ELECTORAL ROLL 2026 S13 Maharashtra

No. Name and Reservation Status of Assembly Constituency : 11 - RAVER (GEN)	Part No. : 148
No. Name and Reservation Status of Parliamentary Constituency(ies) in which the Assembly Constituency is located : 4 - RAVER (GEN)	

1. Details of Revision

Year of Revision	**2026**
Qualifying Date	**01-10-2026**
Type of revision	**Special Intensive Revision 2026**
Date of Publication	**31-08-2026**

Roll Identification

Draft Electoral Roll prepared under Special Intensive Revision - 2026

2. Details of part and polling area

No. and name of sections in the part

1-Juna Cinema Chowk Nhavi Pr. Yaval
2-Kondavadya Javal Nhavi Pr. Yaval
3-Koli Vada Nhavi Pr. Yaval
4-Pinjar Vada Nhavi Pr. Yaval
5-Talegav Nhavi Pr. Yaval
6-Koli Vada Nhavi Pr. Yaval
7-Madhala Borolevada Nhavi Pr. Yaval
8-Nhavi Pr. Yaval

Main Town or Village	: NHAVI PR YAVAL
Police Station	: FAIZPUR
Taluka	: YAWAL
District	: JALGAON
Pin code	: 425524

3. Polling Station Details

No. and Name of Polling Station :	**Type of Polling Station (Male/Female/General)**	General
148 - Nhavi Pra.Yawal **Address of Polling Station :** Bhaarat Vidyalaya, East-west bldg Room No.3 from east, NHAVI PR. YAWAL	**Number of Auxiliary Polling Stations in this part :**	0

4. NUMBER OF ELECTORS

Starting Serial No.	Ending Serial No.	Net Electors			
		Male	Female	Third Gender	Total
1	1146	598	548	0	1146

Issued by Electoral Registration Office

Nazri Naksha

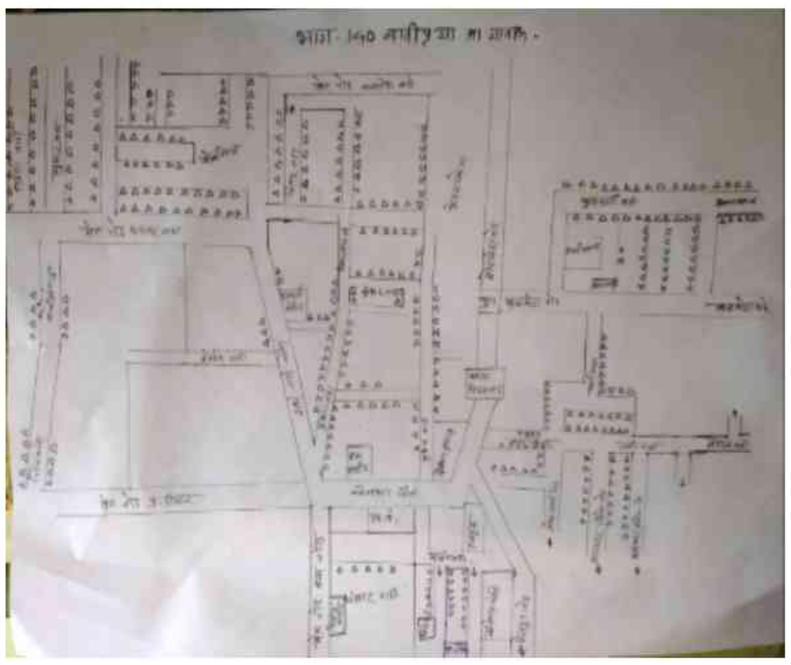

Google Map View

Polling Station Building Front View



Polling Station Front View



Cad View

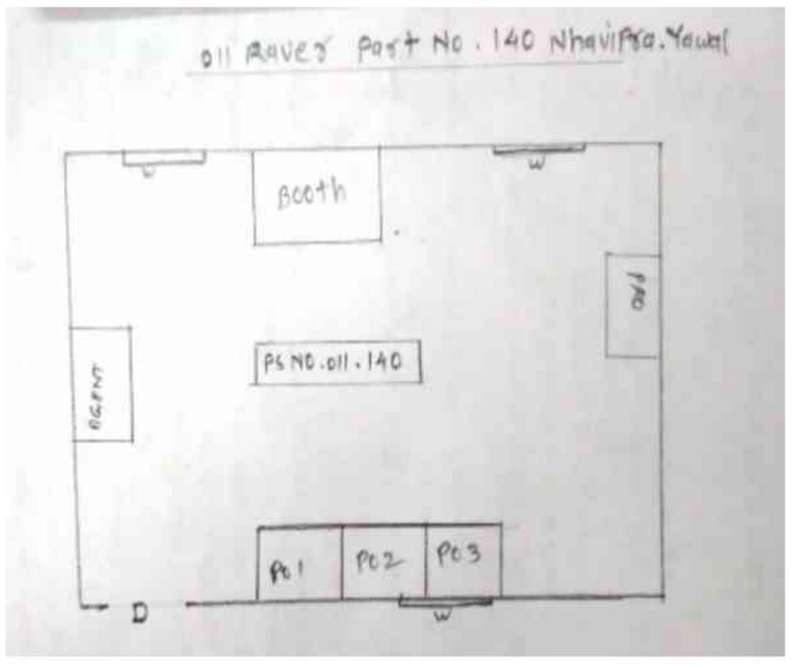

Key MAP View

1 TWJ4064788
Name : Ratna Santosh Baari
Husband's Name: Santosh Baari
House Number :
Age : 32 Gender : Female
Photo Available

2 TWJ2615565
Name : Manoj Ishwar Chaudhary
Father's Name: Ishwar Chaudhary
House Number :
Age : 39 Gender : Male
Photo Available

3 TWJ2615516
Name : Gokul Rajendra Chaudhary
Husband's Name: Rajendra Chaudhary
House Number :
Age : 34 Gender : Female
Photo Available

4 TWJ4318481
Name : Akash Dashrath Chaurasiya
Father's Name: Dashrath Chaurasiya
House Number :
Age : 29 Gender : Male
Photo Available

5 TWJ2615706
Name : Shaikh Imran
Father's Name: Shaikh Shabbir
House Number :
Age : 35 Gender : Male
Photo Available

6 TWJ2615490
Name : Anil Mangal Singh Ingle
Father's Name: Mangal Singh Ingle
House Number :
Age : 37 Gender : Male
Photo Available

7 TWJ2615417
Name : Santosh Jagannath Kapade
Father's Name: Jagannath Kapade
House Number :
Age : 38 Gender : Male
Photo Available

8 TWJ2615524
Name : Ravindra Rajdhar Kapade
Father's Name: Rajdhar Kapade
House Number :
Age : 36 Gender : Male
Photo Available

9 TWJ2615557
Name : Ravindra Dilip Kapade
Father's Name: Dilip Hari Kapade
House Number : Wani Mala
Age : 34 Gender : Male
Photo Available

10 TWJ2615797
Name : RAJIYA BI SHAIKH ASGAR MANYAR
Husband's Name: Asgar Kasar MANYAR
House Number : 42
Age : 49 Gender : Female
Photo Available

11 TWJ2615730
Name : Sultana Rashid Kasar
Father's Name: Rashid Kasar
House Number :
Age : 43 Gender : Male
Photo Available

12 TWJ2615748
Name : Saida Bi Sultana Kasar
Husband's Name: Sultana Kasar
House Number :
Age : 43 Gender : Female
Photo Available

13 TWJ2615722
Name : Naim Rashid Kasar
Father's Name: Rashid Kasar
House Number :
Age : 40 Gender : Male
Photo Available

14 TWJ2615821
Name : Prashant Shankar Kolhe
Father's Name: Shankar Kolhe
House Number :
Age : 35 Gender : Male
Photo Available

15 TWJ2615672
Name : Yasmeen Muqtar Mansuri
Husband's Name: Muqtar Mansuri
House Number :
Age : 37 Gender : Female
Photo Available

16 TWJ2615680
Name : Mansur Gaffar Mansuri
Father's Name: Gaffar Mansuri
House Number :
Age : 34 Gender : Male
Photo Available

17 TWJ4064770
Name : Gulafsabi Dildar Mansuri
Husband's Name: Dildar Mansuri
House Number :
Age : 32 Gender : Female
Photo Available

18 TWJ3012085
Name : SHAIKH ASGAR SHAIK SATTAR MANYAR
Father's Name: Sattar Manyar MANYAR
House Number : 42
Age : 59 Gender : Male
Photo Available

19 TWJ2615755
Name : AKILA BI ALLABAKSH MANYAR
Father's Name: ALLABAKSH MANYAR
House Number :
Age : 39 Gender : Female
Photo Available

20 TWJ2615805
Name : Firoz Aziz Manyar
Father's Name: Aziz Manyar
House Number :
Age : 37 Gender : Male
Photo Available

21 TWJ3012077
Name : SHAIKH AKBAR SHAIKH ASGAR MANYAR
Father's Name: Sk. Asgar Manyar MANYAR
House Number : 42
Age : 32 Gender : Male
Photo Available

22 TWJ4318473
Name : SHAIKH AFSAR SHAIKH ASGAR MANYAR
Father's Name: Shaikh Asgar Manyar MANYAR
House Number : 42
Age : 31 Gender : Male
Photo Available

23 TWJ2615862
Name : Sangeeta Santosh More
Husband's Name: Santosh More
House Number :
Age : 35 Gender : Female
Photo Available

24 TWJ2615532
Name : Mohan Rajendra Nimbalkar
Father's Name: Rajendra Nimbalkar
House Number :
Age : 34 Gender : Male
Photo Available

25 TWJ4352613
Name : Manisha Kundan Pachpande
Husband's Name: Kundan Pachpande
House Number :
Age : 31 Gender : Female
Photo Available

26 TWJ2615474
Name : Vinod Narayan Patil
Father's Name: Narayan Patil
House Number :
Age : 43 Gender : Male
Photo Available

27 TWJ3509379
Name : Patil Nilesh Madhukar
Father's Name: Madhukar Patil
House Number :
Age : 37 Gender : Male
Photo Available

28 TWJ2615631
Name : Sameer Saleem Pinjari
Father's Name: Saleem Pinjari
House Number :
Age : 36 Gender : Male
Photo Available

29 TWJ2615714
Name : Rahim Yunus Pinjari
Father's Name: Yunus Pinjari
House Number :
Age : 36 Gender : Male
Photo Available

30 TWJ2615847
Name : Tabrej Qutub Pinjari
Father's Name: Qutub Pinjari
House Number :
Age : 35 Gender : Male
Photo Available

31 TWJ2615854
Name : Parvez Qutub Pinjari
Father's Name: Qutub Pinjari
House Number :
Age : 34 Gender : Male
Photo Available

32 TWJ2615649
Name : SHAIKH ANEES SHAIKH MUNAF PINJARI
Father's Name: SHAIKH MUNAF SHAIKH JALEEL PINJARI
House Number :
Age : 34 Gender : Male
Photo Available

33 TWJ2615789
Name : ANSAR SHAIKH NISAR PINJARI
Father's Name: SHAIKH NISAR PINJARI
House Number :
Age : 34 Gender : Male
Photo Available

34 TWJ2615813
Name : SHAIKH QAYYUM SHAIKH MASOOM SHAIKH
Father's Name: Masum Pinjari
House Number :
Age : 36 Gender : Male
Photo Available

35 TWJ2615698
Name : SHAIKH DILDAR SHAIKH GAFFAR
Father's Name: Gaffar Mansuri
House Number :
Age : 37 Gender : Male
Photo Available

36 TWJ2615508
Name : Chhaya Sunil Surwade
Husband's Name: Sunil Survade
House Number : 2127
Age : 37 Gender : Female
Photo Available

37 TWJ2615540
Name : Chandrika Ganesh Suryavanshi
Husband's Name: Ganesh Suryavanshi
House Number :
Age : 38 Gender : Female
Photo Available

38 TWJ2615607
Name : BHIKAN SHANTARAM VASANE
Mother's Name: Shantaram Chhagan Vasane
House Number :
Age : 32 Gender : Male
Photo Available

39 TWJ5495619
Name : NIKITA MORE
Husband's Name: KUNAL MORE
House Number : NA
Age : 22 Gender : Female
Photo Available

40 MNH1086438
Name : Sunil Gopal Chaudhary
Father's Name: Gopal Chaudhary
House Number : Navin
Age : 46 Gender : Male
Photo Available

41 MNH1086073
Name : Pooja Sunil Chaudhary
Husband's Name: Sunil Chaudhary
House Number : Navin
Age : 38 Gender : Female
Photo Available

42 TWJ2615904
Name : Sunita Supdu Koli
Father's Name: Supdu Koli
House Number : Navin
Age : 39 Gender : Female
Photo Available

43 TWJ1663152
Name : Manohar Tulsiram Tayde
Father's Name: Tulsiram Tayde
House Number : Navin
Age : 67 Gender : Male
Photo Available

44 TWJ1675073
Name : Shobha Manohar Tayde
Husband's Name: Manohar Tayde
House Number : Navin
Age : 58 Gender : Female
Photo Available

45 MNH1055078
Name : Yasmin Imam Pinjari
Husband's Name: Imam Pinjari
House Number : Navin 3
Age : 43 Gender : Female
Photo Available

46 MNH1054733
Name : HASINA YASIN PINJARI
Husband's Name: Yaseen Pinjari
House Number : Navin 4
Age : 73 Gender : Female
Photo Available

47 TWJ4187621
Name : Jarinabi Sk. Khalil Pinjari
Husband's Name: Sk. Khalil Pinjari
House Number : Navin 4
Age : 44 Gender : Female
Photo Available

48 TWJ5362017
Name : CHAITALI KAPADE
Husband's Name: RAVINDRA KAPADE
House Number : 10
Age : 34 Gender : Female
Photo Available

49 TWJ4719068
Name : MADHURI TAYADE
Husband's Name: PRADIP TAYADE
House Number : 25
Age : 28 Gender : Female
Photo Available

50 TWJ5450176
Name : SUMAIYYA PARVEEN PINJARI
Husband's Name: SHAIKH SULTAN PINJARI
House Number : 28
Age : 31 Gender : Female
Photo Available

51 TWJ4671079
Name : KRUSHNA SANTOSH KOLI
Father's Name: SANTOSH KOLI
House Number : 36
Age : 26 Gender : Male
Photo Available

52 TWJ4352621
Name : SANJIDA BI SHAIKH AKBAR MANYAR
Husband's Name: Shaikh Akbar Manyar MANYAR
House Number : 42
Age : 33 Gender : Female
Photo Available

53 TWJ4671848
Name : SHAIKH AKHTAR SHAIKH ASGAR
Father's Name: ASGAR SHAIKH
House Number : KLMODA ROAD
Age : 28 Gender : Male
Photo Available

54 TWJ4702759
Name : mayur supdu koli
Father's Name: supdu koli
House Number : 45
Age : 26 Gender : Male
Photo Available

55 TWJ4671087
Name : SHAKIR MEHAMUD SHAIKH
Father's Name: MEHAMUD SHAIKH
House Number : 45
Age : 28 Gender : Male
Photo Available

56 TWJ4682050
Name : RIZWANA SHARUKH SHAIKH
Husband's Name: SHARUKH SHAIKH
House Number : 48
Age : 29 Gender : Female
Photo Available

57 TWJ4682019
Name : FARZANA BANO SHAIKH
Husband's Name: KHALID SHAIKH
House Number : 54
Age : 33 Gender : Female
Photo Available

58 TWJ4671103
Name : DILIP KAPADE
Father's Name: SHIVSHANKAR KAPADE
House Number : 55
Age : 41 Gender : Male
Photo Available

59 TWJ4670725
Name : SAVITA KAPADE
Husband's Name: SATISH KAPADE
House Number : 55
Age : 28 Gender : Female
Photo Available

60 TWJ5362033
Name : CHETAN KAPADE
Father's Name: ARJUN KAPADE
House Number : 55
Age : 23 Gender : Male
Photo Available

61 TWJ4670998
Name : ARJUN KUMBHAR
Father's Name: ANKIT KUMBHAR
House Number : 55
Age : 53 Gender : Male
Photo Available

62 TWJ5383138
Name : DURGABAI KUMBHAR
Husband's Name: ARJUN KUMBHAR
House Number : 55
Age : 47 Gender : Female
Photo Available

63 TWJ4682092
Name : ABBAS KHA PATHAN
Father's Name: TASLEEM KHA PATHAN
House Number : 55
Age : 27 Gender : Male
Photo Available

64 TWJ4671830
Name : SAMEER ARMAN TADAVI
Father's Name: ARMAN TADAVI
House Number : 55
Age : 29 Gender : Male
Photo Available

65 TWJ4671004
Name : VAISHALI KAPADE
Husband's Name: VILAS KAPADE
House Number : 56
Age : 32 Gender : Female
Photo Available

66 TWJ4682027
Name : MOHSIN SADIQUE KHATIK
Father's Name: SADIQUE KHATIK
House Number : 56
Age : 30 Gender : Male
Photo Available

67 TWJ4671871
Name : ANISA RAHIM SHAIKH
Husband's Name: RAHIM SHAIKH
House Number : 56
Age : 30 Gender : Female
Photo Available

68 TWJ4671756
Name : TANVEER MAHEMOOD SHAIKH
Father's Name: MAHEMOOD SHAIKH
House Number : 63
Age : 27 Gender : Male
Photo Available

69 TWJ4671111
Name : GAURAV DILIP KOLI
Father's Name: DILIP KOLI
House Number : 65
Age : 28 Gender : Male
Photo Available

70 TWJ4671988
Name : DIPALI NITIN KOLI
Husband's Name: NITIN KOLI
House Number : 66
Age : 35 Gender : Female
Photo Available

71 TWJ4703872
Name : Hemalata Swapnil Salunkhe
Husband's Name: Swapnil Salunkhe
House Number : 77
Age : 35 Gender : Female
Photo Available

72 TWJ4706016
Name : CHETAN DHANARAJ KAPADE
Father's Name: DHANARAJ KAPADE
House Number : 89
Age : 26 Gender : Male
Photo Available

73 TWJ4703864
Name : DHANAJYA LAXMAN KOLTE
Father's Name: LAXMAN KOLTE
House Number : 89
Age : 27 Gender : Male
Photo Available

74 TWJ5209317
Name : PRANALI PACHPANDE
Father's Name: TUSHAR PACHPANDE
House Number : 89
Age : 25 Gender : Female
Photo Available

75 TWJ4702700
Name : POORNIMA RAJESH YADAV
Husband's Name: RAJESH YADAV
House Number : 89
Age : 34 Gender : Female
Photo Available

76 TWJ4702742
Name : sagar gopal londhe
Father's Name: gopal londhe
House Number : 96
Age : 28 Gender : Male
Photo Available

77 TWJ1982891
Name : Kundan Sudam Pachpande
Father's Name: Sudam Pachpande
House Number : 145
Age : 38 Gender : Male
Photo Available

78 TWJ4670741
Name : SAMINA SATTAR PINJARI
Husband's Name: SATTAR PINJARI
House Number : 201
Age : 28 Gender : Female
Photo Available

79 TWJ4670832
Name : VILAS KAPADE
Father's Name: SHIVSHANKAR KAPADE
House Number : 225
Age : 37 Gender : Male
Photo Available

80 TWJ5362264
Name : RAVINDRA PATIL
Father's Name: NARENDRA PATIL
House Number : 229
Age : 23 Gender : Male
Photo Available

81 TWJ4670840
Name : ARCHANA LONDHE
Husband's Name: ATUL LONDHE
House Number : 255
Age : 28 Gender : Female
Photo Available

82 TWJ4187639
Name : Jayashri Gokul Chaudhari
Husband's Name: Gokul Chaudhari
House Number : 256 B
Age : 35 Gender : Female
Photo Available

83 TWJ2615334
Name : Ravindra Vasant Vasane
Father's Name: Vasant Vasane
House Number : 269
Age : 35 Gender : Male
Photo Available

84 TWJ2615367
Name : Atul Chandrakant Londhe
Father's Name: Chandrakant Londhe
House Number : 270
Age : 35 Gender : Male
Photo Available

85 TWJ4670717
Name : SONALI YOGESH KAPADE
Husband's Name: YOGESH VASUDEO KAPADE
House Number : 271
Age : 28 Gender : Female
Photo Available

86 TWJ4671129
Name : DIPAK KAPADE
Father's Name: SITARAM KAPADE
House Number : 271
Age : 26 Gender : Male
Photo Available

87 TWJ2615375
Name : Nilesh Prakash Kapade
Father's Name: Prakash Kapade
House Number : 278
Age : 35 Gender : Male
Photo Available

88 TWJ2615300
Name : Santosh Vasant Kapade
Father's Name: Vasant Kapade
House Number : 295
Age : 36 Gender : Male
Photo Available

89 TWJ2615318
Name : Dilip Pundlik Shrikhede
Father's Name: Pundlik Shrikhede
House Number : 300
Age : 43 Gender : Male
Photo Available

90 TWJ1663145
Name : Shaikh Sattar Shaikh Jabir Pinjari Pinjari
Father's Name: Shaikh Jabir Shaikh Rahaman Pinjari Pinjari
House Number : 311
Age : 36 Gender : Male
Photo Available

91 TWJ1663178
Name : Shahin Se. Jabbar Pinjari
Husband's Name: Se. Jabbar Pinjari
House Number : 332
Age : 34 Gender : Female
Photo Available

92 TWJ4671764
Name : SHAIKH SAMEER SHAIKH JABBAR PINJARI
Father's Name: SHAIKH JABBAR PINJARI
House Number : 332
Age : 28 Gender : Male
Photo Available

93 TWJ1982925
Name : Amol Suresh Londhe
Father's Name: Suresh Londhe
House Number : 346
Age : 37 Gender : Male
Photo Available

94 TWJ5495411
Name : TARANNUM PINJARI
Husband's Name: SHAKIR PINJARI
House Number : 380
Age : 22 Gender : Female
Photo Available

95 TWJ2615433
Name : Vinod Vishnu Salunke
Father's Name: Vishnu Salunke
House Number : 412
Age : 35 Gender : Male
Photo Available

96 TWJ4682068
Name : JAVEED ZAKIR SHAIKH
Father's Name: ZAKIR SHAIKH
House Number : 458
Age : 30 Gender : Male
Photo Available

97 TWJ4671723
Name : JAVEED JALDAR TADAVI
Father's Name: JALDAR TADAVI
House Number : 524
Age : 30 Gender : Male
Photo Available

98 TWJ4670899
Name : JITENDRA KAPADE
Father's Name: ANIL KAPADE
House Number : 525
Age : 26 Gender : Male
Photo Available

99 TWJ4672036
Name : ISRAIL KALIM SHAIKH
Father's Name: KALIM SHAIKH
House Number : 552
Age : 26 Gender : Male
Photo Available

100 TWJ4671749
Name : shaikh shakir
Father's Name: shaikh shakeel
House Number : 565
Age : 28 Gender : Male
Photo Available

101 MNH1054915
Name : Masum Abbas Pinjari
Husband's Name: Abbas Pinjari
House Number : 773
Age : 80 Gender : Female
Photo Available

102 TWJ5500939
Name : SHAIKH FIZA SHAIKH SULEMAN PINJARI
Husband's Name: SHAIKH SULEMAN PINJARI
House Number : 786
Age : 25 Gender : Female
Photo Available

103 TWJ4671855
Name : SULEMAN NISAR SHAIKH
Father's Name: NISAR SHAIKH
House Number : 786
Age : 30 Gender : Male
Photo Available

104 TWJ4702734
Name : KUNAL KISHOR MORE
Father's Name: KISHOR MORE
House Number : 898
Age : 25 Gender : Male
Photo Available

105 TWJ3013240
Name : Manoj Ganasham Patil
Father's Name: Ganasham Patil
House Number : 1112
Age : 48 Gender : Male
Photo Available

106 TWJ1223593
Name : Archana Manoj Patil
Husband's Name: Manoj Patil
House Number : 1112
Age : 41 Gender : Female
Photo Available

107 TWJ5496278
Name : MOHAMMAD SHAIKH RAEES AHAMAD
Father's Name: RAIS SHAIKH ABDULLA MANYAR
House Number : 180-1
Age : 25 Gender : Male
Photo Available

108 TWJ5496567
Name : MOHAMMAD ALTAMASH SHAIKH RAEES AMH
Father's Name: RAEES AMH SHAIKH RAEES AMH
House Number : 180-1
Age : 21 Gender : Male
Photo Available

109 TWJ5364054
Name : RANI MORE
Father's Name: SURESH MORE
House Number : 2086
Age : 24 Gender : Female
Photo Available

110 TWJ5362306
Name : HARSHAL MORE
Father's Name: PARKASH MORE
House Number : 2089
Age : 23 Gender : Male
Photo Available

111 TWJ2615342
Name : Sonu Ramesh Pawar
Father's Name: Ramesh Pawar
House Number : 2100
Age : 35 Gender : Male
Photo Available

112 TWJ2615441
Name : Amit Dashrath Chaurasiya
Father's Name: Dashrath Chaurasiya
House Number : 2107
Age : 34 Gender : Male
Photo Available

113 TWJ2916088
Name : Rajesh Ramnaval Yadav
Father's Name: Ramnaval Yadav
House Number : 2107/k
Age : 39 Gender : Male
Photo Available

114 TWJ3509361
Name : MANISHA VASUDEO SURWADE
Husband's Name: Vasudev Survade
House Number : 2127b
Age : 41 Gender : Female
Photo Available

115 TWJ4682142
Name : IBRAHIM KALIM SHAIKH
Father's Name: KALIM SHAIKH
House Number : 2525
Age : 26 Gender : Male
Photo Available

116 MNH1057397
Name : Dilip Baburao Survade
Father's Name: Baburao Survade
House Number : 2656
Age : 40 Gender : Male
Photo Available

117 TWJ2615938
Name : MILIND SURWADE
Father's Name: Baburao Survade
House Number : 2656
Age : 34 Gender : Male
Photo Available

118 TWJ2615359
Name : Ketan Madukar Patil
Father's Name: Madukar Patil
House Number : 2768
Age : 35 Gender : Male
Photo Available

119 TWJ1982917
Name : Premchand Gulab Shrikhande
Father's Name: Gulab Shrikhande
House Number : 280b+1
Age : 36 Gender : Male
Photo Available

120 MNH1088954
Name : Poonam Narendra Kinge
Husband's Name: Narendra Kinge
House Number : 2802
Age : 41 Gender : Female
Photo Available

121 MNH1051887
Name : Aashiq Shaikh Shabbir Pinjari
Father's Name: Shabbir Pinjari
House Number : 2824
Age : 43 Gender : Male
Photo Available

122 TWJ4670857
Name : YOGITA DIPAK VASANE
Husband's Name: DIPAK VASANE
House Number : 4156
Age : 29 Gender : Female
Photo Available

123 TWJ4672002
Name : SHOAIB SADIQUE SHAIKH
Father's Name: SADIQUE SHAIKH
House Number : 10002
Age : 26 Gender : Male
Photo Available

124 TWJ4682258
Name : SHAHID SALEEM TADAVI
Father's Name: SALEEM TADAVI
House Number : 10002
Age : 27 Gender : Male
Photo Available

125 TWJ5561980
Name : DHRUPAD MANOJ PATIL
Father's Name: MANOJ GANASHAM PATIL
House Number : 1112
Age : 20 Gender : Male
Photo Available

126 TWJ5584156
Name : PRANJAL VITTHAL MORE
Father's Name: VITTHAL GANGARAM MORE
House Number : 2090
Age : 20 Gender : Male
Photo Available

127 TWJ5646377
Name : ASHA SURWADE
Husband's Name: MILIND SURWADE
House Number : 2656
Age : 31 Gender : Female
Photo Available

128 TWJ5730676
Name : JAYASHRI KETAN PATIL
Husband's Name: KETAN MADHUKAR PATIL
House Number : 2227
Age : 26 Gender : Female
Photo Available

129 TWJ5743034
Name : PREM PRALHAD SAVAKARE
Father's Name: PRALHAD MITHARAM SAVAKARE
House Number : 2105
Age : 20 Gender : Male
Photo Available

130 TWJ5743216
Name : SACHIN SANJAY MORE
Father's Name: SANJAY DEEPCHAND MORE
House Number : 2096
Age : 20 Gender : Male
Photo Available

131 TWJ5744040
Name : BHAGYASHRI CHAURASHIYA
Husband's Name: AKASH CHAURASHIYA
House Number : Chambhar Wada
Age : 34 Gender : Female
Photo Available

132 TWJ5757794
Name : PALLAVI CHAUDHARI
Father's Name: SUNIL CHAUDHARI
House Number : Mor Nadi Jawal
Age : 21 Gender : Female
Photo Available

133 TWJ5781547
Name : GAYATRI EKNATH VASANE
Father's Name: EKNATH DASHRATH VASANE
House Number : 269B
Age : 20 Gender : Female
Photo Available

134 TWJ5787106
Name : LOKESH LILADHAR TAYADE
Father's Name: LILADHAR DHONDU TAYADE
House Number : 2103
Age : 20 Gender : Male
Photo Available

135 TWJ5817358
Name : DIVYA ISHVAR KUMBHAR
Father's Name: ISHVAR NAMADEV KUMBHAR
House Number : 289 A
Age : 21 Gender : Female
Photo Available

136 TWJ5817366
Name : ANURADHA SANJAY KAPADE
Husband's Name: SANJAY CHUDAMAN KAPADE
House Number : 2738
Age : 27 Gender : Female
Photo Available

137 TWJ5817556
Name : VAISHNAVI BHIKAN VASANE
Husband's Name: BHIKAN SHANTARAM VASANE
House Number : 00
Age : 23 Gender : Female
Photo Available

138 TWJ5822606
Name : SUNITA SANJAY KAPADE
Husband's Name: SANJAY LAXMAN KAPADE
House Number : 289
Age : 33 Gender : Female
Photo Available

139 TWJ4425724
Name : Sagar Mohan Bavaskar
Father's Name: Mohan Bavaskar
House Number :
Age : 29 Gender : Male
Photo Available

140 TWJ4064804
Name : Aashutosh Sunil Chaudhari
Father's Name: Sunil Chaudhari
House Number :
Age : 33 Gender : Male
Photo Available

141 TWJ4064796
Name : Vilas Rajendra Chaudhari
Father's Name: Rajendra Chaudhari
House Number : 256 B
Age : 31 Gender : Male
Photo Available

142 TWJ4064838
Name : Bhikan Mangu Kapade
Father's Name: Mangu Kapade
House Number :
Age : 33 Gender : Male
Photo Available

143 TWJ4064879
Name : Bhushan Vaman Kapade
Father's Name: Vaman Kapade
House Number :
Age : 31 Gender : Male
Photo Available

144 TWJ4064861
Name : SUKDEV LAXMAN KAPADE
Father's Name: Laxman Kapade
House Number : 284
Age : 32 Gender : Male
Photo Available

145 TWJ4064903
Name : Yuvraj Dhanraj Kapade
Father's Name: Dhanraj Kapade
House Number :
Age : 31 Gender : Male
Photo Available

146 TWJ4064812
Name : Jivan Ramesh Kapade
Father's Name: Ramesh Kapade
House Number :
Age : 31 Gender : Male
Photo Available

147 TWJ4064820
Name : NAFISA GAFUR KHATIK
Husband's Name: Gafur Iqbal Khatik
House Number :
Age : 40 Gender : Female
Photo Available

148 TWJ4064853
Name : Sadhana Avinash Patil
Husband's Name: Avinash Patil
House Number :
Age : 30 Gender : Female
Photo Available

149 TWJ4064887
Name : Aarati Tushar Salunke
Husband's Name: Tushar Salunke
House Number :
Age : 29 Gender : Female
Photo Available

150 TWJ3011962
Name : Raju Ramesh Tayade
Father's Name: Ramesh Tayade
House Number :
Age : 35 Gender : Male
Photo Available

151 TWJ4064929
Name : Mangala Sunil Vasane
Husband's Name: Sunil Vasane
House Number :
Age : 35 Gender : Female
Photo Available

152 TWJ3011954
Name : Dipak Vasant Vasane
Father's Name: Vasant Vasane
House Number :
Age : 34 Gender : Male
Photo Available

153 TWJ3012093
Name : Kiran Raju Vasane
Father's Name: Raju Vasane
House Number :
Age : 33 Gender : Male
Photo Available

154 TWJ4064937
Name : Viki Jagdish Vasane
Father's Name: Jagdish Vasane
House Number :
Age : 30 Gender : Male
Photo Available

155 TWJ4064895
Name : Pradip Raju Vasane
Father's Name: Raju Vasane
House Number :
Age : 29 Gender : Male
Photo Available

156 TWJ5426440
Name : SUNITA JIVAN KAPADE
Husband's Name: JIVAN RAMESH KAPADE
House Number : 00
Age : 25 Gender : Female
Photo Available

157 TWJ5493705
Name : BHARATI KAPADE
Husband's Name: GAJANAN KAPADE
House Number : NA
Age : 48 Gender : Female
Photo Available

158 TWJ1663194
Name : Jagan Hiraman Bhoi
Father's Name: Hiraman Bhoi
House Number : Navin
Age : 36 Gender : Male
Photo Available

159 TWJ5363999
Name : BHAGYASHRI KAPADE
Husband's Name: VINOD KAPADE
House Number : 10
Age : 25 Gender : Female
Photo Available

160 TWJ5364013
Name : SAPNA KAPADE
Husband's Name: KRISHNA KAPADE
House Number : 10
Age : 24 Gender : Female
Photo Available

161 TWJ5362116
Name : HARISH KAPADE
Father's Name: PUNAMCHAND KAPADE
House Number : 217
Age : 23 Gender : Male
Photo Available

162 TWJ3082567
Name : Sangeeta Punam Chand Kumbhar
Father's Name: Punam Chand Kumbhar
House Number : 217
Age : 53 Gender : Female
Photo Available

163 TWJ0377380
Name : Prabhakar Babu Kumbhar
Father's Name: Babu Kumbhar
House Number : 217k
Age : 70 Gender : Male
Photo Available

164 TWJ0377390
Name : Saraswatibai Prabhakar Kumbhar
Husband's Name: Prabhakar Kumbhar
House Number : 217k
Age : 65 Gender : Female
Photo Available

165 TWJ4187654
Name : Anita Vilas Kapade
Husband's Name: Vilas Kapade
House Number : 232 B
Age : 38 Gender : Female
Photo Available

166 MNH1051911
Name : Vimal Rajendra Teli
Husband's Name: Rajendra Teli
House Number : 256 B
Age : 52 Gender : Female
Photo Available

167 MNH1056902
Name : Sangeeta Rajendra Lohar
Husband's Name: Rajendra Lohar
House Number : 259
Age : 47 Gender : Female
Photo Available

168 TWJ4958302
Name : Raju Omkar Teli
Father's Name: Omkar Teli
House Number : 259a
Age : 57 Gender : Male
Photo Available

169 TWJ0377479
Name : Ravindra Bhagwan Lohar
Father's Name: Bhagwan Lohar
House Number : 259b
Age : 52 Gender : Male
Photo Available

170 TWJ0377435
Name : Sunil Omkar Teli
Father's Name: Omkar Teli
House Number : 259k
Age : 57 Gender : Male
Photo Available

171 TWJ0377443
Name : Asha Sunil Teli
Husband's Name: Sunil Teli
House Number : 259k
Age : 55 Gender : Female
Photo Available

172 TWJ4958310
Name : SUMAN RAMDAS BARI
Husband's Name: Ramdas Bari
House Number : 260
Age : 72 Gender : Female
Photo Available

173 MNH1053743
Name : Santosh Ramdas Bari
Father's Name: Ramdas Bari
House Number : 260
Age : 41 Gender : Male
Photo Available

174 MNH1055821
Name : Parveenbi Sadiq Khatik
Husband's Name: Sadiq Khatik
House Number : 262 A
Age : 46 Gender : Female
Photo Available

175 TWJ4958328
Name : Jameela Nisar Khatik
Husband's Name: Nisar Khatik
House Number : 262a
Age : 78 Gender : Female
Photo Available

176 TWJ0377500
Name : Sadiq Nisar Khatik
Father's Name: Nisar Khatik
House Number : 262a
Age : 59 Gender : Male
Photo Available

177 TWJ0377518
Name : Saleem Nisar Khatik
Father's Name: Nisar Khatik
House Number : 262a
Age : 49 Gender : Male
Photo Available

178 TWJ4958336
Name : Suman Rajendra Kapade
Husband's Name: Rajendra Kapade
House Number : 263
Age : 49 Gender : Female
Photo Available

179 MNH1053008
Name : Mangla Mohan Teli
Husband's Name: Mohan Teli
House Number : 266
Age : 49 Gender : Female
Photo Available

180 TWJ4187670
Name : Yuvraj Ganesh Chaudhari
Father's Name: Ganesh Chaudhari
House Number : 266 B
Age : 33 Gender : Male
Photo Available

181 MNH1694660
Name : Premendr Madhukar Chaudhary
Father's Name: Madhukar Chaudhary
House Number : 266b
Age : 49 Gender : Male
Photo Available

182 MNH1084557
Name : Snehlata Madhukar Chaudhary
Husband's Name: Madhukar Chaudhary
House Number : 266b
Age : 42 Gender : Female
Photo Available

183 MNH0137984
Name : Madhukar Triyambak Teli
Father's Name: Triyambak Teli
House Number : 266b
Age : 69 Gender : Male
Photo Available

184 TWJ0377716
Name : Pramilabai Madhukar Teli
Husband's Name: Madhukar Teli
House Number : 266b
Age : 68 Gender : Female
Photo Available

185 TWJ0377708
Name : Ganesh Triyambak Teli
Father's Name: Triyambak Teli
House Number : 266k
Age : 66 Gender : Male
Photo Available

186 TWJ0377697
Name : Nalini Ganesh Teli
Husband's Name: Ganesh Teli
House Number : 266k
Age : 61 Gender : Female
Photo Available

187 TWJ0377740
Name : Pandharinath Kalu Bari
Father's Name: Kalu Bari
House Number : 268
Age : 60 Gender : Male
Photo Available

188 MNH1053222
Name : Sahebrao Kalu Bari
Father's Name: Kalu Bari
House Number : 268
Age : 54 Gender : Male
Photo Available

189 MNH1053057
Name : Anita Sahebrao Bari
Husband's Name: Sahebrao Bari
House Number : 268
Age : 47 Gender : Female
Photo Available

190 TWJ5362215
Name : KARAN BARI
Father's Name: SAHEBRAO BARI
House Number : 268
Age : 23 Gender : Male
Photo Available

191 TWJ5364005
Name : KRISHNA KAPADE
Father's Name: RAJENDRA KAPADE
House Number : 269
Age : 27 Gender : Male
Photo Available

192 TWJ0377807
Name : Eknath Dashrath Vasane
Father's Name: Dashrath Vasane
House Number : 269b
Age : 50 Gender : Male
Photo Available

193 TWJ0377796
Name : Sangeeta Vasant Vasane
Husband's Name: Vasant Vasane
House Number : 269b
Age : 52 Gender : Female
Photo Available

194 MNH1087964
Name : Anita Eknath Vasane
Husband's Name: Eknath Vasane
House Number : 269b
Age : 45 Gender : Female
Photo Available

195 TWJ4958385
Name : Sunanda Balu Kapade
Husband's Name: Balu Kapade
House Number : 269k
Age : 59 Gender : Female
Photo Available

196 MNH0138131
Name : Chandrakant Rajaram Londhe
Father's Name: Rajaram Londhe
House Number : 270
Age : 58 Gender : Male
Photo Available

197 TWJ0377849
Name : Shobhabai Chandrakant Londhe
Husband's Name: Chandrakant Londhe
House Number : 270
Age : 51 Gender : Female
Photo Available

198 TWJ5469119
Name : MAHEK SAMIR KHATIK
Husband's Name: SAMIR GAFUR KHATIK
House Number : 272
Age : 21 Gender : Female
Photo Available

199 MNH1052802
Name : Gaffoor Iqbal Khatik
Father's Name: Iqbal Khatik
House Number : 272
Age : 45 Gender : Male
Photo Available

200 TWJ4187696
Name : ZUBER ARIF KHATIK
Father's Name: Arif Khatik
House Number : 272
Age : 34 Gender : Male
Photo Available

201 TWJ4187688
Name : Tufel Arif Khatik
Father's Name: Arif Khatik
House Number : 272
Age : 32 Gender : Male
Photo Available

202 TWJ5425608
Name : SAMIR GAFUR KHATIK
Father's Name: GAFUR IQBAL KHATIK
House Number : 272
Age : 22 Gender : Male
Photo Available

203 TWJ0377875
Name : Manga Pila Kapade
Father's Name: Pila Kapade
House Number : 274
Age : 63 Gender : Male
Photo Available

204 TWJ0377885
Name : Leela Manga Kapade
Husband's Name: Manga Kapade
House Number : 274
Age : 58 Gender : Female
Photo Available

205 MNH1700921
Name : Ashok Faqeera Kapade
Father's Name: Faqeera Kapade
House Number : 275
Age : 46 Gender : Male
Photo Available

206 TWJ5362280
Name : LOKESH KAPADE
Father's Name: ASHOK KAPADE
House Number : 275
Age : 23 Gender : Male
Photo Available

207 MNH1701382
Name : Vatsala Ashok Kapade
Husband's Name: Ashok Kapade
House Number : 276
Age : 43 Gender : Female
Photo Available

208 TWJ0377906
Name : Hiraman Bhadu Kumbhar
Father's Name: Bhadu Kumbhar
House Number : 277
Age : 70 Gender : Male
Photo Available

209 TWJ0377914
Name : Babybhai Hiraman Kumbhar
Husband's Name: Hiraman Kumbhar
House Number : 277
Age : 65 Gender : Female
Photo Available

210 MNH1053453
Name : Kunjana Dilip Kumbhar
Husband's Name: Dilip Kumbhar
House Number : 277
Age : 41 Gender : Female
Photo Available

211 MNH1055086
Name : Dilip Hiraman Kumbhare
Mother's Name: Hiraman Kumbhare
House Number : 277
Age : 46 Gender : Male
Photo Available

212 TWJ4958427
Name : Prakash Ananda Kumbhar
Father's Name: Ananda Kumbhar
House Number : 278
Age : 68 Gender : Male
Photo Available

213 TWJ4958419
Name : Nathu Ananda Kumbhar
Father's Name: Ananda Kumbhar
House Number : 278
Age : 58 Gender : Male
Photo Available

214 TWJ4958450
Name : Asha Nathu Kumbhar
Husband's Name: Nathu Kumbhar
House Number : 278
Age : 56 Gender : Female
Photo Available

215 TWJ4958435
Name : Raju Ananda Kumbhar
Father's Name: Ananda Kumbhar
House Number : 278
Age : 50 Gender : Male
Photo Available

216 TWJ4958443
Name : Rekha Raju Kumbhar
Husband's Name: Raju Kumbhar
House Number : 278
Age : 48 Gender : Female
Photo Available

217 MNH2032977
Name : Kailash Madhukar Kapade
Father's Name: Madhukar Kapade
House Number : 279
Age : 46 Gender : Male
Photo Available

218 TWJ4187712
Name : Manisha Kailas Kapade
Husband's Name: Kailas Kapade
House Number : 279
Age : 42 Gender : Female
Photo Available

219 TWJ0378039
Name : Mangabai Dattatreya Patil
Husband's Name: Dattatreya Patil
House Number : 281
Age : 64 Gender : Female
Photo Available

220 TWJ4958476
Name : Indubai Nathu Patil
Husband's Name: Nathu Patil
House Number : 281
Age : 63 Gender : Female
Photo Available

221 TWJ4958484
Name : Gajanan Nathu Patil
Father's Name: Nathu Patil
House Number : 281
Age : 48 Gender : Male
Photo Available

222 MNH1088095
Name : Pramod Dattu Patil
Father's Name: Dattu Patil
House Number : 281
Age : 42 Gender : Male
Photo Available

223 MNH1053263
Name : Varsha Pramod Patil
Husband's Name: Pramod Patil
House Number : 281
Age : 41 Gender : Female
Photo Available

224 MNH1085711
Name : Avinash Lotan Patil
Father's Name: Lotan Patil
House Number : 281
Age : 40 Gender : Male
Photo Available

225 MNH1054717
Name : Pankaj Dattatrya Patil
Father's Name: Dattatrya Patil
House Number : 281
Age : 37 Gender : Male
Photo Available

226 TWJ1249630
Name : Murlidhar Ganpat Kapade
Father's Name: Ganpat Kapade
House Number : 283
Age : 54 Gender : Male
Photo Available

227 MNH1701432
Name : Shobha Murlidhar Kapade
Husband's Name: Murlidhar Kapade
House Number : 283
Age : 50 Gender : Female
Photo Available

228 TWJ3012069
Name : Kalpana Sanjay Kapade
Husband's Name: Sanjay Kapade
House Number : 283
Age : 38 Gender : Female
Photo Available

229 TWJ5362199
Name : SAGAR KAPADE
Father's Name: MURLIDHAR KAPADE
House Number : 283
Age : 26 Gender : Male
Photo Available

230 TWJ5362207
Name : RAKESH KAPADE
Father's Name: MURLIDHAR KAPADE
House Number : 283
Age : 25 Gender : Male
Photo Available

231 MNH1701465
Name : Sanjay Ganpat Kapde
Father's Name: Ganpat Kapde
House Number : 283
Age : 42 Gender : Male
Photo Available

232 TWJ0378112
Name : Anusaya Ganpat Kumbhar
Husband's Name: Ganpat Kumbhar
House Number : 283
Age : 73 Gender : Female
Photo Available

233 TWJ5425707
Name : LAVANYAPARBHA SUKDEO KAPADE
Husband's Name: SUKHDEO LAXMAN KAPADE
House Number : 284
Age : 24 Gender : Female
Photo Available

234 TWJ0378146
Name : Laxman Kadu Kumbhar
Father's Name: Kadu Kumbhar
House Number : 284
Age : 65 Gender : Male
Photo Available

235 MNH1088202
Name : Jeejabai Gopal Kapade
Husband's Name: Gopal Kapade
House Number : 285
Age : 46 Gender : Female
Photo Available

236 MNH1086594
Name : Vatsalabai Pandit Kapade
Husband's Name: Pandit Kapade
House Number : 285
Age : 43 Gender : Female
Photo Available

237 TWJ4958492
Name : Dwarkabai Laloo Kumbhar
Husband's Name: Laloo Kumbhar
House Number : 286
Age : 85 Gender : Female
Photo Available

238 TWJ4958500
Name : GOPAL LALU KUMBHAR
Father's Name: Laloo Kumbhar
House Number : 286
Age : 50 Gender : Male
Photo Available

239 MNH0138578
Name : Bebabai Chhagan Vasane
Husband's Name: Chhagan Vasane
House Number : 286
Age : 73 Gender : Female
Photo Available

240 TWJ0378237
Name : Shantaram Chhagan Vasane
Father's Name: Chhagan Vasane
House Number : 286
Age : 58 Gender : Male
Photo Available

241 TWJ0378245
Name : Yashodabai Shantaram Vasane
Husband's Name: Shantaram Vasane
House Number : 286
Age : 56 Gender : Female
Photo Available

242 MNH1700905
Name : Sunil Chhagan Vasane
Father's Name: Chhagan Vasane
House Number : 286
Age : 43 Gender : Male
Photo Available

243 TWJ0378291
Name : Anil Babu Kumbhar
Father's Name: Babu Kumbhar
House Number : 286b
Age : 53 Gender : Male
Photo Available

244 TWJ0378302
Name : Sangeeta Anil Kumbhar
Husband's Name: Anil Kumbhar
House Number : 286b
Age : 51 Gender : Female
Photo Available

245 TWJ0378336
Name : Raju Devram Vasane
Father's Name: Devram Vasane
House Number : 286b
Age : 61 Gender : Male
Photo Available

246 TWJ0378344
Name : Madhuri Raju Vasane
Husband's Name: Raju Vasane
House Number : 286b
Age : 58 Gender : Female
Photo Available

247 TWJ0378350
Name : Bhagawat Devram Vasane
Father's Name: Devram Vasane
House Number : 286b
Age : 51 Gender : Male
Photo Available

248 TWJ4960712
Name : Rajni Triyambak Vasane
Husband's Name: Triyambak Vasane
House Number : 286k
Age : 73 Gender : Female
Photo Available

249 TWJ4960720
Name : Jagdish Triyambak Vasane
Father's Name: Triyambak Vasane
House Number : 286k
Age : 54 Gender : Male
Photo Available

250 TWJ4960738
Name : Ashabai Jagdish Vasane
Husband's Name: Jagdish Vasane
House Number : 286k
Age : 51 Gender : Female
Photo Available

251 TWJ4960746
Name : Milind Triyambak Vasane
Father's Name: Triyambak Vasane
House Number : 286k
Age : 51 Gender : Male
Photo Available

252 TWJ5362124
Name : MUKESH KAPADE
Father's Name: ARJUN KAPADE
House Number : 288
Age : 24 Gender : Male
Photo Available

253 TWJ4960753
Name : Gangubai Ankat Kumbhar
Husband's Name: Ankat Kumbhar
House Number : 288
Age : 80 Gender : Female
Photo Available

254 TWJ4960761
Name : Dhanraj Ankat Kumbhar
Father's Name: Ankat Kumbhar
House Number : 288
Age : 63 Gender : Male
Photo Available

255 TWJ4960779
Name : Sarlabai Dhanraj Kumbhar
Husband's Name: Dhanraj Kumbhar
House Number : 288
Age : 58 Gender : Female
Photo Available

256 TWJ0378518
Name : Leelabai Jagannath Kapade
Husband's Name: Jagannath Kapade
House Number : 289
Age : 62 Gender : Female
Photo Available

257 TWJ5427406
Name : LAXMAN DHANU KAPADE
Father's Name: DHANU KAPADE
House Number : 289
Age : 60 Gender : Male
Photo Available

258 TWJ4960787
Name : Raju Hari Kumbhar
Father's Name: Hari Kumbhar
House Number : 289
Age : 55 Gender : Male
Photo Available

259 TWJ4960795
Name : Manisha Raju Kumbhar
Husband's Name: Raju Kumbhar
House Number : 289
Age : 52 Gender : Female
Photo Available

260 TWJ0378435
Name : Kishor Namdev Kapade
Father's Name: Namdev Kapade
House Number : 289a
Age : 58 Gender : Male
Photo Available

261 TWJ0378443
Name : Kalabai Kishor Kapade
Husband's Name: Kishor Kapade
House Number : 289a
Age : 55 Gender : Female
Photo Available

262 MNH1702919
Name : Ishwar Namdev Kumbhar
Father's Name: Namdev Kumbhar
House Number : 289a
Age : 43 Gender : Male
Photo Available

263 MNH2032951
Name : Mohan Bansi Kapade
Father's Name: Bansi Kapade
House Number : Wani Mala
Age : 63 Gender : Male
Photo Available

264 MNH2032910
Name : Alkabai Mohan Kapade
Husband's Name: Mohan Kapade
House Number : 289d
Age : 60 Gender : Female
Photo Available

265 MNH2032902
Name : Kailash Bansi Kumbhar
Father's Name: Bansi Kumbhar
House Number : 289d
Age : 46 Gender : Male
Photo Available

266 MNH2032845
Name : Lata Kailash Kumbhar
Husband's Name: Kailash Kumbhar
House Number : 289d
Age : 43 Gender : Female
Photo Available

267 TWJ4960803
Name : Mangla Sunil Kapade
Husband's Name: Sunil Kapade
House Number : 289k
Age : 60 Gender : Female
Photo Available

268 TWJ4960811
Name : Sunil Omkar Kapade
Father's Name: Omkar Kapade
House Number : 289k
Age : 54 Gender : Male
Photo Available

269 TWJ0378578
Name : Raju Mitharam Kapade
Father's Name: Mitharam Kapade
House Number : 291
Age : 58 Gender : Male
Photo Available

270 MNH2033413
Name : Vandana Dynaneshvar Kapade
Husband's Name: Dynaneshvar Kapade
House Number : 291
Age : 48 Gender : Female
Photo Available

271 MNH1702968
Name : Nirmala Raju Kapade
Husband's Name: Raju Kapade
House Number : 291
Age : 48 Gender : Female
Photo Available

272 MNH1088640
Name : Gajanan Mitharam Kapade
Father's Name: Mitharam Kapade
House Number : 291
Age : 43 Gender : Male
Photo Available

273 MNH1056605
Name : Manisha Sanjay Kapade
Husband's Name: Sanjay Kapade
House Number : 291
Age : 43 Gender : Female
Photo Available

274 TWJ0378588
Name : Dynaneshvar Mitharam Kumbhar
Father's Name: Mitharam Kumbhar
House Number : 291
Age : 51 Gender : Male
Photo Available

275 TWJ0378598
Name : Sanjay Mitharam Kumbhar
Father's Name: Mitharam Kumbhar
House Number : 291
Age : 46 Gender : Male
Photo Available

276 TWJ2916104
Name : Sudhakar Pavhanu Kapade
Father's Name: Pavhanu Kapade
House Number : 295
Age : 46 Gender : Male
Photo Available

277 TWJ4064945
Name : Priyanka Kapade
Husband's Name: Pramod Kapade
House Number : 295
Age : 30 Gender : Female
Photo Available

278 TWJ5361936
Name : BHUSHAN KAPDE
Father's Name: KESHAV KAPDE
House Number : 295
Age : 31 Gender : Male
Photo Available

279 TWJ4960852
Name : Vasant Pavhanu Kumbhar
Father's Name: Pavhanu Kumbhar
House Number : 295
Age : 63 Gender : Male
Photo Available

280 TWJ4960860
Name : Latabai Vasant Kumbhar
Husband's Name: Vasant Kumbhar
House Number : 295
Age : 58 Gender : Female
Photo Available

281 TWJ4960878
Name : Bebabai Keshav Kumbhar
Husband's Name: Keshav Kumbhar
House Number : 295
Age : 53 Gender : Female
Photo Available

282 TWJ0378732
Name : KOKILA KAPADE
Husband's Name: SITARAM KAPADE
House Number : 296
Age : 52 Gender : Female
Photo Available

283 TWJ5364021
Name : RITESH KAPADE
Father's Name: RAJU KAPADE
House Number : 296
Age : 25 Gender : Male
Photo Available

284 TWJ0378716
Name : Kalu Khandu Kumbhar
Father's Name: Khandu Kumbhar
House Number : 296
Age : 83 Gender : Male
Photo Available

285 TWJ0378724
Name : Janabai Kalu Kumbhar
Husband's Name: Kalu Kumbhar
House Number : 296
Age : 79 Gender : Female
Photo Available

286 TWJ3082575
Name : Baban Shankar Vasane
Father's Name: Shankar Vasane
House Number : 296
Age : 74 Gender : Male
Photo Available

287 MNH1086081
Name : Savita Punjo Koli
Husband's Name: Punjo Shripat Koli
House Number : 296a
Age : 50 Gender : Female
Photo Available

288 TWJ0378807
Name : Chandrabai Baban Vasane
Husband's Name: Baban Vasane
House Number : 299
Age : 68 Gender : Female
Photo Available

289 TWJ0378815
Name : Aroon Baban Vasane
Father's Name: Baban Vasane
House Number : 299
Age : 50 Gender : Male
Photo Available

290 MNH1053461
Name : Vandana Aroon Vasane
Husband's Name: Aroon Vasane
House Number : 299
Age : 46 Gender : Female
Photo Available

291 MNH1087048
Name : Sanjay Baban Vasane
Father's Name: Baban Vasane
House Number : 299
Age : 45 Gender : Male
Photo Available

292 TWJ4187753
Name : Jyoti Sanjay Vasane
Husband's Name: Sanjay Vasane
House Number : 299
Age : 41 Gender : Female
Photo Available

293 TWJ5361746
Name : YOGESH VASANE
Father's Name: SANJAY VASANE
House Number : 299
Age : 23 Gender : Male
Photo Available

294 TWJ4960936
Name : Rukmini Raghunath Nile
Husband's Name: Raghunath Nile
House Number : 300b
Age : 79 Gender : Female
Photo Available

295 MNH1055540
Name : Kamlabai Pundlik Shrikhande
Husband's Name: Pundlik Shrikhande
House Number : 300b
Age : 60 Gender : Female
Photo Available

296 MNH1054881
Name : Bhagwan Ramesh Koli
Father's Name: Ramesh Koli
House Number : 301
Age : 42 Gender : Male
Photo Available

297 MNH2064806
Name : Prakash Vishnu Motivale
Father's Name: Vishnu Motivale
House Number : 301
Age : 65 Gender : Male
Photo Available

298 MNH2064822
Name : Pushpa Prakash Motivale
Husband's Name: Prakash Motivale
House Number : 301
Age : 61 Gender : Female
Photo Available

299 TWJ4508453
Name : Sima Rohit Motivale
Husband's Name: Rohit Motivale
House Number : 301
Age : 40 Gender : Female
Photo Available

300 MNH1051853
Name : Dhiraj Prakash Motivale
Father's Name: Prakash Motivale
House Number : 301
Age : 38 Gender : Male
Photo Available

301 MNH1057371
Name : ROHIT PRAKASH MOTIWALE
Father's Name: Prakash Motivale
House Number : 301
Age : 38 Gender : Male
Photo Available

302 TWJ3163334
Name : Pratibha Dhiraj Motiwale
Husband's Name: Dhiraj Motiwale
House Number : 301
Age : 33 Gender : Female
Photo Available

303 TWJ4187761
Name : Varsha Vijay Koli
Husband's Name: Vijay Koli
House Number : 309
Age : 32 Gender : Female
Photo Available

304 TWJ1674852
Name : Sachin Bhaskar Salunke
Father's Name: Bhaskar Salunke
House Number : 406
Age : 34 Gender : Male
Photo Available

305 TWJ5362371
Name : SHARDA SALUNKE
Husband's Name: PRAVIN SALUNKE
House Number : 412
Age : 32 Gender : Female
Photo Available

306 MNH1056043
Name : Deepali Yuvraj Salaukhe
Husband's Name: Yuvraj Salukhe
House Number : 412k
Age : 39 Gender : Female
Photo Available

307 MNH1055854
Name : Gajanan Gulab Shrikhande
Father's Name: Gulab Shrikhande
House Number : 146/b/1
Age : 38 Gender : Male
Photo Available

308 TWJ5429097
Name : KARUNA TOPALU TAYADE
Husband's Name: TOPALU PANDIT TAYADE
House Number : 2048
Age : 33 Gender : Female
Photo Available

309 TWJ5356035
Name : RITESH MORE
Father's Name: SURESH MORE
House Number : 2086
Age : 26 Gender : Male
Photo Available

310 TWJ5435136
Name : SURYAKANT DAGDU SALVE
Father's Name: DAGADU SALVE
House Number : 2086
Age : 47 Gender : Male
Photo Available

311 TWJ5358759
Name : DURGESH MARSALE
Father's Name: SHRAWAN MARSALE
House Number : 2094
Age : 23 Gender : Male
Photo Available

312 TWJ5429113
Name : MANGALA RAMESH MORE
Father's Name: RAMESH MORE
House Number : 2095
Age : 50 Gender : Female
Photo Available

313 TWJ5364047
Name : DINESH MORE
Father's Name: DILIP MORE
House Number : 2095
Age : 24 Gender : Male
Photo Available

314 TWJ5442009
Name : SWAPNIL DILIP MORE
Father's Name: DILIP MORE
House Number : 2095
Age : 21 Gender : Male
Photo Available

315 TWJ5429139
Name : YASH PRALHAD SAVKARE
Father's Name: PRALHAD SAVKARE
House Number : 2105
Age : 23 Gender : Male
Photo Available

316 TWJ0377558
Name : Indubai Ram Krishna Teli
Husband's Name: Ram Krishna Teli
House Number : 262b 2
Age : 73 Gender : Female
Photo Available

317 TWJ0377568
Name : Kishor Ram Krishna Teli
Father's Name: Ram Krishna Teli
House Number : 262b 2
Age : 68 Gender : Male
Photo Available

318 TWJ0377578
Name : Pramila Kishor Teli
Husband's Name: Kishor Teli
House Number : 262b 2
Age : 63 Gender : Female
Photo Available

319 MNH0137844
Name : Mohan Ram Krishna Teli
Father's Name: Ram Krishna Teli
House Number : 262b 2
Age : 53 Gender : Male
Photo Available

320 TWJ0377625
Name : Chandrabai Ramesh Kapade
Husband's Name: Ramesh Kapade
House Number : 263 1
Age : 65 Gender : Female
Photo Available

321 TWJ4958344
Name : Kashinath Ramchandra Kapade
Father's Name: Ramchandra Kapade
House Number : 263 2
Age : 78 Gender : Male
Photo Available

322 TWJ4958351
Name : Vimal Kashinath Kapade
Husband's Name: Kashinath Kapade
House Number : 263 2
Age : 73 Gender : Female
Photo Available

323 TWJ0377687
Name : Mangla Jagannath Kapade
Husband's Name: Jagannath Kapade
House Number : 263 6
Age : 73 Gender : Female
Photo Available

324 TWJ5425616
Name : LALITA LOKESH KAPADE
Husband's Name: LOKESH DNYANESHWAR KAPADE
House Number : 2655
Age : 30 Gender : Female
Photo Available

325 TWJ4958468
Name : Sarla Ramesh Tayde
Husband's Name: Ramesh Tayde
House Number : 279 1
Age : 63 Gender : Female
Photo Available

326 MNH0138396
Name : Lotan Popat Patil
Father's Name: Popat Patil
House Number : 281 1
Age : 73 Gender : Male
Photo Available

327 MNH1702034
Name : Vimal Lotan Patil
Husband's Name: Lotan Patil
House Number : 281 1
Age : 68 Gender : Female
Photo Available

328 TWJ0378073
Name : Baliram Popat Patil
Father's Name: Popat Patil
House Number : 281 1
Age : 65 Gender : Male
Photo Available

329 TWJ0378083
Name : Sunanda Baliram Patil
Husband's Name: Baliram Patil
House Number : 281 1
Age : 58 Gender : Female
Photo Available

330 MNH1701390
Name : Manohar Lotan Patil
Father's Name: Lotan Patil
House Number : 281 1
Age : 49 Gender : Male
Photo Available

331 TWJ0378162
Name : Waman Gambhir Kumbhar
Father's Name: Gambhir Kumbhar
House Number : 284 1
Age : 68 Gender : Male
Photo Available

332 TWJ0378172
Name : Sunanda Waman Kumbhar
Husband's Name: Waman Kumbhar
House Number : 284 1
Age : 63 Gender : Female
Photo Available

333 TWJ0378182
Name : Tukaram Gambhir Kumbhar
Father's Name: Gambhir Kumbhar
House Number : 284 1
Age : 55 Gender : Male
Photo Available

334 TWJ0378192
Name : Rekha Tukaram Kumbhar
Husband's Name: Tukaram Kumbhar
House Number : 284 1
Age : 52 Gender : Female
Photo Available

335 MNH1702992
Name : Meerabai Gulab Shrikhande
Husband's Name: Gulab Shrikhande
House Number : 286b 1
Age : 54 Gender : Female
Photo Available

336 TWJ4187662
Name : Rupali Pramod Kapade
Husband's Name: Pramod Kapade
House Number : 289 B-1
Age : 33 Gender : Female
Photo Available

337 MNH2032837
Name : Pramod Jagannath Kapade
Father's Name: Jagannath Kapade
House Number : 289b 1
Age : 42 Gender : Male
Photo Available

338 TWJ4960829
Name : Dilip Hari Kumbhar
Father's Name: Hari Kumbhar
House Number : 289b 3
Age : 58 Gender : Male
Photo Available

339 TWJ4960837
Name : Alka Dilip Kumbhar
Husband's Name: Dilip Kumbhar
House Number : 289b 3
Age : 55 Gender : Female
Photo Available

340 TWJ0378687
Name : VASUDEV KAPADE
Father's Name: UKHARDU KAPADE
House Number : 295 1
Age : 68 Gender : Male
Photo Available

341 TWJ0378677
Name : LILABAI PUNDALIK KAPADE
Husband's Name: PUNDALIK KAPADE
House Number : 295 1
Age : 66 Gender : Female
Photo Available

342 TWJ0378697
Name : BEBIBAI KAPADE
Husband's Name: VASUDEV KAPADE
House Number : 295 1
Age : 63 Gender : Female
Photo Available

343 TWJ0378708
Name : Seetaram Ukhardu Kapade
Father's Name: Ukhardu Kapade
House Number : 295 1
Age : 59 Gender : Male
Photo Available

344 MNH1700996
Name : Punjo Shripat Koli
Father's Name: Shripat Koli
House Number : 295 1
Age : 52 Gender : Male
Photo Available

345 TWJ4960886
Name : Pramila Bhaskar Kumbhar
Husband's Name: Bhaskar Kumbhar
House Number : 295 1
Age : 58 Gender : Female
Photo Available

346 TWJ4960902
Name : Bebabai Girdhar Londhe
Husband's Name: Girdhar Londhe
House Number : 296 1
Age : 78 Gender : Female
Photo Available

347 TWJ1663210
Name : Tushar Murlidhar Salunke
Father's Name: Murlidhar Salunke
House Number : 198/1/3
Age : 34 Gender : Male
Photo Available

348 TWJ5537881
Name : SAPANA SANJAY KAPADE
Father's Name: SANAJAY MITHARAM KAPADE
House Number : 291
Age : 23 Gender : Female
Photo Available

349 TWJ5539093
Name : DEVENDRA SANJAY KAPADE
Father's Name: SANJAY MITHARAM KAPADE
House Number : 291
Age : 21 Gender : Male
Photo Available

350 TWJ5539119
Name : GAYATRI SANJAY KAPADE
Father's Name: SANJAY MITHARAM KAPADE
House Number : 291
Age : 23 Gender : Female
Photo Available

351 TWJ5555206
Name : PAVAN KAILAS KAPADE
Father's Name: KAILAS BANSI KUMBHAR
House Number : 289d
Age : 21 Gender : Male
Photo Available

352 TWJ5555339
Name : ROSHAN PUNAMCHAND KAPADE
Father's Name: PUNAMCHAND KAPADE
House Number : 217
Age : 21 Gender : Male
Photo Available

353 TWJ5556519
Name : RUSHIKESH BHAGWAT VASANE
Father's Name: BHAGAWAT DEVRAM VASANE
House Number : 286b
Age : 21 Gender : Male
Photo Available

354 TWJ5560586
Name : VAIBHAV KISHOR KAPADE
Father's Name: KISHOR NAMDEV KAPADE
House Number : 289a
Age : 20 Gender : Male
Photo Available

355 TWJ5582937
Name : ROSHANI DILIP KAPADE
Father's Name: DILIP HIRAMAN KAPADE
House Number : 277
Age : 22 Gender : Female
Photo Available

356 TWJ5588876
Name : SHOBHA PRAKASH BODADE
Husband's Name: PRAKASH BODADE
House Number : 00
Age : 44 Gender : Female
Photo Available

357 TWJ5614417
Name : IMRAN KHATIK
Father's Name: GAFUR KHATIK
House Number : WARD No 5
Age : 20 Gender : Male
Photo Available

358 TWJ5652326
Name : Priyanka Kapade
Husband's Name: Bhushan Kapade
House Number : 284/1 kumbhar wada nhavi
Age : 25 Gender : Female
Photo Available

359 TWJ5657309
Name : Gayatri Sagar Bavuskar
Husband's Name: Sagar Bavuskar
House Number : 00
Age : 20 Gender : Female
Photo Available

360 TWJ5677422
Name : SAPANA KAPADE
Husband's Name: BHUSHAN KAPADE
House Number : Wani Mala
Age : 30 Gender : Female
Photo Available

361 TWJ5681184
Name : RUPALI SANTOSH KAPADE
Husband's Name: SANTOSH KAPADE
House Number : Kumbhar Colony
Age : 21 Gender : Female
Photo Available

362 TWJ5759857
Name : KAMAL SAVRDEKAR
Husband's Name: RAMESH SAVRDEKAR
House Number : Kumbhar Colony
Age : 51 Gender : Female
Photo Available

363 TWJ5778196
Name : Kanchan Sagar Kapade
Husband's Name: Sagar Kapade
House Number : 0
Age : 27 Gender : Female
Photo Available

364 TWJ5778204
Name : Shital Chandrakant Kapade
Husband's Name: Chandrakant Kapade
House Number : 0
Age : 26 Gender : Female
Photo Available

365 TWJ5787916
Name : SANTOSH GOPAL KAPDE
Father's Name: GOPAL LALU KAPDE
House Number : 286
Age : 26 Gender : Male
Photo Available

366 TWJ5787908
Name : SAGAR GOPAL KAPDE
Father's Name: GOPAL LALU KAPDE
House Number : 286
Age : 23 Gender : Male
Photo Available

367 TWJ5817341
Name : VISHAL KAILAS MORE
Father's Name: KAILAS UKHARDU MORE
House Number : 2089
Age : 20 Gender : Male
Photo Available

368 TWJ5817564
Name : SHITAL GAJANAN KAPADE
Father's Name: GAJANAN MITHARAM KAPADE
House Number : 291
Age : 20 Gender : Female
Photo Available

369 TWJ5627708
Name : BHAVESH PUNJO KOLI
Father's Name: PUNJO SHRIPAT KOLI
House Number : 295-1
Age : 21 Gender : Male
Photo Available

370 TWJ3011970
Name : Manohar Gopal Bavaskar
Father's Name: Gopal Bavaskar
House Number :
Age : 33 Gender : Male
Photo Available

371 TWJ3011988
Name : Purushottam Ramesh Chopade
Father's Name: Ramesh Chopade
House Number :
Age : 33 Gender : Male
Photo Available

372 TWJ4064960
Name : Pratibha Yuvraj Gajare
Husband's Name: Yuvraj Gajare
House Number :
Age : 33 Gender : Female
Photo Available

373 TWJ4318531
Name : Arati Pritam Gurav
Husband's Name: Pritam Gurav
House Number :
Age : 29 Gender : Female
Photo Available

374 TWJ3011996
Name : Sachin Shankar Kolhe
Father's Name: Shankar Kolhe
House Number :
Age : 35 Gender : Male
Photo Available

375 TWJ3012176
Name : Nandabai Vinod Koli
Husband's Name: Vinod Koli
House Number :
Age : 44 Gender : Female
Photo Available

376 TWJ3012150
Name : Sangita Ganesh Koli
Husband's Name: Ganesh Koli
House Number :
Age : 40 Gender : Female
Photo Available

377 TWJ3012184
Name : Savita Sanjay Koli
Husband's Name: Sanjay Koli
House Number :
Age : 36 Gender : Female
Photo Available

378 TWJ3012101
Name : Megharaj Liladhar Koli
Father's Name: Liladhar Koli
House Number :
Age : 33 Gender : Male
Photo Available

379 TWJ3012127
Name : Govinda Chavdas Koli
Father's Name: Chavdas Koli
House Number :
Age : 33 Gender : Male
Photo Available

380 TWJ3012002
Name : Muktabai Yuvaraj Koli
Mother's Name: Yuvaraj Koli
House Number :
Age : 33 Gender : Female
Photo Available

381 TWJ4318515
Name : Yogesh Satish Koli
Father's Name: Satish Koli
House Number :
Age : 29 Gender : Male
Photo Available

382 TWJ4318507
Name : Vishal Hiraman Koli
Father's Name: Hiraman Koli
House Number :
Age : 29 Gender : Male
Photo Available

383 TWJ4318499
Name : Priti Ganesh Lodhe
Husband's Name: Ganesh Londhe
House Number :
Age : 36 Gender : Female
Photo Available

384 TWJ3012168
Name : Pankaj Ravindra Londhe
Father's Name: Ravindra Londhe
House Number :
Age : 34 Gender : Male
Photo Available

385 TWJ3012143
Name : Sk. Ismail Sk. Najir Manyar
Father's Name: Sk. Najir Manyar
House Number :
Age : 32 Gender : Male
Photo Available

386 TWJ3012028
Name : WASANE GANESH SHRAWAN
Father's Name: Shrawan Vasane
House Number : DURGAMATA NAGAR
Age : 47 Gender : Male
Photo Available

387 TWJ3012010
Name : SUREKHA GANESH KUMARI
Husband's Name: Ganesh Vasane
House Number : DURGA MATA NAGAR
Age : 43 Gender : Female
Photo Available

388 TWJ5425061
Name : KHILESH SANTOSH SALUNKE SALUNKE
Father's Name: SANTOSH RAMESH KOLI KOLI
House Number : maharshi valmik Nagar
Age : 23 Gender : Male
Photo Available

389 TWJ4988408
Name : Shobha Madhukar Patil
Husband's Name: Madhukar Patil
House Number : Navin
Age : 55 Gender : Female
Photo Available

390 TWJ0379093
Name : Sarla Hiraman Bhoi
Husband's Name: Hiraman Bhoi
House Number : Zopadi1
Age : 58 Gender : Female
Photo Available

391 TWJ5361837
Name : MAYUR KOLI
Father's Name: NAMDEV KOLI
House Number : 4
Age : 26 Gender : Male
Photo Available

392 TWJ5496435
Name : MUKESH KOLI
Father's Name: NAMDEV KOLI
House Number : ward 4
Age : 22 Gender : Male
Photo Available

393 TWJ4597175
Name : PRATIBHA NAMDEO KOLI
Husband's Name: NAMDEO KOLI
House Number : WARD No-4
Age : 46 Gender : Female
Photo Available

394 TWJ5361829
Name : SAGAR KOLI
Father's Name: NAMDEV KOLI
House Number : 25
Age : 24 Gender : Male
Photo Available

395 TWJ4352654
Name : Chetan Samadhan Koli
Father's Name: Samadhan Koli
House Number : 286
Age : 32 Gender : Male
Photo Available

396 TWJ5414818
Name : KAVITA CHETAN KOLI
Husband's Name: CHETAN SAMADHAN KOLI
House Number : 286
Age : 31 Gender : Female
Photo Available

397 TWJ0378906
Name : Kamlabai Ramesh Koli
Husband's Name: Ramesh Koli
House Number : 309
Age : 73 Gender : Female
Photo Available

398 TWJ0378914
Name : Santosh Salunke
Father's Name: Ramesh Koli
House Number : 309
Age : 48 Gender : Male
Photo Available

399 TWJ0378922
Name : Suman Bajirao Salunke
Husband's Name: Bajirao Salunke
House Number : 312
Age : 68 Gender : Female
Photo Available

400 TWJ5358676
Name : AMAR KOLI
Father's Name: SANJAY KOLI
House Number : 352
Age : 23 Gender : Male
Photo Available

401 TWJ5358684
Name : PAWAN KOLI
Father's Name: RAJU KOLI
House Number : 368
Age : 27 Gender : Male
Photo Available

402 TWJ4187795
Name : Allauddin Jaldar Tadavi
Father's Name: Jaldar Tadavi
House Number : 373-B
Age : 31 Gender : Male
Photo Available

403 TWJ5443536
Name : VIKRAM LAXMAN SALUNKE
Father's Name: LAXMAN SALUNKE
House Number : 382
Age : 41 Gender : Male
Photo Available

404 TWJ5443544
Name : KIRAN VIKRAM SALUNKE
Husband's Name: VIKRAM SALUNKE
House Number : 382
Age : 29 Gender : Female
Photo Available

405 TWJ5362009
Name : AKSHAY KOLI
Father's Name: SANTOSH KOLI
House Number : 385
Age : 23 Gender : Male
Photo Available

406 TWJ4467247
Name : Raju Kanchan Salunke
Father's Name: Kanchan Salunke
House Number : 385
Age : 42 Gender : Male
Photo Available

407 TWJ4467239
Name : Sarala Raju Salunke
Husband's Name: Raju Salunke
House Number : 385
Age : 34 Gender : Female
Photo Available

408 TWJ5358668
Name : LAXMI KOLI
Husband's Name: YOGESH KOLI
House Number : 398
Age : 25 Gender : Female
Photo Available

409 TWJ5361803
Name : LOKESH LONDHE
Father's Name: VILAS LONDHE
House Number : 405
Age : 24 Gender : Male
Photo Available

410 TWJ5358619
Name : RATNA SALUNKHE
Husband's Name: SACHIN SALUNKHE
House Number : 406
Age : 28 Gender : Female
Photo Available

411 TWJ4508461
Name : Mohammad Nadeem Pinjari
Father's Name: Mohammad Naim Pinjari
House Number : 410
Age : 28 Gender : Male
Photo Available

412 TWJ5358700
Name : VAISHALI SALUNKHE
Husband's Name: VINOD SALUNKHE
House Number : 412
Age : 29 Gender : Female
Photo Available

413 TWJ4187779
Name : Mangala Gajanan Baviskar
Husband's Name: Gajanan Baviskar
House Number : 412 B
Age : 35 Gender : Female
Photo Available

414 TWJ4988374
Name : Prakash Jagannath Bavaskar
Father's Name: Jagannath Bavaskar
House Number : 412b
Age : 65 Gender : Male
Photo Available

415 TWJ2916112
Name : Mirabai Prakash Bavaskar
Husband's Name: Prakash Bavaskar
House Number : 412b
Age : 60 Gender : Female
Photo Available

416 MNH1057454
Name : Gajanan Prakash Baviskar
Father's Name: Prakash Baviskar
House Number : 412b
Age : 41 Gender : Male
Photo Available

417 MNH1084128
Name : Yuvraj Vishnu Koli
Father's Name: Vishnu Koli
House Number : 412k
Age : 41 Gender : Male
Photo Available

418 TWJ4988341
Name : Kalpana Vishnu Salunke
Husband's Name: Vishnu Salunke
House Number : 412k
Age : 63 Gender : Female
Photo Available

419 MNH1701135
Name : Soma Shankar Salunke
Father's Name: Shankar Salunke
House Number : 412k
Age : 60 Gender : Male
Photo Available

420 TWJ4988358
Name : Aruna Soma Salunke
Husband's Name: Soma Salunke
House Number : 412k
Age : 55 Gender : Female
Photo Available

421 TWJ5360128
Name : DIPALI SHRISH SALUNKHE
Husband's Name: SHIRISH SALUNKHE
House Number : 417
Age : 25 Gender : Female
Photo Available

422 TWJ5360086
Name : AASHA KOLI
Husband's Name: DINESH KOLI
House Number : 418
Age : 38 Gender : Female
Photo Available

423 TWJ4187803
Name : Lila Sanjay Warke
Husband's Name: Sanjay Warke
House Number : 419
Age : 43 Gender : Female
Photo Available

424 TWJ5358627
Name : NILESH KOLI
Father's Name: SOPAN KOLI
House Number : 465
Age : 25 Gender : Male
Photo Available

425 TWJ5361902
Name : HEMANGI KOLI
Father's Name: SURESH KOLI
House Number : 495
Age : 23 Gender : Female
Photo Available

426 MNH1068857
Name : Shankar Rama Kolhe
Father's Name: Rama Kolhe
House Number : 2221
Age : 67 Gender : Male
Photo Available

427 MNH1068451
Name : Minakshi Shankar Kolhe
Husband's Name: Shankar Kolhe
House Number : 2221
Age : 60 Gender : Female
Photo Available

428 MNH1066513
Name : Yogesh Khemchand Kolte
Father's Name: Khemchand Kolte
House Number : 2221
Age : 45 Gender : Male
Photo Available

429 TWJ2615912
Name : Vahidabi Se. Firoz Manyar
Husband's Name: Se. Firoz Manyar
House Number : 286 1
Age : 36 Gender : Female
Photo Available

430 TWJ5414776
Name : SHAIKH AFAJAL SHAIKH ASGAR MANIYAR
Father's Name: AJGAR SATTAR MANYAR
House Number : 286-1
Age : 24 Gender : Male
Photo Available

431 TWJ5414784
Name : MEYRAJ BI SHE AFSAR MANYAR
Husband's Name: SHAIKH AFSAR MANYAR
House Number : 286-1
Age : 26 Gender : Female
Photo Available

432 TWJ5414859
Name : HEENA BI SHAIKH AKHTAR MANYAR
Husband's Name: AKHTAR ASGAR SHAIKH MANYAR
House Number : 286-1
Age : 26 Gender : Female
Photo Available

433 TWJ5414867
Name : SHEKH SAMIR SHEKH HUSEN MANYAR
Father's Name: SHAIKH HUSEN MANYAR
House Number : 286-1
Age : 23 Gender : Male
Photo Available

434 TWJ1663236
Name : Pramod Pundlik Kapade
Father's Name: Pundlik Kapade
House Number : 295/1
Age : 38 Gender : Male
Photo Available

435 TWJ1663228
Name : SHRIKRUSHNA VASUDEV KAPADE
Father's Name: VASUDEV KAPADE
House Number : 295/1
Age : 35 Gender : Male
Photo Available

436 TWJ4988390
Name : Susheela Ramesh Chopade
Husband's Name: Ramesh Chopade
House Number : 2971a
Age : 67 Gender : Female
Photo Available

437 TWJ4988382
Name : Ramesh Girdhar Chopade
Father's Name: Girdhar Chopade
House Number : 2971a
Age : 62 Gender : Male
Photo Available

438 TWJ0379063
Name : Dilip Waman Gajre
Father's Name: Waman Gajre
House Number : 2971b
Age : 67 Gender : Male
Photo Available

439 TWJ0379073
Name : Sunanda Dilip Gajre
Husband's Name: Dilip Gajre
House Number : 2971b
Age : 62 Gender : Female
Photo Available

440 MNH1069012
Name : Yuvraj Dilip Gajre
Father's Name: Dilip Gajre
House Number : 2971b
Age : 52 Gender : Male
Photo Available

441 TWJ4276465
Name : Madhuri Pankaj Lobdhe
Husband's Name: Pankaj Lobdhe
House Number : 3461
Age : 30 Gender : Female
Photo Available

442 TWJ5441647
Name : RESHMA ARVIND SALUNKE
Father's Name: ARVIND PANDIT SALUNKE
House Number : 3762
Age : 21 Gender : Female
Photo Available

443 TWJ5362025
Name : BHARTI KOLI
Husband's Name: DNYASHWAR KOLI
House Number : 3781
Age : 26 Gender : Female
Photo Available

444 TWJ5414693
Name : REKHA TUSHAR SONAWNE
Husband's Name: TUSHAR ARUN SONWANE
House Number : 380-2
Age : 32 Gender : Female
Photo Available

445 TWJ4710893
Name : HARSHADA VILAS LONDHE
Father's Name: VILAS LONDHE
House Number : 405-2
Age : 27 Gender : Female
Photo Available

446 TWJ5358726
Name : YUKTA PATIL
Father's Name: YURAJ PATIL
House Number : 418 2
Age : 24 Gender : Female
Photo Available

447 TWJ4218574
Name : Girish Vasudev Nimbale
Father's Name: Vasudev Nimbale
House Number : 401/11
Age : 40 Gender : Male
Photo Available

448 TWJ4218582
Name : Kailas Vasudev Nimbale
Father's Name: Vasudev Nimbale
House Number : 401/11
Age : 40 Gender : Male
Photo Available

449 TWJ5601257
Name : SHUBHAM NAMDEV KOLI
Father's Name: NAMDEV PANDHARI KOLI
House Number : 372-B
Age : 21 Gender : Male
Photo Available

450 TWJ5666904
Name : Sanjana Yuvaraj Salunke
Father's Name: Yuvaraj Salunke
House Number : Koli Wada
Age : 20 Gender : Female
Photo Available

451 TWJ5667456
Name : AAFREEN BI PINJARI
Husband's Name: MOHAMMAD NADEEM PINJARI
House Number : 410
Age : 27 Gender : Female
Photo Available

452 TWJ5670955
Name : Tejal Kailas Koli
Father's Name: Kailas Koli
House Number : Koli Wada ta yawal
Age : 21 Gender : Female
Photo Available

453 TWJ5686662
Name : JAYESH DHANARAJ KOLI
Father's Name: DHANARAJ KOLI
House Number : 366
Age : 21 Gender : Male
Photo Available

454 TWJ5712732
Name : Chetan Vinod Koli
Father's Name: Vinod Koli
House Number : koli wada
Age : 21 Gender : Male
Photo Available

455 TWJ5712765
Name : Bhumika Bhagwan Salunke
Father's Name: Bhagwan Salunke
House Number : Koli Wada
Age : 21 Gender : Male
Photo Available

456 TWJ5741343
Name : Anjani Shalik Koli
Husband's Name: Shalik Koli
House Number : 369
Age : 55 Gender : Female
Photo Available

457 TWJ5788005
Name : PUNAM MEGHARAJ KOLI
Husband's Name: MEGHARAJ LILADHAR KOLI
House Number : WALMIK NAGAR
Age : 23 Gender : Female
Photo Available

458 TWJ5814215
Name : Tina Ganesh Koli
Father's Name: Ganesh Koli
House Number : 45
Age : 24 Gender : Female
Photo Available

459 TWJ4065058
Name : Mohammad Junaid
Father's Name: Shaikh Usman
House Number :
Age : 29 Gender : Male
Photo Available

460 TWJ4318549
Name : Shekh Raees Manyar
Father's Name: Shaikh Nisar Manyar
House Number :
Age : 40 Gender : Male
Photo Available

461 TWJ3012317
Name : Sk. Wajid Sk. Ejaj Manyar
Father's Name: Sk. Ejaj Manyar
House Number :
Age : 37 Gender : Male
Photo Available

462 TWJ4318556
Name : Parvin Shaikh Raees Manyar
Husband's Name: Shaikh Raees Manyar
House Number :
Age : 33 Gender : Female
Photo Available

463 TWJ4065082
Name : Vasim Mahemud Manyar
Father's Name: Mahemud Manyar
House Number :
Age : 31 Gender : Male
Photo Available

464 TWJ4318572
Name : Pratibha Vljay More
Husband's Name: Vljay More
House Number :
Age : 36 Gender : Female
Photo Available

465 TWJ3012200
Name : Sk. Juber Sk. Taslim Pinjari
Father's Name: Sk. Taslim Pinjari
House Number :
Age : 35 Gender : Male
Photo Available

466 TWJ3012291
Name : Ruksanabi Sk. Amin Pinjari
Husband's Name: Sk. Amin Pinjari
House Number :
Age : 34 Gender : Female
Photo Available

467 TWJ4065090
Name : SHAIKH SAMEER SHAIKH FIROJ PINJARI
Father's Name: Firoj Pinjari
House Number :
Age : 33 Gender : Male
Photo Available

468 TWJ4065132
Name : RUBINA RAHIM PINJARI
Husband's Name: Rahim Pinjari
House Number :
Age : 34 Gender : Female
Photo Available

469 TWJ4065009
Name : Imran Ayyub Pinjari
Father's Name: Ayyub Pinjari
House Number :
Age : 33 Gender : Male
Photo Available

470 TWJ3012267
Name : Shahrukh Sattar Pinjari
Father's Name: Sattar Pinjari
House Number :
Age : 33 Gender : Male
Photo Available

471 TWJ3163268
Name : vasim Pinjari
Father's Name: Ramjan Guljar Pinjari
House Number :
Age : 33 Gender : Male
Photo Available

472 TWJ3012242
Name : Sk. Raees Sk. Rafik Pinjari
Father's Name: Sk. Rafik Pinjari
House Number :
Age : 33 Gender : Male
Photo Available

473 TWJ4065025
Name : Rais Yunus Pinjari
Father's Name: Yunus Pinjari
House Number :
Age : 33 Gender : Male
Photo Available

474 TWJ3012333
Name : Sk. Kurban Sk. Mustak Pinjari
Father's Name: Sk. Mustak Pinjari
House Number :
Age : 33 Gender : Male
Photo Available

475 TWJ4065017
Name : Pravin Nadim Pinjari
Husband's Name: Nadim Pinjari
House Number :
Age : 32 Gender : Female
Photo Available

476 TWJ3012325
Name : PINJARI SHAIKH SHAHRUKH SHAIKH BISMILLA
Father's Name: PINJARI SHAIKH BISMILLA
House Number :
Age : 33 Gender : Male
Photo Available

477 TWJ3012218
Name : Nargisbi Shafik Pinjari
Husband's Name: Shafik Pinjari
House Number :
Age : 32 Gender : Female
Photo Available

478 TWJ3012226
Name : Sabir Gaffar Pinjari
Father's Name: Gaffar Pinjari
House Number :
Age : 32 Gender : Male
Photo Available

479 TWJ3012234
Name : Shahrukh Kadu Pinjari
Father's Name: Kadu Pinjari
House Number :
Age : 32 Gender : Male
Photo Available

480 TWJ3012259
Name : NAGAMA BI FAROOQUE PINJARI
Husband's Name: FAROOQUE PINJARI
House Number :
Age : 33 Gender : Female
Photo Available

481 TWJ4064994
Name : HINA BI NAEEM PINJARI
Husband's Name: NAEEM SHAIKH NISAR PINJARI
House Number :
Age : 31 Gender : Female
Photo Available

482 TWJ4065108
Name : Shabnambi Sabir Pinjari
Husband's Name: Sabir Pinjari
House Number :
Age : 30 Gender : Female
Photo Available

483 TWJ4065033
Name : Shahrukh Yunus Pinjari
Father's Name: Yunus Pinjari
House Number :
Age : 30 Gender : Male
Photo Available

484 TWJ4065124
Name : Shahinbi Said Pinjari
Husband's Name: Said Pinjari
House Number :
Age : 30 Gender : Female
Photo Available

485 TWJ4318580
Name : Shagufta Naz Pinjari
Husband's Name: Shaikh Raees Pinjari
House Number :
Age : 30 Gender : Female
Photo Available

486 TWJ3012036
Name : Salman Mahemud Shaikh
Father's Name: Mahemud Shaikh
House Number :
Age : 33 Gender : Male
Photo Available

487 TWJ4065116
Name : Prashant Prakash Tayade
Father's Name: Prakash Tayade
House Number :
Age : 30 Gender : Male
Photo Available

488 TWJ5324793
Name : SHAIKH TANVEER
Father's Name: SHAIKH SHAKEEL
House Number : 380
Age : 25 Gender : Male
Photo Available

489 TWJ0379245
Name : SHAIKH JABIR SHAIKH RAHMAN PINJARI
Father's Name: Shaikh Rahman Shaikh Nadar Pinjari Pinjari
House Number : 00
Age : 66 Gender : Male
Photo Available

490 TWJ5495320
Name : DIPAK BODADE
Father's Name: PRAKASH BODADE
House Number : NA
Age : 30 Gender : Male
Photo Available

491 TWJ5495445
Name : TUSHAR MORE
Father's Name: SANJAY MORE
House Number : NA
Age : 22 Gender : Male
Photo Available

492 TWJ5495429
Name : YASH MORE
Father's Name: PRAKASH MORE
House Number : NA
Age : 21 Gender : Male
Photo Available

493 MNH1068378
Name : Pradeep Leeladhar Tayde
Father's Name: Leeladhar Tayde
House Number : Navin
Age : 38 Gender : Male
Photo Available

494 TWJ5496286
Name : PINJARI HEENA SHAIKH ZUBER
Husband's Name: SHAIKH ZUBER
House Number : PINJAR WADA
Age : 33 Gender : Female
Photo Available

495 TWJ5360284
Name : NILOFAR BI
Husband's Name: SALMAN MANYAR
House Number : 01
Age : 24 Gender : Female
Photo Available

496 TWJ5360441
Name : SHAHIN PINJARI
Husband's Name: SHAIKH WASIM PINJARI
House Number : 01
Age : 25 Gender : Female
Photo Available

497 TWJ4353223
Name : Shaikh Sameer
Father's Name: Shaikh Ibrahim Pinjari
House Number : 28
Age : 30 Gender : Male
Photo Available

498 MNH1055110
Name : PINJARI IBRAHIM HANIF
Father's Name: Se. Haneef Pinjari
House Number : 28
Age : 55 Gender : Male
Photo Available

499 MNH1055458
Name : MUMTAJ BI IBRAHIM PINJARI
Husband's Name: Se. Ibrahim Pinjari
House Number : 28
Age : 53 Gender : Female
Photo Available

500 MNH0137257
Name : Rafiq Se. Haneef Pinjari
Father's Name: Se. Haneef Pinjari
House Number : 28
Age : 50 Gender : Male
Photo Available

501 TWJ2916310
Name : SHAIKH SHAFEEQUE SHAIKH HANEEF PINJARI
Father's Name: SHAIKH HANEEF PINJARI
House Number : 28
Age : 47 Gender : Male
Photo Available

502 MNH1055268
Name : Shehnaz Rafiq Pinjari
Husband's Name: Rafiq Pinjari
House Number : 28
Age : 44 Gender : Female
Photo Available

503 MNH1055276
Name : PARVIN SHAIKH SHAFEEQUE PINJARI
Husband's Name: SHAIKH SHAFEEQUE PINJARI
House Number : 28
Age : 51 Gender : Female
Photo Available

504 TWJ3012432
Name : Salman Ibrahim Pinjari
Father's Name: Ibrahim Pinjari
House Number : 28
Age : 32 Gender : Male
Photo Available

505 TWJ4560991
Name : ARBAJ RAFIK PINJARI
Father's Name: RAFIK PINJARI
House Number : 28
Age : 27 Gender : Male
Photo Available

506 TWJ4746517
Name : AAFTAB SHAIKH FIROZ PINJARI
Father's Name: FIROZ SHAIKH GULAB PINJARI
House Number : 32
Age : 26 Gender : Male
Photo Available

507 TWJ4467254
Name : Yasmin Bi Pinjari
Husband's Name: Shaikh Mansur Pinjari
House Number : 32
Age : 29 Gender : Female
Photo Available

508 MNH1054691
Name : Se. Farooq Shen Subhan Pinjari
Father's Name: Shen Subhan Pinjari
House Number : 3/9/b
Age : 41 Gender : Male
Photo Available

509 TWJ4352712
Name : Naushad Bi Pinjari
Husband's Name: Shaikh Faruque Pinjari
House Number : 3/9/ब
Age : 30 Gender : Female
Photo Available

510 TWJ4352720
Name : Afsana Bi Pinjari
Husband's Name: Sameer Pinjari
House Number : 53
Age : 33 Gender : Female
Photo Available

511 TWJ4671772
Name : KHALID ZAKIR SHAIKH
Father's Name: ZAKIR SHAIKH
House Number : 56
Age : 33 Gender : Male
Photo Available

512 TWJ4671731
Name : sana naaz Shaikh Imran
Husband's Name: IMRAN SHAIKH
House Number : 317
Age : 27 Gender : Female
Photo Available

513 TWJ4671806
Name : NASRIN BI SHAIKH
Husband's Name: SHAKIL SHAIKH
House Number : 69
Age : 27 Gender : Female
Photo Available

514 TWJ4238960
Name : shahin sattar pinjari
Father's Name: sattar pinjari
House Number : 111
Age : 37 Gender : Female
Photo Available

515 TWJ4746574
Name : SHAIKH AKRAM
Father's Name: SHAIKH MAJEED
House Number : 263
Age : 27 Gender : Male
Photo Available

516 MNH1086057
Name : SHAIKH RASHEED SHAIKH NISAR KASAR
Father's Name: Nisar Manyar
House Number : 310 A
Age : 42 Gender : Male
Photo Available

517 TWJ2615896
Name : SHAISTA PARVEEN SHAIKH RASHEED KASAR
Husband's Name: Se. Rasid Manyar
House Number : 310 A
Age : 38 Gender : Female
Photo Available

518 TWJ4238945
Name : tahera bi pinjari
Husband's Name: sattar pinjari
House Number : 311
Age : 56 Gender : Female
Photo Available

519 MNH1055219
Name : Shaikh Rahim Shaikh Jabir Pinjari Pinjari
Father's Name: Shaikh Jabir Shaikh Rahman Pinjari Pinjari
House Number : 311
Age : 38 Gender : Male
Photo Available

520 TWJ4238978
Name : ashik sattar pinjari
Father's Name: sattar pinjari
House Number : 311
Age : 35 Gender : Male
Photo Available

521 TWJ4238952
Name : salman sattar pinjari
Father's Name: sattar pinjari
House Number : 311
Age : 33 Gender : Male
Photo Available

522 TWJ5414842
Name : RUKHSAR BI SHAIKH SHAHARUKH PINJARI
Husband's Name: SHAHRUKH SATTAR PINJARI
House Number : 311
Age : 28 Gender : Female
Photo Available

523 TWJ5191036
Name : SHAKILA BI SHAIKH JABIR PINJARI
Husband's Name: Shaikh Jabir Shaikh Rahman Pinjari Pinjari
House Number : 311
Age : 56 Gender : Female
Photo Available

524 TWJ5392410
Name : Afajal Shaikhchand Tadavi
Father's Name: Shaikhchand Husen Tadavi
House Number : 313
Age : 46 Gender : Male
Photo Available

525 TWJ5392428
Name : Marabai Afajal Tadavi
Husband's Name: Afajal Shaikhchand Tadavi
House Number : 313
Age : 45 Gender : Female
Photo Available

526 TWJ5392436
Name : Aasim Afajal Tadavi
Father's Name: Afajal Shaikhchand Tadavi
House Number : 313
Age : 23 Gender : Male
Photo Available

527 MNH1055052
Name : Shaikh Husain
Father's Name: Shaikh Ramzan
House Number : 314
Age : 43 Gender : Male
Photo Available

528 TWJ4988473
Name : Se. Ramzan Se. Gulzar Pinjari
Father's Name: Se. Gulzar Pinjari
House Number : 314
Age : 70 Gender : Male
Photo Available

529 TWJ4988481
Name : Shakilabi Se. Ramzan Pinjari
Husband's Name: Se. Ramzan Pinjari
House Number : 314
Age : 63 Gender : Female
Photo Available

530 MNH1053776
Name : SHAHIN BI SHAIKH HUSAIN PINJARI
Husband's Name: SHAIKH HUSAIN PINJARI
House Number : 314
Age : 39 Gender : Female
Photo Available

531 TWJ1249655
Name : RIJAWANA BI JAVID PINJARI
Husband's Name: JAVID RAMJAN PINJARI
House Number : H.NO. 2960, NEAR SHADI KHANA,
Age : 39 Gender : Female
Photo Available

532 MNH1055284
Name : Se. Jaqeer Se. Ramzan Pinjari
Father's Name: Se. Ramzan Pinjari
House Number : 314
Age : 38 Gender : Male
Photo Available

533 MNH1054428
Name : NAEEM SHAIKH NISAR PINJARI
Father's Name: SHAIKH NISAR SHAIKH ISAK PINJARI
House Number : 314
Age : 36 Gender : Male
Photo Available

534 MNH1051754
Name : SHAIKH RAEES SHAIKH RAMZAN PINJARI
Father's Name: SHAIKH RAMZAN PINJARI
House Number : 314
Age : 36 Gender : Male
Photo Available

535 MNH1051192
Name : JAVID RAMJAN PINJARI
Father's Name: RAMJAN SHAIKH
House Number : GHAR NO 2960
Age : 45 Gender : Male
Photo Available

536 TWJ5435151
Name : SHAIKH ARSHAD SHAIKH ASLAM
Father's Name: SSHAIKH ASLAM SHAIKH GULAMRASUL
House Number : 315
Age : 27 Gender : Male
Photo Available

537 MNH1054808
Name : FAROOQUE HAROON PINJARI
Father's Name: HAROON PINJARI
House Number : 315 A
Age : 40 Gender : Male
Photo Available

538 TWJ0379360
Name : Se. Hameed Se. Qasam Manyar
Father's Name: Se. Qasam Manyar
House Number : 315a
Age : 73 Gender : Male
Photo Available

539 TWJ4988515
Name : Se. Harun Se. Dhumal Pinjari
Father's Name: Se. Dhumal Pinjari
House Number : 315a
Age : 68 Gender : Male
Photo Available

540 MNH1087451
Name : Raisabi Shareef Pinjari
Husband's Name: Shareef Pinjari
House Number : 315ab
Age : 48 Gender : Female
Photo Available

541 TWJ5459482
Name : RABIYA BI SHAIKH RASHID PINJARI
Husband's Name: SHAIKH RASHID PINJARI
House Number : 315B
Age : 66 Gender : Female
Photo Available

542 TWJ4508487
Name : Shaikh Ynuns Manayar
Father's Name: Shaikh Hamid Manayar
House Number : 317
Age : 44 Gender : Male
Photo Available

543 TWJ5474275
Name : SIMRAN FAROOQUE PINJARI
Father's Name: Farooque Pinjari
House Number : 317
Age : 30 Gender : Female
Photo Available

544 TWJ5360219
Name : ZAHEER SHAIKH
Father's Name: AZIZ SHAIKH
House Number : 317
Age : 24 Gender : Male
Photo Available

545 TWJ4508529
Name : ANJUM SHAIKH IMRAN PINJARI
Husband's Name: She. Gulab Pinjari
House Number : 317 A
Age : 29 Gender : Female
Photo Available

546 TWJ4508503
Name : She. Azhar pinjari
Father's Name: She. Aziz Pinjari
House Number : 317 A
Age : 28 Gender : Male
Photo Available

547 TWJ4508511
Name : She Mohasin Pinjari
Father's Name: she. Mazid Pinjari
House Number : 317 A
Age : 28 Gender : Male
Photo Available

548 MNH1054626
Name : Shaikh Nadeem Shaikh Ayyub Pinjari
Father's Name: Shaikh Ayyub Shaikh Husen Pinjari
House Number : 317a
Age : 39 Gender : Male
Photo Available

549 TWJ4988564
Name : Zohrabi She Ayyub Pinjari
Husband's Name: Se. Ayyub Pinjari
House Number : 317a
Age : 73 Gender : Female
Photo Available

550 TWJ4988572
Name : Se. Aziz Se. Ayyub Pinjari
Father's Name: Se. Ayyub Pinjari
House Number : 317a
Age : 52 Gender : Male
Photo Available

551 TWJ4953923
Name : Se. Mazid Se. Ayyub Pinjari
Father's Name: Se. Ayyub Pinjari
House Number : 317a
Age : 51 Gender : Male
Photo Available

552 MNH1053792
Name : Reshamabi Se. Aziz Pinjari
Husband's Name: Se. Aziz Pinjari
House Number : 317a
Age : 46 Gender : Female
Photo Available

553 MNH1053768
Name : Najamibi Se. Mazid Pinjari
Husband's Name: Se. Mazid Pinjari
House Number : 317a
Age : 44 Gender : Female
Photo Available

554 TWJ4276473
Name : shaikh Sabir
Father's Name: Shaikh Mahemud
House Number : 319
Age : 30 Gender : Male
Photo Available

555 TWJ4953964
Name : Se. Rafiq She Naseer Pinjari
Father's Name: Se. Naseer Pinjari
House Number : 319
Age : 60 Gender : Male
Photo Available

556 MNH1084649
Name : Ayashabi She Yunus Pinjari
Husband's Name: Se. Yunus Pinjari
House Number : 319
Age : 56 Gender : Female
Photo Available

557 TWJ4953972
Name : Rehanabi She Rafiq Pinjari
Husband's Name: Se. Rafiq Pinjari
House Number : 319
Age : 55 Gender : Female
Photo Available

558 MNH1057132
Name : Parveenbi Se. Usman Pinjari
Husband's Name: Se. Usman Pinjari
House Number : 319
Age : 53 Gender : Female
Photo Available

559 MNH1057223
Name : Najma Bi Shaikh Shabbir Pinjari
Husband's Name: Shaikh Shabbir Pinjari
House Number : 319
Age : 53 Gender : Female
Photo Available

560 TWJ0379526
Name : Se. Sikandar She Naseer Pinjari
Father's Name: Se. Naseer Pinjari
House Number : 319
Age : 52 Gender : Male
Photo Available

561 MNH0139931
Name : Shakeel Ahmad Pinjari
Father's Name: Shaikh Hasan Pinjari
House Number : 319
Age : 49 Gender : Male
Photo Available

562 MNH1053909
Name : Shakilabi Se. Sikandar Pinjari
Husband's Name: Se. Sikandar Pinjari
House Number : 319
Age : 47 Gender : Female
Photo Available

563 MNH1055037
Name : Se. Anwar Se. Naseer Pinjari
Father's Name: Se. Naseer Pinjari
House Number : 319
Age : 46 Gender : Male
Photo Available

564 MNH1057215
Name : Shain Bi Pinjari
Husband's Name: Shakil Ahmad Pinjari
House Number : 319
Age : 44 Gender : Female
Photo Available

565 TWJ4508537
Name : Rukhasana Bi Pinjari
Father's Name: She. Yunus Pinjari
House Number : 319
Age : 38 Gender : Female
Photo Available

566 MNH1085588
Name : She Amin She Naseer Pinjari
Father's Name: She Naseer Pinjari
House Number : 319
Age : 36 Gender : Male
Photo Available

567 TWJ5360250
Name : RIZWANA PINJARI
Husband's Name: HUSAIN PINJARI
House Number : 319
Age : 26 Gender : Female
Photo Available

568 TWJ5221494
Name : SHAIKH NAFEES PINJARI
Father's Name: SHAIKH SHAREEF PINJARI
House Number : 319
Age : 25 Gender : Male
Photo Available

569 TWJ5358957
Name : MUSKAN PINJARI
Husband's Name: SABIR PINJARI
House Number : 319
Age : 25 Gender : Female
Photo Available

570 TWJ5358890
Name : SHAIKH SAHIL PINJARI
Father's Name: SHAIKH MAHEMOOD PINJARI
House Number : 319
Age : 23 Gender : Male
Photo Available

571 TWJ5500251
Name : SHAIKH RAHIM PINJARI
Father's Name: SHAIKH ANVAR PINJARI
House Number : 319
Age : 22 Gender : Male
Photo Available

572 MNH1054824
Name : SHAIKH SHAFEEQ SHAIKH SUBHAN PINJARI
Father's Name: SHAIKH SUBHAN PINJARI
House Number : 319 B
Age : 41 Gender : Male
Photo Available

573 TWJ4187837
Name : Sk. Husen Pinjari
Father's Name: Sk. Rauf Pinjari
House Number : 319 KA
Age : 32 Gender : Male
Photo Available

574 TWJ0379558
Name : SHAIKH SHARIF SHAIKH SUBHAN PINJARI
Father's Name: Se. Subhan Pinjari
House Number : 319b
Age : 53 Gender : Male
Photo Available

575 MNH1057280
Name : Shekalim Se. Subhan Pinjari
Father's Name: Shekalim Se. Subhan Pinjari
House Number : 319b
Age : 50 Gender : Male
Photo Available

576 MNH1054014
Name : Sajeda Bi Shaikh Sharif Pinjari
Husband's Name: SHAIKH SHARIF SHAIKH SUBHAN PINJARI
House Number : 319b
Age : 43 Gender : Female
Photo Available

577 MNH1054048
Name : Nasarimabi Se. Qaleem Pinjari
Father's Name: Se. Qaleem Pinjari
House Number : 319b
Age : 45 Gender : Female
Photo Available

578 MNH1052034
Name : Se. Nazeer She Hussain Pinjari
Father's Name: Se. Hussain Pinjari
House Number : 319k
Age : 76 Gender : Male
Photo Available

579 MNH1702406
Name : Rauf She Nazeer Pinjari
Father's Name: Se. Nazeer Pinjari
House Number : 319k
Age : 60 Gender : Male
Photo Available

580 MNH1057488
Name : MAHEMOOD PINJARI
Father's Name: NAZEER PINJARI
House Number : 319k
Age : 55 Gender : Male
Photo Available

581 TWJ4954079
Name : Sayra She Rauf Pinjari
Husband's Name: Se. Rauf Pinjari
House Number : 319k
Age : 55 Gender : Female
Photo Available

582 MNH1052919
Name : Zareena Mehmood Pinjari
Husband's Name: Mehmood Pinjari
House Number : 319k
Age : 48 Gender : Female
Photo Available

583 MNH1051432
Name : Se. Sayeed Se. Nazeer Pinjari
Father's Name: Se. Nazeer Pinjari
House Number : 319k
Age : 45 Gender : Male
Photo Available

584 TWJ4954004
Name : Munaf Se. Jaleel Pinjari
Father's Name: Se. Jaleel Pinjari
House Number : 320
Age : 61 Gender : Male
Photo Available

585 TWJ4954012
Name : ANISA BI SHAIKH NISAR PINJARI
Husband's Name: SHAIKH NISAR SHAIKH ISAQ PINJARI
House Number : 320
Age : 55 Gender : Female
Photo Available

586 TWJ4953949
Name : Shakilabi Se. Yusus Pinjari
Husband's Name: Se. Yunus Pinjari
House Number : 320
Age : 54 Gender : Female
Photo Available

587 TWJ4954020
Name : Yusuf She Ishaq Pinjari
Father's Name: Se. Ishaq Pinjari
House Number : 320
Age : 49 Gender : Male
Photo Available

588 MNH1085117
Name : Iqbal Se. Jaleel Pinjari
Father's Name: Iqbal Se. Jaleel Pinjari
House Number : 320
Age : 45 Gender : Male
Photo Available

589 MNH1084458
Name : Se. Firoz Se. Ishaq Pinjari
Father's Name: Se. Ishaq Pinjari
House Number : 320
Age : 45 Gender : Male
Photo Available

590 MNH1056514
Name : Gulnazbi Se. Yusuf Pinjari
Husband's Name: Se. Yusuf Pinjari
House Number : 320
Age : 44 Gender : Female
Photo Available

591 MNH1085109
Name : Parveenbi Se. Firoz Pinjari
Father's Name: Se. Firoz Pinjari
House Number : 320
Age : 43 Gender : Female
Photo Available

592 TWJ4352738
Name : Ruksana Bi Pinjari
Husband's Name: Shaikh Rais Pinjari
House Number : 320
Age : 30 Gender : Female
Photo Available

593 TWJ5501200
Name : TAUFIQUE SHAIKH FIROJ PINJARI
Father's Name: SHAIKH FIROJ PINJARI
House Number : 320
Age : 23 Gender : Male
Photo Available

594 TWJ5500889
Name : JUNED FIROJ PINJARI
Father's Name: SHE FIROJ ISAK PINJARI
House Number : 320
Age : 21 Gender : Male
Photo Available

595 MNH1087444
Name : Rashidabi Se. Fareed Mansuri
Husband's Name: Se. Fareed Mansuri
House Number : 329
Age : 45 Gender : Female
Photo Available

596 MNH2064319
Name : Se. Masum Se. Chand Pinjari
Father's Name: Se. Chand Pinjari
House Number : 329
Age : 78 Gender : Male
Photo Available

597 TWJ0379708
Name : Se. Nisar Se. Yaqub Pinjari
Father's Name: Se. Yaqub Pinjari
House Number : 329
Age : 58 Gender : Male
Photo Available

598 MNH1087436
Name : Nazmabi Se. Nisar Pinjari
Husband's Name: Se. Nisar Pinjari
House Number : 329
Age : 53 Gender : Female
Photo Available

599 MNH2064434
Name : Se. Fareed Se. Masum Pinjari
Father's Name: Se. Masum Pinjari
House Number : 329
Age : 50 Gender : Male
Photo Available

600 TWJ5409669
Name : SANIYA BI SHAIKH QAYYUM SHAIKH
Husband's Name: SHAIKH QAYYUM SHAIKH MASOOM
House Number : 329
Age : 26 Gender : Female
Photo Available

601 TWJ0379716
Name : Se. Yusuf Se. Yaqub Pinjari
Father's Name: Se. Yaqub Pinjari
House Number : 331
Age : 75 Gender : Male
Photo Available

602 TWJ0379724
Name : Saleemabi Se. Yusuf Pinjari
Husband's Name: Se. Yusuf Pinjari
House Number : 331
Age : 69 Gender : Female
Photo Available

603 TWJ4954129
Name : Sugrabi Se. Yusuf Manyar
Husband's Name: Se. Yusuf Manyar
House Number : 332
Age : 78 Gender : Female
Photo Available

604 MNH1087394
Name : Se. Shareef Se. Yusuf Manyar
Father's Name: Se. Yusuf Manyar
House Number : 332
Age : 48 Gender : Male
Photo Available

605 TWJ2615888
Name : Shakeel Se. Yusuf Manyar
Father's Name: Se. Yusuf Manyar
House Number : 332
Age : 34 Gender : Male
Photo Available

606 TWJ5358908
Name : SHAIKH MUJAHID MANYAR
Father's Name: SHAIKH YUNUS MANYAR
House Number : 332
Age : 25 Gender : Male
Photo Available

607 TWJ0379740
Name : Jarinabi Se. Hasan Pinjari
Husband's Name: Se. Hasan Pinjari
House Number : 332
Age : 76 Gender : Female
Photo Available

608 MNH1701192
Name : Se. Sattar Se. Hasan Pinjari
Father's Name: Se. Hasan Pinjari
House Number : 332
Age : 63 Gender : Male
Photo Available

609 MNH1700848
Name : SHAIKH JABBAR SHAIKH HASAN PINJARI
Father's Name: SHAIKH HASAN PINJARI
House Number : 332
Age : 61 Gender : Male
Photo Available

610 TWJ0379732
Name : SAYERA BI SHAIKH JABBAR PINJARI
Husband's Name: SHAIKH JABBAR PINJARI
House Number : 332
Age : 59 Gender : Female
Photo Available

611 MNH1087428
Name : Taherabi Se. Sattar Pinjari
Husband's Name: Se. Sattar Pinjari
House Number : 332
Age : 58 Gender : Female
Photo Available

612 TWJ4352688
Name : Sameer Yunus Shaikh
Father's Name: Yunus Shaikh
House Number : 332
Age : 29 Gender : Male
Photo Available

613 TWJ5314091
Name : Shaikh Shahbaz Shaikh Farooque
Father's Name: Shaikh Farooque Shaikh Daud Manyar
House Number : 336
Age : 23 Gender : Male
Photo Available

614 TWJ5360235
Name : TABASSUM BI
Husband's Name: WASEEM SHAIKH
House Number : 336
Age : 27 Gender : Female
Photo Available

615 MNH0140376
Name : Halimabi Se. Daud Manyar
Husband's Name: Se. Daud Manyar
House Number : 336
Age : 73 Gender : Female
Photo Available

616 MNH1085430
Name : Mahmud She,daud Manyar
Father's Name: Se. Daud Manyar
House Number : 336
Age : 56 Gender : Male
Photo Available

617 TWJ0379796
Name : Se. Farooque Se. Daud Manyar
Father's Name: Se. Daud Manyar
House Number : 336
Age : 53 Gender : Male
Photo Available

618 MNH1085679
Name : Nafisa Bi Se. Mahmud Manyar
Husband's Name: Se. Mahmud Manyar
House Number : 336
Age : 52 Gender : Female
Photo Available

619 MNH1052984
Name : Shabanabi Se. Sadeeq Manyar
Husband's Name: Se. Sadeeq Manyar
House Number : 336
Age : 45 Gender : Female
Photo Available

620 MNH1052042
Name : SHAIKH SAEED SHAIKH DAUD MANYAR
Father's Name: SHAIKH DAUD UKHARDU MANYAR
House Number : 336
Age : 39 Gender : Male
Photo Available

621 TWJ4187845
Name : SHAHIN BI SHAIKH SAEED MANYAR
Husband's Name: SHAIKH SAEED MANYAR
House Number : 336
Age : 31 Gender : Female
Photo Available

622 MNH1053941
Name : Mohd Sadique Shaikh Daud Manyar
Father's Name: Daud Manyar Shaikh
House Number : 336
Age : 50 Gender : Male
Photo Available

623 TWJ5458666
Name : SANIYA BI SHAIKH SADIQUE
Father's Name: SHEKH SADIQUE DAUD MANYAR
House Number : 336
Age : 22 Gender : Female
Photo Available

624 TWJ4517124
Name : RUKHASAR BI
Husband's Name: SHAIKH AMIN PINJARI
House Number : 337
Age : 33 Gender : Female
Photo Available

625 MNH1052216
Name : Sajedabi Se. Farooq Manyar
Husband's Name: Se. Farooq Manyar
House Number : 337
Age : 49 Gender : Female
Photo Available

626 TWJ4954145
Name : Se. Rasul Se. Musa Pinjari
Father's Name: Se. Musa Pinjari
House Number : 337
Age : 71 Gender : Male
Photo Available

627 MNH1086362
Name : Nasimbi Se. Rasool Pinjari
Husband's Name: Se. Rasool Pinjari
House Number : 337
Age : 59 Gender : Female
Photo Available

628 TWJ4517132
Name : Amin Salim Pinjari
Father's Name: Salim Pinjari
House Number : 337
Age : 36 Gender : Male
Photo Available

629 TWJ4508545
Name : Mohammad Arbaz Pinjari
Father's Name: She. Rasool pinjari
House Number : 337
Age : 28 Gender : Male
Photo Available

630 TWJ5500905
Name : SABA MOHAMMAD ARABAZ PINJARI
Husband's Name: MOHAMMAD ARABAZ SHAIKH RASUL PINJARI
House Number : 337
Age : 22 Gender : Female
Photo Available

631 TWJ5314067
Name : Shaikh Majid Shaikh Rafiqur Manyar
Father's Name: Shaikh Rafique Shaikh Isa
House Number : 338
Age : 24 Gender : Male
Photo Available

632 TWJ5314075
Name : Shaikh Sajeed Shaikh Ileeyas
Father's Name: Shaikh Ileeyas Shaikh Isa Manyar
House Number : 338
Age : 24 Gender : Male
Photo Available

633 TWJ0379807
Name : Ezaz Se. Isa Manyar
Father's Name: Se. Isa Manyar
House Number : 338
Age : 63 Gender : Male
Photo Available

634 MNH1701150
Name : Yunus Se. Isa Manyar
Father's Name: Se. Isa Manyar
House Number : 338
Age : 58 Gender : Male
Photo Available

635 TWJ4954186
Name : Hameedabi Se. Ezaz Manyar
Husband's Name: Se. Ezaz Manyar
House Number : 338
Age : 55 Gender : Female
Photo Available

636 MNH1701168
Name : Rehanabi Se. Yunus Manyar
Husband's Name: Se. Yunus Manyar
House Number : 338
Age : 54 Gender : Female
Photo Available

637 TWJ0379831
Name : Saida Bi Iliyas Manyar
Husband's Name: Iliyas Manyar
House Number : 338
Age : 54 Gender : Female
Photo Available

638 MNH1702323
Name : Se. Raffik Se. Isa Manyar
Father's Name: Se. Isa Manyar
House Number : 338
Age : 49 Gender : Male
Photo Available

639 MNH1053404
Name : Shabanabi Se. Sherafik Manyar
Husband's Name: Se. Sherafik Manyar
House Number : 338
Age : 44 Gender : Female
Photo Available

640 TWJ4528162
Name : Nafis Yunus Shaikh
Father's Name: Yunus Shaikh
House Number : 338
Age : 27 Gender : Male
Photo Available

641 TWJ4954194
Name : Se. Gulab Se. Nadar Pinjari
Father's Name: Se. Nadar Pinjari
House Number : 380
Age : 76 Gender : Male
Photo Available

642 TWJ0379885
Name : Se. Firoz Se. Gulab Pinjari
Father's Name: Se. Gulab Pinjari
House Number : 380
Age : 59 Gender : Male
Photo Available

643 TWJ0379895
Name : Shakinabi Se. Firoz Pinjari
Husband's Name: Se. Firoz Pinjari
House Number : 380
Age : 55 Gender : Female
Photo Available

644 MNH1052158
Name : Sakilabi Se. Shakeel Pinjari
Husband's Name: Se. Shakeel Pinjari
House Number : 380
Age : 49 Gender : Female
Photo Available

645 TWJ4954236
Name : SHE TASLIM SHE MOHAMD
Father's Name: Se. Mohammad Pinjari
House Number : 381
Age : 64 Gender : Male
Photo Available

646 MNH1085182
Name : Sayrabi Tasleem Pinjari
Husband's Name: Tasleem Pinjari
House Number : 381
Age : 58 Gender : Female
Photo Available

647 MNH1053347
Name : Se. Nazin Se. Tasleem Pinjari
Father's Name: Se. Tasleem Pinjari
House Number : 381
Age : 42 Gender : Male
Photo Available

648 MNH1057256
Name : SHAIKH SABIR SHAIKH TASLEEM PINJARI
Father's Name: Tasleem Pinjari
House Number : 381
Age : 41 Gender : Male
Photo Available

649 MNH1052067
Name : She Abid She Tasleem Pinjari
Father's Name: She Tasleem Pinjari
House Number : 391
Age : 36 Gender : Male
Photo Available

650 TWJ5360391
Name : SHAIKH ARBAZ MANYAR
Father's Name: SHAIKH RASHID MANYAR
House Number : 416
Age : 26 Gender : Male
Photo Available

651 TWJ5458674
Name : SHAIKH ALTAF SHAIKH RASHID MANYAR
Father's Name: SHEIKH RASHID HUSEN MANYAR
House Number : 416
Age : 24 Gender : Male
Photo Available

652 TWJ5414875
Name : SHAIKH SAHIL SHAIKH SHAKIL MANYAR
Father's Name: SHE SHAKIL SHE HUSEN MANYAR
House Number : 416-A
Age : 24 Gender : Male
Photo Available

653 TWJ4682043
Name : ZUBAIR GULSHER TADAVI
Father's Name: GULSHER TADAVI
House Number : 526
Age : 27 Gender : Male
Photo Available

654 MNH1087634
Name : Neeta Rajesh Borole
Husband's Name: Rajesh Borole
House Number : 530
Age : 39 Gender : Female
Photo Available

655 MNH1087626
Name : Anjali Praveen Borole
Husband's Name: Praveen Borole
House Number : 534a
Age : 38 Gender : Female
Photo Available

656 TWJ2916146
Name : Fatmabi Razzaq Tadvi
Husband's Name: Razzaq Tadvi
House Number : 767
Age : 40 Gender : Female
Photo Available

657 TWJ0410431
Name : SHAIKH MUSA SHAIKH NATTHU PINJARI
Father's Name: Se. Nathu Pinjari
House Number : 793
Age : 59 Gender : Male
Photo Available

658 TWJ0410449
Name : JUBEDA BI SHAIKH MUSA PINJARI
Husband's Name: Musa Pinjari
House Number : 793
Age : 57 Gender : Female
Photo Available

659 TWJ4067831
Name : RAHEEM SHAIKH MUSA PINJARI
Father's Name: MUSA PINJARI
House Number : 793
Age : 31 Gender : Male
Photo Available

660 TWJ4508941
Name : RUKHSAR BI RAHEEM PINJARI
Husband's Name: Raheem Shaikh Musa Pinjari
House Number : 793
Age : 29 Gender : Female
Photo Available

661 TWJ4508495
Name : Farheen Bano She. Pinjari
Husband's Name: Anis She. Pnjari
House Number : 1229
Age : 30 Gender : Female
Photo Available

662 TWJ5496393
Name : RUBINA SHAIKH SABIR PINJARI
Husband's Name: SABIR PINJARI
House Number : 1234
Age : 26 Gender : Female
Photo Available

663 MNH1066331
Name : Topalu Pandit Tayde
Father's Name: Pandit Tayde
House Number : 2048
Age : 40 Gender : Male
Photo Available

664 MNH1693696
Name : Manisha Santosh Tayde
Husband's Name: Santosh Tayadai
House Number : 2048
Age : 40 Gender : Female
Photo Available

665 MNH1069111
Name : Sangeeta Vilas More
Husband's Name: Vilas More
House Number : 2083
Age : 40 Gender : Female
Photo Available

666 TWJ0379994
Name : Ashok Sonu More
Father's Name: Sonu More
House Number : 2084
Age : 67 Gender : Male
Photo Available

667 TWJ0380006
Name : Geetabai Ashok More
Husband's Name: Ashok More
House Number : 2084
Age : 63 Gender : Female
Photo Available

668 TWJ0380022
Name : Kasabai Rupchand More
Husband's Name: Rupchand More
House Number : 2086
Age : 66 Gender : Female
Photo Available

669 TWJ0380030
Name : Suresh Rupchand More
Father's Name: Rupchand More
House Number : 2086
Age : 49 Gender : Male
Photo Available

670 MNH1069061
Name : Latabai Suresh More
Husband's Name: Suresh More
House Number : 2086
Age : 47 Gender : Female
Photo Available

671 MNH1068931
Name : Sunil Rupchand More
Father's Name: Rupchand More
House Number : 2086
Age : 46 Gender : Male
Photo Available

672 MNH1067834
Name : Vilas Roop Chand More
Father's Name: Roop Chand More
House Number : 2086
Age : 44 Gender : Male
Photo Available

673 MNH1066950
Name : Vijay Roop Chand More
Father's Name: Roop Chand More
House Number : 2086
Age : 43 Gender : Male
Photo Available

674 MNH1069129
Name : Parvati Sunil More
Husband's Name: Sunil More
House Number : 2086
Age : 42 Gender : Female
Photo Available

675 MNH1069186
Name : Vatsalabai Ramesh More
Husband's Name: Ramesh More
House Number : 2088
Age : 65 Gender : Female
Photo Available

676 TWJ0380054
Name : Kalpana Ukhardu More
Husband's Name: Ukhardu More
House Number : 2089
Age : 61 Gender : Female
Photo Available

677 MNH2064533
Name : Kishor Ukhardu More
Father's Name: Ukhardu More
House Number : 2089
Age : 49 Gender : Male
Photo Available

678 MNH1066059
Name : Prakash Ukhardu More
Father's Name: Ukhardu More
House Number : 2089
Age : 45 Gender : Male
Photo Available

679 MNH1066083
Name : Manisha Prakash More
Husband's Name: Prakash More
House Number : 2089
Age : 43 Gender : Female
Photo Available

680 MNH1691997
Name : Maya Kishor More
Husband's Name: Kishor More
House Number : 2089
Age : 45 Gender : Female
Photo Available

681 MNH1703321
Name : Ravindra Ragho More
Father's Name: Ragho More
House Number : 2089
Age : 43 Gender : Male
Photo Available

682 MNH1067842
Name : Kailash Ukhardu More
Father's Name: Ukhardu More
House Number : 2089
Age : 43 Gender : Male
Photo Available

683 MNH1065937
Name : Bharti Ravindra More
Husband's Name: Ravindra More
House Number : 2089
Age : 39 Gender : Female
Photo Available

684 MNH1065986
Name : Vijay Ragho More
Father's Name: Ragho More
House Number : 2089
Age : 39 Gender : Male
Photo Available

685 TWJ1222801
Name : MIRABAI GANGARAM MORE
Husband's Name: GANGARAM BUDHO MORE
House Number : 2090
Age : 79 Gender : Female
Photo Available

686 TWJ2615326
Name : Budho Gangaram More
Father's Name: Gangaram More
House Number : 2090
Age : 44 Gender : Male
Photo Available

687 MNH1068758
Name : Vitthal Gangaram More
Father's Name: Gangaram More
House Number : 2090
Age : 42 Gender : Male
Photo Available

688 MNH1068139
Name : Sangeeta Vitthal More
Husband's Name: Vitthal More
House Number : 2090
Age : 39 Gender : Female
Photo Available

689 TWJ4954277
Name : Shantabai Gangaram More
Husband's Name: Gangaram More
House Number : 2090k
Age : 78 Gender : Female
Photo Available

690 MNH1692763
Name : Govinda Rama More
Father's Name: Rama More
House Number : 2093
Age : 48 Gender : Male
Photo Available

691 MNH1695006
Name : Subhabai Rama More
Husband's Name: Rama More
House Number : 2093b
Age : 73 Gender : Female
Photo Available

692 MNH1067966
Name : Baban Rama More
Father's Name: Rama More
House Number : 2093b
Age : 55 Gender : Male
Photo Available

693 TWJ0380094
Name : Sunita Baban More
Father's Name: Baban More
House Number : 2093b
Age : 51 Gender : Female
Photo Available

694 MNH1692755
Name : Vatsala Govinda More
Husband's Name: Govinda More
House Number : 2093b
Age : 43 Gender : Female
Photo Available

695 MNH1067065
Name : Bharti Shravan Marsale
Husband's Name: Shravan Marsale
House Number : 2094
Age : 43 Gender : Female
Photo Available

696 MNH1069806
Name : Rama Deepchand More
Father's Name: Deepchand More
House Number : 2094
Age : 43 Gender : Male
Photo Available

697 MNH1065820
Name : Shantaram Deepchand More
Father's Name: Deepchand More
House Number : 2094
Age : 38 Gender : Male
Photo Available

698 MNH1067073
Name : Dipali Kailas More
Husband's Name: Kailas More
House Number : 2094
Age : 38 Gender : Female
Photo Available

699 MNH1695279
Name : Kailash Dharma Binhade
Father's Name: Dharma Binhade
House Number : 2095
Age : 49 Gender : Male
Photo Available

700 MNH1695212
Name : Ashabai Kailas Birhade
Husband's Name: Kailash Vi Hade
House Number : 2095
Age : 43 Gender : Female
Photo Available

701 MNH1705011
Name : Suman Ramdas More
Husband's Name: Ramdas More
House Number : 2095i
Age : 82 Gender : Female
Photo Available

702 MNH1705037
Name : Ramdas Tukaram More
Father's Name: Tukaram More
House Number : 2095i
Age : 79 Gender : Male
Photo Available

703 MNH1068881
Name : Sunanda Dilip More
Husband's Name: Dilip More
House Number : 2095i
Age : 54 Gender : Female
Photo Available

704 MNH0176032
Name : Dilip Ramdas More
Father's Name: Ramdas More
House Number : 2095i
Age : 48 Gender : Male
Photo Available

705 MNH1066117
Name : Hiraman Ramdas More
Father's Name: Ramdas More
House Number : 2095i
Age : 46 Gender : Male
Photo Available

706 MNH1068824
Name : Surekha Hiraman More
Husband's Name: Hiraman More
House Number : 2095i
Age : 37 Gender : Female
Photo Available

707 MNH1693969
Name : Santosh Ramdas More
Father's Name: Ramdas More
House Number : 2095p
Age : 47 Gender : Male
Photo Available

708 TWJ0380121
Name : Deepchand Manga More
Father's Name: Manga More
House Number : 2096
Age : 71 Gender : Male
Photo Available

709 TWJ0380147
Name : Sanjay Deepchand More
Father's Name: Deepchand More
House Number : 2096
Age : 49 Gender : Male
Photo Available

710 MNH1068121
Name : Jyoti Sanjay More
Husband's Name: Sanjay More
House Number : 2096
Age : 46 Gender : Female
Photo Available

711 MNH1066323
Name : Laxman Deepchand More
Father's Name: Deepchand More
House Number : 2096
Age : 46 Gender : Male
Photo Available

712 TWJ0380153
Name : Kasabai Aasaram Pawar
Husband's Name: Aasaram Pawar
House Number : 2100d
Age : 64 Gender : Female
Photo Available

713 MNH1069095
Name : Leeladhar Dhondu Tayde
Father's Name: Dhondu Tayde
House Number : 2103
Age : 48 Gender : Male
Photo Available

714 MNH1070614
Name : Sangeeta Leeladhar Tayde
Husband's Name: Leeladhar Tayde
House Number : 2103
Age : 40 Gender : Female
Photo Available

715 MNH1069939
Name : Saraswati Baban Mohal
Husband's Name: Baban Mohal
House Number : 2103a
Age : 70 Gender : Female
Photo Available

716 MNH1068394
Name : Dhondu Kadu Tayde
Father's Name: Kadu Tayde
House Number : 2103b
Age : 89 Gender : Male
Photo Available

717 MNH1693498
Name : Pushpa Dhondu Tayde
Husband's Name: Dhondu Tayde
House Number : 2103b
Age : 61 Gender : Female
Photo Available

718 MNH1070812
Name : Prakash Shobhabai Tayde
Husband's Name: Shobhabai Tayde
House Number : 2103b
Age : 57 Gender : Female
Photo Available

719 MNH1070358
Name : Anandabai Mitharam Savkare
Husband's Name: Mitharam Savkare
House Number : 2105
Age : 80 Gender : Female
Photo Available

720 MNH1695063
Name : Bhika Mitharam Savkare
Father's Name: Mitharam Savkare
House Number : 2105
Age : 55 Gender : Male
Photo Available

721 MNH1695071
Name : Kalpana Bhika Savkare
Husband's Name: Bhika Savkare
House Number : 2105
Age : 48 Gender : Female
Photo Available

722 MNH1070929
Name : PRALHAD MITHARAM SAVAKARE
Father's Name: Mitharam Savkare
House Number : 2105
Age : 49 Gender : Male
Photo Available

723 TWJ4187852
Name : Manisha Vikas Tayade
Husband's Name: Vikas Tayade
House Number : 2106
Age : 37 Gender : Female
Photo Available

724 MNH1065846
Name : VIKAS EKANATH TAYADE
Father's Name: Eknath Tayde
House Number : 2106
Age : 48 Gender : Male
Photo Available

725 TWJ0380173
Name : Meerabai Eknath Tayde
Husband's Name: Eknath Tayde
House Number : 2106a
Age : 62 Gender : Female
Photo Available

726 MNH1065911
Name : Vinod Eknath Tayde
Father's Name: Eknath Tayde
House Number : 2106a
Age : 43 Gender : Male
Photo Available

727 MNH1701069
Name : Mairunnisa Shaikh Mukhtar Pinjari
Husband's Name: Se. Muqtar
House Number : 2401
Age : 59 Gender : Female
Photo Available

728 TWJ2810851
Name : Shaikh Ahmad Shaikh Mukhtar
Father's Name: Maktar Imam
House Number : 2401
Age : 36 Gender : Male
Photo Available

729 TWJ4277554
Name : Gulafsha Bi Imran Pinjari
Husband's Name: Imran Pinjari
House Number : 2401
Age : 30 Gender : Female
Photo Available

730 TWJ5212626
Name : Sumaiyyabi Shaikh Ahmad Pinjari
Husband's Name: SHAIKH AHMAD PINJARI
House Number : 2401
Age : 31 Gender : Female
Photo Available

731 TWJ1656867
Name : Shaikh Imran Shaikh Mukhtar
Father's Name: Se. Muqtar Shaikh
House Number : 2401
Age : 37 Gender : Male
Photo Available

732 TWJ4517140
Name : Shahin Shaikh Tabrez Pinjari
Husband's Name: Shaikh Tabrez Pinjari
House Number : 2986
Age : 31 Gender : Female
Photo Available

733 TWJ0379152
Name : NISAR HASHAM SHAIKH
Father's Name: Se. Hasham Manyar
House Number : 310 1
Age : 69 Gender : Male
Photo Available

734 TWJ0379162
Name : Baitulabi Se. Nisar Manyar
Husband's Name: Se. Nisar Manyar
House Number : 310 1
Age : 56 Gender : Female
Photo Available

735 TWJ4988440
Name : Minabi Se. Ayyub Manyar
Husband's Name: Se. Ayyub Manyar
House Number : 310 2
Age : 73 Gender : Female
Photo Available

736 TWJ4988457
Name : Maimunabi Hasham Manyar
Father's Name: Hasham Manyar
House Number : 310 2
Age : 68 Gender : Female
Photo Available

737 TWJ0379203
Name : Selimabi Mustafa Manyar
Husband's Name: Mustafa Manyar
House Number : 310 3
Age : 63 Gender : Female
Photo Available

738 TWJ0379211
Name : Se. Rauf Mustafa Manyar
Father's Name: Mustafa Manyar
House Number : 310 3
Age : 49 Gender : Male
Photo Available

739 MNH1052539
Name : Zubaidabi Se. Rauf Manyar
Husband's Name: Se. Rauf Manyar
House Number : 310 3
Age : 45 Gender : Female
Photo Available

740 MNH1701812
Name : SHAIKH HAMID SHAIKH RAHEMAN PINJARI
Father's Name: Se. Rehman Pinjari
House Number : 311b 1
Age : 72 Gender : Male
Photo Available

741 TWJ0379261
Name : ALISHAN BI SHAIKH HAMID PINJARI
Husband's Name: Se. Hameed Pinjari
House Number : 311b 1
Age : 65 Gender : Female
Photo Available

742 MNH1086883
Name : FARUK HAMID PINJARI
Father's Name: Hameed Pinjari
House Number : 311b1
Age : 42 Gender : Male
Photo Available

743 TWJ4988531
Name : Se. Aslam Se. Gulaam Rasul Pinjari
Father's Name: Se. Gulaam Rasul Pinjari
House Number : 315b 1
Age : 58 Gender : Male
Photo Available

744 MNH1085596
Name : Se. Shareef Se. Gulaam Rasool Pinjari
Father's Name: Se. Gulaam Rasool Pinjari
House Number : 315b 1
Age : 54 Gender : Male
Photo Available

745 TWJ4988549
Name : Afarojabi Se. Aslam Pinjari
Husband's Name: Se. Aslam Pinjari
House Number : 315b 1
Age : 53 Gender : Female
Photo Available

746 MNH1055599
Name : BILAKIS
Father's Name: BISMILLA SHAIKH
House Number : 317a 1
Age : 48 Gender : Female
Photo Available

747 TWJ0379479
Name : Se. Hameed Se. Mehboob Pinjari
Father's Name: S.mehboob Pinjari
House Number : 317a 1
Age : 68 Gender : Male
Photo Available

748 MNH1051317
Name : Se. Mushtaq She Ismail Pinjari
Father's Name: Se. Ismail Pinjari
House Number : 317a 1
Age : 62 Gender : Male
Photo Available

749 TWJ1249713
Name : SHAIKH BISMILLA SHAIKH ISMAIL
Father's Name: Se. Ismail Pinjari
House Number : 317a 1
Age : 63 Gender : Male
Photo Available

750 MNH1054923
Name : Simabi She Mushtaq Pinjari
Husband's Name: Se. Mushtaq Pinjari
House Number : 317a 1
Age : 57 Gender : Female
Photo Available

751 TWJ4953931
Name : Se. Imam She Hameed Pinjari
Father's Name: Se. Hameed Pinjari
House Number : 317a 1
Age : 50 Gender : Male
Photo Available

752 TWJ4352704
Name : Shaikh Mohasin Pinjari
Father's Name: Shaikh Mushtak Pinjari
House Number : 317अ-1
Age : 29 Gender : Male
Photo Available

753 TWJ4954111
Name : Se. Gaffar Se. Yaqub Mansuri
Father's Name: Se. Yaqub Mansuri
House Number : 331 1
Age : 60 Gender : Male
Photo Available

754 MNH1057090
Name : Jaydabi Se. Gaffar Mansuri
Husband's Name: Se. Gaffar Mansuri
House Number : 331 1
Age : 55 Gender : Female
Photo Available

755 MNH1054527
Name : Se. Muqtar Se. Gaffar Mansuri
Father's Name: Se. Gaffar Mansuri
House Number : 331 1
Age : 38 Gender : Male
Photo Available

756 MNH1070374
Name : Pratibha Prahlad Savkare
Husband's Name: Prahlad Savkare
House Number : 20005
Age : 42 Gender : Female
Photo Available

757 TWJ5537865
Name : LADEN AFJAL TADAVI
Father's Name: AFAJAL SHAIKHCHAND TADAVI
House Number : 313
Age : 21 Gender : Female
Photo Available

758 TWJ5539226
Name : ROSHANI AASIM TADAVI
Husband's Name: AASIM AFAJAL TADAVI
House Number : 313
Age : 22 Gender : Female
Photo Available

759 TWJ5556634
Name : SHAIKH CHAND SHAIKH NISAR MANYAR
Father's Name: SHAIKH NISAR SHAIKH HASHAM MANYAR
House Number : 310
Age : 37 Gender : Male
Photo Available

760 TWJ5591938
Name : SHAGUFTA SHAHRUKH PINJARI
Husband's Name: SHAHRUKH PINJARI
House Number : PINJARI WADA
Age : 24 Gender : Female
Photo Available

761 TWJ5601240
Name : NOOR JAHAN ZUBER KHATIK
Husband's Name: ZUBER ARIF KHATIK
House Number : 272
Age : 24 Gender : Female
Photo Available

762 TWJ5627682
Name : FARHAT FARUK PINJARI
Husband's Name: FARUK HAMID PINJARI
House Number : 311b-1
Age : 37 Gender : Female
Photo Available

763 TWJ5647490
Name : NAZIYA SAMEER PINJARI
Husband's Name: SAMEER PINJARI
House Number : 380
Age : 27 Gender : Female
Photo Available

764 TWJ5657234
Name : MARIYA BI TUFAIL KHATIK
Husband's Name: TUFAIL ARIF KHATIK
House Number : 272
Age : 22 Gender : Female
Photo Available

765 TWJ5657242
Name : SHAIKH ZAHID SHAKEEL AHMAD PINJARI
Father's Name: SHAKEEL AHMAD PINJARI
House Number : 319
Age : 20 Gender : Male
Photo Available

766 TWJ5670013
Name : MINHAZ QAUSAR SHAIKH AQUEEL MANYAR
Husband's Name: SHAIKH AQUEEL MANYAR
House Number : 183
Age : 30 Gender : Female
Photo Available

767 TWJ5670898
Name : SHAIKH NAIM SHAIKH ANVAR PINJARI
Father's Name: SHAIKH ANVAR PINJARI
House Number : Aksa Nagar
Age : 22 Gender : Male
Photo Available

768 TWJ5680814
Name : MUNNI BI SHAIKH NAEEM MANYAR
Husband's Name: SHAIKH NAEEM SHAIKH RASHID MANYAR
House Number : Aqsa Nagar
Age : 33 Gender : Female
Photo Available

769 TWJ5681648
Name : NOOR BANO SHAIKH SHAHRUKH SHAIKH
Husband's Name: SHAIKH SHAHRUKH SHAIKH RAUF
House Number : 00
Age : 22 Gender : Female
Photo Available

770 TWJ5686803
Name : NAMIRA BI SHAIKH NAFIS MANYAR
Husband's Name: NAFIS YUNUS MANYAR
House Number : 338
Age : 26 Gender : Female
Photo Available

771 TWJ5687736
Name : SHAHANAJ SAMIR TADAVI
Husband's Name: SAMIR TADAVI
House Number : 55
Age : 22 Gender : Female
Photo Available

772 TWJ5693650
Name : SANIYA BI SHAIKH MOHSIN PINJARI
Husband's Name: SHAIKH MOHSIN PINJARI
House Number : 65
Age : 21 Gender : Female
Photo Available

773 TWJ5694468
Name : HEENA SAMIR PINJARI
Husband's Name: SHEKH SAMIR SHEKH IBRAHIM PINJARI
House Number : 28
Age : 26 Gender : Female
Photo Available

774 TWJ5701453
Name : MOHAMMAD MAAZ MOHAMMAD SADIQUE MANYAR
Father's Name: SADIQUE DAUD MANYAR
House Number : 336
Age : 20 Gender : Male
Photo Available

775 TWJ5704580
Name : SHIRIN BI SHAIKH JAVEED MANYAR
Husband's Name: JAVEED ZAKIR MANYAR
House Number : 458
Age : 22 Gender : Female
Photo Available

776 TWJ5704689
Name : ABUTALIB SHAIKH YOUSUF PINJARI
Father's Name: SHAIKH YOUSUF SHAIKH ISHAQ PINJARI
House Number : 320
Age : 22 Gender : Male
Photo Available

777 TWJ5708151
Name : MUSKAN MOHSIN KHATIK
Husband's Name: MOHSIN KHATIK
House Number : Kumbhar Wada
Age : 26 Gender : Female
Photo Available

778 TWJ5712393
Name : AARZOO BI SHAIKH TANVEER PINJARI
Husband's Name: SHAIKH TANVEER PINJARI
House Number : Pinjari Wada
Age : 21 Gender : Female
Photo Available

779 TWJ5713573
Name : AARSHIYA BI SHAIKH SAMEER PINJARI
Husband's Name: SHAIKH SAMEER SHAIKH JABBAR PINJARI
House Number : Pinjari Wada
Age : 21 Gender : Female
Photo Available

780 TWJ5726138
Name : Tausif Khan Sadik Khan Pathan
Father's Name: Sadik Khan Pathan
House Number : 0
Age : 20 Gender : Male
Photo Available

781 TWJ5726336
Name : NAZIYA BI SHAIKH RAUF
Father's Name: SHAIKH RAUF
House Number : Aqsa Nagar
Age : 24 Gender : Female
Photo Available

782 TWJ5727920
Name : SABANOOR BI SHER KHAN PATHAN
Father's Name: SHER KHAN SAMAD KHAN PATHAN
House Number : 0
Age : 20 Gender : Female
Photo Available

783 TWJ5732805
Name : Ibrahim Husain Pinjari
Father's Name: Husain Pinjari
House Number : 0
Age : 20 Gender : Male
Photo Available

784 TWJ5735584
Name : SHAIKH DANISH PINJARI
Father's Name: SHAIKH FARID PINJARI
House Number : Ward No 4
Age : 22 Gender : Male
Photo Available

785 TWJ5753124
Name : NAZMIN SALMAN PINJARI
Husband's Name: SALMAM PINJARI
House Number : Aqsa Nagar
Age : 26 Gender : Female
Photo Available

786 TWJ5756812
Name : SHAHID IMAM PINJARI
Mother's Name: PINJARI SK IMAM
House Number : 786
Age : 21 Gender : Male
Photo Available

787 TWJ5761218
Name : Fiza Aaftab Pinjari
Husband's Name: Shaikh Aaftab Shaikh Feeroz
House Number : W/O Shaikh Aaftab Shaikh Feer
Age : 22 Gender : Female
Photo Available

788 TWJ5782842
Name : ROSHAN ZAMIR MANYAR
Father's Name: ABDUL SATTAR MANYAR
House Number : WARD No 4
Age : 21 Gender : Male
Photo Available

789 TWJ5799481

Name : MUSKAN BI IMRAN KHAN
Husband's Name: IMRAN KHAN
House Number : 00
Age : 25 Gender : Female

Photo Available

790 TWJ5817325

Name : SHAIKH ANIS SHAIKH RAFIQ PINJARI
Father's Name: SHAIKH RAFIQ SHAIKH NASEER PINJARI
House Number : 319
Age : 32 Gender : Male

Photo Available

791 TWJ5823208

Name : SAYMA ARBAJ PINJARI
Husband's Name: ARBAJ RAFIK PINJARI
House Number : 10
Age : 20 Gender : Female

Photo Available

792 TWJ4954384
Name : Zubaidabi Basheer Tadvi
Husband's Name: Basheer Tadvi
House Number : 767
Age : 68 Gender : Female
Photo Available

793 TWJ4954418
Name : Umarabi Ramzan Tadvi
Husband's Name: Ramzan Tadvi
House Number : 767
Age : 65 Gender : Female
Photo Available

794 MNH1053115
Name : Razzaq Ramzan Tadvi
Father's Name: Ramzan Tadvi
House Number : 767
Age : 46 Gender : Male
Photo Available

795 TWJ5755251
Name : RESA BARELA
Husband's Name: GAYANSING BARELA
House Number : Ward No 4
Age : 36 Gender : Female
Photo Available

796 MNH1049774
Name : Gyan Singh Gopal Barela
Father's Name: Gopal Barela
House Number : Ward No 4
Age : 42 Gender : Male
Photo Available

797 TWJ4065298
Name : Madhuri Shrikrushna Bavskar
Husband's Name: Shrikrushna Bavskar
House Number :
Age : 31 Gender : Female
Photo Available

798 TWJ4352969
Name : Archana Umesh Gurav
Husband's Name: Umesh Gurav
House Number :
Age : 40 Gender : Female
Photo Available

799 TWJ4065256
Name : Dhanraj Nathu Koli
Father's Name: Nathu Koli
House Number :
Age : 42 Gender : Male
Photo Available

800 TWJ4065306
Name : Latabai Namdev Koli
Husband's Name: Namdev Koli
House Number :
Age : 41 Gender : Female
Photo Available

801 TWJ4065355
Name : Jyoti Pankaj Koli
Husband's Name: Pankaj Koli
House Number :
Age : 39 Gender : Female
Photo Available

802 TWJ4065264
Name : Lalita Dhanraj Koli
Husband's Name: Dhanraj Koli
House Number :
Age : 39 Gender : Female
Photo Available

803 TWJ4065348
Name : Vaishali Dhanraj Koli
Husband's Name: Dhanraj Koli
House Number :
Age : 33 Gender : Female
Photo Available

804 TWJ4318838
Name : Manisha Atmaram Koli
Husband's Name: Atmaram Koli
House Number :
Age : 32 Gender : Female
Photo Available

805 TWJ4352944
Name : Dnyaneshwar Ashok Koli
Father's Name: Ashok Koli
House Number :
Age : 30 Gender : Male
Photo Available

806 TWJ4065249
Name : Yasminbano Anvar Pinjari
Husband's Name: Anvar Pinjari
House Number :
Age : 31 Gender : Female
Photo Available

807 TWJ4596532
Name : PRAMILA BHASKAR SALUNKE
Husband's Name: BHASKAR SALUNKE
House Number :
Age : 50 Gender : Female
Photo Available

808 TWJ4065330
Name : Tushar Arun Sonwane
Father's Name: Arun Sonwane
House Number :
Age : 38 Gender : Male
Photo Available

809 TWJ4065314
Name : Siraj Salim Tadavi
Father's Name: Salim Tadavi
House Number :
Age : 29 Gender : Male
Photo Available

810 TWJ5435169
Name : HARISH GANESH WASANE
Father's Name: GANESH SHRAWAN WASANE
House Number : 00
Age : 22 Gender : Male
Photo Available

811 MNH1087493
Name : Bebabai Gopal Bavaskar
Husband's Name: Gopal Bavaskar
House Number : Navin
Age : 53 Gender : Female
Photo Available

812 MNH1056241
Name : Kavita Devchand Bharambe
Father's Name: Devchand Bharambe
House Number : Navin
Age : 53 Gender : Female
Photo Available

813 TWJ0381715
Name : Kurshad She Nazeer Manyar
Husband's Name: Se. Nazeer Manyar
House Number : Navin
Age : 68 Gender : Female
Photo Available

814 TWJ4958260
Name : Hameedabi Ramzan Manyar
Husband's Name: Ramzan Manyar
House Number : Navin
Age : 63 Gender : Female
Photo Available

815 TWJ5360151
Name : PUJA RANE
Father's Name: JAYANT RANE
House Number : NAVIN
Age : 26 Gender : Female
Photo Available

816 TWJ1249549
Name : Swapnil Mohan Salunkhe
Father's Name: Mohan Salunkhe
House Number : Navin
Age : 36 Gender : Male
Photo Available

817 TWJ5358841
Name : MOHAMMAD ASHFAQUE
Father's Name: ABDUL RAZZAQUE
House Number : 180
Age : 28 Gender : Male
Photo Available

818 MNH1084706
Name : Sho. Shabbir She Kasar
Father's Name: She Kasar
House Number : 180
Age : 73 Gender : Male
Photo Available

819 TWJ4954442
Name : Hasmatbi She Kasar
Husband's Name: She Kasar
House Number : 180
Age : 68 Gender : Female
Photo Available

820 MNH1054790
Name : A. Razzaq She Kasar
Father's Name: She Kasar
House Number : 180
Age : 51 Gender : Male
Photo Available

821 MNH1084714
Name : A Sattarashe Shabbir Kasar
Father's Name: She Shabbir Kasar
House Number : 180
Age : 49 Gender : Male
Photo Available

822 MNH1084391
Name : Nafisa Bi Mard A Razzaq Kasar
Husband's Name: A Razzaq Kasar
House Number : 180
Age : 46 Gender : Female
Photo Available

823 TWJ1249705
Name : Mohammad Ishaq Se. Shabbir Kasar
Father's Name: Ishaq Se. Shabbir Kasar
House Number : 180
Age : 43 Gender : Male
Photo Available

824 MNH1084409
Name : Shakilabi A. Sattar Manyar
Husband's Name: A. Sattar Manyar
House Number : 180
Age : 41 Gender : Female
Photo Available

825 MNH1088772
Name : Gopal Pundlik Bavaskar
Father's Name: Pundlik Bavaskar
House Number : 186
Age : 66 Gender : Male
Photo Available

826 MNH1085083
Name : Shrikrishna Gopal Bavaskar
Father's Name: Gopal Bavaskar
House Number : 186
Age : 36 Gender : Male
Photo Available

827 TWJ4746582
Name : KHEMCHANDRA LONDHE
Father's Name: GOPAL LONDHE
House Number : 255
Age : 25 Gender : Male
Photo Available

828 TWJ0380668
Name : Gopal Bhagawat Koli
Father's Name: Bhagawat Koli
House Number : 255 A
Age : 49 Gender : Male
Photo Available

829 TWJ4746590
Name : SUREKHA KAPDE
Husband's Name: SANTOSH KAPDE
House Number : 263
Age : 37 Gender : Female
Photo Available

830 TWJ5297007
Name : SINA NAFIS PINJARI
Husband's Name: MUSTAK AHMAD PINJARI
House Number : 263
Age : 48 Gender : Female
Photo Available

831 TWJ4954459
Name : Samadhan Shenfadu Koli
Father's Name: Shenfadu Koli
House Number : 286
Age : 66 Gender : Male
Photo Available

832 TWJ4954467
Name : Sumar Samadhan Koli
Father's Name: Samadhan Koli
House Number : 286
Age : 61 Gender : Female
Photo Available

833 TWJ1663053
Name : Atmaram Samadhan Koli
Father's Name: Samadhan Koli
House Number : 286
Age : 35 Gender : Male
Photo Available

834 TWJ4954475
Name : Nalini Shantaram Nimbalkar
Husband's Name: Shantaram Nimbalkar
House Number : 286
Age : 61 Gender : Female
Photo Available

835 MNH1084045
Name : Pushpabai Prakash Londhe
Others: Prakash Londhe
House Number : 346 A
Age : 72 Gender : Female
Photo Available

836 MNH1084722
Name : Ravindra Rama Londhe
Father's Name: Rama Londhe
House Number : 346 A
Age : 59 Gender : Male
Photo Available

837 TWJ4954483
Name : Anjanabai Ravindra Londhe
Husband's Name: Ravindra Londhe
House Number : 346 A
Age : 57 Gender : Female
Photo Available

838 TWJ0380569
Name : Laxmi Bai Mohan Londhe
Husband's Name: Mohan Londhe
House Number : 346 A
Age : 54 Gender : Female
Photo Available

839 MNH2064376
Name : Shakuntala Suresh Londhe
Husband's Name: Suresh Londhe
House Number : 346 B
Age : 64 Gender : Female
Photo Available

840 TWJ4002994
Name : Vandana Gopal Londhe
Husband's Name: Gopal Londhe
House Number : 347
Age : 49 Gender : Female
Photo Available

841 MNH0145797
Name : Suman Nathu Koli
Husband's Name: Nathu Koli
House Number : 350
Age : 81 Gender : Female
Photo Available

842 MNH1701572
Name : Vasant Nathu Koli
Father's Name: Nathu Koli
House Number : 350
Age : 62 Gender : Male
Photo Available

843 TWJ4954517
Name : Yamuna Vasant Koli
Husband's Name: Vasant Koli
House Number : 350
Age : 57 Gender : Female
Photo Available

844 TWJ5321567
Name : LOKESH KOLI
Father's Name: VASANT KOLI
House Number : 350
Age : 24 Gender : Male
Photo Available

845 TWJ4954525
Name : Ranjani Ranga Koli
Husband's Name: Ranga Koli
House Number : 351
Age : 71 Gender : Female
Photo Available

846 MNH1086479
Name : Suvarn Bhagwan Salunke
Husband's Name: Bhagwan Salunke
House Number : 351
Age : 41 Gender : Female
Photo Available

847 MNH1085810
Name : Bhagwan Rangnath Salunkhe
Father's Name: Rangnath Salunkhe
House Number : 351
Age : 46 Gender : Male
Photo Available

848 MNH0145862
Name : Sushila Gangaram Koli
Husband's Name: Gangaram Koli
House Number : 352
Age : 79 Gender : Female
Photo Available

849 TWJ0380688
Name : Leelabai Bhagawat Koli
Husband's Name: Bhagawat Koli
House Number : 355 A
Age : 68 Gender : Female
Photo Available

850 MNH1056803
Name : Pratibha Gopal Koli
Husband's Name: Gopal Koli
House Number : 355 A
Age : 46 Gender : Female
Photo Available

851 TWJ4954558
Name : Asha Janardhan Koli
Husband's Name: Janardhan Koli
House Number : 356 A
Age : 55 Gender : Female
Photo Available

852 TWJ4954566
Name : Suman Waman Koli
Husband's Name: Waman Koli
House Number : 366
Age : 78 Gender : Female
Photo Available

853 MNH1055383
Name : Supdu Kashinath Koli
Father's Name: Kashinath Koli
House Number : 367b
Age : 60 Gender : Male
Photo Available

854 MNH1053974
Name : Anita Supdu Koli
Husband's Name: Supdu Koli
House Number : 367b
Age : 53 Gender : Female
Photo Available

855 TWJ0380777
Name : Raju Chudaman Koli
Father's Name: Chudaman Koli
House Number : 368
Age : 57 Gender : Male
Photo Available

856 TWJ0380787
Name : Sadhna Raju Koli
Husband's Name: Raju Koli
House Number : 368
Age : 53 Gender : Female
Photo Available

857 MNH1051861
Name : Vijay Chudaman Koli
Father's Name: Chudaman Koli
House Number : 368
Age : 51 Gender : Male
Photo Available

858 MNH1089036
Name : Devidas Chudaman Koli
Father's Name: Chudaman Koli
House Number : 368
Age : 44 Gender : Male
Photo Available

859 MNH1055961
Name : Meerabai Vijay Koli
Husband's Name: Vijay Koli
House Number : 368
Age : 42 Gender : Female
Photo Available

860 MNH1701218
Name : Kadu Gabaji Koli
Father's Name: Gabaji Koli
House Number : 370
Age : 77 Gender : Male
Photo Available

861 MNH1055532
Name : Devidas Pandhari Koli
Father's Name: Pandhari Koli
House Number : 373 B
Age : 48 Gender : Male
Photo Available

862 MNH1054006
Name : Sunanda Devidas Koli
Husband's Name: Devidas Koli
House Number : 373 B
Age : 44 Gender : Female
Photo Available

863 MNH1702554
Name : Namdev Pandhari Koli
Father's Name: Pandhari Koli
House Number : 373 B
Age : 44 Gender : Male
Photo Available

864 MNH1701630
Name : Jaldar Sardar Pathan
Father's Name: Sardar Pathan
House Number : 373 B
Age : 59 Gender : Male
Photo Available

865 TWJ4954574
Name : Hakashan Jaldar Pathan
Father's Name: Jaldar Pathan
House Number : 373 B
Age : 54 Gender : Female
Photo Available

866 TWJ0380886
Name : Saleema Saleem Pathan
Husband's Name: Saleem Pathan
House Number : 373 B
Age : 51 Gender : Female
Photo Available

867 TWJ0380876
Name : Saleem Sardar Pathan
Father's Name: Sardar Pathan
House Number : 373 B
Age : 51 Gender : Male
Photo Available

868 MNH1057173
Name : Afashanabi Gulsher Pathan
Husband's Name: Gulsher Pathan
House Number : 373 B
Age : 48 Gender : Female
Photo Available

869 MNH1702661
Name : Shabanabi Shakil Shaikh
Husband's Name: Shakil Shaikh
House Number : 373 B
Age : 37 Gender : Female
Photo Available

870 MNH1702794
Name : Gulsher Sardar Tadavi
Father's Name: Sardar Tadavi
House Number : 373 B
Age : 51 Gender : Male
Photo Available

871 MNH1055102
Name : Se. Shakil Se. Nazeer Manyar
Father's Name: Se. Nazeer Manyar
House Number : 373b
Age : 40 Gender : Male
Photo Available

872 TWJ0380896
Name : Geetabai Shankar Koli
Husband's Name: Shankar Koli
House Number : 376
Age : 64 Gender : Female
Photo Available

873 TWJ0380907
Name : Shankar Arjun Koli
Father's Name: Arjun Koli
House Number : 376 A
Age : 69 Gender : Male
Photo Available

874 MNH1084854
Name : Pundlik Mitharam Koli
Father's Name: Mitharam Koli
House Number : 376 B
Age : 64 Gender : Male
Photo Available

875 MNH1054121
Name : Vimal Pundlik Koli
Husband's Name: Pundlik Koli
House Number : 376 B
Age : 64 Gender : Female
Photo Available

876 MNH1057314
Name : Vinod Pundlik Koli
Father's Name: Pundlik Koli
House Number : 376 B
Age : 44 Gender : Male
Photo Available

877 MNH1057330
Name : Ganesh Pundlik Koli
Father's Name: Pundlik Koli
House Number : 376 B
Age : 42 Gender : Male
Photo Available

878 TWJ0381072
Name : Sunandabai Ashok Koli
Husband's Name: Ashok Koli
House Number : 377 A
Age : 56 Gender : Female
Photo Available

879 TWJ0380949
Name : Sushila Kisan Koli
Husband's Name: Kisan Koli
House Number : 380
Age : 70 Gender : Female
Photo Available

880 TWJ4954582
Name : Sunil Kisan Koli
Father's Name: Kisan Koli
House Number : 380
Age : 48 Gender : Male
Photo Available

881 MNH1084979
Name : Yuvraj Kisan Koli
Father's Name: Kisan Koli
House Number : 380
Age : 47 Gender : Male
Photo Available

882 MNH1056035
Name : Sunita Sunil Koli
Husband's Name: Sunil Koli
House Number : 380
Age : 45 Gender : Female
Photo Available

883 TWJ5496518
Name : SUYASH KOLI
Father's Name: SUNIL KOLI
House Number : 380
Age : 21 Gender : Male
Photo Available

884 MNH1056027
Name : Shobha Dilip Koli
Husband's Name: Dilip Koli
House Number : 382
Age : 53 Gender : Female
Photo Available

885 TWJ4954590
Name : Prabhavati Mangal Koli
Husband's Name: Mangal Koli
House Number : 382
Age : 53 Gender : Female
Photo Available

886 TWJ4954434
Name : Bhagawat Damu Koli
Father's Name: Damu Koli
House Number : 382
Age : 51 Gender : Male
Photo Available

887 MNH2064772
Name : Bhaurav Damu Koli
Father's Name: Damu Koli
House Number : 382
Age : 51 Gender : Male
Photo Available

888 MNH1088996
Name : Dhanraj Mangal Koli
Father's Name: Mangal Koli
House Number : 382
Age : 41 Gender : Male
Photo Available

889 TWJ0381038
Name : Sulochana Kanchan Koli
Husband's Name: Kanchan Koli
House Number : 385
Age : 65 Gender : Female
Photo Available

890 MNH1051689
Name : LAXMAN SALUNKE
Father's Name: Kanchan Koli
House Number : VALMIKE NAGAR NHAVI
Age : 46 Gender : Male
Photo Available

891 MNH1053982
Name : SHARADA SALUNKE
Husband's Name: Laxman Koli
House Number : VALMIKE NAGAR NHAVI
Age : 41 Gender : Female
Photo Available

892 MNH1085307
Name : Pankaj Kanchan Salunke
Father's Name: Kanchan Salunke
House Number : 385
Age : 44 Gender : Male
Photo Available

893 MNH1087683
Name : Paurnima Raju Gurav
Husband's Name: Raju Gurav
House Number : 395
Age : 55 Gender : Female
Photo Available

894 MNH1701507
Name : Sanjay Vishnu Gurav
Father's Name: Vishnu Gurav
House Number : 395
Age : 45 Gender : Male
Photo Available

895 MNH1087725
Name : Suwarna Sanjay Gurav
Husband's Name: Sanjay Gurav
House Number : 395
Age : 42 Gender : Female
Photo Available

896 MNH1085489
Name : Pritam Suresh Gukh
Father's Name: Suresh Gukh
House Number : 396
Age : 37 Gender : Male
Photo Available

897 MNH1701267
Name : Geeta Satish Koli
Husband's Name: Satish Koli
House Number : 398
Age : 51 Gender : Female
Photo Available

898 TWJ4954624
Name : Sukhdev Tapiram Lohar
Father's Name: Tapiram Lohar
House Number : 401
Age : 66 Gender : Male
Photo Available

899 MNH1056126
Name : Tillottama Sukhdev Lohar
Husband's Name: Sukhdev Nibole
House Number : 401
Age : 61 Gender : Female
Photo Available

900 TWJ0381137
Name : Dinesh Bhaskar Mistri
Father's Name: Bhaskar Mistri
House Number : 401
Age : 55 Gender : Male
Photo Available

901 TWJ0381145
Name : Ratna Dinesh Mistri
Husband's Name: Dinesh Mistri
House Number : 401
Age : 49 Gender : Female
Photo Available

902 MNH1084607
Name : YOGESH SUKDEV NIMBALE
Father's Name: SUKDEV NIMBALE
House Number : 401
Age : 49 Gender : Male
Photo Available

903 TWJ5429105
Name : LATA YOGESH NIMBALE
Husband's Name: YOGESH SUKHDEV NIMBALE
House Number : 401
Age : 47 Gender : Female
Photo Available

904 TWJ4954640
Name : Eknath Kautik Nhavi
Father's Name: Kautik Nhavi
House Number : 403
Age : 86 Gender : Male
Photo Available

905 TWJ4954657
Name : Raju Eknath Nhavi
Father's Name: Eknath Nhavi
House Number : 403
Age : 58 Gender : Male
Photo Available

906 TWJ4954665
Name : Shobha Raju Nhavi
Husband's Name: Raju Nhavi
House Number : 403
Age : 55 Gender : Female
Photo Available

907 TWJ0381202
Name : Kamal Chudaman Gajre
Husband's Name: Chudaman Gajre
House Number : 403 A
Age : 66 Gender : Female
Photo Available

908 TWJ0381244
Name : Narmadabai Damu Koli
Husband's Name: Damu Koli
House Number : 406
Age : 68 Gender : Female
Photo Available

909 TWJ1675032
Name : Asha Vijay Koli
Husband's Name: Vijay Koli
House Number : 406
Age : 41 Gender : Female
Photo Available

910 MNH1088897
Name : Bhaskar Seetaram Salunke
Father's Name: Seetaram Salunke
House Number : 406
Age : 63 Gender : Male
Photo Available

911 MNH1053297
Name : Sanjay Damu Salunke
Father's Name: Damu Salunke
House Number : 406
Age : 44 Gender : Male
Photo Available

912 MNH1700939
Name : Ashok Ramesh Salunke
Father's Name: Ramesh Salunke
House Number : 407 A
Age : 42 Gender : Male
Photo Available

913 MNH1701200
Name : Kavita Ashok Salunke
Husband's Name: Ashok Salunke
House Number : 407a
Age : 41 Gender : Female
Photo Available

914 TWJ0381260
Name : Kokila Ramesh Salunke
Husband's Name: Ramesh Salunke
House Number : 407-A
Age : 66 Gender : Female
Photo Available

915 TWJ4954681
Name : Leeladhar Ram Krishna Koli
Father's Name: Ram Krishna Koli
House Number : 409
Age : 59 Gender : Male
Photo Available

916 TWJ4954699
Name : Rekha Leeladhar Koli
Husband's Name: Leeladhar Koli
House Number : 409
Age : 56 Gender : Female
Photo Available

917 TWJ0381335
Name : Vatsalabai Ukhardu Koli
Husband's Name: Ukhardu Koli
House Number : 409 B
Age : 78 Gender : Female
Photo Available

918 TWJ0381301
Name : Chavdas Bhivsan Koli
Father's Name: Bhivsan Koli
House Number : 409 B
Age : 59 Gender : Male
Photo Available

919 TWJ4958161
Name : Mandabai Chavdas Koli
Husband's Name: Chavdas Koli
House Number : 409 B
Age : 55 Gender : Female
Photo Available

920 MNH1052224
Name : Shaikh Vaseem
Father's Name: Shaikh Shafiuddin
House Number : 410
Age : 38 Gender : Male
Photo Available

921 TWJ4958187
Name : ABDUL RAUF SHAIKH RAFIYUDDIN MOMIN
Father's Name: SHAIKH RAFIYUDDIN SHAIKH MANU MOMIN
House Number : 410
Age : 57 Gender : Male
Photo Available

922 MNH1085133
Name : Saiffuddin She Rafiquddin Momin
Father's Name: She Rafiquddin Momin
House Number : 410
Age : 55 Gender : Male
Photo Available

923 TWJ4958195
Name : Afrojbi Shafiuddin Momin
Husband's Name: Shafiuddin Momin
House Number : 410
Age : 51 Gender : Female
Photo Available

924 TWJ0381369
Name : SHAKERA BI SHAIKH RAUF MOMIN
Husband's Name: ABDUL RAUF SHAIKH RAFIYUDDIN MOMIN
House Number : 410
Age : 55 Gender : Female
Photo Available

925 TWJ0381426
Name : Rukhmabai Nathu Koli
Husband's Name: Nathu Koli
House Number : 411
Age : 68 Gender : Female
Photo Available

926 MNH0146811
Name : Yamunabai Kadu Ingle
Husband's Name: Kadu Ingle
House Number : 413
Age : 78 Gender : Female
Photo Available

927 MNH1088970
Name : Rekha Hiraman Koli
Husband's Name: Hiraman Koli
House Number : 414
Age : 51 Gender : Female
Photo Available

928 MNH1087477
Name : Mangla Rama Koli
Father's Name: Rama Koli
House Number : 414
Age : 48 Gender : Female
Photo Available

929 MNH1054469
Name : Roopali Virendra Koli
Husband's Name: Virendra Koli
House Number : 414
Age : 45 Gender : Female
Photo Available

930 TWJ4958211
Name : Se. Iqbal She Manyar
Father's Name: She Manyar
House Number : 416 A
Age : 66 Gender : Male
Photo Available

931 MNH1056373
Name : Nasimbi She Manyar
Husband's Name: She Manyar
House Number : 416 A
Age : 56 Gender : Female
Photo Available

932 MNH1056308
Name : Se. Jaqeer She Manyar
Father's Name: She Manyar
House Number : 416 A
Age : 55 Gender : Male
Photo Available

933 MNH1055177
Name : Taslimbi She Manyar
Husband's Name: She Manyar
House Number : 416 A
Age : 52 Gender : Female
Photo Available

934 MNH1702133
Name : Se. Shakil She Manyar
Father's Name: She Manyar
House Number : 416 A
Age : 50 Gender : Male
Photo Available

935 MNH1055185
Name : Parvin B She Shakeel Manyar
Husband's Name: She Shakeel Manyar
House Number : 416 A
Age : 46 Gender : Female
Photo Available

936 MNH1056167
Name : Se. Rashid She Manyar
Father's Name: She Manyar
House Number : 416 B
Age : 73 Gender : Male
Photo Available

937 MNH1056233
Name : Shahanurabi She Rasheed Hussain Manyar
Husband's Name: Rasheed Hussain Manyar
House Number : 416 B
Age : 66 Gender : Female
Photo Available

938 TWJ0381488
Name : Bhagawat Bhika Koli
Father's Name: Bhika Koli
House Number : 417
Age : 73 Gender : Male
Photo Available

939 TWJ0381498
Name : Pramila Bhagawat Koli
Husband's Name: Bhagawat Koli
House Number : 417
Age : 68 Gender : Female
Photo Available

940 MNH1056753
Name : Ashok Salunke
Father's Name: Tukaram Koli
House Number : H N307
Age : 64 Gender : Male
Photo Available

941 MNH1056928
Name : Shakuntala Salunke
Husband's Name: Ashok Koli
House Number : H N 307
Age : 55 Gender : Female
Photo Available

942 TWJ0381478
Name : Kashinath Tukaram Koli
Father's Name: Tukaram Koli
House Number : 417
Age : 49 Gender : Male
Photo Available

943 MNH1701838
Name : Bhaskar Bhagawat Koli
Father's Name: Bhagawat Koli
House Number : 417
Age : 47 Gender : Male
Photo Available

944 MNH1053719
Name : Laxmi Vishwanath Koli
Husband's Name: Vishwanath Koli
House Number : 417
Age : 43 Gender : Female
Photo Available

945 MNH1086099
Name : Archana Kashinath Koli
Father's Name: Kashinath Koli
House Number : 417
Age : 43 Gender : Female
Photo Available

946 TWJ5458658
Name : VIPUL KASHINATH KOLI
Father's Name: KASHINATH KOLI
House Number : 417
Age : 24 Gender : Male
Photo Available

947 TWJ5458641
Name : RITESH KASHINATH KOLI
Father's Name: KASHINATH KOLI
House Number : 417
Age : 22 Gender : Male
Photo Available

948 MNH1055045
Name : VISHWANATH BHAGAVAT SALUNKE
Father's Name: Bhagawat Koli
House Number : 417
Age : 49 Gender : Male
Photo Available

949 TWJ5343348
Name : KRUSHNA SALUNKE
Father's Name: VISHVANATH SALUNKE
House Number : 417
Age : 23 Gender : Male
Photo Available

950 MNH1052000
Name : Dinesh Sham Rao Koli
Father's Name: Sham Rao Koli
House Number : 418
Age : 42 Gender : Male
Photo Available

951 TWJ0381541
Name : Nirmala Vilas Nafde
Husband's Name: Vilas Nafde
House Number : 418 A
Age : 65 Gender : Female
Photo Available

952 MNH1085471
Name : Shravan Pandit Vasane
Father's Name: Pandit Vasane
House Number : 418 A
Age : 78 Gender : Male
Photo Available

953 TWJ1675040
Name : Parvatabai Shravan Vasane
Husband's Name: Shravan Vasane
House Number : 418 A
Age : 70 Gender : Female
Photo Available

954 MNH1705219
Name : Kishor Shravan Vasane
Father's Name: Shravan Vasane
House Number : 418 A
Age : 51 Gender : Male
Photo Available

955 MNH1051622
Name : Bharat Vilas Nafde
Father's Name: Vilas Nafde
House Number : 418a
Age : 39 Gender : Male
Photo Available

956 MNH1088764
Name : Shakuntala Gyandev Varke
Husband's Name: Gyandev Varke
House Number : 419
Age : 68 Gender : Female
Photo Available

957 TWJ0381567
Name : Vikas Gyandev Varke
Father's Name: Gyandev Varke
House Number : 419
Age : 51 Gender : Male
Photo Available

958 TWJ0381577
Name : Sanjay Gyandev Varke
Father's Name: Gyandev Varke
House Number : 419
Age : 49 Gender : Male
Photo Available

959 TWJ0381616
Name : Suresh Reva Talele
Father's Name: Reva Talele
House Number : 424
Age : 52 Gender : Male
Photo Available

960 TWJ0381624
Name : Sangeeta Suresh Talele
Husband's Name: Suresh Talele
House Number : 424
Age : 49 Gender : Female
Photo Available

961 TWJ5495171
Name : ATUL TALELE
Father's Name: SURESH TALELE
House Number : 424
Age : 31 Gender : Male
Photo Available

962 TWJ0381632
Name : Manohar Pandit Talele
Father's Name: Pandit Talele
House Number : 424 A
Age : 62 Gender : Male
Photo Available

963 MNH1052604
Name : Sadhna Manohar Talele
Husband's Name: Manohar Talele
House Number : 424 A
Age : 54 Gender : Female
Photo Available

964 MNH1088426
Name : Sopan Vasudev Koli
Father's Name: Vasudev Koli
House Number : 465 B
Age : 55 Gender : Male
Photo Available

965 MNH1085729
Name : JYOTI SOPAN KOLI
Husband's Name: Sopan Koli
House Number : 465 B
Age : 50 Gender : Female
Photo Available

966 TWJ5495726
Name : BHUSHAN KOLI
Father's Name: SOPAN KOLI
House Number : 465-b
Age : 21 Gender : Male
Photo Available

967 MNH1053925
Name : Sharmila Digambar Koli
Husband's Name: Digambar Koli
House Number : 473 B
Age : 40 Gender : Female
Photo Available

968 MNH1084052
Name : Yamunabai Ratan Koli
Husband's Name: Ratan Koli
House Number : 495 D
Age : 71 Gender : Female
Photo Available

969 MNH1084805
Name : Suresh Ratan Koli
Father's Name: Ratan Koli
House Number : 495 D
Age : 50 Gender : Male
Photo Available

970 MNH1054543
Name : Sadhna Suresh Koli
Husband's Name: Suresh Koli
House Number : 495 D
Age : 46 Gender : Female
Photo Available

971 MNH1087279
Name : Suresh Sona Koli
Father's Name: Sona Koli
House Number : 495 K
Age : 73 Gender : Male
Photo Available

972 MNH1088327
Name : Chandrabhaga Suresh Koli
Husband's Name: Suresh Koli
House Number : 495 K
Age : 79 Gender : Female
Photo Available

973 MNH1056381
Name : Ganesh Suresh Koli
Father's Name: Suresh Koli
House Number : 495 K
Age : 50 Gender : Male
Photo Available

974 MNH1086156
Name : Sunita Ganesh Koli
Husband's Name: Ganesh Koli
House Number : 495 K
Age : 44 Gender : Female
Photo Available

975 MNH1056480
Name : Dinesh Suresh Koli
Father's Name: Suresh Koli
House Number : 495 K
Age : 44 Gender : Male
Photo Available

976 TWJ5321559
Name : GAURAV KOLI
Father's Name: SURESH KOLI
House Number : 495-D
Age : 24 Gender : Male
Photo Available

977 MNH1086149
Name : Nanda Dinesh Koli
Husband's Name: Dinesh Koli
House Number : 495k
Age : 40 Gender : Female
Photo Available

978 TWJ5495296
Name : NEHAL KOLI
Father's Name: GANESH KOLI
House Number : 495-k
Age : 21 Gender : Male
Photo Available

979 TWJ5413745
Name : KOKILA SURESH KOLI
Husband's Name: SURESH KOLI
House Number : 1094
Age : 69 Gender : Female
Photo Available

980 TWJ5435128
Name : ROSHANI SACHIN KOLHE
Husband's Name: SACHIN SHANKAR KOLHE
House Number : 2221
Age : 27 Gender : Female
Photo Available

981 TWJ4746533
Name : SURAJ KOLI
Father's Name: VASANT KOLI
House Number : 2555
Age : 26 Gender : Male
Photo Available

982 MNH1086784
Name : Mairaj Ajeet Manyar
Husband's Name: Ajeet Manyar
House Number : 286 1
Age : 42 Gender : Female
Photo Available

983 MNH1084581
Name : Kutub Bhikari Pinjari
Father's Name: Bhikari Pinjari
House Number : 342 2
Age : 61 Gender : Male
Photo Available

984 MNH1084144
Name : Taherabi She Qutub Pinjari
Husband's Name: She Qutub Pinjari
House Number : 342 2
Age : 56 Gender : Female
Photo Available

985 MNH1701564
Name : Shaikh Sameer Pinjari
Father's Name: Shaikh Qutub Pinjari
House Number : 342 2
Age : 37 Gender : Male
Photo Available

986 MNH1053545
Name : Anwar Qutub Shaikh
Father's Name: Qutub Shaikh
House Number : 342 2
Age : 38 Gender : Male
Photo Available

987 TWJ4954509
Name : Sunanda Prabhakar Sonvane
Husband's Name: Prabhakar Sonvane
House Number : 347 2
Age : 58 Gender : Female
Photo Available

988 TWJ0380797
Name : Indu Baliram Koli
Husband's Name: Baliram Koli
House Number : 370 1
Age : 74 Gender : Female
Photo Available

989 MNH1088657
Name : Alikesh Baliram Koli
Father's Name: Baliram Koli
House Number : 370 1
Age : 44 Gender : Male
Photo Available

990 MNH1088558
Name : Praveen Baliram Koli
Father's Name: Baliram Koli
House Number : 370 1
Age : 42 Gender : Male
Photo Available

991 MNH1086859
Name : Sarla Akilesh Koli
Husband's Name: Akilesh Koli
House Number : 370/1
Age : 40 Gender : Female
Photo Available

992 MNH1084862
Name : Prabhakar Pandit Koli
Father's Name: Pandit Koli
House Number : 376 2
Age : 44 Gender : Male
Photo Available

993 MNH1055524
Name : Balu Pandit Koli
Father's Name: Pandit Koli
House Number : 376 2
Age : 42 Gender : Male
Photo Available

994 MNH1051762
Name : NITIN PANDIT KOLI
Father's Name: Pandit Koli
House Number : 376 2
Age : 38 Gender : Male
Photo Available

995 MNH1055912
Name : Babybhai Balu Koli
Husband's Name: Balu Koli
House Number : 376 2
Age : 36 Gender : Female
Photo Available

996 TWJ0380931
Name : Arvind Pandit Salunke
Father's Name: Pandit Salunke
House Number : 376 2
Age : 52 Gender : Male
Photo Available

997 MNH1701291
Name : Vidya Arvind Salunke
Husband's Name: Arvind Pandit Salunke
House Number : 376 2
Age : 42 Gender : Female
Photo Available

998 MNH1701705
Name : Mangla Prabhakar Salunke
Husband's Name: Prabhakar Salunke
House Number : 376 2
Age : 41 Gender : Female
Photo Available

999 TWJ2916195
Name : Jeejabai Aroon Sonvane
Husband's Name: Aroon Sonvane
House Number : 380-2
Age : 43 Gender : Female
Photo Available

1000 TWJ0380698
Name : Leelabai Narayan Koli
Husband's Name: Narayan Koli
House Number : 385 1
Age : 68 Gender : Female
Photo Available

1001 MNH1053867
Name : Devkabai Vasudev Nibole
Husband's Name: Vasudev Nibole
House Number : 401 1
Age : 58 Gender : Female
Photo Available

1002 MNH1701002
Name : Nitin Vasudev Nimbale
Father's Name: Vasudev Nimbale
House Number : 401 1
Age : 49 Gender : Male
Photo Available

1003 MNH1053818
Name : Bebatai Pandit Londhe
Husband's Name: Pandit Londhe
House Number : 405 1
Age : 63 Gender : Female
Photo Available

1004 MNH1053578
Name : Vilas Baburao Londhe
Father's Name: Baburao Londhe
House Number : 405 2
Age : 52 Gender : Male
Photo Available

1005 MNH1053826
Name : Rekha Vilas Londhe
Husband's Name: Vilas Londhe
House Number : 405 2
Age : 46 Gender : Female
Photo Available

1006 TWJ4958203
Name : Nasibabi Asaid Pinjari
Husband's Name: Asaid Pinjari
House Number : 410 1
Age : 73 Gender : Female
Photo Available

1007 MNH1052844
Name : Jahaarabi M Pinjari
Husband's Name: M Pinjari
House Number : 410 1
Age : 49 Gender : Female
Photo Available

1008 MNH1056688
Name : MUSHTAK AHMAD ABDUL SAID PINJARI
Father's Name: A Pinjari
House Number : 410 1
Age : 46 Gender : Male
Photo Available

1009 TWJ0381400
Name : Mo.Naeem Abdul Saeed Pinjari
Father's Name: Abdul Saeed Pinjari
House Number : 410-1
Age : 50 Gender : Male
Photo Available

1010 MNH1051895
Name : Mehmood Rehman Pinjari
Father's Name: Rehman Pinjari
House Number : 417 1
Age : 52 Gender : Male
Photo Available

1011 MNH1052869
Name : Suraiyya Mehmood Pinjari
Husband's Name: Mehmood Pinjari
House Number : 417 1
Age : 44 Gender : Female
Photo Available

1012 MNH0147082
Name : Neelkanth Eknath Varke
Father's Name: Eknath Varke
House Number : 418 2
Age : 70 Gender : Male
Photo Available

1013 TWJ0381666
Name : MURLIDHAR FAKIRA SALUNKE
Father's Name: Faqira Salunke
House Number : 198 1 3
Age : 66 Gender : Male
Photo Available

1014 TWJ0381656
Name : Laxmi Bai Murlidhar Salunke
Husband's Name: Murlidhar Salunke
House Number : 198 1 3
Age : 60 Gender : Female
Photo Available

1015 TWJ5565775
Name : MOHAMMAD SAIF MAHEMOOD PINJARI
Father's Name: MAHEMOOD RAHEMAN PINJARI
House Number : 416 KOLI WADA
Age : 21 Gender : Male
Photo Available

1016 TWJ5603204
Name : SANIYA MUSHTAQ AHMAD PINJARI
Father's Name: MUSHTAQ AHMAD PINJARI
House Number : KOLI
Age : 21 Gender : Female
Photo Available

1017 TWJ5622501
Name : Yash Akilesh Koli
Father's Name: Akilesh koli
House Number : Koli Wada Nhavi
Age : 21 Gender : Male
Photo Available

1018 TWJ5624036
Name : Lekhita koli
Father's Name: Suresh koli
House Number : Koli wada
Age : 20 Gender : Female
Photo Available

1019 TWJ5666052
Name : MOHAMMAD MOIN PINJARI
Father's Name: MOHAMMAD NAIM PINJARI
House Number : koliwada
Age : 24 Gender : Male
Photo Available

1020 TWJ5700539
Name : KUNAL DEVIDAS KOLI
Father's Name: DEVIDAS PANDHARI KOLI
House Number : 373- B
Age : 20 Gender : Male
Photo Available

1021 TWJ5776638
Name : Pournima Vishwanath Salunke
Father's Name: Vishwanath Salunke
House Number : 0
Age : 21 Gender : Female
Photo Available

1022 TWJ4065363
Name : Vaishali Vinod Dhangar
Husband's Name: Vinod Dhangar
House Number :
Age : 37 Gender : Female
Photo Available

1023 TWJ4065371
Name : Pratibha Mohan Koli
Husband's Name: Mohan Koli
House Number :
Age : 33 Gender : Female
Photo Available

1024 TWJ4958278
Name : Nimal Budho Dhangar
Husband's Name: Budho Dhangar
House Number : 529a
Age : 65 Gender : Female
Photo Available

1025 TWJ0381723
Name : Purushottam Shridhar Dhangar
Father's Name: Shridhar Dhangar
House Number : 529a
Age : 62 Gender : Male
Photo Available

1026 TWJ0381731
Name : Sulochana purusottam Dhangar
Husband's Name: purusottam Dhangar
House Number : 529a
Age : 31 Gender : Female
Photo Available

1027 TWJ4958286
Name : Pramod Budho Dhangar
Father's Name: Budho Dhangar
House Number : 529a
Age : 48 Gender : Male
Photo Available

1028 TWJ4958294
Name : Shantaram Namdev Dhangar
Father's Name: Namdev Dhangar
House Number : 529b
Age : 50 Gender : Male
Photo Available

1029 TWJ5360193
Name : SHREYASH BOROLE
Father's Name: PRAVIN BOROLE
House Number : 534
Age : 23 Gender : Male
Photo Available

1030 TWJ4737326
Name : Mayur Borole
Father's Name: Jitendra Borole
House Number : 573-B
Age : 29 Gender : Male
Photo Available

1031 MNH1084342
Name : Manoj Neelkanth Dhangar
Father's Name: Neelkanth Dhangar
House Number : 585
Age : 45 Gender : Male
Photo Available

1032 MNH1085299
Name : Vinod Neelkanth Dhangar
Father's Name: Neelkanth Dhangar
House Number : 585
Age : 42 Gender : Male
Photo Available

1033 TWJ0381795
Name : Suryakala Neelkanth Dhangar
Husband's Name: Neelkanth Dhangar
House Number : 585 A
Age : 62 Gender : Female
Photo Available

1034 TWJ5458633
Name : PIYUSH RAJARAM KATARE
Father's Name: RAJARAM KATARE
House Number : 602
Age : 22 Gender : Male
Photo Available

1035 TWJ5736061
Name : RAKESH DHANGAR
Father's Name: SHANTARAM DHANGAR
House Number : Ward No 3
Age : 20 Gender : Male
Photo Available

1036 TWJ5740808
Name : ROSHAN SHANTARAM DHANGAR
Father's Name: SHANTARAM NAMDEV DHANGAR
House Number : 529B
Age : 22 Gender : Male
Photo Available

1037 TWJ5628912
Name : RIYAZ SHAIKH YOUSUF PINJAARI
Father's Name: YOUSUF SHAIKH ISAK PINJAARI
House Number : AKSAA NAGAR
Age : 20 Gender : Male
Photo Available

1038 TWJ4425856
Name : Bharati Premendra Choudhari
Husband's Name: Premendra Choudhari
House Number :
Age : 46 Gender : Female
Photo Available

1039 TWJ4318861
Name : Rajendra Purushottam Dhangar
Father's Name: Purushottam Dhangar
House Number :
Age : 33 Gender : Male
Photo Available

1040 TWJ4425757
Name : Umesh Madhukar Gurav
Father's Name: Madhukar Gurav
House Number :
Age : 45 Gender : Male
Photo Available

1041 TWJ4425849
Name : Nirmala Chudaman Kapade
Father's Name: Chudaman Kapade
House Number :
Age : 57 Gender : Female
Photo Available

1042 TWJ4318903
Name : Kalabai laxman Kapade
Husband's Name: laxman Kapade
House Number :
Age : 56 Gender : Female
Photo Available

1043 TWJ4425831
Name : Sanjay Chudaman Kapade
Father's Name: Chudaman Kapade
House Number :
Age : 37 Gender : Male
Photo Available

1044 TWJ4425823
Name : Sunil Chudaman Kapade
Father's Name: Chudaman Kapade
House Number :
Age : 35 Gender : Male
Photo Available

1045 TWJ4425765
Name : Sunita Santosh Koli
Husband's Name: Santosh Koli
House Number :
Age : 46 Gender : Female
Photo Available

1046 TWJ4425807
Name : Pravin Suresh Koli
Father's Name: Suresh Koli
House Number :
Age : 38 Gender : Male
Photo Available

1047 TWJ4425815
Name : Aasha Pravin Koli
Husband's Name: Pravin Koli
House Number :
Age : 35 Gender : Female
Photo Available

1048 TWJ4425799
Name : MOHINI NITIN KOLI
Husband's Name: Nitin Koli
House Number :
Age : 33 Gender : Female
Photo Available

1049 TWJ4318929
Name : Subhash Suka Marsale
Father's Name: Suka Marsale
House Number :
Age : 30 Gender : Male
Photo Available

1050 TWJ4353017
Name : Shobha Shantaram More
Husband's Name: Shantaram More
House Number :
Age : 60 Gender : Female
Photo Available

1051 TWJ4352993
Name : Sangita Vijay More
Husband's Name: Vijay More
House Number :
Age : 30 Gender : Female
Photo Available

1052 TWJ4318895
Name : Mayur Kishor More
Father's Name: Kishor More
House Number :
Age : 29 Gender : Male
Photo Available

1053 TWJ4352985
Name : Sarswati Ramesh Pawar
Father's Name: Ramesh Pawar
House Number :
Age : 32 Gender : Female
Photo Available

1054 TWJ4318846
Name : Nilofar Shaikh Jakir Pinjari
Husband's Name: Shaikh Jakir Pinjari
House Number :
Age : 31 Gender : Female
Photo Available

1055 TWJ4318887
Name : Asha Surykant Salve
Husband's Name: Surykant Salve
House Number :
Age : 38 Gender : Female
Photo Available

1056 TWJ4318853
Name : Sonali Dilip Srikhande
Husband's Name: Dilip Srikhande
House Number :
Age : 35 Gender : Female
Photo Available

1057 TWJ4425732
Name : Sachin Sunil Teli
Father's Name: Sunil Teli
House Number :
Age : 27 Gender : Male
Photo Available

1058 TWJ4568853
Name : AKILA AASIF KHATIK SHE
Husband's Name: AASIF KHATIK KHATIK
House Number : ,
Age : 55 Gender : Female
Photo Available

1059 TWJ4597027
Name : MALTI VISHNU TAYADE
Husband's Name: VISHNU TAYADE
House Number : BOUDHA WADA
Age : 73 Gender : Female
Photo Available

1060 TWJ4761599
Name : LALITA BHARAT KAPADE
Husband's Name: BHARAT KAPADE
House Number : KUMBHAR WADA
Age : 36 Gender : Female
Photo Available

1061 TWJ4739611
Name : VIJAY KASHINATH SONWANE
Father's Name: KASHINATH SONWANE
House Number : NA
Age : 61 Gender : Male
Photo Available

1062 TWJ4774725
Name : Najamunnisa Bi Shaikh Aslam Shaikh
Husband's Name: Asalam Musa
House Number : Nhavi
Age : 55 Gender : Female
Photo Available

1063 TWJ5301155
Name : HIRALAL BARELA
Father's Name: CHATTARSING BARELA
House Number : vanjar wadi
Age : 34 Gender : Male
Photo Available

1064 TWJ5362884
Name : SHARDA BARELA
Husband's Name: HIRALAL BARELA
House Number : vanjarwadi
Age : 30 Gender : Female
Photo Available

1065 TWJ4597266
Name : ankush santosh chaudhari
Father's Name: santosh chaudhari
House Number : 05
Age : 28 Gender : Male
Photo Available

1066 TWJ4567632
Name : HINA PARVIN SHAIKH
Husband's Name: ISMAIL MANYAR
House Number : 12
Age : 30 Gender : Female
Photo Available

1067 TWJ4517231
Name : Ajay Baban More
Father's Name: Baban More
House Number : 21
Age : 27 Gender : Male
Photo Available

1068 TWJ4517272
Name : Savita Ishwar Kumbhar
Husband's Name: Ishwar Kumbhar
House Number : 23
Age : 38 Gender : Female
Photo Available

1069 TWJ5222849
Name : CHAITALI BAVSKAR
Husband's Name: MANOHAR BAVASKAR
House Number : 32
Age : 30 Gender : Female
Photo Available

1070 TWJ4517249
Name : Akash Tukaram Kapade
Father's Name: Tukaram Kapade
House Number : 32
Age : 30 Gender : Male
Photo Available

1071 TWJ5221502
Name : NEHA KAPADE
Husband's Name: SATISH KAPADE
House Number : 32
Age : 29 Gender : Female
Photo Available

1072 TWJ4517256
Name : Chandrakant Muralidhar Kapade
Father's Name: Muralidhar Kapade
House Number : 32
Age : 28 Gender : Male
Photo Available

1073 TWJ4517314
Name : Kajal Bhikan Kapade
Husband's Name: Bhikan Kapade
House Number : 32
Age : 28 Gender : Female
Photo Available

1074 TWJ5222856
Name : AMOL KAPADE
Father's Name: RAJU KAPADE
House Number : 32
Age : 25 Gender : Male
Photo Available

1075 TWJ4746509
Name : PUNAM KAPDE
Husband's Name: VIJAY KAPDE
House Number : 32
Age : 27 Gender : Female
Photo Available

1076 TWJ5212790
Name : AMOL KAPDE
Father's Name: KAILAS KAPDE
House Number : 32
Age : 25 Gender : Male
Photo Available

1077 TWJ5212816
Name : VIVEK MORE
Father's Name: SANJAY MORE
House Number : 32
Age : 24 Gender : Male
Photo Available

1078 TWJ5362298
Name : DEVENDRA PATIL
Father's Name: VILAS PATIL
House Number : 32
Age : 23 Gender : Male
Photo Available

1079 TWJ4517264
Name : Shirin Bano Khatik
Husband's Name: Salim Khatik
House Number : 33
Age : 42 Gender : Female
Photo Available

1080 TWJ4353066
Name : Rahul Arjun Kapde
Father's Name: Arjun Kapde
House Number : 42
Age : 30 Gender : Male
Photo Available

1081 TWJ4508693
Name : Anil Dilip Kapade
Father's Name: Dilip Kapade
House Number : 45
Age : 32 Gender : Male
Photo Available

1082 TWJ4570230
Name : SHAIKH MOHSIN SHAIKH MUNAF PINJARI
Father's Name: SHAIKH MUNAF PINJARI
House Number : 65
Age : 29 Gender : Male
Photo Available

1083 TWJ4508719
Name : Dipali Vinod Tayade
Husband's Name: Vinod Tayade
House Number : 66
Age : 29 Gender : Female
Photo Available

1084 TWJ4567905
Name : Tazmeen Bano Shaikh Shafiuddin Momin
Husband's Name: Shaikh Shafiuddin Momin
House Number : 78
Age : 33 Gender : Female
Photo Available

1085 TWJ4567814
Name : NITIN SURESH TALEL
Father's Name: SURESH
House Number : 89
Age : 28 Gender : Male
Photo Available

1086 TWJ5495957
Name : CHITRA TALELE
Husband's Name: NITIN TALELE
House Number : 89
Age : 24 Gender : Female
Photo Available

1087 TWJ4567772
Name : IMRAN KALIM KHAN
Father's Name: KALIM KHAN
House Number : 96
Age : 31 Gender : Male
Photo Available

1088 TWJ4567749
Name : SHAIKH SHAHRUKH
Father's Name: SHAIKH RAUF
House Number : 98
Age : 30 Gender : Male
Photo Available

1089 TWJ5358866
Name : ZOHRA BI
Husband's Name: SAMIR SHAIKH
House Number : 132
Age : 26 Gender : Female
Photo Available

1090 TWJ5358932
Name : YASMIN MANYAR
Husband's Name: SHAKIR MANYAR
House Number : 132
Age : 27 Gender : Female
Photo Available

1091 TWJ4740510
Name : Bhushan Nile
Father's Name: Ravindra Nile
House Number : 214
Age : 25 Gender : Male
Photo Available

1092 TWJ4746525
Name : PAVAN KAPDE
Father's Name: DNYANESHWAR KAPDE
House Number : 0252
Age : 27 Gender : Male
Photo Available

1093 TWJ4746558
Name : VINOD KAPDE
Father's Name: VASANT KAPDE
House Number : 253
Age : 27 Gender : Male
Photo Available

1094 TWJ4508800
Name : SHIRIN BANO ANSAR PINJARI
Husband's Name: Ansar She Nisar Pinjari
House Number : 256
Age : 28 Gender : Female
Photo Available

1095 TWJ4746566
Name : RITESH MORE
Father's Name: DILIP MORE
House Number : 256
Age : 26 Gender : Male
Photo Available

1096 TWJ4353025
Name : Anil Rajendra Kapde
Father's Name: Rajendra Kapde
House Number : 263
Age : 36 Gender : Male
Photo Available

1097 TWJ4353058
Name : Lata Anil Kapde
Husband's Name: Anil Kapde
House Number : 263
Age : 35 Gender : Female
Photo Available

1098 TWJ4353033
Name : Vijay Rajendra Kapde
Father's Name: Rajendra Kapde
House Number : 263
Age : 34 Gender : Male
Photo Available

1099 TWJ4353041
Name : Pavan Rajendra Kapde
Father's Name: Rajendra Kapde
House Number : 263
Age : 31 Gender : Male
Photo Available

1100 TWJ5221478
Name : VISHAL BARI
Father's Name: SAHEBRAO BARI
House Number : 268
Age : 25 Gender : Male
Photo Available

1101 TWJ4678041
Name : SHAIKH MOHAMMAD SHAIKH IBRAHIM PINJARI
Father's Name: SHAIKH IBRAHIM SHAIKH AHAMD PINJARI
House Number : 268
Age : 36 Gender : Male
Photo Available

1102 TWJ4467288
Name : CHAITALI SHRIKRUSHNA KAPADE
Husband's Name: SHRIKRUSHNA VASUDEV KAPADE
House Number : 271
Age : 31 Gender : Female
Photo Available

1103 TWJ1663087
Name : Kiran Naththu Kapade
Father's Name: Naththu Kapade
House Number : 278
Age : 36 Gender : Male
Photo Available

1104 TWJ5212824
Name : NANDU PATIL
Father's Name: DATTU PATIL
House Number : 281
Age : 40 Gender : Male
Photo Available

1105 TWJ4517322
Name : Jayashri Nandu Patil
Husband's Name: Nandu Patil
House Number : 281
Age : 36 Gender : Female
Photo Available

1106 TWJ4467270
Name : Ujwala Pankaj Patil
Husband's Name: Pankaj Patil
House Number : 281
Age : 32 Gender : Female
Photo Available

1107 TWJ5362272
Name : SWATI PATIL
Husband's Name: PARDIPKUMAR PATIL
House Number : 281
Age : 28 Gender : Female
Photo Available

1108 TWJ4517348
Name : Sangita Milind Vasane
Husband's Name: Milind Vasane
House Number : 286
Age : 40 Gender : Female
Photo Available

1109 TWJ1249556
Name : Mohan Janardhan Koli
Father's Name: Janardhan Koli
House Number : 356/a
Age : 39 Gender : Male
Photo Available

1110 TWJ1249648
Name : Sandeep Prakash Koli
Father's Name: Prakash Koli
House Number : 367/b
Age : 36 Gender : Male
Photo Available

1111 MNH1056399
Name : Bhagirathi Mahadev Narvade
Husband's Name: Mahadev Narvade
House Number : 370
Age : 69 Gender : Female
Photo Available

1112 TWJ4218822
Name : Madhuri Ganesh Narvade
Husband's Name: Ganesh Narvade
House Number : 370
Age : 35 Gender : Female
Photo Available

1113 TWJ4218715
Name : Ganesh Mahadev Narwade
Father's Name: Mahadev Narwade
House Number : 370
Age : 40 Gender : Male
Photo Available

1114 TWJ4800595
Name : Anusaya Sudhakar Shrikhande
Husband's Name: Sudhakar Shrikhande
House Number : 370
Age : 73 Gender : Female
Photo Available

1115 TWJ5370911
Name : BHUSHAN ZOPE
Father's Name: Sonu zope
House Number : 416
Age : 33 Gender : Male
Photo Available

1116 TWJ1249663
Name : Shirish Ashok Salunke
Father's Name: Ashok Salunke
House Number : 417
Age : 36 Gender : Male
Photo Available

1117 TWJ1663111
Name : Nitin Suresh Koli
Father's Name: Suresh Koli
House Number : 495/k
Age : 40 Gender : Male
Photo Available

1118 TWJ4238994
Name : sangita pramod dhangar
Husband's Name: pramod dhangar
House Number : 529
Age : 39 Gender : Female
Photo Available

1119 TWJ4260394
Name : Rajshri Bhanudas Ingale
Father's Name: Bhanudas Ingale
House Number : 706B
Age : 32 Gender : Female
Photo Available

1120 TWJ4711719
Name : Swapnil Mohan Tayade
Father's Name: Mohan Tayade
House Number : 2042
Age : 27 Gender : Male
Photo Available

1121 TWJ5362363
Name : KOMAL MORE
Husband's Name: MAYUR MORE
House Number : 2059
Age : 28 Gender : Female
Photo Available

1122 TWJ5361928
Name : GODAVARI BIRHADE
Father's Name: DHARMA BIRHADE
House Number : 2095
Age : 31 Gender : Female
Photo Available

1123 TWJ4517330
Name : Lalita Yogesh Kolate
Husband's Name: Yogesh Kolate
House Number : 2221
Age : 39 Gender : Female
Photo Available

1124 TWJ4508768
Name : Devendra Shaligram Kolate
Father's Name: Shaligram Kolate
House Number : 2221
Age : 34 Gender : Male
Photo Available

1125 TWJ5435144
Name : YOGITA DEVENDRA KOLATE
Husband's Name: DEVENDRA SHALIGRAM KOLATE
House Number : 2221
Age : 26 Gender : Female
Photo Available

1126 TWJ4746541
Name : SACHIN KAPDE
Father's Name: VASANT KAPDE
House Number : 2523
Age : 28 Gender : Male
Photo Available

1127 TWJ5300678
Name : PRATHMESH BARI
Father's Name: SANJIV BARI
House Number : 2708
Age : 23 Gender : Male
Photo Available

1128 TWJ4508701
Name : Sarla Rupesh Kapade
Husband's Name: Rupesh Kapade
House Number : 2728
Age : 28 Gender : Female
Photo Available

1129 TWJ1249564
Name : Pradeep Ashok Dude
Father's Name: Ashok Dude
House Number : 2765
Age : 36 Gender : Male
Photo Available

1130 TWJ1249531
Name : Pradeep Kumar Baliram Patil
Father's Name: Baliram Patil
House Number : 281/1
Age : 35 Gender : Male
Photo Available

1131 MNH1085521
Name : Narendra Ram Krishna Patil
Father's Name: Ram Krishna Patil
House Number : 2847
Age : 54 Gender : Male
Photo Available

1132 MNH1051481
Name : Devka Narendra Patil
Husband's Name: Narendra Patil
House Number : 2847
Age : 49 Gender : Female
Photo Available

1133 TWJ1249614
Name : YOGESH VASUDEO KAPADE
Father's Name: VASUDEO UKHRDU KAPADE
House Number : 295/1
Age : 37 Gender : Male
Photo Available

1134 TWJ2916211
Name : Narendra Bhaskar Kapade
Father's Name: Bhaskar Kapade
House Number : 295/1
Age : 35 Gender : Male
Photo Available

1135 TWJ4353074
Name : Sandip Sitaram Kapde
Father's Name: Sitaram Kapde
House Number : 295/1
Age : 29 Gender : Male
Photo Available

1136 TWJ5516323
Name : SUBHASH DILIP KAPADE
Father's Name: DILIP HARI KAPADE
House Number : 296/1
Age : 32 Gender : Male
Photo Available

1137 TWJ5511274
Name : SAPANA SUBHASH KAPADE
Husband's Name: SUBHASH DILIP KAPADE
House Number : 296/1
Age : 29 Gender : Female
Photo Available

1138 TWJ4508735
Name : Heena Parveen Pinjari
Husband's Name: She. Parvez Pinjari
House Number : 2986
Age : 31 Gender : Female
Photo Available

1139 TWJ4508750
Name : Nazmeen She. Samir Pinjari
Husband's Name: She. Samir Pinjari
House Number : 2986
Age : 30 Gender : Female
Photo Available

1140 TWJ5680798
Name : SUNITA ARUN KUMBHAR
Husband's Name: ARUN KUMBHAR
House Number : Nhavi
Age : 41 Gender : Female
Photo Available

1141 TWJ5731542
Name : KAMAL BARELA
Father's Name: RUNJYA BARELA
House Number : Ward No 4
Age : 25 Gender : Male
Photo Available

1142 TWJ5731559
Name : PINKI BARELA
Husband's Name: KAMAL BARELA
House Number : Ward No 4
Age : 25 Gender : Female
Photo Available

1143 TWJ5735477
Name : RAGAN SUBALA BARELA
Father's Name: SUBALA BARELA
House Number : 987
Age : 34 Gender : Male
Photo Available

1144 TWJ5753637
Name : SAVITRI RAGAN BARELA
Husband's Name: RAGAN BARELA
House Number : Pawara Vasti
Age : 23 Gender : Female
Photo Available

1145 TWJ5753645
Name : BHARATI JITESH BARELA
Husband's Name: JITESH BARELA
House Number : 977
Age : 23 Gender : Female
Photo Available

1146 TWJ5753652
Name : JITESH RICHCHHA BARELA
Father's Name: RICHCHHA BARELA
House Number : 977
Age : 25 Gender : Male
Photo Available

SUMMARY OF ELECTORS

A) NUMBER OF ELECTORS

		Roll Type	Roll Identification	NUMBER OF ELECTORS			
				Male	Female	Third Gender	Total
I	Original	Mother Roll	Draft Electoral Roll prepared under Special Intensive Revision - 2026	598	548	0	1146
				598	548	0	1146

Issued by Electoral Registration Office