ELECTORAL ROLL 2026 S13 Maharashtra

No. Name and Reservation Status of Assembly Constituency : 11 - RAVER (GEN)	Part No. : 158
No. Name and Reservation Status of Parliamentary Constituency(ies) in which the Assembly Constituency is located : 4 - RAVER (GEN)	

1. Details of Revision

Year of Revision	**2026**
Qualifying Date	**01-10-2026**
Type of revision	**Special Intensive Revision 2026**
Date of Publication	**31-08-2026**

Roll Identification

Draft Electoral Roll prepared under Special Intensive Revision - 2026

2. Details of part and polling area

No. and name of sections in the part

1-Patil Badhe Vada Hingone
2-Gulve Bhole Vada Hingone
3-Madhala Vada Hingone
4-Shriram Mandir Parisar Hingone
5-Bazaar Chowk Hingone
6-Shri Krushn Mandeer Parisar Hingone
7-Mahajan Galli Hingone
8-Rane Dhangar Vada Hingone
9-Hingone

Main Town or Village	: HINGONE
Police Station	: FAIZPUR
Taluka	: YAWAL
District	: JALGAON
Pin code	: 425503

3. Polling Station Details

No. and Name of Polling Station :	**Type of Polling Station (Male/Female/General)**	General
158 - Hingone **Address of Polling Station :** Prabhat Vidyalaya, Southside East-west bldg Room No.8 from east, HINGONE	**Number of Auxiliary Polling Stations in this part :**	0

4. NUMBER OF ELECTORS

Starting Serial No.	Ending Serial No.	Net Electors			
		Male	Female	Third Gender	Total
1	817	408	409	0	817

Issued by Electoral Registration Office

Nazri Naksha

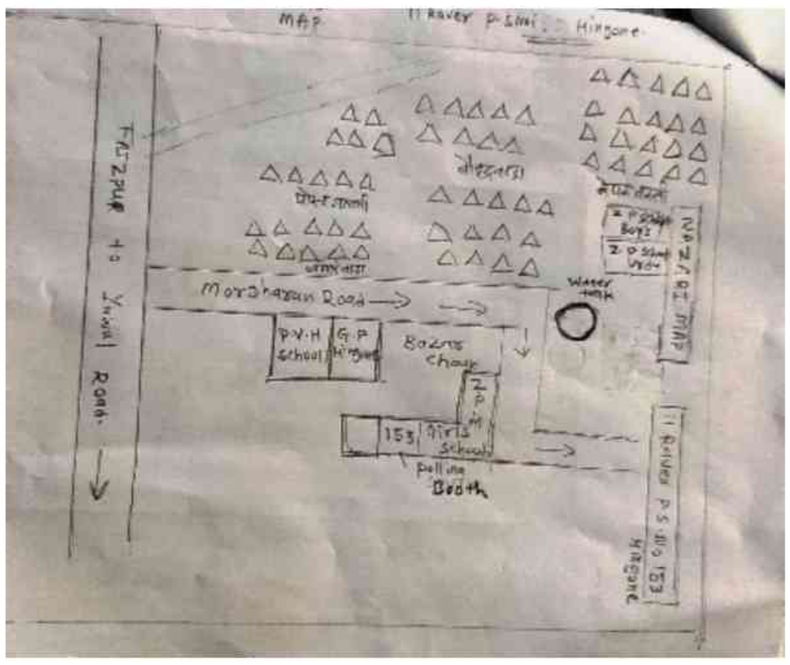

Google Map View

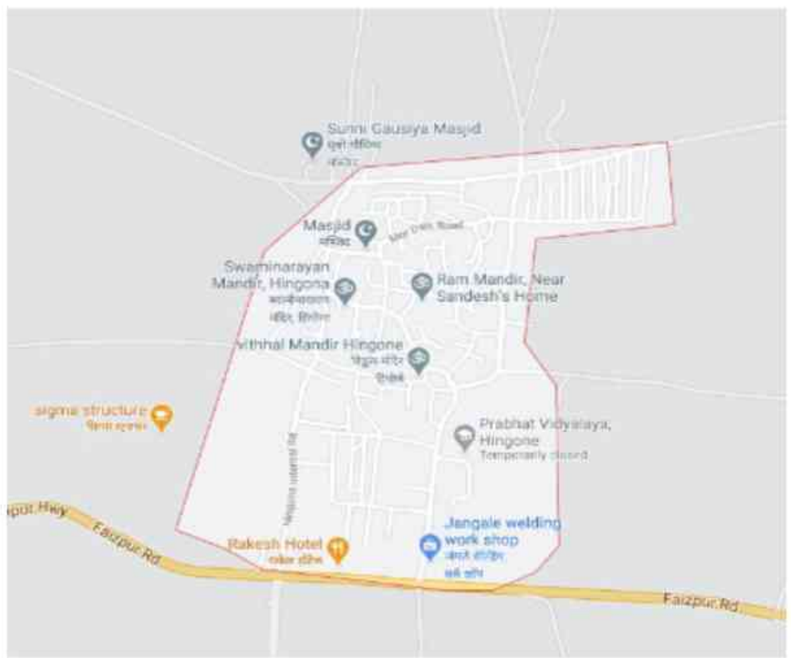

Polling Station Building Front View



Polling Station Front View



Cad View

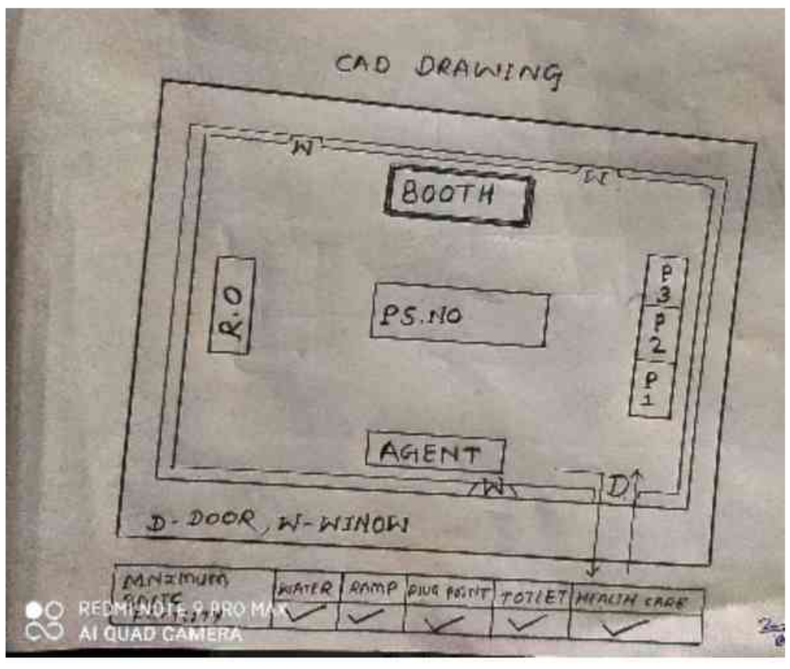

Key MAP View

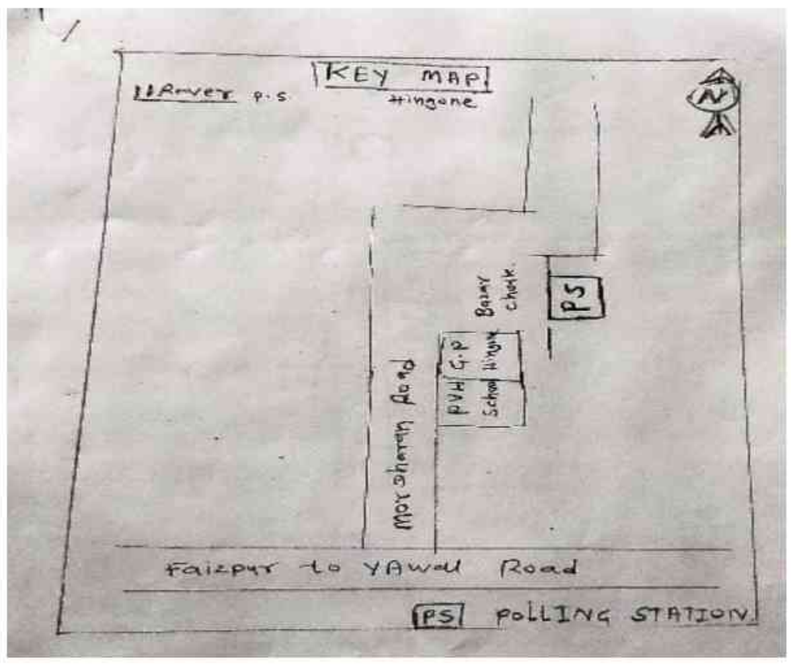

1 TWJ2618957
Name : Nitin Janardhan Chaudhary
Father's Name: Janardhan Chaudhary
House Number :
Age : 37 Gender : Male
Photo Available

2 TWJ2618924
Name : Nilesh Damodar Dhangar
Father's Name: Damodar Dhangar
House Number :
Age : 35 Gender : Male
Photo Available

3 TWJ2618940
Name : Venu Kishor Lokhande
Husband's Name: Kishor Lokhande
House Number :
Age : 43 Gender : Female
Photo Available

4 TWJ2618932
Name : Tushar Dilip Patil
Father's Name: Dilip Patil
House Number :
Age : 33 Gender : Male
Photo Available

5 TWJ2619039
Name : Bhushan Narendra Patil
Father's Name: Narendra Patil
House Number :
Age : 33 Gender : Male
Photo Available

6 TWJ2618916
Name : Bilkisbi Sayeed Pinjari
Husband's Name: Sayeed Pinjari
House Number :
Age : 35 Gender : Female
Photo Available

7 TWJ2618973
Name : Shabanabi Shakeel Pinjari
Husband's Name: Shakeel Pinjari
House Number :
Age : 34 Gender : Female
Photo Available

8 TWJ2618999
Name : Nikhil Sudhakar Rane
Father's Name: Sudhakar Rane
House Number :
Age : 33 Gender : Male
Photo Available

9 TWJ4533576
Name : SUNIL ANIL DHANAGAR
Father's Name: ANIL DHANGAR
House Number : 20
Age : 26 Gender : Male
Photo Available

10 TWJ4533584
Name : KUNAL RAVINDR MAHAJAN
Father's Name: RAVINDR MAHAJAN
House Number : 55
Age : 33 Gender : Male
Photo Available

11 TWJ5353941
Name : NISHA BADHE
Husband's Name: RAKESH BADHE
House Number : 67
Age : 41 Gender : Female
Photo Available

12 TWJ1658558
Name : Kirti Pandurang Badhe
Father's Name: Pandurang Badhe
House Number : 68
Age : 36 Gender : Female
Photo Available

13 TWJ4701009
Name : KOMAL CHANDRAKANT KOLI
Father's Name: CHANDRAKANT MISTRI
House Number : 73
Age : 27 Gender : Female
Photo Available

14 TWJ4700993
Name : DINESH BHAGWAT MISTRI
Father's Name: BHAGWAT MISTRI
House Number : 79
Age : 27 Gender : Male
Photo Available

15 TWJ5371968
Name : Ritesh Waykole
Others: Prakash Waykole
House Number : 79
Age : 32 Gender : Male
Photo Available

16 TWJ4705406
Name : MINAL RITESH WAYKOLE
Husband's Name: RITESH WAYKOLE
House Number : 79
Age : 31 Gender : Female
Photo Available

17 TWJ4533519
Name : SAHABAI KUBHAR BARELA
Husband's Name: KUBHAR BARELA
House Number : 124
Age : 73 Gender : Female
Photo Available

18 TWJ4533527
Name : ALASING KUBHAR BARELA
Father's Name: KUBHAR BARELA
House Number : 124
Age : 28 Gender : Male
Photo Available

19 TWJ4533378
Name : VISHAKHA VAYAKOLE
Father's Name: ARUN VAYAKOLE
House Number : 125
Age : 30 Gender : Female
Photo Available

20 TWJ4558466
Name : SACHIN MANOHAR WARAKE
Father's Name: MANOHAR WARAKE
House Number : 145
Age : 42 Gender : Male
Photo Available

21 TWJ4533360
Name : VANITA SACHIN WARAKE
Husband's Name: SACHIN WARAKE
House Number : 145
Age : 41 Gender : Female
Photo Available

22 MNH1134477
Name : Girish Gajare
Father's Name: Arvind Gajre
House Number : 22/2
Age : 37 Gender : Male
Photo Available

23 TWJ5263876
Name : KAMLAKAR GAJARE
Father's Name: VISHNU GAJARE
House Number : 276
Age : 68 Gender : Male
Photo Available

24 TWJ4555041
Name : DHANRAJ SOMA BHILL
Father's Name: SOMA BHILL
House Number : 30-2
Age : 27 Gender : Male
Photo Available

25 TWJ5317177
Name : Khushwant Waykole
Father's Name: Nilkanth Waykole
House Number : 387
Age : 24 Gender : Male
Photo Available

26 TWJ1904218
Name : Ragini Dinkar Patil
Father's Name: Dinkar Patil
House Number : 409
Age : 37 Gender : Female
Photo Available

27 TWJ1904200
Name : Manisha Kiran Patil
Husband's Name: Kiran Patil
House Number : 411
Age : 35 Gender : Female
Photo Available

28 TWJ4533543
Name : JAYASHRI KHACHANE
Husband's Name: YOGESH KHACHANE
House Number : 420
Age : 38 Gender : Female
Photo Available

29 TWJ0416926
Name : Ravindra Digabar Javle
Father's Name: Digabar Javle
House Number : 447
Age : 64 Gender : Male
Photo Available

30 TWJ0416934
Name : Jyotsana Ravindra Javle
Husband's Name: Ravindra Javle
House Number : 447
Age : 62 Gender : Female
Photo Available

31 TWJ5023627 Name : Mukuda Tikaram Bhole Father's Name: Tikaram Bhole House Number : 448 Age : 71 Gender : Male Photo Available	32 TWJ0416988 Name : Kishor Jagnath Vankhede Father's Name: Jagnath Vankhede House Number : 449 Age : 58 Gender : Male Photo Available	33 MNH1133909 Name : Sandhya Sunil Vankhede Husband's Name: Sunil Vankhede House Number : 449 Age : 53 Gender : Female Photo Available
34 TWJ1658467 Name : Pranjal Sunil Vankhede Father's Name: Sunil Vankhede House Number : 449 Age : 44 Gender : Male Photo Available	35 TWJ4533568 Name : KHUSHAL CHANDRAKANT KHACHANE Father's Name: CHANDRAKANT KHACHANE House Number : 456 Age : 30 Gender : Male Photo Available	36 TWJ4533394 Name : PRAJAKTA BHUPENDR ZOPE Father's Name: BHUPENDR ZOPE House Number : 458 Age : 27 Gender : Female Photo Available
37 TWJ4533410 Name : Dimpal Jatin Phalak Husband's Name: Jatin Ashok Phalak House Number : 569 Age : 33 Gender : Female Photo Available	38 TWJ5023650 Name : Anil Nathu Patil Father's Name: Nathu Patil House Number : 677 Age : 71 Gender : Male Photo Available	39 MNH1119627 Name : Nalini Anil Patil Husband's Name: Anil Patil House Number : 677 Age : 61 Gender : Female Photo Available
40 TWJ4533444 Name : AKSHAY RAJENDR RANE Father's Name: RAJENDR RANE House Number : 692 Age : 29 Gender : Male Photo Available	41 TWJ4636460 Name : GOVINDA CHAUDHARI Father's Name: ONKAR CHAUDHARI House Number : 735 Age : 81 Gender : Male Photo Available	42 TWJ4636478 Name : Malati Govinda Chaudhari Husband's Name: Govinda Chaudhari House Number : 735 Age : 74 Gender : Female Photo Available
43 TWJ4645164 Name : Rajendra Govinda Chaudhari Father's Name: Govinda Chaudhari House Number : 735 Age : 50 Gender : Male Photo Available	44 TWJ4636486 Name : Nilima Rajendra Chaudhari Husband's Name: Rajendra Chaudhari House Number : 735 Age : 46 Gender : Female Photo Available	45 TWJ4719514 Name : MUKESH RANE Father's Name: MOHAN RANE House Number : 772 Age : 27 Gender : Male Photo Available
46 TWJ4533501 Name : PARAG HEMARAJ GAJARE Father's Name: HEMARAJ GAJARE House Number : 806 Age : 27 Gender : Male Photo Available	47 TWJ1904168 Name : Monali Hemant Varke Father's Name: Hemant Varke House Number : 821 Age : 36 Gender : Female Photo Available	48 TWJ1904184 Name : DIPALI KOMAL Warke Husband's Name: Komal Varke House Number : 821 Age : 34 Gender : Female Photo Available
49 TWJ4239703 Name : Sarla Vipin Varke Husband's Name: Vipin Varke House Number : 842 Age : 35 Gender : Female Photo Available	50 TWJ1904267 Name : Hiraman Warke Father's Name: Sukhdev Varke House Number : 842 Age : 70 Gender : Male Photo Available	51 TWJ1904259 Name : VIPEEN WARKE Father's Name: HIRAMAN WARKE House Number : 842 Age : 40 Gender : Male Photo Available
52 TWJ5368576 Name : KALPESH DHANGAR Father's Name: BHASKAR DHANGAR House Number : 893 Age : 25 Gender : Male Photo Available	53 TWJ5262753 Name : Dyaneswari Mahajan Father's Name: Ashok Mahajan House Number : 910 Age : 24 Gender : Male Photo Available	54 TWJ5262662 Name : Trunali Bonde Father's Name: Ravindr Bonde House Number : 944 Age : 24 Gender : Male Photo Available
55 TWJ5023668 Name : Ramesh Lakhara Father's Name: Mangilal Lakhara House Number : 947 Age : 61 Gender : Male Photo Available	56 TWJ5023676 Name : Vina Ramesh Lakhara Husband's Name: Ramesh Lakhara House Number : 947 Age : 52 Gender : Female Photo Available	57 TWJ5262787 Name : Nilesh Barahate Father's Name: Jivan barahate House Number : 949 Age : 25 Gender : Male Photo Available
58 TWJ1658525 Name : Yogendra Jagannath Rane Father's Name: Jagannath Rane House Number : 994 Age : 36 Gender : Male Photo Available	59 TWJ4533535 Name : DIPAK MITHARAM DHANAGAR Father's Name: MITHARAM DHANGAR House Number : 1024 Age : 29 Gender : Male Photo Available	60 TWJ4533469 Name : KOMAL DILIP DHANAGAR Husband's Name: DILIP DHANGAR House Number : 1067 Age : 31 Gender : Female Photo Available

61 TWJ1658541
Name : Se. Jameel Se. Saleem Manyar
Father's Name: Se. Saleem Manyar
House Number : 1138
Age : 35 Gender : Male
Photo Available

62 MNH1118512
Name : Malti Arvind Gajre
Husband's Name: Arvind Gajre
House Number : 1602
Age : 71 Gender : Female
Photo Available

63 MNH1120708
Name : Kailash Arvind Gajre
Father's Name: Arvind Gajre
House Number : 1602
Age : 44 Gender : Male
Photo Available

64 MNH1118280
Name : Nayna Kailash Gajre
Husband's Name: Kailash Gajre
House Number : 1602
Age : 38 Gender : Female
Photo Available

65 TWJ4665907
Name : Pushpak Balu Patil
Father's Name: Balu Patil
House Number : 1608
Age : 25 Gender : Male
Photo Available

66 TWJ3082955
Name : Bhagawat Daga Patil
Father's Name: Daga Patil
House Number : 1665
Age : 57 Gender : Male
Photo Available

67 TWJ4719571
Name : LINA GULAVE
Husband's Name: DIPAK GULAVE
House Number : 422-2
Age : 36 Gender : Female
Photo Available

68 MNH1135367
Name : Leeladhar Girdhar Javle
Others: Girdhar Javle
House Number : 445/2
Age : 83 Gender : Male
Photo Available

69 MNH1135300
Name : Sushila Leeladhar Javle
Husband's Name: Leeladhar Javle
House Number : 445/2
Age : 76 Gender : Female
Photo Available

70 TWJ4719530
Name : PRATIK BHOLE
Father's Name: ASHOK BHOLE
House Number : 475-3
Age : 27 Gender : Male
Photo Available

71 TWJ4533436
Name : ARCHANA DHIRAJ PATIL
Husband's Name: DHIRAJ PATIL
House Number : 5697
Age : 30 Gender : Female
Photo Available

72 MNH1125509
Name : PRALHAD PATIL
Father's Name: Kalu Patil
House Number : 703 3
Age : 58 Gender : Male
Photo Available

73 TWJ0417041
Name : SUNANDA PATIL
Husband's Name: Prahlad Patil
House Number : 703 3
Age : 49 Gender : Female
Photo Available

74 TWJ1904192
Name : VANITA KAILAS WARAKE
Husband's Name: Kailash Varke
House Number : 797/1
Age : 43 Gender : Female
Photo Available

75 TWJ4533493
Name : Bilkisbi Roshan pinjari
Husband's Name: SHE GAFFAR PINJARI
House Number : 886/1
Age : 35 Gender : Female
Photo Available

76 TWJ1658483
Name : Praveen Tapiram Dhangar
Father's Name: Tapiram Dhangar
House Number : 890/1
Age : 36 Gender : Male
Photo Available

77 TWJ4719548
Name : LALITA DHANGAR
Husband's Name: VIJAY DHANGAR
House Number : 890-1
Age : 31 Gender : Female
Photo Available

78 TWJ1658475
Name : Yuvraj Bhagawat Dhangar
Father's Name: Bhagawat Dhangar
House Number : 890/2
Age : 35 Gender : Male
Photo Available

79 TWJ1904234
Name : Yogesh Gopal Mahajan
Father's Name: Gopal Mahajan
House Number : 920/1
Age : 35 Gender : Male
Photo Available

80 TWJ1904143
Name : Asha Shareef Pinjari
Husband's Name: Shareef Pinjari
House Number : 975/1
Age : 35 Gender : Female
Photo Available

81 TWJ1658566
Name : DHEERAJ DNYANDEV KOLI
Father's Name: Dnyandev ichharam koli
House Number : 1010/2
Age : 36 Gender : Male
Photo Available

82 TWJ5262761
Name : Pavn Koli
Father's Name: Bhagawat Koli
House Number : 1013-3A
Age : 28 Gender : Male
Photo Available

83 TWJ5262654
Name : Sapna Koli
Father's Name: Balu Koli
House Number : 1013-4
Age : 24 Gender : Male
Photo Available

84 TWJ1658533
Name : Pankaj Vilas Koli
Father's Name: Vilas Koli
House Number : 1014/5
Age : 34 Gender : Male
Photo Available

85 TWJ4719522
Name : RAJASHREE DHANGAR
Father's Name: VIKAS DHANGAR
House Number : 1024/2
Age : 25 Gender : Female
Photo Available

86 TWJ4719555
Name : RUPALI DHANGAR
Husband's Name: NILESH DHANGAR
House Number : 1024/3
Age : 29 Gender : Female
Photo Available

87 TWJ4719563
Name : SAVITA NITIN SAWALE
Husband's Name: NITIN DAMU SAWALE
House Number : 1024/3
Age : 30 Gender : Female
Photo Available

88 TWJ5190657
Name : BHARATI KOLI
Husband's Name: MANOJ KOLI
House Number : 101414
Age : 34 Gender : Female
Photo Available

89 TWJ5589171
Name : KAMINI DHEERAJ KOLI
Husband's Name: DHEERAJ DNYANDEV KOLI
House Number : 1010/2
Age : 38 Gender : Female
Photo Available

90 TWJ5787411
Name : Sangita Nitin Chaudhari
Husband's Name: Nitin Janardan Chaudhari
House Number : -
Age : 23 Gender : Female
Photo Available

91 TWJ4427464
Name : Veena Jivan Khachne
Father's Name: Jivan Khachne
House Number :
Age : 39 Gender : Female
Photo Available

92 TWJ3166386
Name : SMITA VINOD WARKE
Father's Name: Vinod Warke
House Number :
Age : 36 Gender : Female
Photo Available

93 TWJ0417077
Name : Chudaman Leeladhar Khachane
Father's Name: Leeladhar Khachane
House Number : 419
Age : 77 Gender : Male
Photo Available

94 TWJ0417087
Name : Kamal Chudaman Khachane
Husband's Name: Chudaman Khachane
House Number : 419
Age : 73 Gender : Female
Photo Available

95 TWJ1233022
Name : Kiran Chudaman Khachane
Father's Name: Chudaman Khachane
House Number : 419
Age : 48 Gender : Male
Photo Available

96 TWJ1233030
Name : Nitin Chudaman Khachane
Father's Name: Chudaman Khachane
House Number : 419
Age : 46 Gender : Male
Photo Available

97 TWJ5023684
Name : Jayvanta Yadav Khachane
Husband's Name: Yadav Khachane
House Number : 420
Age : 86 Gender : Female
Photo Available

98 TWJ5023700
Name : Shashikala Dilip Khachane
Husband's Name: Dilip Khachane
House Number : 420
Age : 66 Gender : Female
Photo Available

99 TWJ5023692
Name : Dilip Yadav Khachane
Father's Name: Yadav Khachane
House Number : 420
Age : 63 Gender : Male
Photo Available

100 MNH1090026
Name : Anil Yadav Khachane
Father's Name: Yadav Khachane
House Number : 420
Age : 47 Gender : Male
Photo Available

101 TWJ1609114
Name : Yogesh Dilip Khachane
Father's Name: Dilip Khachane
House Number : 420
Age : 38 Gender : Male
Photo Available

102 TWJ5023726
Name : Usha Bhagawat Gulve
Husband's Name: Bhagawat Gulve
House Number : 422
Age : 53 Gender : Female
Photo Available

103 TWJ5023817
Name : Chandrakant Trayambak Khachane
Father's Name: Trayambak Khachane
House Number : 455
Age : 66 Gender : Male
Photo Available

104 TWJ5027792
Name : Lata Chandrakant Khachane
Husband's Name: Chandrakant Khachane
House Number : 455
Age : 60 Gender : Female
Photo Available

105 TWJ5023791
Name : Jagnath Neelkanth Khachane
Father's Name: Neelkanth Khachane
House Number : 456
Age : 74 Gender : Male
Photo Available

106 TWJ5027800
Name : Pushpa Jagannath Khachane
Husband's Name: Jagannath Khachane
House Number : 456
Age : 70 Gender : Female
Photo Available

107 TWJ5027826
Name : Gopal Devram Bhole
Father's Name: Devram Bhole
House Number : 460
Age : 63 Gender : Male
Photo Available

108 TWJ5027834
Name : Bhavna Gopal Bhole
Husband's Name: Gopal Bhole
House Number : 460
Age : 59 Gender : Female
Photo Available

109 TWJ5033352
Name : Anusaya Ankat Bhole
Husband's Name: Ankat Bhole
House Number : 464
Age : 84 Gender : Female
Photo Available

110 TWJ5145511
Name : Dinkar Kashiram Bhole
Father's Name: Kashiram Bhole
House Number : 464
Age : 69 Gender : Male
Photo Available

111 TWJ5033337
Name : Shobha Dinkar Bhole
Husband's Name: Dinkar Bhole
House Number : 464
Age : 64 Gender : Female
Photo Available

112 MNH1133917
Name : Prashant Dinkar Bhole
Father's Name: Dinkar Bhole
House Number : 464
Age : 45 Gender : Male
Photo Available

113 TWJ5033378
Name : Rajni Nilakath Bhole
Husband's Name: Nilakath Bhole
House Number : 465
Age : 72 Gender : Female
Photo Available

114 MNH1090471
Name : Chhaya Suresh Bhole
Mother's Name: Suresh Bhole
House Number : 465
Age : 58 Gender : Female
Photo Available

115 MNH1133982
Name : Jeevan Jagannath Khachane
Father's Name: Jagannath Khachane
House Number : 465
Age : 46 Gender : Male
Photo Available

116 TWJ5033386
Name : Saroj Suhash Bhole
Husband's Name: Sudam Bhole
House Number : 471
Age : 59 Gender : Female
Photo Available

117 TWJ5033394
Name : Suhash Mahadu Bhole
Father's Name: Mahadu Bhole
House Number : 475
Age : 64 Gender : Male
Photo Available

118 TWJ5033402
Name : Ashok Shankar Bhole
Father's Name: Shankar Bhole
House Number : 475
Age : 59 Gender : Male
Photo Available

119 TWJ5033410
Name : Charulata Ashok Bhole
Father's Name: Ashok Bhole
House Number : 475
Age : 57 Gender : Female
Photo Available

120 MNH1090133
Name : Dhanji Aisu Bhole
Father's Name: Aisu Bhole
House Number : 476
Age : 83 Gender : Male
Photo Available

121 TWJ5033436
Name : Sulbha Khema Bhole
Husband's Name: Khema Bhole
House Number : 476
Age : 63 Gender : Female
Photo Available

122 TWJ5033428
Name : Khema Bhole
Father's Name: Govinda Bhole
House Number : 476
Age : 60 Gender : Male
Photo Available

123 TWJ5033451
Name : Dinesh Dhanji Bhole
Father's Name: Dhanji Bhole
House Number : 476
Age : 49 Gender : Male
Photo Available

124 MNH1120922
Name : Manoj Narayan Gulve
Father's Name: Narayan Gulve
House Number : 868
Age : 43 Gender : Male
Photo Available

125 TWJ5023759
Name : Jagnath Digambar Gulve
Father's Name: Digambar Gulve
House Number : 422 4
Age : 71 Gender : Male
Photo Available

126 TWJ5023767
Name : Shobha Jagnath Gulve
Husband's Name: Jagnath Gulve
House Number : 422 4
Age : 67 Gender : Female
Photo Available

127 MNH1123272
Name : Yogesh Jagannath Gulve
Father's Name: Jagannath Gulve
House Number : 422 4
Age : 46 Gender : Male
Photo Available

128 MNH1134634
Name : Deepak Jagannath Gulve
Father's Name: Jagannath Gulve
House Number : 422 4
Age : 43 Gender : Male
Photo Available

129 TWJ5033485
Name : Ramesh Hari Bhole
Father's Name: Hari Bhole
House Number : 480 2
Age : 76 Gender : Male
Photo Available

130 TWJ0417538
Name : Usha Ramesh Bhole
Husband's Name: Ramesh Bhole
House Number : 480 2
Age : 74 Gender : Female
Photo Available

131 TWJ5733548
Name : Shashikala Bhole
Husband's Name: Dinkar Bhole
House Number : 477
Age : 70 Gender : Female
Photo Available

132 TWJ1233089
Name : Devendra Omkar Bendale
Father's Name: Omkar Bendale
House Number :
Age : 35 Gender : Male
Photo Available

133 TWJ3014735
Name : Sima Manohar Thakur
Husband's Name: Manohar Thakur
House Number :
Age : 42 Gender : Female
Photo Available

134 TWJ3166436
Name : lalita hiraman warke
Husband's Name: hiraman warke
House Number :
Age : 62 Gender : Female
Photo Available

135 TWJ3166378
Name : VINOD WARKE
Father's Name: HIRAMAN WARKE
House Number :
Age : 43 Gender : Male
Photo Available

136 TWJ5196563
Name : Savita Pravin Waykole
Husband's Name: Pravin Bhagwat Waykole
House Number : Dhobi Wada
Age : 41 Gender : Female
Photo Available

137 TWJ4189668
Name : Khemvanta Kiran Zope
Husband's Name: Kiran Zope
House Number : Zopadi
Age : 36 Gender : Female
Photo Available

138 TWJ4804746
Name : Malti Subhash Nemade
Husband's Name: Subhash Nemade
House Number : 2b
Age : 60 Gender : Female
Photo Available

139 TWJ5033808
Name : Hari Supdu Gajre
Father's Name: Supdu Gajre
House Number : 3
Age : 72 Gender : Male
Photo Available

140 MNH1124148
Name : Pushpa Hari Gajre
Husband's Name: Hari Gajre
House Number : 3
Age : 68 Gender : Female
Photo Available

141 TWJ1233055
Name : Kalpana Shashikala Gajre
Husband's Name: Shashikala Gajre
House Number : 3
Age : 62 Gender : Female
Photo Available

142 MNH1119072
Name : Dinesh Hari Gajre
Father's Name: Hari Gajre
House Number : 3
Age : 50 Gender : Male
Photo Available

143 MNH1118793
Name : Lalna Dinesh Gajre
Husband's Name: Dinesh Gajre
House Number : 3
Age : 47 Gender : Female
Photo Available

144 TWJ3166444
Name : Bhagawat Devram Vaykole
Father's Name: Devram Vaykole
House Number : 3
Age : 73 Gender : Male
Photo Available

145 TWJ0417562
Name : Nalini Bhagawat Vaykole
Husband's Name: Bhagawat Vaykole
House Number : 3
Age : 65 Gender : Female
Photo Available

146 TWJ4260436
Name : Bhagyashri Pravin Dhangar
Husband's Name: Pravin Dhangar
House Number : 30
Age : 33 Gender : Female
Photo Available

147 TWJ5033493
Name : Mahendra Purushottam Lokhande
Father's Name: Purushottam Lokhande
House Number : 204
Age : 59 Gender : Male
Photo Available

148 TWJ5368410
Name : PALLAVI DANGANE
Father's Name: JAYANT DANGANE
House Number : 692
Age : 23 Gender : Female
Photo Available

149 MNH1091404
Name : Nitin Waman Gajre
Father's Name: Waman Gajre
House Number : 754
Age : 48 Gender : Male
Photo Available

150 TWJ5033535
Name : Janabai Okar Bedale
Husband's Name: Okar Bodale
House Number : 761
Age : 62 Gender : Female
Photo Available

151 TWJ0417645
Name : Okar Bhadu Bodale
Father's Name: Bhadu Bodale
House Number : 761
Age : 66 Gender : Male
Photo Available

152 TWJ5033543
Name : Pratibha Bhadu Bodale
Husband's Name: Bhadu Bodale
House Number : 761
Age : 55 Gender : Female
Photo Available

153 TWJ5033576
Name : Shantabai Madhukar Vaykole
Husband's Name: Madhukar Vaykole
House Number : 765
Age : 79 Gender : Female
Photo Available

154 TWJ5033584
Name : Pratibha Prakash Vaykole
Husband's Name: Prakash Vaykole
House Number : 765
Age : 63 Gender : Female
Photo Available

155 TWJ0417710
Name : Mangla Subhash Vaykole
Husband's Name: Subhash Vaykole
House Number : 765
Age : 55 Gender : Female
Photo Available

156 TWJ5033592
Name : Vasudev Raghunath Thakur
Father's Name: Raghunath Thakur
House Number : 766
Age : 69 Gender : Male
Photo Available

157 TWJ5033600
Name : Vatsala Vasudev Thakur
Husband's Name: Vasudev Thakur
House Number : 766
Age : 63 Gender : Female
Photo Available

158 TWJ0417750
Name : Sunda Dhanraj Rane
Husband's Name: Dhanraj Rane
House Number : 767
Age : 74 Gender : Female
Photo Available

159 TWJ0417760
Name : Eknath Bhoju Mahajan
Father's Name: Bhoju Mahajan
House Number : 768
Age : 69 Gender : Male
Photo Available

160 TWJ0417770
Name : Usha Eknath Mahajan
Husband's Name: Eknath Mahajan
House Number : 768
Age : 64 Gender : Female
Photo Available

161 MNH1124288
Name : Manohar Eknath Mahajan
Father's Name: Eknath Bhoju Mahajan
House Number : 768
Age : 44 Gender : Male
Photo Available

162 MNH1092113 Name : Jivan Eknath Mahajan Father's Name: Eknath Mahajan House Number : 768 Age : 41 Gender : Male Photo Available	163 TWJ0417790 Name : Mohan Dhansham Rane Father's Name: Dhansham Rane House Number : 772 Age : 50 Gender : Male Photo Available	164 MNH1118389 Name : Lalita Mohan Rane Husband's Name: Mohan Rane House Number : 772 Age : 46 Gender : Female Photo Available
165 TWJ5368402 Name : HEMANGI RANE Father's Name: MOHAN RANE House Number : 772 Age : 23 Gender : Female Photo Available	166 TWJ5033626 Name : Padmavati Chandrakant Jhope Husband's Name: Chandrakant Jhope House Number : 781 Age : 65 Gender : Female Photo Available	167 MNH1122225 Name : Kiran Chandukant Jhope Father's Name: Chandukant Jhope House Number : 781 Age : 44 Gender : Male Photo Available
168 MNH1122126 Name : Ganesh Narayan Rane Father's Name: Narayan Rane House Number : 790 Age : 56 Gender : Male Photo Available	169 TWJ5033659 Name : Sushila Latakan Rane Husband's Name: Latakan Rane House Number : 792 Age : 84 Gender : Female Photo Available	170 MNH1122878 Name : Girish Bakkan Rane Father's Name: Bakkan Rane House Number : 792 Age : 56 Gender : Male Photo Available
171 TWJ5368394 Name : POONAM RANE Father's Name: GIRISH RANE House Number : 792 Age : 23 Gender : Female Photo Available	172 TWJ5033683 Name : Usha Jagannath Varke Husband's Name: Jagannath Varke House Number : 795 K Age : 59 Gender : Female Photo Available	173 TWJ5033675 Name : Pratibha Warke Husband's Name: Bhagwan Warke House Number : 796 Age : 72 Gender : Female Photo Available
174 TWJ5033667 Name : Bhagwan warke Father's Name: Jairam warke House Number : 796 Age : 72 Gender : Male Photo Available	175 TWJ0418017 Name : Yashavaht Tukaram Varke Father's Name: Tukaram Varke House Number : 798 Age : 63 Gender : Male Photo Available	176 TWJ0418025 Name : Prabhavati Yashavaht Varke Husband's Name: Yashavaht Varke House Number : 798 Age : 60 Gender : Female Photo Available
177 TWJ1233196 Name : Baliram Bhaskar Varke Father's Name: Bhaskar Varke House Number : 798 Age : 54 Gender : Male Photo Available	178 TWJ5033790 Name : Shridhar Namdev Varke Father's Name: Namdev Varke House Number : 803 Age : 74 Gender : Male Photo Available	179 MNH1123447 Name : Ajani Shridhar Varke Husband's Name: Shridhar Varke House Number : 803 Age : 69 Gender : Female Photo Available
180 MNH1119122 Name : Hemant Shridhar Varke Father's Name: Shridhar Varke House Number : 803 Age : 52 Gender : Male Photo Available	181 MNH1135078 Name : Tushar Shridhar Varke Father's Name: Shridhar Varke House Number : 803 Age : 45 Gender : Male Photo Available	182 MNH1134964 Name : Sonali Tushar Varke Husband's Name: Tushar Varke House Number : 803 Age : 37 Gender : Female Photo Available
183 TWJ4278024 Name : Dipali Prashant Warke Husband's Name: Prashant Warke House Number : 803 Age : 38 Gender : Female Photo Available	184 MNH1123165 Name : Nalini Gyandev Gajre Husband's Name: Gyandev Gajre House Number : 806 Age : 81 Gender : Female Photo Available	185 TWJ1609130 Name : Neelema Dilip Gajre Husband's Name: Dilip Gajre House Number : 806 Age : 60 Gender : Female Photo Available
186 TWJ5033840 Name : Usha Subhash Varke Husband's Name: Subhash Varke House Number : 821 Age : 74 Gender : Female Photo Available	187 TWJ0418186 Name : Bhima Vasant Varke Husband's Name: Vasant Varke House Number : 821 Age : 69 Gender : Female Photo Available	188 TWJ1904176 Name : Hemant Subhash Warke Father's Name: Subhash Harchand Warke House Number : 821 Age : 49 Gender : Male Photo Available
189 TWJ5033824 Name : Chandrashekhari Vasant Varke Father's Name: Vasant Varke House Number : 821 Age : 48 Gender : Male Photo Available	190 TWJ1233212 Name : Shailesh Vasant Varke Father's Name: Vasant Varke House Number : 821 Age : 48 Gender : Male Photo Available	191 MNH1122340 Name : Asha Chandrashekhar Varke Husband's Name: Chandrashekhar Varke House Number : 821 Age : 40 Gender : Female Photo Available

192 MNH1122357
Name : Durga Shailesh Varke
Husband's Name: Shailesh Varke
House Number : 821
Age : 39 Gender : Female
Photo Available

193 TWJ0418265
Name : Kashinath Waman Gajre
Father's Name: Waman Gajre
House Number : 839
Age : 79 Gender : Male
Photo Available

194 MNH1119338
Name : Pushpa Dalu Varke
Father's Name: Dalu Varke
House Number : 843
Age : 74 Gender : Female
Photo Available

195 TWJ2917698
Name : Harsha Kishor Warake
Husband's Name: Kishor Varke
House Number : 843
Age : 38 Gender : Female
Photo Available

196 TWJ5046933
Name : Shantabai Warke
Husband's Name: Laxman Warke
House Number : 843
Age : 84 Gender : Female
Photo Available

197 TWJ5046941
Name : Kishor Laxman Warke
Father's Name: Laxman Varke
House Number : 843
Age : 47 Gender : Male
Photo Available

198 TWJ4189643
Name : Chetan Ramchandra Savale
Father's Name: Ramchandra Savale
House Number : 890
Age : 30 Gender : Male
Photo Available

199 MNH1121524
Name : Sunita Subhash Vaykole
Husband's Name: Subhash Vaykole
House Number : 895 A
Age : 59 Gender : Female
Photo Available

200 MNH1125160
Name : Rakesh Subhash Vaykole
Father's Name: Subhash Vaykole
House Number : 895 A
Age : 46 Gender : Male
Photo Available

201 TWJ5047048
Name : Subhash Waykole
Father's Name: Tapiram Waykole
House Number : 895 A
Age : 71 Gender : Male
Photo Available

202 TWJ5047055
Name : Dilip Bhavadu Patil
Father's Name: Bhavadu Patil
House Number : 897
Age : 60 Gender : Male
Photo Available

203 TWJ5047063
Name : Shobha Dilip Patil
Husband's Name: Shobha Dilip Patil
House Number : 897
Age : 57 Gender : Female
Photo Available

204 MNH1125756
Name : Archana Pramod Barhate
Husband's Name: Pramod Barhate
House Number : 899
Age : 47 Gender : Female
Photo Available

205 MNH1092253
Name : Gopal Vasant Falak
Father's Name: Vasant Falak
House Number : 909
Age : 71 Gender : Male
Photo Available

206 TWJ1233253
Name : Alfa Gopal Falak
Husband's Name: Gopal Falak
House Number : 909
Age : 67 Gender : Female
Photo Available

207 TWJ4804969
Name : Bhupendrakumar Dinkar Jhope
Father's Name: Dinkar Jhope
House Number : 909
Age : 49 Gender : Male
Photo Available

208 TWJ1244714
Name : Ashok Digambar Mahajan
Father's Name: Digambar Mahajan
House Number : 910
Age : 56 Gender : Male
Photo Available

209 MNH1122522
Name : Neelima Ashok Mahajan
Husband's Name: Ashok Mahajan
House Number : 910
Age : 48 Gender : Female
Photo Available

210 TWJ4278008
Name : Digambar Dhanraj Chaudhari
Father's Name: Dhanraj Chaudhari
House Number : 915
Age : 30 Gender : Male
Photo Available

211 TWJ5047188
Name : Kalpana Dhanraj Chaudhary
Husband's Name: Dhanraj Chaudhary
House Number : 915
Age : 53 Gender : Female
Photo Available

212 TWJ5047170
Name : Dhanraj Namdev Chaudhary
Father's Name: Namdev Chaudhary
House Number : 915
Age : 52 Gender : Male
Photo Available

213 TWJ4804787
Name : Vijay Namdev Chaudhary
Father's Name: Namdev Chaudhary
House Number : 915
Age : 49 Gender : Male
Photo Available

214 TWJ5047261
Name : Latika Baburao Patil
Husband's Name: Baburao Patil
House Number : 930
Age : 76 Gender : Female
Photo Available

215 TWJ5047279
Name : Yadav Ramdas Gajre
Father's Name: Ramdas Gajre
House Number : 931
Age : 61 Gender : Male
Photo Available

216 TWJ5047287
Name : Rajni Yadav Gajre
Husband's Name: Yadav Gajre
House Number : 931
Age : 56 Gender : Female
Photo Available

217 TWJ4804878
Name : Devchand Ichchharam Rane
Father's Name: Ichchharam Rane
House Number : 932
Age : 85 Gender : Male
Photo Available

218 TWJ4804779
Name : Ashabai Devchand Rane
Husband's Name: Devchand Rane
House Number : 932
Age : 75 Gender : Female
Photo Available

219 TWJ5047303
Name : Girjabai Vasudev Rane
Husband's Name: Vasudev Rane
House Number : 935
Age : 86 Gender : Female
Photo Available

220 TWJ0418958
Name : Arun Vasudev Rane
Father's Name: Vasudev Rane
House Number : 935
Age : 66 Gender : Male
Photo Available

221 TWJ5047311
Name : Anita Arun Rane
Husband's Name: Arun Rane
House Number : 935
Age : 59 Gender : Female
Photo Available

222 MNH1134493
Name : Nathu Murlidhar Padi
Father's Name: Murlidhar Padi
House Number : 938
Age : 72 Gender : Male
Photo Available

223 TWJ5047329
Name : Kamal Nathu Patil
Husband's Name: Nathu Patil
House Number : 938
Age : 67 Gender : Female
Photo Available

224 TWJ5047337
Name : Latabai Kamlakar Rane
Husband's Name: Kamlakar Rane
House Number : 939
Age : 72 Gender : Female
Photo Available

225 TWJ0419009
Name : Kamlakar Shivram Rane
Father's Name: Shivram Rane
House Number : 939
Age : 67 Gender : Male
Photo Available

226 MNH1119320
Name : Amol Kamlakar Rane
Father's Name: Kamlakar Rane
House Number : 939
Age : 47 Gender : Male
Photo Available

227 TWJ5047345
Name : Suman Bhagawat Bode
Husband's Name: Bhagawat Bode
House Number : 944
Age : 75 Gender : Female
Photo Available

228 MNH1120724
Name : Minakshi Ravindra Bode
Husband's Name: Ravindra Bode
House Number : 944
Age : 48 Gender : Female
Photo Available

229 MNH1123009
Name : Ravindra Bhagwat Bonde
Father's Name: Bhagawat Bode
House Number : 944
Age : 49 Gender : Male
Photo Available

230 TWJ0419041
Name : Madhukar Tulshiram Bode
Father's Name: Tulshiram Bode
House Number : 945
Age : 77 Gender : Male
Photo Available

231 MNH2022523
Name : Surekha Madhukar Bode
Husband's Name: Madhukar Bode
House Number : 945
Age : 73 Gender : Female
Photo Available

232 MNH1118405
Name : Pallavi Nitin Gajre
Husband's Name: Nitin Gajre
House Number : 1073
Age : 39 Gender : Female
Photo Available

233 TWJ4747903
Name : RUKSANA BI MANYAR
Husband's Name: FARMAN MANYAR
House Number : 1939
Age : 36 Gender : Female
Photo Available

234 MNH1119676
Name : Ragini Kamlakar Bode
Husband's Name: Kamlakar Bode
House Number : 676 1
Age : 55 Gender : Female
Photo Available

235 TWJ1233170
Name : Kailash Ashok Varke
Father's Name: Ashok Varke
House Number : 797 1
Age : 49 Gender : Male
Photo Available

236 TWJ5033733
Name : Satyabhama Warke
Husband's Name: Ashok Warke
House Number : 797 1
Age : 72 Gender : Female
Photo Available

237 TWJ5033758
Name : Indubai Vasudev Varke
Husband's Name: Vasudev Varke
House Number : 800 1
Age : 65 Gender : Female
Photo Available

238 TWJ0418097
Name : Manoj Vasant Varke
Father's Name: Vasant Varke
House Number : 800 1
Age : 49 Gender : Male
Photo Available

239 TWJ5033766
Name : Manohar Warke
Father's Name: Sudhakar Warke
House Number : 800 2
Age : 71 Gender : Male
Photo Available

240 TWJ5046966
Name : Kurshad bano Pinjari
Husband's Name: Supdu Pinjari
House Number : 886 1
Age : 70 Gender : Female
Photo Available

241 TWJ5046958
Name : Supdu Hasan Pinjari
Father's Name: Hasan Pinjari
House Number : 886 1
Age : 64 Gender : Male
Photo Available

242 TWJ5046974
Name : Tapiram Soma Dhangar
Father's Name: Soma Dhangar
House Number : 890 1
Age : 64 Gender : Male
Photo Available

243 TWJ5046982
Name : Pramila Tapiram Dhangar
Husband's Name: Tapiram Dhangar
House Number : 890 1
Age : 64 Gender : Female
Photo Available

244 MNH1125772
Name : Ramchand Soma Dhangar
Father's Name: Soma Dhangar
House Number : 890 1
Age : 54 Gender : Male
Photo Available

245 TWJ5046990
Name : Bhimabai Ramchand Dhangar
Husband's Name: Ramchand Dhangar
House Number : 890 1
Age : 51 Gender : Female
Photo Available

246 TWJ5047006
Name : Geetabai Yadav Dhangar
Husband's Name: Yadav Dhangar
House Number : 890 2
Age : 88 Gender : Female
Photo Available

247 TWJ5047014
Name : Usha Punjo Dhangar
Husband's Name: Punjo Dhangar
House Number : 890 2
Age : 75 Gender : Female
Photo Available

248 MNH1119023
Name : Punjo Yadav Dhangar
Father's Name: Yadav Dhangar
House Number : 890 2
Age : 62 Gender : Male
Photo Available

249 TWJ1233238
Name : Dhanraj Punjo Dhangar
Father's Name: Punjo Dhangar
House Number : 890/2
Age : 35 Gender : Male
Photo Available

250 MNH1136126
Name : Sadashiv Vavadhan Gajre
Father's Name: Vavadhan Gajre
House Number : 891 2
Age : 67 Gender : Male
Photo Available

251 MNH1135615
Name : Vikas Sadashiv Gajre
Father's Name: Sadashiv Gajre
House Number : 891 2
Age : 44 Gender : Male
Photo Available

252 TWJ5047030
Name : Pandhari Dhangar
Father's Name: Shiva Dhangar
House Number : 893 2
Age : 83 Gender : Male
Photo Available

253 MNH1121516
Name : Sulbha Bhaskar Dhangar
Husband's Name: Bhaskar Dhangar
House Number : 893 2
Age : 53 Gender : Female
Photo Available

254 MNH1134725
Name : Bhaskar Pandhari Dhangar
Father's Name: Pandhari Dhangar
House Number : 893 2
Age : 47 Gender : Male
Photo Available

255 MNH1121532
Name : Suman Namdev Dhangar
Husband's Name: Namdev Dhangar
House Number : 893 2
Age : 46 Gender : Female
Photo Available

256 TWJ4805081
Name : Laxman Ramdas Gajre
Father's Name: Ramdas Gajre
House Number : 898 2
Age : 63 Gender : Male
Photo Available

257 TWJ4805099
Name : Bharti Laxman Gajre
Father's Name: Laxman Gajre
House Number : 898 2
Age : 58 Gender : Female
Photo Available

258 TWJ0418736
Name : Pushpabai Krishna Chaudhary
Husband's Name: Krishna Chaudhary
House Number : 914 2
Age : 62 Gender : Female
Photo Available

259 TWJ5047196
Name : Malti Ravindra Falak
Husband's Name: Ravindra Falak
House Number : 916 1
Age : 77 Gender : Female
Photo Available

260 TWJ5047204
Name : Kishor Ravindra Falak
Father's Name: Ravindra Falak
House Number : 916 1
Age : 54 Gender : Male
Photo Available

261 MNH1090232
Name : Komal Kishor Falak
Husband's Name: Kishor Falak
House Number : 916 1
Age : 46 Gender : Female
Photo Available

262 TWJ4804209
Name : Janardhan Laxman Chaudhary
Father's Name: Laxman Chaudhary
House Number : 917 1
Age : 67 Gender : Male
Photo Available

263 TWJ5047212
Name : Usha Janardhan Chaudhary
Husband's Name: Janardhan Chaudhary
House Number : 917 1
Age : 62 Gender : Female
Photo Available

264 TWJ5047220
Name : Murlidhar Digambar Mahajan
Father's Name: Digambar Mahajan
House Number : 920 1
Age : 81 Gender : Male
Photo Available

265 TWJ5047238
Name : Madhuri Murlidhar Mahajan
Husband's Name: Murlidhar Mahajan
House Number : 920 1
Age : 71 Gender : Female
Photo Available

266 TWJ5047246
Name : Gopal Digambar Mahajan
Father's Name: Digambar Mahajan
House Number : 920 1
Age : 60 Gender : Male
Photo Available

267 TWJ5047253
Name : Suman Gopal Mahajan
Husband's Name: Gopal Mahajan
House Number : 920 1
Age : 56 Gender : Female
Photo Available

268 TWJ5529649
Name : JAYESH WARAKE
Father's Name: KISHOR Warake
House Number : 844
Age : 21 Gender : Male
Photo Available

269 TWJ5529896
Name : AKSHAY CHAUDHARI
Father's Name: VIJAY CHAUDHARI
House Number : 915
Age : 21 Gender : Male
Photo Available

270 TWJ5655048
Name : Yogita Thombare
Father's Name: Hemraj Thombare
House Number : 760
Age : 22 Gender : Female
Photo Available

271 TWJ5658208
Name : Ratna Lokesh Chaudhari
Husband's Name: Lokesh Chaudhari
House Number : 916
Age : 28 Gender : Female
Photo Available

272 TWJ5692520
Name : NILOFAR SHAHARUKH PINJARI
Others: SUPADU HASAN PINJARI
House Number : 0
Age : 25 Gender : Female
Photo Available

273 TWJ5745161
Name : ANJANI NARAYAN MAHALE MAHALE
Husband's Name: NARAYAN MAHALE MAHALE
House Number : BEGHA PLOT
Age : 80 Gender : Female
Photo Available

274 TWJ5821079
Name : DILEEP DNYANDEV GAJARE
Father's Name: DNYANDEV GAJARE
House Number : MADHALA
Age : 64 Gender : Male
Photo Available

275 TWJ5823331
Name : PAVAN PRABHAKAR GAJARE
Father's Name: PRABHAKAR SUPADU GAJARE
House Number : 806
Age : 29 Gender : Male
Photo Available

276 TWJ5823356
Name : KOMAL LALIT GAJARE
Husband's Name: LALIT PRABHAKAR GAJARE
House Number : 806
Age : 28 Gender : Female
Photo Available

277 TWJ5823372
Name : SARITABEN PRABHAKAR GAJARE
Husband's Name: PRABHAKAR SUPADU GAJARE
House Number : 806
Age : 53 Gender : Female
Photo Available

278 TWJ3014792
Name : Chetan Kamalakar Bonde
Father's Name: Kamalakar Bonde
House Number :
Age : 32 Gender : Male
Photo Available

279 TWJ3014768
Name : Anita Jivan Chaudhari
Husband's Name: Jivan Chaudhari
House Number :
Age : 40 Gender : Female
Photo Available

280 TWJ3014800
Name : Kamalesh Anokchand Jain
Father's Name: Anokchand Jain
House Number :
Age : 40 Gender : Male
Photo Available

281 TWJ4068110
Name : Varsha Vijay Patil
Husband's Name: Vijay Patil
House Number :
Age : 35 Gender : Female
Photo Available

282 TWJ0419067
Name : Nared Shemafadu Patil
Father's Name: Shemafadu Patil
House Number : 390
Age : 67 Gender : Male
Photo Available

283 TWJ0419077
Name : Nalini Narendra Patil
Husband's Name: Narendra Patil
House Number : 390
Age : 60 Gender : Female
Photo Available

284 MNH1118397
Name : Sanjay Suresh Patil
Father's Name: Suresh Patil
House Number : 393
Age : 40 Gender : Male
Photo Available

285 TWJ0419087
Name : Sulbha Keshav Mahajan
Husband's Name: Keshav Mahajan
House Number : 397
Age : 73 Gender : Female
Photo Available

286 TWJ5047394
Name : Yashwant Ramdas Patil
Father's Name: Ramdas Patil
House Number : 411
Age : 66 Gender : Male
Photo Available

287 MNH1124346
Name : Ajanabai Yashwant Patil
Husband's Name: Yashwant Patil
House Number : 411
Age : 56 Gender : Female
Photo Available

288 TWJ1233543
Name : Ganesh Yashwant Patil
Father's Name: Yashwant Patil
House Number : 411
Age : 35 Gender : Male
Photo Available

289 MNH1119189
Name : Nirmala Narendra Patil
Husband's Name: Narendra Patil
House Number : 601
Age : 56 Gender : Female
Photo Available

290 TWJ5047402
Name : Rajendra Prabhakar Rane
Father's Name: Prabhakar Rane
House Number : 601
Age : 60 Gender : Male
Photo Available

291 TWJ5047410
Name : Asha Rajendra Rane
Husband's Name: Rajendra Rane
House Number : 601
Age : 53 Gender : Female
Photo Available

292 TWJ4189692
Name : Lina Rajendra Rane
Father's Name: Rajendra Rane
House Number : 601
Age : 33 Gender : Female
Photo Available

293 TWJ0419140
Name : Sulochana Yashwant Rane
Husband's Name: Yashwant Rane
House Number : 653
Age : 76 Gender : Female
Photo Available

294 TWJ5047444
Name : Vijay Vasudev Rane
Father's Name: Vasudev Rane
House Number : 655
Age : 60 Gender : Male
Photo Available

295 TWJ5047451
Name : Charulata Vijay Rane
Father's Name: Vijay Rane
House Number : 655
Age : 59 Gender : Female
Photo Available

296 MNH1122993
Name : Anokchand Rupchand Jain
Father's Name: Roop Chand Jain
House Number : 680
Age : 69 Gender : Male
Photo Available

297 MNH1135771
Name : Ratnamala anokchand Jain
Husband's Name: Anorak Jain
House Number : 680
Age : 64 Gender : Female
Photo Available

298 TWJ4974887
Name : Nalini Totaram Patil
Husband's Name: Totaram Patil
House Number : 684
Age : 77 Gender : Female
Photo Available

299 TWJ4974895
Name : Nitin Totaram Patil
Father's Name: Totaram Patil
House Number : 684
Age : 53 Gender : Male
Photo Available

300 MNH1118561
Name : Vijaya Nitin Patil
Husband's Name: Nitin Patil
House Number : 684
Age : 46 Gender : Female
Photo Available

301 TWJ4974903
Name : Indu Radhunath Patil
Father's Name: Radhunath Patil
House Number : 685
Age : 57 Gender : Female
Photo Available

302 TWJ4974911
Name : Hiraman Ganpat Patil
Father's Name: Ganpat Patil
House Number : 686
Age : 91 Gender : Male
Photo Available

303 TWJ1609163
Name : Anil Hiraman Patil
Father's Name: Hiraman Patil
House Number : 686
Age : 64 Gender : Male
Photo Available

304 TWJ4974929
Name : Sulbha Anil Patil
Father's Name: Anil Patil
House Number : 686
Age : 59 Gender : Male
Photo Available

305 MNH1119932
Name : Devendra Anil Patil
Father's Name: Anil Patil
House Number : 686
Age : 43 Gender : Male
Photo Available

306 TWJ1609171
Name : Vivek Anil Patil
Father's Name: Anil Patil
House Number : 686
Age : 35 Gender : Male
Photo Available

307 TWJ4804944
Name : Prabhakar Lalu Rane
Father's Name: Lalu Rane
House Number : 692
Age : 84 Gender : Male
Photo Available

308 TWJ4804951
Name : Leelabai Prabhakar Rane
Husband's Name: Prabhakar Rane
House Number : 692
Age : 79 Gender : Female
Photo Available

309 TWJ4974945
Name : Ramesh Chintaman Bode
Father's Name: Chitamanav Bode
House Number : 701
Age : 72 Gender : Male
Photo Available

310 TWJ1233287
Name : Kalpana Ramesh Bode
Husband's Name: Ramesh Bode
House Number : 701
Age : 58 Gender : Female
Photo Available

311 TWJ4974986
Name : Vijaya Murlidhar Bode
Father's Name: Murlidhar Bode
House Number : 702
Age : 63 Gender : Female
Photo Available

312 MNH1122837
Name : Nikhil Murlidhar Bonde
Father's Name: Murlidhar Bonde
House Number : 702
Age : 37 Gender : Male
Photo Available

313 TWJ4278040
Name : Nitesh Murlidhar Bonde
Father's Name: Muralidhar Devchand Bonde
House Number : 702
Age : 34 Gender : Male
Photo Available

314 TWJ4804795
Name : Laloo Mitharam Bode
Father's Name: Mitharam Bode
House Number : 705
Age : 79 Gender : Male
Photo Available

315 TWJ4804803
Name : Shalini Lalu Bode
Husband's Name: Lalu Bode
House Number : 705
Age : 74 Gender : Female
Photo Available

316 TWJ0419439
Name : Dilip Chidhu Sonar
Father's Name: Chidhu Sonar
House Number : 708
Age : 63 Gender : Male
Photo Available

317 TWJ0419447
Name : Shalini Dilip Sonar
Husband's Name: Dilip Sonar
House Number : 708
Age : 59 Gender : Female
Photo Available

318 TWJ4805032
Name : Suman Chudaman Bode
Husband's Name: Chudaman Bode
House Number : 709
Age : 85 Gender : Female
Photo Available

319 TWJ4975058
Name : Pushpa Ichchharam Bode
Husband's Name: Ichchharam Bode
House Number : 711
Age : 78 Gender : Female
Photo Available

320 TWJ4975041
Name : Ichchharam Bonde
Father's Name: Devchand Bonde
House Number : 711
Age : 84 Gender : Male
Photo Available

321 MNH1135334
Name : Lalit Ichchharam Bonde
Father's Name: Ichchharam Bonde
House Number : 711
Age : 50 Gender : Male
Photo Available

322 MNH1123454
Name : Bhumika Girish Bonde
Husband's Name: Girish Bonde
House Number : 711
Age : 50 Gender : Female
Photo Available

323 MNH1135326
Name : Sujata Lalit Bonde
Husband's Name: Lalit Bonde
House Number : 711
Age : 42 Gender : Female
Photo Available

324 TWJ5401005
Name : JIGNESH LALIT BONDE
Father's Name: LALIT ICHCHARAM BONDE
House Number : 711
Age : 24 Gender : Male
Photo Available

325 TWJ4975066
Name : Suwarna Shashikant Bode
Husband's Name: Shashikant Bode
House Number : 712
Age : 60 Gender : Female
Photo Available

326 TWJ4719589
Name : PRASHANT BONDE
Father's Name: SHASHIKANT BONDE
House Number : 712
Age : 34 Gender : Male
Photo Available

327 TWJ4804886
Name : Shakuntala Narayan Chaudhary
Husband's Name: Narayan Chaudhary
House Number : 717
Age : 79 Gender : Female
Photo Available

328 TWJ4805024
Name : Jeevan Narayan Chaudhary
Father's Name: Narayan Chaudhary
House Number : 717
Age : 49 Gender : Male
Photo Available

329 TWJ4804761
Name : Dhanji Dayaram Chaudhary
Father's Name: Dayaram Chaudhary
House Number : 718
Age : 72 Gender : Male
Photo Available

330 TWJ4975082
Name : Usha Dhanji Chaudhary
Husband's Name: Dhanji Chaudhary
House Number : 718
Age : 69 Gender : Female
Photo Available

331 TWJ4975090
Name : Sanjay Dhanji Chaudhary
Father's Name: Dhanji Chaudhary
House Number : 718
Age : 52 Gender : Male
Photo Available

332 TWJ5047378
Name : Kamlakar Eknath Chaudhary
Father's Name: Eknath Chaudhary
House Number : 720
Age : 74 Gender : Male
Photo Available

333 TWJ5047386
Name : Manisha Kamlakar Chaudhary
Husband's Name: Kamlakar Chaudhary
House Number : 720
Age : 68 Gender : Female
Photo Available

334 TWJ2917706
Name : Harish Chandra Leeladhar Chopade
Father's Name: Leeladhar Chopade
House Number : 726
Age : 67 Gender : Male
Photo Available

335 TWJ4975132
Name : Shailaja Harish Chandra Chopade
Husband's Name: Harish Chandra Chopade
House Number : 726
Age : 59 Gender : Female
Photo Available

336 TWJ0419629
Name : Dhanji Leeladhar Chopade
Father's Name: Leeladhar Chopade
House Number : 728
Age : 64 Gender : Male
Photo Available

337 TWJ4975108
Name : Suwarna Dhanji Chopade
Husband's Name: Dhanji Chopade
House Number : 728
Age : 58 Gender : Female
Photo Available

338 TWJ4975124
Name : Mangla Madhukar Rane
Husband's Name: Madhukar Rane
House Number : 732
Age : 67 Gender : Female
Photo Available

339 MNH1119957
Name : Mahendra Madhukar Rane
Father's Name: Madhukar Rane
House Number : 732
Age : 46 Gender : Male
Photo Available

340 TWJ5353776
Name : MILIND CHAUDHARI
Father's Name: RAJENDRA CHAUDHARI
House Number : 735
Age : 23 Gender : Male
Photo Available

341 TWJ4975140
Name : Baburao Omkar Chaudhary
Father's Name: Omkar Chaudhary
House Number : 735
Age : 87 Gender : Male
Photo Available

342 TWJ4975165
Name : Pramila Purushottam Chaudhary
Husband's Name: Purushottam Chaudhary
House Number : 736
Age : 77 Gender : Female
Photo Available

343 MNH1120773
Name : Ramesh Shripat Gulve
Father's Name: Shripat Gulve
House Number : 737
Age : 77 Gender : Male
Photo Available

344 TWJ0419691
Name : Rajni Ramesh Gulve
Husband's Name: Ramesh Gulve
House Number : 737
Age : 70 Gender : Female
Photo Available

345 TWJ4975199
Name : Parag Dinkar Bhagale
Father's Name: Dinkar Bhagale
House Number : 742
Age : 75 Gender : Male
Photo Available

346 TWJ4975207
Name : Hemlata Parag Bhagale
Husband's Name: Parag Bhagale
House Number : 742
Age : 65 Gender : Female
Photo Available

347 MNH1125749
Name : Lokesh Parag Bhagale
Father's Name: Parag Bhagale
House Number : 742
Age : 42 Gender : Male
Photo Available

348 TWJ4975215
Name : Arun Waykole
Father's Name: Kisan Waykole
House Number : 744
Age : 61 Gender : Male
Photo Available

349 TWJ4975231
Name : Manisha Waykole
Husband's Name: Arun Waykole
House Number : 744
Age : 48 Gender : Female
Photo Available

350 TWJ0419819
Name : Rajni Vasudev Patil
Husband's Name: Vasudev Patil
House Number : 749
Age : 82 Gender : Female
Photo Available

351 MNH1118355
Name : Vijay Vasudev Patil
Father's Name: Vasudev Patil
House Number : 749
Age : 43 Gender : Male
Photo Available

352 MNH1091545
Name : Manohar Vasudev Thakur
Father's Name: Vasudev Thakur
House Number : 766
Age : 42 Gender : Male
Photo Available

353 MNH1123025
Name : Vishnu Kamlakar Mahajan
Father's Name: Kamlakar Mahajan
House Number : 864
Age : 56 Gender : Male
Photo Available

354 MNH1125723
Name : Laxmikant Kamlakar Mahajan
Father's Name: Kamlakar Mahajan
House Number : 864
Age : 54 Gender : Male
Photo Available

355 MNH1121078
Name : TANUJA LAXMIKANT Mahajan
Husband's Name: Laxmikant Mahajan
House Number : 864
Age : 46 Gender : Female
Photo Available

356 MNH1122324
Name : Kavita Vishnu Mahajan
Husband's Name: Vishnu Mahajan
House Number : 864
Age : 42 Gender : Female
Photo Available

357 TWJ5262506
Name : SAMIKSHA MAHAJAN
Father's Name: LAXMIKANT MAHAJAN
House Number : 864
Age : 25 Gender : Female
Photo Available

358 MNH1118249
Name : Jayashri Mitharam Mahajan
Husband's Name: Mitharam Mahajan
House Number : 888
Age : 69 Gender : Female
Photo Available

359 MNH1121557
Name : Kishor Subhash Nemade
Father's Name: Subhash Nemade
House Number : 90 2
Age : 46 Gender : Male
Photo Available

360 TWJ4189676
Name : Dhiraj Arun Rane
Father's Name: Arun Rane
House Number : 935
Age : 30 Gender : Male
Photo Available

361 TWJ5215728
Name : CHARULATA RANE
Husband's Name: AMOL RANE
House Number : 939
Age : 39 Gender : Female
Photo Available

362 MNH1123637
Name : Alka Jeevan Barhate
Husband's Name: Jeevan Barhate
House Number : 949
Age : 46 Gender : Female
Photo Available

363 MNH1134097
Name : Diwakar Prabhakar Vaykole
Father's Name: Prabhakar Vaykole
House Number : 952
Age : 44 Gender : Male
Photo Available

364 TWJ4518338
Name : Tejendra Rane
Father's Name: Yuvraj Rane
House Number : 959
Age : 29 Gender : Male
Photo Available

365 TWJ4974952
Name : Kashinath Narayan Patil
Father's Name: Narayan Patil
House Number : 701 1
Age : 53 Gender : Male
Photo Available

366 TWJ4974960
Name : Devkabai Kashinath Patil
Husband's Name: Kashinath Patil
House Number : 701 1
Age : 50 Gender : Female
Photo Available

367 TWJ4974978
Name : Prabhakar Bonde
Father's Name: Devchand Bonde
House Number : 702 2
Age : 78 Gender : Male
Photo Available

368 MNH1120823
Name : Sudhakar Eknath Kolambe
Father's Name: Eknath Kolambe
House Number : 706 2
Age : 80 Gender : Male
Photo Available

369 MNH1120567
Name : Chhaya Sudhakar Kolambe
Husband's Name: Sudhakar Kolambe
House Number : 706 2
Age : 74 Gender : Female
Photo Available

370 MNH1119197
Name : Sanjay Sudhakar Kolambe
Father's Name: Sudhakar Kolambe
House Number : 706 2
Age : 51 Gender : Male
Photo Available

371 MNH1120542
Name : Nanda Sudhakar Kolambe
Father's Name: Sudhakar Kolambe
House Number : 7062
Age : 55 Gender : Female
Photo Available

372 MNH1118553
Name : Mitharam Digambar Mahajan
Father's Name: Digambar Mahajan
House Number : 888 4
Age : 56 Gender : Male
Photo Available

373 TWJ5536925
Name : Shweta Phalak
Husband's Name: Mayur Phalak
House Number : 916/1
Age : 28 Gender : Female
Photo Available

374 TWJ5538640
Name : Smita Phalak
Father's Name: Kishor Phalak
House Number : 916/1
Age : 23 Gender : Female
Photo Available

375 TWJ5568290
Name : Rekha Bonde
Husband's Name: Nilkanth Bonde
House Number : 709
Age : 59 Gender : Female
Photo Available

376 TWJ5568274
Name : Nilkanth Bonde
Father's Name: Chudaman Bonde
House Number : 709
Age : 63 Gender : Male
Photo Available

377 TWJ5689724
Name : MANDAR MAHAJAN
Father's Name: LAXMIKANT MAHAJAN
House Number : Kurkure wada
Age : 20 Gender : Male
Photo Available

378 TWJ5694450
Name : Rekha Bonde
Husband's Name: Rajendra Bonde
House Number : 946
Age : 53 Gender : Female
Photo Available

379 TWJ4189700
Name : Amol Nilkanth Kurkure
Father's Name: Nilkanth Kurkure
House Number : Zopadi
Age : 33 Gender : Male
Photo Available

380 TWJ4189734
Name : Yogesh Jagannath Lokhande
Father's Name: Jagannath Lokhande
House Number : Zopadi
Age : 30 Gender : Male
Photo Available

381 MNH1122589
Name : Digamabar Eknath Mahajan
Father's Name: Eknath Mahajan
House Number : 176
Age : 45 Gender : Male
Photo Available

382 TWJ4246039
Name : VISHAKHA Jangale
Father's Name: sanjay mahajan
House Number : 370
Age : 33 Gender : Female
Photo Available

383 TWJ0419889
Name : Usha Govinda Mahajan
Father's Name: Govinda Mahajan
House Number : 849
Age : 73 Gender : Female
Photo Available

384 TWJ5450432
Name : AMIT MAHAJAN
Father's Name: HEMANT MAHAJAN
House Number : 849
Age : 22 Gender : Male
Photo Available

385 TWJ4975348
Name : Pramila Waykole
Husband's Name: Pundlik Waykole
House Number : 855
Age : 72 Gender : Female
Photo Available

386 MNH1125665
Name : Kumud Bhagawat Lokhade
Husband's Name: Bhagawat Lokhade
House Number : 856
Age : 68 Gender : Female
Photo Available

387 TWJ4975355
Name : Surekha Satish Lokhande
Husband's Name: Satish Lokhande
House Number : 856
Age : 59 Gender : Female
Photo Available

388 MNH1134899
Name : Sandeep Bhagawat Lokhande
Father's Name: Bhagawat Lokhande
House Number : 856
Age : 42 Gender : Male
Photo Available

389 MNH1091636
Name : Suman Gangaram Kurkure
Husband's Name: Gangaram Kurkure
House Number : 858
Age : 76 Gender : Female
Photo Available

390 TWJ0420000
Name : Asha Neelkanth Kurkure
Husband's Name: Neelkanth Kurkure
House Number : 858
Age : 54 Gender : Female
Photo Available

391 MNH1134303
Name : Prashant Gopal Lokhade
Father's Name: Gopal Lokhade
House Number : 860
Age : 46 Gender : Male
Photo Available

392 TWJ0420078
Name : Gopal Tulshiram Lokhande
Father's Name: Tulshiram Lokhande
House Number : 860
Age : 79 Gender : Male
Photo Available

393 TWJ0420088
Name : Kalpana Gopal Lokhande
Husband's Name: Gopal Lokhande
House Number : 860
Age : 66 Gender : Female
Photo Available

394 TWJ4189726
Name : Monali Sandeep Lokhande
Husband's Name: Sandeep Lokhande
House Number : 860
Age : 40 Gender : Female
Photo Available

395 TWJ4975371
Name : Mohan Namdev Wayakole
Father's Name: Namdev Vayakrode Waykole
House Number : 866
Age : 55 Gender : Male
Photo Available

396 TWJ1677780
Name : Asha Mohan Waykole
Husband's Name: Mohan Namdev Waykole
House Number : 866
Age : 49 Gender : Female
Photo Available

397 TWJ4670972
Name : TILOTTAMA SURESH JAWALE
Father's Name: SURESH JAWALE
House Number : 867
Age : 29 Gender : Female
Photo Available

398 TWJ4805073
Name : Komal Jagnath Lokhade
Father's Name: Jagnath Lokhade
House Number : 867
Age : 49 Gender : Female
Photo Available

399 MNH1135912
Name : Jagnath Yadav Lokhade
Father's Name: Yadav Lokhade
House Number : 867
Age : 46 Gender : Male
Photo Available

400 MNH1090307
Name : Nalini Suresh Jangale
Husband's Name: Suresh Jangale
House Number : 869
Age : 69 Gender : Female
Photo Available

401 TWJ4975405
Name : Shekhar Suresh Jangale
Father's Name: Suresh Jangale
House Number : 869
Age : 47 Gender : Male
Photo Available

402 MNH1122571
Name : Ashalata Bhagwan Gajre
Husband's Name: Bhagwan Gajre
House Number : 873
Age : 76 Gender : Female
Photo Available

403 TWJ4975439
Name : Satish Chavadas Jangale
Father's Name: Chavadas Jangale
House Number : 873
Age : 60 Gender : Male
Photo Available

404 TWJ4975447
Name : Lalita Satish Jangale
Father's Name: Satish Jangale
House Number : 873
Age : 56 Gender : Female
Photo Available

405 MNH1133842
Name : Kusumbai Motiram Gajre
Husband's Name: Motiram Gajre
House Number : 875
Age : 78 Gender : Female
Photo Available

406 TWJ4975462
Name : Pushpa Eknath Mahajan
Husband's Name: Eknath Mahajan
House Number : 876
Age : 76 Gender : Female
Photo Available

407 TWJ4189718
Name : Vikrant Bhupendra Zope
Father's Name: Bhupendra Zope
House Number : 909
Age : 31 Gender : Male
Photo Available

408 TWJ5368527
Name : CHHABILDAS MAHAJAN
Father's Name: ASHOK MAHAJAN
House Number : 980
Age : 22 Gender : Male
Photo Available

409 TWJ5280292
Name : VAISHALI JANGALE
Husband's Name: DIPAK JANGALE
House Number : 1416
Age : 29 Gender : Female
Photo Available

410 TWJ1658426
Name : Mahesh Digambar Rane
Father's Name: Digambar Rane
House Number : 845 1
Age : 48 Gender : Male
Photo Available

411 TWJ1658434
Name : Tejendraprasad Digambar Rane
Father's Name: Digambar Rane
House Number : 845 1
Age : 46 Gender : Male
Photo Available

412 TWJ5145503
Name : Rajendra Shankar Rane
Father's Name: Shankar Rane
House Number : 845 2
Age : 57 Gender : Male
Photo Available

413 TWJ4975264
Name : Chhaya Rajendra Rane
Husband's Name: Rajendra Rane
House Number : 845 2
Age : 52 Gender : Female
Photo Available

414 TWJ4975306
Name : Prabhakar Damu Kurkure
Father's Name: Damu Kurkure
House Number : 854 1
Age : 73 Gender : Male
Photo Available

415 TWJ4975314
Name : Rajni Prabhakar Kurkure
Husband's Name: Prabhakar Kurkure
House Number : 854 1
Age : 71 Gender : Female
Photo Available

416 TWJ4975322
Name : Sushila Govinda Kurkure
Husband's Name: Govinda Kurkure
House Number : 854 2
Age : 78 Gender : Female
Photo Available

417 TWJ4975330
Name : Kiran Govinda Kurkure
Father's Name: Govinda Kurkure
House Number : 854 2
Age : 52 Gender : Male
Photo Available

418 TWJ5657697
Name : RANJANA DIGAMBAR MAHAJAN
Husband's Name: DIGAMBAR MAHAJAN
House Number : Mahajan Galli
Age : 33 Gender : Female
Photo Available

419 TWJ5700596
Name : Dhanshri Jangale
Father's Name: Shekhar Jangale
House Number : 869
Age : 20 Gender : Female
Photo Available

420 TWJ5764543
Name : LAXMAN KAUTIK BHANGALE
Father's Name: KAUTIK BHANGALE
House Number : AT
Age : 58 Gender : Male
Photo Available

421 TWJ5794060
Name : ROHIT RAJU GAJARE
Father's Name: RAJU GAJARE
House Number : AT POST HINGONA
Age : 26 Gender : Male
Photo Available

422 TWJ3166394
Name : chetan vilas koli
Father's Name: vilas koli
House Number :
Age : 32 Gender : Male
Photo Available

423 TWJ4068128
Name : Jyoti Liladhar Sonwane
Husband's Name: Liladhar Sonwane
House Number :
Age : 33 Gender : Female
Photo Available

424 TWJ1233436
Name : Latif Roshan Tadvi
Father's Name: Roshan Tadvi
House Number :
Age : 40 Gender : Male
Photo Available

425 TWJ1233444
Name : Apashan Roshan Tadvi
Father's Name: Roshan Tadvi
House Number :
Age : 37 Gender : Female
Photo Available

426 TWJ3166428
Name : parishit kishor vankhede
Father's Name: kishor vankhede
House Number :
Age : 30 Gender : Male
Photo Available

427 MNH1091941
Name : Iqbal Rafiq Pinjari
Father's Name: Rafiq Pinjari
House Number : Beghar
Age : 40 Gender : Male
Photo Available

428 MNH1120518
Name : Raghunath Gayadasing Barela
Father's Name: Gayadasing Barela
House Number : Zopadi
Age : 62 Gender : Male
Photo Available

429 MNH1119510
Name : Rukhamabai Raghunath Barela
Husband's Name: Raghunath Barela
House Number : Zopadi
Age : 57 Gender : Female
Photo Available

430 MNH1122647
Name : Ganadas Sukala Barela
Father's Name: Sukala Barela
House Number : Zopadi
Age : 52 Gender : Male
Photo Available

431 MNH1092246
Name : Ramesh Chhibra Barela
Father's Name: Chhibra Barela
House Number : Zopadi
Age : 47 Gender : Male
Photo Available

432 MNH2065431
Name : Shahbai Bhayakha Barela
Husband's Name: Bhayakha Barela
House Number : Zopadi
Age : 44 Gender : Female
Photo Available

433 MNH1123595
Name : Kanavarasing Khajanya Barela
Father's Name: Khajanya Barela
House Number : Zopadi
Age : 44 Gender : Male
Photo Available

434 MNH1092030
Name : Ika Ramesh Barela
Father's Name: Ramesh Barela
House Number : Zopadi
Age : 44 Gender : Female
Photo Available

435 MNH2065449
Name : Lakadi Gangaram Barela
Father's Name: Gangaram Barela
House Number : Zopadi
Age : 42 Gender : Female
Photo Available

436 MNH1135821
Name : Kalima Afsar Ladavi
Father's Name: Afsar Ladavi
House Number : Zopadi
Age : 40 Gender : Female
Photo Available

437 MNH1120237
Name : Munnibai Pahadsingh Barela
Husband's Name: Pahadsingh Barela
House Number : Zopadi1
Age : 50 Gender : Female
Photo Available

438 MNH1121599
Name : Sunita Jayavant Singh Patil
Husband's Name: Jayavant Singh Patil
House Number : 2
Age : 40 Gender : Female
Photo Available

439 MNH1134535
Name : Shakil Isayu Shaikh
Father's Name: Isayu Shaikh
House Number : 11/b
Age : 46 Gender : Male
Photo Available

440 TWJ1233311
Name : Lalita Hemant Badhe
Husband's Name: Hemant Badhe
House Number : 62
Age : 39 Gender : Female
Photo Available

441 MNH1090984
Name : Kruraban Subhan Tadvi
Father's Name: Subhan Tadvi
House Number : 114
Age : 37 Gender : Male
Photo Available

442 MNH1092089
Name : Sulbha Aroon Koli
Husband's Name: Aroon Koli
House Number : 115
Age : 43 Gender : Female
Photo Available

443 MNH2065506
Name : Himmatsing Patil
Father's Name: Bharat Singh Patil
House Number : 115
Age : 40 Gender : Male
Photo Available

444 MNH1119908
Name : Sandeep Kewal Singh Patil
Father's Name: Kewal Singh Patil
House Number : 117
Age : 40 Gender : Male
Photo Available

445 MNH1091677
Name : Kalima She Farooq Manyar
Husband's Name: She Farooq Manyar
House Number : 141
Age : 43 Gender : Female
Photo Available

446 MNH1123405
Name : Vivek Gopal Gajre
Father's Name: Gopal Gajre
House Number : 249
Age : 46 Gender : Male
Photo Available

447 MNH1124403
Name : Rekha Vivek Gajre
Husband's Name: Vivek Gajre
House Number : 249
Age : 40 Gender : Female
Photo Available

448 TWJ4975488
Name : MALTI SUPADU BARHATE
Husband's Name: Supadu Barhate
House Number : 254
Age : 80 Gender : Female
Photo Available

449 MNH1120781
Name : Suwarna Arvind Ingle
Husband's Name: Arvind Ingle
House Number : 516
Age : 43 Gender : Female
Photo Available

450 MNH1122662
Name : Kamlakar Narayan Dhobi
Father's Name: Narayan Dhobi
House Number : 668 A
Age : 45 Gender : Male
Photo Available

451 TWJ4719621
Name : RAHUL SONAR
Father's Name: DILIP SONAR
House Number : 708
Age : 26 Gender : Male
Photo Available

452 TWJ1233329
Name : Piyush Sharad Rane
Father's Name: Sharad Rane
House Number : 71/1
Age : 35 Gender : Male
Photo Available

453 TWJ4719670
Name : ANKITA BONDE
Husband's Name: PRASHANT BONDE
House Number : 712
Age : 31 Gender : Female
Photo Available

454 TWJ4719662
Name : SNEHAL BONDE
Father's Name: LALIT BONDE
House Number : 715
Age : 27 Gender : Female
Photo Available

455 MNH1134048
Name : Sandeep Subhash Patil
Father's Name: Subhash Patil
House Number : 969
Age : 40 Gender : Male
Photo Available

456 MNH1123959
Name : Aruna Hemant Rane
Husband's Name: Hemant Rane
House Number : 998
Age : 59 Gender : Female
Photo Available

457 TWJ4975538
Name : Sandhya Yashwant Bhadang
Husband's Name: Yashwant Bhadang
House Number : 1005
Age : 56 Gender : Female
Photo Available

458 TWJ4278081
Name : Komal Vasant Mistari
Husband's Name: Vasant Mistari
House Number : 1007
Age : 34 Gender : Female
Photo Available

459 TWJ4278065
Name : Vijaya Pravin Koli
Husband's Name: Pravin Madhukar Koli
House Number : 1014
Age : 41 Gender : Female
Photo Available

460 TWJ4278073
Name : Rupali Kailas Koli
Husband's Name: Kailas Koli
House Number : 1014
Age : 33 Gender : Female
Photo Available

461 MNH1118462
Name : Sulochana Balu Patil
Husband's Name: Balu Patil
House Number : 1015
Age : 47 Gender : Female
Photo Available

462 TWJ5459896
Name : SANGITA BHAGWAT MISTARI
Husband's Name: BHAGWAT MISTARI
House Number : 1020
Age : 49 Gender : Female
Photo Available

463 TWJ0420737
Name : Bhagawat Sham Rao Mistri
Father's Name: Sham Rao Mistri
House Number : 1020
Age : 55 Gender : Male
Photo Available

464 TWJ4975892
Name : Shakuntala Sudhakar Rane
Husband's Name: Sudhakar Rane
House Number : 1021
Age : 63 Gender : Female
Photo Available

465 TWJ4975926
Name : Rajni Ramesh Vaykole
Husband's Name: Ramesh Vaykole
House Number : 1022
Age : 49 Gender : Female
Photo Available

466 TWJ4975942
Name : Manoj Ramesh Vaykole
Father's Name: Ramesh Vaykole
House Number : 1022
Age : 45 Gender : Male
Photo Available

467 MNH1123140
Name : Rekha Manoj Vaykole
Husband's Name: Manoj Vaykole
House Number : 1022
Age : 36 Gender : Female
Photo Available

468 MNH1135425
Name : Leeladhar Dattatreya Sonvane
Father's Name: Dattatreya Sonvane
House Number : 1072/a
Age : 45 Gender : Male
Photo Available

469 TWJ5354055
Name : SAKINA TADAVI
Husband's Name: JABIR TADAVI
House Number : 1103
Age : 25 Gender : Female
Photo Available

470 TWJ4278057
Name : Jabir Tadvi
Father's Name: Salim Tadavi
House Number : 1103
Age : 30 Gender : Male
Photo Available

471 MNH1119080
Name : Sajeda Irfan Khan
Husband's Name: Irfan Khan
House Number : 1129
Age : 38 Gender : Female
Photo Available

472 MNH1091792
Name : Sayeed Rauf Shaikh
Father's Name: Rauf Shaikh
House Number : 1129
Age : 36 Gender : Male
Photo Available

473 MNH1121284
Name : Neelofar Ayubkhan Khan
Husband's Name: Ayyub Khan
House Number : 1130 A
Age : 37 Gender : Female
Photo Available

474 MNH1121243
Name : Md. Farman Afzal Shaikh
Father's Name: Afzal Shaikh
House Number : 1131
Age : 42 Gender : Male
Photo Available

475 MNH1121953
Name : Pushpa Jitendrasing Patil
Father's Name: Jitendrasing Patil
House Number : 113/2
Age : 40 Gender : Female
Photo Available

476 MNH1092188
Name : Sapana Gajendra Singh Patil
Father's Name: Gajendra Singh Patil
House Number : 113/2
Age : 40 Gender : Female
Photo Available

477 MNH1134592
Name : SHAIKH KALIM SHAIKH HUSAIN MANYAR
Father's Name: Shaikh Husain Manyar
House Number : 1136
Age : 50 Gender : Male
Photo Available

478 MNH1122332
Name : Rabiyabi Yakubakho Khan
Husband's Name: Yakubakho Khan
House Number : 1136
Age : 38 Gender : Female
Photo Available

479 TWJ1233394
Name : Akilabi Kalim Manyar
Husband's Name: Kalim Manyar
House Number : 1138
Age : 42 Gender : Female
Photo Available

480 TWJ4278099
Name : Shaikh Afjal Manyar
Father's Name: Shaikh Ismail Manyar
House Number : 1139
Age : 35 Gender : Male
Photo Available

481 MNH1134840
Name : Bhikari Sh Ismail Manyar
Father's Name: Sh Ismail Manyar
House Number : 1139
Age : 41 Gender : Male
Photo Available

482 TWJ1233402
Name : Shaikh Karim
Father's Name: Shaikh Husen Manyar
House Number : 1144
Age : 44 Gender : Male
Photo Available

483 TWJ0420836
Name : Shaikh Sharif Lateef Manyar
Father's Name: Lateef Manyar
House Number : 1201
Age : 48 Gender : Male
Photo Available

484 TWJ1609205
Name : Farman Se. Ismail Manyar
Father's Name: Se. Ismail Manyar
House Number : 1939
Age : 36 Gender : Male
Photo Available

485 MNH1118546
Name : Sulbha Mohan Mahajan
Father's Name: Mohan Mahajan
House Number : 256 1
Age : 56 Gender : Female
Photo Available

486 TWJ4975496
Name : Madhukar Shripat Gulve
Father's Name: Shripat Gulve
House Number : 264 2
Age : 66 Gender : Male
Photo Available

487 TWJ4975504
Name : Suman Madhukar Gulve
Husband's Name: Madhukar Gulve
House Number : 264 2
Age : 61 Gender : Female
Photo Available

488 TWJ1233345
Name : Gopal Dagdu Koli
Father's Name: Dagdu Koli
House Number : 290/1
Age : 35 Gender : Male
Photo Available

489 MNH2022440
Name : Jyoti Ganesh Tayde
Husband's Name: Ganesh Tayde
House Number : 320/3
Age : 39 Gender : Female
Photo Available

490 MNH1118868
Name : Ghanshyam Shaligram Gajre
Father's Name: Shaligram Gajre
House Number : 653/1
Age : 44 Gender : Male
Photo Available

491 TWJ0420286
Name : Pramod Madhukar Patil
Father's Name: Madhukar Patil
House Number : 654 2
Age : 58 Gender : Male
Photo Available

492 MNH2065605
Name : Reeta Kishor Patil
Husband's Name: Kishor Patil
House Number : 654 2
Age : 57 Gender : Female
Photo Available

493 MNH1091685
Name : Yogesh Kishor Patil
Father's Name: Kishor Patil
House Number : 654 2
Age : 38 Gender : Male
Photo Available

494 MNH1124064
Name : Dynaneshvar Suresh Vayakohe
Father's Name: Suresh Vayakohe
House Number : 955/1
Age : 41 Gender : Male
Photo Available

495 TWJ4686697
Name : KHUSHBU DNYANESHWAR WAYAKOLE
Husband's Name: DNYANESHWAR WAYAKOLE
House Number : 955/1
Age : 35 Gender : Female
Photo Available

496 MNH1123827
Name : Rafiq Sattar Pinjari
Father's Name: Sattar Pinjari
House Number : 975 1
Age : 47 Gender : Male
Photo Available

497 MNH1121813
Name : Sayeed Gaffar Pinjari
Father's Name: Gaffar Pinjari
House Number : 975 2
Age : 45 Gender : Male
Photo Available

498 MNH1090042
Name : Jagannath Baliram Rane
Father's Name: Baliram Rane
House Number : 995 1a
Age : 67 Gender : Male
Photo Available

499 MNH1123322
Name : Chandrakant Kisan Rane
Father's Name: Kisan Rane
House Number : 995/1
Age : 40 Gender : Male
Photo Available

500 MNH1091198
Name : AJIJ KADAR PINJARI
Father's Name: KADAR RAHIM PINJARI
House Number : 995/2
Age : 46 Gender : Male
Photo Available

501 TWJ2917763
Name : HAMID NASHIR PINJARI PINJARI
Father's Name: Niseer Pinjari
House Number : 995/2
Age : 51 Gender : Male
Photo Available

502 MNH1121607
Name : Shakil Gaffar Pinjari
Father's Name: Gaffar Pinjari
House Number : 995/2
Age : 40 Gender : Male
Photo Available

503 TWJ2917771
Name : Rahisa bi Hamid Pinjari Pinjari
Husband's Name: Hameed Shaikh
House Number : 995/2
Age : 42 Gender : Female
Photo Available

504 MNH1134170
Name : SAYRA AJIJ PINJARI
Father's Name: AJIJ KADAR PINJARI
House Number : 995/2
Age : 42 Gender : Female
Photo Available

505 TWJ0420323
Name : Bhaskar Sham Rao Mistri
Father's Name: Sham Rao Mistri
House Number : 1006 1
Age : 70 Gender : Male
Photo Available

506 TWJ4975553
Name : Nirmala Bhaskar Mistri
Husband's Name: Bhaskar Mistri
House Number : 1006 1
Age : 64 Gender : Female
Photo Available

507 TWJ0420365
Name : Madhukar Sham Rao Mistri
Father's Name: Sham Rao Mistri
House Number : 1007 2
Age : 69 Gender : Male
Photo Available

508 TWJ0420375
Name : Yamunabai Madhukar Mistri
Husband's Name: Madhukar Mistri
House Number : 1007 2
Age : 64 Gender : Female
Photo Available

509 MNH1123363
Name : Vasant Madhukar Misatari
Father's Name: Madhukar Misatari
House Number : 1007/2
Age : 40 Gender : Male
Photo Available

510 MNH1123181
Name : Archana Padmakar Sutar
Father's Name: Padmakar Misatari
House Number : 1007/2
Age : 41 Gender : Female
Photo Available

511 TWJ4975587
Name : Ramesh Namdev Patil
Father's Name: Namdev Patil
House Number : 1009 1
Age : 66 Gender : Male
Photo Available

512 TWJ4975637
Name : Asha Dnyandev Koli
Husband's Name: Dnyandev Ichchharam Koli
House Number : 1010 2
Age : 54 Gender : Female
Photo Available

513 TWJ4189759
Name : Chandrakant Ichchharam Koli
Father's Name: Ichchharam Koli
House Number : 1010/2
Age : 60 Gender : Male
Photo Available

514 TWJ4189742
Name : Sarala Chandrakant Koli
Husband's Name: Chandrakant Koli
House Number : 1010/2
Age : 51 Gender : Female
Photo Available

515 TWJ4975652
Name : Indubai Madhukar Nhavi
Husband's Name: Madhukar Nhavi
House Number : 1010 4
Age : 54 Gender : Female
Photo Available

516 TWJ4975660
Name : Damu Tukaram Koli
Father's Name: Tukaram Koli
House Number : 1013 2
Age : 81 Gender : Male
Photo Available

517 TWJ4975678
Name : Janabai Damu Koli
Husband's Name: Damu Koli
House Number : 1013 2
Age : 79 Gender : Female
Photo Available

518 TWJ4975686
Name : Arun Koli
Father's Name: Damu Koli
House Number : 1013 2
Age : 55 Gender : Male
Photo Available

519 TWJ5368386
Name : RITIK KOLI
Father's Name: ARUN KOLI
House Number : 1013/2
Age : 24 Gender : Male
Photo Available

520 TWJ5368535
Name : KAPIL KOLI
Father's Name: ARUN KOLI
House Number : 1013/2
Age : 23 Gender : Male
Photo Available

521 TWJ4975702
Name : Shantaram Jivram Koli
Father's Name: Jivram Koli
House Number : 1013 3
Age : 65 Gender : Male
Photo Available

522 TWJ0420513
Name : Prakash Jivram Koli
Father's Name: Jivram Koli
House Number : 1013 3
Age : 65 Gender : Male
Photo Available

523 TWJ0420521
Name : Kalabai Prakash Koli
Husband's Name: Prakash Koli
House Number : 1013 3
Age : 60 Gender : Female
Photo Available

524 TWJ0420539
Name : Bhagawat Jivram Koli
Father's Name: Jivram Koli
House Number : 1013 3
Age : 59 Gender : Male
Photo Available

525 TWJ0420547
Name : Asha Bhagawat Koli
Husband's Name: Bhagawat Koli
House Number : 1013 3
Age : 54 Gender : Female
Photo Available

526 TWJ4975744
Name : Jeejabai Seetaram Koli
Husband's Name: Seetaram Koli
House Number : 1013 4a
Age : 63 Gender : Female
Photo Available

527 TWJ4975751
Name : Rama Bhagwan Koli
Father's Name: Bhagwan Koli
House Number : 1013 9
Age : 76 Gender : Male
Photo Available

528 TWJ4975793
Name : Ramesh Supdu Koli
Father's Name: Supdu Koli
House Number : 1014 1
Age : 76 Gender : Male
Photo Available

529 TWJ4975801
Name : Kamal Ramesh Koli
Husband's Name: Ramesh Koli
House Number : 1014 1
Age : 68 Gender : Female
Photo Available

530 TWJ4975819
Name : Madhukar Supdu Koli
Father's Name: Supdu Koli
House Number : 1014 3
Age : 67 Gender : Male
Photo Available

531 TWJ4975827
Name : Rahibai Madhukar Koli
Husband's Name: Madhukar Koli
House Number : 1014 3
Age : 64 Gender : Female
Photo Available

532 TWJ2917789
Name : Praveen Madhukar Koli
Father's Name: Madhukar Koli
House Number : 1014/3
Age : 42 Gender : Male
Photo Available

533 TWJ2917797
Name : Kailash Madhukar Koli
Father's Name: Madhukar Koli
House Number : 1014/3
Age : 42 Gender : Male
Photo Available

534 TWJ4975835
Name : Prakash Supdu Koli
Father's Name: Supdu Koli
House Number : 1014 4
Age : 64 Gender : Male
Photo Available

535 TWJ2917805
Name : Dashrath Koli
Father's Name: Prakash Koli
House Number : 1014/4
Age : 41 Gender : Male
Photo Available

536 MNH1134915
Name : Manoj Koli
Father's Name: Prakash Koli
House Number : 1014/4
Age : 41 Gender : Male
Photo Available

537 TWJ0420672
Name : Kalpana Prakash Koli
Husband's Name: Prakash Koli
House Number : 1014-4
Age : 59 Gender : Female
Photo Available

538 TWJ4975843
Name : Vilas Supdu Koli
Father's Name: Supdu Koli
House Number : 1014 5
Age : 62 Gender : Male
Photo Available

539 TWJ4975850
Name : Vimal Vilas Koli
Husband's Name: Vilas Koli
House Number : 1014 5
Age : 55 Gender : Female
Photo Available

540 TWJ4687273
Name : SULBHA PANKAJ KOLI
Husband's Name: PANKAJ KOLI
House Number : 1014/5
Age : 29 Gender : Female
Photo Available

541 MNH1135185
Name : Dinkar Ramdas Rane
Father's Name: Ramdas Rane
House Number : 1015 2
Age : 84 Gender : Male
Photo Available

542 MNH1135177
Name : Vishwanath Dinkar Rane
Father's Name: Dinkar Rane
House Number : 1015 2
Age : 50 Gender : Male
Photo Available

543 TWJ4975884
Name : Bhagwan Ananda Patil
Father's Name: Ananda Patil
House Number : 1015 3
Age : 52 Gender : Male
Photo Available

544 MNH1123991
Name : Surekha Bhagwan Patil
Husband's Name: Bhagwan Patil
House Number : 1015 3
Age : 49 Gender : Female
Photo Available

545 TWJ4320503
Name : Lalit Balu Patil
Father's Name: Balu Patil
House Number : 1015/3
Age : 28 Gender : Male
Photo Available

546 TWJ1233352
Name : Nitin Damu Sawale
Father's Name: Damodhar Dhangar
House Number : 1024/3
Age : 36 Gender : Male
Photo Available

547 TWJ0420828
Name : Shakuntala Arjun Sonavane
Husband's Name: Arjun Sonavane
House Number : 1057 1
Age : 78 Gender : Female
Photo Available

548 MNH1134683
Name : Rekhabai Ramakshn Sonvane
Father's Name: Ramakshn Sonvane
House Number : 1072/3
Age : 43 Gender : Female
Photo Available

549 TWJ4219093
Name : Dipak Ramesh Patil
Father's Name: Ramesh Patil
House Number : 1072/5
Age : 34 Gender : Male
Photo Available

550 MNH1124338
Name : Sadhna Mahesh Chaudhary
Father's Name: Mahesh Chaudhary
House Number : 1073/1
Age : 44 Gender : Female
Photo Available

551 MNH1091784
Name : Saleem Dildar Tadvi
Father's Name: Dildar Tadvi
House Number : 1103 2
Age : 62 Gender : Male
Photo Available

552 MNH1091982
Name : Marabai Saleem Tadvi
Husband's Name: Saleem Tadvi
House Number : 1103 2
Age : 58 Gender : Female
Photo Available

553 MNH1136142
Name : Kurban She Nadar Manyar
Father's Name: She Nadar Manyar
House Number : 1139 1
Age : 42 Gender : Male
Photo Available

554 MNH1091859
Name : Rukhsana Kruraban Manyar
Husband's Name: Kruraban Manyar
House Number : 1139 1
Age : 37 Gender : Female
Photo Available

555 TWJ2917748
Name : Sunita Gajendrasing Patil
Husband's Name: Gajendrasing Patil
House Number : 1155/1
Age : 40 Gender : Female
Photo Available

556 TWJ1233410
Name : Sham Namdev Patil
Father's Name: Namdev Patil
House Number : 1155/1
Age : 35 Gender : Male
Photo Available

557 MNH1091511
Name : Amina She Shabbir Manyar
Husband's Name: She Shabbir Manyar
House Number : 1155 2
Age : 40 Gender : Female
Photo Available

558 MNH1119916
Name : Rubina Sh Musa Manyar
Husband's Name: Sh Musa Manyar
House Number : 1155/2
Age : 40 Gender : Female
Photo Available

559 MNH1120955
Name : Vilas Shalik Savle
Father's Name: Shalik Savle
House Number : 2107/2
Age : 41 Gender : Male
Photo Available

560 MNH1118652
Name : Shabirakha Saravarakho Pathan
Father's Name: Saravarakho Pathan
House Number : 4151 2
Age : 37 Gender : Male
Photo Available

561 TWJ4747929
Name : JAYA RANE
Husband's Name: CHANDRAKANT RANE
House Number : 995/11
Age : 30 Gender : Female
Photo Available

562 TWJ5535166
Name : AASIF HAMID PINJARI PINJARI
Mother's Name: HAMID NASHIR PINJARI PINJARI
House Number : 995/2
Age : 22 Gender : Male
Photo Available

563 TWJ5652359
Name : ASAMA PARVIN SHAIKH BHIKARI MANYAR
Husband's Name: SHAIKH BHIKARI SHAIKH ISMAIL MANYAR
House Number : near suraj bakery
Age : 35 Gender : Female
Photo Available

564 TWJ5798913
Name : Rama Raghunath Bhilala
Father's Name: raghunath Bhilala
House Number : mu post hingone
Age : 31 Gender : Male
Photo Available

565 MNH0196279
Name : Nalini Waman Rane
Father's Name: Waman Rane
House Number : 58
Age : 65 Gender : Female
Photo Available

566 TWJ4977286
Name : Kashinath Namdev Badhe
Father's Name: Namdev Badhe
House Number : 62
Age : 70 Gender : Male
Photo Available

567 TWJ4977302
Name : Hemant Kashinath Badhe
Father's Name: Kashinath Badhe
House Number : 62
Age : 51 Gender : Male
Photo Available

568 MNH1120153
Name : Bhanudas Kashinath Badhe
Father's Name: Kashinath Badhe
House Number : 62
Age : 44 Gender : Male
Photo Available

569 TWJ5368626
Name : AASHA BADHE
Husband's Name: BHANUDAS BADHE
House Number : 62
Age : 39 Gender : Female
Photo Available

570 TWJ4977369
Name : Rakesh Kadu Badhe
Father's Name: Kadu Badhe
House Number : 67
Age : 51 Gender : Male
Photo Available

571 TWJ4260477
Name : Suman Sudam Badhe
Husband's Name: Sudam Badhe
House Number : 68
Age : 86 Gender : Female
Photo Available

572 TWJ0421115
Name : PANDURANG VAMAN BADHE
Father's Name: VAMAN BADHE
House Number : 68
Age : 68 Gender : Male
Photo Available

573 TWJ4977385
Name : Pramila Pandurang Badhe
Husband's Name: Pandurang Badhe
House Number : 68
Age : 64 Gender : Female
Photo Available

574 TWJ4260444
Name : Dhyaneshwar Sudam Badhe
Father's Name: Sudam Badhe
House Number : 68
Age : 48 Gender : Male
Photo Available

575 TWJ4260451
Name : Trupti Dhyneshwar Badhe
Husband's Name: Dhyneshwar Badhe
House Number : 68
Age : 48 Gender : Female
Photo Available

576 TWJ1609213
Name : Shashikant Pandurang Badhe
Father's Name: Pandurang Badhe
House Number : 68
Age : 46 Gender : Male
Photo Available

577 TWJ4977401
Name : Kishor Punjo Kurkure
Father's Name: Punjo Kurkure
House Number : 69
Age : 60 Gender : Male
Photo Available

578 TWJ4977419
Name : Rita Kishor Kurkure
Husband's Name: Kishor Kurkure
House Number : 69
Age : 55 Gender : Female
Photo Available

579 TWJ5291935
Name : Nikita Kurkure
Husband's Name: Yatin Kurkure
House Number : 69
Age : 26 Gender : Female
Photo Available

580 TWJ5215751
Name : CHANDAN BHOLE
Father's Name: KHEMCHANDRA BHOLE
House Number : 477
Age : 33 Gender : Male
Photo Available

581 TWJ4975975
Name : Padma Bai Rama Rane
Husband's Name: Bai Rama Rane
House Number : 54 2
Age : 87 Gender : Female
Photo Available

582 TWJ4975983
Name : Pramila Manohar Rane
Husband's Name: Manohar Rane
House Number : 54 2
Age : 52 Gender : Female
Photo Available

583 TWJ0420870
Name : Vasant Nathu Rane
Father's Name: Nathu Rane
House Number : 55 1
Age : 79 Gender : Male
Photo Available

584 MNH1122266
Name : Manisha Neelkanth Rane
Husband's Name: Neelkanth Rane
House Number : 55 1
Age : 50 Gender : Female
Photo Available

585 TWJ5368550
Name : LOKESH RANE
Father's Name: NILKANTH RANE
House Number : 55/1
Age : 24 Gender : Male
Photo Available

586 TWJ4976007
Name : Pushpa Dayaram Rane
Husband's Name: Dayaram Rane
House Number : 57 2
Age : 75 Gender : Female
Photo Available

587 TWJ0420935
Name : Premchand Mansaram Rane
Father's Name: Mansaram Rane
House Number : 59 1
Age : 64 Gender : Male
Photo Available

588 TWJ1233469
Name : Kamlakar Mansaram Rane
Father's Name: Mansaram Rane
House Number : 59 1
Age : 59 Gender : Male
Photo Available

589 TWJ0420943
Name : Sulochana Premchand Rane
Husband's Name: Premchand Rane
House Number : 59 1
Age : 58 Gender : Female
Photo Available

590 TWJ0420959
Name : Jagdish Mansaram Rane
Father's Name: Mansaram Rane
House Number : 59 1
Age : 53 Gender : Male
Photo Available

591 MNH1118173
Name : Ramesh Mansaram Rane
Father's Name: Mansaram Rane
House Number : 59 1
Age : 50 Gender : Male
Photo Available

592 MNH1122316
Name : Vandana Jagdish Rane
Husband's Name: Jagdish Rane
House Number : 59 1
Age : 48 Gender : Female
Photo Available

593 MNH1121011
Name : Pratamabai Ramesh Rane
Husband's Name: Ramesh Rane
House Number : 59/1
Age : 39 Gender : Female
Photo Available

594 TWJ5368592
Name : BHAGWAN RANE
Father's Name: PREMCHAND RANE
House Number : 591
Age : 36 Gender : Male
Photo Available

595 TWJ5368600
Name : JAGRUTI RANE
Husband's Name: BHAGWAN RANE
House Number : 591
Age : 33 Gender : Female
Photo Available

596 TWJ5368634
Name : APARNA RANE
Husband's Name: TUSHAR RANE
House Number : 591
Age : 29 Gender : Female
Photo Available

597 TWJ4977278
Name : Neelkanth Motiram Rane
Father's Name: Motiram Rane
House Number : 59 2
Age : 55 Gender : Male
Photo Available

598 TWJ1233477
Name : Jayashri Kamlakar Rane
Husband's Name: Kamlakar Rane
House Number : 59 2
Age : 54 Gender : Female
Photo Available

599 TWJ4977310
Name : Vimal Janardhan Badhe
Husband's Name: Janardhan Badhe
House Number : 63 1
Age : 69 Gender : Female
Photo Available

600 TWJ4977344
Name : Asha Raghunath Badhe
Husband's Name: Raghunath Badhe
House Number : 63 1
Age : 59 Gender : Female
Photo Available

601 TWJ4977328
Name : Yogesh Janardhan Badhe
Father's Name: Janardhan Badhe
House Number : 63 1
Age : 51 Gender : Male
Photo Available

602 TWJ4977336
Name : Shailendra Janardhan Badhe
Father's Name: Janardhan Badhe
House Number : 63 1
Age : 50 Gender : Male
Photo Available

603 MNH1120336
Name : HARSHADA BADHE
Husband's Name: YOGESH BADHE
House Number : 63/1
Age : 41 Gender : Female
Photo Available

604 TWJ4977351
Name : Yamunabai Ananda Badhe
Husband's Name: Ananda Badhe
House Number : 64 1
Age : 51 Gender : Female
Photo Available

605 MNH1134287
Name : Devendra Ananda Badhe
Father's Name: Ananda Badhe
House Number : 64 1
Age : 45 Gender : Male
Photo Available

606 TWJ0421175
Name : Sharad Devram Rane
Father's Name: Devram Rane
House Number : 71 1
Age : 59 Gender : Male
Photo Available

607 TWJ0421185
Name : Ratnabai Sharad Rane
Husband's Name: Sharad Rane
House Number : 71 1
Age : 55 Gender : Female
Photo Available

608 MNH1121565
Name : Shilpa Madhukar Rane
Father's Name: Madhukar Rane
House Number : 71 1
Age : 43 Gender : Female
Photo Available

609 MNH1122480
Name : Amol Sharad Rane
Father's Name: Sharad Rane
House Number : 71 1
Age : 38 Gender : Male
Photo Available

610 TWJ4977450
Name : Ravindra Gyandev Gajre
Father's Name: Gyandev Gajre
House Number : 73 1
Age : 55 Gender : Male
Photo Available

611 TWJ5608070
Name : Harshal Rane
Father's Name: Jagdish Rane
House Number : 59 1
Age : 20 Gender : Male
Photo Available

612 TWJ5616230
Name : pornima nikhil rane
Husband's Name: nikhil manohar rane
House Number : 54-2
Age : 33 Gender : Female
Photo Available

613 TWJ5627369
Name : Rani Tadavi
Husband's Name: Yunus Tadavi
House Number : Mahajan
Age : 28 Gender : Female
Photo Available

614 TWJ5749874
Name : KALINDRI LOKESH RANE
Husband's Name: LOKESH NILKANTH RANE
House Number : AT
Age : 22 Gender : Female
Photo Available

615 TWJ5809041
Name : NIKHIL MANOHAR RANE
Father's Name: Manohar Rama Rane
House Number : 54-2
Age : 30 Gender : Male
Photo Available

616 TWJ4068136
Name : SUVARNA JAYANT DANGANE
Husband's Name: JAYANT DANGANE
House Number :
Age : 42 Gender : Female
Photo Available

617 TWJ5368543
Name : YUGANDHAR NEMADE
Father's Name: VIJAY NEMADE
House Number : 84
Age : 23 Gender : Male
Photo Available

618 TWJ4278107
Name : SACHIN BHAGWAT MISTARI
Father's Name: Bhagwat Mistari
House Number : 1000
Age : 34 Gender : Male
Photo Available

619 TWJ4278115
Name : Puja Sachin Mistari
Husband's Name: Sachin Mistari
House Number : 1000
Age : 31 Gender : Female
Photo Available

620 TWJ4977468
Name : Santosh Shammarav Dhangar
Father's Name: Shammarav Dhangar
House Number : 1024
Age : 55 Gender : Male
Photo Available

621 TWJ4977476
Name : Sunitabai Santosh Dhangar
Husband's Name: Santosh Dhangar
House Number : 1024
Age : 53 Gender : Female
Photo Available

622 MNH1136084
Name : Annapurna Digambar Bharave
Husband's Name: Digambar Bharave
House Number : 1026
Age : 68 Gender : Female
Photo Available

623 TWJ2917847
Name : Alka Suresh Lokhande
Husband's Name: Suresh Lokhande
House Number : 1029
Age : 54 Gender : Female
Photo Available

624 TWJ2917854
Name : Kanchan Ganesh Chaudhary
Husband's Name: Ganesh Chaudhary
House Number : 1030
Age : 40 Gender : Female
Photo Available

625 MNH1123975
Name : Ganesh Maharu Chaudhary
Father's Name: Maharu Chaudhary
House Number : 1039
Age : 66 Gender : Male
Photo Available

626 MNH1121789
Name : Namdev Khandu Kumbhar
Father's Name: Khandu Kumbhar
House Number : 1040
Age : 75 Gender : Male
Photo Available

627 MNH1124122
Name : Kamal Namdev Kumbhar
Husband's Name: Namdev Kumbhar
House Number : 1040
Age : 70 Gender : Female
Photo Available

628 MNH1122654
Name : Gopal Namdev Kumbhar
Father's Name: Namdev Kumbhar
House Number : 1040
Age : 47 Gender : Male
Photo Available

629 TWJ4977526
Name : Chidhu Sadu Kumbhar
Father's Name: Sadu Kumbhar
House Number : 1042
Age : 79 Gender : Male
Photo Available

630 TWJ4977534
Name : Yashodabai Chindhu Kumbhar
Husband's Name: Chindhu Kumbhar
House Number : 1042
Age : 75 Gender : Female
Photo Available

631 TWJ5474333
Name : JIVAN DHANGAR
Father's Name: ARJUN DHANGAR
House Number : 1056
Age : 25 Gender : Male
Photo Available

632 TWJ4977484
Name : Arjun Narayan Dhangar
Father's Name: Narayan Dhangar
House Number : 1024 1
Age : 51 Gender : Male
Photo Available

633 TWJ4977492
Name : Sunita Arjun Dhangar
Father's Name: Arjun Dhangar
House Number : 1024 1
Age : 48 Gender : Female
Photo Available

634 TWJ1248814
Name : anil shamrav sawale
Father's Name: Sham Rao Dhangar
House Number : 1024 2
Age : 69 Gender : Male
Photo Available

635 MNH1118611
Name : Mitiram Sham Rao Dhangar
Father's Name: Sham Rao Dhangar
House Number : 1024 2
Age : 46 Gender : Male
Photo Available

636 MNH2065373
Name : Kalpana Anil Dhangar
Father's Name: Anil Dhangar
House Number : 1024 2
Age : 46 Gender : Female
Photo Available

637 TWJ4320529
Name : Vikas Santosh Dhangar
Father's Name: Santosh Dhangar
House Number : 1024-2
Age : 30 Gender : Male
Photo Available

638 TWJ5695655
Name : KETAN LILADHAR RANE RANE
Father's Name: LILADHAR RANE
House Number : Rane
Age : 25 Gender : Male
Photo Available

639 TWJ5713722
Name : HANIFA SALAMAN TADAVI
Husband's Name: HANIFA SALAMAN TADAVI
House Number : 14
Age : 37 Gender : Female
Photo Available

640 TWJ4427506
Name : Gaurav barhate
Father's Name: Pramod Barhate
House Number :
Age : 28 Gender : Male
Photo Available

641 TWJ4068151
Name : VAIBHAV YASHWANT BHADANG
Father's Name: YASHWANT BHADANG
House Number :
Age : 32 Gender : Male
Photo Available

642 TWJ4353603
Name : Vijaya Janardan Chaudhari
Father's Name: Janardan Chaudhari
House Number :
Age : 35 Gender : Female
Photo Available

643 TWJ4068276
Name : JAYANT VISHNU DANGANE
Father's Name: VISHNU DANGANE
House Number :
Age : 51 Gender : Male
Photo Available

644 TWJ4068219
Name : SHARDA VILAS DHANGAR
Husband's Name: VILAS DHANGAR
House Number :
Age : 40 Gender : Female
Photo Available

645 TWJ4068227
Name : TINA DILIP FALAK
Husband's Name: DILIP FALAK
House Number :
Age : 51 Gender : Female
Photo Available

646 TWJ3014834
Name : Dhiraj Satish Jangale
Father's Name: Satish Jangale
House Number :
Age : 34 Gender : Male
Photo Available

647 TWJ4427522
Name : Nilu Koli
Husband's Name: Balu Koli
House Number :
Age : 45 Gender : Female
Photo Available

648 TWJ3014818
Name : Ravindra Sitaram Koli
Father's Name: Sitaram Koli
House Number :
Age : 41 Gender : Male
Photo Available

649 TWJ4427480
Name : MINA KOLI
Husband's Name: DASHARATH KOLI
House Number :
Age : 39 Gender : Female
Photo Available

650 TWJ3014842
Name : Parshuram Prakash Koli
Father's Name: Prakash Koli
House Number :
Age : 36 Gender : Male
Photo Available

651 TWJ4427498
Name : Sunita Parshuram Koli
Husband's Name: Parshuram Koli
House Number :
Age : 36 Gender : Female
Photo Available

652 TWJ4427530
Name : Sharada Ravindra Koli
Husband's Name: Ravindra Koli
House Number :
Age : 31 Gender : Female
Photo Available

653 TWJ4068144
Name : Devendra Ramesh Lakhara
Father's Name: Ramesh Lakhara
House Number :
Age : 29 Gender : Male
Photo Available

654 TWJ4427514
Name : Atit Jagganath Lokhande
Father's Name: Jagganath Lokhande
House Number :
Age : 28 Gender : Male
Photo Available

655 TWJ3014784
Name : Aslam she She. Salim Manyar
Father's Name: She. Salim Manyar
House Number :
Age : 34 Gender : Male
Photo Available

656 TWJ3014859
Name : Samadhan Bhagwat Markad
Father's Name: Bhagwat Markad
House Number :
Age : 33 Gender : Male
Photo Available

657 TWJ3014867
Name : Mangalabai Bhagwat Patil
Husband's Name: Bhagwat Patil
House Number :
Age : 45 Gender : Female
Photo Available

658 TWJ3014743
Name : Milan Narendra Patil
Father's Name: Narendra Patil
House Number :
Age : 33 Gender : Male
Photo Available

659 TWJ3166360
Name : dhiraj kashinatha patil
Father's Name: kashinatha patil
House Number :
Age : 32 Gender : Male
Photo Available

660 TWJ4427589
Name : Shaharukh Supadu Pinjari
Father's Name: Supadu Pinjari
House Number :
Age : 29 Gender : Male
Photo Available

661 TWJ4068235
Name : JYOTI MAHESH RANE
Husband's Name: MAHESH RANE
House Number :
Age : 37 Gender : Female
Photo Available

662 TWJ4068243
Name : VANDANA TEJENDRAPRASAD RANE
Husband's Name: TEJENDRAPRASAD RANE
House Number :
Age : 37 Gender : Female
Photo Available

663 TWJ3166352
Name : bhushan rajendra rane
Father's Name: rajendra rane
House Number :
Age : 34 Gender : Male
Photo Available

664 TWJ3166345
Name : devyani rajendra rane
Father's Name: rajendra rane
House Number :
Age : 32 Gender : Female
Photo Available

665 TWJ3014826
Name : Sandip Punjo Savale
Father's Name: Punjo Savale
House Number :
Age : 33 Gender : Male
Photo Available

666 TWJ4068177
Name : FARJANABI SAID SHEKH
Husband's Name: SAID SHEKH
House Number :
Age : 31 Gender : Female
Photo Available

667 TWJ4068201
Name : USHA SURESH VARKE
Husband's Name: SURESH VARAKE
House Number :
Age : 34 Gender : Female
Photo Available

668 TWJ4427571
Name : Archana Rakesh Waykole
Husband's Name: Rakesh Waykole
House Number :
Age : 34 Gender : Female
Photo Available

669 TWJ5387683
Name : KALIBAL BARELA
Father's Name: SAHADU
House Number : Hingona
Age : 73 Gender : Female
Photo Available

670 IWJ6727663
Name : shikha dinesh kashyap
Father's Name: dinesh kashyap
House Number : Saishray
Age : 35 Gender : Female
Photo Available

671 TWJ5446463
Name : ANIL BARELA
Father's Name: MAHARU BARELA
House Number : Vitava
Age : 27 Gender : Male
Photo Available

672 TWJ5446372
Name : JITU BARELA
Father's Name: REMA BARELA
House Number : Vitava
Age : 22 Gender : Male
Photo Available

673 TWJ5393285
Name : SIMA BARELA
Husband's Name: MANGILAL
House Number : Witvavasti
Age : 39 Gender : Female
Photo Available

674 TWJ4189791
Name : Bhagwan Bhagwat Patil
Father's Name: Bhagwat Patil
House Number : Zopadi
Age : 32 Gender : Male
Photo Available

675 TWJ4189809
Name : Savita Samadhan Patil
Father's Name: Samadhan Patil
House Number : Zopadi
Age : 31 Gender : Female
Photo Available

676 TWJ4278172
Name : Arefa Bi Shabbir Kha
Husband's Name: Shabbir Kha Sarvar Kha
House Number : 2
Age : 35 Gender : Female
Photo Available

677 TWJ4278206
Name : Devyani Girish Gajre
Husband's Name: Girish Gajre
House Number : 10
Age : 33 Gender : Female
Photo Available

678 TWJ4278222
Name : Sunil kanvarsing Barela
Father's Name: kanvarsing Barela
House Number : 11
Age : 43 Gender : Male
Photo Available

679 TWJ4686713
Name : YASMEEN Bl Shaikh
Husband's Name: ASLAM Shaikh
House Number : 12
Age : 25 Gender : Female
Photo Available

680 TWJ4278198
Name : Ranjana Hemant Warke
Husband's Name: Hemant Warke
House Number : 24
Age : 39 Gender : Female
Photo Available

681 TWJ5196654
Name : KAVITA WAYKOLE
Husband's Name: DINKAR WAYKOLE
House Number : 112
Age : 40 Gender : Female
Photo Available

682 TWJ5469226
Name : Sneha Himmatsing Patil
Husband's Name: Himmatsing Patil
House Number : 115
Age : 25 Gender : Female
Photo Available

683 TWJ4320602
Name : Sapanabai Kanvarsing Barela
Husband's Name: Kanvarsing Barela
House Number : 124
Age : 53 Gender : Female
Photo Available

684 TWJ4320560
Name : Dalsing Kumar Barela
Father's Name: Kumar Barela
House Number : 124
Age : 45 Gender : Male
Photo Available

685 TWJ4320586
Name : Galsing Kumar Barela
Father's Name: Kumar Barela
House Number : 124
Age : 42 Gender : Male
Photo Available

686 TWJ4320578
Name : Rinku Dalsing Barela
Husband's Name: Dalsing Barela
House Number : 124
Age : 38 Gender : Female
Photo Available

687 TWJ4320594
Name : Zinabai Sunil Barela
Husband's Name: Sunil Barela
House Number : 124
Age : 31 Gender : Female
Photo Available

688 TWJ4278123
Name : Jyoti Bhagvat Kurkure
Husband's Name: Bhagvat Kurkure
House Number : 1000-22-2
Age : 60 Gender : Female
Photo Available

689 TWJ4737417
Name : DEVENDRA KURKURE
Father's Name: YUVRAJ KURKURE
House Number : 231
Age : 25 Gender : Male
Photo Available

690 TWJ4320552
Name : Yamunabai Galsing Barela
Husband's Name: Galsing Barela
House Number : 242
Age : 33 Gender : Female
Photo Available

691 TWJ4219119
Name : Rajendra Baban Patil
Father's Name: Baban Patil
House Number : 385
Age : 33 Gender : Male
Photo Available

692 TWJ5470588
Name : SHREYA KHACHANE
Father's Name: KIRAN KHACHANE
House Number : 419
Age : 21 Gender : Female
Photo Available

693 TWJ5263900
Name : AJAY PATIL
Father's Name: BHAGWAN PATIL
House Number : 607
Age : 23 Gender : Male
Photo Available

694 TWJ4686747
Name : NAMRATA RAMESH LAKHARA
Father's Name: RAMESH LAKHARA
House Number : 630
Age : 26 Gender : Female
Photo Available

695 MNH1118470
Name : Minakshi Avinash Gajre
Husband's Name: Avinash Gajre
House Number : 652
Age : 43 Gender : Female
Photo Available

696 TWJ5455597
Name : MADHUKAR RANE
Father's Name: MURLIDHAR RANE
House Number : 71/1
Age : 60 Gender : Male
Photo Available

697 TWJ4686721
Name : KALPANA SANJAY CHAUDHARI
Husband's Name: SANJAY CHAUDHARI
House Number : 719
Age : 37 Gender : Female
Photo Available

698 TWJ5426796
Name : SUBHASH WAYKOLE
Father's Name: MADHUKAR WAYKOLE
House Number : 765
Age : 66 Gender : Male
Photo Available

699 TWJ5401013
Name : DIVYA VISHNU MAHAJAN
Father's Name: VISHNU KAMLAKAR MAHAJAN
House Number : 864
Age : 22 Gender : Female
Photo Available

700 TWJ4518353
Name : Nilesh Mohan Vayakole
Father's Name: Mohan Vayakole
House Number : 866
Age : 32 Gender : Male
Photo Available

701 TWJ5469200
Name : Roshan Pinjari
Father's Name: Supadu Pinjari
House Number : 886
Age : 38 Gender : Male
Photo Available

702 TWJ5368485
Name : LALITA CHETAN SAVALE
Husband's Name: CHETAN SAWALE
House Number : 890
Age : 26 Gender : Female
Photo Available

703 TWJ5368584
Name : KUNDAN DHANGAR
Father's Name: NAMDEV DHANGAR
House Number : 893
Age : 24 Gender : Male
Photo Available

704 TWJ4189783
Name : Kundana Dilip Falak
Father's Name: Dilip Falak
House Number : 909
Age : 30 Gender : Male
Photo Available

705 TWJ5368618
Name : YOGITA MAHAJAN
Husband's Name: YOGESH MAHAJAN
House Number : 910
Age : 27 Gender : Female
Photo Available

706 TWJ5426630
Name : KUNAL CHAUDHARI
Father's Name: VIJAY CHAUDHARI
House Number : 915
Age : 22 Gender : Male
Photo Available

707 TWJ5469259
Name : Om Ramesh Lakhara
Father's Name: Ramesh Lakhara
House Number : 947
Age : 21 Gender : Male
Photo Available

708 TWJ5263967
Name : JAGRUT RANE
Father's Name: YUVRAJ RANE
House Number : 959
Age : 24 Gender : Male
Photo Available

709 TWJ4687059
Name : PALLAVI YOGENDRA RANE
Husband's Name: YOGENDRA RANE
House Number : 994
Age : 32 Gender : Female
Photo Available

710 TWJ4687067
Name : PARIMAL HEMRAJ RANE
Father's Name: HEMRAJ RANE
House Number : 997
Age : 29 Gender : Male
Photo Available

711 TWJ5474895
Name : Jayshri Patil
Husband's Name: Lalit Patil
House Number : 1015
Age : 26 Gender : Female
Photo Available

712 TWJ4278230
Name : Shahanur Fattu Tadavi
Father's Name: Fattu Tadavi
House Number : 1033
Age : 66 Gender : Female
Photo Available

713 TWJ5426515
Name : SHOBHA CHAUDHARI
Husband's Name: GANESH CHAUDHARI
House Number : 1039
Age : 63 Gender : Female
Photo Available

714 TWJ5426523
Name : SUVARNA CHAUDHARI
Husband's Name: KANCHAN CHAUDHARI
House Number : 1039
Age : 31 Gender : Female
Photo Available

715 TWJ4260485
Name : Aasha Gopal Sonawne
Husband's Name: Gopal Sonawne
House Number : 1040
Age : 39 Gender : Female
Photo Available

716 TWJ5353909
Name : SUSHILA KUMBHAR
Others: RATAN KUMBHAR
House Number : 1055
Age : 66 Gender : Female
Photo Available

717 TWJ5469242
Name : Prasanna Devising Patil
Father's Name: Devising Patil
House Number : 1095
Age : 39 Gender : Male
Photo Available

718 TWJ4713368
Name : Mayur Phalak
Father's Name: Kishor Phalak
House Number : 1111
Age : 27 Gender : Male
Photo Available

719 TWJ5308473
Name : Mohammad Rehan Khan
Father's Name: Harun khan
House Number : 1136
Age : 24 Gender : Male
Photo Available

720 TWJ5353834
Name : MOHAMMAD RIJWAN KHAN
Father's Name: HARUN KHAN
House Number : 1136
Age : 24 Gender : Male
Photo Available

721 TWJ4320537
Name : Karimabi Shaikh Husen Manyar
Father's Name: Shaikh Husen Manyar
House Number : 1138
Age : 42 Gender : Female
Photo Available

722 TWJ5470216
Name : RANI MANYAR
Husband's Name: SH IMRAN MANYAR
House Number : 1139
Age : 24 Gender : Female
Photo Available

723 TWJ5353974
Name : KISHOR KUMBHAR
Father's Name: RATAN KUMBHAR
House Number : 1248
Age : 39 Gender : Male
Photo Available

724 TWJ4189775
Name : Suraj Kashinath Patil
Father's Name: Kashinath Narayan Patil
House Number : 131/1
Age : 37 Gender : Male
Photo Available

725 TWJ5469192
Name : Nivedita Yuvaraj Kurkure
Husband's Name: Yuvaraj Kishor Kurkure
House Number : 1606
Age : 28 Gender : Female
Photo Available

726 TWJ4189817
Name : Dipali Ganesh Patil
Husband's Name: Ganesh Patil
House Number : 1639
Age : 33 Gender : Female
Photo Available

727 TWJ4320545
Name : Digambar Madhukar Gulave
Father's Name: Madhukar Gulave
House Number : 164-1
Age : 29 Gender : Male
Photo Available

728 TWJ5312020
Name : Sanjay Tadavi
Father's Name: Nijam Tadavi
House Number : 167-2
Age : 31 Gender : Male
Photo Available

729 TWJ5368477
Name : YAMINI RANE
Husband's Name: MAYUR RANE
House Number : 1821
Age : 28 Gender : Female
Photo Available

730 TWJ5368642
Name : HARSHA RANE
Husband's Name: NOMESH RANE
House Number : 1821
Age : 28 Gender : Female
Photo Available

731 TWJ4189767
Name : Rupesh Nandkumar Gajare
Father's Name: Nandkumar Gajare
House Number : २२०-१
Age : 30 Gender : Male
Photo Available

732 TWJ4189825
Name : Durga Suraj Patil
Husband's Name: Suraj Kashinath Patil
House Number : 231/1
Age : 36 Gender : Female
Photo Available

733 TWJ5456009
Name : ARCHANA KOLI
Husband's Name: DHIRAJ KOLI
House Number : 278-1
Age : 24 Gender : Female
Photo Available

734 TWJ4518346
Name : Dipali Gopal Koli
Husband's Name: Gopal koli
House Number : 290/1
Age : 31 Gender : Female
Photo Available

735 TWJ5429196
Name : HARSHAL KOLI
Father's Name: GANESH KOLI
House Number : 320/3
Age : 22 Gender : Male
Photo Available

736 TWJ4719605
Name : VIJENDRA GULVE
Father's Name: NARENDRA GULVE
House Number : 534-1
Age : 38 Gender : Male
Photo Available

737 TWJ4719597
Name : MAMATA GULVE
Husband's Name: VIJENDRA GULVE
House Number : 534-1
Age : 36 Gender : Female
Photo Available

738 TWJ5463153
Name : HIRAMAN SONAWANE
Father's Name: DEVRAM SONAWANE
House Number : 654/1
Age : 29 Gender : Male
Photo Available

739 TWJ5463161
Name : REKHA SONAWANE
Husband's Name: HIRAMAN SONAWANE
House Number : 654/1
Age : 27 Gender : Female
Photo Available

740 TWJ4219101
Name : Bhushan Pralhad Patil
Father's Name: Pralhad Patil
House Number : 703/3
Age : 30 Gender : Male
Photo Available

741 TWJ4278131
Name : Vijay Tapiram Dhangar
Father's Name: Tapiram Dhangar
House Number : 890-1
Age : 32 Gender : Male
Photo Available

742 TWJ5368774
Name : NILESH DHANGAR
Father's Name: RAJENDRA DHANGAR
House Number : 890/2
Age : 26 Gender : Male
Photo Available

743 TWJ5425939
Name : DINESH SAVALE
Father's Name: RAJENDRA SAVALE
House Number : 890-2
Age : 22 Gender : Male
Photo Available

744 TWJ5368568
Name : DIPAK DHANGAR
Father's Name: NAMDEV DHANGAR
House Number : 893/2
Age : 27 Gender : Male
Photo Available

745 TWJ5264049
Name : MAYUR DHANGAR
Father's Name: BHASKAR DHANGAR
House Number : 893-2
Age : 26 Gender : Male
Photo Available

746 TWJ5353925
Name : POOJA WAYAKOLE
Husband's Name: VILAS WAYAKOLE
House Number : 952/6
Age : 33 Gender : Female
Photo Available

747 TWJ5422977
Name : SHAHARUKH PINJARI
Father's Name: HAMID PINJARI
House Number : 995/2
Age : 29 Gender : Male
Photo Available

748 TWJ5424775
Name : SAMEER PINJARI
Father's Name: HAMEED PINJARI
House Number : 995/2
Age : 24 Gender : Male
Photo Available

749 TWJ4687349
Name : NILESH DNYANDEV KOLI
Father's Name: DNYANDEV ICHHARAM KOLI
House Number : 1010-2
Age : 33 Gender : Male
Photo Available

750 TWJ5470299
Name : JAYASHRI KOLI
Father's Name: ARUN KOLI
House Number : 1013-2
Age : 21 Gender : Female
Photo Available

751 TWJ5469945
Name : VAISHNAVI KOLI
Father's Name: PRAVIN KOLI
House Number : 1014-3
Age : 21 Gender : Female
Photo Available

752 TWJ4278149
Name : Nitin Anil Dhangar
Father's Name: Anil Dhangar
House Number : 1024-2
Age : 32 Gender : Male
Photo Available

753 TWJ5455589
Name : RUPALI DHANGAR
Husband's Name: DIPAK DHANGAR
House Number : 1024-2
Age : 26 Gender : Female
Photo Available

754 TWJ5427497
Name : KIRAN DHANGAR
Father's Name: MANOHAR SAVALE
House Number : 1068-2
Age : 25 Gender : Male
Photo Available

755 TWJ5427471
Name : AJAY DHANGAR
Father's Name: MANOHAR SAVALE
House Number : 1068-2
Age : 23 Gender : Male
Photo Available

756 TWJ5427489
Name : VIJAY DHANGAR
Father's Name: MANOHAR SAVALE
House Number : 1068-2
Age : 23 Gender : Male
Photo Available

757 TWJ5354022
Name : FARIDA TADAVI
Husband's Name: RAFIK TADAVI
House Number : 1103/2
Age : 33 Gender : Female
Photo Available

758 TWJ1233519
Name : Rafiq Saleem Tadvi
Father's Name: Saleem Tadvi
House Number : 1103/2
Age : 35 Gender : Male
Photo Available

759 TWJ5424718
Name : SUREKHA SAWALE
Husband's Name: SURESH SAWALE
House Number : 2107/2
Age : 41 Gender : Female
Photo Available

760 TWJ5446489
Name : DEVISING PATIL
Father's Name: NAVALSING PATIL
House Number : 65173
Age : 62 Gender : Male
Photo Available

761 TWJ5445713
Name : MINA PATIL
Husband's Name: HEMANTSING PATIL
House Number : 65173
Age : 59 Gender : Female
Photo Available

762 TWJ5368501
Name : BHAVANA DHANGAR
Husband's Name: DHANRAJ DHANGAR
House Number : 1638/890/2
Age : 32 Gender : Female
Photo Available

763 TWJ5368519
Name : SHUBHANGI SAWALE
Husband's Name: SANDIP SAWALE
House Number : 1638/890/2
Age : 25 Gender : Female
Photo Available

764 TWJ5532262
Name : HARSHAL KOLI
Father's Name: MOHAN KOLI
House Number : VTC
Age : 21 Gender : Male
Photo Available

765 TWJ5549662
Name : Hemlata Rane
Husband's Name: Mukesh Rane
House Number : 772
Age : 27 Gender : Female
Photo Available

766 TWJ5557830
Name : Kajal Dhangar
Husband's Name: Mayur Dhangar
House Number : 893-2
Age : 22 Gender : Female
Photo Available

767 TWJ5557905
Name : Kundan Gajare
Father's Name: Chandrakant Gajare
House Number : 249
Age : 49 Gender : Male
Photo Available

768 TWJ5570353
Name : Tabassum Bi Shaikh Mukhtar
Husband's Name: Shaikh Mukhtar Shaikh Isa
House Number : 125
Age : 23 Gender : Female
Photo Available

769 TWJ5571054
Name : ROSHAN FATTU TADAVI
Mother's Name: SHAHANUR FATTU TADAVI
House Number : AT
Age : 30 Gender : Male
Photo Available

770 TWJ5572854
Name : Hiraman Bhole
Father's Name: Govinda Bhole
House Number : 477
Age : 52 Gender : Male
Photo Available

771 TWJ5592316
Name : Shaikh Shakil manyar
Father's Name: Shaikh Gulam Manyar
House Number : 1138
Age : 44 Gender : Male
Photo Available

772 TWJ5608039
Name : NANDINI TAYADE
Father's Name: Ganesh Koli
House Number : 320-3
Age : 20 Gender : Female
Photo Available

773 TWJ5609326
Name : MANISHA BHUSHAN PATIL
Husband's Name: BHUSHAN PRALHAD PATIL
House Number : SADGURU COLONY
Age : 28 Gender : Female
Photo Available

774 TWJ5611272
Name : LALIT RAMESH PATIL
Father's Name: RAMESH MOHAN PATIL
House Number : rajput wada
Age : 24 Gender : Male
Photo Available

775 TWJ5611249
Name : Dhanshree DhANARAJ Lokhande
Husband's Name: DHANRAJ LOKHANDE
House Number : shree ram mandir
Age : 37 Gender : Female
Photo Available

776 TWJ5611231
Name : HEMANT VIJAY CHAUDHARI
Father's Name: VIJAY DAYARAM CHAUDHARI
House Number : m880
Age : 23 Gender : Male
Photo Available

777 TWJ5611652
Name : akash pundalik patil
Father's Name: PUNDALIK patil
House Number : datta colony hingone
Age : 25 Gender : Male
Photo Available

778 TWJ5612155
Name : GOKARNA CHANDOLE
Father's Name: DILIP CHANDODE
House Number : H No.240
Age : 20 Gender : Male
Photo Available

779 TWJ5614748
Name : RAJESH TAYADE
Father's Name: GOKUL TAYADE
House Number : Hingone taluka yawal
Age : 24 Gender : Male
Photo Available

780 TWJ5616222
Name : mayur sonawane
Father's Name: gopal sonawane sonawane
House Number : khumbhar vada
Age : 22 Gender : Male
Photo Available

781 TWJ5616248
Name : DIKSHA NEHETE
Father's Name: YOGESH NEHETE
House Number : D/O yogesh nehete
Age : 20 Gender : Female
Photo Available

782 TWJ5623004
Name : Nasir Manyar
Father's Name: Sharif Manyar
House Number : Manyar wada Hingona
Age : 21 Gender : Male
Photo Available

783 TWJ5656657
Name : RASTULI HASAN TADAVI TADAVI
Husband's Name: HASAN NATHU TADAVI TADAVI
House Number : beghar plot
Age : 22 Gender : Female
Photo Available

784 TWJ5657689
Name : JYOTI VINOD KUMBHAR KUMBHAR
Husband's Name: VINOD KAMLAKAR KUMBHAR KUMBHAR
House Number : kumbhar wada
Age : 35 Gender : Female
Photo Available

785 TWJ5657739
Name : SUSHMA SANDIP TAYADE TAYADE
Husband's Name: SANDIP PRAKASH TAYADE TAYADE
House Number : hingone
Age : 28 Gender : Female
Photo Available

786 TWJ5657721
Name : MANOJ RAMESH PATIL PATIL
Father's Name: RAMESH MOHAN PATIL PATIL
House Number : hingone
Age : 21 Gender : Male
Photo Available

787 TWJ5657663
Name : SARPYA TUFAN BARELA BARELA
Others: CHUNAKALIBAI SARPYA BARELA BARELA
House Number : hingone
Age : 36 Gender : Male
Photo Available

788 TWJ5657622
Name : NISHA VIJAY INGALE INGALE
Father's Name: VIJAY RAGHUNATH INGALE INGALE
House Number : post galli
Age : 20 Gender : Female
Photo Available

789 TWJ5657606
Name : ALKA VIJAY INGALE INGALE
Husband's Name: VIJAY RAGHUNATH INGALE INGALE
House Number : post galli hingone
Age : 45 Gender : Female
Photo Available

790 TWJ5670989
Name : She Tanvir She Sharif Manyar
Father's Name: She Sharif She Latif Manyar
House Number : 1291
Age : 24 Gender : Male
Photo Available

791 TWJ5694435
Name : Krunali Jangale
Father's Name: Manohar Jangale
House Number : 870
Age : 27 Gender : Female
Photo Available

792 TWJ5700752
Name : Chunakalibai BARELA
Husband's Name: Sarpya BARELA
House Number : ZOPADI
Age : 32 Gender : Female
Photo Available

793 TWJ5709365
Name : LOKESH SAWALE
Mother's Name: SUREKHA SAWALE
House Number : 1097
Age : 21 Gender : Male
Photo Available

794 TWJ5727144
Name : Sulochana Lokhande
Husband's Name: Pandurang Lokhande
House Number : 857
Age : 72 Gender : Female
Photo Available

795 TWJ5758628
Name : LALITA MULIRAM BARELA
Husband's Name: MULIRAM KUMAR BARELA
House Number : 1245
Age : 34 Gender : Female
Photo Available

796 TWJ5762109
Name : KESHAVI ATUL GAJARE
Father's Name: Atul Lotu Gajare
House Number : 654
Age : 20 Gender : Female
Photo Available

797 TWJ5771191
Name : Prarthana Girish Rane Rane
Husband's Name: Girish Latkan Rane Rane
House Number : 792
Age : 51 Gender : Female
Photo Available

798 TWJ5776356
Name : Rais Raju Tadavi
Father's Name: Raju Gulab Tadavi
House Number : 147
Age : 28 Gender : Male
Photo Available

799 TWJ5789227
Name : RAMESH SIDDHARTH BODADE
Father's Name: Siddharth Gangaram Bodade
House Number : 1249
Age : 35 Gender : Male
Photo Available

800 TWJ5789243
Name : Vinod Laxman Bodade
Father's Name: Laxman Bapu Bodade
House Number : 1228
Age : 56 Gender : Male
Photo Available

801 TWJ5789466
Name : AACHAL YOGESH SONAWANE
Husband's Name: Yogesh Nilkanth Sonawane
House Number : 1045
Age : 24 Gender : Female
Photo Available

802 TWJ5790266
Name : BHAVIKA YUVRAJ GAJARE
Husband's Name: Yuvraj Lalit Gajare
House Number : 12/1
Age : 22 Gender : Female
Photo Available

803 TWJ5790340
Name : Nandani Chetan Patil
Husband's Name: CHETAN KISAN PATIL
House Number : 352
Age : 22 Gender : Female
Photo Available

804 TWJ5792080
Name : KAJAL SAGAR BARHE
Husband's Name: Sagar Pradip Barhe
House Number : Navin
Age : 20 Gender : Female
Photo Available

805 TWJ5795083
Name : Sakshi Devendra Lakhara
Husband's Name: Devendra Ramesh Lakhara
House Number : 947
Age : 23 Gender : Female
Photo Available

806 TWJ5796982
Name : Aruna Vinod Bodade
Husband's Name: Vinod Laxman Bodade
House Number : 1228
Age : 43 Gender : Female
Photo Available

807 TWJ5803234
Name : USHA GOPAL GAJARE
Husband's Name: GOPAL DAMU GAJARE
House Number : 73
Age : 71 Gender : Female
Photo Available

808 TWJ5803226
Name : GUNVANT GOPAL GAJARE
Father's Name: GOPAL DAMU GAJARE
House Number : 73
Age : 43 Gender : Male
Photo Available

809 TWJ5806997
Name : Nita Bhagwan Patil
Husband's Name: Bhagwan Bhagwat Patil
House Number : Zopadi
Age : 31 Gender : Female
Photo Available

810 TWJ5807938
Name : Mohit Milind Zope
Father's Name: Milind Dinkar Zope
House Number : 909
Age : 21 Gender : Male
Photo Available

811 TWJ5808019
Name : MOHIT NITIN GAJARE
Father's Name: NITIN WAMAN GAJARE
House Number : 754
Age : 20 Gender : Male
Photo Available

812 TWJ5808944
Name : HARSHADA LAXMAN BHANGALE
Father's Name: LAXMAN KAUTIK BHANGALE
House Number : 514
Age : 29 Gender : Female
Photo Available

813 TWJ5809157
Name : CHARULATA LAXMAN BHANGALE
Husband's Name: LAXMAN KAUTIK BHANGALE
House Number : 514
Age : 59 Gender : Female
Photo Available

814 TWJ5810486
Name : Tejaswini Gajendra Patil
Father's Name: Gajendra Ramsing Patil
House Number : 1155-1
Age : 21 Gender : Female
Photo Available

815 TWJ5812789
Name : UTKARSHA TEJENDRA RANE
Husband's Name: TEJENDRA YUVRAJ RANE
House Number : 959
Age : 28 Gender : Female
Photo Available

816 TWJ5823323
Name : LALIT PRABHAKAR GAJARE
Father's Name: PRABHAKAR SUPADU GAJARE
House Number : 806
Age : 31 Gender : Male
Photo Available

817 TWJ5823760
Name : VARSHA MANOHAR MAHAJAN
Husband's Name: MANOHAR EKNATH MAHAJAN
House Number : 768
Age : 42 Gender : Female
Photo Available

SUMMARY OF ELECTORS

A) NUMBER OF ELECTORS

		Roll Type	Roll Identification	NUMBER OF ELECTORS			
				Male	Female	Third Gender	Total
I	Original	Mother Roll	Draft Electoral Roll prepared under Special Intensive Revision - 2026	408	409	0	817
				408	409	0	817

Issued by Electoral Registration Office