ELECTORAL ROLL 2026 S13 Maharashtra

No. Name and Reservation Status of Assembly Constituency : 11 - RAVER (GEN)	Part No. : 232
No. Name and Reservation Status of Parliamentary Constituency(ies) in which the Assembly Constituency is located : 4 - RAVER (GEN)	

1. Details of Revision

Year of Revision	**2026**
Qualifying Date	**01-10-2026**
Type of revision	**Special Intensive Revision 2026**
Date of Publication	**31-08-2026**

Roll Identification

Draft Electoral Roll prepared under Special Intensive Revision - 2026

2. Details of part and polling area

No. and name of sections in the part

1-Khandoba Wadi Faijapur
2-Tup Bazaar Faijapur
3-Sangat Mandeer Faijapur
4-Vaykole Vada Faijapur
5-Kolhe Vada Faijapur
6-Bharambe Vada Faijapur
7-Quraishi Mohalla Faijapur
8-Bharambe Vada Faijapur
9-Saraf Galli Faijapur
10-Bhakt Mandal Society Javal Faijapur
11-Pehed Vada Faijapur
12-Borole Vada Faijapur
13-Satapanthi Mandeer Bhag Faijapur
14-Kirange Vada Faijapur
15-Faijapur

Main Town or Village	: FAIZPUR
Police Station	: FAIZPUR
Taluka	: YAWAL
District	: JALGAON
Pin code	: 425503

3. Polling Station Details

No. and Name of Polling Station : 232 - Faizpur **Address of Polling Station :** Z.P.Urdu Girls School No.1, East-west bldg Room No.1 from east, FAIZPUR	**Type of Polling Station (Male/Female/General)**	General
	Number of Auxiliary Polling Stations in this part :	0

4. NUMBER OF ELECTORS

Starting Serial No.	Ending Serial No.	Net Electors			
		Male	Female	Third Gender	Total
1	1032	539	493	0	1032

Issued by Electoral Registration Office

Nazri Naksha

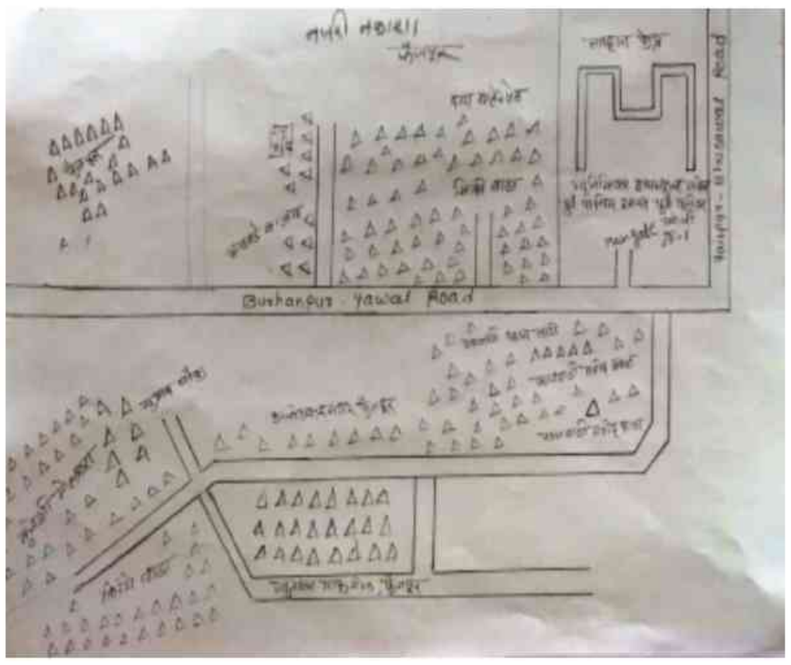

Google Map View



Polling Station Building Front View



Polling Station Front View



Cad View

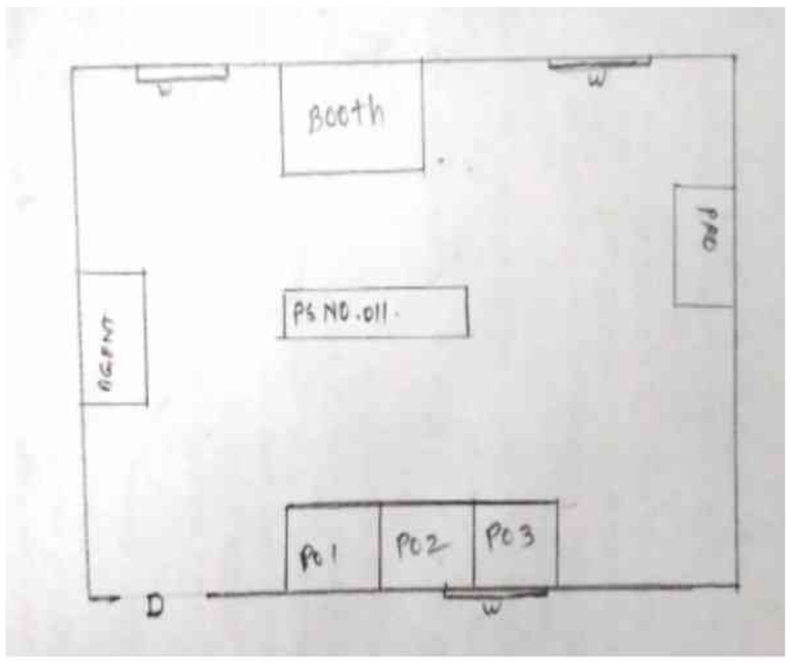

Key MAP View

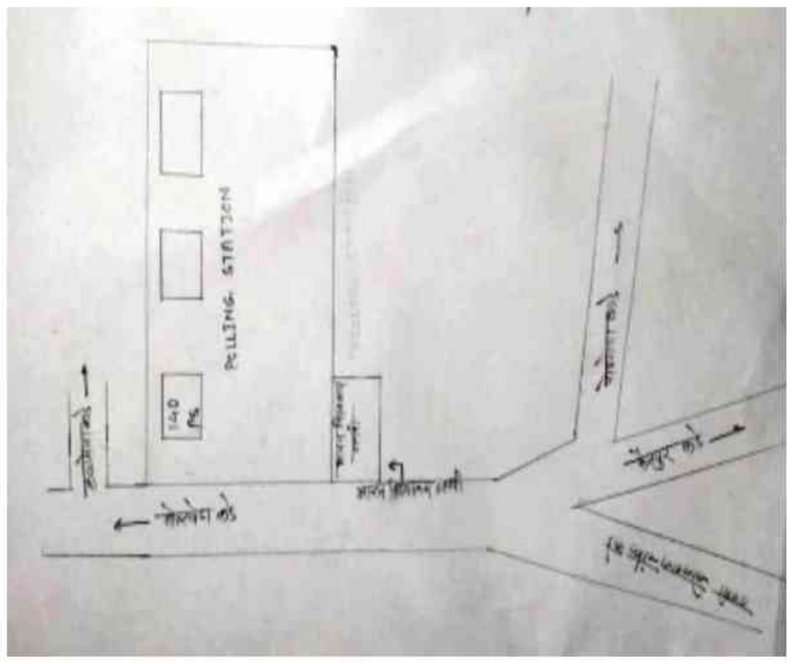

1 TWJ2819167
Name : RIZWAN AHMAD GULAM GAUS SHAIKH
Father's Name: GULAM GAUS SHAIKH
House Number :
Age : 36 Gender : Male
Photo Available

2 TWJ2626539
Name : Azeem Khan Yusuf Khan
Father's Name: Yusuf Khan Nasir Khan
House Number :
Age : 35 Gender : Male
Photo Available

3 TWJ2819233
Name : SHIREEN BANO ANEES KHAN
Husband's Name: ANEES KHAN
House Number :
Age : 37 Gender : Female
Photo Available

4 TWJ2819258
Name : Aafarin Mukim Abdul
Husband's Name: Mukim Abdul
House Number :
Age : 36 Gender : Female
Photo Available

5 TWJ2819241
Name : Vikar Gulam Ahamad
Father's Name: Gulam Ahamad
House Number :
Age : 39 Gender : Male
Photo Available

6 TWJ3192044
Name : swati trabak bonde
Husband's Name: trabak bonde
House Number :
Age : 43 Gender : Female
Photo Available

7 TWJ3232006
Name : Dilip Chudaman Chaudhary
Father's Name: Chudaman Chaudhary
House Number :
Age : 38 Gender : Male
Photo Available

8 TWJ2626505
Name : Sanjay Gopal Chaudhary
Father's Name: Gopal Chaudhary
House Number :
Age : 37 Gender : Male
Photo Available

9 TWJ2626521
Name : ANEES KHAN NASEER KHAN
Father's Name: Naseer Khan
House Number :
Age : 38 Gender : Male
Photo Available

10 TWJ2021509
Name : Varsha Nilesh Mahajan
Husband's Name: Nilesh Mahajan
House Number :
Age : 37 Gender : Female
Photo Available

11 TWJ2626513
Name : Lata Praveen Narkhede
Husband's Name: Praveen Narkhede
House Number :
Age : 40 Gender : Female
Photo Available

12 TWJ4325825
Name : Sana Kausar Shaikh
Husband's Name: Vlkar Shaikh
House Number :
Age : 28 Gender : Female
Photo Available

13 TWJ2819191
Name : FARZANA BI SHAIKH KHALIL MOMIN
Husband's Name: Shaik
House Number :
Age : 40 Gender : Female
Photo Available

14 TWJ2819209
Name : Tara Bharat Varake
Husband's Name: Bharat Vareke
House Number :
Age : 41 Gender : Female
Photo Available

15 TWJ2626489
Name : Nayna Balu Vaykole
Husband's Name: Balu Vaykole
House Number :
Age : 47 Gender : Female
Photo Available

16 TWJ4645644
Name : Kajal Gaurav Bhangale
Father's Name: Gaurav Bhangale
House Number : .
Age : 29 Gender : Female
Photo Available

17 TWJ4645628
Name : Ketan Uamakant Bhangale
Father's Name: Uamakant Bhangale
House Number : .
Age : 27 Gender : Male
Photo Available

18 TWJ4640579
Name : Jitendra Dilip Bhangale
Father's Name: Dilip Bhangale
House Number : .
Age : 28 Gender : Male
Photo Available

19 TWJ4640561
Name : Bharat Anil Bhangale
Father's Name: Anil Bhangale
House Number : .
Age : 25 Gender : Male
Photo Available

20 TWJ4645636
Name : Chirag Umakant Bhangale
Father's Name: Umakant Bhangale
House Number : .
Age : 26 Gender : Male
Photo Available

21 TWJ4645602
Name : Ganesh Abhay Bharambe
Father's Name: Abhay Bharambe
House Number : .
Age : 26 Gender : Male
Photo Available

22 TWJ4645776
Name : Vandana Dattu Chaudhari
Husband's Name: Dattu Chaudhari
House Number : .
Age : 70 Gender : Female
Photo Available

23 TWJ4645701
Name : Madhav Ramchandra Chaudhari
Father's Name: Ramchandra Chaudhari
House Number : .
Age : 55 Gender : Male
Photo Available

24 TWJ4645735
Name : Kalpana Madhav Chaudhari
Husband's Name: Madhav Chaudhari
House Number : .
Age : 50 Gender : Female
Photo Available

25 TWJ4645669
Name : Sunita Umakant kolhe
Husband's Name: Umakant kolhe
House Number : .
Age : 41 Gender : Female
Photo Available

26 TWJ4645651
Name : Disha Nitin rane
Father's Name: Nitin rane
House Number : .
Age : 26 Gender : Female
Photo Available

27 TWJ2819217
Name : SAYYED VASEEM ALI SABIR ALI
Father's Name: SABIR ALI ASGAR ALI
House Number : 00
Age : 36 Gender : Male
Photo Available

28 TWJ1208255
Name : Rupali Tushar badhe
Husband's Name: Tushar Badhe
House Number : Faijapur
Age : 38 Gender : Female
Photo Available

29 TWJ1208206
Name : Prahlad Krishna Mahajan
Father's Name: Krishna Mahajan
House Number : Faijapur
Age : 71 Gender : Male
Photo Available

30 TWJ1208222
Name : Meera Prahlad Mahajan
Husband's Name: Prahlad Mahajan
House Number : Faijapur
Age : 64 Gender : Female
Photo Available

31 TWJ1208198
Name : Nilesh Prahlad Mahajan
Father's Name: Prahlad Mahajan
House Number : Faijapur
Age : 42 Gender : Male
Photo Available

32 TWJ1208214
Name : Kavita Prahlad Mahajan
Father's Name: Prahlad Mahajan
House Number : Faijapur
Age : 39 Gender : Male
Photo Available

33 TWJ1208073
Name : Ravindra Chudaman Mistri
Father's Name: Chudaman Mistri
House Number : Faijapur
Age : 50 Gender : Male
Photo Available

34 TWJ1208172
Name : Sachin Chudaman Patil
Father's Name: Chudaman Patil
House Number : Faijapur
Age : 40 Gender : Male
Photo Available

35 TWJ1208065
Name : Yogini Rajendra Mistri
Father's Name: Rajendra Mistri
House Number : Faijapur K
Age : 40 Gender : Male
Photo Available

36 TWJ5516141
Name : Dipak Vijay Mali
Father's Name: Vijay Mali
House Number : Khandoba wadi javal
Age : 23 Gender : Male
Photo Available

37 TWJ1208149
Name : Sangeeta Chandrakant Patil
Father's Name: Chandrakant Patil
House Number : Faijapur 2
Age : 38 Gender : Female
Photo Available

38 TWJ1605740
Name : Sangeeta Rajendra Kolhe
Husband's Name: Rajendra Kolhe
House Number : Faijapur 9
Age : 37 Gender : Female
Photo Available

39 TWJ4287512
Name : Hemant Pandharinath Bhangale
Father's Name: Pandharinath Bhangale
House Number : 120
Age : 46 Gender : Male
Photo Available

40 TWJ5446786
Name : BHIMESH BONDE
Father's Name: BHUSHAN BONDE
House Number : 222
Age : 21 Gender : Male
Photo Available

41 MNH1259605
Name : ZUBAIR AHMAD SHAIKH IQBAL
Father's Name: Iqbal Shaikh
House Number : 791
Age : 38 Gender : Male
Photo Available

42 MNH1263391
Name : FARUK KHAN RASHEED KHAN
Father's Name: RASHEED KHAN MAHEBUB KHAN
House Number : 807 A
Age : 42 Gender : Male
Photo Available

43 MNH1259076
Name : MUJAHID KHAN DILAVAR KHAN MANIYAR
Father's Name: DILAVAR KHAN
House Number : 807 K
Age : 36 Gender : Male
Photo Available

44 MNH1262989
Name : ASHFAQ KHAN RAUF KHAN MANYAR
Father's Name: RAUF KHAN GANI KHAN MANYAR
House Number : C/O RAUF KHAN GANI KHAN MANYA
Photo Available

45 MNH1262435
Name : Khaledabi Asharaf Khan
Husband's Name: Asharaf Khan
House Number : 821
Age : 37 Gender : Female
Photo Available

46 MNH1262757
Name : RAUF KHA GANI KHA MANYAR
Father's Name: GANI KHA MANYAR
House Number : ISLAMPURA
Age : 70 Gender : Male
Photo Available

47 TWJ1208032
Name : NASIM BI RAUF KHAN MANYAR
Husband's Name: RAUF KHAN GANI KHAN MANYAR
House Number : 821 K
Age : 53 Gender : Female
Photo Available

48 MNH1260975
Name : Tahera Bi Shaikh Nisar Momin
Husband's Name: Nisar Shaikh
House Number : 00
Age : 39 Gender : Female
Photo Available

49 TWJ1213313
Name : Malti Rajendra Gujrathi
Husband's Name: Rajendra Gujrathi
House Number : 860
Age : 59 Gender : Female
Photo Available

50 MNH1259548
Name : Amol Rajendra Gujrathi
Father's Name: Rajendra Gujrathi
House Number : 860
Age : 50 Gender : Male
Photo Available

51 MNH1289719
Name : Neha Amol Gujrathi
Husband's Name: Amol Gujrathi
House Number : 860
Age : 46 Gender : Female
Photo Available

52 TWJ0658277
Name : Gangubai Laxman Jhambare
Father's Name: Laxman Jhambare
House Number : 886
Age : 76 Gender : Female
Photo Available

53 MNH1263011
Name : Duragabai Sudhakar Jhambare
Husband's Name: Sudhakar Jhambare
House Number : 886
Age : 69 Gender : Female
Photo Available

54 MNH1848787
Name : Mohan Ichchharam Chaudhary
Father's Name: Ichchharam Chaudhary
House Number : 896
Age : 41 Gender : Male
Photo Available

55 MNH1848795
Name : Kavita Mohan Chaudhary
Husband's Name: Mohan Chaudhary
House Number : 896
Age : 37 Gender : Female
Photo Available

56 MNH1288927
Name : Vinayak Bhalchandra Javle
Father's Name: Bhalchandra Javle
House Number : 947 A
Age : 39 Gender : Male
Photo Available

57 MNH1288984
Name : Amol Bhalchandra Javle
Father's Name: Bhalchandra Javle
House Number : 947 A
Age : 37 Gender : Male
Photo Available

58 MNH1287390
Name : Sadashiv Bhagwan Jagtap
Father's Name: Bhagwan Jagtap
House Number : 948
Age : 64 Gender : Male
Photo Available

59 MNH1289230
Name : Mangla Sadashiv Jagtap
Husband's Name: Sadashiv Jagtap
House Number : 948
Age : 59 Gender : Female
Photo Available

60 MNH1288471
Name : Kantilal Sadashiv Jagtap
Father's Name: Sadashiv Jagtap
House Number : 948
Age : 38 Gender : Male
Photo Available

61 MNH1288885
Name : Girish Sudhakar Vayafole
Father's Name: Sudhakar Vayafole
House Number : 989
Age : 38 Gender : Male
Photo Available

62 MNH1288919
Name : Umankat Sudhakar Vayafole
Father's Name: Sudhakar Vayafole
House Number : 989
Age : 38 Gender : Male
Photo Available

63 MNH1261171
Name : Devidas Nago Vayafole
Father's Name: Nago Vayafole
House Number : 99 1
Age : 78 Gender : Male
Photo Available

64 MNH1262039
Name : Charulata Devidas Vayafole
Husband's Name: Devidas Vayafole
House Number : 99 1
Age : 40 Gender : Female
Photo Available

65 MNH1288893
Name : Tushar Devidas Vayafole
Father's Name: Devidas Vayafole
House Number : 99 1
Age : 38 Gender : Male
Photo Available

66 MNH1262070
Name : Atul Devidas Vaykole
Father's Name: Devidas Vaykole
House Number : 991
Age : 49 Gender : Male
Photo Available

67 MNH1848332
Name : Ashish vasant bharambe
Father's Name: Vasant Bharambe
House Number : 997
Age : 46 Gender : Male
Photo Available

68 MNH1849215
Name : Chandrakant Yadav Talele
Father's Name: Yadav Talele
House Number : 998
Age : 48 Gender : Male
Photo Available

69 MNH1259928
Name : Prashant Dhanraj Mistri
Father's Name: Dhanraj Mistri
House Number : 999
Age : 38 Gender : Male
Photo Available

70 TWJ4092961
Name : CHETANA PRASHANT MISTRI
Husband's Name: PRASHANT MISTRI
House Number : 999
Age : 31 Gender : Female
Photo Available

71 MNH1848837
Name : Jayashri Nilesh Vayafole
Husband's Name: Nilesh Vayafole
House Number : 1008
Age : 41 Gender : Female
Photo Available

72 MNH1848845
Name : Vaishali Mahesh Vayafole
Husband's Name: Mahesh Vayafole
House Number : 1008
Age : 41 Gender : Female
Photo Available

73 MNH1288489
Name : Kiran Deepak Vayafole
Father's Name: Deepak Vayafole
House Number : 1008
Age : 40 Gender : Male
Photo Available

74 TWJ4359501
Name : Dhyaneshwar Vijay Mahajan
Father's Name: Vijay Mahajan
House Number : 1009
Age : 28 Gender : Male
Photo Available

75 TWJ1685262
Name : Sindhu Kashinath Chaudhary
Husband's Name: Kashinath Chaudhary
House Number : 1017
Age : 82 Gender : Female
Photo Available

76 MNH1261023
Name : Lata Prakash Narkhede
Husband's Name: Prakash Narkhede
House Number : 1017
Age : 59 Gender : Female
Photo Available

77 MNH1289594
Name : Nirmala Milind Bhangale
Father's Name: Milind Bhangale
House Number : 1018
Age : 46 Gender : Female
Photo Available

78 TWJ4359493
Name : Varsha Rajendra Bhangale
Father's Name: Rajendra Bhangale
House Number : 1018
Age : 29 Gender : Female
Photo Available

79 TWJ1208057
Name : Sandeepa Bhagawat Bharambe
Husband's Name: Bhagawat Bharambe
House Number : 1081
Age : 40 Gender : Female
Photo Available

80 TWJ5463062
Name : RAHUL BHARAMBE
Father's Name: BHAGWAT BHARAMBE
House Number : 1081
Age : 25 Gender : Male
Photo Available

81 MNH1288364
Name : Suresh Vasudev Chaudhary
Father's Name: Vasudev Chaudhary
House Number : 1082
Age : 66 Gender : Male
Photo Available

82 MNH1288372
Name : Jyoti Suresh Chaudhary
Husband's Name: Suresh Chaudhary
House Number : 1082
Age : 62 Gender : Female
Photo Available

83 MNH1287127
Name : Prakash Kashinath Bharambe
Father's Name: Kashinath Bharambe
House Number : 1089
Age : 49 Gender : Male
Photo Available

84 MNH1287754
Name : Jyoti Prakash Bharambe
Husband's Name: Prakash Bharambe
House Number : 1089
Age : 45 Gender : Female
Photo Available

85 MNH1288109
Name : Ravindra Kashinath Bharambe
Father's Name: Kashinath Bharambe
House Number : 1089
Age : 45 Gender : Male
Photo Available

86 MNH1287812
Name : Hemlata Ravindra Bharambe
Husband's Name: Ravindra Bharambe
House Number : 1089
Age : 43 Gender : Female
Photo Available

87 TWJ4092953
Name : KHUSHAL RAVINDRA BHARANBE
Father's Name: RAVINDRA BHARANBE
House Number : 1089
Age : 33 Gender : Male
Photo Available

88 MNH1848662
Name : Bharat Ramesh Nehte
Father's Name: Ramesh Nehte
House Number : 1101
Age : 49 Gender : Male
Photo Available

89 MNH1263680
Name : Sanjay Vishnu Chaudhary
Father's Name: Vishnu Chaudhary
House Number : 1113
Age : 59 Gender : Male
Photo Available

90 TWJ1657592
Name : Parag Sanjay Chaudhary
Father's Name: Sanjay Chaudhary
House Number : 1113
Age : 34 Gender : Male
Photo Available

91 MNH1259886
Name : Bhushan Madhukar Bonde
Father's Name: Madhukar Bonde
House Number : 1115
Age : 64 Gender : Male
Photo Available

92 MNH1259589
Name : Sangeeta Bhushan Bonde
Husband's Name: Bhushan Bonde
House Number : 1115
Age : 61 Gender : Female
Photo Available

93 MNH1262906
Name : Madhuri Rajesh Mahajan
Husband's Name: Rajesh Mahajan
House Number : 1136
Age : 46 Gender : Female
Photo Available

94 TWJ1657790
Name : Umesh Khemchand Varke
Father's Name: Khemchand Varke
House Number : 1149
Age : 37 Gender : Male
Photo Available

95 TWJ1208230
Name : Harshal Narayan Kolhe
Father's Name: Narayan Kolhe
House Number : 1150
Age : 41 Gender : Male
Photo Available

96 TWJ1208248
Name : Kapil Narayan Kolhe
Father's Name: Narayan Kolhe
House Number : 1150
Age : 37 Gender : Male
Photo Available

97 MNH1288711
Name : Ashok Baliram Salunke
Father's Name: Baliram Salunke
House Number : 1151
Age : 64 Gender : Male
Photo Available

98 MNH2066892
Name : Kusum Ashok Salunke
Husband's Name: Ashok Salunke
House Number : 1151
Age : 59 Gender : Female
Photo Available

99 TWJ1657576
Name : Bhushan Suresh Bhangale
Father's Name: Suresh Bhangale
House Number : 1164
Age : 34 Gender : Male
Photo Available

100 MNH1262401
Name : Bhavna Sanjay Bhangale
Father's Name: Sanjay Bhangale
House Number : 1167
Age : 45 Gender : Female
Photo Available

101 TWJ1657634
Name : Rekha Ramchandra Bhirud
Husband's Name: Ramchandra Bhirud
House Number : 1182
Age : 42 Gender : Female
Photo Available

102 MNH1268895
Name : Vinayak Gendu Bhangale
Father's Name: Gendu Bhangale
House Number : 1183
Age : 51 Gender : Male
Photo Available

103 MNH1842822
Name : Keshav Motiram Supe
Father's Name: Motiram Supe
House Number : 00
Age : 66 Gender : Male
Photo Available

104 MNH1842830
Name : Lalita Keshav Supe
Husband's Name: Keshav Supe
House Number : 00
Age : 59 Gender : Female
Photo Available

105 TWJ5359187
Name : tejswini chaudhari
Father's Name: vasudev chaudhari
House Number : 1269
Age : 23 Gender : Female
Photo Available

106 TWJ1657766
Name : Chandan Ashok Chaudhary
Father's Name: Ashok Chaudhary
House Number : 1285
Age : 34 Gender : Male
Photo Available

107 TWJ1657733
Name : Bhushan Ramesh Chaudhary
Father's Name: Ramesh Chaudhary
House Number : 1323
Age : 36 Gender : Male
Photo Available

108 TWJ1657725
Name : Sumit Aravinnd Sonagirakar
Father's Name: Aravinnd Sonagirakar
House Number : 1328
Age : 35 Gender : Male
Photo Available

109 TWJ3231982
Name : Shalaka Hemant Kaladhone
Father's Name: Hemant Kaladhone
House Number : 1333
Age : 35 Gender : Female
Photo Available

110 TWJ1657683
Name : Sonali Prabhakar Patil
Father's Name: Prabhakar Patil
House Number : 1389
Age : 34 Gender : Female
Photo Available

111 TWJ4197810
Name : Punam Rakesh Nemade
Husband's Name: Rakesh Nemade
House Number : 1427
Age : 35 Gender : Female
Photo Available

112 TWJ1657758
Name : Nakul Pramod Bharambe
Father's Name: Pramod Bharambe
House Number : 2223
Age : 34 Gender : Male
Photo Available

113 TWJ5269832
Name : RUKHSAR PARVIN SOHEL SHAIKH
Husband's Name: SOHEL AHMAD RAFEEQUE
House Number : 560/1
Age : 32 Gender : Female
Photo Available

114 TWJ5269857
Name : ANKIT GHAVRE
Father's Name: BHAGWAN GHARVE
House Number : 2514
Age : 25 Gender : Male
Photo Available

115 MNH1264738
Name : Niketan Devram Vaghulade
Father's Name: Devram Vaghulade
House Number : 2642
Age : 38 Gender : Male
Photo Available

116 TWJ1657709
Name : Suhas Suresh Chaudhary
Father's Name: Suresh Chaudhary
House Number : 2665
Age : 34 Gender : Male
Photo Available

117 TWJ2021467
Name : Archana Ramesh Chaudhary
Father's Name: Ramesh Chaudhary
House Number : 2706
Age : 37 Gender : Female
Photo Available

118 TWJ0658340
Name : Prabhavati Prahlad Chaudhary
Husband's Name: Prahlad Chaudhary
House Number : 3420
Age : 67 Gender : Female
Photo Available

119 MNH1849454
Name : Bhagawat Hiraman Chaudhary
Father's Name: Hiraman Chaudhary
House Number : 3420
Age : 59 Gender : Male
Photo Available

120 MNH1848803
Name : Jyoti Bhagawat Chaudhary
Husband's Name: Bhagwan Chaudhary
House Number : 3420
Age : 49 Gender : Female
Photo Available

121 MNH1289073
Name : Jitendra Prahlad Chaudhary
Father's Name: Prahlad Chaudhary
House Number : 3420
Age : 47 Gender : Male
Photo Available

122 MNH1289305
Name : Arun Prahlad Chaudhary
Father's Name: Prahlad Chaudhary
House Number : 3420
Age : 45 Gender : Male
Photo Available

123 MNH1260934
Name : Chetna Sunil Bendale
Husband's Name: Sunil Bendale
House Number : 3421
Age : 49 Gender : Female
Photo Available

124 MNH1289628
Name : Premchand Jankiram Chaudhary
Father's Name: Jankiram Chaudhary
House Number : 3421
Age : 67 Gender : Male
Photo Available

125 MNH1289610
Name : Damyanti Premchand Chaudhary
Husband's Name: Premchand Chaudhary
House Number : 3421
Age : 63 Gender : Female
Photo Available

126 TWJ4640553
Name : Ganesh Dilip Bhangale
Father's Name: Dilip Bhangale
House Number : 3424
Age : 26 Gender : Male
Photo Available

127 TWJ0658396
Name : Maltibai Madhukar Bhangale
Husband's Name: Madhukar Bhangale
House Number : 3424 B
Age : 74 Gender : Female
Photo Available

128 MNH1261619
Name : Dilip Madhukar Bhangale
Father's Name: Madhukar Bhangale
House Number : 3424 B
Age : 55 Gender : Male
Photo Available

129 TWJ0658415
Name : Prabhakar Govinda Bhangale
Father's Name: Govinda Bhangale
House Number : 3425 A
Age : 61 Gender : Male
Photo Available

130 TWJ0658423
Name : Lata Prabhakar Bhangale
Husband's Name: Prabhakar Govinda Bhangale
House Number : 3425 A
Age : 54 Gender : Female
Photo Available

131 TWJ0658431
Name : Usha Uma Bhangale
Husband's Name: Uma Bhangale
House Number : 3425 A
Age : 53 Gender : Female
Photo Available

132 TWJ4092995
Name : TEJAS UMAKANT BHANGALE
Father's Name: UMAKANT BHANGALE
House Number : 3425 A
Age : 32 Gender : Male
Photo Available

133 TWJ4093001
Name : KETAN UMAKANT BHANGALE
Father's Name: UMAKANT BHANGALE
House Number : 3425 A
Age : 30 Gender : Male
Photo Available

134 TWJ4287488
Name : Namdev Jayram Bhangale
Father's Name: Jayram Bhangale
House Number : 3426
Age : 30 Gender : Male
Photo Available

135 TWJ0658449
Name : Meerabai Anil Bhangale
Father's Name: Govinda Bhangale
House Number : 3426 A
Age : 61 Gender : Female
Photo Available

136 TWJ0658455
Name : Anil Govinda Bhangale
Father's Name: Govinda Bhangale
House Number : 3426 A
Age : 61 Gender : Male
Photo Available

137 MNH1288588
Name : Lalita Jairam Bhangale
Husband's Name: Jairam Bhangale
House Number : 3426 B
Age : 53 Gender : Female
Photo Available

138 TWJ4093019
Name : HEMANT JAYARAM BHANGALE
Mother's Name: JAYARAM BHANGALE
House Number : 3426 B
Age : 31 Gender : Male
Photo Available

139 TWJ0658554
Name : Nila Vasant Mahajan
Husband's Name: Vasant Mahajan
House Number : 3430
Age : 79 Gender : Female
Photo Available

140 MNH1260967
Name : VIKAR NISAR SHAIKH
Father's Name: Nisar Shaikh
House Number : 00
Age : 39 Gender : Male
Photo Available

141 MNH1259704
Name : Arifakho Aamin Manyar
Father's Name: Aamin Manyar
House Number : 805/1
Age : 40 Gender : Male
Photo Available

142 TWJ1220532
Name : Renuka Vinod Gujrathi
Husband's Name: Vinod Gujrathi
House Number : 866 1
Age : 56 Gender : Female
Photo Available

143 TWJ2021483
Name : Kalpesh Vasudev Chaudhary
Father's Name: Vasudev Chaudhary
House Number : 869/1
Age : 36 Gender : Male
Photo Available

144 TWJ1657816
Name : Sulbha Chandrakant Talele
Husband's Name: Chandrakant Talele
House Number : 891/1
Age : 57 Gender : Female
Photo Available

145 TWJ1657808
Name : Nikhil Chandrakant Talele
Father's Name: Chandrakant Talele
House Number : 891/1
Age : 35 Gender : Male
Photo Available

146 MNH1259639
Name : Umakant Keshav Kolhe
Father's Name: Keshav Kolhe
House Number : 896 3
Age : 49 Gender : Male
Photo Available

147 TWJ1657675
Name : Lalit Nomidas Bharambe
Father's Name: Nomidas Bharambe
House Number : 901/2
Age : 35 Gender : Male
Photo Available

148 MNH1287432
Name : Hemant Kumar Prakash Narkhede
Father's Name: Prakash Narkhede
House Number : 903/1
Age : 37 Gender : Male
Photo Available

149 TWJ0658316
Name : Kusum Ramesh Devre
Husband's Name: Ramesh Devre
House Number : 974 2
Age : 64 Gender : Female
Photo Available

150 MNH1287556
Name : Kiran Ramesh Devre
Father's Name: Ramesh Devre
House Number : 974 2
Age : 47 Gender : Male
Photo Available

151 MNH1261700
Name : Eknath Vasant Chaudhary
Father's Name: Vasant Chaudhary
House Number : 991 1
Age : 54 Gender : Male
Photo Available

152 MNH1287515
Name : Bhushan Sudhakar Chaudhary
Father's Name: Sudhakar Chaudhary
House Number : 1010 1
Age : 45 Gender : Male
Photo Available

153 TWJ4287496
Name : Rupesh Rajendr Bhangale
Father's Name: Rajendr Bhangale
House Number : 1018/2.
Age : 30 Gender : Male
Photo Available

154 TWJ4720686
Name : SUNITA BHARAMBE
Husband's Name: KHUSHAL BHARAMBE
House Number : 1089/2
Age : 37 Gender : Female
Photo Available

155 TWJ1657659
Name : Kiran Kishor Bharambe
Father's Name: Kishor Bharambe
House Number : 1119/1
Age : 36 Gender : Male
Photo Available

156 TWJ1657600
Name : Durgadas Rohidas Bhangale
Father's Name: Rohidas Bhangale
House Number : 1161/1
Age : 35 Gender : Male
Photo Available

157 MNH1267533
Name : Kiran Bhanudas Mahajan
Father's Name: Bhanudas Bhirud
House Number : 1174 1
Age : 45 Gender : Male
Photo Available

158 MNH1267368
Name : Sudhir Bhanudas Bhirud
Father's Name: Bhanudas Bhirud
House Number : 1174 1
Age : 46 Gender : Male
Photo Available

159 TWJ2021434
Name : Ganesh Dodhu Bharambe
Father's Name: Dodhu Bharambe
House Number : 1179/2
Age : 65 Gender : Male
Photo Available

160 TWJ2021442
Name : Anusaya Ganesh Bharambe
Husband's Name: Ganesh Bharambe
House Number : 1179/2
Age : 62 Gender : Female
Photo Available

161 TWJ2021400
Name : Lalit Ganesh Bharambe
Father's Name: Ganesh Bharambe
House Number : 1179/2
Age : 39 Gender : Male
Photo Available

162 TWJ2021426
Name : Hitesh Ganesh Bharambe
Father's Name: Ganesh Bharambe
House Number : 1179/2
Age : 35 Gender : Male
Photo Available

163 TWJ1657782
Name : Nilesh Devidas Joshi
Father's Name: Devidas Joshi
House Number : 1218/1
Age : 38 Gender : Male
Photo Available

164 TWJ1657774
Name : Kundan Devidas Joshi
Father's Name: Devidas Joshi
House Number : 1218/1
Age : 36 Gender : Male
Photo Available

165 TWJ2021459
Name : Sunanda Dilip Chaudhary
Husband's Name: Dilip Chaudhary
House Number : 2321/2
Age : 59 Gender : Female
Photo Available

166 TWJ2021350
Name : Purushottam Bhaskar Saraf
Father's Name: Bhaskar Saraf
House Number : 2681/2
Age : 35 Gender : Male
Photo Available

167 TWJ0658324
Name : Chamelibai Kisan Bharambe
Husband's Name: Kisan Bharambe
House Number : 3412 1
Age : 74 Gender : Female
Photo Available

168 MNH1848985
Name : Rajendra Kisan Bharambe
Father's Name: Kisan Bharambe
House Number : 3412 1
Age : 52 Gender : Male
Photo Available

169 MNH1259910
Name : Nemivas Kisan Bharambe
Father's Name: Kisan Bharambe
House Number : 3412 1
Age : 51 Gender : Male
Photo Available

170 TWJ0658332
Name : Yuvraj Kisan Bharambe
Father's Name: Kisan Bharambe
House Number : 3412 1
Age : 50 Gender : Male
Photo Available

171 TWJ4092920
Name : SUNITA YUVRAJ BHARANBE
Husband's Name: YUVRAJ BHARANBE
House Number : 3412/1
Age : 42 Gender : Female
Photo Available

172 TWJ0658485
Name : Yadav Ganpat Bharambe
Father's Name: Ganpat Bharambe
House Number : 3412 3
Age : 99 Gender : Male
Photo Available

173 TWJ0658465
Name : Lalu Ramji Bharambe
Father's Name: Ramji Bharambe
House Number : 3412 3
Age : 67 Gender : Male
Photo Available

174 TWJ0658475
Name : Usha Lalu Bharambe
Husband's Name: Lalu Bharambe
House Number : 3412 3
Age : 62 Gender : Female
Photo Available

175 TWJ0658495
Name : Annapurna Yadav Bharambe
Husband's Name: Yadav Bharambe
House Number : 3425 1
Age : 94 Gender : Female
Photo Available

176 TWJ0658506
Name : Digambar Yadav Bharambe
Father's Name: Yadav Bharambe
House Number : 3425 1
Age : 63 Gender : Male
Photo Available

177 MNH1262682
Name : Leeladhar Dongar Bharambe
Father's Name: Dongar Bharambe
House Number : 3425 1
Age : 63 Gender : Male
Photo Available

178 TWJ0658514
Name : Asha Digambar Bharambe
Father's Name: Digambar Bharambe
House Number : 3425 1
Age : 55 Gender : Female
Photo Available

179 TWJ4092979
Name : MOHINI DIGANBAR BHARANBE
Father's Name: DIGANBAR BHARANBE
House Number : 3425/1
Age : 32 Gender : Female
Photo Available

180 TWJ4092946
Name : SACHIN DIGANBAR BHARANBE
Father's Name: DIGANBAR BHARANBE
House Number : 3425/1
Age : 30 Gender : Male
Photo Available

181 TWJ0658522
Name : Latabai Leeladhar Bharambe
Husband's Name: Leeladhar Bharambe
House Number : 3425 2
Age : 57 Gender : Female
Photo Available

182 TWJ0658530
Name : Chandrakant Madhukar Bharambe
Father's Name: Madhukar Bharambe
House Number : 3425 2
Age : 48 Gender : Male
Photo Available

183 TWJ5547385
Name : Bhavesh Sanjay Mahajan
Mother's Name: Manisha Mahajan
House Number : Sai Leela Building
Age : 22 Gender : Male
Photo Available

184 TWJ5611157
Name : BHAVESH BHAGWAT CHAUDHARI
Father's Name: BHAGWAT CHAUDHARI
House Number : 3420
Age : 24 Gender : Male
Photo Available

185 TWJ5743869
Name : SHILA NEMIDAS BHARAMBE
Husband's Name: NEMIDAS KISAN BHARAMBE
House Number : 1
Age : 32 Gender : Female
Photo Available

186 TWJ5763206
Name : om rohidas narkhede
Father's Name: rohidas narkhede
House Number : faizpur
Age : 22 Gender : Male
Photo Available

187 TWJ5764691
Name : Utkarsha Trambak Bonde
Father's Name: Trambak liladhar Bonde
House Number : 3413
Age : 22 Gender : Female
Photo Available

188 TWJ4325833
Name : Tushar Manohar Chaudhari
Father's Name: Manohar Chaudhari
House Number :
Age : 31 Gender : Male
Photo Available

189 TWJ3034543
Name : Pankaj Kadu Choudhari
Father's Name: Kadu Choudhari
House Number :
Age : 42 Gender : Male
Photo Available

190 TWJ5348479
Name : Eknath Rajesh Chaudhari
Father's Name: Rajesh Chaudhari
House Number : -
Age : 22 Gender : Male
Photo Available

191 TWJ5367438
Name : KHUSHI GUJRATHI
Father's Name: AMOL GUJRATHI
House Number : 52
Age : 25 Gender : Female
Photo Available

192 TWJ4093035
Name : RIZWAN KHA RAZZAK KHA MANYAR
Father's Name: Rajjak Kha Manyar
House Number : 107
Age : 33 Gender : Male
Photo Available

193 TWJ5483524
Name : SHARAD GOVARDHANDAS WANI
Father's Name: GOVARDHANDAS WANI
House Number : 394
Age : 61 Gender : Male
Photo Available

194 TWJ5483516
Name : PRITI SHARAD WANI
Husband's Name: SHARAD WANI
House Number : 394
Age : 54 Gender : Female
Photo Available

195 TWJ4501219
Name : Shubham Sharad Wani
Father's Name: Sharad Wani
House Number : 394
Age : 30 Gender : Male
Photo Available

196 TWJ5367420
Name : SEJAL WANI
Father's Name: PURUSHOTTAM WANI
House Number : 400
Age : 27 Gender : Female
Photo Available

197 TWJ3232014
Name : SHAKIL KISMAT PINJARI
Father's Name: KISMAT KADU PINJARI
House Number : 703a
Age : 40 Gender : Male
Photo Available

198 TWJ4197836
Name : Moin Nijam manyar
Father's Name: Nijam manyar
House Number : 715
Age : 30 Gender : Male
Photo Available

199 TWJ4093050
Name : FATAMABI AARIF KHAN MANYAR
Husband's Name: AARIF KHAN MANYAR
House Number : 805
Age : 33 Gender : Female
Photo Available

200 TWJ2819175
Name : Manyar Shahrukh Khan Rasheed Khan
Father's Name: Rashid khan
House Number : 807 A
Age : 34 Gender : Male
Photo Available

201 TWJ4093043
Name : SAMINA BI MUJAHID KHAN MANIYAR
Husband's Name: Mujahid Khan Manyar
House Number : 807
Age : 32 Gender : Female
Photo Available

202 TWJ0658653
Name : Dr. Vinay Jairam Vaghode
Father's Name: Jairam Vaghode
House Number : 859 A
Age : 71 Gender : Male
Photo Available

203 TWJ0658663
Name : Kanta Vinay Vaghode
Husband's Name: Vinay Vaghode
House Number : 859 A
Age : 64 Gender : Female
Photo Available

204 TWJ4359550
Name : Darshan Lakhmidas Gujrathi
Father's Name: Lakhmidas Gujrathi
House Number : 864
Age : 30 Gender : Male
Photo Available

205 TWJ0658673
Name : Laxmidas Madanlal Vani
Father's Name: Madanlal Vani
House Number : 864
Age : 63 Gender : Male
Photo Available

206 TWJ0658683
Name : Hasa Laxmidas Vani
Husband's Name: Laxmidas Vani
House Number : 864
Age : 59 Gender : Female
Photo Available

207 TWJ4749024
Name : POOJA GUJRATHI
Husband's Name: RAHUL GUJARATHI
House Number : 865
Age : 31 Gender : Female
Photo Available

208 TWJ0658693
Name : Madhukar Govinda Chaudhary
Father's Name: Govinda Chaudhary
House Number : 866
Age : 67 Gender : Male
Photo Available

209 TWJ0658712
Name : Gopal Govinda Chaudhary
Father's Name: Govinda Chaudhary
House Number : 866
Age : 57 Gender : Male
Photo Available

210 MNH2055093
Name : Sharda Gopal Chaudhary
Husband's Name: Gopal Chaudhary
House Number : 866
Age : 55 Gender : Female
Photo Available

211 MNH1259654
Name : Parag Madhukar Chaudhary
Father's Name: Madhukar Chaudhary
House Number : 866
Age : 46 Gender : Male
Photo Available

212 TWJ4359535
Name : Kiran Vasudev Chaudhari
Father's Name: Vasudev Chaudhari
House Number : 869
Age : 40 Gender : Male
Photo Available

213 TWJ4359543
Name : sima pankaj Chaudhari
Husband's Name: Pankaj Chaudhari
House Number : 869
Age : 36 Gender : Female
Photo Available

214 TWJ5295910
Name : Bhagyashree Chaudhari
Husband's Name: Kalpesh Chaudhari
House Number : 869
Age : 27 Gender : Female
Photo Available

215 TWJ0658720
Name : Vasudev Chudaman Chaudhary
Father's Name: Chudaman Chaudhary
House Number : 869 A
Age : 69 Gender : Male
Photo Available

216 TWJ0658738
Name : Rajnibai Vasudev Chaudhary
Husband's Name: Vasudev Chaudhary
House Number : 869 A
Age : 61 Gender : Female
Photo Available

217 TWJ0658746
Name : Satish Chintaman Chaudhary
Father's Name: Chintaman Chaudhary
House Number : 869 B
Age : 65 Gender : Male
Photo Available

218 TWJ0658752
Name : Rekha Satish Chaudhary
Husband's Name: Santosh Chaudhary
House Number : 869 B
Age : 60 Gender : Female
Photo Available

219 MNH0436352
Name : Vijay Ramchand Chaudhary
Father's Name: Ramchand Chaudhary
House Number : 870
Age : 67 Gender : Male
Photo Available

220 MNH2060978
Name : Manohar Ramchand Chaudhary
Father's Name: Ramchand Chaudhary
House Number : 870
Age : 61 Gender : Male
Photo Available

221 MNH0436360
Name : Varsha Vijay Chaudhary
Husband's Name: Vijay Chaudhary
House Number : 870
Age : 59 Gender : Female
Photo Available

222 TWJ0658772
Name : Sangeeta Manohar Chaudhary
Husband's Name: Manohar Chaudhary
House Number : 870
Age : 54 Gender : Female
Photo Available

223 MNH0436386
Name : Santosh Ramchandra Chaudhary
Father's Name: Ramchandra Chaudhary
House Number : 870
Age : 51 Gender : Male
Photo Available

224 MNH1262138
Name : Mamta Santosh Chaudhary
Husband's Name: Santosh Chaudhary
House Number : 870
Age : 49 Gender : Female
Photo Available

225 TWJ0658782
Name : Maltibai Shrikant Bhavsar
Husband's Name: Shrikant Bhavsar
House Number : 881
Age : 71 Gender : Female
Photo Available

226 TWJ5072228
Name : Ichchharam Tikaram Chaudhary
Father's Name: Tikaram Chaudhary
House Number : 895
Age : 64 Gender : Male
Photo Available

227 TWJ5072236
Name : Nalini Ichchharam Chaudhary
Husband's Name: Ichchharam Chaudhary
House Number : 895
Age : 57 Gender : Female
Photo Available

228 TWJ5072244
Name : Govardhan Das Chhagandas Vani
Father's Name: Chhagandas Vani
House Number : 968
Age : 83 Gender : Male
Photo Available

229 TWJ1208289
Name : NIRAMALA GOVARDHANDAS WANI
Husband's Name: Gowaradhandas Vani
House Number : 968
Age : 85 Gender : Female
Photo Available

230 MNH1259225
Name : KIRTI PURUSHOTTAM WANI
Husband's Name: Purushottam Vani
House Number : 968
Age : 49 Gender : Female
Photo Available

231 MNH1259621
Name : PURUSHOTTAM DEVIDAS WANI
Father's Name: Devidas Vani
House Number : 968
Age : 45 Gender : Male
Photo Available

232 MNH1259274
Name : Ashish Kishor Gujrathi
Father's Name: Kishor Gujrathi
House Number : 972
Age : 48 Gender : Male
Photo Available

233 TWJ5395256
Name : GOKUL DEVARE
Father's Name: RAMESH DEVARE
House Number : 975
Age : 46 Gender : Male
Photo Available

234 TWJ5483342
Name : VAISHALI SUNIL NAMAYATE NAMAYATE
Husband's Name: SUNIL PANDIT NAMAYATE NAMAYATE
House Number : 1010
Age : 39 Gender : Female
Photo Available

235 TWJ1213354
Name : Lalita Yuvraj Chaudhary
Father's Name: Yuvraj Chaudhary
House Number : 1330
Age : 51 Gender : Female
Photo Available

236 TWJ0658881
Name : Suman Laxman Chaudhary
Husband's Name: Laxman Chaudhary
House Number : 1331
Age : 70 Gender : Female
Photo Available

237 TWJ0658891
Name : Hiraman Laxman Chaudhary
Father's Name: Laxman Chaudhary
House Number : 1331
Age : 51 Gender : Male
Photo Available

238 MNH1265834
Name : Rekha hiraman Chaudhari
Husband's Name: Hiraman Chaudhary
House Number : 1331
Age : 51 Gender : Female
Photo Available

239 MNH1842814
Name : Yuvraj Laxman Chaudhary
Father's Name: Laxman Chaudhary
House Number : 1331
Age : 49 Gender : Male
Photo Available

240 MNH0449876
Name : Pramila Tukaram Bate
Husband's Name: Tukaram Bate
House Number : 1360
Age : 62 Gender : Female
Photo Available

241 MNH1264597
Name : Nilesh Tukaram Bate
Father's Name: Tukaram Bate
House Number : 1360
Age : 46 Gender : Male
Photo Available

242 TWJ4573648
Name : Parveen Bi Maniyar
Husband's Name: KAMIL KHAN MANIYAR
House Number : 1403
Age : 37 Gender : Female
Photo Available

243 MNH1264522
Name : Atul Ramesh Chaudhary
Father's Name: Ramesh Chaudhary
House Number : 1448
Age : 41 Gender : Male
Photo Available

244 MNH1264399
Name : Kishor Totaram Chaudhary
Father's Name: Totaram Chaudhary
House Number : 1448
Age : 41 Gender : Male
Photo Available

245 MNH1267160
Name : Vinod Arun Chaudhary
Father's Name: Arun Chaudhary
House Number : 1535
Age : 41 Gender : Male
Photo Available

246 MNH1266501
Name : Nikhil Tukaram Badhe
Father's Name: Tukaram Badhe
House Number : 1539
Age : 42 Gender : Male
Photo Available

247 MNH2066058
Name : Hemangi Keshav Supe
Father's Name: Keshav Supe
House Number : 1547
Age : 40 Gender : Female
Photo Available

248 MNH1266154
Name : Minakshi Sanjay Vaghulade
Husband's Name: Sanjay Vaghulade
House Number : 2298
Age : 43 Gender : Female
Photo Available

249 TWJ1208396
Name : Ratnaprabha Gunvant Chaudhary
Husband's Name: Gunvant Chaudhary
House Number : 2316
Age : 44 Gender : Female
Photo Available

250 TWJ1207901
Name : suvarna sanjiv Chaudhari
Husband's Name: Sanjay Chaudhary
House Number : 2389
Age : 43 Gender : Female
Photo Available

251 TWJ1208107
Name : Alka Pandurang Vaykole
Husband's Name: Pandurang Vaykole
House Number : 2573
Age : 50 Gender : Female
Photo Available

252 MNH1263920
Name : Gayatri Tushar Rane
Husband's Name: Tushar Rane
House Number : 2676
Age : 41 Gender : Female
Photo Available

253 MNH1265677
Name : Ratna Surendra Chaudhary
Husband's Name: Surendra Chaudhary
House Number : 2700
Age : 51 Gender : Female
Photo Available

254 MNH1264811
Name : Nayna Vasant Chaudhary
Father's Name: Vasant Chaudhary
House Number : 2700
Age : 38 Gender : Female
Photo Available

255 MNH1264845
Name : Pradnya Totaram Chaudhari
Father's Name: Totaram Chaudhari
House Number : 2703
Age : 38 Gender : Female
Photo Available

256 MNH1265933
Name : Yogesh Hasmukh Khilashiya
Father's Name: Hasmukh Khiloshiya
House Number : 27/31
Age : 38 Gender : Male
Photo Available

257 MNH1267426
Name : Pratibha Yogesh Khiloshiya
Father's Name: Yogesh Khiloshiya
House Number : 27/31
Age : 38 Gender : Female
Photo Available

258 MNH1268218
Name : Hasmukh Kantilal Khiloshiya
Father's Name: Khiloshiyakantilal Khiloshiya
House Number : 27/31
Age : 38 Gender : Male
Photo Available

259 MNH1267392
Name : Bhanumati Hasmukh Khiloshiya
Husband's Name: Hasmukh Khiloshiya
House Number : 27/31
Age : 38 Gender : Female
Photo Available

260 TWJ4699807
Name : SHAGUFTA BI SHOEB MOHAMMAD
Husband's Name: SHOEB MOHAMMAD
House Number : 854/1
Age : 30 Gender : Female
Photo Available

261 MNH2059756
Name : Lalit Raghunath Gujarathi
Father's Name: Raghunath Gujarathi
House Number : 972 1
Age : 69 Gender : Male
Photo Available

262 MNH1258862
Name : Kishorlal Raghunath Vani
Father's Name: Raghunath Vani
House Number : 972 1
Age : 76 Gender : Male
Photo Available

263 TWJ5072251
Name : Pushpa Kishorlal Vani
Husband's Name: Kishorlal Vani
House Number : 972 1
Age : 69 Gender : Female
Photo Available

264 TWJ0658871
Name : Reeta Sanjay Vani
Husband's Name: Sanjay Vani
House Number : 972 1
Age : 57 Gender : Female
Photo Available

265 TWJ0658902
Name : Madhukar Sham Rao Patil
Father's Name: Sham Rao Patil
House Number : 1345 3
Age : 63 Gender : Male
Photo Available

266 TWJ1207919
Name : Rekha Pandit Chaudhary
Husband's Name: Pandit Chaudhary
House Number : 1357 1
Age : 74 Gender : Female
Photo Available

267 MNH1263896
Name : Pushpa Rajesh Chaudhary
Husband's Name: Rajesh Chaudhary
House Number : 1357 1
Age : 47 Gender : Female
Photo Available

268 MNH1264936
Name : Chetan Nimba Nehete
Father's Name: Nimba Nehete
House Number : 2628/2
Age : 40 Gender : Male
Photo Available

269 TWJ5565825
Name : Ninad Sanjiv Chaudhari
Father's Name: Sanjiv Pandit Chaudhari
House Number : 1363/A
Age : 20 Gender : Male
Photo Available

270 TWJ5604137
Name : SANA KOUSAR SHAHRUKH KHAN MANIYAR
Husband's Name: SHAHRUKH KHAN RASHEED KHAN MANYAR
House Number : 807 A
Age : 25 Gender : Female
Photo Available

271 TWJ5646062
Name : Priyanka Kiran Chaudhari
Husband's Name: Kiran Chaudhari
House Number : 00
Age : 28 Gender : Female
Photo Available

272 TWJ5649645
Name : DNYANESHWAR CHAUDHARY
Father's Name: HIRAMAN CHAUDHARY
House Number : 10
Age : 22 Gender : Male
Photo Available

273 TWJ5658471
Name : Dhanashri Devare
Father's Name: Kiran Devare
House Number : 975
Age : 20 Gender : Female
Photo Available

274 TWJ5658489
Name : Rakhi Gokul Devare
Father's Name: Gokul Ramesh Devare
House Number : 975
Age : 20 Gender : Female
Photo Available

275 TWJ5671250
Name : Jyoti Bagul
Husband's Name: Ashok Bagul
House Number : 21
Age : 57 Gender : Female
Photo Available

276 MNH1259043
Name : Kamal Baburao Badhe
Husband's Name: Baburao Badhe
House Number : 833 A
Age : 64 Gender : Female
Photo Available

277 TWJ0658944
Name : Nemidas Govinda Bharambe
Father's Name: Govinda Bharambe
House Number : 845
Age : 64 Gender : Male
Photo Available

278 MNH1259324
Name : Ishvar Nemidas Bharambe
Father's Name: Nemidas Bharambe
House Number : 845
Age : 36 Gender : Male
Photo Available

279 MNH1288018
Name : FIRDOUS ANJUM VIQAR AHMAD
Father's Name: VIQAR AHMAD RAEESUDDIN
House Number : 851
Age : 41 Gender : Female
Photo Available

280 MNH1261445
Name : SHOEB MOHAMMAD FAYAZ MOHAMMAD
Father's Name: FAYAZ MOHAMMAD
House Number : 851
Age : 39 Gender : Male
Photo Available

281 TWJ4245452
Name : Manish Shrikant Magare
Father's Name: Shrikant Magare
House Number : 881
Age : 50 Gender : Male
Photo Available

282 MNH1259316
Name : Rajshri Manish Magre
Husband's Name: Manish Magre
House Number : 881
Age : 38 Gender : Female
Photo Available

283 MNH0436642
Name : Kamta Budho Bari
Husband's Name: Budho Bari
House Number : 885
Age : 75 Gender : Female
Photo Available

284 MNH1260926
Name : Bharti Sunil Badhe
Husband's Name: Sunil Badhe
House Number : 887
Age : 52 Gender : Female
Photo Available

285 MNH1260793
Name : Prafull Ganesh Nemade
Father's Name: Ganesh Nemade
House Number : 893
Age : 41 Gender : Male
Photo Available

286 MNH1288497
Name : Rakesh Ganesh Nemade
Father's Name: Ganesh Nemade
House Number : 893
Age : 39 Gender : Male
Photo Available

287 TWJ0659100
Name : Nirmala Ganesh Nemade
Husband's Name: Ganesh Nemade
House Number : 894
Age : 56 Gender : Female
Photo Available

288 TWJ0659126
Name : Purushottam Tikaram Chaudhary
Father's Name: Tikaram Chaudhary
House Number : 896
Age : 64 Gender : Male
Photo Available

289 TWJ0659134
Name : Ushabai Purushottam Chaudhary
Husband's Name: Purushottam Chaudhary
House Number : 896
Age : 56 Gender : Female
Photo Available

290 TWJ0659209
Name : Indu Murlidhar Varke
Husband's Name: Murlidhar Varke
House Number : 901
Age : 68 Gender : Female
Photo Available

291 MNH1259258
Name : Kailash Murlidhar Varke
Father's Name: Murlidhar Varke
House Number : 901
Age : 46 Gender : Male
Photo Available

292 TWJ0659233
Name : Devidas Chudaman Chaudhary
Father's Name: Chudaman Chaudhary
House Number : 903
Age : 63 Gender : Male
Photo Available

293 TWJ0659241
Name : Sunanda Chudaman Chaudhary
Father's Name: Chudaman Chaudhary
House Number : 903
Age : 51 Gender : Female
Photo Available

294 TWJ5314851
Name : Yash Kolhe
Father's Name: Kamlakar Kolhe
House Number : 943
Age : 25 Gender : Male
Photo Available

295 MNH2053999
Name : Ravindra Kadu Lohar
Father's Name: Kadu Lohar
House Number : 999
Age : 50 Gender : Male
Photo Available

296 MNH2054682
Name : Seema Ravindra Lohar
Father's Name: Ravindra Lohar
House Number : 999
Age : 44 Gender : Female
Photo Available

297 MNH1261254
Name : Vijaya Dhanraj Mistri
Husband's Name: Dhanraj Mistri
House Number : 999
Age : 53 Gender : Female
Photo Available

298 MNH2065969
Name : Digambar Waman Chaudhary
Father's Name: Waman Chaudhary
House Number : 1103
Age : 63 Gender : Male
Photo Available

299 TWJ0659308
Name : Swati Digambar Chaudhary
Husband's Name: Digambar Chaudhary
House Number : 1103
Age : 59 Gender : Female
Photo Available

300 TWJ0659001
Name : Vinod Narayan Kirange
Father's Name: Narayan Kirange
House Number : 882 1
Age : 53 Gender : Male
Photo Available

301 MNH1260678
Name : Ranjana Vinod Kirange
Husband's Name: Vinod Kirange
House Number : 882 1
Age : 50 Gender : Female
Photo Available

302 TWJ0659043
Name : Ramesh Aasaram Badhe
Father's Name: Aasaram Badhe
House Number : 887 2
Age : 58 Gender : Male
Photo Available

303 TWJ0659069
Name : Sunil Aasaram Badhe
Father's Name: Aasaram Badhe
House Number : 887 2
Age : 56 Gender : Male
Photo Available

304 TWJ0659079
Name : Anil Aasaram Badhe
Father's Name: Aasaram Badhe
House Number : 887 2
Age : 53 Gender : Male
Photo Available

305 TWJ0659059
Name : Chhayabai Ramesh Badhe
Husband's Name: Ramesh Badhe
House Number : 887 2
Age : 51 Gender : Female
Photo Available

306 MNH1260900
Name : Archana Anil Badhe
Husband's Name: Anil Badhe
House Number : 887 2
Age : 49 Gender : Female
Photo Available

307 TWJ4485058
Name : Shubham Sunil Badhe
Father's Name: Sunil Badhe
House Number : 887-2
Age : 28 Gender : Male
Photo Available

308 TWJ0659168
Name : Chamelibai Keshav Kolhe
Husband's Name: Keshav Kalhe
House Number : 8963
Age : 74 Gender : Female
Photo Available

309 TWJ0659217
Name : Bharat Murlidhar Varke
Father's Name: Murlidhar Varke
House Number : 904 1
Age : 47 Gender : Male
Photo Available

310 TWJ0659277
Name : Sanjay Prahlad Sonvane
Father's Name: Prahlad Sonvane
House Number : 904-1
Age : 48 Gender : Male
Photo Available

311 MNH1263110
Name : Manoj Kisan Kolhe
Father's Name: Kisan Kolhe
House Number : 1422 1
Age : 37 Gender : Male
Photo Available

312 TWJ4359600
Name : Sharada Nitin Badhe
Husband's Name: Nitin Badhe
House Number :
Age : 34 Gender : Female
Photo Available

313 TWJ3192051
Name : hirakni milid wyakole
Husband's Name: milid wyakole
House Number :
Age : 35 Gender : Female
Photo Available

314 TWJ5308382
Name : Sagar Waykole
Father's Name: Sudhakar Waykole
House Number : -
Age : 25 Gender : Male
Photo Available

315 TWJ5367321
Name : ROHAN SUDHAKAR WAYKOLE
Father's Name: SUDHAKAR WAYKOLE
House Number : 00
Age : 23 Gender : Male
Photo Available

316 MNH1263284
Name : Pradeep Devidas Bharambe
Father's Name: Devidas Bharambe
House Number : 133 L
Age : 53 Gender : Male
Photo Available

317 TWJ1213503
Name : Latabai Digambar Badhe
Husband's Name: Digambar Badhe
House Number : 888
Age : 66 Gender : Female
Photo Available

318 TWJ1213495
Name : Manohar Digambar Badhe
Father's Name: Digambar Badhe
House Number : 888
Age : 56 Gender : Female
Photo Available

319 MNH1848233
Name : Sangeeta Manohar Badhe
Husband's Name: Manohar Badhe
House Number : 888
Age : 49 Gender : Female
Photo Available

320 TWJ5315247
Name : Hemangi Badhe
Father's Name: Manohar Badhe
House Number : 888
Age : 24 Gender : Female
Photo Available

321 MNH2056828
Name : Hemlata Sanjay Kolhe
Husband's Name: Sanjay Kolhe
House Number : 892
Age : 45 Gender : Female
Photo Available

322 TWJ4093092
Name : HEMRAJ PURUSHOTTAM CHAUDHARI
Father's Name: PURUSHOTTAM CHAUDHARI
House Number : 896
Age : 30 Gender : Male
Photo Available

323 TWJ0659356
Name : Suresh Vishnu Vaykole
Father's Name: Vishnu Vaykole
House Number : 903
Age : 61 Gender : Male
Photo Available

324 TWJ0659366
Name : Balu Vishnu Vaykole
Father's Name: Vishnu Vaykole
House Number : 903
Age : 52 Gender : Male
Photo Available

325 TWJ1208305
Name : Mohan Kashinath Vaykole
Father's Name: Kashinath Vaykole
House Number : 935
Age : 69 Gender : Male
Photo Available

326 MNH1261809
Name : Girdhar Kashinath Varke
Father's Name: Kashinath Varke
House Number : 940
Age : 48 Gender : Male
Photo Available

327 TWJ4759833
Name : MAMTA KOLHE
Father's Name: KAMLAKAR KOLHE
House Number : 943
Age : 28 Gender : Female
Photo Available

328 MNH1288570
Name : Vandana Kamlakar Kol He
Husband's Name: Kamlakar Kol He
House Number : 944
Age : 51 Gender : Female
Photo Available

329 TWJ0659423
Name : Kamlakar Purushottam Kolhe
Father's Name: Purushottam Kolhe
House Number : 944
Age : 54 Gender : Male
Photo Available

330 TWJ0659449
Name : Arun Vedu Vaykole
Father's Name: Vedu Vaykole
House Number : 945
Age : 67 Gender : Male
Photo Available

331 MNH1288448
Name : Meerabai Sukhlal Chaudhary
Husband's Name: Sukhlal Chaudhary
House Number : 947a
Age : 64 Gender : Female
Photo Available

332 TWJ0659514
Name : Shailaja Mitharam Kolhe
Husband's Name: Mitharam Kolhe
House Number : 952
Age : 59 Gender : Female
Photo Available

333 TWJ0659530
Name : Praveen Narayan Badhe
Father's Name: Narayan Badhe
House Number : 963
Age : 50 Gender : Male
Photo Available

334 MNH1262872
Name : Nalini Kashinath Vaykole
Husband's Name: Kashinath Vaykole
House Number : 985
Age : 71 Gender : Female
Photo Available

335 TWJ5072285
Name : Ravind Kashinath Vaykole
Father's Name: Kashinath Vaykole
House Number : 985
Age : 47 Gender : Male
Photo Available

336 TWJ0659574
Name : Sudhakar Devram Vaykole
Father's Name: Devram Vaykole
House Number : 989
Age : 69 Gender : Male
Photo Available

337 TWJ0659584
Name : Prabhavati Sudhakar Vaykole
Husband's Name: Sudhakar Vaykole
House Number : 989
Age : 64 Gender : Female
Photo Available

338 TWJ0659594
Name : Mohan Devram Vaykole
Father's Name: Devram Vaykole
House Number : 989
Age : 64 Gender : Male
Photo Available

339 TWJ0659605
Name : Ushabai Mohan Vaykole
Husband's Name: Mohan Vaykole
House Number : 989
Age : 54 Gender : Female
Photo Available

340 MNH1848779
Name : Ravindra Sudhakar Vaykole
Father's Name: Sudhakar Vaykole
House Number : 989
Age : 45 Gender : Male
Photo Available

341 MNH1261783
Name : Sarla Eknath Chaudhary
Husband's Name: Eknath Chaudhary
House Number : 990
Age : 49 Gender : Female
Photo Available

342 TWJ0659960
Name : Malti Devidas Vaykole
Husband's Name: Devidas Vaykole
House Number : 99 1
Age : 66 Gender : Female
Photo Available

343 MNH1258805
Name : Nitin Baliram Badhe
Father's Name: Baliram Badhe
House Number : 993
Age : 47 Gender : Male
Photo Available

344 TWJ4197844
Name : gita Aashish bharambe
Husband's Name: Ashish Bharame
House Number : 997
Age : 39 Gender : Female
Photo Available

345 TWJ4359618
Name : Harshada Tukaram Bharambe
Father's Name: Tukaram Bharambe
House Number : 998
Age : 29 Gender : Female
Photo Available

346 TWJ0659673
Name : Chandrakant Bhagwan Vaykole
Father's Name: Bhagwan Vadakode
House Number : 1004
Age : 64 Gender : Male
Photo Available

347 TWJ0659683
Name : Nirmala Chandrakant Vaykole
Husband's Name: Chandrakant Vadakode
House Number : 1004
Age : 59 Gender : Female
Photo Available

348 MNH1258813
Name : Milind Chandrakant Vaykole
Father's Name: Chandrakant Vaykole
House Number : 1004
Age : 49 Gender : Male
Photo Available

349 TWJ0659720
Name : Deepak Ukhardu Vaykole
Father's Name: Ukhardu Vaykole
House Number : 1008
Age : 64 Gender : Male
Photo Available

350 TWJ0659738
Name : Shalini Deepak Vaykole
Husband's Name: Deepak Vaykole
House Number : 1008
Age : 59 Gender : Female
Photo Available

351 TWJ4359576
Name : Jagruti Kiran Waykole
Husband's Name: Kiran Waykole
House Number : 1008
Age : 33 Gender : Female
Photo Available

352 MNH1263490
Name : Bhoju Ukhardu Rane
Father's Name: Ukhardu Rane
House Number : 1068
Age : 57 Gender : Male
Photo Available

353 MNH1263326
Name : Nisha Shashikant Rane
Husband's Name: Shashikant Rane
House Number : 1068
Age : 53 Gender : Female
Photo Available

354 TWJ4245478
Name : Mohit Rajiv Badhe
Father's Name: Rajiv Badhe
House Number : 1074
Age : 35 Gender : Male
Photo Available

355 TWJ4245460
Name : Rutuja Rajiv Badhe
Father's Name: Rajiv Badhe
House Number : 1074
Age : 31 Gender : Female
Photo Available

356 TWJ0659891
Name : Murlidhar Vamann Mali
Father's Name: Vamann Mali
House Number : 1074
Age : 58 Gender : Male
Photo Available

357 TWJ0659902
Name : Neelema Vamann Mali
Husband's Name: Vamann Mali
House Number : 1074
Age : 47 Gender : Female
Photo Available

358 MNH1260462
Name : Sangeeta Murlidhar Mali
Father's Name: Murlidhar Mali
House Number : 1074
Age : 47 Gender : Female
Photo Available

359 MNH1848241
Name : Suman Yadav Bharambe
Husband's Name: Yadav Bharambe
House Number : 1085
Age : 70 Gender : Female
Photo Available

360 TWJ5321096
Name : TUSHAR MAHAJAN
Father's Name: GHANASHAM MAHAJAN
House Number : 1187
Age : 35 Gender : Male
Photo Available

361 TWJ4566881
Name : DIPALI PRAMOD VAYAKOLE
Husband's Name: PRAMOD VAYAKOLE
House Number : 1403
Age : 41 Gender : Female
Photo Available

362 MNH0437145
Name : Ashok Manohar Patil
Father's Name: Manohar Patil
House Number : 949 1
Age : 71 Gender : Male
Photo Available

363 MNH0437152
Name : Shaila Ashok Patil
Husband's Name: Ashok Patil
House Number : 949 1
Age : 61 Gender : Female
Photo Available

364 TWJ4093100
Name : YASH SANJAY WANI
Father's Name: SANJAY WANI
House Number : 972/3
Age : 30 Gender : Male
Photo Available

365 MNH1288604
Name : Sudhakar Namdev Vaykole
Father's Name: Namdev Vaykole
House Number : 995 6
Age : 52 Gender : Male
Photo Available

366 MNH1262930
Name : Alka Sudhakar Vaykole
Husband's Name: Sudhakar Vaykole
House Number : 995 6
Age : 49 Gender : Female
Photo Available

367 TWJ0659647
Name : Pramod Namdev Vaykole
Father's Name: Namdev Vadakode
House Number : 1000 2
Age : 49 Gender : Male
Photo Available

368 MNH1289461
Name : Prakash Ichchharam Bhangale
Father's Name: Ichchharam Bhangale
House Number : 1018 4
Age : 68 Gender : Male
Photo Available

369 MNH1289602
Name : Milind Prakash Bhangale
Father's Name: Prakash Bhangale
House Number : 1018 4
Age : 54 Gender : Male
Photo Available

370 TWJ1657519
Name : Laxmi Bai Bhagwan Bharambe
Father's Name: Bhagwan Bharambe
House Number : 1021 1
Age : 71 Gender : Female
Photo Available

371 TWJ0659792
Name : Prahlad Bhagwan Bharambe
Father's Name: Bhagwan Bharambe
House Number : 1021-1
Age : 49 Gender : Male
Photo Available

372 MNH1260272
Name : Leena Rajeev Badhe
Husband's Name: Rajeev Badhe
House Number : 1074 3
Age : 51 Gender : Female
Photo Available

373 TWJ2925071
Name : Kalpana Devidas Vaykole
Father's Name: Devidas Vaykole
House Number : 3433-1
Age : 44 Gender : Female
Photo Available

374 TWJ5626551
Name : KOSHTI PRAVIN BUDHO
Father's Name: KOSHTI BUDHO
House Number : DEVI
Age : 26 Gender : Male
Photo Available

375 TWJ5678529
Name : VEDANTI MILIND BHANGALE
Father's Name: MILIND PRAKASH BHANGALE
House Number : D/O MILIND BHANGALE 1019
Age : 23 Gender : Female
Photo Available

376 TWJ5713888
Name : KIRAN SHASHIKANT RANE
Mother's Name: NISHA SHASHIKANT RANE
House Number : 1392/3
Age : 25 Gender : Male
Photo Available

377 YQA7369820
Name : Jitendra Kashinath Waykole
Father's Name: KASHINATH WAYAKOLE
House Number : 935
Age : 52 Gender : Male
Photo Available

378 TWJ3191921 Name : palavi prafula nemade Husband's Name: prafula nemade House Number : Age : 35 Gender : Female Photo Available	379 TWJ4393997 Name : Dhanshri Prakash Varake Husband's Name: Prakash Varake House Number : Age : 33 Gender : Female Photo Available	380 TWJ4287520 Name : Gaurav Dilip Bhangale Father's Name: Dilip Bhangale House Number : 116 Age : 30 Gender : Male Photo Available
381 TWJ4245494 Name : jyoti Bapu Nath Husband's Name: Bapu Nath House Number : 654 Age : 47 Gender : Female Photo Available	382 TWJ1213321 Name : Gokul Satish Chaudhary Father's Name: Satish Chaudhary House Number : 753 Age : 40 Gender : Male Photo Available	383 MNH1262658 Name : Rahul Dularam Rane Father's Name: Dularam Rane House Number : 830 Age : 46 Gender : Male Photo Available
384 TWJ4359634 Name : Vaishali Ishwar Bharambe Husband's Name: Ishwar Bharambe House Number : 884 Age : 35 Gender : Female Photo Available	385 TWJ4245486 Name : Jagan Raghunath Pawar Father's Name: Raghunath Pawar House Number : 897 Age : 42 Gender : Male Photo Available	386 TWJ4501227 Name : Nitu Kailas Warake Husband's Name: Kailas Warake House Number : 901 Age : 36 Gender : Female Photo Available
387 TWJ4245502 Name : Kalpna Sanjay Sonawane Husband's Name: Sanjay Saonwane House Number : 904 Age : 42 Gender : Female Photo Available	388 MNH2058170 Name : Atul Ramesh Patil Father's Name: Ramesh Patil House Number : 909 Age : 45 Gender : Male Photo Available	389 MNH1263292 Name : Paurnima Sunin Chaudhary Husband's Name: Sunin Chaudhary House Number : 936 Age : 46 Gender : Female Photo Available
390 MNH1261155 Name : Prahlad Chudaman Khachane Father's Name: Chudaman Khachane House Number : 937 Age : 71 Gender : Male Photo Available	391 MNH1261312 Name : Rajendra Devidas Kolhe Father's Name: Devidas Kolhe House Number : 937 Age : 51 Gender : Male Photo Available	392 MNH1262997 Name : Anil Devidas Kolhe Father's Name: Devidas Kolhe House Number : 937 Age : 48 Gender : Male Photo Available
393 TWJ4359626 Name : Asha Anil Kolhe Husband's Name: Anil Kolhe House Number : 937 Age : 48 Gender : Female Photo Available	394 MNH1260991 Name : Gauri Dhanshyam Kolhe Father's Name: Dhanshyam Kolhe House Number : 937 Age : 46 Gender : Female Photo Available	395 MNH1261015 Name : Shailaja Prahlad Khachane Father's Name: Prahlad Khachane House Number : 939 Age : 85 Gender : Female Photo Available
396 MNH1261791 Name : Asha Girdhar Varke Husband's Name: Giradhar Varke House Number : 940 Age : 40 Gender : Female Photo Available	397 MNH1262856 Name : Megh Sham Kolhe Father's Name: Atmaram Kolhe House Number : 967 Age : 53 Gender : Male Photo Available	398 MNH1261148 Name : Ghansham Devidas Kolhe Father's Name: Devidas Kolhe House Number : 967 Age : 52 Gender : Male Photo Available
399 MNH1263003 Name : Sadhna Meghsham Kolhe Husband's Name: Meghsham Kolhe House Number : 967 Age : 49 Gender : Female Photo Available	400 MNH1261106 Name : Draupadi Devidas Kolhe Husband's Name: Atmaram Kolhe House Number : 967 Age : 49 Gender : Female Photo Available	401 TWJ4093126 Name : Khilesh Meghashyam Kolhe Father's Name: Meghashyam Kolhe House Number : 967 Age : 32 Gender : Male Photo Available
402 TWJ4245528 Name : Vijaya Santosh Varake Husband's Name: Santosh Varke House Number : 1147 Age : 36 Gender : Female Photo Available	403 MNH1287952 Name : Prakash Motiram Varke Father's Name: Motiram Varke House Number : 1147 Age : 41 Gender : Male Photo Available	404 TWJ4359642 Name : Varsha Harshal Kolhe Husband's Name: Harshal Kolhe House Number : 1150 Age : 35 Gender : Female Photo Available
405 TWJ4093118 Name : Karishma Suresh Bhangale Father's Name: Suresh Bhangale House Number : 1164 Age : 32 Gender : Female Photo Available	406 TWJ4359667 Name : Harshad Manohar Bhangale Father's Name: Manohar Bhangale House Number : 1165 Age : 30 Gender : Male Photo Available	407 TWJ4359659 Name : Ujwal Ravindra Bhangale Father's Name: Ravindra Bhangale House Number : 1165 Age : 28 Gender : Male Photo Available

408 MNH1262708
Name : Sandeep Prabhakar Patil
Father's Name: Prabhakar Patil
House Number : 1389
Age : 41 Gender : Male
Photo Available

409 TWJ0659970
Name : Kashinath Tukaram Varke
Father's Name: Tukaram Varke
House Number : 940 1
Age : 76 Gender : Male
Photo Available

410 TWJ0659980
Name : Nirmala Kashinath Varke
Husband's Name: Kashinath Varke
House Number : 940 1
Age : 66 Gender : Female
Photo Available

411 MNH1286855
Name : Deepak Yashwant Chaudhary
Father's Name: Yashwant Chaudhary
House Number : 948 2
Age : 46 Gender : Male
Photo Available

412 MNH1259373
Name : Leena Chavadas Saraf
Husband's Name: Chavadas Saraf
House Number : 1412 1
Age : 42 Gender : Female
Photo Available

413 MNH1261197
Name : Sunita Ajay Zambare
Husband's Name: Ajay Jhambare
House Number : 3839 1
Age : 43 Gender : Female
Photo Available

414 MNH1262484
Name : LALIT BHAGAWAT ZAMBARE
Father's Name: Bhagawat Jhambare
House Number : 3839 1
Age : 41 Gender : Male
Photo Available

415 TWJ5553565
Name : SANDIP KOLHE
Father's Name: GHANASHYAM KOLHE
House Number : 937
Age : 21 Gender : Male
Photo Available

416 TWJ5562764
Name : Manasi Ajay Zambare
Father's Name: Ajay Ramesh Zambare
House Number : -
Age : 20 Gender : Female
Photo Available

417 TWJ5592225
Name : Mayur Kolhe
Father's Name: Sanjay Kolhe
House Number : 892
Age : 22 Gender : Male
Photo Available

418 TWJ5620562
Name : RAHUL MALANG GARAD
Father's Name: MALANG GARAD
House Number : dakshin baher peth
Age : 21 Gender : Male
Photo Available

419 TWJ5653969
Name : SARVESH RAJENDRA KOLHE KOLHE
Father's Name: RAJENDRA DEVIDAS KOLHE KOLHE
House Number : kolhe wada, faizpur
Age : 20 Gender : Male
Photo Available

420 TWJ5717087
Name : Namrata Kishor Kolhe
Father's Name: Kishor Laxman Kolhe
House Number : Shree Ram Building
Age : 21 Gender : Female
Photo Available

421 TWJ5746003
Name : SANJAY VASANTRAO CHAUDHARI
Father's Name: VASANTRAO CHAUDHARI
House Number : 0
Age : 62 Gender : Male
Photo Available

422 TWJ4093159
Name : Bharti Vinayak Bhangale
Husband's Name: Vinayak Bhangale
House Number :
Age : 34 Gender : Female
Photo Available

423 TWJ3191996
Name : vikas sridhar bharabe
Father's Name: sridhar bharabe
House Number :
Age : 35 Gender : Male
Photo Available

424 TWJ3191970
Name : punam ghanashyam bharmbe
Husband's Name: ghanashyam bharambe
House Number :
Age : 34 Gender : Female
Photo Available

425 TWJ4645685
Name : Sachin Mohan Chaudhari
Father's Name: Mohan Chaudhari
House Number : .
Age : 45 Gender : Male
Photo Available

426 TWJ4645677
Name : Dhiraj Ravindra Rane
Father's Name: Ravindra Rane
House Number : .
Age : 35 Gender : Male
Photo Available

427 TWJ5395694
Name : AKIL KHAN MANYAR
Father's Name: AFZAL KHAN MANYAR
House Number : MANYAR
Age : 47 Gender : Male
Photo Available

428 TWJ5276613
Name : SARIKA BHANGALE
Husband's Name: DURGADAS BHANGALE
House Number : 895
Age : 26 Gender : Female
Photo Available

429 TWJ4093183
Name : Vasant Dongar Bharambe
Father's Name: Dongar Bharambe
House Number : 997
Age : 81 Gender : Male
Photo Available

430 TWJ4093175
Name : Sushila Vasant Bharambe
Husband's Name: Vasant Bharambe
House Number : 997
Age : 71 Gender : Female
Photo Available

431 TWJ4359691
Name : Dipali Ravindra Lohar
Father's Name: Ravindra Lohar
House Number : 999
Age : 31 Gender : Female
Photo Available

432 TWJ4359709
Name : Harshal Ravindra Lohar
Father's Name: Ravindra Lohar
House Number : 999
Age : 29 Gender : Male
Photo Available

433 MNH1287853
Name : Rajendra Chudaman Mistri
Father's Name: Chudaman Mistri
House Number : 999
Age : 46 Gender : Male
Photo Available

434 MNH1258839
Name : Savita Ravindra Visave
Husband's Name: Ravindra Visave
House Number : 999
Age : 45 Gender : Female
Photo Available

435 TWJ4359683
Name : Harshal Sunil Bharambe
Father's Name: Sunil Bharambe
House Number : 1080
Age : 30 Gender : Male
Photo Available

436 TWJ5465067
Name : POOJA BHARAMBE
Father's Name: BHAGVAT BHARAMBE
House Number : 1081
Age : 22 Gender : Female
Photo Available

437 TWJ4197851
Name : Pranjal Suresh Chaudhari
Father's Name: Suresh Chaudhari
House Number : 1082
Age : 31 Gender : Male
Photo Available

438 MNH1262914
Name : Minakshi Vilas Bharambe
Husband's Name: Vilas Bharambe
House Number : 1086
Age : 64 Gender : Female
Photo Available

439 TWJ0660002
Name : Abhay Yashwant Bharambe
Father's Name: Yashwant Bharambe
House Number : 1086
Age : 53 Gender : Male
Photo Available

440 MNH1260611
Name : Archana Abhay Bharambe
Husband's Name: Abhay Bharambe
House Number : 1086
Age : 49 Gender : Female
Photo Available

441 TWJ5469739
Name : HEMALI ABHAY BHARAMBE BHARAMBE
Father's Name: ABHAY YASHWANT BHARAMBE
House Number : 1086
Age : 21 Gender : Female
Photo Available

442 TWJ0660010
Name : Gopal Tukaram Bharambe
Father's Name: Tukaram Bharambe
House Number : 1087
Age : 61 Gender : Male
Photo Available

443 MNH1849652
Name : Asha Gopal Bharambe
Husband's Name: Gopal Bharambe
House Number : 1087
Age : 56 Gender : Female
Photo Available

444 TWJ0660036
Name : Pitambar Soma Bharambe
Father's Name: Soma Bharambe
House Number : 1091
Age : 74 Gender : Male
Photo Available

445 TWJ0660044
Name : Malti Pitambar Bharambe
Husband's Name: Pitambar Bharambe
House Number : 1091
Age : 69 Gender : Female
Photo Available

446 MNH1287077
Name : Harshal Ramesh Chaudhary
Father's Name: Ramesh Chaudhary
House Number : 1103
Age : 42 Gender : Male
Photo Available

447 MNH1262377
Name : Madhukar Kashinath Jhambare
Father's Name: Kashinath Jhambare
House Number : 1104
Age : 79 Gender : Male
Photo Available

448 MNH1262492
Name : Kumudini Madhukar Jhambare
Husband's Name: Madhukar Jhambare
House Number : 1104
Age : 74 Gender : Female
Photo Available

449 MNH1288307
Name : Indu Narayan Chaudhary
Husband's Name: Narayan Chaudhary
House Number : 1108
Age : 79 Gender : Female
Photo Available

450 TWJ4093142
Name : Yamini Amol Chaudhari
Husband's Name: Amol Chaudhari
House Number : 1109
Age : 31 Gender : Female
Photo Available

451 TWJ0660080
Name : Ramesh Devram Chaudhary
Father's Name: Devram Chaudhary
House Number : 1109
Age : 74 Gender : Male
Photo Available

452 TWJ0660090
Name : Jayashri Ramesh Chaudhary
Husband's Name: Ramesh Chaudhary
House Number : 1109
Age : 69 Gender : Female
Photo Available

453 MNH1287069
Name : Amol Ramesh Chaudhary
Father's Name: Ramesh Chaudhary
House Number : 1109
Age : 42 Gender : Male
Photo Available

454 TWJ0660143
Name : Kishor Tukaram Bharambe
Father's Name: Tukaram Bharambe
House Number : 1115
Age : 69 Gender : Male
Photo Available

455 MNH1263219
Name : Kamal Leeladhar Bharambe
Husband's Name: Leeladhar Bharambe
House Number : 1117
Age : 67 Gender : Female
Photo Available

456 MNH1288828
Name : Ghansham Leeladhar Bharambe
Others: Leeladhar Bharambe
House Number : 1117
Age : 47 Gender : Male
Photo Available

457 TWJ0660226
Name : Sindhu Devidas Bharambe
Husband's Name: Devidas Bharambe
House Number : 1137
Age : 71 Gender : Female
Photo Available

458 MNH0438150
Name : Kusum Vasudev Mahajan
Husband's Name: Vasudev Mahajan
House Number : 1138
Age : 81 Gender : Female
Photo Available

459 MNH2061869
Name : Sunanda Bhanudas Mahajan
Husband's Name: Bhanudas Mahajan
House Number : 1138
Age : 62 Gender : Female
Photo Available

460 MNH1849488
Name : Surekha Ghan:sham Mahajan
Husband's Name: Ghan:sham Mahajan
House Number : 1138
Age : 57 Gender : Female
Photo Available

461 MNH1288257
Name : Suresh Tulsiram Mahajan
Father's Name: Tulsiram Mahajan
House Number : 1138
Age : 55 Gender : Male
Photo Available

462 MNH1262724
Name : Rajesh Vasudev Mahajan
Father's Name: Vasudev Mahajan
House Number : 1138
Age : 53 Gender : Male
Photo Available

463 MNH2062610
Name : Vidhya Kishor Mahajan
Husband's Name: Kishor Mahajan
House Number : 1138
Age : 51 Gender : Female
Photo Available

464 TWJ0660268
Name : Krishna Yashwant Varke
Father's Name: Yashwant Varke
House Number : 1146
Age : 71 Gender : Male
Photo Available

465 TWJ0660278
Name : Sindhubai Krishna Varke
Husband's Name: Krishna Varke
House Number : 1146
Age : 64 Gender : Female
Photo Available

466 MNH0438226
Name : Motiram Yadav Varke
Father's Name: Yadav Varke
House Number : 1147
Age : 69 Gender : Male
Photo Available

467 MNH1287960
Name : Latabai Motiram Varke
Husband's Name: Motiram Varke
House Number : 1147
Age : 64 Gender : Female
Photo Available

468 MNH1259407
Name : Santosh Motiram Varke
Father's Name: Motiram Varke
House Number : 1147
Age : 45 Gender : Male
Photo Available

469 TWJ0660288
Name : Khemchand Pandurang Varke
Father's Name: Pandurang Varke
House Number : 1149
Age : 64 Gender : Male
Photo Available

470 MNH2054690
Name : Sulbha Khemchand Varke
Husband's Name: Khemchand Varke
House Number : 1149
Age : 59 Gender : Female
Photo Available

471 TWJ0660298
Name : Lata Narayan Kolhe
Husband's Name: Narayan Kolhe
House Number : 1150
Age : 67 Gender : Female
Photo Available

472 MNH0438275
Name : Vasundara Purushottam Bharambe
Husband's Name: Purushottam Bharambe
House Number : 1159
Age : 73 Gender : Female
Photo Available

473 TWJ0660317
Name : Pramod Purushottam Bharambe
Father's Name: Purushottam Bharambe
House Number : 1159
Age : 54 Gender : Male
Photo Available

474 TWJ0660325
Name : Kalpana Pramod Bharambe
Husband's Name: Pramod Bharambe
House Number : 1159
Age : 49 Gender : Female
Photo Available

475 MNH1262823
Name : Chandrakala Suresh Bhangale
Husband's Name: Suresh Bhangale
House Number : 1163
Age : 59 Gender : Female
Photo Available

476 TWJ0660440
Name : Ravindra Devram Bhangale
Father's Name: Devram Bhangale
House Number : 1165
Age : 59 Gender : Male
Photo Available

477 TWJ0660432
Name : Jyoti Manohar Bhangale
Husband's Name: Manohar Bhangale
House Number : 1165
Age : 55 Gender : Female
Photo Available

478 MNH2056760
Name : Rekha Ravindra Bhangale
Husband's Name: Ravindra Bhangale
House Number : 1165
Age : 46 Gender : Female
Photo Available

479 TWJ5343173
Name : Bhupesh Ravindra Bhangale
Father's Name: Ravindra Bhangale
House Number : 1165
Age : 23 Gender : Male
Photo Available

480 MNH1288612
Name : Tulshiram Senu Bharambe
Father's Name: Senu Bharambe
House Number : 1170
Age : 60 Gender : Male
Photo Available

481 MNH1262500
Name : Swati Tulshiram Bharambe
Father's Name: Tulshiram Bharambe
House Number : 1170
Age : 44 Gender : Female
Photo Available

482 TWJ4700001
Name : BHUSHAN TULSHIRAM BHARAMBE
Father's Name: TULSHIRAM SENU BHARAMBE
House Number : 1170
Age : 26 Gender : Male
Photo Available

483 TWJ5366661
Name : Roshan Bharambe
Mother's Name: Swati
House Number : 1170
Age : 23 Gender : Male
Photo Available

484 TWJ4197877
Name : Laxmi Devidas Mahajan
Father's Name: Devidas Mahajan
House Number : 1174
Age : 32 Gender : Female
Photo Available

485 TWJ4197893
Name : Pradnya Kisho Mahajan
Father's Name: Kisho Mahajan
House Number : 1187
Age : 32 Gender : Female
Photo Available

486 TWJ4699864
Name : SHARADA RAVINDRA RANE
Husband's Name: RAVINDRA RANE
House Number : 1310
Age : 60 Gender : Female
Photo Available

487 MNH1288745
Name : Purushottam Pramod Bharambe
Father's Name: Pramod Bharambe
House Number : 2223
Age : 41 Gender : Male
Photo Available

488 MNH1259118
Name : Sunita Leeladhar Bhangale
Father's Name: Leeladhar Bhangale
House Number : 3426b
Age : 45 Gender : Female
Photo Available

489 TWJ5276480
Name : VIKRANT BHANGALE
Father's Name: SUNIL BHANGALE
House Number : 6454
Age : 24 Gender : Male
Photo Available

490 MNH1260488
Name : Rajni Dhanraj Vayakole
Husband's Name: Dhanraj Vayakole
House Number : 1004 1
Age : 52 Gender : Female
Photo Available

491 MNH1287770
Name : Yogita Dhondu Bhanrabe
Father's Name: Dhondu Bhanrabe
House Number : 1089 2
Age : 43 Gender : Female
Photo Available

492 MNH1262880
Name : Shaila Narayan Bharambe
Husband's Name: Narayan Bharambe
House Number : 1089 2
Age : 53 Gender : Female
Photo Available

493 MNH1287549
Name : Vikas Lalu Bharambe
Father's Name: Lalu Bharambe
House Number : 1089 2
Age : 48 Gender : Male
Photo Available

494 MNH1263557
Name : Tushar Narayan Bharambe
Father's Name: Narayan Bharambe
House Number : 1089 2
Age : 42 Gender : Male
Photo Available

495 TWJ4197869
Name : Manisha Tushar Bharambe
Husband's Name: Tushar Bharambe
House Number : 1089-2
Age : 37 Gender : Female
Photo Available

496 MNH1262922
Name : Shakuntala Lalu Bharambe
Husband's Name: Lalu Bharambe
House Number : 1089 3
Age : 68 Gender : Female
Photo Available

497 MNH1260348
Name : Ramakant Aasaram Bharambe
Father's Name: Aasaram Bharambe
House Number : 1095 1
Age : 79 Gender : Male
Photo Available

498 MNH1260355
Name : Malti Ramakant Bharambe
Husband's Name: Ramakant Bharambe
House Number : 1095 1
Age : 64 Gender : Female
Photo Available

499 MNH1288463
Name : Sudhakar Tukaram Chaudhary
Father's Name: Tukaram Chaudhary
House Number : 1110 1
Age : 73 Gender : Male
Photo Available

500 TWJ0660159
Name : Latika Kishor Bharambe
Husband's Name: Kishor Bharambe
House Number : 1119 1
Age : 59 Gender : Female
Photo Available

501 MNH2056992
Name : Vishwanath Vishnu Bharambe
Father's Name: Vishnu Bharambe
House Number : 1128 1
Age : 74 Gender : Male
Photo Available

502 MNH0438325
Name : Rohidas Bhagwan Bhangale
Father's Name: Bhagwan Bhangale
House Number : 1161 1
Age : 59 Gender : Male
Photo Available

503 MNH0438333
Name : Latika Rohidas Bhangale
Husband's Name: Rohidas Bhangale
House Number : 1161 1
Age : 54 Gender : Female
Photo Available

504 MNH1263318
Name : Hemchandra Namdev Bhangale
Father's Name: Namdev Bhangale
House Number : 1167 1
Age : 52 Gender : Male
Photo Available

505 MNH1848563
Name : Pushpa Hemchandra Bhangale
Husband's Name: Hemchandra Bhangale
House Number : 1167 1
Age : 48 Gender : Female
Photo Available

506 TWJ0660486
Name : Sanjay Vasant Bhangale
Father's Name: Vasant Bhangale
House Number : 1167 3
Age : 52 Gender : Male
Photo Available

507 MNH1261676
Name : Praveen Vasant Bhangale
Father's Name: Vasant Bhangale
House Number : 1167 3
Age : 45 Gender : Male
Photo Available

508 TWJ4093167
Name : Vaishali Umakant Mahajan
Husband's Name: Umakant Mahajan
House Number : 1174-1
Age : 44 Gender : Female
Photo Available

509 MNH1849694
Name : Kishor Tapiram Bharambe
Father's Name: Tapiram Bharambe
House Number : 2219,1
Age : 40 Gender : Male
Photo Available

510 MNH1262864
Name : Usha Sunil Bharambe
Husband's Name: Sunil Bharambe
House Number : 3232 2
Age : 52 Gender : Female
Photo Available

511 MNH1260579
Name : Bhagawat Pitambar Bharambe
Father's Name: Pitambar Bharambe
House Number : 3391 1
Age : 55 Gender : Male
Photo Available

512 MNH1259985
Name : Kiran Pitambar Bharambe
Father's Name: Pitambar Bharambe
House Number : 3391 1
Age : 51 Gender : Male
Photo Available

513 MNH1287093
Name : Mohit Prabhakar Mahajan
Father's Name: Prabhakar Mahajan
House Number : 3391 1
Age : 41 Gender : Male
Photo Available

514 MNH1287119
Name : Sagar Jivan Patil
Father's Name: Jivan Patil
House Number : 3420 4
Age : 42 Gender : Male
Photo Available

515 MNH1263631
Name : Jivan Roop Chand Patil
Father's Name: Roop Chand Patil
House Number : 3420 5
Age : 62 Gender : Male
Photo Available

516 TWJ1207976
Name : Dilip Girdhar Bhangale
Father's Name: Girdhar Bhangale
House Number : 3881 1
Age : 62 Gender : Male
Photo Available

517 MNH1289776
Name : Usha Dilip Bhangale
Husband's Name: Dilip Bhangale
House Number : 3881 1
Age : 54 Gender : Female
Photo Available

518 MNH1289750
Name : Umakant Girdhar Bhangale
Father's Name: Girdhar Bhangale
House Number : 3881 1
Age : 54 Gender : Male
Photo Available

519 MNH1289768
Name : Anita Umakant Bhangale
Husband's Name: Umakant Bhangale
House Number : 3881 1
Age : 50 Gender : Female
Photo Available

520 MNH1260405
Name : Pratibha Dilip Bhangale
Husband's Name: Dilip Bhangale
House Number : 3881 1
Age : 46 Gender : Female
Photo Available

521 TWJ5565429
Name : KOMAL ASIF TADAVI
Husband's Name: ASIF TADAVI
House Number : 1212
Age : 22 Gender : Female
Photo Available

522 TWJ5597547
Name : VISHAL BHANGALE
Mother's Name: SUNITA BHANGALE
House Number : 3426 B
Age : 22 Gender : Male
Photo Available

523 TWJ5649017
Name : TANVI MISTARI
Father's Name: RAJENDRA MISTARI
House Number : bharambe wada
Age : 20 Gender : Female
Photo Available

524 TWJ5408406
Name : MANYAR RAHIL KHAN NASIR KHAN
Father's Name: NASIR KHAN MANYAR
House Number : 00
Age : 22 Gender : Male
Photo Available

525 TWJ5513502
Name : SAYMA PARVEEN MOHSIN KHA
Husband's Name: MOHSIN KHA MANYAR
House Number : MANYAR
Age : 25 Gender : Female
Photo Available

526 TWJ4556304
Name : SAJEDA BI SHAIKH
Husband's Name: WASIM SHAIKH
House Number : 558
Age : 34 Gender : Female
Photo Available

527 TWJ5452677
Name : Rizwan Kha Aabid Kha Maniyar
Father's Name: Aabid Kha Ishaq Kha
House Number : 794
Age : 26 Gender : Male
Photo Available

528 TWJ0660555
Name : Tukaram Hari Bharambe
Father's Name: Hari Bharambe
House Number : 998
Age : 52 Gender : Male
Photo Available

529 TWJ0660565
Name : Yamini Tukaram Bharambe
Father's Name: Tukaram Bharambe
House Number : 998
Age : 48 Gender : Female
Photo Available

530 TWJ0660595
Name : Rajendra Yashwant Bhangale
Father's Name: Yashwant Bhangale
House Number : 1009
Age : 55 Gender : Male
Photo Available

531 MNH1287978
Name : Manisha Rajendra Bhangale
Husband's Name: Rajendra Bhangale
House Number : 1009
Age : 46 Gender : Female
Photo Available

532 MNH2060861
Name : Triyambak Dodhu Bharambe
Father's Name: Dodhu Bharambe
House Number : 1089
Age : 71 Gender : Male
Photo Available

533 TWJ5196035
Name : Sagar Mahajan
Father's Name: Rajendra Mahajan
House Number : 1397
Age : 26 Gender : Male
Photo Available

534 TWJ4679650
Name : Tarranum Bi Shaikh Ziyaul Haque
Husband's Name: Ziyaul Haque Abdul Haque
House Number : 1805
Age : 32 Gender : Female
Photo Available

535 MNH1267467
Name : SHAIKH ABID SHAIKH HASAN
Father's Name: She Hasan
House Number : 1809
Age : 79 Gender : Male
Photo Available

536 MNH1266758
Name : She Akilabi She Abid
Husband's Name: She Abid
House Number : 1809
Age : 59 Gender : Female
Photo Available

537 MNH1267178
Name : shaikh Asif Shaikh Abid shaikh
Father's Name: She Ayaz
House Number : 1809
Age : 42 Gender : Male
Photo Available

538 TWJ4501235
Name : Shaikh Vajid
Father's Name: Shaikh Abid
House Number : 1809
Age : 36 Gender : Male
Photo Available

539 TWJ4501243
Name : Shaikh Javid
Father's Name: Shaikh Aabid
House Number : 1809
Age : 31 Gender : Male
Photo Available

540 MNH1264001
Name : Malikaparavin Se. Munaf
Husband's Name: Se. Munaf
House Number : 1813
Age : 39 Gender : Female
Photo Available

541 MNH1267731
Name : JALEEL KHAN
Father's Name: ASLAM KHAN QURESHI
House Number : 1813
Age : 41 Gender : Male
Photo Available

542 TWJ4245536
Name : Hina Kausar Kureshe
Husband's Name: Jahir Khan Kureshi
House Number : 1813
Age : 31 Gender : Female
Photo Available

543 MNH1265214
Name : ZAHEER KHAN ASLAM KHAN
Father's Name: Aslam khan Kureshi
House Number : 1813
Age : 39 Gender : Male
Photo Available

544 TWJ0660523
Name : Dhanraj Govind Vaykole
Father's Name: Govind Vaykole
House Number : 1004 1
Age : 50 Gender : Male
Photo Available

545 TWJ0660648
Name : Rajendra Ichchharam Bhangale
Father's Name: Ichchharam Bhangale
House Number : 1028 1
Age : 48 Gender : Male
Photo Available

546 MNH1260447
Name : Rekha Rajendra Bhangale
Husband's Name: Rajendra Bhangale
House Number : 1028 1
Age : 46 Gender : Female
Photo Available

547 TWJ0660654
Name : Rajni Triyambak Bharambe
Husband's Name: Triyambak Bharambe
House Number : 1084 4
Age : 65 Gender : Female
Photo Available

548 TWJ0660622
Name : Dhanashyam Keshav Mahajan
Father's Name: Keshav Mahajan
House Number : 1012 13
Age : 54 Gender : Male
Photo Available

549 TWJ5072301
Name : Shashank Keshav Mahajan
Father's Name: Keshav Mahajan
House Number : 1012 13
Age : 53 Gender : Male
Photo Available

550 TWJ5536172
Name : TAUFIQUE KHAN AQUEEL KHAN TAMBAT
Father's Name: AKILKHAN ASLAMKHAN
House Number : 11
Age : 23 Gender : Male
Photo Available

551 TWJ5536222
Name : AFSANA BI SHAIKH VAJEED
Husband's Name: SHAIKH VAJID SHAIKH ABID
House Number : Qureshi mohalla
Age : 27 Gender : Female
Photo Available

552 TWJ5623855
Name : Mairaj Bi Shaikh Ameen
Father's Name: shaikh Ameen shaikh rafique
House Number : At post Faizpur
Age : 23 Gender : Female
Photo Available

553 TWJ5653217
Name : Shaikh Faizan Shaikh Shakil Qureshi
Father's Name: Shaikh Shakil Qureshi
House Number : 00
Age : 22 Gender : Male
Photo Available

554 TWJ5682851
Name : Firdous Bi Shaikh Riyaz
Husband's Name: Shaikh Riyaz
House Number : 00
Age : 28 Gender : Female
Photo Available

555 TWJ5683255
Name : SHADMA PARVEEN SHAIKH MUZAMMIL QURESHI
Husband's Name: QURESHI SHAIKH MUZAMMIL SHAIKH SULTAN
House Number : C/O SHAIKH MUZAMMIL QURESHI
Photo Available

556 TWJ5685482
Name : AMRIN BAKSH SHAIKH REHAN
Husband's Name: SHAIKH REHAN SHAIKH USMAN
House Number : W/O SHAIKH REHAN SHAIKH USMAN
Age : 34 Gender : Female
Photo Available

557 TWJ5692256
Name : Shaikh Rehan Shaikh Abdul haqu Qureshi
Father's Name: Abdul Haque Abdul Sattar
House Number : 00
Age : 31 Gender : Male
Photo Available

558 TWJ5725486
Name : MOHSIN KHAN AYYUB KHAN
Father's Name: AYYUB KHAN SHABBIR KHAN
House Number : 78
Age : 20 Gender : Male
Photo Available

559 TWJ0660903
Name : Mumatajbi Yusuf Khan
Father's Name: Yusuf Khan
House Number :
Age : 55 Gender : Female
Photo Available

560 TWJ0660763
Name : SHAIKH ASLAM SHAIKH IMAM
Father's Name: SHE IMAM
House Number : 00
Age : 63 Gender : Male
Photo Available

561 TWJ3192002
Name : gayatri rohidas bhagale
Father's Name: rohidas bhagale
House Number :
Age : 31 Gender : Female
Photo Available

562 TWJ3191988
Name : Bhushan Bharambe
Father's Name: sridhar bharabe
House Number :
Age : 33 Gender : Male
Photo Available

563 TWJ3191954
Name : chetan gopal bharmbe
Father's Name: gopal bharbe
House Number :
Age : 33 Gender : Male
Photo Available

564 TWJ3191962
Name : DEEPAK CHAUDHARI
Father's Name: digabar chaudhari
House Number :
Age : 32 Gender : Male
Photo Available

565 TWJ3191947
Name : lokesh suresh chaudhari
Father's Name: suresh chaudhri
House Number :
Age : 32 Gender : Male
Photo Available

566 TWJ4359717
Name : Nikita Digambar Chaudhri
Father's Name: Digambar Chaudhari
House Number :
Age : 29 Gender : Female
Photo Available

567 TWJ3192028
Name : hitendar kishoar mahajan
Father's Name: kishoar mahajan
House Number :
Age : 33 Gender : Male
Photo Available

568 TWJ3191913
Name : FIROZ KHAN AYYUB KHAN
Father's Name: AYYUB KHAN
House Number :
Age : 34 Gender : Male
Photo Available

569 TWJ3192010
Name : Dnyaneshwar Keshav Supe
Father's Name: keshv supe
House Number :
Age : 34 Gender : Male
Photo Available

570 TWJ4645768
Name : Dattu Chudaman Chaudhari
Father's Name: Chudaman Chaudhari
House Number : .
Age : 78 Gender : Male
Photo Available

571 TWJ1213479
Name : Kusum Dinkar Rane
Husband's Name: Dinkar Rane
House Number : B
Age : 79 Gender : Female
Photo Available

572 TWJ5395702
Name : NILOFAR AKIL KHAN
Husband's Name: MANYAR
House Number : MANYAR
Age : 44 Gender : Female
Photo Available

573 TWJ0660705
Name : Rajjakakho Hasamakho
Father's Name: Hasamakho
House Number : 107b
Age : 58 Gender : Male
Photo Available

574 TWJ0660713
Name : Akataribi Rajjakakho
Husband's Name: Rajjakakho
House Number : 107b
Age : 53 Gender : Female
Photo Available

575 TWJ4262374
Name : Lalita Kiran Bharanbhe
Husband's Name: Kiran Bharanbhe
House Number : 202
Age : 32 Gender : Female
Photo Available

576 MNH1268655
Name : Rama Waman Bhirud
Father's Name: Waman Bhirud
House Number : 285
Age : 54 Gender : Male
Photo Available

577 MNH1259753
Name : Se. Aizaz Se. Ayaz
Father's Name: Se. Ayaz
House Number : 604b
Age : 39 Gender : Male
Photo Available

578 MNH1288794
Name : Ayaz Gaffoor She
Father's Name: Gaffoor She
House Number : 604b
Age : 73 Gender : Male
Photo Available

579 MNH1288539
Name : Samsunnisa Ayyaz She
Husband's Name: Ayyaz She
House Number : 604b
Age : 63 Gender : Female
Photo Available

580 MNH0438762
Name : MANIYAR NIZAM KHA MAHAMMAD KHA
Father's Name: MANIYAR MAHAMMAD KHA
House Number : 715
Age : 63 Gender : Male
Photo Available

581 TWJ0660739
Name : Saidakho Mahamadakho
Father's Name: Mahamadakho
House Number : 715
Age : 52 Gender : Male
Photo Available

582 MNH0438770
Name : Sayrabi Nijamakho
Father's Name: Nijamakho
House Number : 715
Age : 51 Gender : Female
Photo Available

583 MNH1259514
Name : Sharifkhan Md. Khan
Father's Name: Md. Khan
House Number : 715
Age : 42 Gender : Male
Photo Available

584 MNH1849322
Name : Shabanabi Saidakho
Father's Name: Saidakho
House Number : 715
Age : 46 Gender : Female
Photo Available

585 MNH2061182
Name : Sanjay Dinkar Rane
Father's Name: Dinkar Rane
House Number : 784
Age : 54 Gender : Male
Photo Available

586 MNH1259670
Name : Samimabi Firoz She
Husband's Name: Firoz She
House Number : 788
Age : 53 Gender : Female
Photo Available

587 MNH1260645
Name : Muzahid Se. Iqbal Se
Father's Name: Iqbal Se
House Number : 791
Age : 76 Gender : Male
Photo Available

588 TWJ5282132
Name : Umar Shaikh
Father's Name: Zakir Shaikh
House Number : 791
Age : 24 Gender : Male
Photo Available

589 MNH1262740
Name : Iqbal Hasan She
Father's Name: Hasan She
House Number : 791
Age : 76 Gender : Male
Photo Available

590 TWJ2925097
Name : Nasimbi Iqbal She
Husband's Name: Iqbal She
House Number : 791
Age : 74 Gender : Female
Photo Available

591 MNH0438911
Name : Ismiil Iqbal She
Father's Name: Iqbal She
House Number : 791
Age : 50 Gender : Male
Photo Available

592 TWJ5072335
Name : NASRIN BI SHAIKH NAZIM
Father's Name: Iqbal She
House Number : 791
Age : 45 Gender : Female
Photo Available

593 MNH1261577
Name : Yusufakho Nasirakho
Father's Name: Nasirakho
House Number : 793
Age : 61 Gender : Male
Photo Available

594 MNH1262971
Name : Aijasakho Nasirakho
Father's Name: Nasirakho
House Number : 793
Age : 51 Gender : Male
Photo Available

595 TWJ5366398
Name : Tahseen Bi Faheem Khan
Father's Name: Aijaz Khan
House Number : 793
Age : 23 Gender : Female
Photo Available

596 TWJ0660892
Name : Sainajbi Afzal Khan
Father's Name: Afzal Khan
House Number : 793
Age : 61 Gender : Female
Photo Available

597 TWJ0660911
Name : Yunus Khan Nasir Khan
Father's Name: Nasir Khan
House Number : 793
Age : 53 Gender : Male
Photo Available

598 MNH1259969
Name : Sajidkhan Nasirkhan She
Father's Name: Nasirkhan She
House Number : 793
Age : 44 Gender : Male
Photo Available

599 MNH1263193
Name : Yasminbi Yunuskhan
Father's Name: Yunuskhan
House Number : 793
Age : 44 Gender : Female
Photo Available

600 MNH1263185
Name : Raisabi Yunuskhan
Father's Name: Yunuskhan
House Number : 793
Age : 43 Gender : Female
Photo Available

601 TWJ0660929
Name : Madinabi Isakakho
Father's Name: Isakakho
House Number : 794
Age : 71 Gender : Female
Photo Available

602 TWJ0660937
Name : Abidakho Isakakho
Father's Name: Isakakho
House Number : 794
Age : 61 Gender : Male
Photo Available

603 TWJ0660945
Name : Jarinabi Abidakho
Husband's Name: Abidakho
House Number : 794
Age : 58 Gender : Female
Photo Available

604 TWJ0660951
Name : Saeed Khan Ishaque Khan
Father's Name: Isakakho
House Number : 548/5
Age : 53 Gender : Male
Photo Available

605 TWJ0660971
Name : Jakirakho Isakakho
Father's Name: Isakakho
House Number : 794
Age : 58 Gender : Male
Photo Available

606 TWJ0660981
Name : Mairajabi Jakirakho
Husband's Name: Jakirakho
House Number : 794
Age : 54 Gender : Female
Photo Available

607 MNH2058949
Name : Nazmabi Saidakho
Husband's Name: Saidakho
House Number : 794
Age : 50 Gender : Female
Photo Available

608 MNH1259332
Name : Usha Dharma Rane
Father's Name: Dharma Rane
House Number : 800
Age : 71 Gender : Female
Photo Available

609 MNH1289164
Name : Shahanubi Sardar She
Husband's Name: Sardar She
House Number : 805
Age : 85 Gender : Female
Photo Available

610 MNH0439299
Name : Muqtar Aalam Sardar She
Father's Name: Aalam Sardar She
House Number : 805
Age : 59 Gender : Male
Photo Available

611 TWJ0661098
Name : RAJIYA BI RASHEED KHAN MANYAR
Husband's Name: Rasidakho
House Number : 807 A
Age : 61 Gender : Female
Photo Available

612 TWJ0661088
Name : RASHEED KHAN MAHEBUB KHAN
Father's Name: Mahebub Khan Kalu Khan Manyar
House Number : 807 A
Age : 65 Gender : Male
Photo Available

613 MNH2058261
Name : Hameed Shohasanamanyar Shaikh
Father's Name: Hasan Shaikh
House Number : 807 B
Age : 46 Gender : Male
Photo Available

614 MNH2058931
Name : Jarinabi Se. Hamidamanyar Shaikh
Husband's Name: Hameed Shaikh
House Number : 807 B
Age : 44 Gender : Female
Photo Available

615 TWJ1685320
Name : SHAIKH SHAKIL SHAIKH ABBAS MANYAR
Father's Name: Abbas Shaikh
House Number : 807 C
Age : 53 Gender : Male
Photo Available

616 TWJ1685338
Name : BILKIS BI SHAIKH SHAKIL MANYAR
Husband's Name: Shakeel Shaikh
House Number : 807 C
Age : 57 Gender : Female
Photo Available

617 TWJ0661125
Name : NAFIS BI DILAWAR KHA MANIYAR
Husband's Name: DILAWAR KHA
House Number : 807 K
Age : 60 Gender : Female
Photo Available

618 TWJ0661117
Name : DILAVAR KHA HASAN KHA
Father's Name: HASAN KHA
House Number : 807 K
Age : 69 Gender : Male
Photo Available

619 TWJ0661133
Name : SUPDU KHAN HASAN KHAN MANYAR
Father's Name: HASAN KHAN KALU KHAN MANYAR
House Number : 807a
Age : 68 Gender : Male
Photo Available

620 MNH1262328
Name : SHAKEEL KHAN SUPDU KHAN
Father's Name: Supdu Khan
House Number : 627/4
Age : 44 Gender : Male
Photo Available

621 MNH1288224
Name : Shaikh Mohasin Shaikh Ayyub
Father's Name: Shaikh Ayyub
House Number : 814
Age : 37 Gender : Male
Photo Available

622 MNH1287200
Name : Se. Ayyub Shabanabi
Father's Name: Ayyub Se
House Number : 814
Age : 70 Gender : Female
Photo Available

623 TWJ5072343
Name : Manyar Khatunbi Se. Ameer She
Husband's Name: Manyar Se. Ameer She
House Number : 814
Age : 91 Gender : Female
Photo Available

624 TWJ0661177
Name : Suraiyabi Ayub Manyar She
Father's Name: Ayub Manyar She
House Number : 814
Age : 76 Gender : Female
Photo Available

625 TWJ0661141
Name : Rauf Ameer Manyar She
Father's Name: Ameer Manyar She
House Number : 814
Age : 67 Gender : Male
Photo Available

626 TWJ0661157
Name : Mayarajabi Rauf Manyar She
Father's Name: Rauf Manyar She
House Number : 814
Age : 63 Gender : Female
Photo Available

627 MNH1259738
Name : Javed She Rahupamanyar She
Father's Name: She Rahupamanyar She
House Number : 814
Age : 43 Gender : Male
Photo Available

628 MNH1259068
Name : FAKIRA KHA HAMID KHA MANYAR
Father's Name: Hamidakhan
House Number : 817
Age : 42 Gender : Male
Photo Available

629 MNH1259696
Name : manyar wasim khan Hamid khan
Father's Name: Manyar Hamidakhann
House Number : 817
Age : 38 Gender : Male
Photo Available

630 MNH1287408
Name : SHAKEEL KHAN HAMID KHAN MANYAR
Father's Name: Hamidakho
House Number : 818 A
Age : 49 Gender : Male
Photo Available

631 MNH0438739
Name : HAMID KHAN DAGDU KHAN MANIYAR
Father's Name: Dagadukho
House Number : 818a
Age : 73 Gender : Male
Photo Available

632 TWJ0660721
Name : NASIM BI HAMID KHAN MANYAR
Husband's Name: Hamidakho
House Number : 818a
Age : 68 Gender : Female
Photo Available

633 MNH1848423
Name : Aseef Hamidakho Manyar
Father's Name: Hamidakho Manyar
House Number : 818a
Age : 46 Gender : Male
Photo Available

634 MNH1262518
Name : SHAHEEN BI SHAKEEL KHAN MANYAR
Husband's Name: SHAKEEL KHAN HAMID KHAN MANYAR
House Number : 818 A
Age : 43 Gender : Female
Photo Available

635 MNH1262393
Name : NASIR KHAN ISA KHAN
Father's Name: Isakho Manyar
House Number : 818b
Age : 47 Gender : Male
Photo Available

636 MNH1262310
Name : Kamil Khan Haidar Khan Manyar
Father's Name: Haidar Khan Manyar
House Number : 00
Age : 44 Gender : Male
Photo Available

637 MNH1261437
Name : ASHRAF KHAN AYYUB KHAN MANYAR
Father's Name: Ayub Khan Manyar
House Number : 818b
Age : 42 Gender : Male
Photo Available

638 MNH1261486
Name : ALATAB HABIB KHAN MANYAR
Father's Name: HABIB KHAN MANYAR
House Number : 821
Age : 45 Gender : Male
Photo Available

639 MNH1262252
Name : lukman khan isa khan manyar khan
Father's Name: Isakho Manyar
House Number : 818b
Age : 40 Gender : Male
Photo Available

640 MNH1261874
Name : Shaikh Ilyas Shaikh Ayaz
Father's Name: Shaikh Ayaz
House Number : 818b
Age : 42 Gender : Female
Photo Available

641 MNH1260769
Name : Firoz Imam She
Father's Name: Imam She
House Number : 845
Age : 57 Gender : Male
Photo Available

642 MNH1260751
Name : KALIMUNNISABI SHAIKH ASLAM
Husband's Name: Aslam She
House Number : 888
Age : 55 Gender : Female
Photo Available

643 TWJ4093209
Name : Vinita Tukaram Bharambe
Husband's Name: Tukaram Bharambe
House Number : 998
Age : 31 Gender : Female
Photo Available

644 TWJ4501250
Name : Sonakshi Harshal Choudhari
Husband's Name: Harshal Choudhari
House Number : 1109
Age : 30 Gender : Female
Photo Available

645 TWJ4093225
Name : VIKAS SANJAY CHAUDHARI
Father's Name: SANJAY CHAUDHARI
House Number : 1113
Age : 31 Gender : Male
Photo Available

646 TWJ4093191
Name : Pratibha Pravin Bhangale
Husband's Name: Pravin Bhangale
House Number : 1167
Age : 46 Gender : Female
Photo Available

647 MNH1841568
Name : Sudhakar Chendu Bhirud
Father's Name: Chendu Bhirud
House Number : 1181
Age : 69 Gender : Male
Photo Available

648 TWJ0661296
Name : Ushabai Nivrutti Chaudhary
Husband's Name: Nivrutti Chaudhary
House Number : 1183
Age : 61 Gender : Female
Photo Available

649 MNH1267897
Name : Nilesh Nivrutti Chaudhary
Father's Name: Nivrutti Chaudhary
House Number : 1183
Age : 38 Gender : Male
Photo Available

650 TWJ0661315
Name : Ashok Waman Chaudhary
Father's Name: Waman Chaudhary
House Number : 1185
Age : 66 Gender : Male
Photo Available

651 TWJ3232089
Name : Shalini Ashok Chaudhary
Husband's Name: Ashok Chaudhary
House Number : 1185
Age : 60 Gender : Female
Photo Available

652 TWJ0661331
Name : Kishor Tulshiram Mahajan
Father's Name: Tulshiram Mahajan
House Number : 1187
Age : 68 Gender : Male
Photo Available

653 TWJ0661349
Name : Chitra Kishor Mahajan
Husband's Name: Kishor Mahajan
House Number : 1187
Age : 56 Gender : Female
Photo Available

654 TWJ0661355
Name : Chudaman Prahlad Patil
Father's Name: Prahlad Patil
House Number : 1189
Age : 68 Gender : Male
Photo Available

655 MNH2068013
Name : Jayashri Bhojraj Rane
Husband's Name: Bhojraj Rane
House Number : 1310
Age : 76 Gender : Female
Photo Available

656 MNH2067833
Name : Sudhakar Sonu Rane
Father's Name: Sonu Rane
House Number : 1310
Age : 71 Gender : Male
Photo Available

657 MNH2067866
Name : Rekha Sudhakar Rane
Husband's Name: Sudhakar Rane
House Number : 1310
Age : 65 Gender : Female
Photo Available

658 MNH2067999
Name : Ravindra Sonu Rane
Father's Name: Sonu Rane
House Number : 1310
Age : 63 Gender : Male
Photo Available

659 MNH2067825
Name : Nitin Bhojraj Rane
Father's Name: Bhojraj Rane
House Number : 1310
Age : 56 Gender : Male
Photo Available

660 TWJ1208024
Name : Ritali Nitin Rane
Husband's Name: Nitin Rane
House Number : 1310
Age : 48 Gender : Female
Photo Available

661 TWJ1685395
Name : Jayashri Wani
Husband's Name: Dinkar Wani
House Number : 1335
Age : 55 Gender : Female
Photo Available

662 TWJ0661505
Name : Sanjay Mahadu Jhope
Father's Name: Mahadu Jhope
House Number : 1341
Age : 63 Gender : Male
Photo Available

663 TWJ0661513
Name : Sangeeta Sanjay Jhope
Husband's Name: Sanjay Jhope
House Number : 1341
Age : 56 Gender : Female
Photo Available

664 TWJ5321336
Name : TILLOTTAM ZOPE
Father's Name: SANJAY ZOPE
House Number : H NO 1341
Age : 27 Gender : Male
Photo Available

665 TWJ4678546
Name : Minal Dipak Patil
Husband's Name: Dipak Patil
House Number : 1825
Age : 31 Gender : Female
Photo Available

666 TWJ0660812
Name : Shaikh Jakir Husain Momin
Father's Name: Shaikh Kausar Momin
House Number : 790 1
Age : 58 Gender : Male
Photo Available

667 TWJ0660820
Name : Khaleel Kausar She
Father's Name: Kausar She
House Number : 790-1
Age : 54 Gender : Male
Photo Available

668 MNH0439091
Name : Mahrunnisabi Shaikh Sattar
Husband's Name: Sattar She
House Number : 796 1
Age : 64 Gender : Female
Photo Available

669 MNH1288901
Name : SHAIKH MOHAMMAD RAFEEQUE SHAIKH SATTAR
Father's Name: Mohammad Sattar She
House Number : 00
Age : 37 Gender : Male
Photo Available

670 MNH1286863
Name : Noor afza bi shaikh Mohammad rafeeque shaikh
Husband's Name: Rafiq Se
House Number : 796/1
Age : 42 Gender : Female
Photo Available

671 TWJ0660747
Name : Hajrabi Nasirakho
Husband's Name: Nasirakho
House Number : 7962
Age : 54 Gender : Female
Photo Available

672 TWJ0661018
Name : Vishwanath Dattatreya Vankhede
Father's Name: Dattatreya Vankhede
House Number : 799 2
Age : 65 Gender : Male
Photo Available

673 TWJ0661026
Name : Urmila Vishwanath Vankhede
Husband's Name: Vishwanath Vankhede
House Number : 799 2
Age : 62 Gender : Female
Photo Available

674 MNH0439174
Name : AYASHA JIYAUDDIN
Husband's Name: Jiyauddin
House Number : 796
Age : 50 Gender : Female
Photo Available

675 MNH0439182
Name : SAIYYAD MAKHADUM MIRHUSEN PATVE
Father's Name: SAIYYAD MIRHUSEN PATVE
House Number : 796
Age : 84 Gender : Male
Photo Available

676 MNH0439190
Name : SAYAD MAQSOOD AHMAD SAYAD MAKHDUM PATWE
Father's Name: Makhadum Sai
House Number : 796
Age : 61 Gender : Male
Photo Available

677 MNH0439216
Name : SAYYED ZIYAUDDIN SAYYED MAKHDUM
Father's Name: Makhdum Sai
House Number : 796
Age : 57 Gender : Male
Photo Available

678 TWJ0661058
Name : PARVEEN BI SAYED MAQSOOD AHMAD PATWE
Husband's Name: Maqsood Sai
House Number : 804 1
Age : 57 Gender : Female
Photo Available

679 TWJ0661078
Name : Aminako Rehman
Father's Name: Rehman
House Number : 805 1
Age : 61 Gender : Male
Photo Available

680 MNH1261502
Name : jayeda bi sandu khan Manyar khan
Husband's Name: Sandu
House Number : 805 1
Age : 57 Gender : Female
Photo Available

681 MNH1261882
Name : Shakilabi Amin
Husband's Name: Amin
House Number : 805 1
Age : 56 Gender : Female
Photo Available

682 MNH1288091
Name : sandu khan Rahman khan Manyar khan
Father's Name: Rehman A
House Number : 805 1
Age : 89 Gender : Male
Photo Available

683 MNH1261221
Name : Najma Bi Saleem Khan Manyar
Husband's Name: Salimakho
House Number : 777 A
Age : 62 Gender : Female
Photo Available

684 MNH1261536
Name : HAMIDA BI AFZAL KHAN
Husband's Name: AFZAL KHAN
House Number : 805 2
Age : 52 Gender : Female
Photo Available

685 MNH1286814
Name : Afzal Khan Rahamanakho A
Father's Name: Rahamanakho A
House Number : 805 2
Age : 55 Gender : Male
Photo Available

686 MNH1266626
Name : Devidas Prahlad Mahajan
Father's Name: Prahlad Mahajan
House Number : 1174 1
Age : 62 Gender : Male
Photo Available

687 TWJ0661256
Name : Anil Prahlad Mahajan
Father's Name: Prahlad Mahajan
House Number : 1174 1
Age : 56 Gender : Male
Photo Available

688 MNH1268572
Name : Neelema Devidas Mahajan
Husband's Name: Devidas Mahajan
House Number : 1174 1
Age : 54 Gender : Female
Photo Available

689 MNH1842665
Name : Umakant Prahlad Mahajan
Father's Name: Prahlad Mahajan
House Number : 1174 1
Age : 54 Gender : Male
Photo Available

690 MNH1268564
Name : Shakuntala Anil Mahajan
Husband's Name: Anil Mahajan
House Number : 1174 1
Age : 45 Gender : Female
Photo Available

691 TWJ4093217
Name : SHASHIKALA SUDHIR MAHAJAN
Husband's Name: SUDHIR MAHAJAN
House Number : 1174-1
Age : 45 Gender : Female
Photo Available

692 MNH1268069
Name : Chandrabhaga Premchand Bhirud
Husband's Name: Premchand Bhirud
House Number : 1184 1
Age : 72 Gender : Female
Photo Available

693 TWJ0661375
Name : Shailaja Dinkar Chaudhary
Husband's Name: Dinkar Chaudhary
House Number : 1189 5
Age : 69 Gender : Female
Photo Available

694 MNH1842855
Name : Bhaskar Tukaram Patil
Father's Name: Tukaram Patil
House Number : 1313 1
Age : 70 Gender : Male
Photo Available

695 MNH1841931
Name : Mangla Bhaskar Patil
Husband's Name: Bhaskar Patil
House Number : 1313 1
Age : 63 Gender : Female
Photo Available

696 MNH1289891
Name : Usha Suresh Bendal
Husband's Name: Suresh Bendal
House Number : 1313 2
Age : 68 Gender : Female
Photo Available

697 MNH1289941
Name : Suresh Hari Bendale
Father's Name: Hari Bendale
House Number : 1313 2
Age : 82 Gender : Male
Photo Available

698 TWJ4699989
Name : PARESH SUNIL BHARAMBE
Father's Name: SUNIL BHARAMBE
House Number : 3232/2
Age : 26 Gender : Male
Photo Available

699 TWJ5549712
Name : Heena Kausar Shaikh Ilyas
Husband's Name: Shaikh Ilyas
House Number : 818 B
Age : 33 Gender : Female
Photo Available

700 TWJ5565353
Name : GULNAZ PARVIN SAYYED HASANRANGREJ
Father's Name: SAYYED HASAN IRFAN RANGREJ
House Number : 804
Age : 20 Gender : Female
Photo Available

701 TWJ5567128
Name : AZHAR KHAN AFZAL KHAN KHAN
Father's Name: AFZAL KHAN RAHMAN KHAN
House Number : 54
Age : 23 Gender : Male
Photo Available

702 TWJ5581426
Name : SHAHEED KHAN SHAKEEL KHAN MANYAR
Father's Name: SHAKEEL KHAN MANIYAR
House Number : 818 A
Age : 23 Gender : Male
Photo Available

703 TWJ5594106
Name : Varsha Dnyaneshwar Supe
Husband's Name: Dnyaneshwar Keshav Supe
House Number : H. No. 1391
Age : 32 Gender : Female
Photo Available

704 TWJ5624143
Name : Rubeena Bi Shaikh Zakir
Father's Name: Shaikh Zakir Shaikh Kausar
House Number : 790,1
Age : 21 Gender : Female
Photo Available

705 TWJ3192069
Name : bhavana pravin chaudhari
Husband's Name: pravin chaudhari
House Number :
Age : 38 Gender : Female
Photo Available

706 TWJ4325866
Name : Pournima Santosh Chaudhari
Father's Name: Santosh Chaudhari
House Number :
Age : 28 Gender : Female
Photo Available

707 TWJ5314802
Name : Gaurav Chaudhari
Father's Name: Santosh Chaudhari
House Number : -
Age : 27 Gender : Male
Photo Available

708 TWJ5210190
Name : DIPIKA CHAUDHARI
Father's Name: HIRAMAN CHAUDHARI
House Number : 1331
Age : 25 Gender : Female
Photo Available

709 TWJ0661553
Name : Ashok Keshav Saraf
Father's Name: Keshav Saraf
House Number : 2253
Age : 65 Gender : Male
Photo Available

710 TWJ0661547
Name : Usha Ulhaas Saraf
Husband's Name: Ulhaas Saraf
House Number : 2253
Age : 62 Gender : Female
Photo Available

711 TWJ1208297
Name : Amol Ulhaas Saraf
Father's Name: Ulhaas Saraf
House Number : 2253
Age : 42 Gender : Male
Photo Available

712 TWJ5269311
Name : DIPALI SARAF
Husband's Name: AMOL SARAF
House Number : 2253
Age : 34 Gender : Female
Photo Available

713 MNH1259035
Name : Vrishali Hemchand Bharambe
Father's Name: Hemchand Bharambe
House Number : 2262
Age : 37 Gender : Female
Photo Available

714 TWJ0661638
Name : Kashinath Seetaram Chaudhary
Father's Name: Seetaram Chaudhary
House Number : 2277
Age : 59 Gender : Male
Photo Available

715 TWJ5291869
Name : Bhupesh Saraf
Father's Name: Vivek Saraf
House Number : 2.362
Age : 23 Gender : Male
Photo Available

716 TWJ0661729
Name : HIRAMAN DNYANDEO BHARAMBE
Father's Name: Gyandev Bharambe
House Number : 2662 / SHRI HARI VITHAL KRUPA
Age : 63 Gender : Male
Photo Available

717 MNH1261742
Name : Hemchandra Gyandev Bharambe
Father's Name: Gyandev Bharambe
House Number : 2662
Age : 69 Gender : Male
Photo Available

718 MNH1261734
Name : Jyoti Hemchandra Bharambe
Husband's Name: Hemchandra Bharambe
House Number : 2662
Age : 66 Gender : Female
Photo Available

719 TWJ1213347
Name : Pratibha Hiraman Bharambe
Husband's Name: Hiraman Bharambe
House Number : 2662 / SHRI HARI VITTHAL KRUP
Age : 56 Gender : Female
Photo Available

720 MNH1258912
Name : Bhavna Hemchandra Bharambe
Father's Name: Hemchandra Bharambe
House Number : 2662
Age : 39 Gender : Female
Photo Available

721 MNH1289271
Name : Mangla Prahlad Chaudhary
Husband's Name: Prahlad Chaudhary
House Number : 2664
Age : 54 Gender : Female
Photo Available

722 MNH1848464
Name : Suresh hiraman Chaudhari
Father's Name: Hiraman Chaudhary
House Number : 2665
Age : 80 Gender : Male
Photo Available

723 MNH1263052
Name : Bharti Suresh Chaudhary
Husband's Name: Suresh Chaudhary
House Number : 2665
Age : 73 Gender : Female
Photo Available

724 MNH1289370
Name : Madhuri Suresh Chaudhary
Father's Name: Suresh Chaudhary
House Number : 2665
Age : 43 Gender : Female
Photo Available

725 MNH1289263
Name : pallavi Suresh Chaudhari
Father's Name: Suresh Chaudhary
House Number : 2665
Age : 42 Gender : Female
Photo Available

726 MNH1263045
Name : Rupali Suresh Chaudhari
Father's Name: Suresh Chaudhary
House Number : 2665
Age : 40 Gender : Female
Photo Available

727 MNH1849629
Name : Rukhmani Lumadas Saraf
Husband's Name: Lumadas Saraf
House Number : 2681 B
Age : 93 Gender : Female
Photo Available

728 TWJ1213453
Name : Lumadas Laxman Saraf
Father's Name: Laxman Saraf
House Number : 2681 B
Age : 52 Gender : Male
Photo Available

729 TWJ5438221
Name : KUNTESH KOLTE
Father's Name: DILIP KOLTE
House Number : 1354/9
Age : 22 Gender : Male
Photo Available

730 MNH1290501
Name : Sudhir Nathyusing Pardeshi
Father's Name: Nathyusing Pardeshi
House Number : 1488/3
Age : 54 Gender : Male
Photo Available

731 TWJ0661604
Name : Alka Yashwant Chaudhary
Husband's Name: Yashwant Chaudhary
House Number : 2276 1
Age : 60 Gender : Female
Photo Available

732 MNH1289065
Name : Kiran Bhaskar Chaudhary
Father's Name: Bhaskar Chaudhary
House Number : 2652 1
Age : 57 Gender : Male
Photo Available

733 MNH1849280
Name : Pratibha Kiran Chaudhary
Husband's Name: Kiran Chaudhary
House Number : 2652 1
Age : 42 Gender : Female
Photo Available

734 TWJ5374061
Name : Jayesh Chaudhari
Father's Name: Kiran Chaudhari
House Number : 2652-1
Age : 22 Gender : Male
Photo Available

735 MNH1849306
Name : Kalpana Santosh Chaudhary
Husband's Name: Santosh Chaudhary
House Number : 2652 3
Age : 95 Gender : Female
Photo Available

736 MNH2059038
Name : Santosh Bhaskar Chaudhary
Father's Name: Bhaskar Chaudhary
House Number : 2652 3
Age : 54 Gender : Male
Photo Available

737 MNH0442335
Name : Praveen Bhaskar Chaudhary
Father's Name: Bhaskar Chaudhary
House Number : 2652 3
Age : 51 Gender : Male
Photo Available

738 TWJ5472352
Name : Pulkesh Subhash Bhangale
Father's Name: Subhash Lakhichand Bhangale
House Number : 952/953/954/27, Vyanktesh Nag
Age : 46 Gender : Male
Photo Available

739 TWJ5562202
Name : MANGESH PULKESH BHANGALE
Father's Name: PULKESH BHANGALE
House Number : VYANKTESH NAGAR
Age : 20 Gender : Male
Photo Available

740 TWJ5579339
Name : Om Patil
Father's Name: Nitin Patil
House Number : Gat No. 1480/1481
Age : 21 Gender : Male
Photo Available

741 TWJ5588397
Name : Gaurav Rane
Father's Name: Jitendra Rane
House Number : 1484
Age : 21 Gender : Male
Photo Available

742 TWJ2819282
Name : Sunil Ghansham Saraf
Father's Name: Ghansham Saraf
House Number : 1393
Age : 58 Gender : Male
Photo Available

743 TWJ5694914
Name : Saurabh Balkrushna Rahate
Father's Name: Balkrushna Rahate
House Number : 840-2
Age : 21 Gender : Male
Photo Available

744 TWJ5728571
Name : BHUVANESHWARI CHAUDHARI
Father's Name: NITIN CHAUDHARI
House Number : 18
Age : 22 Gender : Female
Photo Available

745 TWJ5731294
Name : HIMANSHU CHAUDHARI
Father's Name: NITIN CHAUDHARI
House Number : House no 18
Age : 20 Gender : Male
Photo Available

746 TWJ5752647
Name : NITIN CHAUDHARI
Others: DHANSHRI CHAUDHARI
House Number : 18
Age : 57 Gender : Male
Photo Available

747 TWJ5752654
Name : DHANSHRI CHAUDHARI
Husband's Name: NITIN CHAUDHARI
House Number : house no 18
Age : 46 Gender : Female
Photo Available

748 TWJ5797550
Name : Pushpa Ramesh Jawale
Husband's Name: Ramesh Totaram Jawale
House Number : 1352/2
Age : 78 Gender : Female
Photo Available

749 TWJ5797576
Name : Ramesh Totaram Javale
Others: Pushpa Ramesh Jawale
House Number : 1352/2
Age : 82 Gender : Male
Photo Available

750 TWJ3034501
Name : Puja Dinakar Karankar
Father's Name: Dinakar Karankar
House Number :
Age : 33 Gender : Female
Photo Available

751 TWJ5382494
Name : VANITA JOSHI
Husband's Name: PREMCHAND JOSHI
House Number : 125
Age : 32 Gender : Female
Photo Available

752 TWJ5382635
Name : PRIYA JOSHI
Husband's Name: GUNAVANT JOSHI
House Number : 527
Age : 29 Gender : Female
Photo Available

753 MNH1267996
Name : Chetan Nivrutti Chaudhary
Father's Name: Nivrutti Chaudhary
House Number : 1183
Age : 44 Gender : Male
Photo Available

754 TWJ1207844
Name : Raju Dattatraya Joshi
Father's Name: Dattatraya Joshi
House Number : 1321
Age : 52 Gender : Male
Photo Available

755 TWJ0661850
Name : Sandhya Sanjay Joshi
Husband's Name: Sanjay Joshi
House Number : 1321
Age : 51 Gender : Female
Photo Available

756 TWJ0661870
Name : Ashok Faqira Chaudhary
Father's Name: Faqira Chaudhary
House Number : 1323
Age : 70 Gender : Male
Photo Available

757 MNH0447714
Name : Malti Totaram Chaudhary
Husband's Name: Totaram Chaudhary
House Number : 1323
Age : 64 Gender : Female
Photo Available

758 MNH0447706
Name : Renuka Bhaskar Chaudhary
Husband's Name: Bhaskar Chaudhary
House Number : 1323
Age : 62 Gender : Female
Photo Available

759 TWJ0661880
Name : Rajni Suresh Chaudhary
Husband's Name: Suresh Chaudhary
House Number : 1323
Age : 62 Gender : Female
Photo Available

760 TWJ0661901
Name : Surekha Ramesh Chaudhary
Husband's Name: Ramesh Chaudhary
House Number : 1323
Age : 59 Gender : Female
Photo Available

761 MNH1267319
Name : Kumudini Arvind Sonagirakar
Husband's Name: Arvind Sonagirakar
House Number : 1328
Age : 73 Gender : Female
Photo Available

762 MNH1267541
Name : Arvind Laxman Sonagirakar
Father's Name: Laxman Sonagirakar
House Number : 1328
Age : 64 Gender : Male
Photo Available

763 MNH1269448
Name : Devidas Ramchandra Joshi
Father's Name: Ramchandra Joshi
House Number : 1218 1
Age : 69 Gender : Male
Photo Available

764 TWJ0661751
Name : Mohan Ramchandra Joshi
Father's Name: Ramchandra Joshi
House Number : 1218 1
Age : 64 Gender : Male
Photo Available

765 TWJ0661771
Name : Vinod Ramchandra Joshi
Father's Name: Ramchandra Joshi
House Number : 1218 1
Age : 60 Gender : Male
Photo Available

766 MNH1268036
Name : Kalpana Devidas Joshi
Father's Name: Devidas Joshi
House Number : 1218 1
Age : 60 Gender : Female
Photo Available

767 TWJ0661791
Name : Sarika Mohan Joshi
Husband's Name: Mohan Joshi
House Number : 1218 1
Age : 59 Gender : Female
Photo Available

768 TWJ0661781
Name : Dinesh Ramchandra Joshi
Father's Name: Ramchandra Joshi
House Number : 1218 1
Age : 58 Gender : Male
Photo Available

769 MNH1268010
Name : Nalini Dinesh Joshi
Husband's Name: Dinesh Joshi
House Number : 1218 1
Age : 47 Gender : Female
Photo Available

770 TWJ3034378
Name : UMESH BHARAMBE
Father's Name: Hiraman Bharmbe
House Number : 2662 / SHRI HARI VITHAL KRUPA
Age : 34 Gender : Male
Photo Available

771 TWJ3034345
Name : Dipali Hemchandra Bharambe bharambe
Father's Name: Hemchandra Bharmbe
House Number :
Age : 34 Gender : Female
Photo Available

772 TWJ4359790
Name : kavita Bhushan Chaudhari
Husband's Name: Bhushan Chaudhari
House Number :
Age : 29 Gender : Female
Photo Available

773 TWJ4325874
Name : Nirmal Bhagwat Chaudhari
Father's Name: Bhagwat Chaudhari
House Number :
Age : 28 Gender : Male
Photo Available

774 TWJ3034519
Name : Ganesh Dyandev Dhake
Father's Name: Dyandev Dhake
House Number :
Age : 34 Gender : Male
Photo Available

775 TWJ3034493
Name : Rahul Vinod Gujarthi
Father's Name: Vinod Gujarthi
House Number :
Age : 35 Gender : Male
Photo Available

776 TWJ3034428
Name : Vanita Nilesh Joshi
Husband's Name: Nilesh Joshi
House Number :
Age : 37 Gender : Female
Photo Available

777 TWJ3034386
Name : Gunavant Vinod Joshi
Father's Name: Vinod Joshi
House Number :
Age : 35 Gender : Male
Photo Available

778 TWJ3034329
Name : Premchandra Mohan joshi
Father's Name: Mohan Joshi
House Number :
Age : 34 Gender : Male
Photo Available

779 TWJ3034394
Name : Kedar Vinod Joshi
Father's Name: Vinod Joshi
House Number :
Age : 34 Gender : Male
Photo Available

780 TWJ3034451
Name : Vrasha Sunil Magare
Husband's Name: Sunil Magare
House Number :
Age : 40 Gender : Female
Photo Available

781 TWJ3034436
Name : Prakash Dhanaraj Mistari
Father's Name: Dhanaraj Mistari
House Number :
Age : 35 Gender : Male
Photo Available

782 TWJ3034477
Name : Lalit Ashok Saraf
Father's Name: Ashok Saraf
House Number :
Age : 34 Gender : Male
Photo Available

783 TWJ3034469
Name : Chirag Chandrakant Talele
Father's Name: Chandrakant Talele
House Number :
Age : 34 Gender : Male
Photo Available

784 TWJ4645750
Name : Abrar Khan Maniyar
Father's Name: Razzaq Khan Maniyar
House Number : .
Age : 26 Gender : Male
Photo Available

785 TWJ1207851
Name : Aashwini Nandu Joshi
Husband's Name: Nandu Dattatray Joshi
House Number : 1321
Age : 47 Gender : Female
Photo Available

786 TWJ5210471
Name : HIMANSHU JOSHI
Father's Name: NANDU JOSHI
House Number : 1321
Age : 25 Gender : Male
Photo Available

787 TWJ4359758
Name : Chetna Milind Chaudhari
Husband's Name: Milind Chaudhari
House Number : 1323
Age : 46 Gender : Female
Photo Available

788 TWJ4093241
Name : NILESH RAMESH CHAUDHARI
Father's Name: RAMESH CHAUDHARI
House Number : 1323
Age : 29 Gender : Male
Photo Available

789 TWJ4359741
Name : Tushar Suresh Chaudhari
Father's Name: Suresh Chaudhari
House Number : 1323
Age : 30 Gender : Male
Photo Available

790 TWJ5210489
Name : MAYUR CHAUDHARI
Father's Name: ASHOK CHAUDHARI
House Number : 1323
Age : 25 Gender : Male
Photo Available

791 TWJ4359774
Name : Priya Amit Songirkar
Husband's Name: Amit Songirkar
House Number : 1328
Age : 37 Gender : Female
Photo Available

792 TWJ0661969
Name : Deepali Hemant Kaladhone
Husband's Name: Hemant Kaladhone
House Number : 1333
Age : 53 Gender : Female
Photo Available

793 TWJ0661959
Name : Kalpana Waman Todkar
Husband's Name: Waman Todkar
House Number : 1333
Age : 52 Gender : Female
Photo Available

794 TWJ5275037
Name : SUNITA TODKAR
Husband's Name: VINAYAK TODKAR
House Number : 1335
Age : 39 Gender : Female
Photo Available

795 TWJ0662016
Name : Mangla Vikas Chaudhary
Husband's Name: Vikas Chaudhary
House Number : 1340
Age : 79 Gender : Female
Photo Available

796 MNH1265982
Name : Yogesh Vikas Chaudhary
Father's Name: Vikas Chaudhary
House Number : 1340
Age : 44 Gender : Male
Photo Available

797 TWJ4093233
Name : Swati Sharad Chaudhari
Husband's Name: Sharad Chaudhari
House Number : 1347
Age : 45 Gender : Female
Photo Available

798 TWJ0662040
Name : Bhaskar Yadav Chaudhary
Father's Name: Yadav Chaudhary
House Number : 1347
Age : 82 Gender : Male
Photo Available

799 TWJ0662056
Name : Usha Bhaskar Chaudhary
Husband's Name: Bhaskar Chaudhary
House Number : 1347
Age : 76 Gender : Female
Photo Available

800 TWJ0662066
Name : Sharad Bhaskar Chaudhary
Father's Name: Bhaskar Chaudhary
House Number : 1347
Age : 54 Gender : Male
Photo Available

801 TWJ4245544
Name : Yogita Chandrakant Varake
Husband's Name: Chandrakant Varake
House Number : 1361
Age : 31 Gender : Female
Photo Available

802 TWJ0662185
Name : Dinakar Kautik warake
Father's Name: Kautik Varke
House Number : 1361
Age : 75 Gender : Male
Photo Available

803 TWJ0662195
Name : Sindhubai Dinkar Warake
Husband's Name: Dinkar Varke
House Number : 1361
Age : 68 Gender : Female
Photo Available

804 TWJ5275417
Name : ROHIT CHAUDHARI
Father's Name: MADHAV CHAUDHARI
House Number : 1512
Age : 25 Gender : Male
Photo Available

805 TWJ4519286
Name : Ugandhara Vinod Choudari
Husband's Name: Vinod Choudari
House Number : 1535
Age : 28 Gender : Female
Photo Available

806 TWJ4485066
Name : Shilpa Nikhil Badhe
Husband's Name: Nikhil Badhe
House Number : 1539
Age : 32 Gender : Female
Photo Available

807 TWJ4501268
Name : Manda Pramod Koshti
Husband's Name: Pramod Koshti
House Number : 2583
Age : 47 Gender : Female
Photo Available

808 TWJ4359725
Name : Meena Chetan Nehete
Husband's Name: Chetan Nehete
House Number : 2616
Age : 31 Gender : Female
Photo Available

809 TWJ4519294
Name : Ruchika Nikhil Talele
Husband's Name: Nikhil Talele
House Number : 899/1
Age : 28 Gender : Female
Photo Available

810 TWJ0661999
Name : Sushila Prabhakar Todkar
Husband's Name: Prabhakar Todkar
House Number : 1335 1
Age : 79 Gender : Female
Photo Available

811 TWJ0661979
Name : Someshwar Prabhakar Todkar
Father's Name: Prabhakar Todkar
House Number : 1335 1
Age : 49 Gender : Male
Photo Available

812 MNH1841469
Name : VINAYAK TODKAR
Father's Name: PRABHAKAR TODKAR
House Number : 1335 1
Age : 43 Gender : Male
Photo Available

813 TWJ4359766
Name : Manisha Someshwar Todkar
Husband's Name: Someshwar Todkar
House Number : 1335-1
Age : 38 Gender : Female
Photo Available

814 TWJ0662115
Name : Bhagawat Soma Chaudhary
Father's Name: Soma Chaudhary
House Number : 1350 1
Age : 67 Gender : Male
Photo Available

815 TWJ0662123
Name : Kavita Bhagawat Chaudhary
Husband's Name: Bhagawat Chaudhary
House Number : 1350 1
Age : 59 Gender : Female
Photo Available

816 MNH1265404
Name : Mangla Bhanudas Chaudhary
Husband's Name: Bhaskar Chaudhary
House Number : 1351 1
Age : 62 Gender : Female
Photo Available

817 TWJ0662175
Name : Latika Dayaram Chaudhary
Husband's Name: Dayaram Chaudhary
House Number : 1357 2
Age : 64 Gender : Female
Photo Available

818 TWJ0662248
Name : Rekha Chandrashekhar Joshi
Husband's Name: Chandrashekhar Joshi
House Number : 1366 1
Age : 69 Gender : Female
Photo Available

819 MNH1268028
Name : Neelima Jayant Joshi
Husband's Name: Jayant Joshi
House Number : 1366 1
Age : 58 Gender : Female
Photo Available

820 TWJ5210182
Name : DEVENDRA JOSHI
Father's Name: JAYANT JOSHI
House Number : 1366-1
Age : 27 Gender : Male
Photo Available

821 TWJ5210463
Name : DINIJ JOSHI
Father's Name: JAYANT JOSHI
House Number : 1366-1
Age : 25 Gender : Male
Photo Available

822 TWJ0662274
Name : Ravindra Govinda Joshi
Father's Name: Govinda Joshi
House Number : 1366 3
Age : 60 Gender : Male
Photo Available

823 TWJ0662284
Name : Hemlata Ravindra Joshi
Husband's Name: Ravindra Joshi
House Number : 1366 3
Age : 57 Gender : Female
Photo Available

824 TWJ4359782
Name : Geeta Purushottam Saraf
Husband's Name: Purushottam Saraf
House Number : 2681/2
Age : 32 Gender : Female
Photo Available

825 TWJ5210455
Name : KHUSHABU CHAUDHARI
Father's Name: SURAJ CHAUDHARI
House Number : 27000
Age : 25 Gender : Female
Photo Available

826 TWJ5716493
Name : Riddhi mayur Chaudhari
Husband's Name: Mayur Chaudhari
House Number : 2591
Age : 25 Gender : Female
Photo Available

827 TWJ0662321
Name : Kokila Khushal Borole
Husband's Name: Khushal Borole
House Number : 1538
Age : 70 Gender : Female
Photo Available

828 TWJ0662339
Name : Mayur Khushal Borole
Father's Name: Khushal Borole
House Number : 1538
Age : 48 Gender : Male
Photo Available

829 TWJ4093308
Name : PRATIBHA MAYUR BOROLE
Husband's Name: MAYUR BOROLE
House Number : 1538 A
Age : 40 Gender : Female
Photo Available

830 TWJ0662353
Name : Sindhu Jagannath Borole
Husband's Name: Jagannath Borole
House Number : 1538 B
Age : 74 Gender : Female
Photo Available

831 TWJ0662363
Name : Milind Jagannath Borole
Father's Name: Jagannath Borole
House Number : 1538 B
Age : 48 Gender : Male
Photo Available

832 TWJ0662373
Name : Mahesh Jagannath Borole
Father's Name: Jagannath Borole
House Number : 1538 B
Age : 46 Gender : Male
Photo Available

833 TWJ4093274
Name : sunanda milind borole
Husband's Name: MILIND BOROLE
House Number : 1538 B
Age : 41 Gender : Female
Photo Available

834 TWJ0662393
Name : Sunanda Neelkanth Borole
Husband's Name: Neelkanth Borole
House Number : 1544
Age : 59 Gender : Female
Photo Available

835 TWJ4093290
Name : AMOL NILKANTH BOROLE
Father's Name: NILKANTH BOROLE
House Number : 1544
Age : 34 Gender : Male
Photo Available

836 TWJ5235593
Name : Sonali Borole
Husband's Name: Amol Borole
House Number : 1544
Age : 28 Gender : Female
Photo Available

837 TWJ4093282
Name : ARCHANA PRADIP TELI
Husband's Name: PRADIP TELI
House Number : 1545
Age : 32 Gender : Female
Photo Available

838 TWJ5437942
Name : MAYUR SANJAY BHANGALE
Father's Name: SANJAY BHANGALE
House Number : 1167-3
Age : 22 Gender : Male
Photo Available

839 TWJ5701396
Name : YAMINI MAHESH BOROLE BOROLE
Father's Name: MAHESH JAGGANATH BOROLE BOROLE
House Number : near chawadi borole wada
Age : 20 Gender : Male
Photo Available

840 TWJ4359808
Name : Mohit Soma Chaudhari
Father's Name: Soma Chaudhari
House Number :
Age : 30 Gender : Male
Photo Available

841 TWJ4645727
Name : Rehan Razzaq Khan
Father's Name: Razzaq Khan
House Number : .
Age : 29 Gender : Male
Photo Available

842 TWJ5428727
Name : SUMIT CHAUDHARI
Father's Name: DIGAMBAR CHAUDHARI
House Number : satpanthi mandir bhag
Age : 26 Gender : Male
Photo Available

843 MNH1266543
Name : Sarla Kiran Borole
Husband's Name: Kiran Borole
House Number : 736
Age : 42 Gender : Female
Photo Available

844 TWJ5277876
Name : Shaikh Mohammad Kaif Mohammad Iliyas
Father's Name: Iliyas Mohammad
House Number : tup bajar
Age : 24 Gender : Male
Photo Available

845 TWJ1213370
Name : Chandrakant Dinkar Varke
Father's Name: Dinkar Varke
House Number : 1361
Age : 44 Gender : Male
Photo Available

846 TWJ5210166
Name : LOKESH BHIRUD
Father's Name: KISHOR BHIRUD
House Number : 2103
Age : 27 Gender : Male
Photo Available

847 TWJ1657568
Name : Kashinath Vishwanath Bhirud
Father's Name: Vishwanath Bhirud
House Number : 2107
Age : 74 Gender : Male
Photo Available

848 TWJ0662492
Name : Yashoda Kashinath Bhirud
Father's Name: Kashinath Bhirud
House Number : 2107
Age : 69 Gender : Female
Photo Available

849 MNH1264878
Name : Gunvant Raghunath Bharambe
Father's Name: Raghunath Bharambe
House Number : 2108
Age : 42 Gender : Male
Photo Available

850 TWJ0662503
Name : Vimal Hiraman Bhirud
Husband's Name: Hiraman Bhirud
House Number : 2108
Age : 81 Gender : Female
Photo Available

851 MNH1268127
Name : Rohidas Hiraman Bhirud
Father's Name: Hiraman Bhirud
House Number : 2108
Age : 62 Gender : Male
Photo Available

852 MNH0448480
Name : Hemlata Rohidas Bhirud
Husband's Name: Rohidas Bhirud
House Number : 2108
Age : 56 Gender : Female
Photo Available

853 TWJ4093316
Name : Ritesh Rohidas Bhirud
Father's Name: Rohidas Bhirud
House Number : 2108
Age : 31 Gender : Male
Photo Available

854 TWJ0662545
Name : Pramila Vijay Borole
Husband's Name: Vijay Borole
House Number : 2110
Age : 64 Gender : Female
Photo Available

855 MNH1841493
Name : Kiran Vijay Borole
Father's Name: Vijay Borole
House Number : 2110
Age : 42 Gender : Male
Photo Available

856 MNH1268671
Name : Rahul Prahlad Rane
Father's Name: Prahlad Rane
House Number : 2115
Age : 39 Gender : Male
Photo Available

857 MNH1842632
Name : Damyanti Soma Chaudhary
Husband's Name: Soma Chaudhary
House Number : 2180
Age : 62 Gender : Female
Photo Available

858 TWJ0662799
Name : Lalita Digambar Chaudhary
Husband's Name: Digambar Chaudhary
House Number : 2183
Age : 80 Gender : Female
Photo Available

859 TWJ0662779
Name : Digambar Waman Chaudhary
Father's Name: Waman Chaudhary
House Number : 2183
Age : 72 Gender : Male
Photo Available

860 MNH1268879
Name : Vasant Devram Chaudhary
Father's Name: Devram Chaudhary
House Number : 2184
Age : 73 Gender : Male
Photo Available

861 TWJ0662462
Name : Kishor Ramdas Bhirud
Father's Name: Ramdas Bhirud
House Number : 2103 1
Age : 60 Gender : Male
Photo Available

862 MNH1266220
Name : Lalita Kishor Bhirud
Husband's Name: Kishor Bhirud
House Number : 2103 1
Age : 48 Gender : Female
Photo Available

863 MNH0448423
Name : Rajni Sudhakar Kirange
Husband's Name: Sudhakar Kirange
House Number : 2103 2
Age : 74 Gender : Female
Photo Available

864 TWJ0662581
Name : Rohidas Leeladhar Kirange
Father's Name: Leeladhar Kirange
House Number : 2116 1
Age : 72 Gender : Male
Photo Available

865 TWJ0662610
Name : Ghanshyam Dhema Kolhe
Father's Name: Dhema Kolhe
House Number : 2175 1
Age : 80 Gender : Male
Photo Available

866 MNH1840263
Name : Sushila Shankar Kolhe
Husband's Name: Shankar Kolhe
House Number : 2175 1
Age : 79 Gender : Female
Photo Available

867 TWJ0662628
Name : Lata Ghanshyam Kolhe
Husband's Name: Ghanshyam Kolhe
House Number : 2175 1
Age : 72 Gender : Female
Photo Available

868 MNH1268283
Name : Hiraman Chudaman Kinrage
Father's Name: Chudaman Kinrage
House Number : 2176 1
Age : 76 Gender : Male
Photo Available

869 TWJ0662650
Name : Mangla Hiraman Kinrage
Husband's Name: Hiraman Kinrage
House Number : 2176 1
Age : 72 Gender : Female
Photo Available

870 TWJ0662690
Name : Janardhan Bhagwan Kinrage
Father's Name: Bhagwan Kinrage
House Number : 2176 2
Age : 68 Gender : Male
Photo Available

871 TWJ0662701
Name : Shobha Janardhan Kinrage
Husband's Name: Janardhan Kinrage
House Number : 2176 2
Age : 64 Gender : Female
Photo Available

872 TWJ0662719
Name : Roop Chand Bhagwan Kinrage
Father's Name: Bhagwan Kinrage
House Number : 2176 2
Age : 62 Gender : Male
Photo Available

873 TWJ0662727
Name : Shalini Roop Chand Kinrage
Husband's Name: Roop Chand Kinrage
House Number : 2176 2
Age : 60 Gender : Female
Photo Available

874 TWJ1685353
Name : Pratibha Dhanraj Kirange
Husband's Name: Dhanraj Kirange
House Number : 2176 2
Age : 59 Gender : Female
Photo Available

875 TWJ1213388
Name : Vaishali Tenu Kirange
Husband's Name: Tenu Kirange
House Number : 2176 2
Age : 47 Gender : Female
Photo Available

876 TWJ0662826
Name : Chandrakant Prabhakar Chaudhary
Father's Name: Prabhakar Chaudhary
House Number : 2184 2
Age : 67 Gender : Male
Photo Available

877 TWJ5577044
Name : Minal Tenu Kirange
Mother's Name: Vaishali Tenu Kirange
House Number : Near Big Hanuman Temple
Age : 25 Gender : Female
Photo Available

878 TWJ5577176
Name : Nikita Tenu Kirange
Mother's Name: Vaishali Tenu Kirange
House Number : Borole Wada
Age : 23 Gender : Female
Photo Available

879 TWJ5210174
Name : SHRUTI KIRANGE
Father's Name: VINOD KIRANGE
House Number : 882
Age : 26 Gender : Female
Photo Available

880 TWJ5367412
Name : ATISH KIRANGE
Father's Name: VINOD KIRANGE
House Number : 882
Age : 23 Gender : Male
Photo Available

881 TWJ5296256
Name : JAYESH BHARAMBE
Father's Name: GIRISH BHARAMBE
House Number : 2038
Age : 24 Gender : Male
Photo Available

882 TWJ4245551
Name : Aniket Rohidas Bhiru
Father's Name: Rohidas Bhirud
House Number : 2108
Age : 35 Gender : Male
Photo Available

883 TWJ0662842
Name : Leeladhar Jivram Chaudhary
Father's Name: Jivram Chaudhary
House Number : 2171
Age : 67 Gender : Male
Photo Available

884 TWJ0662858
Name : Ramesh Jivram Chaudhary
Father's Name: Jivram Chaudhary
House Number : 2171
Age : 62 Gender : Male
Photo Available

885 MNH1266303
Name : Sulbha Vasant Chaudhary
Husband's Name: Vasant Chaudhary
House Number : 2171
Age : 61 Gender : Female
Photo Available

886 TWJ0662868
Name : Minakshi Ramesh Chaudhary
Husband's Name: Ramesh Chaudhary
House Number : 2171
Age : 52 Gender : Female
Photo Available

887 TWJ5556725
Name : Jyoti Kirange
Husband's Name: Liladhar Kirange
House Number : 562
Age : 30 Gender : Female
Photo Available

888 TWJ5683131
Name : HARSHALI ULHAS BHARAMBE
Father's Name: ULHAS BHARAMBE
House Number : 00
Age : 23 Gender : Female
Photo Available

889 TWJ3191905
Name : SHAIKH HAKEEM SHAIKH HAMEED
Father's Name: SHAIKH HAMEED
House Number :
Age : 40 Gender : Male
Photo Available

890 TWJ4287579
Name : SAYYED MUNAWWAR SAYYED MAQSOOD
Father's Name: Maqsood Sayyed
House Number : S/O SAYYED MAQSOOD
Age : 31 Gender : Male
Photo Available

891 TWJ4325882
Name : Ritesh Satish Bhangale
Father's Name: Satish Bhangale
House Number :
Age : 28 Gender : Male
Photo Available

892 TWJ4359873
Name : Ghansham Bhangale
Father's Name: Dilip Bhangale
House Number :
Age : 29 Gender : Male
Photo Available

893 TWJ3191871
Name : lina vijya gajare
Husband's Name: vijya gajare
House Number :
Age : 45 Gender : Female
Photo Available

894 TWJ3191889
Name : mumtaj bi Sharif khan manyar khan
Husband's Name: sherif maniyar
House Number :
Age : 28 Gender : Female
Photo Available

895 TWJ4359881
Name : Munvar Khan Maniyar
Father's Name: Afzal Maniyar
House Number :
Age : 30 Gender : Male
Photo Available

896 TWJ3191855
Name : Waheed bi vasim khan maniyar
Husband's Name: vasim manyar
House Number :
Age : 40 Gender : Female
Photo Available

897 TWJ3191848
Name : TASLEEMA BI FAKIRA KHA MANIYAR
Husband's Name: fakira manyar
House Number :
Age : 39 Gender : Female
Photo Available

898 TWJ4359899
Name : TABASSUM BI FIROZ KHAN MANYAR
Husband's Name: FIROZ KHAN MANYAR
House Number :
Age : 29 Gender : Female
Photo Available

899 TWJ5395603
Name : RIZWANA JALEEL KHAN
Husband's Name: JALEEL KHAN AFZAL KHAN
House Number : C/O JALEEL KHAN
Age : 33 Gender : Female
Photo Available

900 TWJ4714242
Name : SHAIKH SHOAIB
Father's Name: SHAIKH SALIM
House Number : 00
Age : 29 Gender : Male
Photo Available

901 TWJ4753844
Name : MUSTAKIM BAGWAN
Father's Name: NABAB BAGWAN
House Number : 00
Age : 60 Gender : Male
Photo Available

902 TWJ4753869
Name : SAMREEN BAGWAN
Husband's Name: MOHSIN BAGWAN
House Number : 00
Age : 27 Gender : Female
Photo Available

903 TWJ4093324
Name : SHAHIN BI SADIK KHAN
Husband's Name: SADIQUE KHAN ISHAQUE KHAN
House Number : BEHIND FATEMA SCHOOL
Age : 41 Gender : Female
Photo Available

904 TWJ5433701
Name : DIGAMBAR MORE
Father's Name: AMBADAS MORE
House Number : KUMBHAR WADA
Age : 23 Gender : Male
Photo Available

905 TWJ5404157
Name : SIMRAN BANO
Husband's Name: SHAIKH SHOEB
House Number : MILLAT NAGAR
Age : 25 Gender : Female
Photo Available

906 TWJ1208008
Name : Lalit Digamber Bahare
Father's Name: Digamber Bahare
House Number : Plotanan.
Age : 39 Gender : Male
Photo Available

907 TWJ5466123
Name : KOMAL SHRAVAN BHALKAR
Father's Name: SHRAVAN MADHAV BHALKAR
House Number : SARAF COLONY
Age : 27 Gender : Female
Photo Available

908 TWJ5403464
Name : Vinita Akash Koli
Husband's Name: Akash Koli
House Number : 001
Age : 26 Gender : Female
Photo Available

909 TWJ5403498
Name : Roshan Koli
Father's Name: Bhagavat Koli
House Number : 002
Age : 25 Gender : Male
Photo Available

910 TWJ1210525
Name : Prahlad Yashwant Patil
Father's Name: Yashwant Patil
House Number : Plot No.4
Age : 66 Gender : Male
Photo Available

911 TWJ4713384
Name : Pranav Shendre
Mother's Name: Kalpana Shendre
House Number : Plot No. 28
Age : 32 Gender : Male
Photo Available

912 TWJ4501292
Name : Sumayya Bi
Husband's Name: Shaikh Hakim Manyar
House Number : 66
Age : 30 Gender : Female
Photo Available

913 TWJ5362868
Name : Bhushan Bhirud
Father's Name: Pramod Bhirud
House Number : 76
Age : 27 Gender : Male
Photo Available

914 TWJ5369897
Name : Qazi Fahed Ahamd
Father's Name: Zubair Ahmad
House Number : 120
Age : 26 Gender : Male
Photo Available

915 TWJ5297015
Name : Ajay Mali
Father's Name: Murlidhar Mali
House Number : 345
Age : 26 Gender : Male
Photo Available

916 TWJ4287587
Name : Farjana Bi Shaikh
Husband's Name: Ejaj Shaikh
House Number : 604
Age : 32 Gender : Female
Photo Available

917 MNH1055227
Name : Mohammad Rizwan Abdul Hameed Momin
Father's Name: A. Hameed Momin Md
House Number : G. No. 644
Age : 41 Gender : Male
Photo Available

918 TWJ2616688
Name : Rahmat Bi Abdul Hameed Momin
Husband's Name: Abdul Hameed Shaikh Jan Mohammad Momin
House Number : Gat no. 644
Age : 70 Gender : Female
Photo Available

919 TWJ0386822
Name : Abdul Hameed Shaikh Jan Mohammad Momin
Father's Name: Jan Mohammad Shaikh Manu Momin
House Number : Gat no.644
Age : 73 Gender : Male
Photo Available

920 TWJ4692463
Name : SHAIKH SADIQ
Father's Name: SHAIKH ZAKIR MOMIM
House Number : 790
Age : 27 Gender : Male
Photo Available

921 TWJ4485074
Name : Fatema Bi Momin
Husband's Name: She. Salim Momin
House Number : 790
Age : 31 Gender : Female
Photo Available

922 TWJ4684353
Name : SUMAYYA BANO
Husband's Name: SHAIKH MUJAHID
House Number : 791
Age : 36 Gender : Female
Photo Available

923 TWJ4684338
Name : NOORBANO BI
Husband's Name: SHAIKH ISMAIL
House Number : 791
Age : 36 Gender : Female
Photo Available

924 TWJ4684387
Name : SHAIKH AZIM
Father's Name: SHAIKH IQBAL
House Number : 791
Age : 35 Gender : Male
Photo Available

925 TWJ4692505
Name : FAUZIYA BI
Husband's Name: AZEEM KHAN
House Number : 793
Age : 27 Gender : Female
Photo Available

926 TWJ4692497
Name : FAHEEM KHAN YUNUS KHAN
Father's Name: YUNUS KHAN NASIR KHAN
House Number : 793
Age : 26 Gender : Male
Photo Available

927 TWJ4287637
Name : Mujahit khan
Father's Name: Aafjal khan
House Number : 793
Age : 38 Gender : Male
Photo Available

928 TWJ4287645
Name : Rojina Bi
Husband's Name: Mujahit Khan
House Number : 793
Age : 31 Gender : Female
Photo Available

929 TWJ4287561
Name : ARMAN KHAN AABID KHAN MANYAR
Father's Name: Aabid Khan
House Number : 794
Age : 31 Gender : Male
Photo Available

930 TWJ4501284
Name : Imaran Saeed Khan
Father's Name: Saeed Khan
House Number : 794
Age : 31 Gender : Male
Photo Available

931 TWJ4093332
Name : TAOSIF KHAN SANDU KHAN MANYAR
Father's Name: Sandu khan Manyar
House Number : 805
Age : 36 Gender : Male
Photo Available

932 TWJ4093340
Name : shoeb khan sandu khan Manyar khan
Father's Name: Sandu khan Manyar
House Number : 805
Age : 33 Gender : Male
Photo Available

933 TWJ4501318
Name : Shaikh Firoz
Father's Name: Shaikh Hamid Manyar
House Number : 807
Age : 28 Gender : Male
Photo Available

934 TWJ4692489
Name : SHABNAM BI KHAN
Husband's Name: JUBER KHAN
House Number : 807
Age : 27 Gender : Female
Photo Available

935 TWJ4692455
Name : SHIREEN BI MANIYAR
Husband's Name: JAVEED KHAN MANIYAR
House Number : 807
Age : 37 Gender : Female
Photo Available

936 TWJ4287629
Name : Javid khan Manyar
Father's Name: Supadu khan Manyar
House Number : 807
Age : 42 Gender : Male
Photo Available

937 TWJ4501334
Name : Muneera Bi Faruk Khan
Husband's Name: Faruk Khan Rasheed Khan
House Number : 807 A
Age : 36 Gender : Female
Photo Available

938 TWJ4501326
Name : Afrin Bi Manyar
Husband's Name: Firoz Manyar
House Number : 807
Age : 28 Gender : Female
Photo Available

939 TWJ4287553
Name : Shaikh Naeem Shaikh Rauf
Father's Name: Shaikh Rauf
House Number : 814
Age : 37 Gender : Male
Photo Available

940 TWJ4287538
Name : Tabssum Shaikh
Husband's Name: Faruk Shaikh
House Number : 814
Age : 30 Gender : Female
Photo Available

941 TWJ4359907
Name : Nasrin Bi Shaikh
Husband's Name: Javid Shaikh
House Number : 814
Age : 39 Gender : Female
Photo Available

942 TWJ4287546
Name : Ramjan Ayyub Shaikh
Father's Name: Ayyub Shaikh
House Number : 814
Age : 36 Gender : Male
Photo Available

943 TWJ4359840
Name : Shahebaz bi Shaikh Mohasin
Husband's Name: Shaikh Mohasin
House Number : 814,
Age : 34 Gender : Female
Photo Available

944 TWJ4359832
Name : Tarannum Kausar Shekh
Father's Name: Farooque Shekh
House Number : 814
Age : 29 Gender : Female
Photo Available

945 TWJ4197927
Name : Anisa Nasir manyar
Husband's Name: Nasir manyar
House Number : 818
Age : 37 Gender : Female
Photo Available

946 TWJ4093357
Name : ANISA BI ALATAB KHAN MANYAR
Husband's Name: Alatab Habib Khan Manyar
House Number : MANYAR WADA
Age : 37 Gender : Female
Photo Available

947 TWJ4197943
Name : NAZERA BI AYYUB KHAN
Father's Name: AYYUB KHAN
House Number : 818
Age : 31 Gender : Female
Photo Available

948 TWJ4501300
Name : Tarannum Bi
Husband's Name: Aasif Khan Manyar
House Number : 818 A
Age : 39 Gender : Female
Photo Available

949 TWJ4197950
Name : Nargis Ashafak manyar
Husband's Name: Ashafak manyar
House Number : 821
Age : 31 Gender : Female
Photo Available

950 TWJ4699773
Name : NUZHAT PARAVIN
Husband's Name: SHAIKH JUBER
House Number : 845
Age : 27 Gender : Female
Photo Available

951 TWJ4699963
Name : SHAIKH SOHIL
Father's Name: SHAIKH FIROJ
House Number : 845
Age : 26 Gender : Male
Photo Available

952 TWJ4287595
Name : Aakib Firoj Shaikh
Father's Name: Firoj Shaikh
House Number : 845
Age : 32 Gender : Male
Photo Available

953 TWJ4197968
Name : juber Firoj Shekh
Father's Name: Firoj Shekh
House Number : 845
Age : 35 Gender : Male
Photo Available

954 TWJ4197984
Name : Hinal Sharad Wani
Father's Name: Sharad Wani
House Number : 968
Age : 34 Gender : Female
Photo Available

955 TWJ4359857
Name : Juhi Sanjay Wani
Father's Name: Sanjay Wani
House Number : 972
Age : 29 Gender : Female
Photo Available

956 TWJ4692554
Name : KRUSHNA DEVIDAS MAHAJAN
Father's Name: DEVIDAS MAHAJAN
House Number : 1174
Age : 26 Gender : Male
Photo Available

957 TWJ4759841
Name : Himanshu prasad ingale
Father's Name: Prasad ingale
House Number : 1234
Age : 26 Gender : Male
Photo Available

958 TWJ4359865
Name : Aashutosh Sanjay Joshi
Father's Name: Sanjay Joshi
House Number : 1321
Age : 30 Gender : Male
Photo Available

959 TWJ4692521
Name : PUNAM KISHOR CHAUDHARI
Husband's Name: KISHOR CHAUDHARI
House Number : 1323
Age : 28 Gender : Female
Photo Available

960 TWJ4245577
Name : Vaishali Sandip Patil
Husband's Name: Sandip Patil
House Number : 1389
Age : 36 Gender : Female
Photo Available

961 TWJ4573556
Name : GAURAV BHUSHAN BONDE
Father's Name: BHUSHAN BONDE
House Number : 1403
Age : 26 Gender : Male
Photo Available

962 TWJ4573499
Name : SHAIKH SALIM MOMIN
Father's Name: SHAIKH KAUSAR MOMIN
House Number : 1403
Age : 59 Gender : Male
Photo Available

963 TWJ4571139
Name : SHITAL KISHOR SALUNKE
Father's Name: KISHOR SALUNKE
House Number : 1488
Age : 37 Gender : Female
Photo Available

964 TWJ4692562
Name : NANDINI PATIL
Husband's Name: NILESH PATIL
House Number : 1498
Age : 38 Gender : Female
Photo Available

965 TWJ4692539
Name : LUMDAS BHIRUD
Father's Name: KASHINATH BHIRUD
House Number : 2107
Age : 37 Gender : Male
Photo Available

966 TWJ4359824
Name : Sapna Chetan Chaudhari
Husband's Name: Chetan Chaudhari
House Number : 2184
Age : 43 Gender : Female
Photo Available

967 TWJ5307574
Name : Rajendra Wagh
Father's Name: Dipak Wagh
House Number : 2454
Age : 25 Gender : Male
Photo Available

968 MJX1927524
Name : Ravindra Narayan Chaudhary
Father's Name: Narayan Chaudhary
House Number : 2880
Age : 49 Gender : Male
Photo Available

969 TWJ4753828
Name : Bharti Rakesh Chaudhari
Husband's Name: Rakesh Gopal Chaudhari
House Number : 3325
Age : 26 Gender : Female
Photo Available

970 TWJ5214598
Name : Hira Bhil
Husband's Name: Ganesh Bhil
House Number : 3765 Dhanaji Nana Nagar
Age : 31 Gender : Female
Photo Available

971 TWJ4197901
Name : Shaikh Sarwar Shaikh Zakir
Father's Name: Shekh jakir Momin
House Number : 7901
Age : 30 Gender : Male
Photo Available

972 TWJ4692471
Name : FIRDOUS BANO
Husband's Name: SHAIKH VIKAR MOMIN
House Number : 790-1
Age : 29 Gender : Female
Photo Available

973 TWJ4287611
Name : RAFEEQ KHAN AMEEN KHAN
Father's Name: AMEEN KHAN ABDUL RAHMAN KHAN
House Number : 805-1
Age : 37 Gender : Male
Photo Available

974 TWJ4699898
Name : SHAIKH AKARAM
Father's Name: SHAIKH ASALAM
House Number : 845/2
Age : 26 Gender : Male
Photo Available

975 MNH1846211
Name : SHAMEEM BANO SHAKEEL KHAN
Husband's Name: Shakeel Khan
House Number : 627/4
Age : 40 Gender : Female
Photo Available

976 TWJ4093381
Name : VIKAS YADAV BHARANBE
Father's Name: YADAV BHARANBE
House Number : 941/1
Age : 37 Gender : Male
Photo Available

977 TWJ1207927
Name : Kishor Vitthal Chaudhary
Father's Name: Vitthal Chaudhary
House Number : 974 1
Age : 66 Gender : Male
Photo Available

978 TWJ1207935
Name : Sangeeta Kishor Chaudhary
Father's Name: Kishor Chaudhary
House Number : 974 1
Age : 38 Gender : Male
Photo Available

979 TWJ4739132
Name : DIPAK SUNIL RANE Rane
Others: DEVENDRA CHANDRASHEKHAR CHAUDHARI CHAUDHARI
House Number : 1361/3
Age : 27 Gender : Male
Photo Available

980 TWJ1208016
Name : Swapnil Dilip Patil
Father's Name: Dilip Patil
House Number : 1420 5
Age : 37 Gender : Male
Photo Available

981 TWJ4093373
Name : REKHA LALIT ZANBARE
Husband's Name: LALIT ZANBARE
House Number : SAI NAGAR
Age : 35 Gender : Female
Photo Available

982 TWJ4698841
Name : AZALOFAR BI
Husband's Name: SAYYAD VASIM
House Number : 561/62
Age : 37 Gender : Female
Photo Available

983 TWJ5535257
Name : Prashant Sudhir Teli
Father's Name: Sudhir Baburao Teli
House Number : -
Age : 25 Gender : Male
Photo Available

984 TWJ5537493
Name : MINAKSHI SUBHASH BHANGALE
Father's Name: SUBHASH BHANGALE
House Number : VYANKTESH NAGAR
Age : 66 Gender : Female
Photo Available

985 TWJ5538392
Name : RITA KAILAS KOLI
Father's Name: KAILAS KOLI
House Number : DAKSHIN BAHER PETH
Age : 24 Gender : Male
Photo Available

986 TWJ5538400
Name : mayur kailas koli
Father's Name: KAILAS KOLI
House Number : KOLI WADA
Age : 21 Gender : Male
Photo Available

987 TWJ5557145
Name : WAJID KHAN SADIQUE KHAN KHAN
Father's Name: SADIK ESAHAK MANYAR
House Number : 78
Age : 21 Gender : Male
Photo Available

988 TWJ5562673
Name : DHIRAJ YOGESH BHAVSAR BHAVSAR
Father's Name: YOGESH DURGADAS BHAVSAR BHAVSAR
House Number : 3644/2
Age : 21 Gender : Male
Photo Available

989 TWJ5567979
Name : Shailaja Kishor Chaudhari
Husband's Name: KISHOR CHAUDHARI
House Number : 974-1
Age : 65 Gender : Female
Photo Available

990 MTX1494111
Name : Babukho Chodakho Tadvi
Father's Name: Chodakho Tadvi
House Number : 43/7 Taha nagar
Age : 65 Gender : Male
Photo Available

991 MTX1494129
Name : Khairun Babukho Tadvi
Husband's Name: Babukho Tadvi
House Number : 43/7 Taha nagar
Age : 57 Gender : Female
Photo Available

992 TWJ5612536
Name : RAJRATNA BALAPURE
Father's Name: RAJEEV BALAPURE
House Number : WARD No 5
Age : 23 Gender : Male
Photo Available

993 TWJ5614714
Name : SHAKIR AYYUB SAYYED
Father's Name: SAYYED AYYUB SAYYED ISMAIL
House Number : 541/12 MILLAT NAGAR
Age : 45 Gender : Male
Photo Available

994 TWJ5614730
Name : SHABNAM BI SHAKIR SAYYED
Husband's Name: SHAKIR AYYUB SAYYED
House Number : KHIRODA ROAD
Age : 36 Gender : Female
Photo Available

995 TWJ5615224
Name : ANIRUDDHA PATIL
Father's Name: BHALCHANDRA PATIL
House Number : mirchi ground
Age : 22 Gender : Male
Photo Available

996 TWJ5624150
Name : Farzana Bano Shaikh Sarwar
Husband's Name: Shaikh Sarwar Shaikh Zakir
House Number : 790,1
Age : 25 Gender : Female
Photo Available

997 TWJ5647334
Name : Mirabai Natthu Jaitakar
Husband's Name: Natthu Jaitkar
House Number : 102
Age : 70 Gender : Female
Photo Available

998 TWJ5695135
Name : Pushkar Sanjay Mahajan
Father's Name: Sanjay Mahajan
House Number : 2504-3
Age : 29 Gender : Male
Photo Available

999 TWJ3191830
Name : SADIQUE KHAN ISHAQUE KHAN
Father's Name: ISHAQUE KHAN
House Number :
Age : 46 Gender : Male
Photo Available

1000 TWJ3191814
Name : Bharati Baliram Bhadhe
Husband's Name: Baliram Bhadhe
House Number :
Age : 47 Gender : Female
Photo Available

1001 TWJ4359915
Name : Mohini Rohidas Bhangale
Father's Name: Rohidas Bhangale
House Number :
Age : 29 Gender : Female
Photo Available

1002 TWJ4359923
Name : Chetan Pramod Bharambe
Father's Name: Pramod Bhangale
House Number :
Age : 31 Gender : Male
Photo Available

1003 TWJ4359931
Name : Bharat Paramod Bharambe
Father's Name: Paramod Bharambe
House Number :
Age : 29 Gender : Male
Photo Available

1004 TWJ3191756
Name : Hemlata Vikas Bharmbe
Husband's Name: Vikas Bharmbe
House Number :
Age : 50 Gender : Female
Photo Available

1005 TWJ3191749
Name : Nilesh Gopal Bharmbe
Father's Name: Gopal Bharmbe
House Number :
Age : 30 Gender : Male
Photo Available

1006 TWJ3191822
Name : Kamal Kashinath Chaudhari
Husband's Name: Kashinath Chaudhari
House Number :
Age : 67 Gender : Female
Photo Available

1007 TWJ3191939
Name : sarika aashish gujarthi
Husband's Name: aashish gujarthi
House Number :
Age : 38 Gender : Female
Photo Available

1008 TWJ3191798
Name : Ravi Lakhmidas Gujrathi
Father's Name: Lakhmidas Gujrathi
House Number :
Age : 34 Gender : Male
Photo Available

1009 TWJ3191731
Name : MOHSINKHAN NIJAMKHAN MANYAR
Father's Name: Nijamkha Manyar
House Number :
Age : 32 Gender : Male
Photo Available

1010 TWJ3191780
Name : Kundan Tukaram Nehete
Father's Name: Tukaram Nehete
House Number :
Age : 31 Gender : Male
Photo Available

1011 TWJ3191772
Name : Girish Waykole
Father's Name: Chandrakant Yaikole
House Number :
Age : 32 Gender : Male
Photo Available

1012 TWJ4759825
Name : SHITAL PATIL
Husband's Name: MITHUNKUMAR PATIL
House Number : 0
Age : 32 Gender : Female
Photo Available

1013 TWJ4753851
Name : ZARINA BAGWAN
Husband's Name: MUSTAKIM BAGWAN
House Number : 00
Age : 53 Gender : Female
Photo Available

1014 TWJ5367198
Name : FIRDOUS BI IRFAN MANEYAR
Husband's Name: MANEYAR IRFAN KHAN ZAKIR KHAN
House Number : 00
Age : 26 Gender : Female
Photo Available

1015 TWJ4287652
Name : ZUBAIR KHAN SUPDU KHAN
Father's Name: SUPADU KHAN
House Number : TUP BAZAR
Age : 35 Gender : Male
Photo Available

1016 TWJ4759858
Name : Triveni jagannath borase
Husband's Name: Jagannath borase
House Number : 18
Age : 65 Gender : Female
Photo Available

1017 TWJ4753885
Name : Shubhangi mukesh borase
Husband's Name: Mukesh borase
House Number : 18
Age : 38 Gender : Female
Photo Available

1018 TWJ5369954
Name : SACHIN PRAKASH BHARAMBE
Mother's Name: Jyoti Bharambe
House Number : 189
Age : 23 Gender : Male
Photo Available

1019 TWJ4699823
Name : SHAIKH SADDAM
Father's Name: SHAIKH AYAZ
House Number : 604
Age : 33 Gender : Male
Photo Available

1020 TWJ4287678
Name : Sagira Bi Shaikh
Husband's Name: Jahir Shaikh
House Number : 604
Age : 40 Gender : Female
Photo Available

1021 TWJ4198008
Name : Naeem Khan Saleem Khan Manyar
Father's Name: Salim manyar
House Number : 777A
Age : 33 Gender : Male
Photo Available

1022 TWJ4699930
Name : FAUZIYA BI
Husband's Name: SHAIKH ZUBER
House Number : 791
Age : 26 Gender : Female
Photo Available

1023 TWJ4519302
Name : MANERYAR IRFAN KHAN ZAKIR KHAN
Father's Name: Jakirkhan Maniyar
House Number : 794
Age : 33 Gender : Male
Photo Available

1024 TWJ4093407
Name : Anjum Bi Manyar
Husband's Name: Tousiph khan Manyar
House Number : 805
Age : 36 Gender : Female
Photo Available

1025 TWJ4198016
Name : Sajeda Bano Shaikh
Husband's Name: Mukttar Aalam Shaikh
House Number : 805
Age : 55 Gender : Female
Photo Available

1026 TWJ4573358
Name : FARHEEN BANO SHAIKH
Father's Name: MUKHTAR AALAM SHAIKH
House Number : 805
Age : 30 Gender : Female
Photo Available

1027 TWJ4198032
Name : Trupti Akshay Patil
Husband's Name: Akshay Patil
House Number : 1085
Age : 34 Gender : Female
Photo Available

1028 TWJ5393913
Name : DIVYA RAJENDRA WAGH
Husband's Name: RAJENDRA DIPAK WAGH
House Number : 1223
Age : 25 Gender : Female
Photo Available

1029 TWJ4093399
Name : Chetan Vishvanath Vankhede
Father's Name: Vishvanath Vankhede
House Number : 799/2
Age : 34 Gender : Male
Photo Available

1030 TWJ4287660
Name : Sarita Hemant Bhangale
Husband's Name: Hemant Bhangale
House Number : 1018/2
Age : 44 Gender : Female
Photo Available

1031 TWJ5568407
Name : Sandip Devidas Bhoi
Father's Name: Devidas Bisan Bhoi
House Number : H No 1837
Age : 22 Gender : Male
Photo Available

1032 TWJ5590047
Name : TAHSEEN BI SADIQUE KHAN
Father's Name: SADIQUE KHAN
House Number : MILLAT
Age : 24 Gender : Female
Photo Available

SUMMARY OF ELECTORS

A) NUMBER OF ELECTORS

		Roll Type	Roll Identification	NUMBER OF ELECTORS			
				Male	Female	Third Gender	Total
I	Original	Mother Roll	Draft Electoral Roll prepared under Special Intensive Revision - 2026	539	493	0	1032
				539	493	0	1032

Issued by Electoral Registration Office

No. and name of sections in the part

1-Khandoba Wadi Faijapur
2-Tup Bazaar Faijapur
3-Sangat Mandeer Faijapur
4-Vaykole Vada Faijapur
5-Kolhe Vada Faijapur
6-Bharambe Vada Faijapur
7-Quraishi Mohalla Faijapur
8-Bharambe Vada Faijapur
9-Saraf Galli Faijapur
10-Bhakt Mandal Society Javal Faijapur
11-Pehed Vada Faijapur
12-Borole Vada Faijapur
13-Satapanthi Mandeer Bhag Faijapur
14-Kirange Vada Faijapur
15-Faijapur
16-Faijapur