ELECTORAL ROLL 2026 S13 Maharashtra

No. Name and Reservation Status of Assembly Constituency : 11 - RAVER (GEN)	Part No. : 234
No. Name and Reservation Status of Parliamentary Constituency(ies) in which the Assembly Constituency is located : 4 - RAVER (GEN)	

1. Details of Revision

Year of Revision	**2026**
Qualifying Date	**01-10-2026**
Type of revision	**Special Intensive Revision 2026**
Date of Publication	**31-08-2026**

Roll Identification

Draft Electoral Roll prepared under Special Intensive Revision - 2026

2. Details of part and polling area

No. and name of sections in the part

1-Saraf Galli Faijapur
2-Khushal Bhau Road Adarsh Ice javal Faijapur
3-Khushal Bhau Road Vaykole Vada Faijapur
4-Khushal Bhau Road Pimples Bank Javal Faijapur
5-Khushal Bhau Road Faijapur
6-Pehed Vada Faijapur
7-Devi Vada Faijapur
8-Kirange Vada Faijapur
9-Khushal Bhau Road Faijapur
10-Firake Vada Faijapur
11-Devi Vada Faijapur
12-Faijapur

Main Town or Village	: FAIZPUR
Police Station	: FAIZPUR
Taluka	: YAWAL
District	: JALGAON
Pin code	: 425503

3. Polling Station Details

No. and Name of Polling Station :	**Type of Polling Station (Male/Female/General)**	General
234 - Faizpur **Address of Polling Station :** Municipal Highschool, New bldg East-west bldg Room No.12 from East, FAIZPUR	**Number of Auxiliary Polling Stations in this part :**	0

4. NUMBER OF ELECTORS

Starting Serial No.	Ending Serial No.	Net Electors			
		Male	Female	Third Gender	Total
1	937	491	446	0	937

Issued by Electoral Registration Office

Nazri Naksha

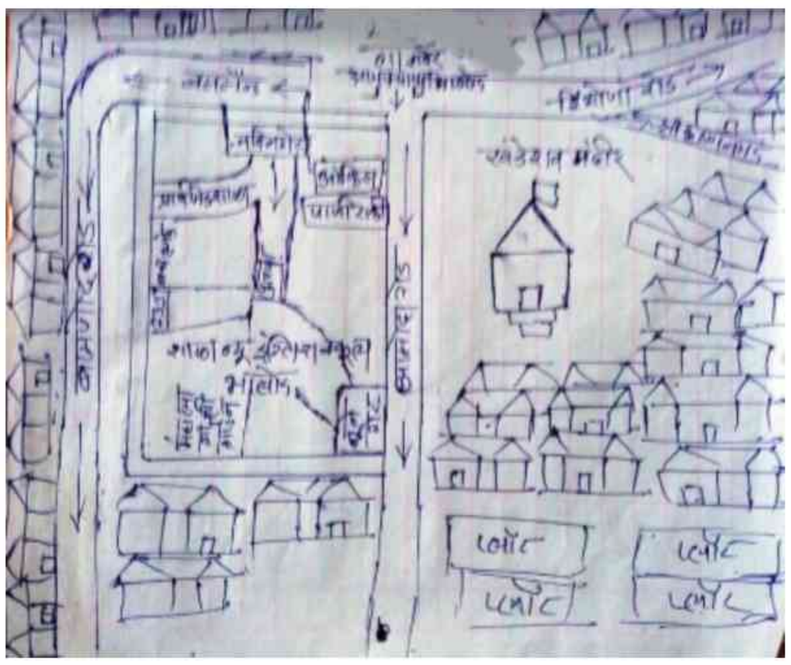

Google Map View



Polling Station Building Front View



Polling Station Front View



Cad View

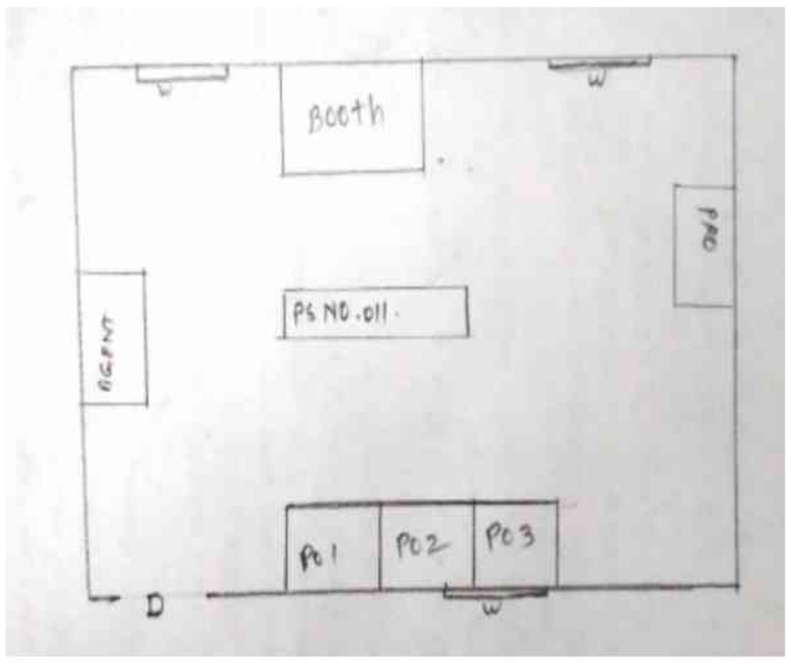

Key MAP View

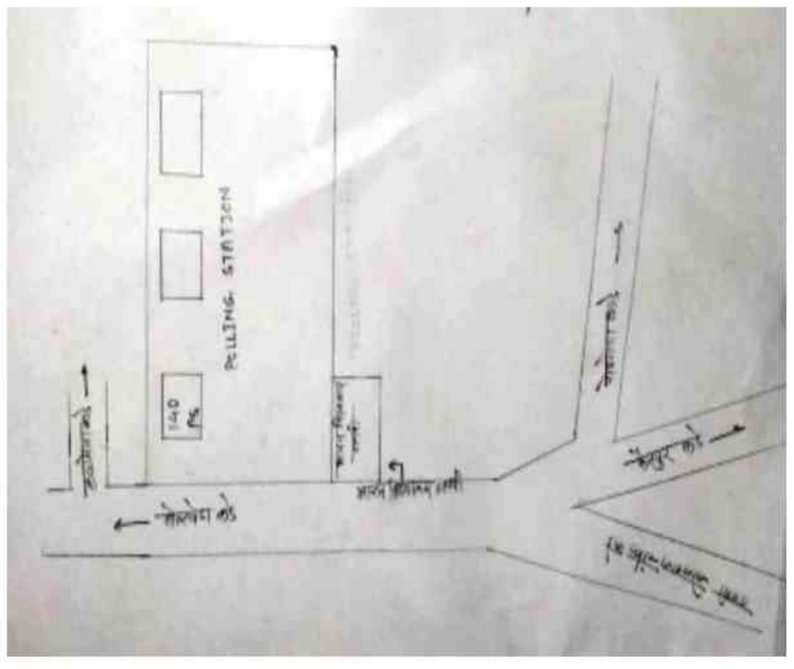

1 TWJ4094140
Name : Priyanka Pralhad Kolhe
Father's Name: Pralhad kolhe
House Number :
Age : 32 Gender : Female
Photo Available

2 TWJ5469952
Name : KALPESH BHARAT SARAF
Father's Name: BHARAT UKHADU SARAF
House Number : Saraf Galli
Age : 21 Gender : Male
Photo Available

3 TWJ5197116
Name : SITARAM KUMAWAT
Father's Name: CHANDAN KUMAWAT
House Number : SARAF GALLI
Age : 27 Gender : Male
Photo Available

4 TWJ5383146
Name : Vaishali Patil
Husband's Name: Lalit Patil
House Number : Plot No.7
Age : 67 Gender : Female
Photo Available

5 TWJ4559118
Name : SHITAL SUNIL CHAUDHARI
Father's Name: SUNIL CHAUDHARI
House Number : 25
Age : 27 Gender : Female
Photo Available

6 TWJ4720744
Name : VAIBHAV PARADESHI
Father's Name: VINOD PARDESHI
House Number : 25
Age : 26 Gender : Male
Photo Available

7 TWJ4720751
Name : GAURAV PARADESHI
Father's Name: JITENDRA PARDESHI
House Number : 55
Age : 26 Gender : Male
Photo Available

8 TWJ4816252
Name : Rohit Kumawat
Father's Name: Chandan Kumawat
House Number : 121
Age : 29 Gender : Male
Photo Available

9 TWJ5281407
Name : MAAZ IKRAM AHMED
Father's Name: IKRAM YAMIN AHMED
House Number : 213
Age : 26 Gender : Male
Photo Available

10 TWJ5271937
Name : MOHAMMAD SAAD MOHAMMAD IKRAM
Father's Name: MOHAMMAD IKRAM
House Number : .253
Age : 28 Gender : Male
Photo Available

11 TWJ5281381
Name : SHEEBA IKRAM AHMAD
Husband's Name: AHAMAD KHAN
House Number : .256
Age : 48 Gender : Female
Photo Available

12 TWJ5277884
Name : KAJAL MALKHEDE
Mother's Name: LATA MALKHEDE
House Number : 265
Age : 24 Gender : Female
Photo Available

13 TWJ1992288
Name : Sachin Vishwanath Kolhe
Father's Name: Vishwanath Kolhe
House Number : 927
Age : 39 Gender : Male
Photo Available

14 TWJ2925469
Name : Priyanka Chandan Patil
Husband's Name: Chandan Patil
House Number : 1292
Age : 35 Gender : Female
Photo Available

15 TWJ5272497
Name : MUMTAJ BI
Husband's Name: SHAIKH GAFOOR
House Number : 1337
Age : 36 Gender : Female
Photo Available

16 TWJ5349857
Name : Jayesh kolhe
Father's Name: prakash
House Number : 1422B
Age : 26 Gender : Male
Photo Available

17 TWJ2925477
Name : Tushar Kautik Bharambe
Father's Name: Kautik Bharambe
House Number : 1565
Age : 35 Gender : Male
Photo Available

18 TWJ4597506
Name : ANSHUL HITENDRA GUJARATHI
Father's Name: HITENDRA HITERNDRA
House Number : 1981
Age : 28 Gender : Male
Photo Available

19 TWJ4094157
Name : Tani Bharat Chaudhari
Husband's Name: Bharat Chaudhari
House Number : 2144
Age : 39 Gender : Female
Photo Available

20 TWJ1661594
Name : Bharat Supdu Chaudhary
Father's Name: Supdu Chaudhary
House Number : 2144
Age : 41 Gender : Male
Photo Available

21 TWJ1992429
Name : Minakshi Mohan Chaudhary
Father's Name: Mohan Chaudhary
House Number : 2336
Age : 35 Gender : Female
Photo Available

22 TWJ1992437
Name : Kunal Vinay Chaudhary
Father's Name: Vinay Chaudhary
House Number : 2336
Age : 35 Gender : Male
Photo Available

23 TWJ1992395
Name : sangeeta tushar narkhede
Husband's Name: Tushar Narkhede
House Number : 2414
Age : 42 Gender : Female
Photo Available

24 TWJ1661735
Name : Santosh Prabhakar Sonvane
Father's Name: Prabhakar Sonvane
House Number : 2529
Age : 38 Gender : Male
Photo Available

25 TWJ1661651
Name : Dhanraj Prabhakar Sonvane
Father's Name: Prabhakar Sonvane
House Number : 2529
Age : 35 Gender : Male
Photo Available

26 TWJ1661859
Name : Rita Vinod Singh Pardeshi
Husband's Name: Vinod Singh Pardeshi
House Number : 2551/a
Age : 38 Gender : Female
Photo Available

27 TWJ4720769
Name : GITABAI CHAUDHARI
Husband's Name: DILIP CHAUDHARI
House Number : 2608
Age : 44 Gender : Female
Photo Available

28 TWJ1992338
Name : Girish Dilip Chaudhary
Father's Name: Dilip Chaudhary
House Number : 2714
Age : 36 Gender : Male
Photo Available

29 TWJ1992379
Name : Ravindra Madhukar Sonvane
Father's Name: Madhukar Sonvane
House Number : 2727
Age : 62 Gender : Male
Photo Available

30 TWJ1992387
Name : Kamlabai Ravindra Sonvane
Husband's Name: Ravindra Sonvane
House Number : 2727
Age : 56 Gender : Female
Photo Available

31 TWJ1992346
Name : MANISHA KOLI
Husband's Name: Praveen Koli
House Number : 122
Age : 37 Gender : Female
Photo Available

32 TWJ1661545
Name : Swapnil Ashwin Vagh
Father's Name: Ashwin Vagh
House Number : 2761
Age : 39 Gender : Male
Photo Available

33 TWJ5374046
Name : SHUBHAM SONAWANE
Father's Name: RAVINDRA SONAVANE
House Number : 2827
Age : 28 Gender : Male
Photo Available

34 TWJ5374350
Name : Ishwar sonawane
Father's Name: Ravindra Sonawane
House Number : 2827
Age : 23 Gender : Male
Photo Available

35 TWJ5271978
Name : SANKET CHAUDHRI
Father's Name: GOKUL CHAUDHRI
House Number : 2835-A
Age : 23 Gender : Male
Photo Available

36 TWJ5273099
Name : TRUPTI SURYAWANSHI
Husband's Name: PRABHAKAR SURYAWANSHI
House Number : 2835-B
Age : 25 Gender : Female
Photo Available

37 TWJ4559134
Name : LALIT VYANKAT PAWAR
Father's Name: VYANKAT PAWAR
House Number : 2836
Age : 30 Gender : Male
Photo Available

38 TWJ1661552
Name : Nayna Manoj Patil
Husband's Name: Manoj Patil
House Number : 2963
Age : 36 Gender : Female
Photo Available

39 TWJ1661743
Name : Sumit Kadusing Pardeshi
Father's Name: Kadusing Pardeshi
House Number : 3314
Age : 34 Gender : Male
Photo Available

40 TWJ4659058
Name : Bharti Hitesh Chaudhari
Husband's Name: Hitesh Chaudhari
House Number : 3538
Age : 31 Gender : Female
Photo Available

41 TWJ1661701
Name : Hitesh Sanjeev Chaudhi
Father's Name: Sanjeev Chaudhi
House Number : 3538
Age : 36 Gender : Male
Photo Available

42 TWJ1661677
Name : Deepak Dhondu Sonar
Father's Name: Dhondu Sonar
House Number : 455/2b
Age : 36 Gender : Male
Photo Available

43 TWJ1661669
Name : Pallavi Kishor Sonar
Husband's Name: Kishor Sonar
House Number : 455/2b
Age : 36 Gender : Female
Photo Available

44 TWJ1992304
Name : Suhas Tikaram Chaudhary
Father's Name: Tikaram Chaudhary
House Number : 1298/2
Age : 66 Gender : Male
Photo Available

45 TWJ1661636
Name : Taresh Suhas Chaudhary
Father's Name: Suhas Chaudhary
House Number : 1298/2
Age : 35 Gender : Male
Photo Available

46 TWJ1661727
Name : Rakesh Pundlik Kolhe
Father's Name: Pundlik Kolhe
House Number : 1302/4
Age : 35 Gender : Male
Photo Available

47 TWJ4678009
Name : Suyog Fegade
Mother's Name: Pushpa Fegade
House Number : 1353/5
Age : 26 Gender : Male
Photo Available

48 MNH1841535
Name : Pudanlik Digambar Saraf
Father's Name: Digambar Saraf
House Number : 2268 1
Age : 72 Gender : Male
Photo Available

49 MNH1841303
Name : Kalpana Pundlik Saraf
Husband's Name: Pundlik Saraf
House Number : 2268 1
Age : 59 Gender : Female
Photo Available

50 TWJ0667652
Name : Rajni Ukhardu Saraf
Husband's Name: Ukhardu Saraf
House Number : 2268 2
Age : 63 Gender : Female
Photo Available

51 MNH1842384
Name : Vivek Ukhadu Saraf
Father's Name: Ukhadu Saraf
House Number : 2268 2
Age : 47 Gender : Male
Photo Available

52 MNH1842392
Name : Bharat Ukhadu Saraf
Father's Name: Ukhadu Saraf
House Number : 2268 2
Age : 46 Gender : Male
Photo Available

53 TWJ4245650
Name : Rajshir Bharat Saraf
Husband's Name: Bharat Sharaf
House Number : 2268/2
Age : 38 Gender : Female
Photo Available

54 TWJ1992411
Name : Sujata Ganesh Chaudhary
Husband's Name: Ganesh Chaudhary
House Number : 2316/1
Age : 38 Gender : Female
Photo Available

55 TWJ1661693
Name : Nilesh Ashok Chaudhary
Father's Name: Ashok Chaudhary
House Number : 2520/1
Age : 35 Gender : Male
Photo Available

56 TWJ1661776
Name : Bhushan Bhagwan Vaykole
Father's Name: Bhagwan Vaykole
House Number : 2626/1
Age : 36 Gender : Male
Photo Available

57 TWJ1661768
Name : Kamlesh Umed Khiloshiya
Father's Name: Umed Khiloshiya
House Number : 2626/3
Age : 35 Gender : Male
Photo Available

58 TWJ4546784
Name : ANJALI BADAL CHAUDHARI
Husband's Name: BADAL CHAUDHRI
House Number : 2697-6
Age : 32 Gender : Female
Photo Available

59 TWJ1661792
Name : Swapnil Dilip Jadhav
Father's Name: Dilip Jadhav
House Number : 2728/2
Age : 39 Gender : Male
Photo Available

60 TWJ4094165
Name : Nalini Pralhad Kolhe
Husband's Name: Pralhad Kolhe
House Number : 2736-2
Age : 72 Gender : Female
Photo Available

61 TWJ5351366
Name : Pralhad kolhe
Others: Nalini Kolhe
House Number : 2736-2,saraf galli
Age : 68 Gender : Male
Photo Available

62 TWJ1661750
Name : lokesh Suresh Chaudhari
Father's Name: Suresh Chaudhary
House Number : 2742/2
Age : 35 Gender : Male
Photo Available

63 TWJ1661644
Name : Yogesh puna Bhirud
Father's Name: Poona Bhirud
House Number : Devi wada faizpur
Age : 36 Gender : Male
Photo Available

64 TWJ1661628
Name : Hitesh Chhagan Bhirud
Father's Name: Chhagan Bhirud
House Number : 2744/2
Age : 36 Gender : Male
Photo Available

65 MNH1267806
Name : Sangeeta Vivek Saraf
Husband's Name: Vivek Saraf
House Number : 5568 2
Age : 46 Gender : Female
Photo Available

66 TWJ4720264
Name : SHABANA TADAVI
Husband's Name: YOGESH TADAVI
House Number : 1353/10
Age : 29 Gender : Female
Photo Available

67 MNH1301688
Name : Yogesh Lalakhan Tadvi
Father's Name: Lalakhan Tadvi
House Number : 1353/10
Age : 38 Gender : Male
Photo Available

68 TWJ5532569
Name : Vedesh Saraf
Father's Name: Vivek Saraf
House Number : Saraf galli
Age : 21 Gender : Male
Photo Available

69 TWJ5741509
Name : KOMAL VINOD MALKHEDE
Father's Name: VINOD MANGESH MALKHEDE
House Number : 1
Age : 21 Gender : Male
Photo Available

70 TWJ4287827
Name : Yasminbano Khan
Husband's Name: Mohmmad Khan
House Number : 1
Age : 44 Gender : Female
Photo Available

71 TWJ5281985
Name : DANESH PATIL
Father's Name: DILIP PATIL
House Number : 325
Age : 25 Gender : Male
Photo Available

72 TWJ5281951
Name : ABHISHEK PATIL
Father's Name: PANKAJ PATIL
House Number : 325
Age : 24 Gender : Male
Photo Available

73 TWJ2925493
Name : Poonam Manohar Nehete
Husband's Name: Manohar Nehete
House Number : 1236
Age : 52 Gender : Female
Photo Available

74 MNH1264928
Name : Bhushan Dilip Bhole
Father's Name: Dilip Bhole
House Number : 1276
Age : 41 Gender : Male
Photo Available

75 MNH1841345
Name : Dhanraj Yuvraj Medhe
Father's Name: Yuvraj Medhe
House Number : 1281
Age : 41 Gender : Male
Photo Available

76 TWJ0667682
Name : Vilas Hiraman Mahajan
Father's Name: Hiraman Mahajan
House Number : 2156
Age : 62 Gender : Male
Photo Available

77 TWJ0667692
Name : Netra Vilas Mahajan
Husband's Name: Vilas Mahajan
House Number : 2156
Age : 57 Gender : Female
Photo Available

78 MNH1265511
Name : Sagar Vilas Mahajan
Father's Name: Vilas Mahajan
House Number : 2156
Age : 37 Gender : Male
Photo Available

79 TWJ0667703
Name : Hirkani Digambar Konlabe
Husband's Name: Digambar Konlabe
House Number : 2167
Age : 54 Gender : Female
Photo Available

80 TWJ0667737
Name : Roop Chand Khemchand Kolambe
Father's Name: Khemchand Kolambe
House Number : 2168
Age : 79 Gender : Male
Photo Available

81 TWJ0667745
Name : Kusum Roop Chand Kolambe
Husband's Name: Roop Chand Kolambe
House Number : 2168
Age : 69 Gender : Female
Photo Available

82 TWJ4783361
Name : Shalini Shashikant Chaudhary
Husband's Name: Shashikant Chaudhary
House Number : 2320
Age : 74 Gender : Female
Photo Available

83 TWJ0667919
Name : Neelima Rajendra Chaudhary
Husband's Name: Rajendra Chaudhary
House Number : 2320
Age : 55 Gender : Female
Photo Available

84 MNH1841154
Name : Seema Ulhaas Chaudhary
Husband's Name: Ulhaas Chaudhary
House Number : 2321
Age : 58 Gender : Female
Photo Available

85 MNH1841204
Name : Bhushan Ulhaas Chaudhary
Father's Name: Ulhaas Chaudhary
House Number : 2321
Age : 40 Gender : Male
Photo Available

86 MNH1841873
Name : Sarla Vinod Vaghode
Husband's Name: Vinod Vaghode
House Number : 2507
Age : 47 Gender : Female
Photo Available

87 TWJ4094173
Name : Jyoti Jitendra Naik
Husband's Name: Jitendra Naik
House Number : 2559
Age : 46 Gender : Female
Photo Available

88 TWJ2925543
Name : Alka Pandurang Vaykode
Husband's Name: Pandurang Vaykode
House Number : 2573
Age : 64 Gender : Female
Photo Available

89 MNH1841725
Name : Harshal Pandurang Vaykole
Father's Name: Pandurang Vaykole
House Number : 2573
Age : 40 Gender : Male
Photo Available

90 MNH1263870
Name : Nilesh Pundlik Saraf
Father's Name: Pundlik Saraf
House Number : 2581
Age : 42 Gender : Male
Photo Available

91 MNH1267780
Name : Suwarna Pundlik Saraf
Father's Name: Pundlik Saraf
House Number : 2581
Age : 40 Gender : Female
Photo Available

92 MNH1268234
Name : Dhansham Pandharinath Nehte
Father's Name: Pandharinath Nehte
House Number : 2602b
Age : 71 Gender : Male
Photo Available

93 MNH2056570
Name : Prakash Vyankat Patil
Father's Name: Vyankat Patil
House Number : 2603
Age : 71 Gender : Male
Photo Available

94 MNH1842624
Name : Vikas Seetaram Vani
Father's Name: Seetaram Vani
House Number : 2604
Age : 64 Gender : Male
Photo Available

95 MNH1267756
Name : Hemlata Deepak Talele
Husband's Name: Deepak Talele
House Number : 2610
Age : 40 Gender : Female
Photo Available

96 MNH1268531
Name : Gabha. Nalini Devendra Talele
Husband's Name: Nalini Devendra Talele
House Number : 2629a
Age : 69 Gender : Female
Photo Available

97 MNH1265552
Name : Yuvraj Shankar Karande
Father's Name: Shankar Karande
House Number : 2160 3
Age : 49 Gender : Male
Photo Available

98 TWJ4782975
Name : Bhagwan Eknath Chaudhary
Father's Name: Eknath Chaudhary
House Number : 2316 1
Age : 76 Gender : Male
Photo Available

99 TWJ5077854
Name : Shailaja Arvind Chaudhary
Husband's Name: Arvind Chaudhary
House Number : 2316 1
Age : 74 Gender : Female
Photo Available

100 TWJ0667771
Name : Mahesh Devidas Chaudhary
Father's Name: Devidas Chaudhary
House Number : 2316 1
Age : 62 Gender : Male
Photo Available

101 TWJ0667761
Name : Chhaya Mahesh Chaudhary
Husband's Name: Mahesh Chaudhary
House Number : 2316 1
Age : 60 Gender : Female
Photo Available

102 TWJ0667781
Name : Kishor Devidas Chaudhary
Father's Name: Devidas Chaudhary
House Number : 2316 1
Age : 59 Gender : Male
Photo Available

103 TWJ0667791
Name : Madhuri Kishor Chaudhary
Husband's Name: Kishor Chaudhary
House Number : 2316 1
Age : 54 Gender : Female
Photo Available

104 TWJ4782983
Name : Ganesh Bhagwan Chaudhary
Father's Name: Bhagwan Chaudhary
House Number : 2316 1
Age : 52 Gender : Male
Photo Available

105 MNH1267749
Name : Manish Bhagwan Chaudhary
Father's Name: Bhagwan Chaudhary
House Number : 2316 1
Age : 46 Gender : Male
Photo Available

106 TWJ0667850
Name : Rupesh Arvind Chaudhary
Father's Name: Arvind Chaudhary
House Number : 2316-1
Age : 47 Gender : Male
Photo Available

107 MNH1840420
Name : Devendra Dilip Chaudhary
Father's Name: Dilip Chaudhary
House Number : 2321/2
Age : 41 Gender : Male
Photo Available

108 MNH1266006
Name : Pankaj Pundlik Nemade
Father's Name: Pundlik Nemade
House Number : 2321/2
Age : 40 Gender : Male
Photo Available

109 TWJ3035128
Name : Harshal Ramesh Chaudhari
Father's Name: Ramesh Chaudhari
House Number :
Age : 33 Gender : Male
Photo Available

110 TWJ3035094
Name : Bharat Ramesh Chaudhari
Father's Name: Ramesh Chaudhari
House Number :
Age : 33 Gender : Male
Photo Available

111 TWJ4094231
Name : Digambar Ramesh Chaudhari
Father's Name: Ramesh Chaudhari
House Number :
Age : 31 Gender : Male
Photo Available

112 TWJ4094264
Name : Puja Jayprakash Chaudhari
Father's Name: Jayprakash Chaudhari
House Number :
Age : 29 Gender : Female
Photo Available

113 TWJ2819654
Name : Snehal Rajendra Choudhari
Father's Name: Rajendra Choudhari
House Number :
Age : 35 Gender : Female
Photo Available

114 TWJ4094256
Name : Tushar Rupchand Kolambe
Father's Name: Rupchand Kolambe
House Number :
Age : 47 Gender : Male
Photo Available

115 TWJ3035250
Name : Vidyeshwar Prakash Patil
Father's Name: Prakash Patil
House Number :
Age : 33 Gender : Male
Photo Available

116 TWJ5367917
Name : Asmita Manish Chaudhari
Husband's Name: Manish chaudhari chaudhari
House Number : 1
Age : 34 Gender : Female
Photo Available

117 TWJ5297056
Name : PAVAN LOHAR
Father's Name: DILIP LOHAR
House Number : 29
Age : 25 Gender : Male
Photo Available

118 TWJ1657626
Name : Kunal Digambar Chaudhary
Father's Name: Digambar Chaudhary
House Number : 2191
Age : 35 Gender : Male
Photo Available

119 MNH0452094
Name : Gangaram Krishna Chaudhary
Father's Name: Krishna Chaudhary
House Number : 2602
Age : 79 Gender : Male
Photo Available

120 MNH1267723
Name : Sunanda Gangaram Chaudhary
Husband's Name: Gangaram Chaudhary
House Number : 2602
Age : 64 Gender : Female
Photo Available

121 TWJ5077896
Name : Laxman Krishna Chaudhary
Father's Name: Krishna Chaudhary
House Number : 2602
Age : 64 Gender : Male
Photo Available

122 TWJ0668026
Name : Asha Laxman Chaudhary
Husband's Name: Laxman Chaudhary
House Number : 2602
Age : 57 Gender : Female
Photo Available

123 MNH2057354
Name : Shashikala Ramesh Chaudhary
Husband's Name: Ramesh Chaudhary
House Number : 2602
Age : 56 Gender : Female
Photo Available

124 MNH2057222
Name : Purushottam Narayan Talale
Father's Name: Narayan Talale
House Number : 2610
Age : 79 Gender : Male
Photo Available

125 MNH2057362
Name : Shashikala Purushottam Talale
Husband's Name: Purushottam Talale
House Number : 2610
Age : 74 Gender : Female
Photo Available

126 MNH1268945
Name : Deepak Purshottam Talele
Father's Name: Purshottam Talele
House Number : 2610
Age : 45 Gender : Male
Photo Available

127 TWJ0668088
Name : Sulochana Motiram Chaudhary
Husband's Name: Motiram Chaudhary
House Number : 2611
Age : 76 Gender : Female
Photo Available

128 TWJ0668078
Name : Nitin Motiram Chaudhary
Father's Name: Motiram Chaudhary
House Number : 2611
Age : 51 Gender : Male
Photo Available

129 MNH1267764
Name : Manisha Nitin Chaudhary
Husband's Name: Nitin Chaudhary
House Number : 2611
Age : 45 Gender : Female
Photo Available

130 MNH2054898
Name : Nathu Girdhar Bharambe
Father's Name: Girdhar Bharambe
House Number : 2634
Age : 79 Gender : Male
Photo Available

131 MNH2056182
Name : Suman Nathu Bharambe
Husband's Name: Nathu Bharambe
House Number : 2634
Age : 76 Gender : Female
Photo Available

132 MNH2056174
Name : Nitin Nathu Bharambe
Father's Name: Nathu Bharambe
House Number : 2634
Age : 50 Gender : Male
Photo Available

133 TWJ5077920
Name : Leena Nathu Bharambe
Father's Name: Nathu Bharambe
House Number : 2634
Age : 48 Gender : Female
Photo Available

134 TWJ5196019
Name : Ikram Yamin Ahmed
Father's Name: Yamin Ahmed
House Number : 656/5
Age : 59 Gender : Male
Photo Available

135 MNH1267566
Name : Sangeeta Yuvraj Chaudhary
Husband's Name: Yuvraj Chaudhary
House Number : 2520 1
Age : 56 Gender : Female
Photo Available

136 MNH1842129
Name : Dilip Purushottam Chaudhary
Father's Name: Purushottam Chaudhary
House Number : 2520 1
Age : 52 Gender : Male
Photo Available

137 MNH1842327
Name : Kamini Dilip Chaudhary
Husband's Name: Dilip Chaudhary
House Number : 2520 1
Age : 50 Gender : Female
Photo Available

138 MNH1842145
Name : Sarla Yadav Chaudhary
Husband's Name: Yadav Chaudhary
House Number : 2602 2
Age : 81 Gender : Female
Photo Available

139 TWJ0668098
Name : Nalini Niban Nehete
Husband's Name: Niban Nehete
House Number : 2618 2
Age : 67 Gender : Female
Photo Available

140 MNH0452227
Name : Anubai Jagdish Khileshiya
Husband's Name: Jagdish Khileshiya
House Number : 2626 1
Age : 69 Gender : Female
Photo Available

141 TWJ4519591
Name : Jagruti Bhushan Vaykole
Husband's Name: Bhushan Vaykole
House Number : 2626/1
Age : 38 Gender : Female
Photo Available

142 MNH1267632
Name : Josna Umed Khileshiya
Husband's Name: Umed Khileshiya
House Number : 2626 3
Age : 70 Gender : Female
Photo Available

143 MNH1267830
Name : Chetan Devendra Talele
Father's Name: Devendra Talele
House Number : 2629 1
Age : 48 Gender : Male
Photo Available

144 TWJ4783551
Name : Sindhu Yadav Vaykode
Husband's Name: Yadav Vaykode
House Number : 2629 1
Age : 74 Gender : Female
Photo Available

145 MNH1842749
Name : Popat Jairam Vaykole
Father's Name: Jairam Vaykole
House Number : 2629 1
Age : 79 Gender : Male
Photo Available

146 TWJ0668216
Name : Meerabai Popat Vaykole
Husband's Name: Popat Vaykole
House Number : 2629 1
Age : 76 Gender : Female
Photo Available

147 TWJ4782942
Name : Tushar Popat Vaykole
Father's Name: Popat Vaykole
House Number : 2629 1
Age : 51 Gender : Male
Photo Available

148 TWJ0668208
Name : Mahendra Yadav Vaykole
Father's Name: Yadav Vaykole
House Number : 2629 1
Age : 49 Gender : Male
Photo Available

149 TWJ0668232
Name : Jitendra Popat Vaykole
Father's Name: Popat Vaykole
House Number : 2629 1
Age : 49 Gender : Male
Photo Available

150 MNH1842178
Name : Suresh purushottam Chaudhari
Father's Name: Purushottam Chaudhary
House Number : 2742 2
Age : 69 Gender : Male
Photo Available

151 TWJ5077938
Name : Surekha Suresh Chaudhary
Husband's Name: Suresh Chaudhary
House Number : 2742 2
Age : 59 Gender : Female
Photo Available

152 TWJ5077946
Name : Lalit Namdev Chaudhary
Father's Name: Namdev Chaudhary
House Number : 2742 2
Age : 51 Gender : Male
Photo Available

153 MNH1266592
Name : Asha Lalit Chaudhary
Husband's Name: Lalit Chaudhary
House Number : 2742 2
Age : 45 Gender : Female
Photo Available

154 TWJ4094322
Name : Mohammad Aasu Khan
Father's Name: Nasruddin Khan
House Number : 525/26
Age : 63 Gender : Male
Photo Available

155 TWJ4094272
Name : MOHAMMAD AYAZ AASU KHAN
Father's Name: Aasu Mohammad Khan
House Number : MILLAT
Age : 32 Gender : Male
Photo Available

156 TWJ5537311
Name : NEHAL RAVINDRA VISAVE
Mother's Name: SAVITA RAVINDRA VISAVE
House Number : BHARAMBE WADA
Age : 22 Gender : Male
Photo Available

157 TWJ5593561
Name : MAHERUKH AYAZ KHAN
Husband's Name: AYAZ KHAN
House Number : MILLAT
Age : 28 Gender : Female
Photo Available

158 TWJ5783014
Name : Pornima Digambar Chaudhari
Husband's Name: Digambar Ramesh Chaudhari
House Number : 00
Age : 28 Gender : Female
Photo Available

159 TWJ4094363
Name : Dipak Dattatray Chaudhari
Father's Name: Dattatray Chaudhari
House Number :
Age : 41 Gender : Male
Photo Available

160 TWJ4094330
Name : Harshal Dilip Chaudhari
Father's Name: Dilip haudhari
House Number :
Age : 29 Gender : Male
Photo Available

161 TWJ2819563
Name : Vaishali Manohar Choudhari
Husband's Name: Manohar Choudhari
House Number :
Age : 38 Gender : Female
Photo Available

162 TWJ2819571
Name : Sharda Mahendra Waykole
Husband's Name: Mahndra Waykole waykole
House Number : 2618
Age : 46 Gender : Female
Photo Available

163 TWJ2819647
Name : Puja Vilas Mahajan
Father's Name: Vilas Mahajan
House Number :
Age : 35 Gender : Female
Photo Available

164 TWJ5428040
Name : SIDDHISHRI SACHIN MANTRI
Father's Name: SACHIN BANSILAL MANTRI
House Number : Akshada collection
Age : 22 Gender : Female
Photo Available

165 TWJ5464946
Name : ASHWINI MAHAJAN
Husband's Name: KUNDAN MAHAJAN
House Number : mahajan house
Age : 30 Gender : Female
Photo Available

166 MNH1267921
Name : Yogita Sanjay Kapale
Husband's Name: Sanjay Kapale
House Number : 1302
Age : 42 Gender : Female
Photo Available

167 TWJ0668365
Name : Meerabai Mohan Chaudhary
Husband's Name: Mohan Chaudhary
House Number : 2292
Age : 81 Gender : Female
Photo Available

168 TWJ0668385
Name : pramila ichharam waghulade
Husband's Name: Ichchharam Vaghulade
House Number : 2293
Age : 56 Gender : Female
Photo Available

169 MNH1266816
Name : Vasudev Kisan Chaudhary
Father's Name: Kisan Chaudhary
House Number : 2294
Age : 53 Gender : Male
Photo Available

170 MNH1266212
Name : Minakshi Vasudev Chaudhary
Husband's Name: Vasudev Chaudhary
House Number : 2294
Age : 49 Gender : Female
Photo Available

171 TWJ0668406
Name : Dhanraj Shivram Chaudhary
Father's Name: Shivram Chaudhary
House Number : 2295
Age : 76 Gender : Male
Photo Available

172 TWJ5077995
Name : Sanjay Beniram Baghulade
Father's Name: Beniram Baghulade
House Number : 2298
Age : 58 Gender : Male
Photo Available

173 MNH2060119
Name : Pushpabai Umakant Baghulade
Husband's Name: Umakant Baghulade
House Number : 2299
Age : 66 Gender : Female
Photo Available

174 MNH1840560
Name : Rahul Umakant Vadhulade
Father's Name: Umakant Vadhulade
House Number : 2299
Age : 43 Gender : Male
Photo Available

175 MNH2056349
Name : Prakash Khemchand Chaudhary
Father's Name: Khemchand Chaudhary
House Number : 2306
Age : 69 Gender : Male
Photo Available

176 MNH2054724
Name : Kumudini Prakash Chaudhary
Husband's Name: Prakash Chaudhary
House Number : 2306
Age : 60 Gender : Female
Photo Available

177 MNH1267699
Name : Shrikrishna Lahu Rane
Father's Name: Lahu Rane
House Number : 2306
Age : 75 Gender : Male
Photo Available

178 MNH1840719
Name : Sachin Shrikrishna Rane
Father's Name: Shrikrishna Rane
House Number : 2306
Age : 45 Gender : Male
Photo Available

179 MNH2054138
Name : Narayan Jangalu Chaudhary
Father's Name: Jangalu Chaudhary
House Number : 2310
Age : 87 Gender : Male
Photo Available

180 TWJ5078043
Name : Shailesh Narayan Chaudhary
Father's Name: Narayan Chaudhary
House Number : 2310
Age : 47 Gender : Male
Photo Available

181 MNH2060127
Name : Nalini Tikaram Chaudhary
Husband's Name: Tikaram Chaudhary
House Number : 2384
Age : 74 Gender : Female
Photo Available

182 TWJ5078050
Name : Subhash Tikaram Chaudhary
Father's Name: Tikaram Chaudhary
House Number : 2384
Age : 52 Gender : Male
Photo Available

183 TWJ5078068
Name : Jitendra Tikaram Chaudhary
Father's Name: Tikaram Chaudhary
House Number : 2384
Age : 50 Gender : Male
Photo Available

184 MNH0452920
Name : Ramesh Ananda Bharambe
Father's Name: Ananda Bharambe
House Number : 2647
Age : 84 Gender : Male
Photo Available

185 TWJ0668682
Name : Mangla Ramesh Bharambe
Husband's Name: Ramesh Bharambe
House Number : 2647
Age : 75 Gender : Female
Photo Available

186 MNH1266261
Name : Dattatreya Kashinath Chaudhary
Father's Name: Kashinath Chaudhary
House Number : 2294 1
Age : 74 Gender : Male
Photo Available

187 MNH2058972
Name : Subhdrabai Dattatreya Chaudhary
Husband's Name: Dattatreya Chaudhary
House Number : 2294 1
Age : 64 Gender : Female
Photo Available

188 TWJ5078001
Name : Tulshiram Beniram Baghulade
Father's Name: Beniram Baghulade
House Number : 2300 1
Age : 64 Gender : Male
Photo Available

189 TWJ5078019
Name : Seema Tulshiram Baghulade
Husband's Name: Tulshiram Baghulade
House Number : 2300 1
Age : 58 Gender : Female
Photo Available

190 MNH2055648
Name : Prabhakar Namdev Bharambe
Father's Name: Namdev Bharambe
House Number : 2300 1
Age : 72 Gender : Male
Photo Available

191 MNH2054310
Name : Pushpa Prabhakar Bharambe
Husband's Name: Prabhakar Bharambe
House Number : 2300 1
Age : 64 Gender : Female
Photo Available

192 TWJ4830972
Name : YOGINI DEORAM WAGHULDE
Husband's Name: Devram Vaghulade
House Number : 2645 1
Age : 62 Gender : Female
Photo Available

193 MNH1841006
Name : VELCHAND DEORAM VAGHULDE
Father's Name: Devram Vaghulade
House Number : 2645 1
Age : 44 Gender : Male
Photo Available

194 TWJ5541529
Name : BHAVESH PINTU SALI SALI
Father's Name: PINTU SALI
House Number : 1335 DAN BAHER PETH
Age : 21 Gender : Male
Photo Available

195 TWJ5552450
Name : MOHAMMAD ARBAZ KHAN ASHU KHAN KHAN
Father's Name: MOHAMMAD AASU KHAN NASRUDDIN KHAN
House Number : 89
Age : 25 Gender : Male
Photo Available

196 TWJ5583893
Name : OJAL PANKAJ PATIL
Father's Name: PANKAJ PATIL
House Number : TRIVENI WADA
Age : 22 Gender : Female
Photo Available

197 TWJ3192671
Name : manohar dugadas chaudhari
Father's Name: dugadas chaudhari
House Number :
Age : 52 Gender : Male
Photo Available

198 TWJ3192663
Name : dilipa duragadas chaudhari
Father's Name: duragadas chaudhari
House Number :
Age : 50 Gender : Male
Photo Available

199 TWJ3035235
Name : Rohini Rupesh Chaudhari
Husband's Name: Rupesh Chaudhari
House Number :
Age : 41 Gender : Female
Photo Available

200 TWJ3035029
Name : Kavita Lalit kolhe
Father's Name: Laxman Chaudhari
House Number : Khandoba Nagri Faizpur plot N
Age : 34 Gender : Female
Photo Available

201 TWJ3035193
Name : Rahul Chandrakant Chaudhari
Father's Name: Chandrakant Chaudhari
House Number :
Age : 34 Gender : Male
Photo Available

202 TWJ3035110
Name : Ketan Prakash Chaudhari
Father's Name: Prakash Chaudhari
House Number :
Age : 33 Gender : Male
Photo Available

203 TWJ3035219
Name : Harshal Chandrakant Chaudhari
Father's Name: Chandrakant Chaudhari
House Number :
Age : 32 Gender : Male
Photo Available

204 TWJ3035201
Name : Amit Vinayak Chaudhari
Father's Name: Vinayak Chaudhari
House Number :
Age : 32 Gender : Male
Photo Available

205 TWJ3035227
Name : Harsha Ashok Khilosiya
Husband's Name: Ashok Khilosiya
House Number :
Age : 37 Gender : Female
Photo Available

206 TWJ2819548
Name : Yogesh Digambar Kolambe
Father's Name: Digambar Kolambe
House Number :
Age : 36 Gender : Male
Photo Available

207 TWJ3035243
Name : Priyanka Devanand Patil
Father's Name: Devanand Patil
House Number :
Age : 33 Gender : Female
Photo Available

208 TWJ3192648
Name : ashok Vaman wankhede
Father's Name: vaman vankhede
House Number :
Age : 61 Gender : Male
Photo Available

209 TWJ3192655
Name : palalvi ashok vankhede
Father's Name: ashok vankheda
House Number :
Age : 31 Gender : Female
Photo Available

210 TWJ3035003
Name : Kranti Ashwin Wagh
Father's Name: Ashwin Wagh
House Number :
Age : 34 Gender : Female
Photo Available

211 TWJ5320049
Name : GAZALA PARVEEN
Husband's Name: SHAIKH AYAZ
House Number : 00
Age : 28 Gender : Female
Photo Available

212 MNH1269216
Name : Madhuri Sunil Bhangale
Husband's Name: Sunil Bhangale
House Number : Bharembe Wada Faizpur
Age : 46 Gender : Female
Photo Available

213 TWJ0661276
Name : Sunil Gendu Bhangale
Father's Name: Gendu Bhangale
House Number : Khushal Bhau Road
Age : 51 Gender : Male
Photo Available

214 TWJ5395868
Name : AARZOO BANO
Husband's Name: SHAIKH MAZHAR
House Number : MILLAT
Age : 24 Gender : Female
Photo Available

215 MNH1267129
Name : SHAMKANT BAPU NAIK
Father's Name: Bapu Naik
House Number : SHRI RAM MANDIR JAWAL
Age : 46 Gender : Male
Photo Available

216 TWJ3192622
Name : Jayant Narkhede
Father's Name: Bhagawan Narkhede
House Number : 19/B
Age : 41 Gender : Male
Photo Available

217 TWJ5472170
Name : MEHER NIGAR MOHAMMAD ILYAS SHAIKH SHAIKH
Father's Name: SHAIKH MOHAMMAD ILYAS SHAIKH
House Number : 5/6
Age : 57 Gender : Female
Photo Available

218 TWJ5428420
Name : LEENA VARMA
Father's Name: SUNIL PARDESHI
House Number : 1422
Age : 25 Gender : Female
Photo Available

219 MNH1264720
Name : Kamla Supdu Chaudhary
Husband's Name: Supdu Chaudhary
House Number : 2144
Age : 80 Gender : Female
Photo Available

220 MNH2056695
Name : jijabai ramachandra tivari
Husband's Name: Ramchandra Tiwari
House Number : 2145
Age : 75 Gender : Female
Photo Available

221 MNH2054922
Name : ravindra Ramchandra tiwari
Father's Name: Ramchandra Tiwari
House Number : 2145
Age : 51 Gender : Male
Photo Available

222 TWJ5044847
Name : Usha Madhav Chaudhary
Husband's Name: Madhav Chaudhary
House Number : 2147
Age : 71 Gender : Female
Photo Available

223 MNH1263946
Name : Rajesh Madhav Chaudhary
Father's Name: Madhav Chaudhary
House Number : 2147
Age : 46 Gender : Male
Photo Available

224 TWJ4485157
Name : Harshal Atul Chaudhari
Father's Name: Atul Chaudhari
House Number : 2150
Age : 28 Gender : Male
Photo Available

225 TWJ4360269
Name : Gaurav Jayprakash Chaudhari
Father's Name: Jayprakash Chaudhari
House Number : 2150
Age : 29 Gender : Male
Photo Available

226 MNH2058626
Name : Pushpa Manohar Chaudhary
Husband's Name: Manohar Chaudhary
House Number : 2150
Age : 82 Gender : Female
Photo Available

227 MNH2056877
Name : Jayprakash Manohar Chaudhary
Father's Name: Manohar Chaudhary
House Number : 2150
Age : 59 Gender : Male
Photo Available

228 MNH2058618
Name : Jayashri Jayprakash Chaudhary
Husband's Name: Jayprakash Chaudhary
House Number : 2150
Age : 54 Gender : Female
Photo Available

229 MNH1269414
Name : Atul Manohar Chaudhary
Father's Name: Manohar Chaudhary
House Number : 2150
Age : 54 Gender : Male
Photo Available

230 MNH1266097
Name : Rajshri Atul Chaudhary
Husband's Name: Atul Chaudhary
House Number : 2150
Age : 52 Gender : Female
Photo Available

231 TWJ4094389
Name : Mayur Devanand Patil
Father's Name: Devanand Patil
House Number : 2324
Age : 30 Gender : Male
Photo Available

232 TWJ4094371
Name : Nilesh Mohan Chaudhari
Father's Name: Mohan Chaudhari
House Number : 2336
Age : 31 Gender : Male
Photo Available

233 TWJ4198222
Name : kanchan Nitin Naik
Husband's Name: Nitin Naik
House Number : 2559
Age : 40 Gender : Female
Photo Available

234 TWJ4559290
Name : LOKESH GANGARAM CHAUDHARI
Father's Name: GANGARAM CHAUDHARI
House Number : 2602
Age : 28 Gender : Male
Photo Available

235 TWJ4559316
Name : UJWALA BHARAT CHAUDHARI
Husband's Name: BHARAT CHAUDHARI
House Number : 2602
Age : 28 Gender : Female
Photo Available

236 TWJ4559159
Name : POOJA NITIN CHAUDHARI
Father's Name: NITIN CHAUDHARI
House Number : 2611
Age : 27 Gender : Female
Photo Available

237 TWJ4438370
Name : Anita Raju Pardeshi
Husband's Name: Raju Pardeshi
House Number : 2781
Age : 46 Gender : Female
Photo Available

238 TWJ4438362
Name : Sangita Sunil Chaudhari
Husband's Name: Sunil Chaudhari
House Number : 2793
Age : 48 Gender : Female
Photo Available

239 TWJ5435789
Name : CHANDRAKANT DEVIDAS SURYAVANSHI
Father's Name: DEVEDAS SURYAVANSHI
House Number : 2835
Age : 22 Gender : Male
Photo Available

240 TWJ4287835
Name : Mohmmad Jakir
Father's Name: Mohmmad Saeed
House Number : 657/7
Age : 40 Gender : Male
Photo Available

241 TWJ4287876
Name : Aarjubano Mohmmad Jakir
Husband's Name: Mohmmad Jakir
House Number : 657/7
Age : 35 Gender : Female
Photo Available

242 TWJ5078100
Name : Kalpana Pramod Chaudhary
Husband's Name: Pramod Chaudhary
House Number : 2145 2
Age : 54 Gender : Female
Photo Available

243 MNH1841188
Name : Nalini Omkar Chaudhary
Husband's Name: Omkar Chaudhary
House Number : 2152 2
Age : 80 Gender : Female
Photo Available

244 MNH0453266
Name : Vikas Omkar Chaudhary
Father's Name: Omkar Chaudhary
House Number : 2152 2
Age : 49 Gender : Male
Photo Available

245 TWJ5494273
Name : Parth Vikas Chaudhari
Father's Name: Vikas Onkar Chaudhari
House Number : 2152/2
Age : 21 Gender : Male
Photo Available

246 MNH1289859
Name : Manisha Vikas Chaudhary
Husband's Name: Vikas Chaudhary
House Number : 2152/2
Age : 45 Gender : Female
Photo Available

247 MNH1266139
Name : Yogita Rajesh Chaudhary
Husband's Name: Rajesh Chaudhary
House Number : 2152/2
Age : 41 Gender : Female
Photo Available

248 TWJ4198230
Name : Lina Jivan Chaudhari
Father's Name: Jivan Chaudhari
House Number : 2316/1
Age : 32 Gender : Female
Photo Available

249 TWJ4198214
Name : Tejal Nilkanth Chaudhari
Father's Name: Nilkanth Chaudhari
House Number : 2349-1
Age : 34 Gender : Male
Photo Available

250 TWJ5044870
Name : Jitendra Bapu Naik
Father's Name: Bapu Naik
House Number : 2559 1
Age : 50 Gender : Male
Photo Available

251 MNH1840412
Name : Prashant Sudhakar Vanakhedekar
Father's Name: Sudhakar Vanakhedekar
House Number : 2713 3
Age : 55 Gender : Male
Photo Available

252 MNH1840305
Name : Vaishali Prashant Vanakhedekar
Husband's Name: Prashant Vanakhedekar
House Number : 2713 3
Age : 49 Gender : Female
Photo Available

253 MNH1841592
Name : Nishant Sudhakar Vanakhedekar
Father's Name: Sudhakar Vanakhedekar
House Number : Gadhi Wada
Age : 46 Gender : Male
Photo Available

254 TWJ5430392
Name : CHINMAYA NITIN PATIL
Mother's Name: SMITA PATIL NITIN
House Number : 1012/1/2120
Age : 22 Gender : Female
Photo Available

255 TWJ5533559
Name : Khushal Dilip Lohar
Father's Name: Dilip Murlidhar Lohar
House Number : -
Age : 22 Gender : Male
Photo Available

256 TWJ5550660
Name : Nikita Prakash Koli
Father's Name: Prakash Koli
House Number : Nath Wada
Age : 22 Gender : Female
Photo Available

257 TWJ5580162
Name : HENIL PANKAJ PATIL
Father's Name: PANKAJ HIRAMAN PATIL
House Number : 2324/a
Age : 21 Gender : Male
Photo Available

258 TWJ5594650
Name : Nirbhay Nitin Rane
Father's Name: Nitin Bhojraj Rane
House Number : 1310
Age : 22 Gender : Male
Photo Available

259 TWJ5597810
Name : AKASH VILAS BOROLE
Father's Name: VILAS BOROLE
House Number : khandoba wadi road
Age : 23 Gender : Male
Photo Available

260 TWJ5670203
Name : LALIT VIJAY KOLHE
Others: KAVITA LALIT KOLHE
House Number : KHANDOBA NAGRI FAIZPUR
Age : 39 Gender : Male
Photo Available

261 TWJ3034907
Name : kumud Sanjay Chaudhari
Husband's Name: Sanjay Chaudhari
House Number :
Age : 36 Gender : Female
Photo Available

262 TWJ3035060
Name : Badal Bhojraj Chaudhari
Father's Name: Bhojraj Chaudhari
House Number :
Age : 33 Gender : Male
Photo Available

263 TWJ3035136
Name : Kanhaiyya Dilip Chaudhari
Father's Name: Dilip Chaudhari
House Number :
Age : 33 Gender : Male
Photo Available

264 TWJ3035037
Name : Dipika Sadashiv Chaudhari
Father's Name: Sadashiv Chaudhari
House Number :
Age : 33 Gender : Female
Photo Available

265 TWJ3035078
Name : pushpam Arun toke
Father's Name: Arun Toke
House Number :
Age : 33 Gender : Male
Photo Available

266 TWJ4360343
Name : Urmila ashok wankhede
Husband's Name: Ashok Wankhede
House Number : 21
Age : 50 Gender : Female
Photo Available

267 TWJ4360319
Name : Rani Ashok Wankhede
Father's Name: Ashok Wankhede
House Number : 21
Age : 30 Gender : Female
Photo Available

268 MNH2056315
Name : Arun Murha Chaudhary
Father's Name: Murha Chaudhary
House Number : 1329
Age : 73 Gender : Male
Photo Available

269 MNH1842012
Name : Vasudev Murha Chaudhary
Father's Name: Murha Chaudhary
House Number : 1329
Age : 67 Gender : Male
Photo Available

270 MNH2056307
Name : Anita Arun Chaudhary
Husband's Name: Arun Chaudhary
House Number : 1329
Age : 66 Gender : Female
Photo Available

271 TWJ4360327
Name : Praful Sadashiv Chaudhari
Father's Name: Sadashiv Chaudhari
House Number : १३२९
Age : 30 Gender : Male
Photo Available

272 TWJ5366638
Name : Jivan Kishor Chaudhari
Father's Name: Kishor Chaudhari
House Number : 2585
Age : 27 Gender : Male
Photo Available

273 MNH1264852
Name : Vaishali Kishor Chaudhary
Husband's Name: Kishor Chaudhary
House Number : 2585
Age : 52 Gender : Female
Photo Available

274 MNH1264886
Name : Bharti Dhanraj Chaudhary
Husband's Name: Dhanraj Chaudhary
House Number : 2588
Age : 53 Gender : Female
Photo Available

275 TWJ5273149
Name : Mamata Pushpam Toke
Husband's Name: PUSHPAM TOKE
House Number : H No 2669
Age : 32 Gender : Female
Photo Available

276 TWJ4360335
Name : Komal Girdhar Toke
Father's Name: Girdhar Toke
House Number : २६६९
Age : 31 Gender : Male
Photo Available

277 TWJ0669157
Name : Malti Rajaram Rane
Husband's Name: Rajaram Rane
House Number : 2676
Age : 72 Gender : Female
Photo Available

278 MNH1264530
Name : Tushar Rajaram Rane
Father's Name: Rajaram Rane
House Number : 2676
Age : 44 Gender : Male
Photo Available

279 MNH1268911
Name : Dhanshri Dhananjay Talele
Father's Name: Rajaram Rane
House Number : 114
Age : 42 Gender : Female
Photo Available

280 TWJ0669197
Name : Shobha Ramesh Chaudhary
Husband's Name: Ramesh Chaudhary
House Number : 2688
Age : 61 Gender : Female
Photo Available

281 TWJ4659041
Name : Lina Atul Chaudhary
Husband's Name: Atul Chaudhari
House Number : 2688
Age : 33 Gender : Female
Photo Available

282 MNH1264100
Name : Indumati Devidas Chaudhary
Husband's Name: Devidas Chaudhary
House Number : 2689
Age : 75 Gender : Female
Photo Available

283 TWJ4782991
Name : Mohan Prabhakar Chaudhary
Father's Name: Prabhakar Chaudhary
House Number : 2689
Age : 57 Gender : Male
Photo Available

284 MNH2058444
Name : Sanjay prabhakar Chaudhari
Father's Name: Prabhakar Chaudhary
House Number : 2689
Age : 52 Gender : Male
Photo Available

285 MNH1840644
Name : Jitendra Devidas Chaudhary
Father's Name: Devidas Chaudhary
House Number : 2689
Age : 49 Gender : Male
Photo Available

286 MNH1269513
Name : Vanmala Mohan Chaudhary
Husband's Name: Mohan Chaudhary
House Number : 2689
Age : 46 Gender : Female
Photo Available

287 TWJ4783007
Name : Vasant Kashinath Chaudhary
Father's Name: Kashinath Chaudhary
House Number : 2700
Age : 65 Gender : Male
Photo Available

288 MNH2059251
Name : Chhaya Vasant Chaudhary
Husband's Name: Vasant Chaudhary
House Number : 2700
Age : 60 Gender : Female
Photo Available

289 MNH1265701
Name : Kusum Kishor Chaudhary
Husband's Name: Kishor Chaudhary
House Number : 2703
Age : 71 Gender : Female
Photo Available

290 MNH2054039
Name : Totaram Neelkanth Chaudhary
Father's Name: Neelkanth Chaudhary
House Number : 2703
Age : 68 Gender : Male
Photo Available

291 MNH0453787
Name : Mangla Totaram Chaudhary
Husband's Name: Totaram Chaudhary
House Number : 2703
Age : 62 Gender : Female
Photo Available

292 TWJ1603729
Name : Hemant Kumar Kishor Chaudhary
Father's Name: Kishor Chaudhary
House Number : 2703
Age : 45 Gender : Male
Photo Available

293 TWJ1992270
Name : Ujwala Totaram Chaudhary
Father's Name: Totaram Chaudhary
House Number : 2703
Age : 35 Gender : Female
Photo Available

294 TWJ5044961
Name : Subhadra Waman Chaudhary
Husband's Name: Waman Chaudhary
House Number : 2704
Age : 88 Gender : Female
Photo Available

295 MNH2061000
Name : Leeladhar Huna Varade
Father's Name: Huna Varade
House Number : 2704
Age : 72 Gender : Male
Photo Available

296 MNH2059269
Name : shakuntala liladhar varade
Husband's Name: Leeladhar Varade
House Number : 2704
Age : 64 Gender : Female
Photo Available

297 MNH1264605
Name : Chetan Leeladhar Varade
Father's Name: Leeladhar Varade
House Number : 2704
Age : 44 Gender : Male
Photo Available

298 TWJ0669365
Name : Indubai Prabhakar Chaudhary
Husband's Name: Prabhakar Chaudhary
House Number : 2705
Age : 74 Gender : Female
Photo Available

299 TWJ5269568
Name : MOHIT CHAUDHARI
Father's Name: DHANRAJ CHAUDHARI
House Number : 2888
Age : 26 Gender : Male
Photo Available

300 MNH1267020
Name : Kailash Dagdu Chaudhary
Father's Name: Dagdu Chaudhary
House Number : 2193 1
Age : 59 Gender : Male
Photo Available

301 MNH1266683
Name : Pramila Kailash Chaudhary
Husband's Name: Kailash Chaudhary
House Number : 2193 1
Age : 55 Gender : Female
Photo Available

302 MNH2060176
Name : Ganesh Mitharam Bhangale
Father's Name: Mitharam Bhangale
House Number : 2264 2
Age : 62 Gender : Male
Photo Available

303 MNH2060077
Name : Sushila Ganesh Bhangale
Husband's Name: Ganesh Bhangale
House Number : 2264 2
Age : 53 Gender : Female
Photo Available

304 MNH2056455
Name : arun narayan toke
Father's Name: Narayan Toke
House Number : 2669 1
Age : 66 Gender : Male
Photo Available

305 MNH2056463
Name : Girdhar Narayan Toke
Father's Name: Narayan Toke
House Number : 2669 1
Age : 61 Gender : Male
Photo Available

306 MNH1269034
Name : Mangala arun toke
Husband's Name: Arun Toke
House Number : 2669 1
Age : 60 Gender : Female
Photo Available

307 MNH1269026
Name : Pushpa Girdhar Toke
Husband's Name: Girdhar Toke
House Number : 2669 1
Age : 56 Gender : Female
Photo Available

308 MNH2057057
Name : Pushpa Yadav Chaudhary
Husband's Name: Yadav Chaudhary
House Number : 2697 6
Age : 76 Gender : Female
Photo Available

309 MNH1840321
Name : Pravina Bhojaraj Chaudhari
Husband's Name: Bhojraj Chaudhary
House Number : 2697 6
Age : 49 Gender : Female
Photo Available

310 TWJ4360301
Name : Keval Bhojraj Chaudhari
Father's Name: Bhojraj Chavdhari
House Number : २६९७-६
Age : 28 Gender : Male
Photo Available

311 TWJ5669940
Name : CHAITALI KANHAIYA CHAUDHARI
Husband's Name: KANHAIYA DILIP CHAUDHARI
House Number : PEHED VADA
Age : 26 Gender : Female
Photo Available

312 TWJ5717541
Name : Leena Keval Chaudhari
Husband's Name: Keval Bhojraj Chaudhari
House Number : 2696
Age : 30 Gender : Female
Photo Available

313 TWJ2819480
Name : Dhananjay Rekha Bhangale
Mother's Name: Rekha Bhangale
House Number :
Age : 41 Gender : Male
Photo Available

314 TWJ3035045
Name : Bhagyashri Prakash Bhangale
Father's Name: Prakash Bhangale
House Number :
Age : 34 Gender : Female
Photo Available

315 TWJ3034980
Name : Chanchal Chhagan Bhirud
Father's Name: Chhagan Bhirud
House Number :
Age : 33 Gender : Female
Photo Available

316 TWJ3192804
Name : vasaka anil bhiruda
Husband's Name: anil bhired
House Number :
Age : 63 Gender : Female
Photo Available

317 TWJ4094439
Name : Suvarna Chetan Chaudhari
Husband's Name: Chetan Chaudhari
House Number :
Age : 37 Gender : Female
Photo Available

318 TWJ3034873
Name : Kanchan Suhas Chaudhari
Father's Name: Suhas Chaudhari
House Number :
Age : 33 Gender : Female
Photo Available

319 TWJ3034881
Name : Rita Pradip Chaudhari
Husband's Name: Pradip Chaudhari
House Number :
Age : 33 Gender : Female
Photo Available

320 TWJ3034931
Name : Puja Dilip Chaudhari
Father's Name: Dilip Chaudhari
House Number :
Age : 33 Gender : Female
Photo Available

321 TWJ3035177
Name : Ganesh Ramesh Gajare
Father's Name: Ramesh Gajare
House Number :
Age : 33 Gender : Male
Photo Available

322 TWJ3034964
Name : Rajani Rakesh Jaiswal
Husband's Name: RAKESH BABANLAL JAYASWAL Jaiswal
House Number :
Age : 49 Gender : Female
Photo Available

323 TWJ3192788
Name : kahanopatara murlidhar narabad
Husband's Name: murlidhar pardeshi
House Number :
Age : 38 Gender : Female
Photo Available

324 TWJ3192796
Name : murlidhar bhagiji narabade
Father's Name: bhagiji narbade
House Number :
Age : 44 Gender : Male
Photo Available

325 TWJ2819373
Name : Dnyneshwar Murlidhar Nemade
Father's Name: Murlidhar Nemade
House Number :
Age : 35 Gender : Male
Photo Available

326 TWJ3192762
Name : dwarakadas kaleram pardeshi
Father's Name: kaleram pardeshi
House Number :
Age : 75 Gender : Male
Photo Available

327 TWJ3192770
Name : sunita dwarkadas pardeshi
Husband's Name: dwarkadas pardeshi
House Number :
Age : 64 Gender : Female
Photo Available

328 TWJ3192739
Name : rahul chedrashekhar pardeshi
Father's Name: chedrashekhar pardeshi
House Number :
Age : 39 Gender : Male
Photo Available

329 TWJ3192754
Name : Kranti Pravinkumar Pardeshi Pardeshi
Father's Name: pravin pardeshi
House Number :
Age : 33 Gender : Female
Photo Available

330 TWJ4094447
Name : Nilesh Dipak Pardeshi
Father's Name: Dipak Pardeshi
House Number :
Age : 32 Gender : Male
Photo Available

331 TWJ3192721
Name : pratik suresh pardeshi
Father's Name: suresh pradeshi
House Number :
Age : 31 Gender : Male
Photo Available

332 TWJ3192713
Name : Nishant Prakash Pardeshi
Father's Name: prakash pardeshi
House Number :
Age : 31 Gender : Male
Photo Available

333 TWJ4094421
Name : Khushabu Dipak Pardeshi
Father's Name: Dipak Pardeshi
House Number :
Age : 29 Gender : Female
Photo Available

334 TWJ3035151
Name : Atul Shrikant Pathak
Father's Name: Shrikant Pathak
House Number :
Age : 41 Gender : Male
Photo Available

335 TWJ3035169
Name : Mohit Dipak Pathak
Father's Name: Dipak Pathak
House Number :
Age : 33 Gender : Male
Photo Available

336 TWJ2819357
Name : Swapnil Mohan Patil
Father's Name: Mohan Patil
House Number :
Age : 36 Gender : Male
Photo Available

337 TWJ2819407
Name : Vikas Madhukar Patil
Father's Name: Madhukar Patil
House Number :
Age : 34 Gender : Male
Photo Available

338 TWJ4094405
Name : Rahul Ambadas Saali
Father's Name: Ambadas saali
House Number :
Age : 29 Gender : Male
Photo Available

339 TWJ2819589
Name : Pallavi Pravin Sali
Father's Name: Pravin Sali
House Number :
Age : 39 Gender : Female
Photo Available

340 TWJ2819605
Name : Hashad Pravin Sali
Father's Name: Pravin Sali
House Number :
Age : 34 Gender : Male
Photo Available

341 TWJ2819613
Name : Nilesh Keshav Sali
Father's Name: Keshav Sali
House Number :
Age : 35 Gender : Male
Photo Available

342 TWJ3035284
Name : Vijay javahar shevare
Father's Name: Jawahar Shevare
House Number :
Age : 50 Gender : Male
Photo Available

343 TWJ3192556
Name : Poonam Suryavanshi
Husband's Name: aravind suyavashi
House Number :
Age : 41 Gender : Female
Photo Available

344 TWJ4094413
Name : Jayesh Mohan Suryavanshi
Father's Name: Mohan Survanshi
House Number :
Age : 29 Gender : Male
Photo Available

345 TWJ2819399
Name : Lata Chetan Thombare
Husband's Name: Chetan Thombare
House Number :
Age : 34 Gender : Female
Photo Available

346 TWJ3035144
Name : Kuldip Rajendra Varma
Father's Name: Rajendra Varma
House Number :
Age : 36 Gender : Male
Photo Available

347 TWJ2819381
Name : Rupesh Nathu Wade
Father's Name: Nathu Wade
House Number :
Age : 37 Gender : Male
Photo Available

348 TWJ2819365
Name : Mukesh Ashok Wankhede
Father's Name: Ashok Wankhede
House Number :
Age : 34 Gender : Male
Photo Available

349 TWJ5349303
Name : Shrikant Padmakar Wani
Father's Name: Padmakar Wani
House Number : -
Age : 59 Gender : Male
Photo Available

350 TWJ5349311
Name : Archana Shrikant Wani
Husband's Name: Shrikant Wani
House Number : -
Age : 54 Gender : Female
Photo Available

351 TWJ5452594
Name : RITU PARDESHI
Husband's Name: RAHUL PARDESHI
House Number : Devi Wada Faizpur
Age : 37 Gender : Female
Photo Available

352 MNH1266774
Name : Jyoti Vinod Pardeshi
Husband's Name: Vinod Pardeshi
House Number : Devi Wada, Sali Wada
Age : 43 Gender : Female
Photo Available

353 TWJ5452750
Name : Prajwal Vinod Pardeshi
Father's Name: Vinod Pardeshi
House Number : Devi Wada, Sali Wada
Age : 22 Gender : Male
Photo Available

354 TWJ4198263
Name : Mohit Dipak Pathak
Father's Name: Dipak Pathak
House Number : Zopadi 1
Age : 33 Gender : Male
Photo Available

355 TWJ0669422
Name : Supdu Devidas Sali
Father's Name: Devidas Sali
House Number : 2
Age : 75 Gender : Male
Photo Available

356 TWJ0669430
Name : Gangubai Supdu Sali
Husband's Name: Supdu Sali
House Number : 2
Age : 70 Gender : Female
Photo Available

357 TWJ4287884
Name : Gaurav Sunil Chaudhari
Father's Name: Sunil Chaudhari
House Number : 7
Age : 30 Gender : Male
Photo Available

358 TWJ4783510
Name : Vijaya Baliram Chaudhary
Husband's Name: Baliram Chaudhary
House Number : 8
Age : 80 Gender : Female
Photo Available

359 TWJ4783494
Name : Prakash Kisan Chaudhary
Father's Name: Kisan Chaudhary
House Number : 8
Age : 55 Gender : Male
Photo Available

360 TWJ4783502
Name : Ranjana Prakash Chaudhary
Husband's Name: Prakash Chaudhary
House Number : 8
Age : 50 Gender : Female
Photo Available

361 TWJ4360368
Name : Jayashri Kamlesh Khilosiya
Husband's Name: Kamlesh Khilosiya
House Number : 32
Age : 38 Gender : Female
Photo Available

362 TWJ4694709
Name : GANESH KAILAS PARDESHI
Father's Name: KAILAS PARDESHI
House Number : 54
Age : 28 Gender : Male
Photo Available

363 MNH1268697
Name : Mangla Ramesh Gajre
Husband's Name: Ramesh Gajre
House Number : 1145
Age : 54 Gender : Female
Photo Available

364 TWJ1251149
Name : Girdhar Ramdas Chaudhary
Father's Name: Ramdas Chaudhary
House Number : 1274 A
Age : 55 Gender : Male
Photo Available

365 MNH1266642
Name : Usha giradhar Chaudhari
Husband's Name: Girdhar Chaudhary
House Number : 1274 A
Age : 44 Gender : Female
Photo Available

366 TWJ4783585
Name : Vaishali Laxman Chaudhary
Husband's Name: Laxman Chaudhary
House Number : 1274 B
Age : 66 Gender : Female
Photo Available

367 MNH1268093
Name : Anusaya Tukaram Narkhede
Husband's Name: Tukaram Narkhede
House Number : 1276
Age : 82 Gender : Female
Photo Available

368 MNH1264639
Name : Pratibha Jayant Bharambe
Husband's Name: Jayant Bharambe
House Number : 1278
Age : 56 Gender : Female
Photo Available

369 TWJ5430616
Name : AJINKYA JAYANT BHARAMBE
Mother's Name: PRATIBHA BHARAMBE JAYANT
House Number : 1278
Age : 25 Gender : Male
Photo Available

370 TWJ5045018
Name : Pratibha Sharad Patil
Husband's Name: Sharad Patil
House Number : 1292
Age : 62 Gender : Female
Photo Available

371 MNH1841089
Name : Chandan Sharad Patil
Father's Name: Sharad Patil
House Number : 1292
Age : 47 Gender : Male
Photo Available

372 MNH1266410
Name : Lata Kishor Joshi
Husband's Name: Kishor Joshi
House Number : 1293
Age : 69 Gender : Female
Photo Available

373 MNH1264506
Name : Avinash Kishor Joshi
Father's Name: Kishor Joshi
House Number : 1293
Age : 49 Gender : Male
Photo Available

374 TWJ5045034
Name : Umesh Kishor Joshi
Father's Name: Kishor Joshi
House Number : 1293
Age : 47 Gender : Male
Photo Available

375 TWJ4094462
Name : Ashwini Umesh Joshi
Husband's Name: Umesh Joshi
House Number : 1293
Age : 46 Gender : Female
Photo Available

376 TWJ5370234
Name : Ameya Joshi
Father's Name: Avinash Joshi
House Number : 1293
Age : 23 Gender : Male
Photo Available

377 TWJ4783312
Name : Suman Tikaram Chaudhary
Husband's Name: Tikaram Chaudhary
House Number : 1298 B
Age : 84 Gender : Female
Photo Available

378 TWJ4783304
Name : Alka Subhash Chaudhary
Husband's Name: Subhash Chaudhary
House Number : 1298 B
Age : 54 Gender : Female
Photo Available

379 MNH1267343
Name : Harshal Pundlik Kolhe
Father's Name: Pundlik Kolhe
House Number : 1299
Age : 40 Gender : Male
Photo Available

380 MNH1266485
Name : Roopali Pundlik Kolhe
Husband's Name: Pundlik Kolhe
House Number : 1299
Age : 40 Gender : Female
Photo Available

381 TWJ4783023
Name : Usha Madhukar Vaykole
Husband's Name: Madhukar Vaykole
House Number : 1299
Age : 70 Gender : Female
Photo Available

382 MNH1268952
Name : Jagannath Ramdas Jayakare
Father's Name: Ramdas Jayakare
House Number : 1300 D
Age : 59 Gender : Male
Photo Available

383 MNH1266782
Name : Jyoti Jagannath Jayakare
Husband's Name: Jagannath Jayakare
House Number : 1300 D
Age : 51 Gender : Female
Photo Available

384 TWJ4198255
Name : Minakshi Jagannath Jaykare
Father's Name: Jagannath Jaykare
House Number : 1300 D
Age : 34 Gender : Female
Photo Available

385 TWJ4198248
Name : Mohan Jagannath Jaykare
Father's Name: Jagannath Jaykare
House Number : 1300 D
Age : 32 Gender : Male
Photo Available

386 TWJ5045059
Name : Pudanlik Arjun Kolhe
Father's Name: Arjun Kolhe
House Number : 1300 D
Age : 70 Gender : Male
Photo Available

387 TWJ5045067
Name : Vijaya Pudanlik Kolhe
Husband's Name: Pudanlik Kolhe
House Number : 1300 D
Age : 65 Gender : Female
Photo Available

388 TWJ4783049
Name : Shobha Prahlad Chaudhary
Husband's Name: Prahlad Chaudhary
House Number : 1301 A
Age : 56 Gender : Female
Photo Available

389 TWJ4783056
Name : Yuvraj Baliram Chaudhary
Father's Name: Baliram Chaudhary
House Number : 1301 A
Age : 52 Gender : Male
Photo Available

390 TWJ5370531
Name : KHUSHBU
Father's Name: YUVARAJ CHAUDHARI
House Number : 1301/AB
Age : 24 Gender : Female
Photo Available

391 TWJ5381421
Name : RAJESHWARI CHAUDHARI
Father's Name: PRALHAD CHAUDHARI
House Number : 1301/AB
Age : 22 Gender : Female
Photo Available

392 TWJ5045075
Name : Bhaskar Bhagwan Kapale
Father's Name: Bhagwan Kapale
House Number : 1302 A
Age : 72 Gender : Male
Photo Available

393 TWJ5045083
Name : Chandrakala Bhaskar Kapale
Husband's Name: Bhaskar Kapale
House Number : 1302 A
Age : 64 Gender : Female
Photo Available

394 MNH1842244
Name : Sanjay Bhaskar Kapale
Father's Name: Bhaskar Kapale
House Number : 1302 A
Age : 45 Gender : Male
Photo Available

395 TWJ5045174
Name : Ramesh Laxman Jhambare
Father's Name: Laxman Jhambare
House Number : 1303 B
Age : 65 Gender : Male
Photo Available

396 TWJ5045182
Name : Kalpana Ramesh Jhambare
Husband's Name: Ramesh Jhambare
House Number : 1303 B
Age : 58 Gender : Female
Photo Available

397 TWJ1603828
Name : Harshal Ramesh Jhambare
Father's Name: Ramesh Jhambare
House Number : 1303b
Age : 38 Gender : Male
Photo Available

398 MNH1269562
Name : Sheetal Bhagwan Chaudhary
Husband's Name: Bhagwan Chaudhary
House Number : 2316
Age : 48 Gender : Female
Photo Available

399 MNH1266741
Name : latabai Vijay Dhobi
Husband's Name: Narayan Dhobi
House Number : 25 51
Age : 70 Gender : Female
Photo Available

400 MNH1267822
Name : Ramdas Jalamsingh Pardeshi
Father's Name: Jalamsingh Pardeshi
House Number : 2551 A
Age : 73 Gender : Male
Photo Available

401 MNH1267574
Name : Pushpabai Ramdas Pardeshi
Husband's Name: Ramdas Pardeshi
House Number : 2551 A
Age : 69 Gender : Female
Photo Available

402 MNH2057149
Name : Vinod Ramdas Pardeshi
Father's Name: Ramdas Pardeshi
House Number : 2551 A
Age : 47 Gender : Male
Photo Available

403 TWJ4692059
Name : DHIRAJ VIJAY SONAWANE
Father's Name: VIJAY SONAWANE
House Number : 2551B
Age : 27 Gender : Male
Photo Available

404 MNH1265883
Name : Swati Ichchharam Parit
Husband's Name: Ichchharam Parit
House Number : 2552pi
Age : 45 Gender : Female
Photo Available

405 TWJ0669870
Name : Prahlad Yashwant Chaudhary
Father's Name: Yashwant Chaudhary
House Number : 2713
Age : 54 Gender : Male
Photo Available

406 MNH1266550
Name : arvind narayan Chaudhari
Father's Name: Narayan Chaudhary
House Number : 2719
Age : 84 Gender : Male
Photo Available

407 MNH1841626
Name : Sujata Arvind Chaudhary
Father's Name: Arvind Chaudhary
House Number : 2719
Age : 51 Gender : Female
Photo Available

408 TWJ5045240
Name : Manoj Arvind Chaudhary
Father's Name: Arvind Chaudhary
House Number : 2719
Age : 47 Gender : Male
Photo Available

409 MNH1841733
Name : Poonam Manoj Chaudhary
Husband's Name: Manoj Chaudhary
House Number : 2719
Age : 47 Gender : Female
Photo Available

410 MNH1269299
Name : Shrikant Vasant Pathak
Father's Name: Vasant Pathak
House Number : 2719
Age : 69 Gender : Male
Photo Available

411 MNH1266402
Name : Ashalata Shrikant Pathak
Husband's Name: Shrikant Pathak
House Number : 2719
Age : 64 Gender : Female
Photo Available

412 TWJ4783353
Name : Shakuntala Dilip Chaudhary
Husband's Name: Dilip Chaudhary
House Number : 2721 A
Age : 59 Gender : Female
Photo Available

413 TWJ4559258
Name : Hemant Chaudhari
Father's Name: Vijay Chaudhari
House Number : 2722
Age : 27 Gender : Male
Photo Available

414 TWJ4559456
Name : SWETA PRADIP JAYASHWAL
Father's Name: PRADIP JAYASHWAL
House Number : 2726
Age : 30 Gender : Female
Photo Available

415 MNH1268747
Name : Bharti Ratnesh Jaisawal
Husband's Name: Ratnesh Jaisawal
House Number : 2728
Age : 52 Gender : Female
Photo Available

416 MNH1842517
Name : Pradeep Kumar Babanlal Jayasawal
Father's Name: Babanlal Jayasawal
House Number : 2728
Age : 62 Gender : Male
Photo Available

417 TWJ4783338
Name : Pushpa Pradeep Jayasawal
Husband's Name: Pradeep Jayasawal
House Number : 2728
Age : 56 Gender : Female
Photo Available

418 TWJ4783270
Name : Ratnesh Babanlal Jayasawal
Father's Name: Babanlal Jayasawal
House Number : 2728
Age : 53 Gender : Male
Photo Available

419 TWJ4783288
Name : Rakesh Babanlal Jayasawal
Father's Name: Babanlal Jayasawal
House Number : 2728
Age : 50 Gender : Male
Photo Available

420 TWJ4559357
Name : VISHNVI RATNESH JAYSWAL
Husband's Name: RATNESH JAYSWAL
House Number : 2728
Age : 29 Gender : Female
Photo Available

421 TWJ4559274
Name : RUPESH ULHAS MISTARI
Father's Name: ULHAS MISTARI
House Number : 2728
Age : 27 Gender : Male
Photo Available

422 TWJ5422472
Name : Pooja Mistari
Father's Name: Ulhas Mistari
House Number : 2728A
Age : 25 Gender : Female
Photo Available

423 TWJ5045315
Name : Pitambar Vithu Nehete
Father's Name: Vithu Nehete
House Number : 2736 B
Age : 79 Gender : Male
Photo Available

424 TWJ5045323
Name : Sunanda Pitambar Nehete
Husband's Name: Pitambar Nehete
House Number : 2736 B
Age : 74 Gender : Female
Photo Available

425 TWJ4783528
Name : Subhash Pitambar Nehete
Father's Name: Pitambar Nehete
House Number : 2736 B
Age : 50 Gender : Male
Photo Available

426 MNH1267848
Name : Girish Pitambar Nehete
Father's Name: Pitambar Nehete
House Number : 2736 B
Age : 46 Gender : Male
Photo Available

427 TWJ5429162
Name : DIPAK KOLI
Mother's Name: SUREKHA KOLI
House Number : 2738
Age : 24 Gender : Male
Photo Available

428 TWJ4783601
Name : Shamkant Sali
Others: Narayan Suryavanshi
House Number : 2738
Age : 53 Gender : Male
Photo Available

429 TWJ0670233
Name : MOHAN NARAYAN SALI
Father's Name: NARAYAN SALI
House Number : 2738
Age : 48 Gender : Male
Photo Available

430 MNH1265362
Name : Chandrakala Sali
Husband's Name: Shammakant Suryavanshi
House Number : 2738
Age : 46 Gender : Female
Photo Available

431 TWJ5428412
Name : DIPAK SALI
Mother's Name: CHANDRAKALA SURYAVANSHI
House Number : 2738
Age : 25 Gender : Male
Photo Available

432 TWJ5428503
Name : BHAGYASHRI SALI
Father's Name: NANDALAL SURYAVANSHI
House Number : 2738
Age : 24 Gender : Female
Photo Available

433 TWJ5428529
Name : CHANDAN SALI
Father's Name: NANDALAL SURYAVANSHI
House Number : 2738
Age : 23 Gender : Male
Photo Available

434 TWJ5428446
Name : HARISH SALI
Father's Name: MOHAN SALI
House Number : 2738
Age : 22 Gender : Male
Photo Available

435 MNH1264340
Name : LAXMAIBAI NARAYAN SURYAVANSHI
Husband's Name: NARAYAN SURYAVANSHI
House Number : 2738
Age : 73 Gender : Female
Photo Available

436 TWJ0670198
Name : Ambadas Narayan Suryavanshi
Father's Name: Narayan Suryavanshi
House Number : 2738
Age : 54 Gender : Male
Photo Available

437 TWJ5045380
Name : Nandalal Suryavanshi
Father's Name: Narayan Suryavanshi
House Number : 2738
Age : 51 Gender : Male
Photo Available

438 TWJ0670209
Name : Sangeeta Ambadas Suryavanshi
Husband's Name: Ambadas Suryavanshi
House Number : 2738
Age : 49 Gender : Female
Photo Available

439 TWJ0670241
Name : Arvind suryavanshi
Father's Name: Narayan Suryavanshi
House Number : 2738
Age : 46 Gender : Male
Photo Available

440 MNH1264365
Name : Manisha Suryavanshi
Husband's Name: Nandlal Suryavanshi
House Number : 2738
Age : 41 Gender : Female
Photo Available

441 TWJ5428511
Name : HARSHAL SURYAWANSHI
Mother's Name: CHANDRAKALA SURYAVANSHI
House Number : 2738
Age : 27 Gender : Male
Photo Available

442 TWJ4360350
Name : Subhash Ambadas Suryavanshi
Father's Name: Ambadas Suryvanshi
House Number : २७३८
Age : 33 Gender : Male
Photo Available

443 TWJ5288279
Name : SHREYAS PATHAK
Father's Name: DIPAK PATHAK
House Number : 2750
Age : 25 Gender : Male
Photo Available

444 TWJ5045505
Name : Yashoda Madhav Patil
Husband's Name: Madhav Patil
House Number : 2751
Age : 85 Gender : Female
Photo Available

445 TWJ5045521
Name : Dilip Madhav Patil
Father's Name: Madhav Patil
House Number : 2751
Age : 50 Gender : Male
Photo Available

446 TWJ1603844
Name : Jyoti Hemraj Patil
Husband's Name: Hemraj Patil
House Number : 2751
Age : 44 Gender : Female
Photo Available

447 TWJ5430640
Name : ANJALI HEMRAJ PATIL
Mother's Name: JYOTI HEMARAJ PATIL
House Number : 2751
Age : 25 Gender : Female
Photo Available

448 TWJ5431010
Name : PRATHAM JITENDRA VARMA
Mother's Name: SHITAL JITENDRA
House Number : 2755
Age : 24 Gender : Male
Photo Available

449 TWJ4559183
Name : RISHABH SUNIL JAYASHWAL
Father's Name: SUNIL JAYASHWAL
House Number : 2765
Age : 27 Gender : Male
Photo Available

450 TWJ4783213
Name : Shalini Arun Nemade
Husband's Name: Arun Nemade
House Number : 2771
Age : 68 Gender : Female
Photo Available

451 TWJ4783569
Name : Bhagawat Dayaram Nemade
Father's Name: Dayaram Nemade
House Number : 2771
Age : 60 Gender : Male
Photo Available

452 TWJ4783577
Name : Mangla Bhagawat Nemade
Husband's Name: Bhagawat Nemade
House Number : 2771
Age : 55 Gender : Female
Photo Available

453 TWJ4094504
Name : Yogesh Bhagwat Nemade
Father's Name: Bhagwat Nemade
House Number : 2771
Age : 40 Gender : Male
Photo Available

454 TWJ4720736
Name : DEVIKA NEHETE
Father's Name: KISHOR NEHETE
House Number : 2776
Age : 25 Gender : Female
Photo Available

455 MNH1269307
Name : Ganesh Baliram Chaudhari
Father's Name: Baliram Chaudhari
House Number : 2777
Age : 44 Gender : Male
Photo Available

456 TWJ5045653
Name : Shobha Hari Chaudhary
Husband's Name: Hari Chaudhary
House Number : 2777
Age : 68 Gender : Female
Photo Available

457 MNH1264027
Name : Chetan Hari Chaudhary
Father's Name: Hari Chaudhary
House Number : 2777
Age : 44 Gender : Male
Photo Available

458 TWJ5045679
Name : Sushila Chandrakant Patil
Husband's Name: Chandrakant Patil
House Number : 2777
Age : 80 Gender : Female
Photo Available

459 MNH1266998
Name : Nitin Chandrakant Patil
Father's Name: Chandrakant Patil
House Number : 2777
Age : 50 Gender : Male
Photo Available

460 MNH1265024
Name : Smita Nitin Patil
Husband's Name: Nitin Patil
House Number : 2777
Age : 43 Gender : Female
Photo Available

461 TWJ4706685
Name : NUPUR RAJESH PARADESHI
Father's Name: RAJESH PARADESHI
House Number : CSN 2791
Age : 26 Gender : Female
Photo Available

462 TWJ5430103
Name : UDAY ANIL PATIL
Father's Name: ANIL DEVIDAS PATIL
House Number : 3290
Age : 22 Gender : Male
Photo Available

463 MNH1266717
Name : Dilip Govinda Nehete
Father's Name: Govinda Nehete
House Number : 3827
Age : 56 Gender : Male
Photo Available

464 TWJ4783189
Name : Kishor Govinda Nehete
Father's Name: Govinda Nehete
House Number : 3827
Age : 55 Gender : Male
Photo Available

465 MNH1265636
Name : Manisha Kishor Nehete
Husband's Name: Kishor Nehete
House Number : 3827
Age : 46 Gender : Female
Photo Available

466 TWJ4783072
Name : Deepak Shrikrishna Pathak
Father's Name: Shrikrishna Pathak
House Number : 1300 1
Age : 65 Gender : Male
Photo Available

467 TWJ4783080
Name : Rekha Deepak Pathak
Husband's Name: Deepak Pathak
House Number : 1300 1
Age : 59 Gender : Female
Photo Available

468 TWJ4783098
Name : Milidan Shrikrishna Pathak
Father's Name: Shrikrishna Pathak
House Number : 1300 1
Age : 48 Gender : Male
Photo Available

469 MNH1268135
Name : Aarti Milind Pathak
Husband's Name: Milind Pathak
House Number : 1300 1
Age : 44 Gender : Female
Photo Available

470 TWJ5045091
Name : Sanjay Bandu Sali
Father's Name: Bandu Sali
House Number : 1302 1
Age : 56 Gender : Male
Photo Available

471 TWJ5045166
Name : Umabai Sanjay Sali
Husband's Name: Sanjay Sali
House Number : 1302 1
Age : 49 Gender : Female
Photo Available

472 TWJ5435805
Name : KIRAN SANJAY SURYAVANSHI
Father's Name: SANJAY BANDU SADI
House Number : 1302-1
Age : 25 Gender : Male
Photo Available

473 TWJ5435813
Name : YOGESH SANJAY SURYAVANSHI
Father's Name: SANJAY BANDU SALI
House Number : 1302-2
Age : 27 Gender : Male
Photo Available

474 TWJ4783452
Name : Madhukar Laxman Jhambare
Father's Name: Laxman Jhambare
House Number : 1303 1
Age : 69 Gender : Male
Photo Available

475 TWJ4783460
Name : Vimal Madhukar Jhambare
Husband's Name: Madhukar Jhambare
House Number : 1303 1
Age : 58 Gender : Female
Photo Available

476 MNH1268630
Name : ravindra madhukar baviskar
Father's Name: Madhukar Baviskar
House Number : 2552 1
Age : 59 Gender : Male
Photo Available

477 MNH1266949
Name : Sunita ravindra baviskar
Husband's Name: Ravindra Baviskar
House Number : 2552 1
Age : 54 Gender : Female
Photo Available

478 MNH2067916
Name : Nitin Bapu Naik
Father's Name: Bapu Naik
House Number : 2554 1
Age : 47 Gender : Male
Photo Available

479 MNH1268788
Name : Kusum Khemchand Chaudhary
Husband's Name: Khemchand Chaudhary
House Number : 2722 2
Age : 77 Gender : Female
Photo Available

480 TWJ5045265
Name : Vijay Khemchand Chaudhary
Father's Name: Khemchand Chaudhary
House Number : 2722 2
Age : 54 Gender : Male
Photo Available

481 TWJ5045273
Name : Ajay Khemchand Chaudhary
Father's Name: Khemchand Chaudhary
House Number : 2722 2
Age : 48 Gender : Male
Photo Available

482 TWJ1251008
Name : Rupam Murlidhar Mahajan
Father's Name: Murlidhar Mahajan
House Number : 2722 2
Age : 54 Gender : Male
Photo Available

483 TWJ1251016
Name : Jayashri Murlidhar Mahajan
Husband's Name: Murlidhar Mahajan
House Number : 2722 2
Age : 50 Gender : Female
Photo Available

484 TWJ1251172
Name : Prabhavati Umakant Patil
Husband's Name: Umakant Patil
House Number : 2722 2
Age : 61 Gender : Female
Photo Available

485 TWJ1603778
Name : Chetan Umakant Patil
Father's Name: Umakant Patil
House Number : 2722 2
Age : 46 Gender : Male
Photo Available

486 TWJ5435995
Name : DIKSHA SANJAY KAPALE
Father's Name: YOGITA SANJAY KAPALE
House Number : 2722-2
Age : 22 Gender : Female
Photo Available

487 TWJ2925576
Name : Poonam Rupam Mahajan
Husband's Name: Rupam Mahajan
House Number : 2722-2
Age : 41 Gender : Female
Photo Available

488 TWJ4783254
Name : Murlidhar Govinda Mistri
Father's Name: Govinda Mistri
House Number : 2728 1
Age : 79 Gender : Male
Photo Available

489 TWJ4783296
Name : Ulhaas Murlidhar Mistri
Father's Name: Murlidhar Mistri
House Number : 2728 1
Age : 51 Gender : Male
Photo Available

490 MNH1268754
Name : Kumudani Ulhas Mistari
Husband's Name: Ulhaas Mistri
House Number : 2728 1
Age : 48 Gender : Female
Photo Available

491 TWJ4559332
Name : SARITA VINOD KUBAR
Husband's Name: VINOD KUBAR
House Number : 2728-1
Age : 47 Gender : Female
Photo Available

492 TWJ5045299
Name : Dilip Vishwanath Jadhav
Father's Name: Vishwanath Jadhav
House Number : 2728 2
Age : 70 Gender : Male
Photo Available

493 TWJ5045307
Name : Mandakini Dilip Jadhav
Husband's Name: Dilip Jadhav
House Number : 2728 2
Age : 60 Gender : Female
Photo Available

494 MNH1269349
Name : Vijay Gyandev Chaudhary
Father's Name: Gyandev Chaudhary
House Number : 2734 1
Age : 51 Gender : Male
Photo Available

495 TWJ5045331
Name : Triyambak Waman Kolhe
Father's Name: Waman Kolhe
House Number : 2736 1
Age : 60 Gender : Male
Photo Available

496 TWJ5045349
Name : Leelabai Triyambak Kolhe
Husband's Name: Triyambak Kolhe
House Number : 2736 1
Age : 55 Gender : Female
Photo Available

497 TWJ4783106
Name : Hemchandra Namdev Kolhe
Father's Name: Namdev Kolhe
House Number : 2736 1
Age : 55 Gender : Male
Photo Available

498 MNH1266600
Name : Vatsala Hari Koli
Husband's Name: Hari Koli
House Number : 2737 4
Age : 85 Gender : Female
Photo Available

499 TWJ5045364
Name : Indumati Dhanraj Koli
Husband's Name: Dhanraj Koli
House Number : 2737 4
Age : 58 Gender : Female
Photo Available

500 MNH1266618
Name : Surekha kantilal Koli
Husband's Name: Kantilal Koli
House Number : 2737 4
Age : 46 Gender : Female
Photo Available

501 MNH1840933
Name : PRAVIN KOLI
Father's Name: Dhanraj Koli
House Number : 122
Age : 44 Gender : Male
Photo Available

502 MNH1840941
Name : HARSHAL KOLI
Father's Name: Dhanraj Koli
House Number : 122
Age : 42 Gender : Male
Photo Available

503 TWJ4692067
Name : CHANDAN KANTILAL KOLI
Father's Name: KANTILAL KOLI
House Number : 2737-4
Age : 27 Gender : Male
Photo Available

504 MNH1842152
Name : Sulbha Gyandev Chaudhary
Father's Name: Gyandev Chaudhary
House Number : 2739 1
Age : 54 Gender : Female
Photo Available

505 MNH1268176
Name : Murlidhar Ghan Chhasham Nemade
Father's Name: Ghan Chhasham Nemade
House Number : 2739 1
Age : 59 Gender : Male
Photo Available

506 MNH1840206
Name : Shaila Murlidhar Nemade
Husband's Name: Murlidhar Nemade
House Number : 2739 1
Age : 54 Gender : Female
Photo Available

507 TWJ5045414
Name : Pudanlik Pandurang Bhirud
Father's Name: Pandurang Bhirud
House Number : 2742 3
Age : 74 Gender : Male
Photo Available

508 TWJ5045422
Name : Kusum Pudanlik Bhirud
Husband's Name: Pudanlik Bhirud
House Number : 2742 3
Age : 66 Gender : Female
Photo Available

509 TWJ5045489
Name : Saraswati Khandu Bhirud
Husband's Name: Khandu Bhirud
House Number : 2744 1
Age : 93 Gender : Female
Photo Available

510 TWJ5045430
Name : Poona Khandu Bhirud
Father's Name: Khandu Bhirud
House Number : 2744 1
Age : 68 Gender : Male
Photo Available

511 TWJ5045448
Name : Vidhya Poona Bhirud
Husband's Name: Poona Bhirud
House Number : 2744 1
Age : 59 Gender : Female
Photo Available

512 TWJ4659033
Name : Ashvini Yogesh Bhirud
Husband's Name: Yogesh Bhirud
House Number : 2744/1
Age : 28 Gender : Female
Photo Available

513 TWJ5045455
Name : Chhagan Shankar Bhirud
Father's Name: Shankar Bhirud
House Number : 2744 2
Age : 62 Gender : Male
Photo Available

514 TWJ5045588
Name : Manisha Ganpat Sonar
Husband's Name: Ganpat Sonar
House Number : 2774 1
Age : 48 Gender : Female
Photo Available

515 TWJ4783114
Name : VASUDEO DEORAM BHIRUD
Father's Name: DEORAM DAGDU BHIRUD
House Number : C/O DEORAM DAGDU BHIRUD
Age : 59 Gender : Male
Photo Available

516 TWJ5045604
Name : Anil Kashinath Bhirud
Father's Name: Kashinath Bhirud
House Number : 2774 3
Age : 53 Gender : Male
Photo Available

517 TWJ5045620
Name : Sanjay Devram Bhirud
Father's Name: Devram Bhirud
House Number : 2774 3
Age : 52 Gender : Male
Photo Available

518 TWJ4783205
Name : Deepak Vitthal Nemade
Father's Name: Vitthal Nemade
House Number : 2775 1
Age : 47 Gender : Male
Photo Available

519 TWJ4659082
Name : ROSHANI PARDESHI
Husband's Name: NILESH PARDESHI
House Number : 2799/2
Age : 27 Gender : Female
Photo Available

520 TWJ5045695
Name : Keshav Gulab Sali
Father's Name: Gulab Sali
House Number : 3731 2
Age : 75 Gender : Male
Photo Available

521 MNH1263722
Name : Kasturabai Gulab Sali
Husband's Name: Gulab Sali
House Number : 3731 2
Age : 75 Gender : Female
Photo Available

522 TWJ5045703
Name : Vimal Keshav Sali
Husband's Name: Keshav Sali
House Number : 3731 2
Age : 68 Gender : Female
Photo Available

523 TWJ4094496
Name : Yogesh Keshav Sali
Father's Name: Keshav Sali
House Number : 3731-2
Age : 44 Gender : Male
Photo Available

524 TWJ4094512
Name : Sapana Yogesh Sali
Husband's Name: Yogesh Sali
House Number : 3731-2
Age : 40 Gender : Female
Photo Available

525 MNH1267525
Name : Ichchharam Madhukar Parit
Father's Name: Madhukar Parit
House Number : 2552 4 4
Age : 51 Gender : Male
Photo Available

526 TWJ5435987
Name : SAMRUDHHI ICHHARAM BAVISKAR
Father's Name: ICHHARAM MADHUKAR
House Number : 2552-4-4
Age : 22 Gender : Female
Photo Available

527 TWJ5554522
Name : BHAVESH RAJENDRA MISTARI
Father's Name: RAJENDRA NARAYAN MISTARI
House Number : DEVI WADA
Age : 22 Gender : Male
Photo Available

528 TWJ5607288
Name : Damini Yogesh Sali
Mother's Name: Sapana Yogesh Sali
House Number : triveni wada
Age : 20 Gender : Female
Photo Available

529 TWJ5607627
Name : Keshav Sanjay kapale
Father's Name: Sanjay Bhaskar kapale
House Number : Devi wada near devi mandir
Age : 20 Gender : Male
Photo Available

530 TWJ5609664
Name : VINIT PARDESHI
Father's Name: ANIL PARDESHI
House Number : 2787
Age : 22 Gender : Male
Photo Available

531 TWJ5620570
Name : ABU HURERA SAYED
Father's Name: YUNUS ALI SAYED
House Number : 560/12
Age : 25 Gender : Male
Photo Available

532 TWJ5649207
Name : Pradnya Varma
Husband's Name: Nileshkumar Varma
House Number : 1427/2
Age : 28 Gender : Female
Photo Available

533 TWJ5763230
Name : POOJA SHRIKANT WANI
Father's Name: SHRIKANR PADMAKAR WANI
House Number : 0
Age : 20 Gender : Female
Photo Available

534 TWJ5782172
Name : Sakshi Rakesh Jayaswal
Father's Name: Rakesh Babanlal Jayaswal
House Number : 2726 -B
Age : 22 Gender : Female
Photo Available

535 TWJ3192705
Name : ulhas rupachand bharambe
Father's Name: rupachand bahrmbe
House Number :
Age : 31 Gender : Male
Photo Available

536 TWJ2819456
Name : Dipak Ashok Patil
Father's Name: Ashok Patil
House Number :
Age : 36 Gender : Male
Photo Available

537 TWJ2819522
Name : Gundeep Hakeemsing Sardar
Father's Name: Hakeemsing Sardar
House Number :
Age : 34 Gender : Female
Photo Available

538 TWJ2819514
Name : Robin Hakeem Sardar
Father's Name: Hakeem Arora
House Number :
Age : 33 Gender : Male
Photo Available

539 TWJ4360392
Name : Neha Mukesh Kirange
Husband's Name: Mukesh Kirange
House Number : 32
Age : 32 Gender : Female
Photo Available

540 TWJ4094538
Name : Bhavna Manoj Rane
Husband's Name: Manoj Rane
House Number : 1172
Age : 40 Gender : Female
Photo Available

541 MNH1842061
Name : Manoj Dinkar Rane
Father's Name: Dinkar Rane
House Number : 1172 A
Age : 46 Gender : Male
Photo Available

542 MNH1842657
Name : Sindhu Prabhakar Chaudhary
Father's Name: Prabhakar Chaudhary
House Number : 1542
Age : 79 Gender : Male
Photo Available

543 TWJ0670861
Name : Yuvraj Prabhakar Chaudhary
Father's Name: Prabhakar Chaudhary
House Number : 1542
Age : 60 Gender : Male
Photo Available

544 MNH2061935
Name : Vandana Yuvraj Chaudhary
Husband's Name: Yuvraj Chaudhary
House Number : 1542
Age : 54 Gender : Female
Photo Available

545 MNH1840990
Name : Premchand Bulakhi Bharambe
Father's Name: Bulakhi Bharambe
House Number : 1565
Age : 71 Gender : Male
Photo Available

546 MNH1841246
Name : Vimalbai Kautik Bharambe
Husband's Name: Kautik Bharambe
House Number : 1565
Age : 56 Gender : Female
Photo Available

547 TWJ4245668
Name : Reva Chudaman Borole
Father's Name: Chudaman Borole
House Number : 1642
Age : 72 Gender : Male
Photo Available

548 MNH1264654
Name : Surekha Reva Borole
Husband's Name: Reva Borole
House Number : 1926
Age : 68 Gender : Female
Photo Available

549 MNH1263763
Name : Lalita Shantaram Narkhede
Husband's Name: Shantaram Narkhede
House Number : 2022 A
Age : 46 Gender : Female
Photo Available

550 TWJ4094520
Name : Dhanraj Vishanu Kapde
Father's Name: Vishanu Kapde
House Number : 2092
Age : 31 Gender : Male
Photo Available

551 TWJ4360400
Name : Manish Tushar Kirange
Husband's Name: Tushar Kirange
House Number : १८८४/१
Age : 30 Gender : Female
Photo Available

552 TWJ5537584
Name : Utkarsha Yuvaraj Chaudhari
Father's Name: Yuvaraj Prabhakar Chaudhari
House Number : 00
Age : 26 Gender : Female
Photo Available

553 MNH1322627
Name : Sayyed kausar Sayyed Fakira
Father's Name: Sayyed Fakira
House Number :
Age : 44 Gender : Male
Photo Available

554 TWJ4580726
Name : CHARUSHILA PATIL
Mother's Name: PRAMOD PATIL
House Number :
Age : 54 Gender : Female
Photo Available

555 TWJ4659066
Name : Sagar Nilkanth Chaudhari
Father's Name: Nilkanth Chaudhari
House Number : -
Age : 26 Gender : Male
Photo Available

556 TWJ5469648
Name : FARZANA BI SHAIKH FAYAZ QURESHI
Husband's Name: SHAIKH FAYAZ SHAIKH WAHAB QURESHI
House Number : C/O SHAIKH FAYAZ SHAIKH WAHAB
Photo Available

557 MNH1294206
Name : RIFAQAT ALI QASAM ALI
Father's Name: QASAM ALI
House Number : 16
Age : 43 Gender : Male
Photo Available

558 MNH1293703
Name : Yasmin Bano Rifaqat Ali
Husband's Name: Rifaqat Ali Qasam Ali
House Number : 16
Age : 38 Gender : Female
Photo Available

559 MNH1324862
Name : Rizvan Ali Kasam Ali Rizvan Ali
Father's Name: Kasam Ali Rizvan Ali
House Number : 16
Age : 43 Gender : Male
Photo Available

560 MNH1293778
Name : MUKHTAR ALI KASAM ALI
Father's Name: Qasam Ali
House Number : 17
Age : 52 Gender : Male
Photo Available

561 TWJ4360426
Name : Punam Milind Kapade
Husband's Name: Milind Kapade
House Number : 23
Age : 31 Gender : Female
Photo Available

562 MNH1895440
Name : Kalisuddin Salauddin Shaikh
Father's Name: Salauddin Shaikh
House Number : 23
Age : 42 Gender : Male
Photo Available

563 MNH1324326
Name : Sunil Uttamrao Tayde
Father's Name: Uttamrao Tayde
House Number : 23
Age : 59 Gender : Male
Photo Available

564 MNH1292507
Name : Ikabalakho Imaranakha
Father's Name: Imaranakha
House Number : 25
Age : 40 Gender : Male
Photo Available

565 MNH1895598
Name : Shaikh Danish Akhtar A. Rauf
Father's Name: A. Rauf
House Number : 4/1
Age : 43 Gender : Male
Photo Available

566 MNH1291152
Name : She Ameer Ahsan
Father's Name: Ameer Ahsan
House Number : 4/1
Age : 43 Gender : Male
Photo Available

567 TWJ5301783
Name : Laxmi Chaudhari
Husband's Name: Amol Chaudhari
House Number : 45
Age : 29 Gender : Female
Photo Available

568 TWJ5303573
Name : KHAIRUNNISA BI KHAN
Husband's Name: IMRAN KHAN
House Number : 87
Age : 38 Gender : Female
Photo Available

569 TWJ4694675
Name : SANDHYA JITENDRA CHAUDHARI
Husband's Name: JITENDRA CHAUDHARI
House Number : 370
Age : 41 Gender : Female
Photo Available

570 MNH1292663
Name : Se. Gaffoor Se. Qasim
Father's Name: She Qasim
House Number : 1337
Age : 45 Gender : Male
Photo Available

571 MNH1894930
Name : Sunil Tarachand Bari
Father's Name: Tarachand Bari
House Number : 1427
Age : 39 Gender : Male
Photo Available

572 MNH1322486
Name : SHAIKH FAYAZ SHAIKH WAHAB QURESHI
Father's Name: SHAIKH WAHAB SHAIKH RAHMAN QURESHI
House Number : 1812
Age : 38 Gender : Male
Photo Available

573 MNH1324896
Name : Ayaz Wahab Shaikh
Father's Name: Wahab Shaikh
House Number : 1812
Age : 37 Gender : Male
Photo Available

574 MNH1294073
Name : Ganesh Bhavadu Kirange
Father's Name: Bhavadu Kirange
House Number : 2041
Age : 39 Gender : Male
Photo Available

575 MNH1894492
Name : Neelima Ketan Kirange
Husband's Name: Ketan Kirange
House Number : 2046
Age : 43 Gender : Female
Photo Available

576 MNH1894575
Name : Yogini Pankaj Kirange
Husband's Name: Pankaj Kirange
House Number : 2046b
Age : 43 Gender : Female
Photo Available

577 MNH1294354
Name : Vinod Supdu Bhoi
Father's Name: Supdu Bhoi
House Number : 2054
Age : 38 Gender : Male
Photo Available

578 MNH1895655
Name : Sunil Babu Rao Kapade
Father's Name: Babu Rao Kapade
House Number : 2079
Age : 41 Gender : Male
Photo Available

579 MNH1325901
Name : Milind Bhagwan Kapade
Father's Name: Bhagwan Kapade
House Number : 2079
Age : 38 Gender : Male
Photo Available

580 MNH1896265
Name : Nilesh Baburao Kapade
Father's Name: Baburao Kapade
House Number : 2079
Age : 36 Gender : Male
Photo Available

581 MNH1895408
Name : Nirmala Vishnu Kapade
Husband's Name: Vishnu Kapade
House Number : 2092
Age : 58 Gender : Female
Photo Available

582 MNH1895374
Name : Vishnu Ukhardu Kapade
Father's Name: Ukhardu Kapade
House Number : 2092
Age : 58 Gender : Male
Photo Available

583 MNH1896356
Name : Priyankarani Nutan Jaiswal
Father's Name: Nutan Jaiswal
House Number : 2129
Age : 44 Gender : Female
Photo Available

584 MNH1896364
Name : Amit Nutan Jaiswal
Father's Name: Nutan Jaiswal
House Number : 2129
Age : 40 Gender : Male
Photo Available

585 MNH1291632
Name : Afsar Kalu Syed
Father's Name: Kalu Syed
House Number : 213 2
Age : 38 Gender : Male
Photo Available

586 MNH1291962
Name : HASAN ALI SAYED KALU
Father's Name: SAYED KALU
House Number : 213/2
Age : 43 Gender : Male
Photo Available

587 MNH1323807
Name : Azhar Muzaffar Shaikh
Father's Name: Muzaffar Shaikh
House Number : 213 4
Age : 36 Gender : Male
Photo Available

588 MNH1290220
Name : SAYYED MAZHAR SAYYED MUZAFFAR
Father's Name: SAYYED MUZAFFAR
House Number : 213/4
Age : 41 Gender : Male
Photo Available

589 MNH1291616
Name : Mumatajbi Khaliq
Husband's Name: Khaliq
House Number : 213 5
Age : 36 Gender : Female
Photo Available

590 MNH1291277
Name : Zaved Iqbal Shaikh
Father's Name: Iqbal Shaikh
House Number : 213 5
Age : 45 Gender : Male
Photo Available

591 MNH2057859
Name : Khalid Sadeeq Shaikh
Father's Name: Sadeeq Shaikh
House Number : 213 5
Age : 41 Gender : Male
Photo Available

592 MNH1322817
Name : Sarita Ravindra Medhe
Husband's Name: Ravindra Medhe
House Number : 2265
Age : 45 Gender : Female
Photo Available

593 TWJ5195425
Name : Rohan chaudhari
Father's Name: Vasudev chaudhary
House Number : 2294
Age : 28 Gender : Male
Photo Available

594 TWJ0671025
Name : Sudhabai Devanand Patil
Husband's Name: Devanand Patil
House Number : 2324
Age : 56 Gender : Female
Photo Available

595 MNH1320522
Name : Kusum Prahlad Chaudhary
Husband's Name: Prahlad Chaudhary
House Number : 2336
Age : 67 Gender : Female
Photo Available

596 MNH1322841
Name : Vinayak Madhukar Chaudhary
Father's Name: Madhukar Chaudhary
House Number : 2336
Age : 60 Gender : Male
Photo Available

597 TWJ0671108
Name : Sunita Vinayak Chaudhary
Husband's Name: Vinayak Chaudhary
House Number : 2336
Age : 56 Gender : Female
Photo Available

598 TWJ4783395
Name : aasha mohan Chaudhari
Husband's Name: Mohan Chaudhary
House Number : 2336
Age : 56 Gender : Female
Photo Available

599 MNH1323070
Name : Jitendra Shridhar Chaudhary
Father's Name: Shridhar Chaudhary
House Number : 2338
Age : 47 Gender : Male
Photo Available

600 TWJ4783239
Name : Pankaj Hiraman Patil
Father's Name: Hiraman Patil
House Number : 234 2
Age : 48 Gender : Male
Photo Available

601 TWJ4360418
Name : Jivan Mahesh Chaudhari
Father's Name: Mahesh Chaudhari
House Number : 23/6/1
Age : 36 Gender : Male
Photo Available

602 MNH2067023
Name : Pushpa Nishikant Nehete
Husband's Name: Nishikat Nehat
House Number : 2603
Age : 64 Gender : Female
Photo Available

603 TWJ5428396
Name : PRATHAM PARDESHI
Mother's Name: ANITA PARDESHI
House Number : 2738
Age : 24 Gender : Male
Photo Available

604 MNH1292028
Name : SHAIKH AYAZ SHAIKH AMIR
Father's Name: Ameer Akas
House Number : 27/40
Age : 40 Gender : Male
Photo Available

605 MNH1321108
Name : Sarla Bhojraj Pardeshi
Husband's Name: Bhojraj Pardeshi
House Number : 2755
Age : 80 Gender : Female
Photo Available

606 MNH1323781
Name : Deepak Bhojraj Pardeshi
Father's Name: Bhojraj Pardeshi
House Number : 2755
Age : 58 Gender : Male
Photo Available

607 TWJ0671140
Name : Jyoti Deepak Pardeshi
Husband's Name: Deepak Pardeshi
House Number : 2755
Age : 55 Gender : Female
Photo Available

608 TWJ4783478
Name : Sunil Bhojraj Pardeshi
Father's Name: Bhojraj Pardeshi
House Number : 2755
Age : 54 Gender : Male
Photo Available

609 TWJ4783486
Name : Archana Sunil Pardeshi
Husband's Name: Sunil Pardeshi
House Number : 2755
Age : 50 Gender : Female
Photo Available

610 MNH1894096
Name : Sheetal Jitend Pardeshi
Husband's Name: Jitend Pardeshi
House Number : 2755
Age : 49 Gender : Female
Photo Available

611 MNH1325026
Name : Ashwin Sadashiv Vagh
Father's Name: Sadashiv Vagh
House Number : 2761
Age : 79 Gender : Male
Photo Available

612 MNH1325372
Name : Mangla Ashwin Vagh
Husband's Name: Ashwin Vagh
House Number : 2761
Age : 60 Gender : Female
Photo Available

613 MNH1325364
Name : Sunita Ashwin Vagh
Father's Name: Ashwin Vagh
House Number : 2761
Age : 40 Gender : Female
Photo Available

614 TWJ5045851
Name : Pramila Chintaman Chaudhary
Husband's Name: Chintaman Chaudhary
House Number : 2780
Age : 70 Gender : Female
Photo Available

615 TWJ0671330
Name : Vinod Ganesh Pardeshi
Father's Name: Ganesh Pardeshi
House Number : 2788
Age : 46 Gender : Male
Photo Available

616 MNH1293190
Name : Mahendra Damodar Pardeshi
Father's Name: Damodar Pardeshi
House Number : 2791
Age : 76 Gender : Male
Photo Available

617 MNH1291723
Name : Damodar Sevakram Pardeshi
Father's Name: Sevakram Pardeshi
House Number : 2791
Age : 70 Gender : Male
Photo Available

618 MNH1323054
Name : Mangla Damodar Pardeshi
Husband's Name: Damodar Pardeshi
House Number : 2791
Age : 66 Gender : Female
Photo Available

619 MNH1293240
Name : Latabai Omprakash Pardeshi
Husband's Name: Omprakash Pardeshi
House Number : 2791
Age : 53 Gender : Female
Photo Available

620 MNH1896521
Name : Devendra damodar pardeshi
Father's Name: Damodar Pardeshi
House Number : 2791
Age : 45 Gender : Male
Photo Available

621 MNH1896505
Name : Vijay Kumar Suklal Pardeshi
Father's Name: Suklal Pardeshi
House Number : 2792
Age : 78 Gender : Male
Photo Available

622 MNH1292358
Name : Durgabai Vijay Kumar Pardeshi
Husband's Name: Vijay Kumar Pardeshi
House Number : 2792
Age : 76 Gender : Female
Photo Available

623 MNH1896406
Name : Suresh Sukalalasinh Pardeshi
Father's Name: Sukalalasinh Pardeshi
House Number : 2792
Age : 65 Gender : Male
Photo Available

624 MNH1293323
Name : Chandrashekhar Sukalalasinh Pardeshi
Father's Name: Sukalalasinh Pardeshi
House Number : 2792
Age : 64 Gender : Male
Photo Available

625 MNH2058592
Name : Yogesh Vijay Kumar Pardeshi
Father's Name: Vijay Kumar Pardeshi
House Number : 2792
Age : 63 Gender : Male
Photo Available

626 TWJ0671354
Name : Krishnabai Chandrashekhar Pardeshi
Husband's Name: Chandrashekhar Pardeshi
House Number : 2792
Age : 62 Gender : Female
Photo Available

627 TWJ5045885
Name : Shriram Sukalalasinh Pardeshi
Father's Name: Sukalalasinh Pardeshi
House Number : 2792
Age : 58 Gender : Male
Photo Available

628 TWJ0671364
Name : Mamta Suresh Pardeshi
Husband's Name: Suresh Pardeshi
House Number : 2792
Age : 57 Gender : Female
Photo Available

629 TWJ5045893
Name : Kirti Shriram Pardeshi
Husband's Name: Shriram Pardeshi
House Number : 2792
Age : 52 Gender : Female
Photo Available

630 MNH1325463
Name : Rajesh Vijay Kumar Pardeshi
Father's Name: Vijay Kumar Pardeshi
House Number : 2792
Age : 51 Gender : Male
Photo Available

631 MNH1292911
Name : Babita Rajesh Pardeshi
Husband's Name: Rajesh Pardeshi
House Number : 2792
Age : 50 Gender : Female
Photo Available

632 MNH2058527
Name : Leena Yogesh Pardeshi
Husband's Name: Yogesh Pardeshi
House Number : 2792
Age : 48 Gender : Female
Photo Available

633 TWJ5045943
Name : Narendra Tukaram Bharambe
Father's Name: Tukaram Bharambe
House Number : 2795
Age : 71 Gender : Male
Photo Available

634 TWJ5045950
Name : Pramila Narendra Bharambe
Husband's Name: Narendra Bharambe
House Number : 2795
Age : 68 Gender : Female
Photo Available

635 MNH1322148
Name : Priti Janyat Verma
Father's Name: Janyat Verma
House Number : 2796
Age : 49 Gender : Female
Photo Available

636 MNH1322577
Name : Kanhaiyalal Shamlal Verma
Father's Name: Shamlal Verma
House Number : 2798
Age : 76 Gender : Male
Photo Available

637 MNH1293885
Name : Praveen Kisan Mahajan
Father's Name: Kisan Mahajan
House Number : 2809,Devi vada
Age : 48 Gender : Male
Photo Available

638 TWJ1251255
Name : Ashvalekha Rajendra Verma
Husband's Name: Rajendra Verma
House Number : 2810
Age : 58 Gender : Female
Photo Available

639 MNH0456582
Name : Omprakash Ramlal Verma
Father's Name: Ramlal Verma
House Number : 2812
Age : 80 Gender : Male
Photo Available

640 MNH1293141
Name : Jitendra Omprakash Verma
Father's Name: Omprakash Verma
House Number : 2812
Age : 51 Gender : Male
Photo Available

641 MNH1292929
Name : Snehlata Jitendra Verma
Husband's Name: Jitendra Verma
House Number : 2812
Age : 48 Gender : Female
Photo Available

642 TWJ5056965
Name : Dayaram Kashiram Bhangale
Father's Name: Kashiram Bhangale
House Number : 2813
Age : 87 Gender : Male
Photo Available

643 TWJ0671603
Name : Govinda Kashiram Bhangale
Father's Name: Kashiram Bhangale
House Number : 2813
Age : 74 Gender : Male
Photo Available

644 TWJ0671629
Name : Prakash Kashiram Bhangale
Father's Name: Kashiram Bhangale
House Number : 2813
Age : 69 Gender : Male
Photo Available

645 TWJ0671611
Name : Shobha Govinda Bhangale
Husband's Name: Govinda Bhangale
House Number : 2813
Age : 63 Gender : Female
Photo Available

646 TWJ5056973
Name : Shalini Prakash Bhangale
Husband's Name: Prakash Bhangale
House Number : 2813
Age : 59 Gender : Female
Photo Available

647 MNH1896950
Name : Niranjan Dayaram Bhangale
Father's Name: Dayaram Bhangale
House Number : 2813
Age : 54 Gender : Male
Photo Available

648 MNH1323567
Name : Bhavna Neeraj Bhangale
Husband's Name: Neeraj Bhangale
House Number : 2813
Age : 45 Gender : Female
Photo Available

649 TWJ0671671
Name : Digambar Supdu Narkhede
Father's Name: Supdu Narkhede
House Number : 2814
Age : 74 Gender : Male
Photo Available

650 TWJ5057005
Name : Roop Chand Purushottam Narkhede
Father's Name: Purushottam Narkhede
House Number : 2814
Age : 54 Gender : Male
Photo Available

651 TWJ5056999
Name : Murlidhar Digambar Narkhede
Father's Name: Digambar Narkhede
House Number : 2814
Age : 49 Gender : Male
Photo Available

652 MNH1292325
Name : Sarala rupchand narkhede
Husband's Name: Roop Chand Narkhede
House Number : 2814
Age : 47 Gender : Female
Photo Available

653 TWJ0671661
Name : Tushar Purushottam Narkhede
Father's Name: Purushottam Narkhede
House Number : 2814
Age : 46 Gender : Male
Photo Available

654 MNH1290386
Name : Chetan Damu Thombare
Father's Name: Damu Thombare
House Number : 2815
Age : 44 Gender : Male
Photo Available

655 TWJ0671710
Name : Ashok Purushottam Chaudhary
Father's Name: Purushottam Chaudhary
House Number : 2817
Age : 61 Gender : Male
Photo Available

656 TWJ0671728
Name : Jayashri Ashok Chaudhary
Husband's Name: Ashok Chaudhary
House Number : 2817
Age : 54 Gender : Female
Photo Available

657 MNH1896927
Name : Balu Madhukar Nhavi
Father's Name: Madhukar Nhavi
House Number : 2822
Age : 48 Gender : Male
Photo Available

658 MNH1896943
Name : Charulata Balu Nhavi
Husband's Name: Balu Nhavi
House Number : 2822
Age : 46 Gender : Female
Photo Available

659 TWJ5057013
Name : Subhash Premchand Sonvane
Father's Name: Premchand Sonvane
House Number : 2822
Age : 58 Gender : Male
Photo Available

660 TWJ5057039
Name : Padmabai Madhav Patil
Husband's Name: Madhav Patil
House Number : 2827
Age : 74 Gender : Female
Photo Available

661 MNH2059293
Name : Usha Baliram Chaudhary
Husband's Name: Baliram Chaudhary
House Number : 2835
Age : 75 Gender : Female
Photo Available

662 TWJ5057047
Name : Kishor Baliram Chaudhary
Father's Name: Baliram Chaudhary
House Number : 2835
Age : 52 Gender : Male
Photo Available

663 MNH1897305
Name : Pramad Baliram Chaudhary
Father's Name: Baliram Chaudhary
House Number : 2835
Age : 52 Gender : Male
Photo Available

664 MNH1324524
Name : Archana Kishor Chaudhary
Husband's Name: Kishor Chaudhary
House Number : 2835
Age : 42 Gender : Female
Photo Available

665 TWJ5057054
Name : Devidas Dulichand Suryavanshi
Father's Name: Dulichand Suryavanshi
House Number : 2835
Age : 60 Gender : Male
Photo Available

666 TWJ4783635
Name : Nirmala Mohan Suryavanshi
Husband's Name: Mohan Suryavanshi
House Number : 2835
Age : 56 Gender : Female
Photo Available

667 TWJ5472048
Name : Utkarsha Chaudhari
Father's Name: Kishor Chaudhari
House Number : 2835 A
Age : 22 Gender : Female
Photo Available

668 TWJ5463146
Name : UTKARSH PRABHAKAR SURYAWANSHI
Mother's Name: SANGITA PRABHAKAR SURYAWANSHI
House Number : 2835B
Age : 22 Gender : Male
Photo Available

669 MNH1896745
Name : Sangeeta Prabhakar Suryavanshi
Father's Name: Prabhakar Suryavanshi
House Number : 2835b
Age : 58 Gender : Female
Photo Available

670 MNH1291210
Name : Vyankat Keshav Jogi
Father's Name: Keshav Jogi
House Number : 2836
Age : 54 Gender : Male
Photo Available

671 MNH1291194
Name : Usha Vyankat Jogi
Husband's Name: Vyankat Jogi
House Number : 2836
Age : 49 Gender : Female
Photo Available

672 TWJ2925659
Name : Lalit Ramesh Kolte
Father's Name: Ramesh Kolte
House Number : 2856
Age : 43 Gender : Male
Photo Available

673 TWJ5057112
Name : Pandu Baliram Pardeshi
Father's Name: Baliram Pardeshi
House Number : 2861
Age : 52 Gender : Male
Photo Available

674 MNH1293075
Name : Sunita Pandurang Pardeshi
Father's Name: Pandurang Pardeshi
House Number : 2861
Age : 48 Gender : Female
Photo Available

675 TWJ4783627
Name : Bharti Devidas Suryavanshi
Husband's Name: Devidas Suryavanshi
House Number : 2865
Age : 52 Gender : Female
Photo Available

676 MNH1292408
Name : Rajaram Pandurang Mahajan
Father's Name: Pandurang Mahajan
House Number : 2909
Age : 77 Gender : Male
Photo Available

677 MNH1320787
Name : Paresh Vasant Patil
Father's Name: Vasant Patil
House Number : 3275
Age : 41 Gender : Male
Photo Available

678 MNH1290360
Name : Vinod Vasant Patil
Father's Name: Vasant Patil
House Number : 3275
Age : 40 Gender : Male
Photo Available

679 MNH1324839
Name : Vaishali Gunvant Patil
Husband's Name: Gunvant Patil
House Number : 3282
Age : 39 Gender : Female
Photo Available

680 TWJ0671988
Name : Prakash Kaleramasing Pardeshi
Father's Name: Kaleramasing Pardeshi
House Number : 3294
Age : 62 Gender : Male
Photo Available

681 TWJ5057187
Name : Sumitra Prakash Pardeshi
Husband's Name: Prakash Pardeshi
House Number : 3294
Age : 58 Gender : Female
Photo Available

682 TWJ5057195
Name : Pravinkumar Dwarkadas Pardeshi
Father's Name: Dwarkadas Pardeshi
House Number : 3294
Age : 47 Gender : Male
Photo Available

683 MNH1323013
Name : Anjana Madan Singh Pardeshi
Husband's Name: Madan Singh Pardeshi
House Number : 3296
Age : 61 Gender : Female
Photo Available

684 MNH0457267
Name : Pratap Singh Gangaramasinh Pardeshi
Father's Name: Gangaramasinh Pardeshi
House Number : 3306
Age : 76 Gender : Male
Photo Available

685 TWJ0672031
Name : NALINI PRATAP SINGH PARDESHI
Husband's Name: PRATAP SINGH PARDESHI
House Number : 3306
Age : 68 Gender : Female
Photo Available

686 MNH1894740
Name : Jitendra Fakirasing Pardeshi
Father's Name: Fakirasing Pardeshi
House Number : 3307
Age : 59 Gender : Male
Photo Available

687 MNH1292630
Name : Vinod Singh Fakir Singh Pardeshi
Father's Name: Fakirsingh Pardeshi
House Number : 3307
Age : 52 Gender : Male
Photo Available

688 MNH1292127
Name : Chhaya Jitendra Pardeshi
Husband's Name: Jitendra Pardeshi
House Number : 3307
Age : 48 Gender : Female
Photo Available

689 MNH1292135
Name : ARCHANA VINODSING PARDESHI
Husband's Name: VINODSING PARDESHI
House Number : 3307
Age : 48 Gender : Female
Photo Available

690 TWJ5057237
Name : Gondabai Kisan Singh Pardeshi
Husband's Name: Kisan Singh Pardeshi
House Number : 3311
Age : 93 Gender : Female
Photo Available

691 TWJ5057245
Name : Rajendra Kisan Singh Pardeshi
Father's Name: Kisan Singh Pardeshi
House Number : 3311
Age : 60 Gender : Male
Photo Available

692 MNH1294230
Name : Dwarkabai Rajendra Singh Pardeshi
Husband's Name: Rajendra Singh Pardeshi
House Number : 3311
Age : 56 Gender : Female
Photo Available

693 TWJ5474283
Name : Gunwant Vasantsing Pardeshi
Father's Name: Vasantsing Pardeshi
House Number : 3314
Age : 25 Gender : Male
Photo Available

694 MNH1292762
Name : Kasturabai Champalal Pardeshi
Husband's Name: Champalal Pardeshi
House Number : 3314
Age : 84 Gender : Female
Photo Available

695 TWJ5057252
Name : Vasant Amar Singh Pardeshi
Father's Name: Amar Singh Pardeshi
House Number : 3314
Age : 58 Gender : Male
Photo Available

696 TWJ1251180
Name : Kadusing Amar Singh Pardeshi
Father's Name: Amar Singh Pardeshi
House Number : 3314
Age : 54 Gender : Male
Photo Available

697 MNH1294248
Name : Padmabai Kadusinh Pardeshi
Husband's Name: Kadusinh Pardeshi
House Number : 3314
Age : 54 Gender : Female
Photo Available

698 MNH1293745
Name : Anuradha Vasant Pardeshi
Husband's Name: Vasant Pardeshi
House Number : 3314
Age : 52 Gender : Female
Photo Available

699 TWJ0670980
Name : Shakuntala Ramdas Chaudhary
Husband's Name: Ramdas Chaudhary
House Number : 1349 1
Age : 86 Gender : Female
Photo Available

700 MNH1893775
Name : Mangla Neelkanth Chaudhary
Husband's Name: Neelkanth Chaudhary
House Number : 1349 1
Age : 49 Gender : Female
Photo Available

701 MNH1323658
Name : Pushpabai Pramod Chaudhary
Husband's Name: Pramod Chaudhary
House Number : 1349 4
Age : 59 Gender : Female
Photo Available

702 MNH2056919
Name : Uday Pramod Chaudhary
Father's Name: Pramod Chaudhary
House Number : 1349 4
Age : 36 Gender : Male
Photo Available

703 MNH1897115
Name : Sachin Lalu Chaudhary
Father's Name: Lalu Chaudhary
House Number : 2132/5
Age : 41 Gender : Male
Photo Available

704 MNH1323963
Name : Mukesh Hemraj Kiragen
Father's Name: Hemraj Kiragen
House Number : 2132/5
Age : 41 Gender : Male
Photo Available

705 MNH1291939
Name : JAFAR ALI MUJAFFAR ALI
Father's Name: MUJAFFAR ALI
House Number : 2132/5
Age : 42 Gender : Male
Photo Available

706 TWJ4783544
Name : Sunilraj Nilchandr Jaisval
Father's Name: Nilchandr Jaisval
House Number : 2134 1
Age : 61 Gender : Male
Photo Available

707 TWJ4783536
Name : Archana Sunilraj jaisval
Husband's Name: Sunilraj Jaisval
House Number : 2134 1
Age : 59 Gender : Female
Photo Available

708 MNH1293661
Name : Dilip Yashwant Patil
Father's Name: Yashwant Patil
House Number : 2324 A1
Age : 56 Gender : Male
Photo Available

709 TWJ0671067
Name : Neelima Mohan Patil
Husband's Name: Mohan Patil
House Number : 2324 A1
Age : 55 Gender : Female
Photo Available

710 TWJ5045760
Name : Nilabi Pandurang Talele
Husband's Name: Pandurang Talele
House Number : 2324 A4
Age : 67 Gender : Female
Photo Available

711 MNH1325471
Name : Amol Yashwant Chaudhary
Father's Name: Yashwant Chaudhary
House Number : 2510. 1
Age : 40 Gender : Male
Photo Available

712 MNH1292366
Name : Madhu Anil Pardeshi
Father's Name: Madhu Anil Pardeshi
House Number : 2599 2
Age : 50 Gender : Male
Photo Available

713 MNH1323732
Name : Rekha Jagdish Pardeshi
Husband's Name: Jagdish Pardeshi
House Number : 2764 2
Age : 65 Gender : Female
Photo Available

714 MNH2065977
Name : Amrita Ramdas Kolhe
Husband's Name: Ramdas Kolhe
House Number : 27652
Age : 71 Gender : Female
Photo Available

715 TWJ0671249
Name : Mandakini Vishnu Chaudhary
Husband's Name: Vishnu Chaudhary
House Number : 2765 4
Age : 60 Gender : Female
Photo Available

716 MNH1325216
Name : Pushkar Vishnu Chaudhary
Father's Name: Vishnu Chaudhary
House Number : 27654
Age : 45 Gender : Male
Photo Available

717 MNH1293091
Name : Asha Bhaskar Vispute
Husband's Name: Bhaskar Vispute
House Number : 2785 1
Age : 61 Gender : Female
Photo Available

718 MNH1291715
Name : Bhaskar Nimba Vispute
Father's Name: Nimba Vispute
House Number : 27851
Age : 65 Gender : Female
Photo Available

719 MNH1322270
Name : Dilip Bhaskar Vispute
Father's Name: Bhaskar Vispute
House Number : 27851
Age : 43 Gender : Male
Photo Available

720 MNH1324359
Name : Sachin Bhaskar Vispute
Father's Name: Bhaskar Vispute
House Number : 27851
Age : 38 Gender : Male
Photo Available

721 TWJ1251057
Name : Ghansham Shridhar Bharambe
Father's Name: Shridhar Bharambe
House Number : 2794 1
Age : 71 Gender : Male
Photo Available

722 TWJ5045901
Name : Kusum Ghansham Bharambe
Husband's Name: Ghansham Bharambe
House Number : 2794 1
Age : 65 Gender : Female
Photo Available

723 TWJ5045927
Name : Murlidhar Shridhar Bharambe
Father's Name: Shridhar Bharambe
House Number : 2794 1
Age : 60 Gender : Male
Photo Available

724 TWJ5045935
Name : Ashabai Murlidhar Bharambe
Husband's Name: Murlidhar Bharambe
House Number : 2794 1
Age : 55 Gender : Female
Photo Available

725 TWJ5045968
Name : Kumudini Hans Kumar Verma
Husband's Name: Hans Kumar Verma
House Number : 2796 1
Age : 62 Gender : Female
Photo Available

726 MNH1294024
Name : SUNITA PARDESHI
Husband's Name: Govindsing Sevakramsing Pardeshi
House Number : 2807
Age : 60 Gender : Female
Photo Available

727 TWJ5045984
Name : Narmada Ramesh Pardeshi
Husband's Name: Ramesh Pardeshi
House Number : 2799 2
Age : 59 Gender : Female
Photo Available

728 TWJ0671512
Name : Tarachand Sevakaramasing Pardeshi
Father's Name: Sevakaramasing Pardeshi
House Number : 2799 2
Age : 54 Gender : Male
Photo Available

729 MNH1896174
Name : Seema Tarachand Pardeshi
Husband's Name: Tarachand Pardeshi
House Number : 2799 2
Age : 49 Gender : Female
Photo Available

730 TWJ5046008
Name : Narayan Ramdas Mistri
Father's Name: Ramdas Mistri
House Number : 2806 1
Age : 60 Gender : Male
Photo Available

731 TWJ5057088
Name : Gokul Baliram Chaudhary
Father's Name: Baliram Chaudhary
House Number : 2835 1
Age : 54 Gender : Male
Photo Available

732 MNH1324516
Name : Vibhavari Gokul Chaudhary
Husband's Name: Gokul Chaudhary
House Number : 2835 1
Age : 48 Gender : Female
Photo Available

733 TWJ5057161
Name : Shobha Premchand Jhope
Husband's Name: Premchand Jhope
House Number : 2881 2
Age : 60 Gender : Female
Photo Available

734 TWJ4783148
Name : Muralidhar Shankarlal Pardeshi
Father's Name: Shankarlal Pardeshi
House Number : 3293 1
Age : 60 Gender : Male
Photo Available

735 MNH1323005
Name : Meena Murlidhar Pardeshi
Husband's Name: Murlidhar Pardeshi
House Number : 3293 1
Age : 56 Gender : Female
Photo Available

736 TWJ5057203
Name : Bijalibai Ishwar Singh Pardeshi
Husband's Name: Ishwar Singh Pardeshi
House Number : 3299 2
Age : 70 Gender : Female
Photo Available

737 TWJ5057211
Name : Ashok Tukaramasing Pardeshi
Father's Name: Tukaramasing Pardeshi
House Number : 3299 2
Age : 58 Gender : Male
Photo Available

738 MNH1293273
Name : Sunita Ashok Pardeshi
Husband's Name: Ashok Pardeshi
House Number : 3299 2
Age : 55 Gender : Female
Photo Available

739 MNH1291202
Name : Narendra Singh Bandusinh Pardeshi
Father's Name: Bandusinh Pardeshi
House Number : 3300 1
Age : 63 Gender : Male
Photo Available

740 MNH1291913
Name : Ashabai Narendra Singh Pardeshi
Husband's Name: Narendra Singh Pardeshi
House Number : 3300 1
Age : 57 Gender : Female
Photo Available

741 MNH1292176
Name : URMILA NILAKANTH PRADESHI
Husband's Name: NILAKANTH PRADESHI
House Number : 3300 2
Age : 54 Gender : Female
Photo Available

742 MNH1291467
Name : Sitaramsingh Kashiramasinh Pardeshi
Father's Name: Kashiramasinh Pardeshi
House Number : 3300 2
Age : 93 Gender : Male
Photo Available

743 MNH1292143
Name : Kesharbai Sitaramsingh Pardeshi
Husband's Name: Sitaramsingh Pardeshi
House Number : 3300 2
Age : 88 Gender : Female
Photo Available

744 MNH1292861
Name : Nilakanthasinh Sitaramsingh Pardeshi
Father's Name: Sitaramsingh Pardeshi
House Number : 3300 2
Age : 60 Gender : Male
Photo Available

745 MNH1895762
Name : Santosh Singh Sitaramsingh Pardeshi
Father's Name: Sitaramsingh Pardeshi
House Number : 3300 2
Age : 58 Gender : Male
Photo Available

746 MNH1895754
Name : Neeta Santosh Pardeshi
Husband's Name: Santosh Pardeshi
House Number : 3300 2
Age : 50 Gender : Female
Photo Available

747 MNH1325075
Name : Manohar Singh Kisan Singh Pardeshi
Father's Name: Kisan Singh Pardeshi
House Number : 3311 1
Age : 72 Gender : Male
Photo Available

748 MNH1293752
Name : Nirmala Manohar Singh Pardeshi
Husband's Name: Manohar Singh Pardeshi
House Number : 3311 1
Age : 69 Gender : Female
Photo Available

749 TWJ5053194
Name : Shahnajbi Shakirakhan
Husband's Name: Shakirakhan
House Number : 561/16
Age : 55 Gender : Female
Photo Available

750 MNH1296847
Name : Imran Khan Jabbar Khan khan
Father's Name: Imranakhan
House Number : 561/16
Age : 47 Gender : Male
Photo Available

751 TWJ3195377
Name : saba inmaran tabat
Husband's Name: inmaran khan
House Number : 561/16
Age : 37 Gender : Female
Photo Available

752 TWJ3195393
Name : shaharikh shkiar tabat
Father's Name: shkiar tabat
House Number : 561/16
Age : 31 Gender : Male
Photo Available

753 TWJ5567029
Name : REHAN ALI RIFAQUAT ALI ALI
Father's Name: RIFAQAT ALI QASAM ALI
House Number : 57
Age : 21 Gender : Male
Photo Available

754 TWJ5587464
Name : ISHWAR BHANGALE
Mother's Name: BHAVNA BHANGALE
House Number : 1
Age : 22 Gender : Male
Photo Available

755 TWJ5649223
Name : Nileshkumar Varma
Mother's Name: Jyoti Pardeshi
House Number : 1427/2
Age : 33 Gender : Male
Photo Available

756 TWJ5800255
Name : Vedant Kiran Chaudhari
Father's Name: Kiran Chaudhari
House Number : At Post Faizpur, Near Laxmi N
Age : 21 Gender : Male
Photo Available

757 TWJ3035102
Name : Kundan Yuvaraj Mahajan
Father's Name: Yuvaraj Mahajan
House Number :
Age : 34 Gender : Male
Photo Available

758 TWJ3035052
Name : Sarita Dilip Vispute
Husband's Name: Dilip Vispute
House Number :
Age : 38 Gender : Female
Photo Available

759 TWJ5390935
Name : HARSHALI BADGUJAR
Father's Name: RAJESH BADGUJAR
House Number : NA
Age : 28 Gender : Female
Photo Available

760 MNH1895119
Name : Leeladhar Jankiram Bharambe
Father's Name: Jankiram Bharambe
House Number : 1739
Age : 40 Gender : Male
Photo Available

761 TWJ1250760
Name : Sunanda Dilip Mahurkar
Husband's Name: Dilip Mahurkar
House Number : 1779
Age : 67 Gender : Female
Photo Available

762 TWJ1661529
Name : Sandeep Bhaskar Patil
Father's Name: Bhaskar Patil
House Number : 1841
Age : 42 Gender : Male
Photo Available

763 MNH1896141
Name : Savita Leeladhar Bhirud
Father's Name: Leeladhar Bhirud
House Number : 1882
Age : 43 Gender : Female
Photo Available

764 MNH1321058
Name : Dynaneshvar Girdhar Bhoi
Father's Name: Girdhar Bhoi
House Number : 1882
Age : 40 Gender : Male
Photo Available

765 TWJ5057260
Name : Yuvraj Ghansham Mahajan
Father's Name: Ghansham Mahajan
House Number : 2434
Age : 64 Gender : Male
Photo Available

766 TWJ4094561
Name : Vinaya Umesh Chaudhari
Father's Name: Umesh Chaudhari
House Number : 2496
Age : 35 Gender : Female
Photo Available

767 TWJ4094553
Name : Gaurav Umesh Chaudhari
Father's Name: Umesh Chaudhari
House Number : 2496
Age : 32 Gender : Male
Photo Available

768 TWJ4222261
Name : Rajesh Mahesh Chaudhari
Father's Name: Mahesh Chaudhari
House Number : 2496
Age : 30 Gender : Male
Photo Available

769 TWJ5057393
Name : Umesh Bhalchandra Chaudhary
Father's Name: Bhalchandra Chaudhary
House Number : 2496
Age : 64 Gender : Male
Photo Available

770 MNH1325851
Name : dipali umesh Chaudhari
Father's Name: Umesh Chaudhary
House Number : 2496
Age : 54 Gender : Male
Photo Available

771 MNH1325380
Name : Kundan Ramesh Khachane
Others: Ramesh Khachane
House Number : 2496
Age : 54 Gender : Male
Photo Available

772 MNH1325349
Name : Vaishali Kundan Khachane
Father's Name: Kundan Khachane
House Number : 2496
Age : 47 Gender : Female
Photo Available

773 TWJ4485181
Name : Huna Purushottam Chaudhari
Father's Name: Purushottam Chaudhari
House Number : 2499
Age : 68 Gender : Male
Photo Available

774 TWJ4485165
Name : Nikhil Huna Chaudhari
Father's Name: Huna Chaudhari
House Number : 2499
Age : 30 Gender : Male
Photo Available

775 TWJ4485173
Name : Kunda Huna Chaudhari
Husband's Name: Huna Chaudhari
House Number : 2499
Age : 28 Gender : Female
Photo Available

776 MNH1896661
Name : Ravinder Kaur Hakimasinh Arora
Husband's Name: Hakimasinh Arora
House Number : 2810
Age : 53 Gender : Female
Photo Available

777 MNH1324755
Name : Rajendra Ramlal Dode
Father's Name: Ramlal Dode
House Number : 2810
Age : 64 Gender : Male
Photo Available

778 MNH1324748
Name : Ratna Rajendra Dode
Husband's Name: Rajendra Dode
House Number : 2810
Age : 59 Gender : Female
Photo Available

779 MNH1896679
Name : Hakimasinh Bhagavanasinh Sardar
Father's Name: Bhagavanasinh Sardar
House Number : 2810
Age : 63 Gender : Male
Photo Available

780 TWJ4262424
Name : Madhuri Tushar Patil
Husband's Name: Tushar Patil
House Number : 3504
Age : 37 Gender : Female
Photo Available

781 MNH1895432
Name : Lalit Hari Kirange
Father's Name: Hari Kirange
House Number : 1884 1
Age : 41 Gender : Male
Photo Available

782 MNH1324565
Name : Tushar sevakram Kirange
Father's Name: sevakram Kirange
House Number : 1884 1
Age : 40 Gender : Male
Photo Available

783 TWJ5057278
Name : Devram Eknath Mahajan
Father's Name: Eknath Mahajan
House Number : 2434 1
Age : 70 Gender : Male
Photo Available

784 TWJ5057286
Name : Jayshri Devraj Mahajan
Husband's Name: Devram Mahajan
House Number : 2434 1
Age : 64 Gender : Female
Photo Available

785 MNH1324698
Name : Narendra Narayan Chaudhary
Father's Name: Narayan Chaudhary
House Number : 2440 4
Age : 65 Gender : Male
Photo Available

786 TWJ5057302
Name : Sunanda Narendra Chaudhary
Husband's Name: Narendra Chaudhary
House Number : 2440 4
Age : 59 Gender : Female
Photo Available

787 TWJ5057344
Name : Rajendra Devram Badhe
Father's Name: Devram Badhe
House Number : 2442 2
Age : 76 Gender : Male
Photo Available

788 TWJ5057351
Name : Aruna Rajendra Badhe
Husband's Name: Rajendra Badhe
House Number : 2442 2
Age : 69 Gender : Female
Photo Available

789 TWJ5057336
Name : Usha Surendra Gajre
Husband's Name: Surendra Gajre
House Number : 2442 2
Age : 74 Gender : Female
Photo Available

790 MNH1323682
Name : Ramakant Ramdas Jhope
Father's Name: Ramdas Jhope
House Number : 2492 1
Age : 74 Gender : Male
Photo Available

791 MNH1323351
Name : Pushplata Ramakant Jhope
Husband's Name: Ramakant Jhope
House Number : 2492 1
Age : 69 Gender : Female
Photo Available

792 MNH1323369
Name : Bharat Kumar Ramakant Jhope
Father's Name: Ramakant Jhope
House Number : 2492 1
Age : 46 Gender : Male
Photo Available

793 TWJ5057468
Name : Sudhakar Maharu Mahajan
Father's Name: Maharu Mahajan
House Number : 2504 3
Age : 89 Gender : Male
Photo Available

794 MNH1894997
Name : Mohan Sudhakar Mahajan
Father's Name: Sudhakar Mahajan
House Number : 2504 3
Age : 69 Gender : Male
Photo Available

795 TWJ5057419
Name : Sanjay Sudhakar Mahajan
Father's Name: Sudhakar Mahajan
House Number : 2504 3
Age : 64 Gender : Male
Photo Available

796 TWJ5057401
Name : Lata Mohan Mahajan
Husband's Name: Mohan Mahajan
House Number : 2504 3
Age : 62 Gender : Female
Photo Available

797 TWJ5057427
Name : Kavita Sanjay Mahajan
Husband's Name: Sanjay Mahajan
House Number : 2504 3
Age : 55 Gender : Female
Photo Available

798 TWJ5057435
Name : Kiran Sudhakar Mahajan
Father's Name: Sudhakar Mahajan
House Number : 2504 3
Age : 55 Gender : Male
Photo Available

799 MNH1322908
Name : Vaishali Kiran Mahajan
Husband's Name: Kiran Mahajan
House Number : 2504 3
Age : 50 Gender : Female
Photo Available

800 MNH1290972
Name : Amol Mohan Mahajan
Father's Name: Mohan Mahajan
House Number : 2504 3
Age : 42 Gender : Male
Photo Available

801 TWJ5057476
Name : Vilas Maharu Mahajan
Father's Name: Maharu Mahajan
House Number : 3504 1
Age : 80 Gender : Male
Photo Available

802 TWJ5057484
Name : Kalpana Vilas Mahajan
Husband's Name: Vilas Mahajan
House Number : 3504 1
Age : 74 Gender : Female
Photo Available

803 TWJ5057492
Name : Deepak Vilas Mahajan
Father's Name: Vilas Mahajan
House Number : 3504 1
Age : 52 Gender : Male
Photo Available

804 MNH1320530
Name : Rajesh Vilas Mahajan
Father's Name: Vilas Mahajan
House Number : 3504 1
Age : 49 Gender : Male
Photo Available

805 MNH1322916
Name : Nilima Rajesh MAHAJAN
Husband's Name: Rajesh Mahajan
House Number : 3504 1
Age : 45 Gender : Female
Photo Available

806 TWJ5057443
Name : Bhamini Ghanashyam Nehte
Husband's Name: Ghanashyam Nehte
House Number : 3504 1
Age : 69 Gender : Female
Photo Available

807 MNH1321892
Name : Bhanudas Naththu Patil
Father's Name: Naththu Patil
House Number : 3504 1
Age : 68 Gender : Male
Photo Available

808 MNH1322890
Name : Meena Bhanudas Patil
Husband's Name: Bhanudas Patil
House Number : 3504 1
Age : 59 Gender : Female
Photo Available

809 MNH1325224
Name : Tushar Bhanudas Patil
Father's Name: Bhanudas Patil
House Number : 3504 1
Age : 43 Gender : Male
Photo Available

810 TWJ5272489
Name : shubham MAHAJAN
Father's Name: RAJESH MAHJAN
House Number : 3504/1
Age : 25 Gender : Male
Photo Available

811 TWJ5472444
Name : RIYAJ TADAVI
Father's Name: MEHAMUD TADAVI
House Number : 1011 1015/1
Age : 23 Gender : Male
Photo Available

812 TWJ5529730
Name : Pranav Rajesh Mahajan
Father's Name: Rajesh Mahajan
House Number : 2504
Age : 21 Gender : Male
Photo Available

813 TWJ5551536
Name : KHALEDA BI SHAIKH SABIR QURESHI
Father's Name: SABIR QURESHI
House Number : 1813
Age : 26 Gender : Female
Photo Available

814 TWJ5620984
Name : SHREYA CHAUDHARI
Husband's Name: GAURAV CHAUDHARI
House Number : 2547
Age : 30 Gender : Female
Photo Available

815 TWJ5649843
Name : Suyash Kiran Mahajan
Father's Name: Kiran Sudhakar Mahajan
House Number : 2504-3
Age : 27 Gender : Male
Photo Available

816 TWJ4094579
Name : Jitendra Muralidhar Nemade
Father's Name: Muralidhar Nemade
House Number :
Age : 32 Gender : Male
Photo Available

817 TWJ3192614
Name : saroj keelas pardeshi
Husband's Name: keelas pardeshi
House Number :
Age : 44 Gender : Female
Photo Available

818 TWJ2819472
Name : Sangeeta Raghunath Patil
Father's Name: Raghunath Patil
House Number :
Age : 37 Gender : Female
Photo Available

819 TWJ4783122
Name : Neelima Appa Chaudhary
Husband's Name: Appa Chaudhary
House Number : Devi Wada Faizpur
Age : 56 Gender : Female
Photo Available

820 TWJ4094694
Name : Pavan Rajendrasing Pardeshi
Father's Name: Rajendrasing Pardeshi
House Number : 3
Age : 33 Gender : Male
Photo Available

821 TWJ5430632
Name : JIVAN JAYANT BHARAMBE
Mother's Name: PRATIBHA JAYANT
House Number : 121
Age : 33 Gender : Male
Photo Available

822 TWJ5342936
Name : Bhagyesh khachane
Father's Name: kundan khachane
House Number : 941
Age : 23 Gender : Male
Photo Available

823 MNH1321884
Name : Ashok Prahlad Vaykole
Father's Name: Prahlad Vaykole
House Number : 1545
Age : 78 Gender : Male
Photo Available

824 MNH1321371
Name : Ratna Ashok Vaykole
Husband's Name: Ashok Vaykole
House Number : 1545
Age : 72 Gender : Female
Photo Available

825 TWJ0672437
Name : Mukesh Ashok Vaykole
Father's Name: Ashok Vaykole
House Number : 1545
Age : 47 Gender : Male
Photo Available

826 TWJ5057500
Name : Sanjeev Ram Krishna Chaudhary
Father's Name: Ram Krishna Chaudhary
House Number : 2538
Age : 70 Gender : Male
Photo Available

827 TWJ5057518
Name : Nirmala Sanjeev Chaudhary
Husband's Name: Sanjeev Chaudhary
House Number : 2538
Age : 65 Gender : Female
Photo Available

828 MNH1894252
Name : Chetna Sanjeev Chaudhary
Father's Name: Sanjeev Chaudhary
House Number : 2538
Age : 37 Gender : Female
Photo Available

829 TWJ5057526
Name : Tushar Chandrakant Pathak
Father's Name: Chandrakant Pathak
House Number : 2544
Age : 54 Gender : Male
Photo Available

830 MNH1293067
Name : Jayashri Tushar Pathak
Husband's Name: Tushar Pathak
House Number : 2544
Age : 43 Gender : Female
Photo Available

831 MNH2067312
Name : Shirin Sardar Tadvi
Father's Name: Sardar Tadvi
House Number : 2544
Age : 47 Gender : Female
Photo Available

832 TWJ1661826
Name : Sarika Sardar Tadvi
Others: Sardar Tadvi
House Number : 2544
Age : 43 Gender : Female
Photo Available

833 MNH1894104
Name : Jitendra Bhojraj Pardeshi
Father's Name: Bhojraj Pardeshi
House Number : 2731
Age : 42 Gender : Male
Photo Available

834 TWJ2925691
Name : POONAM CHETAN CHAUDHARI
Father's Name: Ulhas Bhirud
House Number : 2736
Age : 36 Gender : Female
Photo Available

835 TWJ1251107
Name : Bhushan Pundilak Bhirud
Father's Name: Pundlik Bhirud
House Number : 2736
Age : 41 Gender : Male
Photo Available

836 TWJ4094652
Name : Varsha Girish Nehete
Husband's Name: Girish Nehete
House Number : 2736
Age : 35 Gender : Female
Photo Available

837 TWJ1251040
Name : Chetan Ghan:sham Bharambe
Father's Name: Ghan:sham Bharambe
House Number : 2736b
Age : 41 Gender : Male
Photo Available

838 TWJ5430111
Name : KIRAN DYANESHVAR NEMADE
Husband's Name: DYANESHVAR MURLIDHAR
House Number : 2739
Age : 26 Gender : Female
Photo Available

839 TWJ4519633
Name : Sunil Shivprasad Jayaswal
Father's Name: Shivprasad Jayaswal
House Number : 2765
Age : 56 Gender : Male
Photo Available

840 TWJ4519641
Name : Sunita Sunil Jayaswal
Husband's Name: Sunil Jayaswal
House Number : 2765
Age : 48 Gender : Female
Photo Available

841 MNH1322791
Name : Bhushan Appa Chaudhary
Father's Name: Appa Chaudhary
House Number : 2765 Devi Wada Faizpur
Age : 38 Gender : Male
Photo Available

842 TWJ4519609
Name : Nita Pushkar Chaudhari
Husband's Name: Pushkar Chaudhari
House Number : 2766
Age : 28 Gender : Female
Photo Available

843 TWJ4783130
Name : Appa Bhalchandra Chaudhary
Father's Name: Bhalchandra Chaudhary
House Number : 2766 Devi Wada Faizpur
Age : 49 Gender : Male
Photo Available

844 TWJ4519617
Name : Sangita Chetan Bharambe
Husband's Name: Chetan Bharambe
House Number : 2794
Age : 48 Gender : Female
Photo Available

845 TWJ4094686
Name : AKSHAYKUMAR PARDESHI
Father's Name: GOVINDSINHA PARDESHI
House Number : 2807
Age : 32 Gender : Male
Photo Available

846 TWJ1603836
Name : Varsha Leeladhar Rane
Husband's Name: Leeladhar Rane
House Number : 2842
Age : 63 Gender : Female
Photo Available

847 MNH1895937
Name : Umakant Ramdas Patil
Father's Name: Ramdas Patil
House Number : 2963
Age : 73 Gender : Male
Photo Available

848 MNH1894070
Name : Manoj Umakant Patil
Father's Name: Umakant Patil
House Number : 2963
Age : 47 Gender : Male
Photo Available

849 MNH1292101
Name : Parag Prakash Patil
Father's Name: Prakash Patil
House Number : 2963
Age : 41 Gender : Male
Photo Available

850 MNH2067239
Name : Lina Dhiraj Nehete
Husband's Name: Dhiraj Nehete
House Number : 3261
Age : 43 Gender : Female
Photo Available

851 MNH1322403
Name : Karuna Subhash Nehete
Father's Name: Subhash Nehete
House Number : 3261
Age : 41 Gender : Female
Photo Available

852 MNH1324672
Name : Eknath Madhukar Jhambare
Father's Name: Madhukar Jhambare
House Number : 3265
Age : 42 Gender : Male
Photo Available

853 TWJ4094629
Name : Rohini Rupesh Pardeshi
Husband's Name: Rupesh Pardeshi
House Number : 3303
Age : 33 Gender : Female
Photo Available

854 TWJ4519625
Name : Soniya Chandrashekhar Pardeshi
Husband's Name: Chandrashekhar Pardeshi
House Number : 3306
Age : 28 Gender : Female
Photo Available

855 MNH1324656
Name : Yamini Ajay Chaudhary
Husband's Name: Ajay Chaudhary
House Number : 3371a
Age : 44 Gender : Female
Photo Available

856 TWJ4094660
Name : barakha Vijay shevare
Husband's Name: Vijay Shevre
House Number : 5308
Age : 43 Gender : Female
Photo Available

857 TWJ4094645
Name : Sonam Pravin Pardeshi
Husband's Name: Pravin Pardeshi
House Number : 2793/1
Age : 34 Gender : Female
Photo Available

858 TWJ4094603
Name : Umakant Murlidhar Pardeshi
Father's Name: Murlidhar Pardeshi
House Number : 3292/1
Age : 30 Gender : Male
Photo Available

859 TWJ5568118
Name : HARSHDA MAHAJAN
Husband's Name: RAHUL MAHAJAN
House Number : NEAR SUMANGAL TENT
Age : 35 Gender : Female
Photo Available

860 TWJ5611439
Name : Ishita Chaudhari
Father's Name: Ajay Chaudhari
House Number : 2722/02 devi vada
Age : 21 Gender : Female
Photo Available

861 TWJ3192820
Name : dhanjya chitaman chaudhari
Father's Name: chitaman chaudhari
House Number :
Age : 39 Gender : Male
Photo Available

862 TWJ4394102
Name : Punam Jagannath Jaykare
Father's Name: Jagannath Jaykare
House Number :
Age : 30 Gender : Female
Photo Available

863 TWJ3192523
Name : lakhan nadakishoar kirnge
Father's Name: nadakishoar kirnge
House Number :
Age : 35 Gender : Male
Photo Available

864 TWJ3192572
Name : SWATI KOLI
Husband's Name: harshal koli
House Number : 122
Age : 35 Gender : Female
Photo Available

865 TWJ3192630
Name : mangala bhagavan narkhede
Husband's Name: bhagavan narkhede
House Number :
Age : 66 Gender : Female
Photo Available

866 TWJ4360483
Name : Gayatri Pankaj Patil
Father's Name: Pankaj Patil
House Number :
Age : 32 Gender : Female
Photo Available

867 TWJ2819597
Name : Nutan Pravin Sali
Father's Name: Pravin Sali
House Number :
Age : 37 Gender : Female
Photo Available

868 TWJ3192689
Name : Akash Rajendra Sonavane
Father's Name: rajedar sonawane
House Number : 1899
Age : 32 Gender : Male
Photo Available

869 TWJ4094702
Name : Khushalini Devidas Suryavanshi
Father's Name: Devidas Suryavanshi
House Number :
Age : 29 Gender : Female
Photo Available

870 TWJ4739223
Name : SHAIKH MAAZ SHAIKH YOUNUS
Father's Name: SHAIKH YOUNUS
House Number : -
Age : 37 Gender : Male
Photo Available

871 TWJ5370200
Name : Yogesh Laxman Bhangale
Father's Name: Laxman Bhangale
House Number : -
Age : 24 Gender : Male
Photo Available

872 TWJ5370226
Name : Puja Lokesh Chaudhari
Husband's Name: Lokesh Chaudhari
House Number : -
Age : 29 Gender : Female
Photo Available

873 TWJ4530861
Name : Chetan ashok bhoi Chetan bhoi
Father's Name: Ashok kadu bhoi Ashok bhoi
House Number : -
Age : 29 Gender : Male
Photo Available

874 TWJ5321369
Name : KAVITA BHOI
Father's Name: DHANRAJ BHOI
House Number : 0
Age : 26 Gender : Female
Photo Available

875 TWJ5425103
Name : SAYYAD FAIZAN ALI RIFAQAT ALI
Father's Name: SAYYAD RIFAQAT ALI KASAM ALI
House Number : 00
Age : 22 Gender : Male
Photo Available

876 TWJ5385059
Name : CHANDRAKANT GURAV
Father's Name: BALIRAM GURAV
House Number : Bhavani pethe
Age : 56 Gender : Male
Photo Available

877 TWJ5416813
Name : SABA NAZ SHAIKH MUSTAQIM
Husband's Name: SHAIKH MUSTAQIM
House Number : MILLAT NAGAR
Age : 29 Gender : Female
Photo Available

878 TWJ5385067
Name : NALINI GURAV
Husband's Name: CHANDRAKANT GURAV
House Number : NHAVlj Darvaja Bhavani
Age : 62 Gender : Female
Photo Available

879 TWJ5307137
Name : Anand Jagtap
Father's Name: Ravindra Jagtap
House Number : Sutar wada Faizpur
Age : 25 Gender : Male
Photo Available

880 TWJ5300942
Name : Mohit Kolte
Father's Name: Suresh Kashiram Kolte
House Number : 1
Age : 25 Gender : Male
Photo Available

881 TWJ4485207
Name : Lalit Rajendrakumar Pardeshi
Father's Name: Rajendrakumar Pardeshi
House Number : 3
Age : 28 Gender : Male
Photo Available

882 TWJ5197546
Name : Savita Fukate
Husband's Name: Dilip Fukate
House Number : Plot No 7
Age : 45 Gender : Female
Photo Available

883 TWJ5381868
Name : Rekha Bhangale
Husband's Name: Shantaram Bhangale
House Number : plot no 09
Age : 62 Gender : Female
Photo Available

884 TWJ4659074
Name : Farana Begam
Husband's Name: Zafar Ali
House Number : 16
Age : 29 Gender : Female
Photo Available

885 TWJ4692042
Name : MILIND OMPRAKASH PARDESHI
Father's Name: OMPRAKASH PARDESHI
House Number : 32
Age : 27 Gender : Male
Photo Available

886 TWJ5482849
Name : GAJANAN ASHOK SURWADE
Father's Name: ASHOK SURWADE
House Number : 43
Age : 51 Gender : Male
Photo Available

887 TWJ5221130
Name : YASH PARDESHI
Father's Name: OMPRAKASH PARDESHI
House Number : 54
Age : 26 Gender : Male
Photo Available

888 TWJ5368709
Name : RITIK SUNIL JAYSAWAL
Father's Name: SUNIL SHIVPRASAD JAISWAL
House Number : 201
Age : 26 Gender : Male
Photo Available

889 TWJ4360442
Name : SHAIKH MUSTAQIM SHAIKH LUKAMAN KHALIFA
Father's Name: SHAIKH LUKAMAN KHALIFA
House Number : २१३
Age : 30 Gender : Male
Photo Available

890 TWJ4360467
Name : Aneesabi Firoz Malak
Husband's Name: Firoz Malak
House Number : ३२१
Age : 39 Gender : Female
Photo Available

891 TWJ5280433
Name : DIMPAL CHAUDHARI
Father's Name: RAMESH CHAUDHARI
House Number : 344
Age : 23 Gender : Female
Photo Available

892 TWJ4511556
Name : Prakash Chudamn Nemade
Father's Name: Chudamn Nemade
House Number : 352
Age : 59 Gender : Male
Photo Available

893 TWJ4511549
Name : Vaishali Prakash` Nemade
Husband's Name: Prakash` Nemade
House Number : 352
Age : 52 Gender : Female
Photo Available

894 TWJ5221122
Name : TEJAS PARDESHI
Father's Name: SANTOSH PARDESHI
House Number : 546
Age : 27 Gender : Male
Photo Available

895 TWJ5322409
Name : Bhairavi Bharambe
Father's Name: Tukaram Bharambe
House Number : 998
Age : 23 Gender : Female
Photo Available

896 TWJ5351432
Name : PRASAD KOLI
Father's Name: PRAKASH KOLI
House Number : 1265
Age : 25 Gender : Male
Photo Available

897 TWJ4094736
Name : Mahesh Krushna Patil
Father's Name: Krushna Patil
House Number : 1298
Age : 47 Gender : Male
Photo Available

898 TWJ4198305
Name : Arati Mahesh Patil
Husband's Name: Mahesh Patil
House Number : 1298
Age : 41 Gender : Female
Photo Available

899 TWJ4559415
Name : SWATI DHANSHAM NEMADE
Husband's Name: DHANSHAM NEMADE
House Number : 1305
Age : 28 Gender : Female
Photo Available

900 TWJ4692109
Name : KALYANI PRAFULL CHAUDHARI
Husband's Name: PRAFULL CHAUDHARI
House Number : 1329
Age : 26 Gender : Female
Photo Available

901 TWJ5370309
Name : Phalguni Prabhakar Bari
Father's Name: Prabhakar Bari
House Number : 1435
Age : 24 Gender : Female
Photo Available

902 TWJ5315163
Name : PRITI SONAWANE
Husband's Name: UMESH SONAWANE
House Number : 1766
Age : 37 Gender : Female
Photo Available

903 TWJ4694600
Name : DIPALI DHANRAJ KAPDE
Husband's Name: DHANRAJ KAPDE
House Number : 2092
Age : 30 Gender : Female
Photo Available

904 TWJ4694667
Name : SUNIL VISHNU KAPDE
Father's Name: VISHNU KAPDE
House Number : 2092
Age : 28 Gender : Male
Photo Available

905 TWJ5290077
Name : SAYALI KOLATE
Father's Name: LALCHAND KOLATE
House Number : 2144
Age : 25 Gender : Female
Photo Available

906 TWJ5229935
Name : sunil tongale
Others: DEORAM TONGALE
House Number : SR 1000/2/2 PL 5,6
Age : 56 Gender : Male
Photo Available

907 TWJ5229893
Name : NANDINI TONGALE
Husband's Name: SUNIL TONGALE
House Number : SR 1000/2/2 PL 5,6
Age : 52 Gender : Female
Photo Available

908 TWJ4094710
Name : Rita Sachin Rane
Husband's Name: Sachin Rane
House Number : 2604
Age : 39 Gender : Female
Photo Available

909 TWJ2925709
Name : Archana Nitin Bharambe
Husband's Name: Nitin Bharambe
House Number : 2634
Age : 41 Gender : Female
Photo Available

910 TWJ1251099
Name : Sapana Hemant Chaudhary
Husband's Name: Hemant Chaudhary
House Number : 2702
Age : 41 Gender : Female
Photo Available

911 TWJ4094728
Name : Prashant Ganesh Bhangale
Father's Name: Ganesh Bhangale
House Number : 2772
Age : 32 Gender : Male
Photo Available

912 TWJ1251198
Name : Deepali Ganesh Chaudhary
Husband's Name: Ganesh Chaudhary
House Number : 2777
Age : 40 Gender : Female
Photo Available

913 TWJ1251214
Name : Sarita Mahendra Pardeshi
Husband's Name: Mahendra Pardeshi
House Number : 2793
Age : 43 Gender : Female
Photo Available

914 TWJ1251206
Name : sangita Devendra paradeshi
Husband's Name: Devendra Pardeshi
House Number : 2793
Age : 41 Gender : Female
Photo Available

915 TWJ4694634
Name : KUNALI GOKUL CHAUDHARI
Father's Name: GOKUL CHAUDHARI
House Number : 2835 A
Age : 27 Gender : Female
Photo Available

916 TWJ4694626
Name : LINA DEVIDAS SURYAVANSHI
Father's Name: DEVIDAS SURYAVANSHI
House Number : 2835 B
Age : 28 Gender : Female
Photo Available

917 TWJ4519658
Name : Yogita Vyankat Pawar
Husband's Name: Vyankat Pawar
House Number : 2836
Age : 28 Gender : Female
Photo Available

918 TWJ4485223
Name : Atish Pandurang Pardeshi
Father's Name: Pandurang Pardeshi
House Number : 2861
Age : 28 Gender : Male
Photo Available

919 TWJ4694659
Name : MEGHANA JAYANT CHAUDHARI
Father's Name: JAYANT CHAUDHARI
House Number : 2870
Age : 27 Gender : Female
Photo Available

920 TWJ4198297
Name : Dipali Chetan Patil
Husband's Name: Chetan Patil
House Number : 2963
Age : 39 Gender : Female
Photo Available

921 TWJ5321120
Name : Kalpana Sushil Kshatriya
Husband's Name: Sushil Nathu Kshatriya
House Number : 2988
Age : 46 Gender : Female
Photo Available

922 TWJ4559209
Name : HIMANSHU PRAKASH PARDESHI
Father's Name: PRAKASH PARDESHI
House Number : 3294
Age : 29 Gender : Male
Photo Available

923 TWJ4692034
Name : pritesh ganesh bhangale
Father's Name: GANESH BHANGALE
House Number : 3410
Age : 26 Gender : Male
Photo Available

924 TWJ5387618
Name : Sudhakar Yadav Tayade
Father's Name: Yadav Supadu Tayade
House Number : 1361/2
Age : 58 Gender : Male
Photo Available

925 TWJ5307608
Name : MOHINI TAYADE
Father's Name: SUDHAKAR TAYADE
House Number : 1361/2
Age : 24 Gender : Female
Photo Available

926 TWJ1248343
Name : Vandana Durgadas Saraf
Husband's Name: Durgadas Saraf
House Number : 2268/2
Age : 37 Gender : Female
Photo Available

927 TWJ5440367
Name : PRIYANKA DEVENDRA CHAUDHARI
Husband's Name: DEVENDRA DILIP CHAUDHARI
House Number : 2321/2
Age : 29 Gender : Female
Photo Available

928 TWJ4485231
Name : Yash Sunil Pardeshi
Father's Name: Sunil Pardeshi
House Number : 2755/1
Age : 28 Gender : Male
Photo Available

929 TWJ1251131
Name : Gita Nemade
Husband's Name: Dipak Nemade
House Number : 2775/1
Age : 41 Gender : Female
Photo Available

930 TWJ1251164
Name : Harshal Murlidhar Bharambe
Father's Name: Murlidhar Bharambe
House Number : 2794/1
Age : 38 Gender : Male
Photo Available

931 TWJ4485215
Name : Mohini Govinda Pardeshi
Father's Name: govindsing pardeshi
House Number : 2807
Age : 30 Gender : Female
Photo Available

932 TWJ4485249
Name : Nikhil Tarachand Pardeshi
Father's Name: Tarachand Pardeshi
House Number : 2799/2
Age : 29 Gender : Male
Photo Available

933 TBC5029277
Name : Indumati Ashok Survade
Husband's Name: Ashok Survade
House Number : GN 1361/36
Age : 67 Gender : Female
Photo Available

934 TWJ5536826
Name : Priyanka Akash Sonavane
Husband's Name: Akash Rajendra Sonavane
House Number : 1899
Age : 25 Gender : Female
Photo Available

935 TWJ5567995
Name : PRIYANKA PARDESHI
Husband's Name: ASHISH PARDESHI
House Number : 3311/1
Age : 29 Gender : Female
Photo Available

936 TWJ5567953
Name : NILESH CHOUDHARI
Mother's Name: CHAMELI CHOUDHARI
House Number : 1042/16
Age : 36 Gender : Male
Photo Available

937 TWJ5608161
Name : MUSKAN BI SHAIKH AASIF
Father's Name: SHAIKH AASIF SHAIKH QAMRUDDIN
House Number : 39
Age : 20 Gender : Female
Photo Available

SUMMARY OF ELECTORS

A) NUMBER OF ELECTORS

		Roll Type	Roll Identification	NUMBER OF ELECTORS			
				Male	Female	Third Gender	Total
I	Original	Mother Roll	Draft Electoral Roll prepared under Special Intensive Revision - 2026	491	446	0	937
				491	446	0	937

Issued by Electoral Registration Office