ELECTORAL ROLL 2026 S13 Maharashtra

No. Name and Reservation Status of Assembly Constituency : 11 - RAVER (GEN)	Part No. : 235
No. Name and Reservation Status of Parliamentary Constituency(ies) in which the Assembly Constituency is located : 4 - RAVER (GEN)	

1. Details of Revision

Year of Revision	**2026**
Qualifying Date	**01-10-2026**
Type of revision	**Special Intensive Revision 2026**
Date of Publication	**31-08-2026**

Roll Identification

Draft Electoral Roll prepared under Special Intensive Revision - 2026

2. Details of part and polling area

No. and name of sections in the part

1-Devi Vada , gaonahala Javal Faijapur
2-Ambedkar Nagar Faijapur
3-Sali Vada Faijapur
4-Chavadi Javal Faijapur
5-Pathanavadi Khalachi Faijapur
6-Hanuman Nagar Faijapur

Main Town or Village	: FAIZPUR
Police Station	: FAIZPUR
Taluka	: YAWAL
District	: JALGAON
Pin code	: 425503

3. Polling Station Details

No. and Name of Polling Station :	**Type of Polling Station (Male/Female/General)**	General
235 - Faizpur **Address of Polling Station :** Municipal Highschool, New bldg East-west bldg Room No.10 from East, FAIZPUR	**Number of Auxiliary Polling Stations in this part :**	0

4. NUMBER OF ELECTORS

Starting Serial No.	Ending Serial No.	Net Electors			
		Male	Female	Third Gender	Total
1	772	412	360	0	772

Issued by Electoral Registration Office

Nazri Naksha

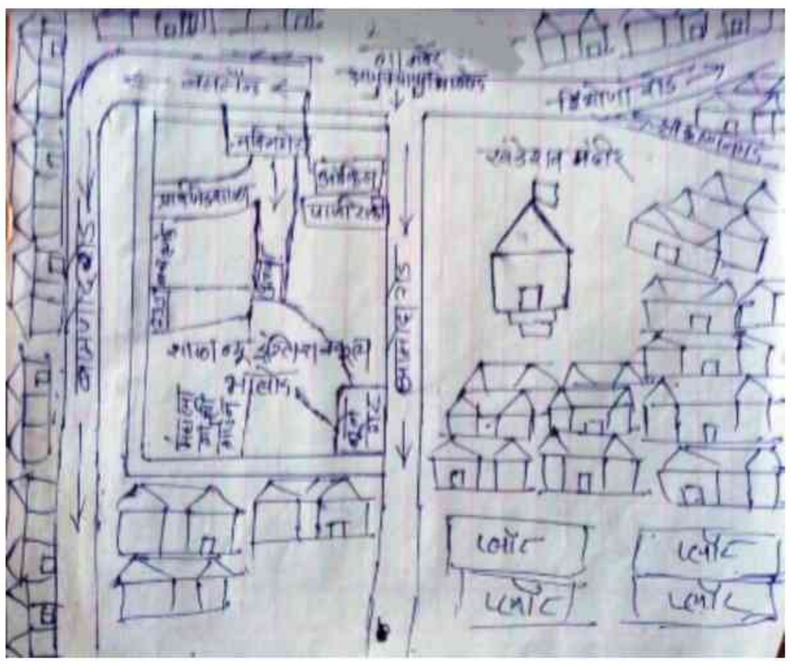

Google Map View



Polling Station Building Front View



Polling Station Front View



Cad View

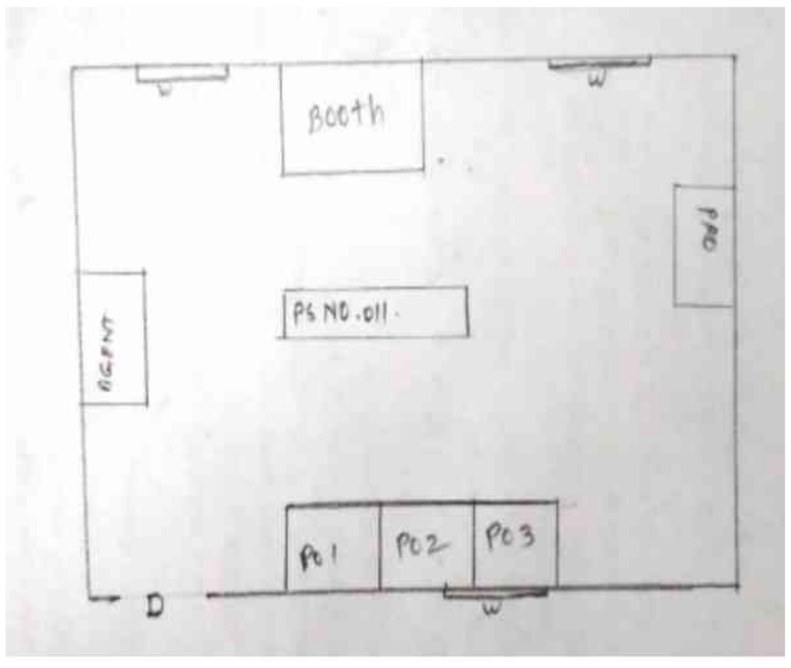

Key MAP View

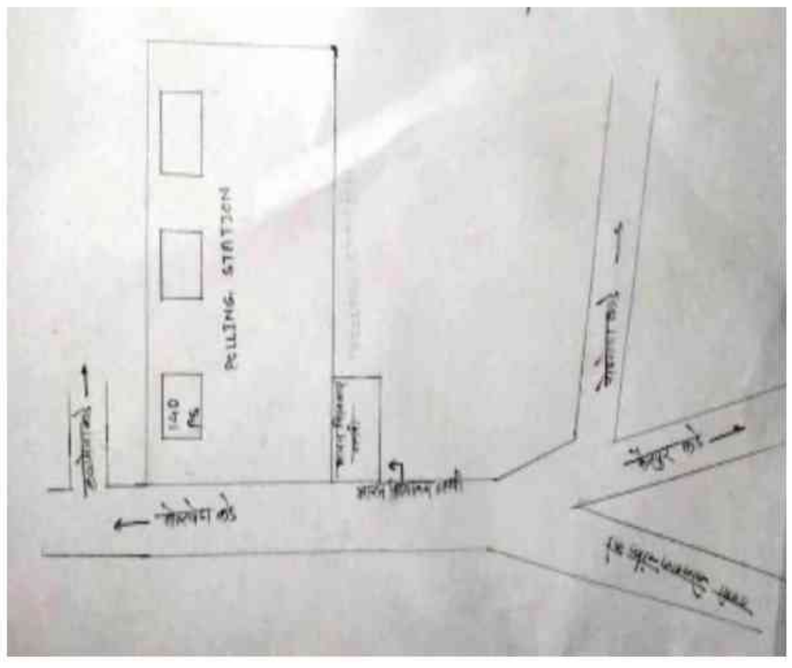

Assembly Constituency No and Name : 11-RAVER **Part No. : 235**

Section No and Name : 1-Devi Vada , gaonahala Javal Faijapur

1 TWJ1209691 Name : Vandana Vijay Badgujar Husband's Name: Vijay Badgujar House Number : Age : 44 Gender : Female Photo Available	2 TWJ2626588 Name : Manoj Vinod Medhe Father's Name: Vinod Medhe House Number : Age : 38 Gender : Male Photo Available	3 TWJ2819878 Name : Farjana Yunus Shaikh Husband's Name: Yunus Shaikh House Number : Age : 37 Gender : Female Photo Available
4 TWJ2626554 Name : RIZWANA BI ISRAR SHAIKH Husband's Name: Israr Shaikh House Number : Age : 34 Gender : Female Photo Available	5 TWJ2925782 Name : Ajit Habib Tadavi Father's Name: Habib Tadvi House Number : 3731 Age : 45 Gender : Male Photo Available	6 TWJ1992932 Name : SULABHA ZOPE Husband's Name: SADASHIV ZOPE House Number : Age : 71 Gender : Female Photo Available
7 TWJ4693545 Name : SUFIYAN ZAFAR SHAIKH Father's Name: ZAFAR SHAIKH House Number : - Age : 28 Gender : Male Photo Available	8 TWJ4693529 Name : FARHEEN BANO SHAIKH Husband's Name: DANISH SHAIKH House Number : - Age : 27 Gender : Female Photo Available	9 TWJ4662540 Name : NAZMIN BI AFSAR Husband's Name: MALAK AFSAR House Number : . Age : 29 Gender : Female Photo Available
10 TWJ4662011 Name : MOHSEEN GULAM SHAIKH Father's Name: GULAM SHAIKH House Number : . Age : 28 Gender : Male Photo Available	11 TWJ5316344 Name : SANA MOHAMMAD Husband's Name: JAVED LOHAR House Number : 00 Age : 29 Gender : Female Photo Available	12 TWJ1662089 Name : Mukesh Vijay Medhe Father's Name: Vijay Medhe House Number : Ambedkar nagar faizpur Age : 34 Gender : Male Photo Available
13 TWJ5387675 Name : PUNAM JADHAV Husband's Name: MOHAN House Number : Dakshin Baher peth Age : 26 Gender : Female Photo Available	14 TWJ5483458 Name : SHAINE BEE SOHEL BAIG Husband's Name: SOHEL BAIG House Number : MILLAT Age : 25 Gender : Female Photo Available	15 MNH1321025 Name : Kaisar Mehboob Shaikh Father's Name: Mehboob Shaikh House Number : Pathan Wad Age : 40 Gender : Male Photo Available
16 MNH1291111 Name : Iliyas Hasan Shaikh Father's Name: Hasan Shaikh House Number : Pathan Wad Age : 40 Gender : Male Photo Available	17 MNH1897925 Name : SHAIKH FAROOQUE SHAIKH MAHEBOOB Father's Name: Mahemubub Shaikh House Number : Pathan Wad Age : 46 Gender : Male Photo Available	18 TWJ4661989 Name : Vasim Gullal Shaikh Father's Name: Gullal Shaikh House Number : pathan wadi Age : 26 Gender : Male Photo Available
19 TWJ1209667 Name : Sanjay Kashinath Khachane Father's Name: Kashinath Khachane House Number : Plotanan. Age : 55 Gender : Male Photo Available	20 TWJ1209675 Name : Mamta Sanjay Khachane Husband's Name: Sanjay Khachane House Number : Plotanan. Age : 48 Gender : Female Photo Available	21 TWJ4555389 Name : NIKHIL DILIP TELI Father's Name: DILIP TELI House Number : 01 Age : 29 Gender : Male Photo Available
22 TWJ4662003 Name : PUNAM RAVINDRA PATIL Father's Name: RAVINDRA PATIL House Number : 3 Age : 27 Gender : Female Photo Available	23 TWJ1673284 Name : SHAIKH ANSAR SHAIKH RAHMAN Father's Name: Rehman Shaikh House Number : 8 Age : 37 Gender : Male Photo Available	24 TWJ4759361 Name : ABRAR AHMAD Father's Name: MOHD ABUBAKAR House Number : 12 Age : 29 Gender : Male Photo Available
25 TWJ5271861 Name : SUFAYAN SHAIKH Father's Name: SHARIF SHAIKH House Number : 15 Age : 23 Gender : Male Photo Available	26 TWJ4693388 Name : SEEMA BI Husband's Name: SHAIKH KAUSAR House Number : 2-2 Age : 27 Gender : Female Photo Available	27 TWJ4701900 Name : ILIYAS BI Husband's Name: SHAIKH IMAMUDDIN House Number : 25 Age : 61 Gender : Female Photo Available
28 TWJ4701884 Name : RIJWANA BI Husband's Name: SHAIKH AKEEL House Number : 25 Age : 51 Gender : Female Photo Available	29 TWJ4705380 Name : FATIMA BI Husband's Name: SHAIKH AJHRUDDIN House Number : 25 Age : 28 Gender : Female Photo Available	30 TWJ5271879 Name : GAYATRI TAYADE Father's Name: PRAKASH TAYADE House Number : 25 Age : 26 Gender : Female Photo Available

31 TWJ4759346
Name : SAEEDA BI SHAIKH RASHEED NHAVI
Husband's Name: SHAIKH RASHEED SHAIKH SAEED NHAVI
House Number : 32
Age : 29 Gender : Female
Photo Available

32 TWJ4704458
Name : SHOEB SHAIKH
Father's Name: AZGAR SHAIKH
House Number : 35
Age : 27 Gender : Male
Photo Available

33 TWJ4699906
Name : HEMALATA AAKASH KAPADE
Husband's Name: AAKASH KAPADE
House Number : 45
Age : 27 Gender : Female
Photo Available

34 TWJ5271853
Name : FARJAN BI SHAIKH
Father's Name: UMAR SHAIKH
House Number : 45
Age : 28 Gender : Female
Photo Available

35 TWJ5271820
Name : SHAIKH JUBEAR SHAIKH
Father's Name: SHAIKH JALALUDDIN SHAIKH
House Number : 47
Age : 24 Gender : Male
Photo Available

36 TWJ5271838
Name : SUMAIYYA BI KHAN
Husband's Name: SHAKIR KHAN
House Number : 49
Age : 30 Gender : Female
Photo Available

37 TWJ5271846
Name : SAYYAD MOHSIN ALI MUKHTAR ALI
Father's Name: SAYYAD MUKHTAR ALI
House Number : 50
Age : 25 Gender : Male
Photo Available

38 TWJ4704490
Name : SHAIKH SHOEB SHAIKH ISMAEEL
Father's Name: SHAIKH ISMAIL
House Number : 55
Age : 29 Gender : Male
Photo Available

39 TWJ4704482
Name : HINA BI SHAIKH AASIF
Husband's Name: SHAIKH AASIF
House Number : 56
Age : 35 Gender : Female
Photo Available

40 TWJ4705372
Name : BILKIS BANO
Husband's Name: MOHAMMAD MOHSIN
House Number : 75
Age : 36 Gender : Female
Photo Available

41 TWJ4705752
Name : SHITAL ROHIDAS MEDHE
Husband's Name: ROHIDAS MEDHE
House Number : 76
Age : 28 Gender : Female
Photo Available

42 TWJ4705745
Name : SHUBHAGI ROHIDAS MEDHE
Father's Name: ROHIDAS MEDHE
House Number : 76
Age : 27 Gender : Female
Photo Available

43 TWJ5280714
Name : VASIM KHAN
Father's Name: ANVAR KHAN
House Number : 78
Age : 26 Gender : Male
Photo Available

44 TWJ4705711
Name : Hanifa Shaikh Ismail
Husband's Name: Shaikh Ismail
House Number : 86
Age : 41 Gender : Female
Photo Available

45 TWJ4705729
Name : Shaikh Danish
Father's Name: Shaikh Akiloddin
House Number : 86
Age : 28 Gender : Male
Photo Available

46 TWJ5278395
Name : AALAM SHAIKH
Father's Name: SAABIR SHAIKH
House Number : 87
Age : 27 Gender : Male
Photo Available

47 TWJ4573440
Name : SHAIKH SAEED SHAIKH RASHID KHATIK
Father's Name: SHAIKH RASHID KHATIK
House Number : 123
Age : 35 Gender : Male
Photo Available

48 TWJ5271887
Name : BEBABAI TAYADE
Husband's Name: DAMU TAYADE
House Number : 126
Age : 68 Gender : Female
Photo Available

49 TWJ5272570
Name : CHANDRAKANT TAYADE
Father's Name: DAMU TAYADE
House Number : 126
Age : 56 Gender : Male
Photo Available

50 TWJ5272554
Name : DINESH TAYADE
Father's Name: DAMU TAYADE
House Number : 126
Age : 50 Gender : Male
Photo Available

51 TWJ5272562
Name : SANGITA TAYADE
Husband's Name: CHANDRAKANT TAYADE
House Number : 126
Age : 49 Gender : Female
Photo Available

52 TWJ5272547
Name : JYOTI TAYADE
Husband's Name: DINESH TAYADE
House Number : 126
Age : 42 Gender : Female
Photo Available

53 TWJ5272539
Name : KAPIL TAYADE
Father's Name: CHANDRAKANT TAYADE
House Number : 126
Age : 26 Gender : Male
Photo Available

54 TWJ5272984
Name : DIKSHA TAYADE
Father's Name: CHANDRAKANT TAYADE
House Number : 126
Age : 25 Gender : Female
Photo Available

55 TWJ4573465
Name : SHOEB ARASHAD KHAN
Father's Name: ARASHAD KHAN
House Number : 146
Age : 28 Gender : Male
Photo Available

56 TWJ4571105
Name : SOHEL SHABBIR BEG
Father's Name: SHABBIR BEG
House Number : 159
Age : 30 Gender : Male
Photo Available

57 TWJ4571147
Name : FAIJAL SHARIF KHAN
Father's Name: SHARIF KHAN
House Number : 168
Age : 29 Gender : Male
Photo Available

58 MNH1322726
Name : PARVEEN BI MOHAMMAD KHALID
Husband's Name: MOHAMMAD KHALID
House Number : 560
Age : 38 Gender : Female
Photo Available

59 TWJ5395017
Name : Sneha Medhe
Husband's Name: Ajay Medhe
House Number : 1212
Age : 30 Gender : Female
Photo Available

60 TWJ1992924
Name : Paresh Bhagawat Bharambe
Father's Name: Bhagawat Bharambe
House Number : 1263
Age : 37 Gender : Male
Photo Available

61 TWJ4555298
Name : MOHSIN MUSHIR KHAN
Father's Name: MUSHIR KHAN
House Number : 1487
Age : 27 Gender : Male
Photo Available

62 TWJ4762019
Name : DINKAR KOLATE
Father's Name: LILADHAR KOLATE
House Number : 1514
Age : 58 Gender : Female
Photo Available

63 TWJ4573424
Name : PARAVIN BANO MOHASIN SHEKH
Husband's Name: MOHASIN SHEKH
House Number : 1697
Age : 36 Gender : Female
Photo Available

64 TWJ4557153
Name : MAZHAR ASGAR SHAIKH
Father's Name: ASGAR SHAIKH
House Number : 1789
Age : 28 Gender : Male
Photo Available

65 TWJ1992841
Name : Shama Sakharam Bhoi
Father's Name: Sakharam Bhoi
House Number : 1860
Age : 67 Gender : Male
Photo Available

66 TWJ1673235
Name : SHOEB BAIG SHABBIR BAIG
Father's Name: Shabbir Beg
House Number : 1879
Age : 43 Gender : Male
Photo Available

67 TWJ1992957
Name : Chetna Kailash Mahajan
Husband's Name: Kailash Mahajan
House Number : 1886
Age : 39 Gender : Female
Photo Available

68 TWJ1992940
Name : Roopali Digambar Kolhe
Husband's Name: Digambar Kolhe
House Number : 1887
Age : 43 Gender : Female
Photo Available

69 MNH1894419
Name : Milind Bhalchandra Medhe
Father's Name: Bhalchandra Mendhe
House Number : 2244
Age : 41 Gender : Male
Photo Available

70 TWJ1662113
Name : Tushar Mohan Patil
Father's Name: Mohan Patil
House Number : 2324/b
Age : 34 Gender : Male
Photo Available

71 TWJ5057559
Name : Varsha Jairam Chaudhary
Husband's Name: Jairam Chaudhary
House Number : 2338
Age : 59 Gender : Female
Photo Available

72 MNH1321876
Name : Rita Shridhar Chaudhary
Father's Name: Shridhar Chaudhary
House Number : 2338
Age : 44 Gender : Female
Photo Available

73 TWJ3510674
Name : Kiran Jairam Chaudhary
Father's Name: Jairam Chaudhary
House Number : 2342
Age : 35 Gender : Male
Photo Available

74 TWJ4704433
Name : MUSKAN BI
Husband's Name: SHAREEF KHAN
House Number : 234-2
Age : 25 Gender : Female
Photo Available

75 MNH1293281
Name : Choladas Shashikala Chaudhary
Husband's Name: Shashikala Chaudhary
House Number : 2344
Age : 60 Gender : Female
Photo Available

76 TWJ4245684
Name : madhuri sagar sapkale
Husband's Name: sagar sapkale
House Number : 2362
Age : 29 Gender : Female
Photo Available

77 MNH1323419
Name : Latabai Parshuram Tayde
Husband's Name: Parshuram Tayde
House Number : 2362
Age : 56 Gender : Female
Photo Available

78 MNH1293513
Name : Indubai Rohidas Methe
Husband's Name: Rohidas Methe
House Number : 2365
Age : 50 Gender : Female
Photo Available

79 MNH1325117
Name : Sapana Satish Tayde
Husband's Name: Satish Tayde
House Number : 2365
Age : 39 Gender : Female
Photo Available

80 TWJ5366778
Name : PURVA MEDHE
Father's Name: SANTOSH MEDHE
House Number : 2373
Age : 22 Gender : Female
Photo Available

81 MNH1321314
Name : Santosh Maniram Methe
Father's Name: Maniram Methe
House Number : 2373
Age : 59 Gender : Male
Photo Available

82 MNH1893924
Name : Sachin Vijay Medhe
Father's Name: Vijay Medhe
House Number : 2376
Age : 37 Gender : Male
Photo Available

83 TWJ1209642
Name : Rajratna Ashok Bhalerao
Father's Name: Ashok Bhalerao
House Number : 2377
Age : 37 Gender : Male
Photo Available

84 MNH1323930
Name : Pradeep Madhukar Medhe
Father's Name: Madhukar Medhe
House Number : 2397
Age : 47 Gender : Male
Photo Available

85 TWJ4662532
Name : DEVANAD MADHUKAR MEDHE
Father's Name: MADHUKAR MEDHE
House Number : 2397
Age : 27 Gender : Male
Photo Available

86 MNH1898410
Name : Alka Anil Methe
Husband's Name: Anil Methe
House Number : 2397
Age : 38 Gender : Female
Photo Available

87 MNH1324557
Name : Nitin Ram Singh Tayde
Father's Name: Ram Singh Tayde
House Number : 2399
Age : 43 Gender : Male
Photo Available

88 MNH1323864
Name : Vishal Diwakar Medhe
Father's Name: Diwakar Medhe
House Number : 2409
Age : 40 Gender : Male
Photo Available

89 TWJ1992825
Name : MAZHARUDDIN NIYAJODDIN
Father's Name: Nyajuddin Shaikh
House Number : 2414
Age : 37 Gender : Male
Photo Available

90 TWJ1992817
Name : Asamaparavin Kamiloddin Shaikh
Husband's Name: Kamiloddin Shaikh
House Number : 2414
Age : 36 Gender : Female
Photo Available

91 TWJ2925725
Name : Shabbir Se. Munaf Shaikh
Father's Name: Se. Munaf Shaikh
House Number : 2422
Age : 64 Gender : Male
Photo Available

92 MNH1290824
Name : Kudrat Ali Lokmanya Ali Syed
Father's Name: Lokmanya Ali Syed
House Number : 2422
Age : 41 Gender : Male
Photo Available

93 MNH2054245
Name : Sabari Satar Malak
Father's Name: Satar Malak
House Number : 2426
Age : 38 Gender : Male
Photo Available

94 TWJ1992858
Name : ABDUL SATTAR ABDUL NABI
Father's Name: Abdul Nabi Abdul
House Number : 2442
Age : 37 Gender : Male
Photo Available

95 TWJ1992866
Name : Nazim Yunus Shaikh
Father's Name: Yunus Shaikh
House Number : 2442
Age : 35 Gender : Male
Photo Available

96 MNH1291590
Name : JAMEEL JAMSHER KHAN
Father's Name: JAMSHER KHAN
House Number : 2445
Age : 41 Gender : Male
Photo Available

97 MNH1294214
Name : WASEEM KHAN JAMSHER KHAN
Father's Name: Jamshed Khan
House Number : 2445
Age : 38 Gender : Male
Photo Available

98 TWJ4556809
Name : CHAITALI NILESH CHAUDHARI
Husband's Name: NILESH CHAUDHARI
House Number : 2474
Age : 33 Gender : Female
Photo Available

99 TWJ1662220
Name : Durgesh Prakash Kirange
Father's Name: Prakash Kirange
House Number : 2475
Age : 35 Gender : Male
Photo Available

100 TWJ1662212
Name : Swapnil Prakash Chaudhary
Father's Name: Prakash Chaudhary
House Number : 2480
Age : 34 Gender : Male
Photo Available

101 TWJ4705224
Name : MRUDULA RAJIV BALAPURE
Husband's Name: RAJIV BALAPURE
House Number : 2485
Age : 27 Gender : Female
Photo Available

102 TWJ4693362
Name : BHARAT GOPAL FEGADE
Father's Name: GOPAL FEGADE
House Number : 2507
Age : 25 Gender : Male
Photo Available

103 TWJ2925733
Name : Sangeeta Radheshyam Nemade
Husband's Name: Radheshyam Nemade
House Number : 2524
Age : 38 Gender : Female
Photo Available

104 TWJ1662105
Name : Rahul Narayan Vadhe
Father's Name: Narayan Vadhe
House Number : 2529
Age : 34 Gender : Male
Photo Available

105 TWJ4759585
Name : TEJAS VAIDYA
Father's Name: VIKAS VAIDYA
House Number : 2555
Age : 27 Gender : Male
Photo Available

106 TWJ4759684
Name : REKHA KAPDE
Husband's Name: GAJANAN KAPDE
House Number : 2568
Age : 30 Gender : Female
Photo Available

107 TWJ4759650
Name : ASHA KOLI
Father's Name: KHUSHAL KOLI
House Number : 2569
Age : 40 Gender : Female
Photo Available

108 TWJ4556825
Name : poonam Pankaj Kolhe
Husband's Name: PANKAJ KOLHE
House Number : 2632
Age : 28 Gender : Female
Photo Available

109 TWJ4692091
Name : PRATIK PRADIP JAYSWAL
Father's Name: PRADIP JAYSWAL
House Number : 2728
Age : 26 Gender : Male
Photo Available

110 TWJ4739280
Name : TUSHAR KOLHE
Father's Name: TRYAMBAK KOLHE
House Number : 2736D
Age : 38 Gender : Male
Photo Available

111 TWJ4736138
Name : Jayesh Varma
Others: Hanskumar Varma
House Number : 2811
Age : 32 Gender : Male
Photo Available

112 TWJ4693347
Name : AKIL MOHAMMAD
Father's Name: KHAN MOHAMMAD
House Number : 2828
Age : 30 Gender : Male
Photo Available

113 TWJ5368667
Name : KHILESH CHAUDHARI
Father's Name: DNYANDEV CHAUDHARI
House Number : 2857
Age : 23 Gender : Male
Photo Available

114 TWJ3086204
Name : Gunvant Dilip Teli
Father's Name: Dilip Teli
House Number : 2876
Age : 36 Gender : Male
Photo Available

115 TWJ1662238
Name : Vaibhavanand Pradeep Kumar Chaudhary
Father's Name: Pradeep Kumar Chaudhary
House Number : 2902
Age : 41 Gender : Male
Photo Available

116 TWJ1662246
Name : Hitesh Pradeep Kumar Chaudhary
Father's Name: Pradeep Kumar Chaudhary
House Number : 2902
Age : 34 Gender : Male
Photo Available

117 TWJ5319868
Name : FARHANA BI
Father's Name: ABDUL SATTAR
House Number : 2923
Age : 25 Gender : Female
Photo Available

118 TWJ1992775
Name : Abdul Sattar A. Gaffar Shaikh
Father's Name: Sattar A. Gaffar Shaikh
House Number : 2923
Age : 50 Gender : Male
Photo Available

119 TWJ1992791
Name : Nazmabi A. Sattar Shaikh
Husband's Name: A. Sattar Shaikh
House Number : 2923
Age : 44 Gender : Female
Photo Available

120 TWJ4693081
Name : ABDUL JUBER SHAIKH
Father's Name: ABDUL SATTAR SHAIKH
House Number : 2923
Age : 26 Gender : Male
Photo Available

121 MNH1293232
Name : Deepak Nathu Kshatriya
Father's Name: Nathu Kshatriya
House Number : 2983
Age : 43 Gender : Male
Photo Available

122 MNH1321454
Name : Dharmendra Ganesh Afre
Father's Name: Ganesh Afe
House Number : 00
Age : 42 Gender : Male
Photo Available

123 MNH1895457
Name : Kisanchand Rochaldas Talreja
Father's Name: Rochaldas Talreja
House Number : 2992
Age : 79 Gender : Male
Photo Available

124 MNH1893965
Name : Sulochana Kisanchand Talreja
Husband's Name: Kisanchand Talreja
House Number : 2992
Age : 76 Gender : Female
Photo Available

125 MNH1894559
Name : Ashok Kisanchand Talreja
Father's Name: Kisanchand Talreja
House Number : 2992
Age : 50 Gender : Male
Photo Available

126 MNH1894773
Name : Rakesh Kisan Talreja
Father's Name: Kisan Talreja
House Number : 2992
Age : 45 Gender : Male
Photo Available

127 MNH1899293
Name : Bharat Ashok Jadhav
Father's Name: Ashok Jadhav
House Number : 3040
Age : 41 Gender : Male
Photo Available

128 MNH1900323
Name : mohan Ashok jadhav
Father's Name: Ashok Jadhav
House Number : 3040
Age : 37 Gender : Male
Photo Available

129 TWJ1667948
Name : ABHIJIT SALI
Father's Name: Girdhar Sali
House Number : 3047 A
Age : 36 Gender : Male
Photo Available

130 TWJ1662162
Name : Kiran Bhagawat Kapade
Father's Name: Bhagawat Kapade
House Number : 3051
Age : 35 Gender : Male
Photo Available

131 TWJ1992882
Name : Maya Eknath Kapade
Father's Name: Eknath Kapade
House Number : 3051
Age : 34 Gender : Female
Photo Available

132 TWJ1992890
Name : Sagar Vishwanath Kapade
Father's Name: Vishwanath Kapade
House Number : 3051
Age : 34 Gender : Male
Photo Available

133 TWJ4573432
Name : AKSHAY RAGHUNATH KUMBHAR
Father's Name: RAGHUNATH KUMBHAR
House Number : 3053
Age : 28 Gender : Male
Photo Available

134 MNH1322932
Name : Jagannath Vyankat Asalkar
Father's Name: Vyankat Asalkar
House Number : 3094
Age : 50 Gender : Male
Photo Available

135 MNH1323153
Name : Durgabai Jagannath Asalkar
Husband's Name: Jagannath Asalkar
House Number : 3094
Age : 49 Gender : Female
Photo Available

136 TWJ1992965
Name : Sadashiv Chhagan Kapade
Father's Name: Chhagan Kapade
House Number : 3149
Age : 62 Gender : Male
Photo Available

137 TWJ4759635
Name : VAISHALI PARDESHI
Husband's Name: SANTOSH PARDESHI
House Number : 3154
Age : 45 Gender : Female
Photo Available

138 TWJ1662139
Name : Hilesh Khilachand Chaudhary
Father's Name: Khilachand Chaudhary
House Number : 3227
Age : 36 Gender : Male
Photo Available

139 TWJ5269535
Name : BHAVESH CHAUDHARI
Father's Name: NITIN CHAUDHARI
House Number : 3239
Age : 25 Gender : Male
Photo Available

140 TWJ5269519
Name : ROSHANI CHAUDHARI
Father's Name: NITIN CHAUDHARI
House Number : 3239
Age : 24 Gender : Female
Photo Available

141 TWJ4004982
Name : Chetan Nemichand Chaudhary
Father's Name: Nemichand Chaudhary
House Number : 3247
Age : 34 Gender : Male
Photo Available

142 TWJ5269527
Name : BHUSHAN CHAUDHARI
Father's Name: JAYANT CHAUDHARI
House Number : 3268
Age : 24 Gender : Male
Photo Available

143 TWJ4705364
Name : PUSHPAK KANTILAL CHAUDHARI
Father's Name: KANTILAL CHAUDHARI
House Number : 3269
Age : 25 Gender : Male
Photo Available

144 TWJ1662147
Name : Amol Vasant Vakare
Father's Name: Vasant Vakare
House Number : 3278
Age : 34 Gender : Male
Photo Available

145 MNH1294099
Name : Imran Rauf Shaikh
Father's Name: Rauf Shaikh
House Number : 3525
Age : 38 Gender : Male
Photo Available

146 TWJ4759619
Name : SWAPNIL KOLI
Father's Name: SONU KOLI
House Number : 3540
Age : 26 Gender : Male
Photo Available

147 TWJ4662565
Name : AAFARIN BI TAUSIF
Husband's Name: RAHIM TAUSIF
House Number : 3610
Age : 28 Gender : Female
Photo Available

148 TWJ4759718
Name : SAGAR MANDWALE
Father's Name: GOVINDA MANDWALE
House Number : 3804
Age : 29 Gender : Male
Photo Available

149 TWJ4693313
Name : GAZALA PARVIN
Husband's Name: MOHAMMAD ILIYAS
House Number : 3810
Age : 44 Gender : Female
Photo Available

150 TWJ4704441
Name : RESHMA BI
Husband's Name: IMRAN ALI
House Number : 3810
Age : 38 Gender : Female
Photo Available

151 TWJ4245676
Name : TARANNUM BANO AKHTAR MALAK
Husband's Name: akhtar malak
House Number : 3810
Age : 32 Gender : Female
Photo Available

152 TWJ4699948
Name : MALEKA BI
Husband's Name: SHAIKH JAMIL
House Number : 3810
Age : 36 Gender : Female
Photo Available

153 TWJ4704466
Name : TARANNUM BI
Husband's Name: VASIM KHAN
House Number : 3810
Age : 33 Gender : Female
Photo Available

154 TWJ4693305
Name : Aijaz ali ashfaq ali ali
Father's Name: ASHFAQ ALI
House Number : 3810
Age : 30 Gender : Male
Photo Available

155 TWJ4720777
Name : MOHASIN KHAN
Father's Name: ANWAR KHAN
House Number : 3810
Age : 28 Gender : Male
Photo Available

156 TWJ4693115
Name : ALI IMRAN
Father's Name: MUKHTAR ALI
House Number : 3810
Age : 27 Gender : Male
Photo Available

157 TWJ4704474
Name : JAWEED ALI
Father's Name: MUSHTAQ ALI
House Number : 3810
Age : 26 Gender : Male
Photo Available

158 TWJ1992916
Name : Israel Yusuf Khan
Father's Name: Yusuf Khan
House Number : 3810
Age : 34 Gender : Male
Photo Available

159 TWJ4693297
Name : Abuzar Jakir Lohar
Father's Name: Jakir Lohar
House Number : 00
Age : 25 Gender : Male
Photo Available

160 TWJ4556338
Name : SHAKILODDIN AKILODDIN SALAHUDDIN
Father's Name: AKILODDIN SALAUDDIN
House Number : 3810
Age : 42 Gender : Male
Photo Available

161 TWJ1992783
Name : PARVEEN BI SHAIKH SHERUDDIN
Husband's Name: SHAIKH SHERUDDIN
House Number : 3810
Age : 38 Gender : Female
Photo Available

162 TWJ4693339
Name : NASARIN BI SHAIKH
Husband's Name: ALIMODDIN SHAIKH
House Number : 3810
Age : 30 Gender : Female
Photo Available

163 TWJ2925774
Name : Shaikh shakir Shaikh shabbir
Father's Name: Shaikh Shabbir
House Number : 3810
Age : 41 Gender : Male
Photo Available

164 MNH1294065
Name : Aslam Ismail Shaikh
Father's Name: Ismail Shaikh
House Number : 3817
Age : 43 Gender : Male
Photo Available

165 TWJ1673243
Name : Sabeer Qasam Khan
Father's Name: Qasam Khan
House Number : 3819
Age : 45 Gender : Male
Photo Available

166 MNH1895630
Name : Mohammad Javeed
Father's Name: Shaikh Khalil Lohar
House Number : NEAR FATEMA SCHOOL
Age : 38 Gender : Male
Photo Available

167 MNH1290626
Name : MOHAMMAD SALIM MOHAMMAD KHALIL LOHAR
Father's Name: MOHAMMAD KHALIL LOHAR
House Number : MILLAT
Age : 42 Gender : Male
Photo Available

168 MNH1294552
Name : NILOFAR BI ATAULLAH KHAN
Husband's Name: ATAULLAH KHAN
House Number : 3822
Age : 40 Gender : Female
Photo Available

169 MNH1290816
Name : Jabiulla Khan Bismilla Khan
Father's Name: Bismillah Khan
House Number : 00
Age : 42 Gender : Male
Photo Available

170 MNH1323385
Name : Zakir Khan Bismillah Khan
Father's Name: Bismillah Khan Ismail Khan
House Number : 3822
Age : 40 Gender : Male
Photo Available

171 MNH1294008
Name : Shakir Khan Bismillah Khan
Father's Name: Bismillah Khan
House Number : 3822
Age : 40 Gender : Male
Photo Available

172 TWJ4556437
Name : SIRAJUNNISA BI ABDUL RAEES SALMAN
Husband's Name: ABDUL RAEES SALMANI
House Number : 3825
Age : 41 Gender : Female
Photo Available

173 MNH1322395
Name : VASEEM MOHAMMAD
Father's Name: ZAHOOR MOHAMMAD
House Number : 38 28
Age : 36 Gender : Male
Photo Available

174 MNH1896232
Name : Reshama Md. Rauf Lahor
Husband's Name: Md. Rauf Lahor
House Number : 3828
Age : 42 Gender : Female
Photo Available

175 MNH1896240
Name : SHABANA BEGUM MOHAMMAD HANIF
Husband's Name: Md. Haneef Lahor
House Number : 3828
Age : 39 Gender : Female
Photo Available

176 TWJ1992809
Name : Rauf Beg Salmabi
Husband's Name: Beg Salmabi
House Number : 3831
Age : 37 Gender : Female
Photo Available

177 MNH1293133
Name : SHAIKH RAIS RAHIM
Father's Name: Rahim Shaikh
House Number : 567 2
Age : 50 Gender : Male
Photo Available

178 TWJ4094785
Name : ALAKA PRADIP MEDHE
Husband's Name: PRADIP MEDHE
House Number : 8401
Age : 33 Gender : Female
Photo Available

179 TWJ4004974
Name : Mayur Arjun Patil
Father's Name: Arjun Patil
House Number : 996 5
Age : 36 Gender : Male
Photo Available

180 MNH1906213
Name : HAKEEMUDDIN SHAREEFUDDIN
Father's Name: SHAREEFUDDIN NURODDIN
House Number : S/O SHAREEFUDDIN
Age : 46 Gender : Male
Photo Available

181 TWJ4693073
Name : CHETAN SUDHIR MEDHE
Father's Name: SUDHIR MEDHE
House Number : 23199
Age : 28 Gender : Male
Photo Available

182 TWJ4693065
Name : PRATHAM SUDHIR MEDHE
Father's Name: SUDHIR MEDHE
House Number : 23199
Age : 26 Gender : Male
Photo Available

183 MNH1325273
Name : Vasundhara Praveen Methe
Husband's Name: Praveen Methe
House Number : 2360 1
Age : 47 Gender : Female
Photo Available

184 MNH1325448
Name : Zaved Jalaluddin Shaikh
Father's Name: Jalaluddin Shaikh
House Number : 2414 3
Age : 40 Gender : Male
Photo Available

185 TWJ1673268
Name : Shaikh Azharuddin Shaikh Kamruddin Shaikh
Father's Name: Qamaruddin Shaikh
House Number : 2414/3
Age : 37 Gender : Male
Photo Available

186 MNH1290477
Name : Jaqeer Shabbir Shaikh
Father's Name: Shabbir Shaikh
House Number : 2422 2
Age : 36 Gender : Male
Photo Available

187 MNH1895143
Name : SHAIKH RAHEMAN SHAIKH GULAM NABI
Father's Name: SHAIKH GULAM NABI SHAIKH VAJEER
House Number : 24422
Age : 42 Gender : Male
Photo Available

188 MNH2060093
Name : SHAIKH AASIF SHAIKH QAMRUDDIN
Father's Name: Qamaruddin Shaikh
House Number : 2443 3
Age : 40 Gender : Male
Photo Available

189 TWJ3193083
Name : Sharada Pandurang Tilavane
Husband's Name: Pandurang Tilavane
House Number : 2529/1
Age : 39 Gender : Female
Photo Available

190 TWJ4094751
Name : MINAKSHI GOKUL CHAUDHARI
Husband's Name: GOKUL CHAUDHARI
House Number : 2890-1
Age : 42 Gender : Female
Photo Available

191 TWJ4094769
Name : SHRADHDA NILESH CHAUDHARI
Husband's Name: NILESH CHAURDHARI
House Number : 2890-1
Age : 31 Gender : Female
Photo Available

192 TWJ1662097
Name : Ajay Ramesh Mendhe
Father's Name: Ramesh Mendhe
House Number : 2955/4
Age : 34 Gender : Male
Photo Available

193 MNH1894708
Name : RAISA HAMID KHA LOHAR
Husband's Name: HAMID KHA LOHAR
House Number : 2981/1
Age : 53 Gender : Female
Photo Available

194 MNH1323039
Name : Vijay Ganesh Afe
Father's Name: Ganesh Afe
House Number : 2985 1
Age : 37 Gender : Male
Photo Available

195 MNH1895788
Name : Sanjida bi Malak sharif
Husband's Name: Shareef Shaikh
House Number : 2987 1
Age : 37 Gender : Female
Photo Available

196 MNH1321678
Name : Nisha Haresh Bajaj
Husband's Name: Haresh Bajaj
House Number : 2992 3
Age : 40 Gender : Female
Photo Available

197 MNH1321637
Name : Deepak Kishor Bajaj
Father's Name: Kishor Bajaj
House Number : 2992 3
Age : 40 Gender : Male
Photo Available

198 MNH1321686
Name : Pinki Jagdish Bajaj
Father's Name: Jagdish Bajaj
House Number : 2992 3
Age : 37 Gender : Female
Photo Available

199 MNH1325562
Name : Bhavish Vijay Athavani
Father's Name: Vijay Athavani
House Number : 3000 2
Age : 36 Gender : Male
Photo Available

200 MNH1325091
Name : Deepak Vijay Athavani
Father's Name: Vijay Athavani
House Number : 30002
Age : 40 Gender : Male
Photo Available

201 MNH1321462
Name : Vidhya Budho Baviskar
Father's Name: BUDHO KHANDU BAVISKAR
House Number : 3008/3
Age : 40 Gender : Female
Photo Available

202 MNH1896984
Name : Priti Deepak Sindhi
Husband's Name: Deepak Sindhi
House Number : 3045 2
Age : 36 Gender : Female
Photo Available

203 MNH1325703
Name : Pushpak Bhaiyalal Vade
Father's Name: Bhaiyalal Vade
House Number : 3049 3
Age : 36 Gender : Male
Photo Available

204 TWJ4759700
Name : VIJAYA KOLI
Husband's Name: SANDIP KOLI
House Number : 3122-1
Age : 38 Gender : Female
Photo Available

205 TWJ1662121
Name : Ganesh Motiram Chaudhary
Father's Name: Motiram Chaudhary
House Number : 3268/1
Age : 34 Gender : Male
Photo Available

206 TWJ4360491
Name : Priyanka Harshal Patil
Husband's Name: Harshal Patil
House Number : 32821
Age : 37 Gender : Female
Photo Available

207 MNH1292739
Name : Ashravini Amaprakash Pardeshi
Husband's Name: Amaprakash Pardeshi
House Number : 33002
Age : 44 Gender : Female
Photo Available

208 TWJ1673250
Name : Rehana Se. Aziz Shaikh
Father's Name: Se. Aziz Shaikh
House Number : 3810/1
Age : 35 Gender : Male
Photo Available

209 TWJ4693099
Name : FOUIJIYA BI SHAIKH
Husband's Name: JAKIRUDDIN SHAIKH
House Number : 3810-2
Age : 32 Gender : Female
Photo Available

210 TWJ4661963
Name : Bhushan Sanjay Badhe
Father's Name: Sanjay Badhe
House Number : 2519/20
Age : 26 Gender : Male
Photo Available

211 TWJ1662154
Name : Asha Laxman Mistri
Husband's Name: Laxman Mistri
House Number : 2520/15
Age : 36 Gender : Female
Photo Available

212 TWJ4555280
Name : RAJSHRI CHETAN CHAUDHARI
Husband's Name: CHETAN CHAUDHARI
House Number : 3264167
Age : 35 Gender : Female
Photo Available

213 TWJ5565007
Name : KAIFUDDIN HAKEEMUDDIN
Father's Name: HAKEEMUDDIN SHARIFUDDIN
House Number : 656
Age : 21 Gender : Male
Photo Available

214 TWJ5574025
Name : LAXMAN NARAYAN MISTRI
Father's Name: NARAYAN ZIPARU MISTRI
House Number : 451
Age : 46 Gender : Male
Photo Available

215 TWJ5648712
Name : PRAKASH PATIL
Father's Name: MADHUKAR PATIL
House Number : 999/2/12
Age : 70 Gender : Male
Photo Available

216 TWJ5667043
Name : NIKITA VIJAY AFRE
Husband's Name: VIJAY GANESH AFRE
House Number : W/O VIJAY GANESH AFRE
Age : 30 Gender : Female
Photo Available

217 TWJ5761192
Name : RITA RAJRATNA BHALERAO
Husband's Name: RAJRATNA ASHOK BHALERAO
House Number : C/O RAJRATNA ASHOK BHALERAO
Age : 32 Gender : Female
Photo Available

218 TWJ5470604
Name : Shaikh Mujahid
Father's Name: Shaikh Younus
House Number : 62
Age : 22 Gender : Male
Photo Available

219 TWJ5798962
Name : Aishwarya kiran kapade
Father's Name: kiran kapade
House Number : Shriram peth faizpur
Age : 27 Gender : Female
Photo Available

220 TWJ5810452
Name : SEEMA DEEPAK KSHATRIYA
Husband's Name: DEEPAK NATHU KSHATRIYA
House Number : HOUSE NO 2986 SHRIRAM PETH
Age : 41 Gender : Female
Photo Available

221 TWJ2819720
Name : Vikas Rupchand Hivare
Father's Name: Rupchand Hivare
House Number :
Age : 63 Gender : Male
Photo Available

222 TWJ4360558
Name : Pooja Vikas Hivare
Father's Name: Vikas Hivare
House Number :
Age : 31 Gender : Female
Photo Available

223 TWJ3035730
Name : Samadhan Kisan Medhe
Father's Name: Kisan Medhe
House Number :
Age : 52 Gender : Male
Photo Available

224 TWJ2819746
Name : Subhash Bhikari Medhe
Father's Name: Bhikari Medhe
House Number :
Age : 42 Gender : Male
Photo Available

225 TWJ3035656
Name : Charulata Sanjay Medhe
Husband's Name: Sanjay Medhe
House Number :
Age : 40 Gender : Female
Photo Available

226 TWJ2819688
Name : Milind Medhe
Husband's Name: Milind Medhe
House Number :
Age : 37 Gender : Female
Photo Available

227 TWJ3035698
Name : Rakesh Balu Medhe
Father's Name: Balu Medhe
House Number :
Age : 34 Gender : Male
Photo Available

228 TWJ2819712
Name : Sunil Shridhar Medhe
Father's Name: Shridhar Medhe
House Number :
Age : 36 Gender : Male
Photo Available

229 TWJ3035672
Name : Puja Ashok Medhe
Father's Name: Ashok Medhe
House Number :
Age : 34 Gender : Female
Photo Available

230 TWJ4360525
Name : Amrapali Sachin Medhe
Husband's Name: Sachin Medhe
House Number :
Age : 35 Gender : Female
Photo Available

231 TWJ3035664
Name : Kailas Bhojaraj Medhe
Father's Name: Bhojaraj Medhe
House Number :
Age : 34 Gender : Male
Photo Available

232 TWJ3035300
Name : Rupali Dhanraj Medhe
Husband's Name: Dhanraj Medhe
House Number :
Age : 34 Gender : Female
Photo Available

233 TWJ3035706
Name : Shrivardhan Bhalchandra Medhe
Father's Name: Bhalchandra Medhe
House Number :
Age : 34 Gender : Male
Photo Available

234 TWJ3035631
Name : Mukesh Bharat Medhe
Father's Name: Bharat Medhe
House Number :
Age : 33 Gender : Male
Photo Available

235 TWJ3035623
Name : Supadu Madhukar Medhe
Father's Name: Madhukar Medhe
House Number :
Age : 33 Gender : Male
Photo Available

236 TWJ3035649
Name : Vikki Akash Medhe
Father's Name: Akash Medhe
House Number :
Age : 33 Gender : Male
Photo Available

237 TWJ3035292
Name : Vikki Yuvaraj Medhe
Father's Name: Yuvaraj Medhe
House Number :
Age : 33 Gender : Male
Photo Available

238 TWJ2819704
Name : Anil Shridhar Medhe
Father's Name: Shridhar Medhe
House Number :
Age : 35 Gender : Male
Photo Available

239 TWJ3035722
Name : Shiva Baburao Medhe
Father's Name: Baburao Medhe
House Number :
Age : 33 Gender : Male
Photo Available

240 TWJ3035714
Name : Bharati Akash Medhe
Father's Name: Akash Medhe
House Number :
Age : 32 Gender : Female
Photo Available

241 TWJ3035615
Name : Dhiraj Sunil Medhe
Father's Name: Sunil Medhe
House Number :
Age : 32 Gender : Male
Photo Available

242 TWJ2819753
Name : Niraj Nitin Medhe
Father's Name: Nitin Medhe
House Number :
Age : 34 Gender : Male
Photo Available

243 TWJ4360566
Name : Monali Sunil Medhe
Husband's Name: Sunil Medhe
House Number :
Age : 32 Gender : Female
Photo Available

244 TWJ4360541
Name : Surekha Milid Medhe
Husband's Name: Milid Medhe
House Number :
Age : 30 Gender : Female
Photo Available

245 TWJ4691572
Name : DIKSHA MAHALE
Father's Name: BALU MAHALE
House Number : .
Age : 29 Gender : Female
Photo Available

246 TWJ5450150
Name : VAISHALI VISHAL MADHE
Husband's Name: VISHAL MADHE
House Number : 00
Age : 31 Gender : Female
Photo Available

247 TWJ5393939
Name : KARAN MEDHE
Father's Name: SAMADHAN MEDHE
House Number : 00
Age : 23 Gender : Male
Photo Available

248 TWJ5437975
Name : NANDA MANOJ MEDHE
Husband's Name: MANOJ VINOD MEDHE
House Number : AMBEDKAR NAGAR
Age : 24 Gender : Female
Photo Available

249 TWJ5430525
Name : ROSHANI SANJAY SALUNKE
Mother's Name: SANGITA SANJAY SALUNKE
House Number : AMBEDKAR NAGAR, FAIZPUR
Age : 28 Gender : Female
Photo Available

250 TWJ5060835
Name : Sharda Ashok Medhe
Husband's Name: Ashok Medhe
House Number : 1
Age : 50 Gender : Female
Photo Available

251 TWJ4094975
Name : MAYUR ASHOK MEDHE
Father's Name: ASHOK MEDHE
House Number : 1
Age : 30 Gender : Male
Photo Available

252 MNH2055127
Name : Yograj Ashok Mendhe
Father's Name: Ashok Mendhe
House Number : 10
Age : 35 Gender : Male
Photo Available

253 TWJ4326138
Name : Sushilkumar Parshuram Tayade
Father's Name: Parshuram Tayade
House Number : 21
Age : 30 Gender : Male
Photo Available

254 TWJ4326096
Name : Bhushan Sudhir Medhe
Father's Name: Sudhir Medhe
House Number : 44
Age : 30 Gender : Male
Photo Available

255 TWJ4326062
Name : Namrata Dhiraj Medhe
Mother's Name: Dhiraj Medhe
House Number : 54
Age : 32 Gender : Female
Photo Available

256 TWJ4326120
Name : UMAR SHEKH SABIR
Father's Name: Saabir Shekh
House Number : 55
Age : 37 Gender : Male
Photo Available

257 TWJ4326088
Name : Rohini Sanjay Salunkhe
Father's Name: Sanjay Solinkhe
House Number : 55
Age : 32 Gender : Female
Photo Available

258 TWJ4759353
Name : ANITA MEDHE
Husband's Name: SHRIVARDHAN MEDHE
House Number : 65
Age : 28 Gender : Female
Photo Available

259 TWJ4759312
Name : AMOL TAYADE
Father's Name: PRAKASH TAYADE
House Number : 65
Age : 35 Gender : Male
Photo Available

260 TWJ4759296
Name : MANISHA TAYADE
Husband's Name: AMOL TAYADE
House Number : 65
Age : 30 Gender : Female
Photo Available

261 TWJ4326104
Name : Rajnandan Suresh Medhe
Father's Name: Suresh Medhe
House Number : 77
Age : 28 Gender : Male
Photo Available

262 TWJ4326112
Name : Mahebub Saabir Shekh
Father's Name: Saabir Shekh
House Number : 88
Age : 31 Gender : Male
Photo Available

263 TWJ0672528
Name : Chandrakumar Chudaman Medhe
Father's Name: Chudaman Medhe
House Number : 9 2
Age : 68 Gender : Male
Photo Available

264 TWJ0672536
Name : Anjanabai Chandrakumar Medhe
Husband's Name: Chandrakumar Medhe
House Number : 9 2
Age : 58 Gender : Female
Photo Available

265 TWJ0672544
Name : Sudhir Chundaman Medhe
Father's Name: Chundaman Medhe
House Number : 9 2
Age : 54 Gender : Male
Photo Available

266 TWJ0672550
Name : Sunita Ravindra Medhe
Husband's Name: Ravindra Medhe
House Number : 9 2
Age : 54 Gender : Female
Photo Available

267 MNH1292200
Name : Dhammarashrak Chandrakumar Medhe
Father's Name: Chandrakumar Medhe
House Number : 9 2
Age : 38 Gender : Male
Photo Available

268 TWJ4325965
Name : Manish Dhammrakshak Medhe
Husband's Name: Dhammrakshak Medhe
House Number : 9-2
Age : 37 Gender : Female
Photo Available

269 TWJ0673796
Name : Narayan Sham Rao Khachane
Father's Name: Sham Rao Khachane
House Number : 100
Age : 67 Gender : Male
Photo Available

270 TWJ0673534
Name : Kadu Premchand Chaudhary
Father's Name: Premchand Chaudhary
House Number : 101
Age : 82 Gender : Male
Photo Available

271 TWJ0673823
Name : Laxman Hari Chaudhary
Father's Name: Hari Chaudhary
House Number : 102
Age : 70 Gender : Male
Photo Available

272 TWJ0672643
Name : Prabhakar Motiram Chaudhary
Father's Name: Motiram Chaudhary
House Number : 103
Age : 63 Gender : Male
Photo Available

273 TWJ0672689
Name : Motiram Shankar Chaudhary
Father's Name: Shankar Chaudhary
House Number : 123
Age : 71 Gender : Male
Photo Available

274 TWJ0672700
Name : Janyat Khemchand Chaudhary
Father's Name: Khemchand Chaudhary
House Number : 124
Age : 58 Gender : Male
Photo Available

275 TWJ5057575
Name : Leelabai Khemchand Chaudhary
Husband's Name: Khemchand Chaudhary
House Number : 124
Age : 78 Gender : Female
Photo Available

276 TWJ0674071
Name : Chudaman Dharma Chaudhary
Father's Name: Dharma Chaudhary
House Number : 125
Age : 84 Gender : Male
Photo Available

277 TWJ0674219
Name : Arun Bhaskar Chaudhary
Father's Name: Bhaskar Chaudhary
House Number : 130
Age : 60 Gender : Male
Photo Available

278 TWJ0672718
Name : Bhojraj Seetaram Medhe
Father's Name: Seetaram Medhe
House Number : 204
Age : 59 Gender : Male
Photo Available

279 TWJ0672726
Name : Nirmala Bhojraj Medhe
Husband's Name: Bhojraj Medhe
House Number : 204
Age : 55 Gender : Female
Photo Available

280 TWJ5435656
Name : ROHIT MEDHE
Father's Name: DIVAAKAR MEDHE
House Number : 222
Age : 25 Gender : Male
Photo Available

281 TWJ0672768
Name : Diwakar Atmaram Mendhe
Father's Name: Atmaram Mendhe
House Number : 240
Age : 56 Gender : Male
Photo Available

282 MNH1292606
Name : Jeejabai Diwakar Mendhe
Husband's Name: Diwakar Mendhe
House Number : 240
Age : 52 Gender : Female
Photo Available

283 TWJ0672590
Name : Madhukar Purushottam Mendhe
Father's Name: Purushottam Mendhe
House Number : 24 1
Age : 62 Gender : Male
Photo Available

284 TWJ0672619
Name : Shridhar Purushottam Mendhe
Father's Name: Purushottam Mendhe
House Number : 24 1
Age : 57 Gender : Male
Photo Available

285 TWJ0672627
Name : Sarla Shridhar Mendhe
Husband's Name: Shridhar Mendhe
House Number : 24 1
Age : 56 Gender : Female
Photo Available

286 TWJ0672601
Name : Hirabai Madhukar Mendhe
Husband's Name: Madhukar Mendhe
House Number : 24 1
Age : 56 Gender : Female
Photo Available

287 MNH1321389
Name : Milind Shridhar Medhe
Father's Name: Shridhar Medhe
House Number : 24. 1
Age : 37 Gender : Male
Photo Available

288 TWJ4326005
Name : Sagar Pandit Bhalerao
Father's Name: Pandit Bhalerao
House Number : 242
Age : 30 Gender : Male
Photo Available

289 TWJ4326047
Name : Archana Rakesh Medhe
Husband's Name: Rakesh Medhe
House Number : 242
Age : 31 Gender : Female
Photo Available

290 TWJ5427612
Name : DIPALI NIRAJ MEDHE
Husband's Name: NIRAJ NITIN MEDHE
House Number : G 648
Age : 24 Gender : Female
Photo Available

291 TWJ5196258
Name : MINAKSHI MEDHE
Husband's Name: SUPADU MEDHE
House Number : 675
Age : 30 Gender : Female
Photo Available

292 TWJ5320155
Name : Shraddha Kautik
Father's Name: Medhe
House Number : 1014
Age : 24 Gender : Female
Photo Available

293 TWJ1209709
Name : Kapil Madhukar Salunke
Father's Name: Madhukar Salunke
House Number : 1308
Age : 37 Gender : Male
Photo Available

294 TWJ1209717
Name : Sumit Martand Salunke
Father's Name: Martand Salunke
House Number : 1308
Age : 35 Gender : Male
Photo Available

295 TWJ1209725
Name : Sunanda Martand Salunke
Husband's Name: Martand Salunke
House Number : 1378
Age : 51 Gender : Female
Photo Available

296 MNH1322668
Name : Sangeeta Sanjay Salunke
Husband's Name: Sanjay Salunke
House Number : 1378
Age : 44 Gender : Female
Photo Available

297 TWJ0672798
Name : Sagunabai Vinod Medhe
Father's Name: Vinod Medhe
House Number : 1379
Age : 57 Gender : Female
Photo Available

298 TWJ0672809
Name : Dilip Kisan Medhe
Father's Name: Kisan Medhe
House Number : 1379
Age : 55 Gender : Male
Photo Available

299 TWJ0672817
Name : Sumanbai Dilip Medhe
Husband's Name: Dilip Medhe
House Number : 1379
Age : 52 Gender : Female
Photo Available

300 MNH1897586
Name : Jitendra Bharat Medhe
Father's Name: Bharat Medhe
House Number : 2180
Age : 39 Gender : Male
Photo Available

301 TWJ5438999
Name : Uday Jagdish Tayade
Father's Name: JAGADISH TAYADE
House Number : 2222
Age : 23 Gender : Male
Photo Available

302 TWJ4326013
Name : Soni Pandit Bhalerao
Husband's Name: Pandit Bhalerao
House Number : 2252
Age : 37 Gender : Female
Photo Available

303 TWJ0672825
Name : Pratibha Ashok Bhalerao
Husband's Name: Ashok Bhalerao
House Number : 2277
Age : 60 Gender : Female
Photo Available

304 TWJ0672841
Name : Balu Ichchharam Bhalerao
Father's Name: Ichchharam Bhalerao
House Number : 2277
Age : 59 Gender : Male
Photo Available

305 MNH1896125
Name : Nirmalabai Balu Bhalerao
Husband's Name: Balu Bhalerao
House Number : 2277
Age : 51 Gender : Female
Photo Available

306 MNH1292820
Name : Sarita Neelkanth Bhalerao
Father's Name: Neelkanth Bhalerao
House Number : 2277
Age : 46 Gender : Female
Photo Available

307 MNH1324193
Name : Prajnaratn Ashok Bhalerao
Father's Name: Ashok Bhalerao
House Number : 2277
Age : 40 Gender : Male
Photo Available

308 TWJ1209931
Name : Santosh Raghunath Patil
Father's Name: Raghunath Patil
House Number : 2280
Age : 45 Gender : Male
Photo Available

309 MNH1294578
Name : Ravindra Ashok Patil
Father's Name: Ashok Patil
House Number : 2280
Age : 44 Gender : Male
Photo Available

310 TWJ5057583
Name : Khurshid Khaleel
Husband's Name: Khaleel
House Number : 234 2
Age : 76 Gender : Female
Photo Available

311 MNH1321207
Name : SHARIF KHA KHALIL KHA
Father's Name: Khaleel
House Number : 234 2
Age : 55 Gender : Male
Photo Available

312 MNH1293620
Name : Menajabi Shareef
Husband's Name: Shareef
House Number : 234 2
Age : 55 Gender : Female
Photo Available

313 MNH1293109
Name : Khaleel Mohammad Faqir
Father's Name: Mohammad Faqir
House Number : 234 2
Age : 80 Gender : Male
Photo Available

314 TWJ3192978
Name : Imran Mohammad Khan
Father's Name: SHARIF KHAN
House Number : 234/2
Age : 33 Gender : Male
Photo Available

315 TWJ4693370
Name : Tambat Irfan Sharif Khan
Father's Name: SHARIF KHAN
House Number : 234-2
Age : 31 Gender : Male
Photo Available

316 MNH1895507
Name : Aseef Khaleel
Father's Name: Khaleel
House Number : 234 3
Age : 47 Gender : Male
Photo Available

317 TWJ0672956
Name : Meerabai Themu Mendhe
Husband's Name: Themu Mendhe
House Number : 2363
Age : 68 Gender : Female
Photo Available

318 MNH1321512
Name : Sanjay Themu Mendhe
Father's Name: Themu Mendhe
House Number : 2363
Age : 51 Gender : Male
Photo Available

319 MNH1321991
Name : Nirmala Vijay Mendhe
Others: Vijay Mendhe
House Number : 2363
Age : 44 Gender : Female
Photo Available

320 TWJ0672996
Name : Bhimrao Prahlad Mendhe
Father's Name: Prahlad Mendhe
House Number : 2365
Age : 54 Gender : Male
Photo Available

321 MNH1291400
Name : Shobha Prahlad Mendhe
Father's Name: Prahlad Mendhe
House Number : 2365
Age : 46 Gender : Female
Photo Available

322 MNH1895499
Name : Santosh Utara Tayde
Father's Name: Utara Tayde
House Number : 2365
Age : 48 Gender : Male
Photo Available

323 TWJ5306774
Name : SHAIKH JAHANGIR
Father's Name: SHAIKH SABIR
House Number : 2365-A
Age : 28 Gender : Male
Photo Available

324 TWJ5057633
Name : Nirmalabai Parvat Mendhe
Husband's Name: Parvat Mendhe
House Number : 2365b
Age : 59 Gender : Female
Photo Available

325 TWJ3001328
Name : Jeejabai Yuvraj Mendhe
Husband's Name: Yuvraj Mendhe
House Number : 2365b
Age : 54 Gender : Female
Photo Available

326 TWJ4812822
Name : Prakash Utara Tayde
Father's Name: Utara Tayde
House Number : 2365b
Age : 62 Gender : Male
Photo Available

327 TWJ0673021
Name : Jayadish Utara Tayde
Father's Name: Utara Tayde
House Number : 2365b
Age : 53 Gender : Male
Photo Available

328 MNH1325059
Name : Pramilabai Prakash Tayde
Husband's Name: Prakash Tayde
House Number : 2365b
Age : 53 Gender : Female
Photo Available

329 MNH1323559
Name : Jyoti Jagdish Tayde
Father's Name: Jagdish Tayde
House Number : 2365b
Age : 50 Gender : Female
Photo Available

330 MNH1325067
Name : Rekha Sunil Tayde
Father's Name: Utara Tayde
House Number : 2365b
Age : 49 Gender : Female
Photo Available

331 TWJ5057641
Name : Zakiya B She
Husband's Name: Se. Sabir
House Number : 2366
Age : 66 Gender : Female
Photo Available

332 TWJ4394110
Name : Umar Sabir Shaikh
Father's Name: Sabir Shaikh
House Number : 2367
Age : 35 Gender : Male
Photo Available

333 TWJ4394128
Name : AAISHA BANO ABUBAKAR SHAIKH
Husband's Name: Abubakar Shaikh
House Number : 00
Age : 31 Gender : Female
Photo Available

334 MNH1893890
Name : Vijaya Govind Medhe
Father's Name: Govind Medhe
House Number : 2373
Age : 63 Gender : Male
Photo Available

335 TWJ0673083
Name : Baby Vijaya Medhe
Husband's Name: Vijaya Medhe
House Number : 2373
Age : 57 Gender : Female
Photo Available

336 TWJ4325973
Name : Abhijit Santosh Medhe
Father's Name: Santosh Medhe
House Number : 2373
Age : 30 Gender : Male
Photo Available

337 TWJ4738878
Name : jayshri medhe
Husband's Name: mukesh medhe
House Number : 2373
Age : 28 Gender : Female
Photo Available

338 TWJ3193174
Name : Pawan Vijay Medhe
Father's Name: Vijay Medhe
House Number : 2376
Age : 32 Gender : Male
Photo Available

339 TWJ3193109
Name : Rekha Samadhan Medhe
Husband's Name: Samadhan Medhe
House Number : 2379
Age : 45 Gender : Female
Photo Available

340 MNH1895879
Name : Bharat Kanashi Medhe
Father's Name: Kanashi Medhe
House Number : 2380
Age : 66 Gender : Male
Photo Available

341 TWJ0673152
Name : Rekha Aakash Medhe
Husband's Name: Aakash Medhe
House Number : 2380
Age : 63 Gender : Female
Photo Available

342 TWJ5060793
Name : Babybhai Bharat Medhe
Husband's Name: Bharat Medhe
House Number : 2380
Age : 61 Gender : Female
Photo Available

343 TWJ0673146
Name : Aakash Kanashi Medhe
Father's Name: Kanashi Medhe
House Number : 2380
Age : 57 Gender : Male
Photo Available

344 TWJ0673162
Name : Prakash Kanashi Medhe
Father's Name: Kanashi Medhe
House Number : 2380
Age : 55 Gender : Male
Photo Available

345 MNH1293976
Name : Malanabai Prakash Medhe
Husband's Name: Prakash Medhe
House Number : 2380
Age : 51 Gender : Female
Photo Available

346 TWJ1209964
Name : Shailendra Bharat Medhe
Father's Name: Bharat Medhe
House Number : 2380
Age : 43 Gender : Male
Photo Available

347 TWJ3193091
Name : Aasha Shailendra Medhe
Husband's Name: Shailendra Madhe
House Number : 2380
Age : 33 Gender : Female
Photo Available

348 TWJ4095030
Name : AJAY AAKASH MEDHE
Father's Name: AAKASH MEDHE
House Number : 2380
Age : 31 Gender : Male
Photo Available

349 TWJ5316682
Name : ATUL MEDHE
Father's Name: PRAKASH MEDHE
House Number : 2380
Age : 25 Gender : Male
Photo Available

350 TWJ5349170
Name : ROHIT MEDHE
Father's Name: PRAKASH MEDHE
House Number : 2380
Age : 23 Gender : Male
Photo Available

351 TWJ0673182
Name : SUMAN SUPDU KACHURE
Father's Name: Sham Rao Medhe
House Number : 2386
Age : 59 Gender : Female
Photo Available

352 MNH1294339
Name : Vilas Sham Rao Medhe
Father's Name: Sham Rao Medhe
House Number : 2386
Age : 44 Gender : Male
Photo Available

353 TWJ4325999
Name : Kavita Dilip Medhe
Husband's Name: Dilip Medhe
House Number : 2386
Age : 43 Gender : Female
Photo Available

354 TWJ4094827
Name : SONI VILAS MEDHE
Husband's Name: VILAS MEDHE
House Number : 2386
Age : 34 Gender : Female
Photo Available

355 TWJ4095006
Name : MADHURI SHRAVAN MEDHE
Husband's Name: SHRAVAN MEDHE
House Number : 2386
Age : 34 Gender : Female
Photo Available

356 TWJ0673229
Name : Bhalchandra Gardhan Mendhe
Father's Name: Gardhan Mendhe
House Number : 2391
Age : 71 Gender : Male
Photo Available

357 TWJ0673203
Name : Balu Gardhan Mendhe
Father's Name: Gardhan Mendhe
House Number : 2391
Age : 66 Gender : Male
Photo Available

358 TWJ0673211
Name : Nirmala Balu Mendhe
Husband's Name: Balu Mendhe
House Number : 2391
Age : 61 Gender : Female
Photo Available

359 TWJ0673251
Name : Alka Sunil Mendhe
Husband's Name: Sunil Mendhe
House Number : 2391
Age : 53 Gender : Female
Photo Available

360 TWJ4738829
Name : DIPAK SHAILENDRA MEDHE
Father's Name: SHAILENDRA BHASKAR MEDHE
House Number : 2392
Age : 27 Gender : Male
Photo Available

361 TWJ4738811
Name : CHETAN SHAILENDRA MEDHE
Father's Name: SHAILENDRA BHASKAR MEDHE
House Number : 2392
Age : 24 Gender : Male
Photo Available

362 TWJ0673281
Name : Indubai Bhaskar Mendhe
Husband's Name: Bhaskar Mendhe
House Number : 2392
Age : 71 Gender : Female
Photo Available

363 MNH1899764
Name : Nitin Bhaskar Mendhe
Father's Name: Bhaskar Mendhe
House Number : 2392
Age : 59 Gender : Male
Photo Available

364 MNH1322288
Name : Shailndra Bhaskar Mendhe
Husband's Name: Bhaskar Mendhe
House Number : 2392
Age : 51 Gender : Female
Photo Available

365 MNH1325265
Name : Anil Murlidhar Medhe
Father's Name: Murlidhar Medhe
House Number : 2397
Age : 46 Gender : Male
Photo Available

366 TWJ4094967
Name : RITESH BALU MEDHE
Father's Name: BALU MEDHE
House Number : 2397
Age : 32 Gender : Male
Photo Available

367 MNH1893866
Name : Sunita Suresh Mendhe
Husband's Name: Suresh Mendhe
House Number : 2397
Age : 74 Gender : Female
Photo Available

368 MNH1293554
Name : NALINI MADHUKAR MEDHE
Husband's Name: Madhukar Mendhe
House Number : 2397
Age : 65 Gender : Female
Photo Available

369 TWJ0673419
Name : Suresh Murlidhar Mendhe
Father's Name: Murlidhar Mendhe
House Number : 2397
Age : 58 Gender : Male
Photo Available

370 TWJ0673435
Name : Sushilabai Bhikari Mendhe
Husband's Name: Bhikari Mendhe
House Number : 2398
Age : 78 Gender : Female
Photo Available

371 MNH1325620
Name : ALKA RAMSING TAYADE
Father's Name: Waman Mendhe
House Number : 2399
Age : 64 Gender : Female
Photo Available

372 MNH1324847
Name : Vijaya Jeevan Madhe
Husband's Name: Jeevan Madhe
House Number : 2399
Age : 56 Gender : Female
Photo Available

373 TWJ5316708
Name : DIPAK MEDHE
Father's Name: JIVAN MEDHE
House Number : 2399
Age : 26 Gender : Male
Photo Available

374 TWJ5060819
Name : Jeevan Waman Mendhe
Father's Name: Waman Mendhe
House Number : 2399
Age : 61 Gender : Male
Photo Available

375 TWJ4094918
Name : YOGESH SHRIDHAR MEDHE
Father's Name: SHRIDHAR MEDHE
House Number : 2401
Age : 32 Gender : Male
Photo Available

376 MNH1321306
Name : Kailash Siddharth Medhe
Father's Name: Siddharth Medhe
House Number : 2402
Age : 37 Gender : Male
Photo Available

377 TWJ4094819
Name : Surekha Kailash Medhe
Husband's Name: Kailash Medhe
House Number : 2402
Age : 31 Gender : Female
Photo Available

378 TWJ4094801
Name : Pratibha Vishal Medhe
Husband's Name: Vishal Medhe
House Number : 2402
Age : 30 Gender : Female
Photo Available

379 TWJ4094793
Name : Archana Diwakar Medhe
Father's Name: Diwakar Medhe
House Number : 2402
Age : 29 Gender : Female
Photo Available

380 TWJ4095022
Name : CHANDRAKALA SIDHDARTH MEDHE
Husband's Name: SIDHDARTH MEDHE
House Number : 2403
Age : 53 Gender : Female
Photo Available

381 TWJ4094991
Name : PRATIBHA kISHOR KEDARE
Husband's Name: kISHOR KEDARE
House Number : 2406
Age : 40 Gender : Female
Photo Available

382 TWJ4245700
Name : chandragupt chandrakumar medhe
Father's Name: chandrakumar medhe
House Number : 2409
Age : 33 Gender : Male
Photo Available

383 TWJ3193190
Name : vishal babu medhe
Father's Name: babu medhe
House Number : 2415
Age : 33 Gender : Female
Photo Available

384 TWJ4094942
Name : PRADNYA ASHOK MEDHE
Father's Name: ASHOK MEDHE
House Number : 2416
Age : 32 Gender : Female
Photo Available

385 TWJ0673499
Name : Pandit Arjun Bhalerao
Father's Name: Arjun Bhalerao
House Number : 2418
Age : 61 Gender : Male
Photo Available

386 TWJ0673500
Name : Latabai Pandit Bhalerao
Husband's Name: Pandit Bhalerao
House Number : 2418
Age : 55 Gender : Female
Photo Available

387 TWJ4094868
Name : NITIN PANDIT BHALERAO
Father's Name: PANDIT BHALERAO
House Number : 2418
Age : 43 Gender : Male
Photo Available

388 TWJ4094850
Name : PRAVIN PANDIT BHALERAO
Father's Name: PANDIT BHALERAO
House Number : 2418
Age : 35 Gender : Male
Photo Available

389 TWJ4094900
Name : RANJANA NITIN BHALERAO
Husband's Name: NITIN BHALERAO
House Number : 2418
Age : 31 Gender : Female
Photo Available

390 TWJ4094876
Name : ATISH ARVIND MEDHE
Father's Name: ARVIND MEDHE
House Number : 2418
Age : 31 Gender : Male
Photo Available

391 TWJ4094934
Name : PRITI HARSHAVARDHAN MEDHE
Husband's Name: HARSHAVARDHAN MEDHE
House Number : 2420
Age : 33 Gender : Female
Photo Available

392 TWJ4094892
Name : DIPAK VIKAS HIVARE
Father's Name: VIKAS HIVARE
House Number : 2428
Age : 31 Gender : Male
Photo Available

393 TWJ4094884
Name : AMAR SUNIL MADHE
Father's Name: SUNIL MEDHE
House Number : 2432
Age : 31 Gender : Male
Photo Available

394 TWJ4094843
Name : MILIND BHARAT MEDHE
Father's Name: BHARAT MEDHE
House Number : 2436
Age : 40 Gender : Male
Photo Available

395 TWJ4326021
Name : Kiran Madhukar Medhe
Father's Name: Madhukar Medhe
House Number : 2452
Age : 30 Gender : Male
Photo Available

396 TWJ0673518
Name : Vasudev Hari Patil
Father's Name: Hari Patil
House Number : 2785
Age : 65 Gender : Male
Photo Available

397 TWJ0673526
Name : Shakuntala Vasudev Patil
Husband's Name: Vasudev Patil
House Number : 2785
Age : 62 Gender : Female
Photo Available

398 TWJ1209923
Name : Jayant Ghanshyam Verma
Father's Name: Ghanshyam Verma
House Number : 2796
Age : 51 Gender : Male
Photo Available

399 TWJ5060843
Name : Suman Dhanraj Thombare
Husband's Name: Dhanraj Thombare
House Number : 2816
Age : 78 Gender : Female
Photo Available

400 TWJ1605765
Name : Kishor Dhanraj Thombare
Father's Name: Dhanraj Thombare
House Number : 2816
Age : 54 Gender : Male
Photo Available

401 TWJ0672857
Name : Vaishali Ashok Patil
Husband's Name: Ashok Patil
House Number : 2840
Age : 56 Gender : Female
Photo Available

402 TWJ0672679
Name : Shalini Murlidhar Patil
Husband's Name: Murlidhar Patil
House Number : 2856
Age : 70 Gender : Female
Photo Available

403 MNH1895911
Name : Hemraj Khushal Chaudhary
Father's Name: Khushal Chaudhary
House Number : 2857
Age : 58 Gender : Male
Photo Available

404 TWJ0673716
Name : Sudhakar Krishna Chaudhary
Father's Name: Krishna Chaudhary
House Number : 2857
Age : 56 Gender : Male
Photo Available

405 MNH1896281
Name : Gyandev Khushal Chaudhary
Father's Name: Khushal Chaudhary
House Number : 2857
Age : 54 Gender : Male
Photo Available

406 MNH1321736
Name : Malti Sudhakar Chaudhary
Husband's Name: Sudhakar Chaudhary
House Number : 2857
Age : 51 Gender : Female
Photo Available

407 MNH1896463
Name : Yamini Gyandev Chaudhary
Husband's Name: Gyandev Chaudhary
House Number : 2857
Age : 50 Gender : Female
Photo Available

408 MNH1895903
Name : Amita Hemraj Chaudhary
Husband's Name: Hemraj Chaudhary
House Number : 2857
Age : 47 Gender : Female
Photo Available

409 TWJ0673724
Name : Keshav Madhukar Chaudhary
Father's Name: Madhukar Chaudhary
House Number : 2876
Age : 51 Gender : Male
Photo Available

410 MNH1324532
Name : Vachhalabai Kadu Teli
Husband's Name: Kadu Teli
House Number : 2876
Age : 79 Gender : Female
Photo Available

411 MNH1323831
Name : Shakuntala Leeladhar Chaudhary
Husband's Name: Leeladhar Chaudhary
House Number : 2880
Age : 76 Gender : Female
Photo Available

412 TWJ5060876
Name : Raghunath Parshuram Patil
Father's Name: Parshuram Patil
House Number : 2880
Age : 78 Gender : Male
Photo Available

413 TWJ0673756
Name : Dwarkabai Raghunath Patil
Husband's Name: Raghunath Patil
House Number : 2880
Age : 73 Gender : Female
Photo Available

414 TWJ0673766
Name : Ashok Parshuram Patil
Father's Name: Parshuram Patil
House Number : 2880
Age : 67 Gender : Male
Photo Available

415 MNH1291160
Name : Yadav Tikaram Vaghulade
Father's Name: Tikaram Vaghulade
House Number : 2881
Age : 69 Gender : Male
Photo Available

416 MNH1291053
Name : Vaishali Yadav Vaghulade
Husband's Name: Yadav Vaghulade
House Number : 2881
Age : 64 Gender : Female
Photo Available

417 MNH1323096
Name : Shakuntala Mohan Chaudhary
Husband's Name: Mohan Chaudhary
House Number : 2882
Age : 66 Gender : Female
Photo Available

418 MNH1321264
Name : Yogesh Mohan Chaudhary
Father's Name: Mohan Chaudhary
House Number : 2882
Age : 46 Gender : Male
Photo Available

419 TWJ0673807
Name : Savita Narayan Khachane
Husband's Name: Narayan Khachane
House Number : 2886
Age : 60 Gender : Female
Photo Available

420 TWJ0672659
Name : Surekha Prabhakar Chaudhary
Husband's Name: Prabhakar Chaudhary
House Number : 2894
Age : 61 Gender : Female
Photo Available

421 TWJ0673855
Name : Alka Pradeep Kumar Chaudhary
Husband's Name: Pradeep Kumar Chaudhary
House Number : 2900
Age : 60 Gender : Female
Photo Available

422 TWJ4740866
Name : Priya Wankhede
Husband's Name: Gauresh Wankhede
House Number : 2959
Age : 30 Gender : Female
Photo Available

423 TWJ4198313
Name : Vaijayantimala Dilip Medhe
Husband's Name: Dilip Medhe
House Number : २९७१
Age : 34 Gender : Female
Photo Available

424 MNH1291566
Name : Khilchand Govinda Chaudhari
Father's Name: Govinda Kanji Chaudhari
House Number : 3226/3227
Age : 63 Gender : Male
Photo Available

425 TWJ0673865
Name : Kalpana Khilachand Chaudhary
Husband's Name: Khilachand Chaudhary
House Number : 3227
Age : 56 Gender : Female
Photo Available

426 TWJ0673875
Name : Alka Ramdas Chaudhary
Husband's Name: Ramdas Chaudhary
House Number : 3228
Age : 58 Gender : Female
Photo Available

427 MNH1325422
Name : Mohini Nitin Chaudhary
Father's Name: Nitin Chaudhary
House Number : 3229
Age : 47 Gender : Female
Photo Available

428 TWJ5060892
Name : Rajni Yuvraj Chaudhary
Husband's Name: Yuvraj Chaudhary
House Number : 3239
Age : 62 Gender : Female
Photo Available

429 TWJ0673906
Name : Sudhir Sudhakar Chaudhary
Father's Name: Sudhakar Chaudhary
House Number : 3239
Age : 48 Gender : Male
Photo Available

430 TWJ1209758
Name : Nitin Sudhakar Chaudhary
Father's Name: Sudhakar Chaudhary
House Number : 3239
Age : 48 Gender : Male
Photo Available

431 TWJ0673974
Name : Sarla Kashinath Chaudhary
Husband's Name: Kashinath Chaudhary
House Number : 3254
Age : 70 Gender : Female
Photo Available

432 TWJ0674061
Name : Narendra Madhav Chaudhary
Father's Name: Madhav Chaudhary
House Number : 3267
Age : 71 Gender : Male
Photo Available

433 MNH1895465
Name : Vibhavari Narendra Chaudhary
Husband's Name: Narendra Chaudhary
House Number : 3267
Age : 64 Gender : Female
Photo Available

434 MNH1325786
Name : Kapil Narendra Chaudhary
Father's Name: Narendra Chaudhary
House Number : 3267
Age : 48 Gender : Male
Photo Available

435 MNH1324268
Name : Chetan Narendra Chaudhary
Father's Name: Narendra Chaudhary
House Number : 3267
Age : 42 Gender : Male
Photo Available

436 TWJ0674128
Name : Rajni Vasant Patil
Husband's Name: Vasant Patil
House Number : 3275
Age : 59 Gender : Female
Photo Available

437 MNH1899517
Name : Indubai Madhukar Patil
Husband's Name: Madhukar Patil
House Number : 3276
Age : 56 Gender : Female
Photo Available

438 TWJ0674201
Name : Kusum Totaram Bakare
Husband's Name: Totaram Bakare
House Number : 3278
Age : 74 Gender : Female
Photo Available

439 TWJ0674160
Name : Laxmi Bai Ananda Bakare
Husband's Name: Ananda Bakare
House Number : 3278
Age : 62 Gender : Female
Photo Available

440 TWJ0674170
Name : Vasant Totaram Bakare
Father's Name: Totaram Bakare
House Number : 3278
Age : 60 Gender : Male
Photo Available

441 TWJ0674180
Name : Vijaya Vasant Bakare
Husband's Name: Vasant Bakare
House Number : 3278
Age : 56 Gender : Female
Photo Available

442 MNH1897446
Name : Sanjay Totarav Bakare
Father's Name: Totarav Bakare
House Number : 3278
Age : 52 Gender : Male
Photo Available

443 TWJ0674190
Name : Rekha Sanjay Bakare
Husband's Name: Sanjay Bakare
House Number : 3278
Age : 48 Gender : Female
Photo Available

444 MNH1324813
Name : Ananda Tataram Bakare
Father's Name: Tataram Bakare
House Number : 3278
Age : 46 Gender : Male
Photo Available

445 MNH1896026
Name : Nita Arun Patil
Husband's Name: Arun Chaudhary
House Number : 3279
Age : 51 Gender : Female
Photo Available

446 MNH1895622
Name : Sindhu Kalu Mendhe
Others: Kalu Mendhe
House Number : 3284
Age : 69 Gender : Female
Photo Available

447 TWJ0674279
Name : Hemraj Laxman Sali
Father's Name: Laxman Sali
House Number : 3287
Age : 54 Gender : Male
Photo Available

448 MNH1895960
Name : Rohini Hemraj Sali
Husband's Name: Hemraj Sali
House Number : 3287
Age : 50 Gender : Female
Photo Available

449 MNH1290279
Name : Shakuntala Namdev Chaudhary
Husband's Name: Namdev Chaudhary
House Number : 3544
Age : 79 Gender : Female
Photo Available

450 MNH1292515
Name : Rama Bai Babu Medhe
Husband's Name: Babu Medhe
House Number : 415 1
Age : 48 Gender : Female
Photo Available

451 MNH1293455
Name : Mayabai Sudhir Medhe
Husband's Name: Sudhir Medhe
House Number : 415 1
Age : 47 Gender : Female
Photo Available

452 MNH1323245
Name : Darakabai Raghunath Chaudhary
Husband's Name: Raghunath Chaudhary
House Number : 6162
Age : 73 Gender : Female
Photo Available

453 TWJ1209972
Name : Harshawardhan Bhalchandra Mendhe
Father's Name: Bhalchandra Mendhe
House Number : 2344 2
Age : 37 Gender : Male
Photo Available

454 TWJ0672924
Name : Praveen Sonu Medhe
Father's Name: Sonu Medhe
House Number : 2360 1
Age : 55 Gender : Male
Photo Available

455 TWJ4094926
Name : VAIBHAV RAMAKANT MEDHE
Father's Name: RAMAKANT MEDHE
House Number : 2360-1
Age : 33 Gender : Male
Photo Available

456 MNH1320720
Name : Sheetal Santosh Mendhe
Father's Name: Santosh Mendhe
House Number : 2373 1
Age : 50 Gender : Female
Photo Available

457 TWJ0673261
Name : Asha Vikas Hibare
Husband's Name: Vikas Hibare
House Number : 2391 1
Age : 55 Gender : Female
Photo Available

458 TWJ4094959
Name : KIRAN BALU MEDHE
Father's Name: BALU MEDHE
House Number : 2391-4
Age : 40 Gender : Male
Photo Available

459 TWJ4094983
Name : KRANTI kIRAN MEDHE
Husband's Name: kIRAN MEDHE
House Number : 2391-4
Age : 36 Gender : Female
Photo Available

460 TWJ0673310
Name : Ushabai Pandalik Sapkale
Husband's Name: Pandalik Sapkale
House Number : 2392 1
Age : 70 Gender : Female
Photo Available

461 TWJ0673328
Name : PRABHAKAR SAPKALE
Father's Name: PUNDALIK SAPKALE
House Number : 2392 1
Age : 58 Gender : Male
Photo Available

462 TWJ0673336
Name : Kalpana Prabhakar Sapkale
Husband's Name: Prabhakar Sapkale
House Number : 2392 1
Age : 54 Gender : Female
Photo Available

463 TWJ0673344
Name : Vilas Pundlik Sapkale
Father's Name: Pundlik Sapkale
House Number : 2392 1
Age : 51 Gender : Male
Photo Available

464 MNH1323427
Name : Ujwala Vilas Sapkale
Husband's Name: Vilas Sapkale
House Number : 2392 1
Age : 44 Gender : Female
Photo Available

465 TWJ5366273
Name : PRATHAM VILAS SAPKALE
Father's Name: VILAS SAPKALE
House Number : 2392/1
Age : 24 Gender : Male
Photo Available

466 TWJ0673380
Name : Sudhakar Madhav Bhalerao
Father's Name: Madhav Bhalerao
House Number : 2393 2
Age : 61 Gender : Male
Photo Available

467 TWJ0673390
Name : Kamal Sudhakar Bhalerao
Husband's Name: Sudhakar Bhalerao
House Number : 2393 2
Age : 55 Gender : Female
Photo Available

468 TWJ0673370
Name : Bebabai Chavdas Mendhe
Husband's Name: Chavdas Mendhe
House Number : 2393 2
Age : 91 Gender : Female
Photo Available

469 TWJ5060827
Name : Ashok Ramdas Medhe
Father's Name: Ramdas Medhe
House Number : 2416 1
Age : 79 Gender : Male
Photo Available

470 MNH1323765
Name : Kishor Murlidhar Rane
Father's Name: Murlidhar Rane
House Number : 2765 2
Age : 59 Gender : Male
Photo Available

471 MNH1323823
Name : Vandana Kishor Rane
Husband's Name: Kishor Rane
House Number : 2765 2
Age : 52 Gender : Female
Photo Available

472 MNH1322015
Name : Hans Kumar Chhaganlal Verma
Father's Name: Chhaganlal Verma
House Number : 2796 1
Age : 68 Gender : Male
Photo Available

473 MNH1896935
Name : Laxmi Bai Arvind Sonvane
Husband's Name: Arvind Sonvane
House Number : 2819 1
Age : 60 Gender : Female
Photo Available

474 TWJ0673609
Name : Kamlakar Hari Bhirud
Father's Name: Hari Bhirud
House Number : 2849 1
Age : 74 Gender : Male
Photo Available

475 TWJ0673617
Name : Suman Kamlakar Bhirud
Husband's Name: Kamlakar Bhirud
House Number : 2849 1
Age : 71 Gender : Female
Photo Available

476 TWJ0673625
Name : Rahul Kamlakar Bhirud
Father's Name: Kamlakar Bhirud
House Number : 2849 1
Age : 48 Gender : Male
Photo Available

477 MNH1291988
Name : Varsha Suresh Kolte
Husband's Name: Suresh Kolte
House Number : 2855 1
Age : 50 Gender : Female
Photo Available

478 TWJ1600824
Name : Ramesh Khushal Kolte
Father's Name: Khushal Kolte
House Number : 2856 1
Age : 75 Gender : Male
Photo Available

479 MNH1322056
Name : Dilip Leeladhar Kolte
Father's Name: Leeladhar Kolte
House Number : 2856 1
Age : 66 Gender : Male
Photo Available

480 TWJ0673687
Name : Alka Ramesh Kolte
Husband's Name: Ramesh Kolte
House Number : 2856 1
Age : 66 Gender : Female
Photo Available

481 MNH1897032
Name : Anjani Dilip Kolte
Husband's Name: Dilip Kolte
House Number : 2856 1
Age : 62 Gender : Female
Photo Available

482 TWJ0673677
Name : Sunil Khushal Kolte
Father's Name: Khushal Kolte
House Number : 2856 1
Age : 59 Gender : Male
Photo Available

483 MNH1896471
Name : Shumbhagi Sunil Kolte
Husband's Name: Sunil Kolte
House Number : 2856 1
Age : 51 Gender : Female
Photo Available

484 TWJ5235122
Name : Sakshi Kolte
Father's Name: Sunil Kolte
House Number : 2856/1
Age : 25 Gender : Female
Photo Available

485 MNH1322049
Name : purushottam Sitaram Kolhe
Father's Name: Seetaram Kolhe
House Number : 2858 1
Age : 66 Gender : Male
Photo Available

486 TWJ1667922
Name : Bhaskar Purushottam Kolhe
Father's Name: Purushottam Kolhe
House Number : 2858 1
Age : 64 Gender : Male
Photo Available

487 TWJ3001344
Name : Usha Purushottam Kolhe
Father's Name: Purushottam Kolhe
House Number : 2858 1
Age : 63 Gender : Male
Photo Available

488 MNH1324177
Name : Pankaj Purushottam Kolhe
Father's Name: Purushottam Kolhe
House Number : 2858 1
Age : 46 Gender : Male
Photo Available

489 TWJ0673831
Name : Suman Laxman Chaudhary
Husband's Name: Laxman Chaudhary
House Number : 2890 1
Age : 67 Gender : Female
Photo Available

490 TWJ0673849
Name : Gokul Laxman Chaudhary
Father's Name: Laxman Chaudhary
House Number : 2890 1
Age : 48 Gender : Male
Photo Available

491 MNH1896562
Name : Ghansham Laxman Chaudhary
Father's Name: Laxman Chaudhary
House Number : 2890 1
Age : 47 Gender : Male
Photo Available

492 TWJ5060900
Name : Devram Narayan Tongale
Father's Name: Narayan Tongale
House Number : 3241 1
Age : 78 Gender : Male
Photo Available

493 TWJ5060918
Name : Mangla Devram Tongale
Husband's Name: Devram Tongale
House Number : 3241 1
Age : 74 Gender : Female
Photo Available

494 TWJ0673948
Name : Nemichand Damu Chaudhary
Father's Name: Damu Chaudhary
House Number : 3247 2
Age : 68 Gender : Male
Photo Available

495 MNH1294362
Name : Pushpa Kamlakar Chaudhary
Husband's Name: Kamlakar Chaudhary
House Number : 3255 1
Age : 52 Gender : Female
Photo Available

496 TWJ0674037
Name : Sunanda Suresh Chaudhary
Husband's Name: Suresh Chaudhary
House Number : 3255 2
Age : 60 Gender : Female
Photo Available

497 MNH1323252
Name : Sushila Ramdas Chaudhary
Husband's Name: Ramdas Chaudhary
House Number : 3256 2
Age : 66 Gender : Female
Photo Available

498 MNH1322676
Name : Prabhakar Ramdas Chaudhary
Father's Name: Ramdas Chaudhary
House Number : 3256 2
Age : 45 Gender : Male
Photo Available

499 TWJ1673219
Name : Praveen Kumar Chudaman Chaudhary
Father's Name: Chudaman Chaudhary
House Number : 3261 1
Age : 76 Gender : Male
Photo Available

500 MNH1291178
Name : Kantilal Chudaman Chaudhari
Father's Name: CHUDAMAN DHARMA CHAUDHARI
House Number : 3269
Age : 52 Gender : Male
Photo Available

501 MNH1325935
Name : Ichchharam Madhav Chaudhary
Father's Name: Madhav Chaudhary
House Number : 3267 1
Age : 74 Gender : Male
Photo Available

502 MNH1895481
Name : Minakshi Ichchharam Chaudhary
Husband's Name: Ichchharam Chaudhary
House Number : 3267 1
Age : 70 Gender : Female
Photo Available

503 MNH1325943
Name : Pradeep Ichchharam Chaudhary
Father's Name: Ichchharam Chaudhary
House Number : 3267 1
Age : 48 Gender : Male
Photo Available

504 TWJ0672699
Name : Indubai Motiram Chaudhary
Husband's Name: Motiram Chaudhary
House Number : 3268 1
Age : 66 Gender : Female
Photo Available

505 MNH1898469
Name : Khemchand Shankar Chaudhary
Father's Name: Shankar Chaudhary
House Number : 3268/2
Age : 75 Gender : Male
Photo Available

506 MNH1293521
Name : Pratibha Jayant Chaudhary
Husband's Name: Jayant Chaudhary
House Number : 3268/2
Age : 49 Gender : Female
Photo Available

507 TWJ0674081
Name : Latika Chudaman Chaudhary
Husband's Name: Chudaman Chaudhary
House Number : 3269 1
Age : 76 Gender : Female
Photo Available

508 TWJ1673227
Name : Aruna Praveen Kumar Chaudhary
Father's Name: Praveen Kumar Chaudhary
House Number : 3269 1
Age : 49 Gender : Male
Photo Available

509 TWJ0674091
Name : Priti Kantilal Chaudhari
Father's Name: KANTILAL CHUDAMAN CHAUDHARI
House Number : 00
Age : 47 Gender : Female
Photo Available

510 MNH1323625
Name : Pushpa Vishwanath Patil
Husband's Name: Vishwanath Patil
House Number : 3282 1
Age : 78 Gender : Female
Photo Available

511 TWJ0674243
Name : Prashant Vishwanath Patil
Father's Name: Vishwanath Patil
House Number : 3282 1
Age : 47 Gender : Male
Photo Available

512 TWJ2925824
Name : Harshal Vishwanath Patil
Father's Name: Vishwanath Patil
House Number : 32821
Age : 43 Gender : Male
Photo Available

513 TWJ0674300
Name : Prabhakar Narayan Patil
Father's Name: Narayan Patil
House Number : 3291 1
Age : 71 Gender : Male
Photo Available

514 TWJ5060926
Name : Pushpa Sudhakar Patil
Husband's Name: Sudhakar Patil
House Number : 3291 1
Age : 70 Gender : Female
Photo Available

515 MNH1895747
Name : Suman Prabhakar Patil
Husband's Name: Prabhakar Patil
House Number : 3291 1
Age : 65 Gender : Female
Photo Available

516 MNH1895606
Name : Vipin Prabhakar Patil
Father's Name: Prabhakar Patil
House Number : 3291 1
Age : 50 Gender : Male
Photo Available

517 TWJ0674318
Name : Suresh Prabhakar Patil
Father's Name: Prabhakar Patil
House Number : 3291 1
Age : 48 Gender : Male
Photo Available

518 TWJ5435680
Name : PUJA MEDHE
Husband's Name: VIKKI MEDHE
House Number : 33333
Age : 26 Gender : Female
Photo Available

519 TWJ3035748
Name : Jitendra Medhe
Father's Name: Bhoju Medhe
House Number : 2204/2205
Age : 36 Gender : Male
Photo Available

520 TWJ5254164
Name : Shruti Medhe
Husband's Name: Jitendra Medhe
House Number : 2204/2205
Age : 27 Gender : Female
Photo Available

521 TWJ5371471
Name : Mayur Yogesh Chaudhari
Father's Name: Yogesh Mohan Chaudhari
House Number : 2882/83
Age : 23 Gender : Male
Photo Available

522 TWJ5529714
Name : MUSKAN BI SHAIKH SHOEB
Husband's Name: SHAIKH SHOEB SHAIKH ISMAIL
House Number : 00 NEAR FATEMA SCHOOL
Age : 21 Gender : Female
Photo Available

523 TWJ5550850
Name : SANIKA SANJAY MEDHE MEDHE
Father's Name: SANJAY MEDHE SANJAY MEDHE
House Number : 25
Age : 21 Gender : Female
Photo Available

524 TWJ5560826
Name : Rohan Yogesh Chaudhari
Father's Name: Yogesh Mohan Chaudhari
House Number : Triveni Wada
Age : 20 Gender : Male
Photo Available

525 TWJ5579263
Name : Sulabha Chandragupt Medhe
Husband's Name: Chandragupt Chandrakumar Medhe
House Number : H No 2946
Age : 21 Gender : Female
Photo Available

526 TWJ5579321
Name : PAYAL MUKESH CHANDANSHIV
Husband's Name: MUKESH DAMU CHANDANSHIV
House Number : 0
Age : 21 Gender : Female
Photo Available

527 TWJ5580188
Name : DIGESHVARI PRAVIN MEDHE
Father's Name: PRAVIN SONU MEDHE
House Number : 2360/1
Age : 21 Gender : Female
Photo Available

528 TWJ5670807
Name : Mohit Vilas Sapkale
Father's Name: Vilas Pundalik Sapkale
House Number : 2392/1
Age : 22 Gender : Male
Photo Available

529 TWJ5685441
Name : VAISHALI ANIL MEDHE
Husband's Name: ANIL SHRIDHAR MEDHE
House Number : Ambedkar Nagar At Po
Age : 24 Gender : Female
Photo Available

530 TWJ5706064
Name : PRANAV KANTILAL CHAUDHARI
Father's Name: KANTILAL CHUDAMAN CHAUDHARI
House Number : 3269
Age : 20 Gender : Male
Photo Available

531 TWJ5736699
Name : Abhimnyu Dharma Surwade
Father's Name: Dharma Shiva Surwade
House Number : Dr Babasaheb Ambedkar Nagar
Age : 54 Gender : Male
Photo Available

532 TWJ5743133
Name : Ravindra Abhimanyu Surwade
Father's Name: Abhimanyu Dharma Surwade
House Number : Dr Babasaheb Ambedkar Nagar
Age : 29 Gender : Male
Photo Available

533 TWJ5743174
Name : Shobha Abhimnyu Surwade
Husband's Name: Abhimanyu Dharma Surwade
House Number : 3035
Age : 51 Gender : Female
Photo Available

534 TWJ5743257
Name : Vishal Abhimanyu Surwade
Father's Name: Abhimanyu Dharma Surwade
House Number : Dr Babasaheb Ambedkar Nagar
Age : 23 Gender : Male
Photo Available

535 TWJ5743273
Name : Sachin Abhimanyu Surwade
Father's Name: Abhimanyu Dharma Surwade
House Number : Dr Babasaheb Ambedkar Nagar
Age : 26 Gender : Male
Photo Available

536 TWJ5745641
Name : PRIYANKA RAMAKANT MEDHE
Husband's Name: RAMAKANT SONU MEDHE
House Number : AMBEDKAR NAGAR
Age : 36 Gender : Female
Photo Available

537 TWJ5748157
Name : BHALERAO PUNAM KISHOR
Father's Name: BHALERAO KISHOR RUPCHAND
House Number : AMBEDKAR NAGAR
Age : 27 Gender : Female
Photo Available

538 TWJ5774815
Name : Kajal Pavan Medhe
Husband's Name: Pavan Vijay Medhe
House Number : Dr Babasaheb Ambedkar Nagar
Age : 30 Gender : Female
Photo Available

539 TWJ5774823
Name : Rutika Bhushan Medhe
Husband's Name: Bhushan Sudhir Medhe
House Number : Dr Babasaheb Ambedkar Nagar
Age : 22 Gender : Female
Photo Available

540 TWJ5779459
Name : SANKET ANIL MEDHE
Father's Name: ANIL MURLIDHAR MEDHE
House Number : 141
Age : 20 Gender : Male
Photo Available

541 TWJ5791991
Name : PUNAM AJAY MEDHE
Husband's Name: AJAY AAKASH MEDHE
House Number : DR BABASAHEB
Age : 21 Gender : Female
Photo Available

542 TWJ5825724
Name : Dipika Ravindra Patil
Husband's Name: Ravindra Ashok Patil
House Number : 2872
Age : 35 Gender : Female
Photo Available

543 TWJ5324934
Name : Suyash Yadav Waghulde
Father's Name: Yadav Waghulde
House Number : -
Age : 25 Gender : Male
Photo Available

544 TWJ5371679
Name : RAHIDUL ISLAM
Father's Name: SHAIKH AABID
House Number : 00
Age : 24 Gender : Male
Photo Available

545 TWJ5281282
Name : SHOEB AHMAD SHAIKH
Father's Name: MUHAMMAD ABUBAKAR SHAIKH
House Number : 00
Age : 27 Gender : Male
Photo Available

546 TWJ5281258
Name : MUBASHSHIR AHMAD MO ABUBAKAR
Father's Name: MUHAMMAD ABUBAKAR SHAIKH
House Number : 00
Age : 25 Gender : Male
Photo Available

547 TWJ5452503
Name : GUNVANT NAMDEV PATIL
Father's Name: NAMDEV DEVIDAS PATIL
House Number : SALI WADA FAIZPUR
Age : 24 Gender : Male
Photo Available

548 TWJ5298740
Name : JAYESH SALI
Father's Name: TEJENDRA SALI
House Number : 1
Age : 25 Gender : Male
Photo Available

549 MNH1291491
Name : KAMRUDDIN CHIRAGUDDIN
Father's Name: CHIRAGUDDIN ABBAS
House Number : 1
Age : 57 Gender : Male
Photo Available

550 MNH1294115
Name : SHAMIM BI KAMRUDDIN
Husband's Name: KAMRUDDIN CHIRAGUDDIN
House Number : 1
Age : 52 Gender : Female
Photo Available

551 MNH1323500
Name : Sayyed Farooque Sayyed Faquira
Father's Name: sayyed faquira
House Number : Old khiroda Road
Age : 47 Gender : Male
Photo Available

552 MNH1894674
Name : Shakil Beg Kamal
Father's Name: Kamal Beg
House Number : 6
Age : 59 Gender : Male
Photo Available

553 MNH1322247
Name : SHAIKH YUNUS SHAIKH HASAN
Father's Name: Hasan Shaikh
House Number : 6
Age : 59 Gender : Male
Photo Available

554 MNH1293356
Name : Razia B Shakil
Husband's Name: Shakil Beg
House Number : 6
Age : 56 Gender : Female
Photo Available

555 MNH2059590
Name : Aaisha Begam Shabbir Beg
Husband's Name: Shabbir Beg
House Number : 00
Age : 61 Gender : Female
Photo Available

556 TWJ0674516
Name : SHEKH SHARIF SHEKH HASAN
Father's Name: Hasan Shaikh
House Number : 6
Age : 50 Gender : Male
Photo Available

557 MNH1290915
Name : NASARIN BI SHARIF SHAIKH
Others: Se. Shareef
House Number : 6
Age : 46 Gender : Female
Photo Available

558 MNH1290907
Name : Razia Hasan Shaikh
Husband's Name: Hasan Shaikh
House Number : 6
Age : 71 Gender : Female
Photo Available

559 TWJ5061007
Name : Saeeda Bi Shaikh Yunus
Husband's Name: Yunus Shaikh
House Number : 00
Age : 60 Gender : Female
Photo Available

560 MNH1293893
Name : MALAK KAUSAR MALAK GAFFAR
Father's Name: MALAK GAFFAR MALAK KASAM
House Number : 7
Age : 43 Gender : Male
Photo Available

561 MNH1320597
Name : MALAK AKHTAR MALAK GAFFAR
Father's Name: MALAK GAFFAR MALAK KASAM
House Number : 7
Age : 38 Gender : Male
Photo Available

562 MNH0464727
Name : MALAK GAFFAR MALAK KASAM
Father's Name: MALAK KASAM MALAK KADU
House Number : 7
Age : 72 Gender : Male
Photo Available

563 MNH1292044
Name : Mahemudabi Rehman
Husband's Name: Rehman
House Number : 8
Age : 69 Gender : Female
Photo Available

564 MNH1897701
Name : Samabashe Rehman Shaikh
Father's Name: Rehman Shaikh
House Number : 8
Age : 50 Gender : Male
Photo Available

565 MNH1292051
Name : Rashidabi Samad Shaikh
Husband's Name: Samad Shaikh
House Number : 8
Age : 48 Gender : Female
Photo Available

566 MNH1320795
Name : NURJAHA BI SHAIKH MAHEBUB
Husband's Name: SHAIKH MEHBOOB SHAIKH KARIM
House Number : 9
Age : 53 Gender : Female
Photo Available

567 MNH1293802
Name : Mohammad Mehmood Shaikh
Father's Name: Mehmood Shaikh
House Number : 12
Age : 63 Gender : Male
Photo Available

568 MNH1293711
Name : NILOFAR BI MUKHTAR ALI
Husband's Name: Muqtarali
House Number : 16
Age : 52 Gender : Female
Photo Available

569 MNH1293729
Name : Sanjeeda Bi Ashfaque Ali
Husband's Name: Ashfaque Ali
House Number : 16
Age : 49 Gender : Female
Photo Available

570 MNH1294123
Name : Jaibunisabi Ali Qasam
Husband's Name: Ali Qasam
House Number : 16
Age : 67 Gender : Female
Photo Available

571 MNH1293737
Name : NAJAMA BI KASAM ALI
Husband's Name: Ali Qasam
House Number : 16
Age : 72 Gender : Female
Photo Available

572 MNH1294198
Name : ASHFAQUE ALI KASAM ALI
Father's Name: KASAM ALI
House Number : 17
Age : 50 Gender : Male
Photo Available

573 MNH1325190
Name : Sultanabi Zafar
Husband's Name: Zafar
House Number : 2 1
Age : 49 Gender : Female
Photo Available

574 MNH1324920
Name : Shahedabi Jaqeer
Husband's Name: Jaqeer
House Number : 2 1
Age : 48 Gender : Female
Photo Available

575 MNH1320548
Name : SHAIKH ABID SHAIKH JAVEED
Father's Name: SHAIKH JAVEED ABDUL RAHEMAN
House Number : 2 1
Age : 48 Gender : Male
Photo Available

576 TWJ5060967
Name : Zubaida Asgar Shaikh
Husband's Name: Asgar Shaikh
House Number : 2 1
Age : 79 Gender : Female
Photo Available

577 TWJ5060975
Name : Shabana Asgar Shaikh
Father's Name: Asgar Shaikh
House Number : 2 1
Age : 50 Gender : Female
Photo Available

578 MNH1290451
Name : Zafar Asgar Shaikh
Father's Name: Asgar Shaikh
House Number : 2 1
Age : 48 Gender : Male
Photo Available

579 MNH1324110
Name : She Kamil Shaikh
Father's Name: She Kamil Shaikh
House Number : 2 1
Age : 44 Gender : Male
Photo Available

580 MNH1324581
Name : Se. Kalimuddin Samsuddin
Father's Name: Kalimuddin Samsuddin
House Number : 2cha1
Age : 41 Gender : Male
Photo Available

581 MNH1293968
Name : ZUBAIRUDDIN SHAMSUDDIN
Father's Name: SHAMSUDDIN
House Number : C/O SHAMSUDDIN
Age : 40 Gender : Male
Photo Available

582 MNH1320811
Name : NAZIYA KAUSAR SAYYED FAROOQUE
Husband's Name: SAYYED FAROOQUE SAYYED FAQUIRA
House Number : 2cha1
Age : 38 Gender : Female
Photo Available

583 MNH1320662
Name : Fauziya kausar sayyed kausar
Husband's Name: Sai. Kausar
House Number : 2cha1
Age : 37 Gender : Female
Photo Available

584 MNH1290295
Name : Kausar Asgar Shaikh
Father's Name: Asgar Shaikh
House Number : 2 2
Age : 55 Gender : Male
Photo Available

585 MNH1325208
Name : Vasamin Akhtar Shaikh
Father's Name: Akhtar Shaikh
House Number : 2 2
Age : 51 Gender : Female
Photo Available

586 TWJ0674378
Name : Zareena Kausar Shaikh
Husband's Name: Kausar Shaikh
House Number : 2 2
Age : 48 Gender : Female
Photo Available

587 TWJ0674649
Name : Akiluddin Salahuddin
Father's Name: Salahuddin
House Number : 23
Age : 55 Gender : Male
Photo Available

588 MNH2059277
Name : Fareeda Kaajijoddin
Husband's Name: Kaajijoddin
House Number : 23
Age : 55 Gender : Female
Photo Available

589 MNH1322502
Name : NAJMA BI SHAIKH ABDUL RAHEMAN
Husband's Name: SHAIKH ABDUL RAHEMAN
House Number : PATHAN
Age : 78 Gender : Female
Photo Available

590 MNH1324391
Name : Kamil Rehman Shaikh
Father's Name: Rehman Shaikh
House Number : 3 1
Age : 51 Gender : Male
Photo Available

591 MNH0464487
Name : shaikh aqeel Abdul raheman shaikh
Father's Name: Rehman Shaikh
House Number : 3 1
Age : 49 Gender : Male
Photo Available

592 TWJ0674398
Name : Rafiq Rehman Shaikh
Father's Name: Rehman Shaikh
House Number : 3 2
Age : 64 Gender : Male
Photo Available

593 MNH1324938
Name : Shahnaz Rafiq Shaikh
Husband's Name: Rafiq Shaikh
House Number : 3 2
Age : 59 Gender : Female
Photo Available

594 MNH2061125
Name : Jaqeer Rehman Shaikh
Father's Name: Rehman Shaikh
House Number : 3 2
Age : 52 Gender : Male
Photo Available

595 TWJ5060983
Name : Najema Amin Shaikh
Husband's Name: Amin Shaikh
House Number : 4 2
Age : 51 Gender : Female
Photo Available

596 TWJ0674425
Name : SHAIKH ISMAIL SHAIKH IBRAHIM
Father's Name: SHAIKH IBRAHIM
House Number : 5 2
Age : 79 Gender : Male
Photo Available

597 MNH0464578
Name : Nazmabi Khaleel
Husband's Name: Khaleel
House Number : 5 2
Age : 53 Gender : Female
Photo Available

598 MNH1320647
Name : Nashimabi Asgar
Husband's Name: Asgar
House Number : 5 2
Age : 50 Gender : Female
Photo Available

599 MNH1292036
Name : Rashidabi She
Husband's Name: She
House Number : 5 2
Age : 49 Gender : Female
Photo Available

600 MNH1292986
Name : Yasinbi Se. Firoz
Husband's Name: Se. Firoz
House Number : 5 2
Age : 46 Gender : Female
Photo Available

601 MNH2067072
Name : Se. Firoj. Se Ismail
Husband's Name: Se Ismail
House Number : 5 2
Age : 50 Gender : Female
Photo Available

602 MNH1292945
Name : Salima Ismail Shaikh
Husband's Name: Ismail Shaikh
House Number : 5 2
Age : 76 Gender : Female
Photo Available

603 TWJ0674433
Name : Akhtar Ismail Shaikh
Father's Name: Ismail Shaikh
House Number : 5 2
Age : 55 Gender : Male
Photo Available

604 TWJ0674441
Name : Asgar Ismail Shaikh
Father's Name: Ismail Shaikh
House Number : 5 2
Age : 51 Gender : Male
Photo Available

605 MNH1292978
Name : Shabanabi Akhtar Shaikh
Husband's Name: Akhtar Shaikh
House Number : 5 2
Age : 51 Gender : Female
Photo Available

606 TWJ5384698
Name : ROHINI SALI
Father's Name: ANIL SALI
House Number : 75
Age : 27 Gender : Female
Photo Available

607 MNH1321538
Name : Sajedabi Mehmood Shaikh
Father's Name: Mehmood Shaikh
House Number : 12 1
Age : 55 Gender : Female
Photo Available

608 MNH1292309
Name : Shameem Rafiq
Husband's Name: Rafiq
House Number : 12 2
Age : 58 Gender : Female
Photo Available

609 MNH1290717
Name : Karima Bi Malak Safiq
Husband's Name: Malak Safiq
House Number : 12 2
Age : 46 Gender : Female
Photo Available

610 MNH2061489
Name : Sajidabi Yusuf Malak
Husband's Name: Yusuf Malak
House Number : 12 2
Age : 57 Gender : Female
Photo Available

611 MNH1291871
Name : Malak Rafeeque Malak Abdul Raheman
Father's Name: Malak Abdul Raheman
House Number : 12 2
Age : 60 Gender : Male
Photo Available

612 MNH2061521
Name : Mohammad Ajmal She Abu Sahid
Father's Name: Abusaid Abu Sahid
House Number : 13 1
Age : 52 Gender : Male
Photo Available

613 MNH1320621
Name : MOHAMMAD ABUBAKAR SHAIKH ABUSAEED
Father's Name: Abusaid Mohammad
House Number : 13 1
Age : 57 Gender : Male
Photo Available

614 MNH1895861
Name : Jahedabi Abubakar Mohammad
Husband's Name: Abubakar Mohammad
House Number : 13 1
Age : 49 Gender : Female
Photo Available

615 MNH1292168
Name : MOHAMMAD JAMEEL ABUSAEED SHAIKH
Father's Name: Abusayed Mohammad
House Number : 13 1
Age : 48 Gender : Male
Photo Available

616 MNH1291095
Name : Malak Satar Malakanabi
Father's Name: Nabi
House Number : 14 1
Age : 60 Gender : Male
Photo Available

617 MNH1325604
Name : Meharunisabi Gaffari
Husband's Name: Gaffari
House Number : 14 1
Age : 53 Gender : Female
Photo Available

618 MNH0464966
Name : Halimabi Satar Malak
Husband's Name: Sattar Malak
House Number : 14 1
Age : 56 Gender : Female
Photo Available

619 TWJ0674576
Name : Gaffar Nabi Malak
Father's Name: Nabi Malak
House Number : 14-1
Age : 56 Gender : Male
Photo Available

620 TWJ5374053
Name : YOGITA SURYVANSHI
Father's Name: DEVIDAS SUYVANSHI
House Number : 149
Age : 25 Gender : Female
Photo Available

621 MNH1897511
Name : Rehman Gaus
Father's Name: Gaus
House Number : 24 1
Age : 88 Gender : Male
Photo Available

622 TWJ0674675
Name : Shakilabi Asalamakha
Husband's Name: Asalamakha
House Number : 24 1
Age : 59 Gender : Female
Photo Available

623 MNH1894617
Name : Arshad Rehman
Father's Name: Rehman
House Number : 24 1
Age : 55 Gender : Male
Photo Available

624 MNH1293638
Name : Sulatanabi Anwarkhan
Husband's Name: Anwarkhan
House Number : 24 1
Age : 47 Gender : Female
Photo Available

625 MNH1324003
Name : MUMTAJ BI SHOUKAT KHAN
Husband's Name: SHOUKAT KHAN
House Number : 24 2
Age : 55 Gender : Female
Photo Available

626 MNH1293646
Name : Afroz Asharad
Husband's Name: Asharad
House Number : 24 2
Age : 53 Gender : Female
Photo Available

627 MNH1294560
Name : Anwar Rahemanakha
Father's Name: Rahemanakha
House Number : 24 2
Age : 51 Gender : Male
Photo Available

628 MNH1292754
Name : Indu Damodhar Chaudhary
Husband's Name: Damodhar Chaudhary
House Number : 2474
Age : 70 Gender : Female
Photo Available

629 TWJ4812723
Name : Mariram Haider Tadvi
Husband's Name: Haider Tadvi
House Number : 2489
Age : 59 Gender : Female
Photo Available

630 MNH0458778
Name : Gopal Keshav Fegade
Father's Name: Keshav Fegade
House Number : 2507
Age : 69 Gender : Male
Photo Available

631 TWJ0674853
Name : Prahlad Jankiram Jhambare
Father's Name: Jankiram Jhambare
House Number : 2508
Age : 59 Gender : Male
Photo Available

632 TWJ0674938
Name : Ravindra Hiraman Patil
Father's Name: Hiraman Patil
House Number : 2511
Age : 54 Gender : Male
Photo Available

633 MNH0458943
Name : Gopal Damu Badhe
Father's Name: Damu Badhe
House Number : 2517
Age : 77 Gender : Male
Photo Available

634 TWJ0674972
Name : Nalini Gopal Badhe
Husband's Name: Gopal Badhe
House Number : 2517
Age : 72 Gender : Female
Photo Available

635 MNH1321397
Name : Sanjay Gopal Badhe
Father's Name: Gopal Badhe
House Number : 2517
Age : 50 Gender : Male
Photo Available

636 MNH1321322
Name : Deepali Sanjay Badhe
Husband's Name: Sanjay Badhe
House Number : 2517
Age : 45 Gender : Female
Photo Available

637 TWJ0674982
Name : Ramesh Jairam Ladhe
Father's Name: Jairam Ladhe
House Number : 2520
Age : 79 Gender : Male
Photo Available

638 MNH1290998
Name : Sunil Ramesh Ladhe
Father's Name: Ramesh Ladhe
House Number : 2520
Age : 50 Gender : Male
Photo Available

639 TWJ0675033
Name : Kamal Leeladhar Chaudhary
Husband's Name: Leeladhar Chaudhary
House Number : 2525
Age : 76 Gender : Female
Photo Available

640 TWJ0675077
Name : Usha Prabhakar Nemade
Husband's Name: Prabhakar Nemade
House Number : 2526
Age : 83 Gender : Female
Photo Available

641 MNH1320902
Name : Ganesh Sheshakar Gorekar
Others: Sheshakar Gorekar
House Number : 2529
Age : 54 Gender : Male
Photo Available

642 TWJ4326187
Name : Amol Digambar Tabatkar
Father's Name: Digambar Tabatkar
House Number : 2529
Age : 31 Gender : Male
Photo Available

643 MNH1324615
Name : Yogesh Nathu Vadhe
Father's Name: Nathu Vadhe
House Number : 2529
Age : 42 Gender : Male
Photo Available

644 TWJ4326153
Name : Pritish Narayan Vadhe
Father's Name: Narayan Vadhe
House Number : 2529
Age : 30 Gender : Male
Photo Available

645 TWJ4326161
Name : Puja Sanjay Vadhe
Father's Name: Sanjay Vadhe
House Number : 2529
Age : 30 Gender : Female
Photo Available

646 TWJ2925840
Name : Ashok Jagdish Khilasiya
Father's Name: Jagdish Khilosiya
House Number : 2541
Age : 40 Gender : Male
Photo Available

647 MNH1896075
Name : Neeta Vijay Chaudhary
Husband's Name: Vijay Chaudhary
House Number : 2542
Age : 48 Gender : Female
Photo Available

648 MNH1291525
Name : Chetan Leeladhar Chaudhary
Father's Name: Leeladhar Chaudhary
House Number : 2542
Age : 41 Gender : Male
Photo Available

649 TWJ2925857
Name : Gita Murlidhar Narkhede
Husband's Name: Murlidhar Narkhede
House Number : 2576
Age : 42 Gender : Female
Photo Available

650 MNH1321447
Name : Jeevan Prakash Bhangale
Father's Name: Prakash Bhangale
House Number : 2641
Age : 42 Gender : Male
Photo Available

651 MNH1894310
Name : chhaya bhoi
Husband's Name: Khemchand Bhoi
House Number : 3076
Age : 42 Gender : Female
Photo Available

652 TWJ4005013
Name : Narayan Digambar Narkhede
Father's Name: Digambar Narkhede
House Number : 2746
Age : 47 Gender : Male
Photo Available

653 MNH1290311
Name : Ramkrishna Tikaram Vaghulade
Father's Name: Tikaram Vaghulade
House Number : 2765
Age : 73 Gender : Male
Photo Available

654 MNH1291350
Name : Digambar Waghulde
Father's Name: Ramkrishna Waghulde
House Number : 2765
Age : 41 Gender : Male
Photo Available

655 TWJ4095097
Name : Tilottama Waghulde
Husband's Name: Digambar Waghulde
House Number : 2765
Age : 33 Gender : Female
Photo Available

656 TWJ5469598
Name : LOKESH WAGH
Others: PADMABAI PATIL
House Number : G.no.2827
Age : 23 Gender : Male
Photo Available

657 TWJ5235247
Name : YASH WADHE
Father's Name: SANJAY WADHE
House Number : CS2855
Age : 25 Gender : Male
Photo Available

658 TWJ4095105
Name : Harsha Murlidhar Patil
Father's Name: Murlidhar Patil
House Number : 2856
Age : 32 Gender : Female
Photo Available

659 TWJ5283932
Name : KALYANI WADHE
Father's Name: SANJAY WADHE
House Number : 2897
Age : 27 Gender : Female
Photo Available

660 MNH1896372
Name : Se. Mohsin Gaffar
Father's Name: Gaffar
House Number : 2927
Age : 37 Gender : Male
Photo Available

661 MNH1293679
Name : SHAIKH IMRAN SHAIKH SATTAR
Father's Name: Se. Sattar
House Number : 2927
Age : 39 Gender : Male
Photo Available

662 TWJ4095055
Name : Harsha Sanjay Vakare
Father's Name: Sanjay Vakare
House Number : 3278
Age : 31 Gender : Female
Photo Available

663 TWJ4095063
Name : Roshani Sanjay Vakare
Father's Name: Sanjay Vakare
House Number : 3278
Age : 29 Gender : Female
Photo Available

664 TWJ4095121
Name : Sima Hemraj Surywanshi
Father's Name: Hemraj Surywanshi
House Number : 3280
Age : 32 Gender : Female
Photo Available

665 TWJ4095048
Name : Jatin Hemraj Surywanshi
Father's Name: Hemraj Surywanshi
House Number : 3280
Age : 29 Gender : Male
Photo Available

666 MNH1895978
Name : Nayna Pankaj Patil
Husband's Name: Pankaj Patil
House Number : 3282
Age : 42 Gender : Female
Photo Available

667 MNH1324821
Name : Kamal Murlidhar Patil
Husband's Name: Murlidhar Patil
House Number : 3286
Age : 70 Gender : Female
Photo Available

668 MNH1322866
Name : Khemchand Bhojraj Patil
Father's Name: Bhojraj Patil
House Number : 3286
Age : 61 Gender : Male
Photo Available

669 MNH1323641
Name : Lalita Khemchand Patil
Husband's Name: Khemchand Patil
House Number : 3286
Age : 57 Gender : Female
Photo Available

670 MNH1324870
Name : Shalini Prakash Patil
Husband's Name: Prakash Patil
House Number : 3286
Age : 57 Gender : Female
Photo Available

671 TWJ1209774
Name : Rakesh Dinkar Dhande
Father's Name: Dinkar Dhande
House Number : 3290
Age : 43 Gender : Male
Photo Available

672 TWJ0675265
Name : Anil Devidas Patil
Father's Name: Devidas Patil
House Number : 3290
Age : 57 Gender : Male
Photo Available

673 MNH1291426
Name : Ashish Madansingh Pardeshi
Father's Name: Madansingh Pardeshi
House Number : 3296
Age : 41 Gender : Male
Photo Available

674 MNH1897081
Name : Vimal Namdev Patil
Husband's Name: Namdev Patil
House Number : 3369
Age : 51 Gender : Female
Photo Available

675 TWJ4245718
Name : chetan ravindra patil
Father's Name: ravindra patil
House Number : PLOT NO 3 GAT NO 937
Age : 32 Gender : Male
Photo Available

676 TWJ5319165
Name : FAIZAN SHAIKH
Father's Name: SHAIKH ZAFAR SHAIKH ASGAR
House Number : GAT NO 656 PLOT NO 9
Age : 25 Gender : Male
Photo Available

677 MNH2067593
Name : Nitin Ramesh Chaudhary
Father's Name: Ramesh Chaudhary
House Number : 1514 2
Age : 46 Gender : Male
Photo Available

678 MNH1895838
Name : Nilesh Laxman Chaudhary
Father's Name: Laxman Chaudhary
House Number : 1514 2
Age : 40 Gender : Male
Photo Available

679 TWJ1667930
Name : Madhukar Shivaji Rao Joshi
Father's Name: Shivaji Rao Joshi
House Number : 1514 2
Age : 49 Gender : Male
Photo Available

680 MNH2067379
Name : Surekha Madhukar Joshi
Husband's Name: Madhukar Joshi
House Number : 1514 2
Age : 46 Gender : Female
Photo Available

681 MNH1290923
Name : Kanchan Dinkar Kolte
Husband's Name: Dinkar Kolte
House Number : 1514 2
Age : 51 Gender : Female
Photo Available

682 TWJ0674883
Name : Laxmi Leeladhar Chaudhary
Husband's Name: Leeladhar Chaudhary
House Number : 2510 1
Age : 74 Gender : Female
Photo Available

683 TWJ0674893
Name : Yashwant Devram Chaudhary
Father's Name: Devram Chaudhary
House Number : 2510 1
Age : 64 Gender : Male
Photo Available

684 TWJ0674904
Name : Shobha Yashwant Chaudhary
Husband's Name: Yashwant Chaudhary
House Number : 2510 1
Age : 59 Gender : Female
Photo Available

685 TWJ2925873
Name : Virendra Kashinath Bhavsar
Father's Name: Kashinath Bhavsar
House Number : 25101
Age : 67 Gender : Male
Photo Available

686 TWJ2925881
Name : Paras Virendra Bhavsar
Husband's Name: Virendra Bhavsar
House Number : 25101
Age : 59 Gender : Female
Photo Available

687 TWJ4812608
Name : Dattatreya Narayan Mahajan
Father's Name: Narayan Mahajan
House Number : 2525 1
Age : 72 Gender : Male
Photo Available

688 TWJ4812624
Name : Yashoda Dattatreya Mahajan
Husband's Name: Dattatreya Mahajan
House Number : 2525 1
Age : 66 Gender : Female
Photo Available

689 MNH1898071
Name : Pandurang Sheshrao Gorekar
Father's Name: Sheshrao Gorekar
House Number : 2529 1
Age : 46 Gender : Male
Photo Available

690 MNH1325414
Name : Lata Digambar Tambat
Husband's Name: Digambar Tambat
House Number : 2529 1
Age : 59 Gender : Female
Photo Available

691 MNH1325323
Name : Sanjay Dattatreya Udhe
Father's Name: Dattatreya Udhe
House Number : 2529 1
Age : 59 Gender : Male
Photo Available

692 MNH1325356
Name : Svati Sanjay Udhe
Husband's Name: Sanjay Udhe
House Number : 2529 1
Age : 42 Gender : Female
Photo Available

693 MNH1324607
Name : Nathu Bhavadu Vadhe
Father's Name: Bhavadu Vadhe
House Number : 2529 1
Age : 76 Gender : Male
Photo Available

694 TWJ0675140
Name : Baby Nathu Vadhe
Husband's Name: Nathu Vadhe
House Number : 2529 1
Age : 72 Gender : Female
Photo Available

695 TWJ5367586
Name : KANHAIYA TILAWANE
Father's Name: PANDURANG TILAWANE
House Number : 2529-1
Age : 22 Gender : Male
Photo Available

696 TWJ5061072
Name : Ganesh Bhavadu Vadhe
Father's Name: Bhavadu Vadhe
House Number : 2529 2
Age : 70 Gender : Male
Photo Available

697 TWJ5061098
Name : Rajni Ganesh Vadhe
Husband's Name: Ganesh Vadhe
House Number : 2529 2
Age : 68 Gender : Female
Photo Available

698 MNH1898972
Name : Narayan Bhavdu Vadhe
Father's Name: Bhavdu Vadhe
House Number : 2529 3
Age : 66 Gender : Male
Photo Available

699 TWJ0675166
Name : Chhaya Narayan Vadhe
Husband's Name: Narayan Vadhe
House Number : 2529 3
Age : 59 Gender : Female
Photo Available

700 MNH1322569
Name : Umesh Ganesh Vadhe
Father's Name: Ganesh Vadhe
House Number : 2529 3
Age : 43 Gender : Male
Photo Available

701 MNH1324680
Name : Shashikant Ganesh Wadhe
Father's Name: Ganesh Vadhe
House Number : 2529 3
Age : 40 Gender : Male
Photo Available

702 TWJ4095113
Name : Vishwasri Shashikant Wadhe
Husband's Name: SHASHIKANT VADHE
House Number : 00
Age : 31 Gender : Female
Photo Available

703 TWJ0675196
Name : Sanjay Bhavdu Vadhe
Father's Name: Bhavdu Vadhe
House Number : 2529 4
Age : 56 Gender : Male
Photo Available

704 TWJ0675186
Name : Jyoti Sanjay Vadhe
Husband's Name: Sanjay Vadhe
House Number : 2529 4
Age : 54 Gender : Female
Photo Available

705 TWJ0675207
Name : Leeladhar Motiram Patil
Father's Name: Motiram Patil
House Number : 3282 1
Age : 74 Gender : Male
Photo Available

706 MNH1895705
Name : Usha Leeladhar Patil
Husband's Name: Leeladhar Patil
House Number : 3282 1
Age : 69 Gender : Female
Photo Available

707 MNH1322809
Name : Pankaj Leeladhar Patil
Father's Name: Leeladhar Patil
House Number : 3282 1
Age : 46 Gender : Male
Photo Available

708 MNH1324276
Name : Gunvant Liladher Patil
Father's Name: Liladher Patil
House Number : 3282 1
Age : 44 Gender : Male
Photo Available

709 MNH1324888
Name : Lata Revichand Patil
Husband's Name: Revichand Patil
House Number : 3286 2
Age : 78 Gender : Female
Photo Available

710 MNH1323591
Name : Revichand Jivaji Patil
Father's Name: Jivaji Patil
House Number : 3286 2
Age : 74 Gender : Male
Photo Available

711 MNH1322684
Name : Sachin Ravinchandra Patil
Father's Name: Ravinchandra Patil
House Number : 3286 2
Age : 44 Gender : Male
Photo Available

712 MNH1290030
Name : Narayan Zipru Mistri
Father's Name: Zipru Mistri
House Number : 2529 15
Age : 78 Gender : Male
Photo Available

713 MNH1291145
Name : Rajendra Narayan Mistri
Others: Narayan Mistri
House Number : 2529 15
Age : 54 Gender : Male
Photo Available

714 MNH1290790
Name : Sushila Rajendra Mistri
Husband's Name: Rajendra Mistri
House Number : 2529 15
Age : 45 Gender : Female
Photo Available

715 MNH1292648
Name : Laxman Narayan Mistri
Father's Name: Narayan Mistri
House Number : 2529 15
Age : 45 Gender : Male
Photo Available

716 TWJ5552393
Name : MALAK FAIZAN MALAK YUSUF MALAK
Father's Name: MALAK YUSUF MALAK YUSUF
House Number : 12-2
Age : 23 Gender : Male
Photo Available

717 TWJ5563804
Name : VINAY PARDESHI
Father's Name: RAJESH PARDESHI
House Number : 2792
Age : 24 Gender : Male
Photo Available

718 TWJ5590187
Name : SANIYA BI AHFAZ SHAIKH
Husband's Name: AHFAZ ABDUL RAUF SHAIKH
House Number : 3810
Age : 20 Gender : Female
Photo Available

719 TWJ5590286
Name : AHFAZ ABDUL RAUF SHAIKH
Father's Name: AHFAZ ABDUL RAUF SHAIKH
House Number : 3810
Age : 26 Gender : Male
Photo Available

720 TWJ5652979
Name : TOSHIKA SANJAY BADHE
Father's Name: SANJAY GOPAL BADHE
House Number : 2519/20 MORYA BUILDING
Age : 22 Gender : Female
Photo Available

721 TWJ5660584
Name : SAKSHI SANJAY wadhe WADHE
Father's Name: SANJAY BHAVADU WADHE
House Number : NEAR DATTA TEMPLE
Age : 21 Gender : Female
Photo Available

722 TWJ5687777
Name : NAZIYA BI ASHFAQ ALI
Father's Name: ASHFAQ ALI KASAM ALI
House Number : C/O ASHFAQ ALI KASAM ALI
Age : 20 Gender : Female
Photo Available

723 TWJ5758727
Name : VAISHNAVI PATIL
Father's Name: BIPIN PATIL
House Number : 3291-1
Age : 22 Gender : Female
Photo Available

724 TWJ5758743
Name : SNEHA PATIL
Father's Name: BIPIN PATIL
House Number : 3291-1
Age : 21 Gender : Female
Photo Available

725 TWJ5773189
Name : NILESH SUBHASH BHOI
Father's Name: SUBAHSH KASHINATH BHOI
House Number : 5612
Age : 26 Gender : Male
Photo Available

726 TWJ5800230
Name : Sunita Ganesh Tilawane
Husband's Name: Ganesh Shesharav Tilawane
House Number : 2529
Age : 29 Gender : Female
Photo Available

727 TWJ4360574
Name : Kanchan Dinkar Narkhede
Father's Name: Dinkar Narkhede
House Number :
Age : 28 Gender : Female
Photo Available

728 MNH1294529
Name : SHAIKH AKHTAR SHAIKH FAREED
Father's Name: Karid Akhtar
House Number : Zo 1
Age : 40 Gender : Male
Photo Available

729 TWJ5439005
Name : KUNAAL MEDHE
Father's Name: VIJAY MEDHE
House Number : 222
Age : 24 Gender : Male
Photo Available

730 TWJ5367446
Name : PUJA WANI
Father's Name: SANJAY WANI
House Number : 972
Age : 24 Gender : Female
Photo Available

731 TWJ0675285
Name : KALPANA CHAUDHARI
Husband's Name: DILIP CHAUDHARI
House Number : 2015a
Age : 54 Gender : Female
Photo Available

732 TWJ0675275
Name : Dilip Madhav Chaudhary
Father's Name: Madhav Chaudhary
House Number : 2015a
Age : 57 Gender : Male
Photo Available

733 TWJ5061106
Name : Popat Devram Chopade
Father's Name: Devram Chopade
House Number : 2015b
Age : 79 Gender : Male
Photo Available

734 TWJ5061114
Name : Hemlata Popat Chopade
Husband's Name: Popat Chopade
House Number : 2015b
Age : 68 Gender : Female
Photo Available

735 TWJ4287892
Name : Sagar Motiram Choudhari
Father's Name: Motiram Choudhari
House Number : 2018/A
Age : 32 Gender : Male
Photo Available

736 TWJ4812533
Name : Karuna Motiram Chaudhary
Husband's Name: Motiram Chaudhary
House Number : 2018a
Age : 55 Gender : Female
Photo Available

737 TWJ0675330
Name : Vijay Ramdas Chaudhary
Father's Name: Ramdas Chaudhary
House Number : 2019a
Age : 78 Gender : Male
Photo Available

738 TWJ5061122
Name : Shekhar Vijay Chaudhary
Father's Name: Vijay Chaudhary
House Number : 2019a
Age : 51 Gender : Male
Photo Available

739 MNH1894161
Name : Ravindra Tukaram Patil
Father's Name: Tukaram Patil
House Number : 2019b
Age : 54 Gender : Male
Photo Available

740 MNH1893841
Name : Asha Ravindra Patil
Husband's Name: Ravindra Patil
House Number : 2019b
Age : 49 Gender : Female
Photo Available

741 TWJ5061130
Name : Subhadra Shantaram Narkhede
Husband's Name: Shantaram Narkhede
House Number : 2022k
Age : 75 Gender : Female
Photo Available

742 MNH1321769
Name : Deepali Chetan Narkhede
Husband's Name: Chetan Narkhede
House Number : 2025
Age : 42 Gender : Female
Photo Available

743 TWJ4095139
Name : PRIYANKA YADAV NARKHEDE
Husband's Name: YADAV NARKHEDE
House Number : 2028
Age : 38 Gender : Female
Photo Available

744 MNH1322080
Name : Ramakant Murlidhar Chaudhary
Father's Name: Murlidhar Chaudhary
House Number : 2029
Age : 43 Gender : Male
Photo Available

745 TWJ5061148
Name : Laxmi Bai Murlidhar Narakhed
Husband's Name: Murlidhar Narakhed
House Number : 2928
Age : 79 Gender : Female
Photo Available

746 MNH1900257
Name : Chandrakant Murlidhar Narakhed
Father's Name: Murlidhar Narakhed
House Number : 2928
Age : 59 Gender : Male
Photo Available

747 TWJ5061163
Name : Yadav Murlidhar Narakhed
Father's Name: Murlidhar Narakhed
House Number : 2928
Age : 54 Gender : Male
Photo Available

748 MNH1895234
Name : Girish Seetaram Mahajan
Father's Name: Seetaram Mahajan
House Number : 1886. 2
Age : 38 Gender : Male
Photo Available

749 TWJ0675405
Name : Dinkar Yashwant Narkhede
Father's Name: Yashwant Narkhede
House Number : 2025 1
Age : 59 Gender : Male
Photo Available

750 TWJ0675421
Name : Mangla Aroon Narkhede
Husband's Name: Aroon Narkhede
House Number : 2025 2
Age : 68 Gender : Female
Photo Available

751 MNH2062131
Name : Arun Dynaneshvar Narkhede
Father's Name: Dynaneshvar Narkhede
House Number : 2025 2
Age : 52 Gender : Male
Photo Available

752 TWJ2925899
Name : Pushplal Arun Narkhede
Father's Name: Arun Narkhede
House Number : 2025-2
Age : 50 Gender : Male
Photo Available

753 TWJ3035904
Name : Mujahid Rauf Shaikh
Father's Name: Rauf Shaikh
House Number :
Age : 32 Gender : Male
Photo Available

754 TWJ5273925
Name : PATHAN BASHIR KHA
Father's Name: BISMILLA KHA
House Number : 3810
Age : 27 Gender : Male
Photo Available

755 TWJ5759352
Name : Arsheeya Bi Bashir Khan Pathan
Husband's Name: Bashir Khan Bismilla Pathan
House Number : W/O Bashir Khan Bismilla Path
Age : 22 Gender : Female
Photo Available

756 TWJ5794557
Name : Kafiya Bi Aijaz Ali Ashfaque Ali
Husband's Name: Aijaz Ali Ashfaque Ali
House Number : 12
Age : 20 Gender : Female
Photo Available

757 TWJ4098737
Name : Digambar Dinkar Bharambe
Father's Name: Dinkar Bharambe
House Number :
Age : 35 Gender : Male
Photo Available

758 TWJ5212378
Name : BHARAT BOROLE
Father's Name: VILAS BOROLE
House Number : 32
Age : 26 Gender : Male
Photo Available

759 TWJ5218904
Name : GANESH PATIL
Father's Name: RAMESH PATIL
House Number : 32
Age : 25 Gender : Male
Photo Available

760 MNH1292705
Name : Rajendra Pitambar Jhope
Father's Name: Pitambar Jhope
House Number : 3827
Age : 63 Gender : Male
Photo Available

761 MNH1324128
Name : Charulata Umakant Bharambe
Husband's Name: Umakant Bharambe
House Number : 3830
Age : 54 Gender : Female
Photo Available

762 MNH1906205
Name : Ramesh Damodar Barhate
Father's Name: Damodar Barhate
House Number : 3831/5
Age : 74 Gender : Male
Photo Available

763 MJX1763077
Name : Nitin Gunvant Nemade
Father's Name: Gunvant Nemade
House Number : 1374/13
Age : 52 Gender : Male
Photo Available

764 TWJ1211796
Name : Stish Chavdas Chaudhary
Father's Name: Chavdas Chaudhary
House Number : 1392/4 1
Age : 61 Gender : Male
Photo Available

765 TWJ4288098
Name : Preshita Satish Chaudhari
Father's Name: Satish Chaudahri
House Number : 1392/4-1
Age : 29 Gender : Female
Photo Available

766 TWJ5306055
Name : MUKESH VINCHURKAR
Father's Name: PRALHAD VINCHURKAR
House Number : 1480/1481/15
Age : 41 Gender : Male
Photo Available

767 TWJ5536107
Name : NAYANA PARESH KURKURE
Husband's Name: PARESH KURKURE
House Number : 1293/4-2
Age : 25 Gender : Female
Photo Available

768 TWJ5655295
Name : prakash govinda hire
Others: asha teli
House Number : 1573/A
Age : 69 Gender : Male
Photo Available

769 TWJ5662523
Name : PAYAL HEMRAJ CHAUDHARI
Husband's Name: HEMRAJ PREMCHAND CHAUDHARI
House Number : 41
Age : 25 Gender : Female
Photo Available

770 TWJ5727151
Name : Pratibha Mukesh Vinchurkar
Husband's Name: Mukesh Pralhad Vinchurkar
House Number : C/o Mukesh Pralhad Vinchurkar
Age : 36 Gender : Female
Photo Available

771 TWJ4359816
Name : Kundan Ramesh Badhe
Father's Name: Ramesh Badhe
House Number : 1
Age : 30 Gender : Male
Photo Available

772 MNH1250240
Name : santosh namdeo kasar
Father's Name: Namdev Kasar
House Number : lakkad peth
Age : 50 Gender : Male
Photo Available

SUMMARY OF ELECTORS

A) NUMBER OF ELECTORS

		Roll Type	Roll Identification	NUMBER OF ELECTORS			
				Male	Female	Third Gender	Total
I	Original	Mother Roll	Draft Electoral Roll prepared under Special Intensive Revision - 2026	412	360	0	772
				412	360	0	772

Issued by Electoral Registration Office