ELECTORAL ROLL 2026 S13 Maharashtra

No. Name and Reservation Status of Assembly Constituency : 11 - RAVER (GEN)	Part No. : 242
No. Name and Reservation Status of Parliamentary Constituency(ies) in which the Assembly Constituency is located : 4 - RAVER (GEN)	

1. Details of Revision

Year of Revision	**2026**
Qualifying Date	**01-10-2026**
Type of revision	**Special Intensive Revision 2026**
Date of Publication	**31-08-2026**

Roll Identification

Draft Electoral Roll prepared under Special Intensive Revision - 2026

2. Details of part and polling area

No. and name of sections in the part

1-Janashakti Colony Faijapur
2-Pananavadi Mazid Bhag Faijapur
3-Quraishi Mohalla Faijapur
4-Dan,baher Peth,sindhi Vada Faijapur
5-Faijapur
6-Dan,baher Peth Faijapur

Main Town or Village	: FAIZPUR
Police Station	: FAIZPUR
Taluka	: YAWAL
District	: JALGAON
Pin code	: 425503

3. Polling Station Details

No. and Name of Polling Station :	**Type of Polling Station (Male/Female/General)**	General
242 - Faizpur **Address of Polling Station :** Municipal Highschool, East-West New Building East Side Room No.3 Near Staircase, FAIZPUR	**Number of Auxiliary Polling Stations in this part :**	0

4. NUMBER OF ELECTORS

Starting Serial No.	Ending Serial No.	Net Electors			
		Male	Female	Third Gender	Total
1	551	280	271	0	551

Issued by Electoral Registration Office

Nazri Naksha



Google Map View



Polling Station Building Front View



Polling Station Front View



Cad View

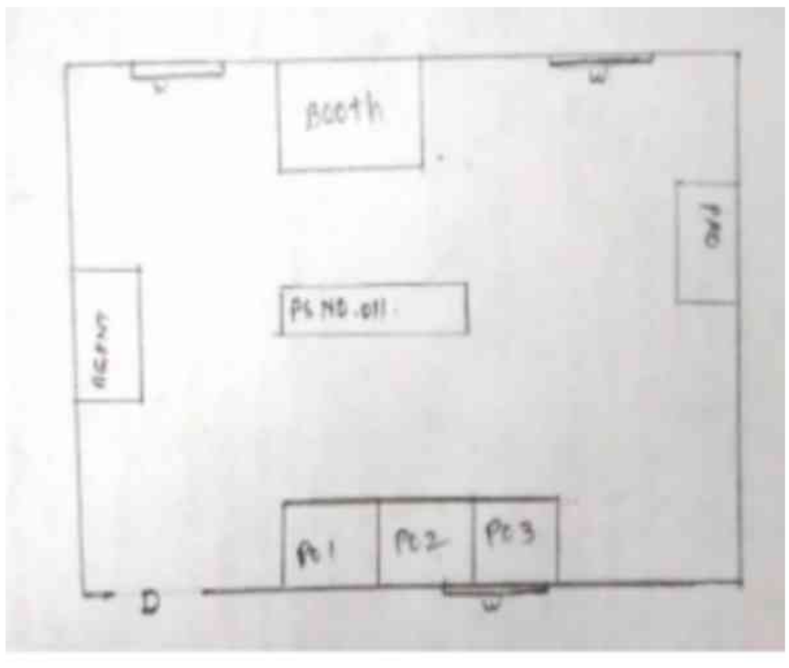

Key MAP View

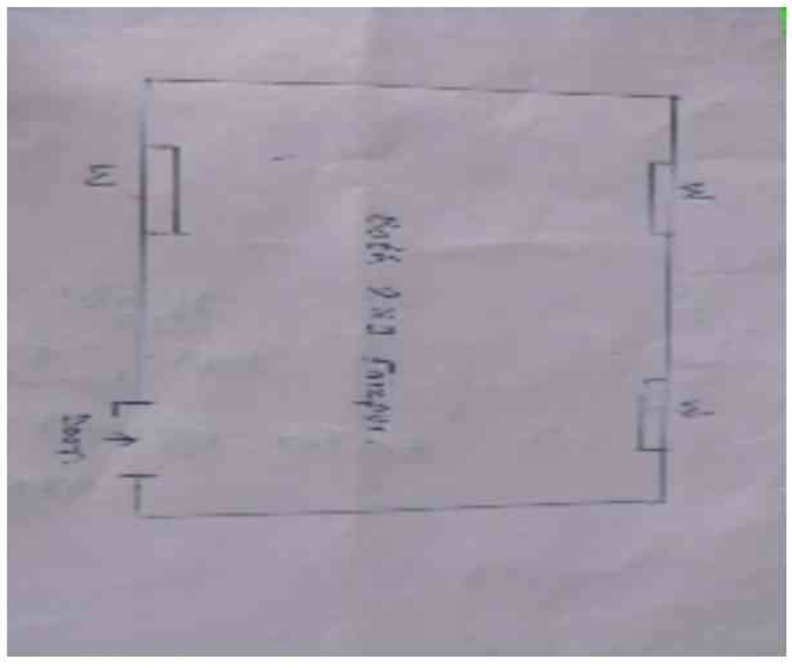

1 TWJ5581418
Name : VIJAY DASHARATH BHOGE
Father's Name: DASHARATH BHOGE
House Number : VIDYA NAGAR
Age : 76 Gender : Male
Photo Available

2 TWJ5581343
Name : SHOBHA VIJAY BHOGE
Husband's Name: VIJAY BHOGE
House Number : VIDYA NAGAR
Age : 72 Gender : Female
Photo Available

3 MNH1088178
Name : Asmail Subhan Tadvi
Father's Name: Subhan Tadvi
House Number : C/O SUBHAN TADAVI GATE NO 948
Age : 45 Gender : Male
Photo Available

4 MNH1088160
Name : Sakima Asmail Tadvi
Husband's Name: Asmail Tadvi
House Number : C/O ISMAIL TADAVI GATE NO 948
Age : 43 Gender : Female
Photo Available

5 TWJ5770813
Name : PRITI VISHNU PATIL
Husband's Name: VISHNU PATIL
House Number : plot no 16
Age : 69 Gender : Female
Photo Available

6 TWJ3035805
Name : SHAEESTA BI MALAK AKHTAR
Husband's Name: Akhtar Malak
House Number :
Age : 35 Gender : Female
Photo Available

7 TWJ3036027
Name : NIKHAT JAHAN MALAK KAUSAR
Husband's Name: MALAK KAUSAR MALAK GAFFAR
House Number :
Age : 32 Gender : Female
Photo Available

8 TWJ3035359
Name : Ayeshabano Nijamoddin Shaikh
Father's Name: Nijamoddin Shaikh
House Number :
Age : 39 Gender : Female
Photo Available

9 TWJ3035326
Name : Ruksanabi Najir Ahamad Shaikh
Husband's Name: Najir Ahamad Shaikh
House Number :
Age : 34 Gender : Female
Photo Available

10 TWJ5385182
Name : NARGIS BI
Husband's Name: SHAIKH SALIMUDDI
House Number : 00
Age : 31 Gender : Female
Photo Available

11 TWJ5343058
Name : ARSHIYA BI
Father's Name: SHAFAQUAT ALI
House Number : 00
Age : 23 Gender : Female
Photo Available

12 TWJ4665162
Name : HUSNA BANO SHAIKH MOHAMMAD ZAKIR
Husband's Name: SHAIKH MOHAMMAD ZAKIR
House Number : BEHIND FATEMA SCHOOL
Age : 52 Gender : Female
Photo Available

13 TWJ5483466
Name : SALEHA ANJUM SHAIKH MOHAMMAD AAQIB
Husband's Name: SHAIKH MOHAMMAD AAQIB
House Number : MILLAT
Age : 23 Gender : Female
Photo Available

14 TWJ4394243
Name : SHAFIK KHA HAMID
Father's Name: HAMID KHA ASHRAF KHA
House Number : 123
Age : 38 Gender : Male
Photo Available

15 TWJ4394284
Name : Rijwan Latif Shaikh
Father's Name: Latif Shaikh
House Number : 125
Age : 42 Gender : Male
Photo Available

16 TWJ5320247
Name : Nazmin Bi
Husband's Name: Malak Zubair
House Number : 14/1
Age : 24 Gender : Female
Photo Available

17 TWJ3192960
Name : Nazneen Aasif Shaikh
Husband's Name: Aasif Shaikh
House Number : 234
Age : 42 Gender : Female
Photo Available

18 TWJ4394292
Name : Shaista Bano
Husband's Name: Iliyas Shaikh
House Number : 456
Age : 39 Gender : Female
Photo Available

19 TWJ5196753
Name : HAJRA BI
Husband's Name: INZEMAMUL HAQUE
House Number : 566
Age : 33 Gender : Female
Photo Available

20 TWJ4394318
Name : Ruksar Bi Khan
Husband's Name: Rafeeque Khan
House Number : 791
Age : 35 Gender : Female
Photo Available

21 TWJ4394300
Name : SAJEDA BI SHAFIK KHA
Husband's Name: SHAFIK KHA HAMID
House Number : 791
Age : 37 Gender : Female
Photo Available

22 MNH1293349
Name : SHABNAM BI SALEEMUDDIN
Husband's Name: Shaikh Saleem
House Number : 1413
Age : 38 Gender : Female
Photo Available

23 MNH1325257
Name : Se. Vasim Se. Gaffar
Father's Name: Se. Gaffar
House Number : 1413
Age : 43 Gender : Male
Photo Available

24 MNH1897024
Name : SHAIKH SALEEM SHAIKH SATTAR
Father's Name: Se. Sattar Shaikh
House Number : 1413
Age : 48 Gender : Male
Photo Available

25 TWJ5192810
Name : LUKMAN ALI SUBHAN ALI
Father's Name: Subhanali She
House Number : 2422
Age : 77 Gender : Male
Photo Available

26 MNH1294420
Name : Badruunnisali Lukmanali
Husband's Name: Lukmanali
House Number : 2422
Age : 70 Gender : Female
Photo Available

27 TWJ4326328
Name : HINA KAUSAR SAYED HIJRAT ALI
Husband's Name: HIJRAT ALI SAYED LUQMAN ALI
House Number : 2422
Age : 34 Gender : Female
Photo Available

28 TWJ3193018
Name : HIJRAT ALI SAYED LUQMAN ALI
Father's Name: SAYED LUQMAN ALI SUBHAN ALI
House Number : 2422
Age : 40 Gender : Male
Photo Available

29 MNH1321603
Name : Ajajuddin Salauddin
Father's Name: Salauddin
House Number : 2425
Age : 46 Gender : Male
Photo Available

30 TWJ5088331
Name : Halama Bi
Husband's Name: Salauddin
House Number : 2425
Age : 77 Gender : Female
Photo Available

31 TWJ4665154
Name : AAFREEN BANO
Father's Name: MOHAMMAD ZAKIR
House Number : 3810
Age : 28 Gender : Female
Photo Available

32 TWJ4665170
Name : SHAIKH MOHAMMAD AADIL MOHAMMAD ZAKIR
Father's Name: MOHAMMAD ZAKIR
House Number : 3810
Age : 26 Gender : Male
Photo Available

33 TWJ4095295
Name : SHADAB SHAKIL BEG
Father's Name: SHAKIL BEG
House Number : 3810
Age : 33 Gender : Male
Photo Available

34 TWJ4198412
Name : Sumayya bi Shaik
Father's Name: Kaliyyamoddin Shaikh
House Number : 3810
Age : 31 Gender : Female
Photo Available

35 MNH1291954
Name : Malak Kausar Malak Fareed
Father's Name: Malak Fareed
House Number : 3812
Age : 43 Gender : Male
Photo Available

36 TWJ0676637
Name : Zubaidabi Fareed Malak
Husband's Name: Fareed Malak
House Number : 3812
Age : 68 Gender : Female
Photo Available

37 TWJ3192879
Name : JALEEL AHMAD SHAIKH JAMEEL AHMAD
Father's Name: SHAIKH JAMEEL SHAIKH YASEEN
House Number : C/O SHAIKH JAMEEL SHAIKH YASE
Photo Available

38 TWJ3192903
Name : Shabanam Salim Shaikh
Husband's Name: Salim Shaikh
House Number : 3829
Age : 39 Gender : Female
Photo Available

39 TWJ3192853
Name : Salman Kaleem Shaikh
Father's Name: Kaleem Shaikh
House Number : 3829
Age : 34 Gender : Male
Photo Available

40 TWJ5275607
Name : SUMAYYA BANO SHAIKH
Husband's Name: SHOEB SHAIKH
House Number : 3880
Age : 36 Gender : Female
Photo Available

41 MNH1291749
Name : NARGIS BI SHAIKH NAZIM
Husband's Name: SHAIKH NAZIM SHAIKH GAFFAAR
House Number : 2412 1
Age : 46 Gender : Female
Photo Available

42 MNH1293018
Name : Se. Saleem Se. Shafiudadin
Father's Name: Se. Shafiudadin
House Number : 2414 2
Age : 43 Gender : Male
Photo Available

43 MNH1894856
Name : Se. Kamilodadin Niyajodadin
Father's Name: Niyajodadin
House Number : 2414 2
Age : 43 Gender : Male
Photo Available

44 MNH1894229
Name : Ahmed Se. Nizamuddin Se Nazeer
Father's Name: Se. Nizamuddin Se Nazeer
House Number : 2414 2
Age : 51 Gender : Male
Photo Available

45 MNH1325497
Name : Zubaidabi Nizamuddin She
Husband's Name: Nizamuddin Jaqeer
House Number : 2414 2
Age : 73 Gender : Female
Photo Available

46 TWJ0676546
Name : Jalaludyin Kutubudyin Shaikh
Father's Name: Kutubudyin Shaikh
House Number : 2414 3
Age : 63 Gender : Male
Photo Available

47 TWJ0676562
Name : Ikaramudyin Kutubudyin Shaikh
Father's Name: Kutubudyin Shaikh
House Number : 2414 3
Age : 61 Gender : Male
Photo Available

48 MNH1893908
Name : Khudejabi Kutubudyin Shaikh
Husband's Name: Kutubudyin Shaikh
House Number : 2414 3
Age : 61 Gender : Female
Photo Available

49 MNH1320951
Name : Sainajbi Ikaramudyin Shaikh
Husband's Name: Ikaramudyin Shaikh
House Number : 2414 3
Age : 58 Gender : Female
Photo Available

50 TWJ0676552
Name : Sayarabi Jalaluddin Shaikh
Husband's Name: Jalaludyin Shaikh
House Number : 2414 3
Age : 58 Gender : Female
Photo Available

51 MNH1897131
Name : Maherunnisabi Se. Sabbir
Husband's Name: Se. Sabbir
House Number : 2422 2
Age : 54 Gender : Female
Photo Available

52 MNH1897255
Name : SHAHADAT ALI YASIN ALI
Father's Name: YASIN ALI SUBHAN ALI
House Number : MILLAT
Age : 48 Gender : Male
Photo Available

53 MNH1895101
Name : Irfanali Yasinali
Father's Name: Yasinali
House Number : 2422 2
Age : 44 Gender : Male
Photo Available

54 MNH1294164
Name : SHABNAM BI SHAFAKAT ALI
Husband's Name: Shafakataali
House Number : 2422 2
Age : 42 Gender : Female
Photo Available

55 TWJ4790093
Name : Shafaqat Ali Yasinali Sai
Father's Name: Yasinali Sai
House Number : 2422 2
Age : 49 Gender : Male
Photo Available

56 TWJ2926087
Name : RAUSHAN BI YASIN ALI SAYED
Father's Name: Yasinali Sai
House Number : 2422-2
Age : 68 Gender : Female
Photo Available

57 MNH1320928
Name : Shaikh Halima Bi Rasul
Husband's Name: Rasul She
House Number : 00
Age : 67 Gender : Female
Photo Available

58 MNH1894054
Name : Mairabi Gulaam Nabi She
Husband's Name: Gulaam Nabi She
House Number : 24422 A
Age : 68 Gender : Female
Photo Available

59 TWJ3192929
Name : Zubair Rajjak Malak
Father's Name: Rajjak Malak
House Number : 3810/1
Age : 33 Gender : Male
Photo Available

60 TWJ3192994
Name : inzemamul haque Shaikh ismail
Father's Name: Ismail Shaikh
House Number : 3810/10
Age : 35 Gender : Male
Photo Available

61 TWJ5482989
Name : SHAIKH MOHAMMAD AAQIB MOHAMMAD ZAKIR
Father's Name: SHAIKH MOHAMMAD ZAKIR
House Number : 3810/10
Age : 30 Gender : Male
Photo Available

62 MNH1290246
Name : Malak Qaleem Malak Shareef
Father's Name: Malak Shareef
House Number : 3810 11
Age : 42 Gender : Male
Photo Available

63 TWJ5558192
Name : SAYNA SHADAB BAIG LOHAR
Husband's Name: SHADAB BAIG SHAKIL BAIG LOHAR
House Number : pathan wadi
Age : 25 Gender : Female
Photo Available

64 TWJ5715743
Name : Shaikh Sakib Shaikh Aziz
Father's Name: Shaikh Aziz
House Number : 639
Age : 20 Gender : Male
Photo Available

65 TWJ5741269
Name : FIRDOUS AALAM JALEEL AHMAD
Husband's Name: JALEEL AHMAD SHAIKH JAMEEL AHMAD
House Number : C/O JALEEL AHMAD SHAIKH JAMEE
Age : 30 Gender : Female
Photo Available

66 TWJ5321310
Name : NAFISA BEE
Husband's Name: SHAIKH MAHEBUB
House Number : 00
Age : 47 Gender : Female
Photo Available

67 TWJ4326336
Name : ZUBER BEG SHABBIR BEG
Father's Name: SHABBIR BEG KAMALUDDIN
House Number : 1
Age : 35 Gender : Male
Photo Available

68 TWJ4665188
Name : SHAKIRA BI SHAIKH ASHFAQU QURESHI
Husband's Name: SHAIKH ASHFAQU SHAIKH WAHAB QURESHI
House Number : 65
Age : 39 Gender : Female
Photo Available

69 TWJ5275623
Name : Quraishi Nikhat Jahan Shaikh Nasir
Husband's Name: QURESHI SHAIKH NASIR SHAIKH ZAKIR
House Number : 556
Age : 34 Gender : Female
Photo Available

70 MNH1897719
Name : Se. Sakirahaji Shaikh Bismilla
Father's Name: Shaikh Bismilla
House Number : 1812a
Age : 47 Gender : Male
Photo Available

71 MNH1321629
Name : SHAIKH ASHFAQU SHAIKH WAHAB
Father's Name: SHAIKH WAHAB SHAIKH RAHEMAN
House Number : 1812a
Age : 44 Gender : Male
Photo Available

72 MNH1897560
Name : Nasimabi Shaikh Shaqir
Father's Name: Shaikh Shaqir
House Number : 1812a
Age : 44 Gender : Female
Photo Available

73 MNH1291947
Name : Qureshi Shaikh Nasir Shaikh Zakir
Father's Name: SHIAKH JAKIR
House Number : 1812a
Age : 40 Gender : Male
Photo Available

74 TWJ4749156
Name : ASHA BARHE
Father's Name: UKHADU BARHE
House Number : 2569
Age : 44 Gender : Female
Photo Available

75 MNH1896901
Name : iqbal khan ibrahim khan khan
Father's Name: Ibrahamakhan
House Number : 481 5
Age : 69 Gender : Male
Photo Available

76 TWJ0676661
Name : Sayrabi Ikabalakhan
Husband's Name: Ikabalakhan
House Number : 481 5
Age : 63 Gender : Female
Photo Available

77 MNH1291376
Name : YUNUS KHAN IBRAHIM KHAN
Father's Name: Ibarahimakhan Yunuskhan
House Number : 481 5
Age : 56 Gender : Male
Photo Available

78 TWJ5678123
Name : Heena Bi Juber Beg
Husband's Name: Zuber Beg Shabbir Beg
House Number : 00
Age : 24 Gender : Female
Photo Available

79 TWJ5682190
Name : AMINA BI SHAIKH MOIN QURESHI
Husband's Name: SHAIKH MOIN SHAIKH USMAN QURESHI
House Number : C/O SHAIKH MOIN SHAIKH USMAN
Age : 27 Gender : Female
Photo Available

80 TWJ5727680
Name : QURESHI IQRA ANAM SHAIKH SHAKIR
Father's Name: SHAIKH SHAKIR SHAIKH BISMILLAH
House Number : C/O SHAIKH SHAKIR SHAIKH BISM
Photo Available

81 TWJ2818771
Name : SHAIKH AQEEL SHAIKH
Father's Name: SHAIKH AYYUB SHAIKH
House Number : 27
Age : 37 Gender : Male
Photo Available

82 TWJ4702536
Name : Moeen Akhtar Abdul Aleem
Father's Name: Abdul Aleem Abdul Vahid
House Number : 00
Age : 28 Gender : Male
Photo Available

83 TWJ3033545
Name : SHAIKH SHOEB SHAIKH
Father's Name: SHAIKH AYUB SHAIKH
House Number : 42
Age : 35 Gender : Male
Photo Available

84 TWJ3190972
Name : SHAIKH SHAHID ARSHAD ANJUM
Father's Name: arshada shekh
House Number : 69
Age : 33 Gender : Male
Photo Available

85 TWJ4360665
Name : Kiran Santosh Kapde
Father's Name: Santosh Kapde
House Number :
Age : 32 Gender : Male
Photo Available

86 TWJ4360673
Name : Bhushan Santosh Kapde
Father's Name: Santosh kapde
House Number :
Age : 29 Gender : Male
Photo Available

87 TWJ4720843
Name : Arun Ravindra Zambare
Father's Name: Ravindra Jankiram Zambare
House Number : 0
Age : 34 Gender : Male
Photo Available

88 TWJ5366679
Name : OM Nandane
Father's Name: Sudhakar Nandane
House Number : 0
Age : 22 Gender : Male
Photo Available

89 TWJ5349691
Name : INDRAYANI BHAGWAN SALI
Father's Name: BHAGWAN GULAB SALI
House Number : 00
Age : 27 Gender : Female
Photo Available

90 TWJ5424676
Name : HARSHA SANJAY WADHE
Husband's Name: SANJAY WADHE
House Number : BAHER PETH
Age : 39 Gender : Female
Photo Available

91 TWJ5465422
Name : CHETAN BHORE
Father's Name: CHANDRAKANT BHORE
House Number : BAHER PETH
Age : 25 Gender : Male
Photo Available

92 TWJ5465430
Name : AKASH GARAD
Father's Name: BADAL GARAD
House Number : DAKSHIN BAHER PETH
Age : 22 Gender : Male
Photo Available

93 TWJ5363395
Name : GAURAV GALWADE
Father's Name: CHANDRAKANT GALWADE
House Number : FOREST DEPO
Age : 27 Gender : Male
Photo Available

94 TWJ5402540
Name : SACHIN GARAD
Father's Name: MALANG GARAD
House Number : 1
Age : 23 Gender : Male
Photo Available

95 TWJ5276464
Name : VISHAL WALEJA
Father's Name: AMARLAL WALEJA
House Number : 322
Age : 26 Gender : Male
Photo Available

96 TWJ5276456
Name : MANISH WALEJA
Father's Name: AMARLAL WALEJA
House Number : 366
Age : 27 Gender : Male
Photo Available

97 TWJ5276787
Name : HRITIK SURESH WALEJA
Father's Name: SURESH WALEJA
House Number : 366
Age : 25 Gender : Male
Photo Available

98 TWJ5359401
Name : SUNANDA MORE
Husband's Name: TULSHIRAM MORE
House Number : 456
Age : 37 Gender : Female
Photo Available

99 TWJ5276498
Name : DISHA VAIDYA
Father's Name: TUSHAR VAIDYA
House Number : 566
Age : 24 Gender : Female
Photo Available

100 TWJ5276472
Name : SHUBHAM VAIDYA
Father's Name: SUNIL VAIDYA
House Number : 669
Age : 30 Gender : Male
Photo Available

101 TWJ4095303
Name : AAQIB AHMAD SHAIKH AMEEN
Father's Name: AMIN SHAIKH
House Number : 2977
Age : 33 Gender : Male
Photo Available

102 MNH2061406
Name : Anil digambar jadhav
Father's Name: Digambar Jadhav
House Number : 3040
Age : 52 Gender : Male
Photo Available

103 TWJ5088422
Name : Pushpa Ramesh Vadhe
Husband's Name: Ramesh Vadhe
House Number : 3040
Age : 70 Gender : Female
Photo Available

104 MNH1321249
Name : Sanjay Ramesh Vadhe
Father's Name: Ramesh Vadhe
House Number : 3040
Age : 43 Gender : Male
Photo Available

105 TWJ4519740
Name : Pawan Rajendra Kapade
Father's Name: Rajendra Kapade
House Number : 3051
Age : 28 Gender : Male
Photo Available

106 TWJ4095337
Name : Sonasiri Vishwanath Kapde
Father's Name: Vishwanath Kapde
House Number : 3051
Age : 30 Gender : Female
Photo Available

107 TWJ4198420
Name : Rekhabai Bhatu Kumbhar
Husband's Name: Bhatu Kumbhar
House Number : 3051
Age : 48 Gender : Female
Photo Available

108 TWJ4095352
Name : Aakash Aknath Kapde
Father's Name: Aknath Kapde
House Number : 3052
Age : 31 Gender : Male
Photo Available

109 TWJ4095345
Name : Ankita Mukesh Prajapati
Father's Name: Vasant Kapde
House Number : 3059
Age : 29 Gender : Female
Photo Available

110 TWJ4519765
Name : Rohit Jagannath Asalkar
Father's Name: Jagannath Asalkar
House Number : 3094
Age : 28 Gender : Male
Photo Available

111 MNH1895010
Name : Laxmi Chandrakant Garad
Husband's Name: Chandrakant Garad
House Number : 3146a
Age : 64 Gender : Female
Photo Available

112 MNH1894021
Name : Lakshamabai Suresh Garad
Husband's Name: Suresh Garad
House Number : 3146a
Age : 64 Gender : Female
Photo Available

113 MNH1894518
Name : Badal Chandrakant Garad
Father's Name: Chandrakant Garad
House Number : 3146a
Age : 45 Gender : Male
Photo Available

114 TWJ1209808
Name : RAVINDRA MADHUKAR CHAUDHARI CHAUDHARI
Father's Name: Madhukar Chaudhary
House Number : 3779
Age : 47 Gender : Male
Photo Available

115 TWJ0676780
Name : Pushpa Bhaiyyalal Vadhe
Husband's Name: Bhaiyyalal Vadhe
House Number : 3019 2
Age : 69 Gender : Female
Photo Available

116 TWJ5088414
Name : Ramesh Vadhe
Father's Name: Bhika Vadhe
House Number : 3019 3
Age : 74 Gender : Male
Photo Available

117 TWJ0676710
Name : Rajaram Kashiram Bhojane
Father's Name: Kashiram Bhojane
House Number : 3035 1
Age : 84 Gender : Male
Photo Available

118 TWJ0676728
Name : Leelabai Rajaram Bhojane
Husband's Name: Rajaram Bhojane
House Number : 3035 1
Age : 73 Gender : Female
Photo Available

119 TWJ5088497
Name : Sanjay Prabhakar Kasar
Father's Name: Prabhakar Kasar
House Number : 3041 3
Age : 54 Gender : Male
Photo Available

120 MNH1897503
Name : Santosh Jairam Kumbhar
Father's Name: Jairam Kumbhar
House Number : 3041 3
Age : 56 Gender : Male
Photo Available

121 MNH1897487
Name : Shobha Santosh Kumbhar
Husband's Name: Santosh Kumbhar
House Number : 3041 3
Age : 54 Gender : Female
Photo Available

122 MNH2062230
Name : Ishwar Omkar Kumbhar
Father's Name: Omkar Kumbhar
House Number : 3041 3
Age : 44 Gender : Male
Photo Available

123 MNH1896380
Name : Narmadabai Bhagwan Kumbhar
Husband's Name: Bhagwan Kumbhar
House Number : 3041 4
Age : 77 Gender : Female
Photo Available

124 TWJ0676889
Name : Sunita Raghunath Kumbhar
Husband's Name: Raghunath Kumbhar
House Number : 3041 4
Age : 63 Gender : Female
Photo Available

125 TWJ0676879
Name : Raghunath Bhagwan Kumbhar
Father's Name: Bhagwan Kumbhar
House Number : 3041 4
Age : 63 Gender : Male
Photo Available

126 TWJ0676899
Name : Rajendra Bhagwan Kumbhar
Father's Name: Bhagwan Kumbhar
House Number : 3041 4
Age : 58 Gender : Male
Photo Available

127 MNH1896158
Name : Indubai Bhagwan Kumbhar
Husband's Name: Bhagwan Kumbhar
House Number : 3041 4
Age : 54 Gender : Female
Photo Available

128 MNH1894385
Name : Nilesh Raghunath Kumbhar
Father's Name: Raghunath Kumbhar
House Number : 3041 4
Age : 36 Gender : Male
Photo Available

129 MNH1895952
Name : Bapu Santosh Punnase
Father's Name: Santosh Punnase
House Number : 3041 4
Age : 43 Gender : Male
Photo Available

130 TWJ5088521
Name : Suresh Navalmal Sindhi
Father's Name: Navalmal Sindhi
House Number : 3045 1
Age : 50 Gender : Male
Photo Available

131 MNH1896828
Name : Laxmi Bai Suresh Sindhi
Husband's Name: Suresh Sindhi
House Number : dakshin baher peth
Age : 47 Gender : Female
Photo Available

132 MNH1897545
Name : Mohan Acharamal Sindhi
Father's Name: Acharamal Sindhi
House Number : 3045 2
Age : 70 Gender : Male
Photo Available

133 MNH1896844
Name : Meera Mohan Sindhi
Husband's Name: Mohan Sindhi
House Number : 3045 2
Age : 63 Gender : Female
Photo Available

134 MNH1896851
Name : Deepak Mohanlal Sindhi
Father's Name: Mohanlal Sindhi
House Number : 3045 2
Age : 44 Gender : Male
Photo Available

135 MNH1894807
Name : Girdhar Vishnu Sali
Father's Name: Vishnu Sali
House Number : 3047 3
Age : 64 Gender : Male
Photo Available

136 MNH0470831
Name : Archana Girdhar Sali
Husband's Name: Girdhar Sali
House Number : 3047 3
Age : 54 Gender : Female
Photo Available

137 TWJ4095329
Name : Mamta Sandip Kapde
Husband's Name: Sandip Kapde
House Number : 3050-5
Age : 33 Gender : Female
Photo Available

138 MNH0470864
Name : Vishwanath Girdhar Kumbhar
Father's Name: Girdhar Kumbhar
House Number : 3051 3
Age : 60 Gender : Male
Photo Available

139 MNH1894112
Name : Ujjvala Vishwanath Kumbhar
Husband's Name: Vishwanath Kumbhar
House Number : 3051 3
Age : 57 Gender : Female
Photo Available

140 TWJ0676968
Name : Vasant Girdhar Kumbhar
Father's Name: Girdhar Kumbhar
House Number : 3051 4
Age : 56 Gender : Male
Photo Available

141 MNH1896802
Name : Vilas Kadu Kapade
Father's Name: Kadu Kapade
House Number : 3051 5
Age : 44 Gender : Male
Photo Available

142 TWJ1209980
Name : Sandeep Ashok Kapade
Father's Name: Ashok Kapade
House Number : 3051 5
Age : 43 Gender : Male
Photo Available

143 MNH1895820
Name : Ashok Girdhar Kumbhar
Father's Name: Girdhar Kumbhar
House Number : 3051 5
Age : 72 Gender : Male
Photo Available

144 MNH1324078
Name : Nirmala Ashok Kumbhar
Husband's Name: Ashok Kumbhar
House Number : 3051 5
Age : 54 Gender : Female
Photo Available

145 TWJ5427794
Name : PURVA KAPADE
Father's Name: NANDKISHOR KAPADE
House Number : 3051/5
Age : 22 Gender : Female
Photo Available

146 MNH1894641
Name : Chhagan Jagannath Kapade
Father's Name: Jagannath Kapade
House Number : 3051 6
Age : 47 Gender : Male
Photo Available

147 MNH1320878
Name : Nandkishore Ashok Kapade
Father's Name: Ashok Kapade
House Number : 3051 6
Age : 46 Gender : Male
Photo Available

148 MNH1897552
Name : Ganesh Jagannath Kapade
Father's Name: Jagannath Kapade
House Number : 3051 6
Age : 45 Gender : Female
Photo Available

149 MNH1894823
Name : Lata Kishor Kapade
Husband's Name: Kishor Kapade
House Number : 3051 6
Age : 44 Gender : Female
Photo Available

150 MNH1324060
Name : Sunita Nandkishore Kapade
Husband's Name: Nandkishore Kapade
House Number : 3051 6
Age : 42 Gender : Female
Photo Available

151 MNH1325695
Name : vikas Ekanath kapade
Father's Name: Ekanath Girdhar kapade
House Number : 3051 6
Age : 41 Gender : Male
Photo Available

152 TWJ0677009
Name : Bhagawat Jagannath Kapde
Father's Name: Jagannath Kapde
House Number : 3051 6
Age : 53 Gender : Male
Photo Available

153 TWJ4790218
Name : Eknath Girdhar Kumbhar
Father's Name: Girdhar Kumbhar
House Number : 3051 6
Age : 62 Gender : Male
Photo Available

154 TWJ4790234
Name : Usha Eknath Kumbhar
Husband's Name: Eknath Kumbhar
House Number : 3051 6
Age : 56 Gender : Female
Photo Available

155 TWJ0677017
Name : Asha Bhagawat Kumbhar
Husband's Name: Bhagawat Kumbhar
House Number : 3051 6
Age : 52 Gender : Female
Photo Available

156 TWJ5088570
Name : Kishor Jagannath Kumbhar
Father's Name: Jagannath Kumbhar
House Number : 3051 6
Age : 52 Gender : Male
Photo Available

157 TWJ4095360
Name : Vandna Vikash Kapde
Husband's Name: Vikash Kapde
House Number : 3051-6
Age : 31 Gender : Female
Photo Available

158 MNH1894534
Name : Malang Chandrakant Garad
Father's Name: Chandrakant Garad
House Number : 33146a
Age : 47 Gender : Male
Photo Available

159 MNH1323393
Name : Surekha Malang Garad
Husband's Name: Malang Garad
House Number : 33146a
Age : 47 Gender : Female
Photo Available

160 MNH1324730
Name : Sulochana Ratilal Vadh
Husband's Name: Ratilal Vadh
House Number : 22937 1
Age : 64 Gender : Female
Photo Available

161 TWJ5530639
Name : YOGESHWAR RAVINDRA CHAUDHARI
Father's Name: RAVINDRA MADHUKAR CHAUDHRI
House Number : DAKSHIN
Age : 21 Gender : Male
Photo Available

162 TWJ5555180
Name : GOVINDA MACCHINDRANATH DHURVE
Father's Name: MACCHINDRANATH DHURVE
House Number : 00
Age : 33 Gender : Male
Photo Available

163 TWJ5555214
Name : JAYA GOVINDA DHURVE
Husband's Name: GOVINDA DHURVE
House Number : 00
Age : 27 Gender : Female
Photo Available

164 TWJ5731195
Name : Shobha Sahebrav Salunke
Husband's Name: Sahebrao Salunke
House Number : Dajshin Baher Peth
Age : 63 Gender : Female
Photo Available

165 TWJ5731252
Name : Sahebrao Shivaji Salunke
Father's Name: Shivaji Salunke
House Number : Baher Peth
Age : 67 Gender : Male
Photo Available

166 TWJ5742440
Name : SANGITA BADAL GARAD
Husband's Name: BADAL CHANDRAKANT GARAD
House Number : C/O BADAL CHANDRAKANT GARAD
Age : 48 Gender : Female
Photo Available

167 TWJ5742457
Name : RUPALI AAKASH GARAD
Husband's Name: AAKASH BADAL GARAD
House Number : C/O AAKASH BADAL GARAD
Age : 20 Gender : Female
Photo Available

168 TWJ5764568
Name : JYOTI SACHIN GARAD
Husband's Name: SACHING MALANG GARAD
House Number : W/O SACHIN MALANG GARAD
Age : 20 Gender : Female
Photo Available

169 TWJ5765847
Name : GITA AKASH WAGHULDE
Husband's Name: AKASH WAGHULDE
House Number : dhanajinana nagar
Age : 24 Gender : Female
Photo Available

170 TWJ4360780
Name : Pooja Dharmendra Afre
Husband's Name: Dhamendra Afre
House Number : 00
Age : 30 Gender : Female
Photo Available

171 TWJ4360772
Name : Kanchan Jagannath Asalkar
Father's Name: Jagannath Asalkar
House Number :
Age : 32 Gender : Female
Photo Available

172 TWJ4360798
Name : Amol Jagannath Asalkar
Father's Name: Jagannath Asalkar
House Number :
Age : 30 Gender : Male
Photo Available

173 TWJ4287918
Name : Jayesh Virendra Bhavsar
Father's Name: Virendra Bhavsar
House Number :
Age : 30 Gender : Male
Photo Available

174 TWJ4360749
Name : Vaishali Vijay Bhoi
Husband's Name: Vijay Bhoi
House Number :
Age : 37 Gender : Female
Photo Available

175 TWJ2819761
Name : Ajay Jayram Bhoi
Father's Name: Jayram Bhoi
House Number :
Age : 36 Gender : Male
Photo Available

176 TWJ3035367
Name : Chetan Madhav Bhoi
Father's Name: Madhav Bhoi
House Number :
Age : 32 Gender : Male
Photo Available

177 TWJ3035417
Name : Charushila Vaibhavanand Chaudhari
Husband's Name: Vaibhavanand Chaudhari
House Number :
Age : 40 Gender : Female
Photo Available

178 TWJ3035581
Name : Pankaj Dilip Chaudhari
Father's Name: Dilip Chaudhari
House Number :
Age : 34 Gender : Male
Photo Available

179 TWJ3193331
Name : dipak madhav fegade
Father's Name: madhav fegade
House Number :
Age : 38 Gender : Male
Photo Available

180 TWJ3035763
Name : Jyoti Anil jadhav
Husband's Name: Anil Jadhav
House Number :
Age : 37 Gender : Female
Photo Available

181 TWJ3035490
Name : Mamata Kailas Kapade
Husband's Name: Kailas Kapade
House Number :
Age : 40 Gender : Female
Photo Available

182 TWJ3035474
Name : Lalita Vilas Kapade
Husband's Name: Vilas Kapade
House Number :
Age : 38 Gender : Female
Photo Available

183 TWJ3035482
Name : Sunita Yogesh kapade
Husband's Name: Yogesh kapade
House Number :
Age : 36 Gender : Female
Photo Available

184 TWJ4360681
Name : Shobha Ganesh Kapade
Husband's Name: Ganesh Kapde
House Number :
Age : 36 Gender : Female
Photo Available

185 TWJ3035318
Name : Pankaj Bhagwat Kapade
Father's Name: Bhagwat Kapade
House Number :
Age : 32 Gender : Male
Photo Available

186 TWJ4360699
Name : Bhushan Arun Patil
Father's Name: Arun Patil
House Number :
Age : 34 Gender : Male
Photo Available

187 TWJ4360707
Name : Chetan Arun Patil
Father's Name: Arun Patil
House Number :
Age : 29 Gender : Male
Photo Available

188 TWJ4360723
Name : Harshda Anil Patil
Father's Name: Anil Patil
House Number :
Age : 29 Gender : Female
Photo Available

189 TWJ3035466
Name : Lata Bapu Punnase
Husband's Name: Bapu Punnase
House Number :
Age : 37 Gender : Female
Photo Available

190 TWJ1033117
Name : Sanjay Vishwanath Rane
Father's Name: Vishwanath Rane
House Number :
Age : 47 Gender : Male
Photo Available

191 TWJ4360756
Name : Pranita Girdhar Sali
Father's Name: Girdhar Sali
House Number : 3047/A
Age : 30 Gender : Female
Photo Available

192 TWJ3035458
Name : Sagar Prabhakar Sapakale
Father's Name: Prabhakar Sapakale
House Number :
Age : 33 Gender : Male
Photo Available

193 TWJ3035532
Name : Suresh Ganpat Vadhe
Father's Name: Ganpat Vadhe
House Number :
Age : 74 Gender : Male
Photo Available

194 TWJ3035524
Name : Ashish Suresh Vadhe
Father's Name: Suresh Vadhe
House Number :
Age : 44 Gender : Male
Photo Available

195 TWJ3035516
Name : Mahesh Suresh Vadhe
Father's Name: Suresh Vadhe
House Number :
Age : 42 Gender : Male
Photo Available

196 TWJ3035409
Name : Ashwini Vasant Vakare
Father's Name: Vasant Vakare
House Number :
Age : 33 Gender : Female
Photo Available

197 TWJ3035375
Name : Vaibhav Ananda Vakare
Father's Name: Ananda Vakare
House Number :
Age : 33 Gender : Male
Photo Available

198 TWJ4711586
Name : MUMTAJ CHHABU TADAVI
Husband's Name: CHHABU TADAVI
House Number : -
Age : 53 Gender : Female
Photo Available

199 TWJ4711578
Name : SAMIR CHHABU TADAVI
Father's Name: CHHABU TADAVI
House Number : -
Age : 36 Gender : Male
Photo Available

200 TWJ5314034
Name : SUREKHA MAHAJAN
Husband's Name: VISHNU MAHAJAN
House Number : 0
Age : 53 Gender : Female
Photo Available

201 TWJ4761755
Name : Mohammad Ajmal Shaikh Abusaeed
Others: Mohammad Jameel Shaikh Abusaeed Shaikh
House Number : 00
Age : 44 Gender : Male
Photo Available

202 TWJ5307160
Name : SIMA KUMBHAR
Husband's Name: ARUN KUMBHAR
House Number : 00
Age : 33 Gender : Female
Photo Available

203 TWJ5307178
Name : KOMAL KUMBHAR
Father's Name: SURESH KUMBHAR
House Number : 00
Age : 29 Gender : Male
Photo Available

204 TWJ4759254
Name : BHUSHAN SANJAY RANE
Father's Name: SANJAY VISHWANATH RANE
House Number : FAIZPUR
Age : 27 Gender : Male
Photo Available

205 TWJ1033125
Name : Nitimala Sanjay Rane
Husband's Name: Sanjay Rane
House Number : FAIZPUR
Age : 48 Gender : Female
Photo Available

206 TWJ4074357
Name : Harshavardhan Sanjay Rane
Mother's Name: Sanjay Rane
House Number : FAIZPUR
Age : 30 Gender : Male
Photo Available

207 TWJ4737573
Name : Ritesh Badlani
Father's Name: Lekhraj Badlani
House Number : H no
Age : 27 Gender : Male
Photo Available

208 TWJ5351416
Name : ASHA TADAVI
Husband's Name: SAMIR TADAVI
House Number : JANSHAKTI COLONY
Age : 31 Gender : Female
Photo Available

209 TWJ5361142
Name : SIMA SALI
Husband's Name: SANJAY SALI
House Number : 1
Age : 52 Gender : Female
Photo Available

210 TWJ5476528
Name : Jay Bharat Bhangale
Father's Name: Bharat Namdev Bhangale
House Number : 6
Age : 21 Gender : Male
Photo Available

211 TWJ5279872
Name : VISNU BIRHADE
Father's Name: LAXMAN BIRHADE
House Number : 07
Age : 35 Gender : Male
Photo Available

212 TWJ5403928
Name : MANDAKINI GAYKWAD
Husband's Name: VASUDEV GAYKWAD
House Number : 08
Age : 43 Gender : Female
Photo Available

213 TWJ5459995
Name : Vasudev Jyotiram Gaykwad
Father's Name: Jyotiram Gaykwad
House Number : Plot No 08
Age : 51 Gender : Male
Photo Available

214 MNH2032688
Name : Rajnikant Bhaskar
Father's Name: Kailas Bhaskar
House Number : Plot no 8
Age : 36 Gender : Male
Photo Available

215 ZUT3000056
Name : Asifkha Tadvi
Father's Name: Rahim Tadavi
House Number : Plot No 14
Age : 50 Gender : Male
Photo Available

216 TWJ5253836
Name : Sayara Tadavi
Husband's Name: Asif Tadavi
House Number : Plot No 14
Age : 44 Gender : Female
Photo Available

217 TWJ4326435
Name : Rubinabi Irafan Shaikh
Husband's Name: Irafan Shaikh
House Number : 20
Age : 42 Gender : Female
Photo Available

218 TWJ4326427
Name : Anisabi Kamil Shaikh
Husband's Name: Kamil Shaikh
House Number : 20
Age : 38 Gender : Female
Photo Available

219 TWJ4326351
Name : Dipika Pradip Chaudhari
Husband's Name: Pradip Chaudhri
House Number : 25
Age : 37 Gender : Female
Photo Available

220 TWJ4326369
Name : Yamini Ganesh Chaudhari
Husband's Name: Ganesh Chaudhari
House Number : 25
Age : 32 Gender : Female
Photo Available

221 TWJ5229927
Name : Jagdish Manisha Patil
Father's Name: Manisha Patil
House Number : Plot no 29
Age : 60 Gender : Male
Photo Available

222 TWJ4665147
Name : DHIRAJ SUBHASH MANDAWALE
Father's Name: SUBHASH MANDAWALE
House Number : 32
Age : 26 Gender : Male
Photo Available

223 HHW1806686
Name : BHARATI BAIRAGI
Husband's Name: ROHIDAS BAIRAGI
House Number : 34
Age : 54 Gender : Female
Photo Available

224 TWJ4775037
Name : SUSHILA BAIRAGI
Husband's Name: ASARAM BAIRAGI
House Number : 38
Age : 83 Gender : Female
Photo Available

225 HHW1806074
Name : ROHIDAS BAIRAGI
Father's Name: ASARAM BAIRAGI
House Number : 38
Age : 54 Gender : Male
Photo Available

226 TWJ4394342
Name : Nazimuddin Bashiruddin
Father's Name: Bashiruddin
House Number : 42
Age : 29 Gender : Male
Photo Available

227 TWJ4017158
Name : Azarunddin Rajendra Tadvi
Father's Name: Rajendra Tadvi
House Number : Rounak Nagar
Age : 33 Gender : Male
Photo Available

228 TWJ5269790
Name : RAGINI KHANDALE
Husband's Name: SACHIN KHANDALE
House Number : 11/2
Age : 25 Gender : Female
Photo Available

229 TWJ4394367
Name : Mateen Sattar Malak
Father's Name: Sattar Malak
House Number : 125
Age : 30 Gender : Male
Photo Available

230 TWJ4394326
Name : Raees Ahmad shaikh ikramuddin
Father's Name: Ikramuddin Shaikh
House Number : 3810
Age : 30 Gender : Male
Photo Available

231 TWJ4394334
Name : Swapnil Sunil Kolte
Father's Name: Sunil Khushal Kolte
House Number : 156
Age : 30 Gender : Male
Photo Available

232 TWJ5319207
Name : Girish Chaudhari
Father's Name: Mohan Chaudhari
House Number : 228
Age : 24 Gender : Male
Photo Available

233 TWJ4326492
Name : Hastkala suresh Chaudhari
Husband's Name: suresh Chaudhari
House Number : 255
Age : 38 Gender : Female
Photo Available

234 TWJ4666186
Name : Namrata Dilip Sapakale
Father's Name: Dilip Sapakale
House Number : 263
Age : 27 Gender : Female
Photo Available

235 TWJ4661039
Name : DILIP DAMU SAPKALE
Father's Name: DAMU SAPKALE
House Number : 263
Age : 62 Gender : Male
Photo Available

236 TWJ4661062
Name : PRAMILA DILIP SAPKALE
Husband's Name: DILIP SAPKALE
House Number : 263
Age : 51 Gender : Female
Photo Available

237 TWJ4661096
Name : YOGESH DILIP SAPAKALE
Father's Name: DILIP SAPAKALE
House Number : 263
Age : 32 Gender : Male
Photo Available

238 TWJ5278247
Name : VAIBHAV TELI
Father's Name: POPAT TELI
House Number : 333
Age : 26 Gender : Male
Photo Available

239 TWJ5269808
Name : MAYA KUMBHAR
Husband's Name: NILESH KUMBHAR
House Number : 426
Age : 28 Gender : Female
Photo Available

240 TWJ5377973
Name : DISHA HARHARE
Father's Name: DIGAMBAR HARHARE
House Number : 456
Age : 23 Gender : Female
Photo Available

241 TWJ5210505
Name : NIKHIL FEGADE
Father's Name: SATISH FEGADE
House Number : 544
Age : 25 Gender : Male
Photo Available

242 TWJ5210497
Name : GAYATRI GHAVARE
Husband's Name: JAYKISHAN GHAVARE
House Number : 545
Age : 25 Gender : Female
Photo Available

243 TWJ4711594
Name : SHAIKH SALIM SHAIKH SHABBIR
Father's Name: SHAIKH SHABBIR
House Number : 654
Age : 37 Gender : Male
Photo Available

244 TWJ4711560
Name : MINA BI SHAIKH SALIM
Husband's Name: SHAIKH SALIM
House Number : 654
Age : 36 Gender : Female
Photo Available

245 TWJ5302880
Name : AKILA BI KHATIK
Husband's Name: AMAN KHATIK
House Number : 736
Age : 68 Gender : Female
Photo Available

246 TWJ5317193
Name : Kundan Chaudhari
Father's Name: Suresh Chaudhari
House Number : 762
Age : 27 Gender : Male
Photo Available

247 TWJ5436662
Name : Meghasham Suresh Chaudhari
Father's Name: Suresh Chaudhari
House Number : 762
Age : 22 Gender : Male
Photo Available

248 MNH1264910
Name : Pushplata Totaram Vaghulade
Husband's Name: Totaram Vaghulade
House Number : 856
Age : 66 Gender : Female
Photo Available

249 TWJ5296272
Name : Devayani Waghulde
Husband's Name: Chaitanya Waghulde
House Number : 856
Age : 25 Gender : Female
Photo Available

250 TWJ4095451
Name : priyanka pradnyaratan bhalerao
Husband's Name: pradnyaratan BHALERAO
House Number : 941
Age : 35 Gender : Female
Photo Available

251 TWJ4695920
Name : PRANITA BALKRUSHNA ZOPE
Father's Name: BALKRUSHNA ZOPE
House Number : 1010
Age : 30 Gender : Female
Photo Available

252 TWJ4720835
Name : Rohit Baban Tayade
Father's Name: Baban dhondu Tayade
House Number : 1362
Age : 35 Gender : Male
Photo Available

253 TWJ4749164
Name : SULOCHANA BARHE
Husband's Name: UKHADU BARHE
House Number : 1456
Age : 68 Gender : Female
Photo Available

254 TWJ5279914
Name : SAGAR CHANDANSHIV
Father's Name: SANTOSH CHANDANSHIV
House Number : 1882
Age : 24 Gender : Male
Photo Available

255 TWJ4326500
Name : Sharvari Girish Mahajan
Husband's Name: Girish Mahajan
House Number : 1889
Age : 38 Gender : Female
Photo Available

256 TWJ4326468
Name : Mayur Madhav Bhoi
Father's Name: Madhav Bhoi
House Number : 1938
Age : 29 Gender : Male
Photo Available

257 TWJ3193240
Name : RAVINDRA PRABHAKAR KUMBHAR
Mother's Name: jyavantabai kumbhar
House Number : 0
Age : 40 Gender : Male
Photo Available

258 TWJ3193257
Name : aruan suresh kumbhar
Father's Name: suresh kumbhar
House Number : 2092
Age : 36 Gender : Male
Photo Available

259 TWJ3192838
Name : mangalabai pralhad zambare
Husband's Name: Pralhad Zambare
House Number : 2410
Age : 47 Gender : Female
Photo Available

260 TWJ4326518
Name : Chetan Kolte
Father's Name: Suresh Kolte
House Number : 1
Age : 29 Gender : Male
Photo Available

261 TWJ3193281
Name : hemraj bhoju nehete
Father's Name: bhoju nehete
House Number : 2513
Age : 63 Gender : Male
Photo Available

262 TWJ3193299
Name : kuda hemaraj nehete
Husband's Name: hemaraj nehete
House Number : 2513
Age : 61 Gender : Female
Photo Available

263 TWJ3193315
Name : milind hemachand kolate
Father's Name: hemachand kolate
House Number : 2514
Age : 33 Gender : Male
Photo Available

264 TWJ4326401
Name : Bhushan Prabhakar Chaudhari
Father's Name: Prabhakar Chaudhari
House Number : 2552
Age : 30 Gender : Male
Photo Available

265 TWJ4759916
Name : MAYA KOLI
Husband's Name: KAILAS KOLI
House Number : 2555
Age : 38 Gender : Female
Photo Available

266 TWJ4326377
Name : Vaishali Jayant Chaudhari
Father's Name: Jayant Chaudhari
House Number : 2870
Age : 30 Gender : Female
Photo Available

267 TWJ4485256
Name : Kunal Yadav Waghulde
Father's Name: Yadav Waghulde
House Number : 2881
Age : 27 Gender : Male
Photo Available

268 TWJ4095386
Name : HIMANI DIPAK ATHAVANI
Husband's Name: DIPAK ATHAVANI
House Number : 3001
Age : 39 Gender : Female
Photo Available

269 TWJ4326443
Name : Amol Rajendra Kapade
Father's Name: Rajendra Kapade
House Number : 3051
Age : 30 Gender : Male
Photo Available

270 TWJ4604732
Name : MAMTA RAHUL SHIVALAKAR
Husband's Name: RAHUL SHIVALKAR
House Number : 3110
Age : 30 Gender : Female
Photo Available

271 TWJ4604740
Name : RATNA JAGANNATH SHIVALKAR
Father's Name: JAGANNATH SHIVALKAR
House Number : 3110
Age : 40 Gender : Female
Photo Available

272 TWJ4604724
Name : SAVITA RAKESH SHIVALKAR
Husband's Name: RAKESH SHIVALKAR
House Number : 3110
Age : 29 Gender : Female
Photo Available

273 TWJ3192846
Name : Mangal Deoram Bhoi
Father's Name: Deoram Bhoi
House Number : 3182
Age : 44 Gender : Female
Photo Available

274 TWJ3193158
Name : Bali Vilas Bhoi
Husband's Name: Vilas Bhoi
House Number : 3182
Age : 32 Gender : Female
Photo Available

275 TWJ4326344
Name : Bhavna Kapil Chaudhari
Husband's Name: Kapil Chaudhari
House Number : 3267
Age : 40 Gender : Female
Photo Available

276 TWJ4326385
Name : Dipali Paresh Patil
Husband's Name: Paresh Patil
House Number : 3275
Age : 33 Gender : Female
Photo Available

277 TWJ4519781
Name : Rushikesh Sanjay Wakare
Father's Name: Sanjay Wakare
House Number : 3278
Age : 28 Gender : Male
Photo Available

278 TWJ5318068
Name : Sayali Patil
Husband's Name: Bhushan Patil
House Number : 3279
Age : 30 Gender : Female
Photo Available

279 TWJ4095378
Name : SHITAL ARUN PATIL
Father's Name: ARUN PATIL
House Number : 3279
Age : 31 Gender : Female
Photo Available

280 TWJ1209824
Name : Sakshi Suresh Patil
Husband's Name: Suresh Patil
House Number : 3282
Age : 49 Gender : Female
Photo Available

281 TWJ4326419
Name : Kalpana Rakesh Dhande
Husband's Name: Rakesh Dhande
House Number : 3290
Age : 38 Gender : Female
Photo Available

282 TWJ5366927
Name : DNYANESHWAR CHAUDHARI
Father's Name: RAVINDRA CHAUDHARI
House Number : 3779
Age : 23 Gender : Male
Photo Available

283 TWJ4519799
Name : Nita Prakash Bhoi
Husband's Name: Prakash Bhoi
House Number : 3792
Age : 32 Gender : Female
Photo Available

284 TWJ4485264
Name : Kavita Madhukar bhoi
Husband's Name: Madhukar Bhoi
House Number : 3792
Age : 30 Gender : Female
Photo Available

285 TWJ3193166
Name : Sandip Prabhakar Sapkale
Father's Name: Prabhakar Sapkale
House Number : 3792
Age : 32 Gender : Male
Photo Available

286 TWJ3035334
Name : SHOEB AHMAD SHAIKH NIZAMUDDIN
Father's Name: SHAIKH NIZAMUDDIN SHAIKH KUDABUDDIN
House Number : 3810
Age : 36 Gender : Male
Photo Available

287 TWJ5270269
Name : SAMEENA PARVEEN MOHAMMAD NADEEM
Husband's Name: Mohammad Nadeem Jaleel Mohammad
House Number : 3810
Age : 30 Gender : Female
Photo Available

288 TWJ3192945
Name : KAMALUDDIN AZIZUDDIN
Father's Name: AZIZUDDIN NOORUDDIN
House Number : 3810
Age : 34 Gender : Male
Photo Available

289 TWJ4326484
Name : Shobha Gopal Fegade
Husband's Name: Gopal Fegade
House Number : 5207
Age : 55 Gender : Female
Photo Available

290 TWJ5358270
Name : JYOTI TELI
Father's Name: RAMESH TELI
House Number : 848/2
Age : 48 Gender : Female
Photo Available

291 TWJ5270228
Name : ROHAN SARAF
Father's Name: RAMESH SARAF
House Number : 910/1
Age : 24 Gender : Male
Photo Available

292 ZUT3273406
Name : Leena Harish Nemade
Husband's Name: Harish Nemade
House Number : 947/3
Age : 38 Gender : Female
Photo Available

293 TWJ4753901
Name : RAJESH SARODE
Father's Name: TUKARAM SARODE
House Number : PLOT NO 950/3
Age : 49 Gender : Male
Photo Available

294 TWJ4749131
Name : DIGAMBAR CHAUDHARI
Father's Name: KHEMCHAND CHAUDHARI
House Number : 971/5
Age : 79 Gender : Male
Photo Available

295 TWJ4749115
Name : SHIRISH CHAUDHARI
Father's Name: DIGAMBAR CHAUDHARI
House Number : 971/5
Age : 51 Gender : Male
Photo Available

296 TWJ4749123
Name : HARSHA CHAUDHARI
Husband's Name: SHIRISH CHAUDHARI
House Number : 971/5
Age : 41 Gender : Female
Photo Available

297 TWJ4759791
Name : HIRAMAN NEMADE
Father's Name: SUPADU NEMADE
House Number : 1000/1
Age : 66 Gender : Male
Photo Available

298 TWJ4759783
Name : JAYASHRI NEMADE
Husband's Name: HIRAMAN NEMADE
House Number : 1000/1
Age : 62 Gender : Female
Photo Available

299 TWJ4759270
Name : DIPAK NEMADE
Father's Name: HIRAMAN NEMADE
House Number : 1000/1
Age : 30 Gender : Male
Photo Available

300 TWJ5287925
Name : SUDHIR BIRHADE
Father's Name: VASANT BIRHADE
House Number : 1010/1/2/3
Age : 54 Gender : Male
Photo Available

301 TWJ5270244
Name : KRUNAL BIRHADE
Father's Name: SUDHIR BIRHADE
House Number : 1010/1/2/3
Age : 23 Gender : Male
Photo Available

302 TWJ4982039
Name : Kamal Nivrutti Manore
Husband's Name: Nivrutti Manore
House Number : 1010/1/2/3
Age : 59 Gender : Female
Photo Available

303 TWJ5472766
Name : varsha nilesh jaitakar
Husband's Name: nilesh jaitakar
House Number : 1293/4
Age : 38 Gender : Female
Photo Available

304 TWJ4739959
Name : JYOTSNA SUNIL RANE Rane
Others: DEVENDRA CHANDRASHEKHAR CHAUDHARI CHAUDHARI
House Number : 1361/3
Age : 52 Gender : Female
Photo Available

305 TWJ5094347
Name : Arun Janardhan Chaudhary
Father's Name: Janardhan Chaudhary
House Number : 1365/4
Age : 74 Gender : Male
Photo Available

306 TWJ4759924
Name : TEJAL PATIL
Father's Name: PRADIP PATIL
House Number : 14554
Age : 26 Gender : Female
Photo Available

307 TWJ4669354
Name : MAHENDRA PUNA SONAWANE
Father's Name: PUNA SONAWANE
House Number : 2392/1
Age : 59 Gender : Male
Photo Available

308 TWJ4095428
Name : LATIKA BHAVESH ATHVANI
Husband's Name: BHAVESH ATHAVANI
House Number : 3000-2
Age : 36 Gender : Female
Photo Available

309 TWJ4095444
Name : ASHA CHHAGAN KAPADE
Husband's Name: CHHAGAN KAPADE
House Number : 3051-6
Age : 40 Gender : Female
Photo Available

310 TWJ4095402
Name : SONALI PRABHAKAR CHAUDHARI
Husband's Name: PRABHAKAR CHUDHARI
House Number : 3256-2
Age : 33 Gender : Female
Photo Available

311 TWJ1209840
Name : Sonali Sachin Patil
Husband's Name: Sachin Patil
House Number : 3286/2
Age : 39 Gender : Female
Photo Available

312 TWJ4666392
Name : MANGALA MAHENDRA SONAWANE
Husband's Name: MAHENDRA SONAWANE
House Number : 9392/1
Age : 54 Gender : Female
Photo Available

313 TWJ4749149
Name : SAURABH SARODE
Father's Name: DNYANDEV SARODE
House Number : 999/16 D
Age : 27 Gender : Male
Photo Available

314 TWJ4695888
Name : TASLIM MAHEMUD TADAVI
Father's Name: MAHEMUD TADAVI
House Number : 1011/1115
Age : 30 Gender : Female
Photo Available

315 TWJ4695912
Name : YASMIN MAHEMUD TADAVI
Father's Name: MAHEMUD TADAVI
House Number : 1011/1115
Age : 26 Gender : Female
Photo Available

316 TWJ0711568
Name : Jayashri Chandrakant Mahajan
Husband's Name: Chandrakant Mahajan
House Number : 1346/24,
Age : 64 Gender : Female
Photo Available

317 TBC0314708
Name : Ashok Shravan Survade
Father's Name: Shravan Survade
House Number : GN 1361/36
Age : 75 Gender : Male
Photo Available

318 TWJ5094354
Name : Sulbha Arun Chaudhary
Husband's Name: Arun Chaudhary
House Number : 1365/4 (PLOT NO 4)
Age : 66 Gender : Female
Photo Available

319 TWJ4326476
Name : Rupali Pankaj Chaudhari
Husband's Name: Pankaj Chaudhari
House Number : 2015to2016
Age : 33 Gender : Female
Photo Available

320 TWJ4198438
Name : khalid khalil khan
Father's Name: khalil khan
House Number : 425503
Age : 36 Gender : Male
Photo Available

321 TWJ5452552
Name : PRATHAM MEDHE
Father's Name: RAVINDRA MEDHE
House Number : 1349-50/27
Age : 22 Gender : Male
Photo Available

322 TWJ4580296
Name : Mohammad Nadeem Jaleel Mohammad
Father's Name: Mohammad Jaleel Noor Mohammad Lohar
House Number : Gat no. 625 626 Plot No07
Age : 35 Gender : Male
Photo Available

323 TWJ4749107
Name : UJWALA BADHE
Father's Name: MADHUKAR BADHE
House Number : 1349/1350/7
Age : 27 Gender : Female
Photo Available

324 MNH0857292
Name : Ichchharam Reva Chaudhary
Father's Name: Reva Chaudhary
House Number : 947/3/28
Age : 54 Gender : Male
Photo Available

325 TWJ5534953
Name : SHALINI CHAUDHARI
Husband's Name: PUNDALIK CHAUDHARI
House Number : GAT NO 1004 PLOT NO 03
Age : 56 Gender : Female
Photo Available

326 TWJ5535042
Name : PUNDALIK CHAUDHARI
Father's Name: WAMAN CHAUDHARI
House Number : GAT NO 1004 PLOT NO 03
Age : 64 Gender : Male
Photo Available

327 TWJ5539150
Name : Rushikesh bhalerao
Father's Name: Kundan bhalerao
House Number : sane guruji nagar , Raj baag
Age : 21 Gender : Male
Photo Available

328 TWJ2820975
Name : Ravindra Pralhad Dhande
Father's Name: Pralhad Dhande
House Number : 1005/15
Age : 56 Gender : Male
Photo Available

329 TWJ4484762
Name : Sarika Ravindra Dhande
Husband's Name: Ravindra Dhande
House Number : 1005/15
Age : 47 Gender : Female
Photo Available

330 TWJ4484770
Name : Kumar Ravindra Dhande
Father's Name: Ravindra Dhande
House Number : 1005/15
Age : 28 Gender : Male
Photo Available

331 TWJ4759874
Name : Akshay ravindra dhande
Father's Name: Ravindra dhande
House Number : 1005/15
Age : 26 Gender : Male
Photo Available

332 TWJ5551098
Name : TEJASVINI YOGESH SALI
Husband's Name: YOGESH SALI
House Number : POST COLONY
Age : 25 Gender : Female
Photo Available

333 TWJ5577234
Name : Chinmay Ganesh Patil
Father's Name: Ganesh Vasant Patil
House Number : plot no 10 B
Age : 22 Gender : Male
Photo Available

334 TWJ5580253
Name : MOHIT CHANDRAKNT PATIL
Father's Name: CHANDRAKANT PUNDLIK PATIL
House Number : 83
Age : 22 Gender : Male
Photo Available

335 TWJ5581434
Name : AMRUTA VILAS TALELE
Father's Name: VILAS VAMAN TALELE
House Number : 944/3
Age : 21 Gender : Female
Photo Available

336 TWJ5584321
Name : VISHAL RAGHUNATH AGALE
Father's Name: RAGHUNATH AGALE
House Number : SHIV COLONY
Age : 25 Gender : Male
Photo Available

337 TWJ5589197
Name : ASMA BI SHAIKH KAMALUDDIN
Husband's Name: KAMALUDDIN AZIZUDDIN
House Number : 67
Age : 31 Gender : Female
Photo Available

338 TWJ5599634
Name : DIGAMBAR DURGADAS CHAUDHARI
Father's Name: DURGADAS CHAUDHARI
House Number : SIDDHI VINAYAK COLONY
Age : 67 Gender : Male
Photo Available

339 TWJ5599535
Name : SAURABH VISHNU MAHAJAN
Mother's Name: SUREKHA VISHNU MAHAJAN
House Number : 00
Age : 21 Gender : Male
Photo Available

340 TWJ5600366
Name : CHANDRAKANT TULSHIRAM SALI
Father's Name: TULSHIRAM SALI
House Number : GAT NO 947/3 BHUSAWAL ROAD
Age : 60 Gender : Male
Photo Available

341 TWJ5650007
Name : HEENA ASIF TADVI TADVI
Father's Name: ASIF RAHIM TADVI
House Number : Plot no 14
Age : 20 Gender : Female
Photo Available

342 TWJ5653449
Name : Luchita Avinash Nehate Nehate
Father's Name: Avinash Nehate Nehate
House Number : Parvati Colony
Age : 22 Gender : Female
Photo Available

343 TWJ5675434
Name : VITTHAL MAROTI RAJURE
Father's Name: MAROTI SHIVRAM RAJURE
House Number : 3B
Age : 41 Gender : Male
Photo Available

344 TWJ5687215
Name : SUREKHA VITTHAL RAJURE
Husband's Name: VITTHAL MAROTI RAJURE
House Number : 3B
Age : 36 Gender : Female
Photo Available

345 TWJ5712302
Name : Shevantabai kakade
Husband's Name: Suresh kakade
House Number : faizpur
Age : 66 Gender : Female
Photo Available

346 TWJ5712849
Name : AMEENA BI KHALID KHAN LOHAR
Husband's Name: KHALID KHAN KHALIL KHAN LOHAR
House Number : Millat Nagar
Age : 34 Gender : Female
Photo Available

347 TWJ4096517
Name : sachin ganesh khadale
Father's Name: ganesh khadale
House Number :
Age : 33 Gender : Male
Photo Available

348 TWJ3036498
Name : Tulshiram Devidas More
Father's Name: Devidas More
House Number :
Age : 36 Gender : Male
Photo Available

349 TWJ3036464
Name : Pramila Sunil Punnase
Husband's Name: Sunil Punnase
House Number :
Age : 35 Gender : Female
Photo Available

350 TWJ3193877
Name : SHAIKH SALEEMUDDIN HUSNUDDIN
Father's Name: SHAIKH HUSNUDDIN
House Number : S/O Shaikh Husnuddin
Age : 43 Gender : Male
Photo Available

351 TWJ3036472
Name : Sagar Subhash Vaidya
Father's Name: Subhash Vaidya
House Number : 17/1
Age : 34 Gender : Male
Photo Available

352 TWJ4096590
Name : Sudhakar Ashok Galwade
Father's Name: Ashok Galwade
House Number : -
Age : 31 Gender : Male
Photo Available

353 TWJ4096608
Name : Manisha Gokul kapde
Husband's Name: Gokul Kapde
House Number : -
Age : 39 Gender : Female
Photo Available

354 TWJ4096616
Name : Nilesh Jagannath Khewalkar
Father's Name: Jagannath Khewalkar
House Number : -
Age : 39 Gender : Male
Photo Available

355 TWJ4096624
Name : Punam Nilesh Khewalkar
Husband's Name: Nilesh Khewalkar
House Number : -
Age : 34 Gender : Female
Photo Available

356 TWJ4096632
Name : Yogesh Santosh Sali
Father's Name: Santosh Sali
House Number : -
Age : 32 Gender : Male
Photo Available

357 TWJ4096582
Name : Nadumuddin Kaliluddin Shekh
Father's Name: Kaliluddin Shekh
House Number : -
Age : 30 Gender : Male
Photo Available

358 MNH1295138
Name : Sudhakar Dagadu Nandane
Father's Name: Dagadu Tapiram Nandane
House Number : .
Age : 54 Gender : Male
Photo Available

359 TWJ4702387
Name : Jyoti Supdu Koli
Husband's Name: Supdu Koli
House Number : .
Age : 36 Gender : Female
Photo Available

360 TWJ5450671
Name : Reshma Shankar Adhalage
Husband's Name: SANKAR SATISH ADHAlke
House Number : 00
Age : 24 Gender : Female
Photo Available

361 TWJ5450648
Name : DIPALI SHIVALKAR
Father's Name: SURESH SHIVALKAR
House Number : DAKSHIN BAHER PETH
Age : 22 Gender : Female
Photo Available

362 TWJ5408414
Name : SHRUTI BALU AHIRE
Father's Name: BALU AHIRE
House Number : Shriram peth, Faizpur
Age : 22 Gender : Female
Photo Available

363 TWJ5472493
Name : ASHISH PUNNASE
Father's Name: VINOD PUNNASE
House Number : 1
Age : 22 Gender : Male
Photo Available

364 MNH1297670
Name : Ravindra Ramdas Mahajan
Father's Name: Ramdas Mahajan
House Number : 17
Age : 52 Gender : Male
Photo Available

365 MNH1297662
Name : Shalini Ravindra Mahajan
Husband's Name: Ravindra Mahajan
House Number : 17
Age : 51 Gender : Female
Photo Available

366 TWJ5446414
Name : UMESH TELI
Father's Name: AVINASH TELI
House Number : 22
Age : 22 Gender : Male
Photo Available

367 TWJ4790192
Name : Mangla Jagannath Khevalakar
Husband's Name: Jagannath Khevalakar
House Number : 24
Age : 56 Gender : Female
Photo Available

368 TWJ4705901
Name : yash balu ahire
Father's Name: balu ahire
House Number : 25
Age : 26 Gender : Male
Photo Available

369 TWJ4790028
Name : Vishwas Sukhdev Patil
Father's Name: Sukhdev Patil
House Number : 31 A
Age : 65 Gender : Male
Photo Available

370 MNH1328905
Name : Suman Vishwas Patil
Husband's Name: Vishwas Patil
House Number : 31 A
Age : 60 Gender : Female
Photo Available

371 MNH1295146
Name : Govind Vishwas Patil
Father's Name: Vishwas Patil
House Number : 31 A
Age : 39 Gender : Male
Photo Available

372 TWJ4519898
Name : farin Jabir Malik
Husband's Name: Jabir Malik
House Number : 45
Age : 27 Gender : Female
Photo Available

373 TWJ4438560
Name : Nandini Pradip Pawar
Husband's Name: Pradip Pawar
House Number : 45
Age : 30 Gender : Female
Photo Available

374 MNH1326743
Name : Hemchandra Leeladhar Kolte
Father's Name: Leeladhar Kolte
House Number : 48
Age : 61 Gender : Male
Photo Available

375 MNH1326453
Name : Charu Hemchandra Kolte
Husband's Name: Hemchandra Kolte
House Number : 48
Age : 56 Gender : Female
Photo Available

376 MNH1327048
Name : Manohar Waman Toke
Father's Name: Waman Toke
House Number : 48
Age : 65 Gender : Male
Photo Available

377 MNH1329234
Name : Ramesh Waman Toke
Father's Name: Waman Toke
House Number : 48
Age : 72 Gender : Male
Photo Available

378 MNH1327949
Name : Mangla Manohar Toke
Husband's Name: Manohar Toke
House Number : 48
Age : 60 Gender : Female
Photo Available

379 MNH1327956
Name : Nirmala Ramesh Toke
Husband's Name: Ramesh Toke
House Number : 48
Age : 63 Gender : Female
Photo Available

380 TWJ1210178
Name : Qadar Faqira Khatik
Father's Name: Faqira Khatik
House Number : 50
Age : 70 Gender : Male
Photo Available

381 MNH1295807
Name : Prakash Kashinath Baviskar
Father's Name: Kashinath Baviskar
House Number : 55
Age : 36 Gender : Male
Photo Available

382 TWJ5280466
Name : ABHAY CHIRAVANDE
Father's Name: SUBHASH CHIRAVANDE
House Number : 58
Age : 24 Gender : Male
Photo Available

383 TWJ4790069
Name : Jeeja Vasant Baviskar
Husband's Name: Vasant Baviskar
House Number : 17 3
Age : 65 Gender : Female
Photo Available

384 TWJ4790226
Name : Meerabai Kanhaiylal Sindhi
Husband's Name: Kanhaiylal Sindhi
House Number : 21 2
Age : 58 Gender : Female
Photo Available

385 TWJ0680232
Name : Rajesh Kavadamal Tulshi
Father's Name: Kavadamal Tulshi
House Number : 21 2
Age : 54 Gender : Male
Photo Available

386 TWJ0680240
Name : Ashok Kavdamal Tulsi
Father's Name: Kavdamal Tulsi
House Number : 21 2
Age : 61 Gender : Male
Photo Available

387 MNH1899111
Name : Bhavna Rajesh Tulsani
Husband's Name: Rajesh Tulsani
House Number : 21 3
Age : 51 Gender : Female
Photo Available

388 MNH1297738
Name : Jagdev Shriram Methe
Father's Name: Shriram Methe
House Number : 339 A
Age : 70 Gender : Male
Photo Available

389 MNH1297720
Name : Leelabai Jagdev Methe
Husband's Name: Jagdev Methe
House Number : 339 A
Age : 66 Gender : Female
Photo Available

390 MNH1299882
Name : Sandeep Jagdev Methe
Father's Name: Jagdev Methe
House Number : 339 A
Age : 46 Gender : Male
Photo Available

391 TWJ0680331
Name : Kamal Narayan Galavade
Husband's Name: Narayan Galavade
House Number : 34 4
Age : 75 Gender : Female
Photo Available

392 MNH1898238
Name : Chandrakant Narayan Galavade
Father's Name: Narayan Galavade
House Number : 34 4
Age : 55 Gender : Male
Photo Available

393 TWJ0680365
Name : Anjana Chandrakant Galavade
Husband's Name: Chandrakant Galavade
House Number : 34 4
Age : 50 Gender : Female
Photo Available

394 MNH1327873
Name : Gokul Raghunath Kapade
Father's Name: Raghunath Kapade
House Number : 377
Age : 55 Gender : Male
Photo Available

395 TWJ0680385
Name : Bhagwan Gopal Koli
Father's Name: Gopal Koli
House Number : 40 1
Age : 56 Gender : Male
Photo Available

396 TWJ4790176
Name : Padma Vasant Koli
Husband's Name: Vasant Koli
House Number : 40 1
Age : 52 Gender : Female
Photo Available

397 TWJ0680395
Name : Laxmi Bhagwan Koli
Husband's Name: Bhagwan Koli
House Number : 40 1
Age : 49 Gender : Female
Photo Available

398 MNH0471276
Name : Vitthal Laxman Koli
Father's Name: Laxman Koli
House Number : 40 1
Age : 49 Gender : Male
Photo Available

399 TWJ0680406
Name : Ravindra Gopal Koli
Father's Name: Gopal Koli
House Number : 40 1
Age : 49 Gender : Male
Photo Available

400 MNH1298488
Name : Ramesh Gopal Koli
Father's Name: Gopal Koli
House Number : 40 1
Age : 46 Gender : Male
Photo Available

401 MNH1297183
Name : Sangeeta Ravindra Koli
Husband's Name: Ravindra Koli
House Number : 40 1
Age : 44 Gender : Female
Photo Available

402 MNH1297258
Name : Sindhu Ramesh Koli
Husband's Name: Ramesh Koli
House Number : 40 1
Age : 43 Gender : Female
Photo Available

403 MNH1296607
Name : Dwarkabai Tukaram Koli
Husband's Name: Tukaram Koli
House Number : 40 2
Age : 63 Gender : Female
Photo Available

404 TWJ5088653
Name : Narayan Madhav Khandale
Father's Name: Madhav Khandale
House Number : 40 3
Age : 55 Gender : Male
Photo Available

405 TWJ5088661
Name : Bebabai Narayan Khandale
Husband's Name: Narayan Khandale
House Number : 40 3
Age : 50 Gender : Female
Photo Available

406 TWJ0680464
Name : Laxman Sonu Koli
Father's Name: Sonu Koli
House Number : 40 3
Age : 82 Gender : Male
Photo Available

407 MNH1328152
Name : Rekha Vitthal Koli
Father's Name: Vitthal Koli
House Number : 40 3
Age : 59 Gender : Female
Photo Available

408 TWJ4790184
Name : Vasant Sonu Koli
Father's Name: Sonu Koli
House Number : 40 3
Age : 56 Gender : Male
Photo Available

409 MNH1297449
Name : Ganesh Madhav Khandale
Father's Name: Madhav Khandale
House Number : 40 4
Age : 48 Gender : Male
Photo Available

410 MNH0471391
Name : Lata Ganesh Khandale
Husband's Name: Ganesh Khandale
House Number : 40 4
Age : 48 Gender : Female
Photo Available

411 MNH1297761
Name : Sumitra Raghunath Koli
Husband's Name: Raghunath Koli
House Number : 40 4
Age : 49 Gender : Female
Photo Available

412 MNH2062438
Name : Vatsala Chhagan Koli
Husband's Name: Chhagan Koli
House Number : 42 3
Age : 58 Gender : Female
Photo Available

413 MNH1296912
Name : Samadhan Chhagan Koli
Father's Name: Chhagan Koli
House Number : 42 3
Age : 38 Gender : Male
Photo Available

414 TWJ5358213
Name : YASHWANT GALWADE
Father's Name: ASHOK GALWADE
House Number : 478
Age : 36 Gender : Male
Photo Available

415 MNH1897883
Name : Suresh Nema Kapale
Father's Name: Nema Kapale
House Number : 48 4
Age : 62 Gender : Male
Photo Available

416 MNH1327139
Name : Sushila Suresh Kapale
Husband's Name: Suresh Kapale
House Number : 48 4
Age : 59 Gender : Female
Photo Available

417 MNH1297118
Name : Devidas Suresh Kaple
Father's Name: Suresh Kaple
House Number : 48 4
Age : 36 Gender : Male
Photo Available

418 MNH1297746
Name : Supdu Gangaram Koli
Father's Name: Gangaram Koli
House Number : 48 4
Age : 36 Gender : Male
Photo Available

419 MNH1295781
Name : Ravindra Sahebrao Salunkhe
Father's Name: Sahebrao Salunkhe
House Number : 48 4
Age : 43 Gender : Male
Photo Available

420 MNH1898600
Name : Gajanan Rama Pannase
Father's Name: Rama Pannase
House Number : 51 1
Age : 43 Gender : Male
Photo Available

421 TWJ5088695
Name : Girdhar Kalu Punnase
Father's Name: Kalu Punnase
House Number : 51 2
Age : 63 Gender : Male
Photo Available

422 MNH1899889
Name : Leelabai Girdhar Punnase
Husband's Name: Girdhar Punnase
House Number : 51 2
Age : 60 Gender : Female
Photo Available

423 MNH1899723
Name : Latabai Vinod Punnase
Husband's Name: Vinod Punnase
House Number : 51 2
Age : 48 Gender : Female
Photo Available

424 MNH0471508
Name : Vinod Girdhar Punnase
Father's Name: Girdhar Punnase
House Number : 51 2
Age : 46 Gender : Male
Photo Available

425 MNH1899731
Name : Sunil Girdhar Punnase
Father's Name: Girdhar Punnase
House Number : 51 2
Age : 44 Gender : Male
Photo Available

426 MNH1295005
Name : Kamal Pandit Koli
Husband's Name: Pandit Koli
House Number : 51 3
Age : 75 Gender : Female
Photo Available

427 MNH1295096
Name : Kailash Pandit Koli
Father's Name: Pandit Koli
House Number : 51 3
Age : 46 Gender : Male
Photo Available

428 TWJ4394532
Name : Vikas Chandrakant Galwade
Father's Name: Chandrakant Galwade
House Number : 743
Age : 29 Gender : Male
Photo Available

429 MNH1328103
Name : Vinod Murlidhar Koli
Father's Name: Murlidhar Koli
House Number : 79 5
Age : 44 Gender : Male
Photo Available

430 MNH1296920
Name : Dhanraj Murlidhar Koli
Father's Name: Murlidhar Koli
House Number : 79 5
Age : 40 Gender : Male
Photo Available

431 TWJ4519880
Name : Manisha Vinod Koli
Husband's Name: Vinod Koli
House Number : 79.5
Age : 37 Gender : Female
Photo Available

432 TWJ4519872
Name : Anita Dhanraj Koli
Husband's Name: Dhanraj Koli
House Number : 79.5
Age : 35 Gender : Female
Photo Available

433 MNH1299973
Name : Kalpana Yadav Narkhede
Husband's Name: Yadav Narkhede
House Number : 937
Age : 79 Gender : Female
Photo Available

434 TWJ5276753
Name : SHAIKH SULEMAN KHATIK
Father's Name: SHAIKH SHAFI KHATIK
House Number : 966
Age : 26 Gender : Male
Photo Available

435 TWJ5358163
Name : AKASH GALWADE
Father's Name: ASHOK GALWADE
House Number : 967
Age : 29 Gender : Male
Photo Available

436 MNH1298629
Name : Pintu Supdu Sali
Father's Name: Supdu Sali
House Number : 1335
Age : 44 Gender : Male
Photo Available

437 TWJ4096541
Name : nisha pintu sali
Husband's Name: pintu sali
House Number : 1335
Age : 45 Gender : Female
Photo Available

438 TWJ0680620
Name : Shantaram Pandurang Vaidya
Father's Name: Pandurang Vaidya
House Number : 1335
Age : 75 Gender : Male
Photo Available

439 TWJ0680638
Name : Pushpa Shantaram Vaidya
Husband's Name: Shantaram Vaidya
House Number : 1335
Age : 70 Gender : Female
Photo Available

440 MNH1295047
Name : Tushar Shantaram Vaidya
Father's Name: Shantaram Vaidya
House Number : 1335
Age : 47 Gender : Male
Photo Available

441 TWJ4361275
Name : Rani Sanjay Aafre
Father's Name: Sanjay Aafre
House Number : २९८५
Age : 35 Gender : Female
Photo Available

442 TWJ4361259
Name : Manoj Sanjay Aafre
Father's Name: Sanjay Aafre
House Number : २९८५
Age : 33 Gender : Male
Photo Available

443 TWJ4096566
Name : Sunit Dhanajay Hingonekar
Father's Name: Dhanajay Hingonekar
House Number : 2990
Age : 39 Gender : Male
Photo Available

444 MNH2055663
Name : Mangla Bhoju Kumbhar
Husband's Name: Bhoju Kumbhar
House Number : 3055
Age : 61 Gender : Female
Photo Available

445 MNH1298058
Name : Girish Kapade
Father's Name: Bhoju Kumbhar
House Number : 3055
Age : 45 Gender : Male
Photo Available

446 MNH1326875
Name : Deepak Bhoju Kumbhar
Father's Name: Bhoju Kumbhar
House Number : 3055
Age : 43 Gender : Male
Photo Available

447 TWJ1656792
Name : Mangla Vijay Usare
Husband's Name: Vijay Usare
House Number : 3058
Age : 47 Gender : Female
Photo Available

448 TWJ1209998
Name : Sheetal Santosh Sali
Husband's Name: Santosh Sali
House Number : 3059
Age : 52 Gender : Female
Photo Available

449 TWJ1210020
Name : Sulochana Gulab Sali
Husband's Name: Gulab Sali
House Number : 3059
Age : 49 Gender : Female
Photo Available

450 MNH1294792
Name : Rajesh Subhash Goyal
Father's Name: Subhash Goyal
House Number : 3060
Age : 36 Gender : Male
Photo Available

451 TWJ4790127
Name : Girdhari Perumal Ludhavani
Father's Name: Perumal Ludhavani
House Number : 3060
Age : 57 Gender : Male
Photo Available

452 MNH1297092
Name : RAHUL GIRDHARILAL LUDHAWANI
Father's Name: GIRDHARILAL LUDHAWANI
House Number : DAKSHIN BAHER PETH SINDHI COL
Age : 39 Gender : Male
Photo Available

453 TWJ4790036
Name : Usha Dagdu Vaidya
Husband's Name: Dagdu Vaidya
House Number : 3060
Age : 98 Gender : Female
Photo Available

454 MNH1295641
Name : Sachin Dagdu Vaidya
Father's Name: Dagdu Vaidya
House Number : 3060
Age : 39 Gender : Male
Photo Available

455 MNH1294784
Name : Swapna Tushar Vaidya
Father's Name: Tushar Vaidya
House Number : 3064
Age : 46 Gender : Male
Photo Available

456 MNH1326859
Name : Rahul Shantaram Vaidya
Father's Name: Shantaram Vaidya
House Number : 3064
Age : 46 Gender : Male
Photo Available

457 MNH1296177
Name : GANESHKUMAR NANDKISHOR VAIDYA
Father's Name: Nandkishore Vaidya
House Number : 3064
Age : 42 Gender : Male
Photo Available

458 TWJ4096731
Name : Swati Rahul Vaidya
Husband's Name: Rahul Vaidya
House Number : 3064
Age : 36 Gender : Female
Photo Available

459 MNH1326792
Name : Ravi Prakash Sindhi
Father's Name: Prakash Sindhi
House Number : 3065
Age : 45 Gender : Male
Photo Available

460 MNH1297332
Name : Sudhir Madhukar Kakde
Father's Name: Madhukar Kakde
House Number : 3071
Age : 45 Gender : Male
Photo Available

461 MNH1297340
Name : Praveen Madhukar Kakde
Father's Name: Madhukar Kakde
House Number : 3071
Age : 42 Gender : Male
Photo Available

462 TWJ4790150
Name : Chandrabai Gonardhanadas Sindhi
Husband's Name: Gonardhanadas Sindhi
House Number : 3071
Age : 70 Gender : Female
Photo Available

463 TWJ4790119
Name : Shyam Kumar Gonardhanadas Sindhi
Father's Name: Gonardhanadas Sindhi
House Number : 3071
Age : 53 Gender : Male
Photo Available

464 TWJ4790168
Name : Mamta Shyam Kumar Sindhi
Husband's Name: Shyam Kumar Sindhi
House Number : 3071
Age : 50 Gender : Female
Photo Available

465 TWJ4790077
Name : Rajesh Govardhan Das Sindhi
Father's Name: Govardhan Das Sindhi
House Number : 3071
Age : 50 Gender : Male
Photo Available

466 MNH1297530
Name : Balu Vishnu Ahire
Father's Name: Vishnu Ahire
House Number : 3088
Age : 86 Gender : Male
Photo Available

467 MNH1330901
Name : Surekha Balu Ahire
Husband's Name: Balu Ahire
House Number : 3088
Age : 86 Gender : Female
Photo Available

468 TWJ4096558
Name : Komal Gokul Nathjogi
Husband's Name: Gokul Nathjogi
House Number : 3103
Age : 42 Gender : Female
Photo Available

469 TWJ4096574
Name : Dipali Santosh Nathjogi
Husband's Name: Santosh Nathjogi
House Number : 3103
Age : 39 Gender : Female
Photo Available

470 TWJ4096640
Name : Charulata Suklal Punnase
Husband's Name: Suklal Punnase
House Number : 3104
Age : 40 Gender : Female
Photo Available

471 MNH1297464
Name : Yuvraj Prakash Dhavre
Father's Name: Prakash Dhavre
House Number : 377 4
Age : 63 Gender : Male
Photo Available

472 MNH1327907
Name : Vandana Dharmendra Sali
Husband's Name: Dharmendra Sali
House Number : 380 2
Age : 42 Gender : Female
Photo Available

473 MNH1898691
Name : Vaishalibai Sanjeev Medhe
Husband's Name: Sanjeev Medhe
House Number : 914/1
Age : 38 Gender : Female
Photo Available

474 MNH1327337
Name : Murlidhar Sonajee Chaudhary
Father's Name: Sonajee Chaudhary
House Number : 944 1
Age : 90 Gender : Male
Photo Available

475 MNH1327105
Name : Prabhavati Murlidhar Chaudhary
Husband's Name: Murlidhar Chaudhary
House Number : 944 1
Age : 70 Gender : Female
Photo Available

476 MNH1328533
Name : Mohan Murlidhar Chaudhary
Father's Name: Murlidhar Chaudhary
House Number : 944 1
Age : 60 Gender : Male
Photo Available

477 MNH1327097
Name : Nayna Mohan Chaudhary
Husband's Name: Mohan Chaudhary
House Number : 944 1
Age : 45 Gender : Female
Photo Available

478 MNH1328343
Name : Vaibhav Murlidhar Chaudhary
Father's Name: Murlidhar Chaudhary
House Number : 944 1
Age : 45 Gender : Male
Photo Available

479 MNH1297878
Name : Kokilabai Gokul Methe
Husband's Name: Gokul Methe
House Number : 949/1
Age : 60 Gender : Female
Photo Available

480 MNH1898683
Name : Sanjeev Gokul Medhe
Father's Name: Gokul Medhe
House Number : 949/9
Age : 42 Gender : Male
Photo Available

481 MNH1295542
Name : Siddharth Gokul Methe
Father's Name: Gokul Methe
House Number : 949/9
Age : 39 Gender : Male
Photo Available

482 MNH1297886
Name : Kailash Supdu Sali
Father's Name: Supdu Sali
House Number : 1335 1
Age : 58 Gender : Male
Photo Available

483 MNH1295724
Name : SANTOSH SUPADU SALI
Father's Name: Supdu Sali
House Number : 1335 1
Age : 56 Gender : Male
Photo Available

484 MNH1298504
Name : Asha Kailash Sali
Husband's Name: Kailash Sali
House Number : 1335 1
Age : 55 Gender : Female
Photo Available

485 MNH1298454
Name : Shalini Santosh Sali
Husband's Name: Santosh Sali
House Number : 1335 1
Age : 52 Gender : Female
Photo Available

486 MNH1299536
Name : Pankaj Kailash Salan
Father's Name: Kailash Salan
House Number : 1335/1
Age : 36 Gender : Male
Photo Available

487 MNH0471623
Name : Narmada Bhagwan Mandavale
Husband's Name: Bhagwan Mandavale
House Number : 1352 4
Age : 77 Gender : Female
Photo Available

488 TWJ0680646
Name : Nanda Subhash Mandavale
Husband's Name: Subhash Mandavale
House Number : 1352 4
Age : 49 Gender : Female
Photo Available

489 MNH0471649
Name : Pradeep Bhagwan Mandavale
Father's Name: Bhagwan Mandavale
House Number : 1352 4
Age : 48 Gender : Male
Photo Available

490 TWJ2926376
Name : Kalpana Suresh Jadhav
Father's Name: Suresh Jadhav
House Number : 1361-3
Age : 45 Gender : Female
Photo Available

491 TWJ4096491
Name : sagar jagadish bajaj
Father's Name: jagadish bajaj
House Number : 2992-3
Age : 32 Gender : Male
Photo Available

492 TWJ0680729
Name : Parvati Pandalik Usare
Husband's Name: Pandalik Usare
House Number : 3058 2
Age : 77 Gender : Female
Photo Available

493 TWJ0680711
Name : Pundlik Ganu Usare
Father's Name: Ganu Usare
House Number : 3058 2
Age : 78 Gender : Male
Photo Available

494 MNH2068062
Name : Sunil Pundlik Baviskar
Father's Name: Pundlik Baviskar
House Number : 3059 1
Age : 53 Gender : Male
Photo Available

495 MNH1327311
Name : Archana Sunil Baviskar
Husband's Name: Sunil Baviskar
House Number : 3059 1
Age : 48 Gender : Female
Photo Available

496 TWJ0680791
Name : Santosh Gulab Sali
Father's Name: Gulab Sali
House Number : 3059 1
Age : 60 Gender : Male
Photo Available

497 MNH1897370
Name : Rajendra Gulab Sali
Father's Name: Gulab Sali
House Number : 3059 1
Age : 53 Gender : Male
Photo Available

498 TWJ5088729
Name : Uma Dinanath Sindhi
Husband's Name: Dinanath Sindhi
House Number : 3060 2
Age : 55 Gender : Female
Photo Available

499 MNH1297753
Name : Savan Madhavdas Sindhi
Father's Name: Madhavdas Sindhi
House Number : 3060 2
Age : 49 Gender : Male
Photo Available

500 MNH1299312
Name : Meera Sevaram Sindhi
Husband's Name: Sevaram Sindhi
House Number : 3060 2
Age : 48 Gender : Female
Photo Available

501 MNH1299304
Name : Ranjana Manohar Sindhi
Husband's Name: Manohar Sindhi
House Number : 3060 2
Age : 47 Gender : Female
Photo Available

502 TWJ0680844
Name : Manohar Madhavdas Sindhi
Father's Name: Madhavdas Sindhi
House Number : 3060 2
Age : 46 Gender : Male
Photo Available

503 MNH1299585
Name : Nilesh Dinanath Sindhi
Father's Name: Dinanath Sindhi
House Number : 3060 2
Age : 44 Gender : Male
Photo Available

504 MNH1299296
Name : Vijay Dinanath Sindhi
Father's Name: Dinanath Sindhi
House Number : 3060 2
Age : 43 Gender : Male
Photo Available

505 TWJ0680880
Name : Nandkishore Madhukar Vaidya
Father's Name: Madhukar Vaidya
House Number : 3064 1
Age : 65 Gender : Male
Photo Available

506 TWJ0680890
Name : Taramati Nandkishore Vaidya
Husband's Name: Nandkishore Vaidya
House Number : 3064 1
Age : 60 Gender : Female
Photo Available

507 MNH1297845
Name : Subhash Rambhau Vaidya
Father's Name: Rambhau Vaidya
House Number : 3064 1
Age : 65 Gender : Male
Photo Available

508 TWJ0680860
Name : Rajendra Rambhau Vaidya
Father's Name: Rambhau Vaidya
House Number : 3064 1
Age : 58 Gender : Male
Photo Available

509 TWJ0680870
Name : Sunanda Rajendra Vaidya
Husband's Name: Rajendra Vaidya
House Number : 3064 1
Age : 57 Gender : Female
Photo Available

510 MNH1899392
Name : Minakshi Subhash Vaidya
Husband's Name: Subhash Vaidya
House Number : 3064 1
Age : 56 Gender : Female
Photo Available

511 TWJ0680919
Name : Nanda Sunil Vaidya
Husband's Name: Sunil Vaidya
House Number : 3064 1
Age : 47 Gender : Female
Photo Available

512 TWJ5088745
Name : Asha Prakash Sindhi
Husband's Name: Prakash Sindhi
House Number : 3065 1
Age : 58 Gender : Female
Photo Available

513 TWJ5088737
Name : Vinod Prakash Sindhi
Father's Name: Prakash Sindhi
House Number : 3065 1
Age : 48 Gender : Male
Photo Available

514 TWJ0680959
Name : Nagesh Eknath Mahale
Father's Name: Eknath Mahale
House Number : 3065 3
Age : 58 Gender : Male
Photo Available

515 MNH1327733
Name : Avinash Vasudev Teli
Father's Name: Vasudev Teli
House Number : 3081 2
Age : 48 Gender : Male
Photo Available

516 TWJ1210137
Name : Ajay Vasudev Teli
Father's Name: Vasudev Teli
House Number : 3081 2
Age : 46 Gender : Male
Photo Available

517 MNH1326404
Name : Anil Vasudev Teli
Father's Name: Vasudev Teli
House Number : 3081 2
Age : 44 Gender : Male
Photo Available

518 TWJ4262507
Name : Vaishali Anil Teli
Husband's Name: Anil Teli
House Number : 3081-2
Age : 34 Gender : Female
Photo Available

519 TWJ1210145
Name : Vasudev Naththu Teli
Father's Name: Naththu Teli
House Number : 3089 2
Age : 65 Gender : Male
Photo Available

520 TWJ3193455
Name : Pushpa Vasudev Teli
Father's Name: Vasudev Teli
House Number : 3089/2
Age : 60 Gender : Female
Photo Available

521 TWJ0681096
Name : Vimal Madhukar Kakde
Husband's Name: Madhukar Kakde
House Number : 3091 1
Age : 62 Gender : Female
Photo Available

522 MNH1299486
Name : Madhuri Ganesh Sonvane
Husband's Name: Ganesh Sonvane
House Number : 31 02 1
Age : 40 Gender : Female
Photo Available

523 TWJ5088760
Name : Yashoda Kashinath Kakde
Husband's Name: Kashinath Kakde
House Number : 3102 1
Age : 70 Gender : Female
Photo Available

524 MNH1330414
Name : Sushila Shivram Kakde
Husband's Name: Shivram Kakde
House Number : 3102 1
Age : 58 Gender : Female
Photo Available

525 TWJ0681123
Name : Kalabai Rambhau Nathajogi
Husband's Name: Rambhau Nathajogi
House Number : 3102 1
Age : 70 Gender : Female
Photo Available

526 MNH1295880
Name : Monhar Purushottam Nathajogi
Father's Name: Purushottam Nathajogi
House Number : 3102 1
Age : 60 Gender : Male
Photo Available

527 MNH1329317
Name : Malti Manohar Nathajogi
Husband's Name: Manohar Nathajogi
House Number : 3102 1
Age : 55 Gender : Female
Photo Available

528 TWJ4790085
Name : Devidas Purushottam Nathajogi
Father's Name: Purushottam Nathajogi
House Number : 3102 1
Age : 55 Gender : Male
Photo Available

529 MNH2054625
Name : Nalini Devidas Nathajogi
Husband's Name: Devidas Nathajogi
House Number : 3102 1
Age : 53 Gender : Female
Photo Available

530 TWJ0681131
Name : Sunil Rambhau Nathajogi
Father's Name: Rambhau Nathajogi
House Number : 3102 1
Age : 52 Gender : Male
Photo Available

531 MNH1898162
Name : Rajendra Purushottam Nathajogi
Father's Name: Purushottam Nathajogi
House Number : 3102 1
Age : 51 Gender : Male
Photo Available

532 MNH1327840
Name : Leelabai Madhukar Nathajogi
Husband's Name: Madhukar Nathajogi
House Number : 3102 1
Age : 48 Gender : Female
Photo Available

533 MNH1898782
Name : Priyanka Rajesh Nathajogi
Husband's Name: Rajesh Nathajogi
House Number : 3102 1
Age : 46 Gender : Female
Photo Available

534 MNH1328244
Name : Santosh Manohar Nathajogi
Father's Name: Manohar Nathajogi
House Number : 3102 1
Age : 46 Gender : Male
Photo Available

535 TWJ0681155
Name : Sangeeta Sunil Nathajogi
Husband's Name: Sunil Nathajogi
House Number : 3102 1
Age : 46 Gender : Female
Photo Available

536 MNH1899418
Name : Pratibha Manohar Nathajogi
Father's Name: Manohar Nathajogi
House Number : 3102 1
Age : 44 Gender : Female
Photo Available

537 MNH1328228
Name : Gokul Manohar Nathajogi
Father's Name: Manohar Nathajogi
House Number : 3102 1
Age : 42 Gender : Male
Photo Available

538 MNH1899053
Name : Krishna Suresh Jadhav
Father's Name: Suresh Jadhav
House Number : 3161 3
Age : 43 Gender : Female
Photo Available

539 MNH1898816
Name : Sangeeta Dhanraj Kumbhar
Husband's Name: Dhanraj Kumbhar
House Number : 377/35
Age : 38 Gender : Female
Photo Available

540 MNH1298785
Name : Pradeep Jagdev Methe
Father's Name: Jagdev Methe
House Number : 941/942/1
Age : 40 Gender : Male
Photo Available

541 MNH1297712
Name : Sangeeta Sandeep Methe
Husband's Name: Sandeep Methe
House Number : 941/942/1
Age : 40 Gender : Female
Photo Available

542 TWJ1210129
Name : Kanchan Prabhakar Koli
Father's Name: Prabhakar Koli
House Number : 3779 40 5
Age : 51 Gender : Female
Photo Available

543 TWJ5606918
Name : Jyotiraditya Vasudev Gaykwad
Father's Name: Vasudev Jyotiram Gaykwad
House Number : Plot No 08
Age : 20 Gender : Male
Photo Available

544 TWJ5655337
Name : BRIJAL DODHANI
Father's Name: MANOHAR DODHANI
House Number : 01
Age : 21 Gender : Male
Photo Available

545 TWJ5655428
Name : MAHEK DODHANI
Father's Name: MANOHAR DODHANI
House Number : 306
Age : 24 Gender : Female
Photo Available

546 TWJ5655618
Name : ANJALI DODHANI
Father's Name: MANOHAR DODHANI
House Number : 306
Age : 28 Gender : Female
Photo Available

547 TWJ5674627
Name : Pranali Tushar Vaidya
Father's Name: Tushar Shantaram Vaidya
House Number : Daxin Baher Peth
Age : 20 Gender : Male
Photo Available

548 TWJ5674635
Name : CHANCHAL DODHANI
Father's Name: SAVAN DODHANI
House Number : 306
Age : 21 Gender : Female
Photo Available

549 TWJ5674650
Name : Saishree Vijay Vaidya
Father's Name: Vijay Vaidya Vaidya
House Number : Daxin Baher Peth
Age : 20 Gender : Female
Photo Available

550 TWJ5731138
Name : SWAPNALI VAIBHAV TELI
Husband's Name: Vaibhav Popatrao Teli
House Number : W/O Vaibhav Popatrao Teli
Age : 21 Gender : Female
Photo Available

551 TWJ5760657
Name : AARTI GANESHKUMAR VAIDYA
Husband's Name: GANESHKUMAR NANDKISHOR VAIDYA
House Number : C/O GANESHKUMAR NANDKISHOR VA
Age : 39 Gender : Female
Photo Available

SUMMARY OF ELECTORS

A) NUMBER OF ELECTORS

		Roll Type	Roll Identification	NUMBER OF ELECTORS			
				Male	Female	Third Gender	Total
I	Original	Mother Roll	Draft Electoral Roll prepared under Special Intensive Revision - 2026	280	271	0	551
				280	271	0	551

Issued by Electoral Registration Office