ELECTORAL ROLL 2026 S13 Maharashtra

No. Name and Reservation Status of Assembly Constituency : 11 - RAVER (GEN)	Part No. : 286
No. Name and Reservation Status of Parliamentary Constituency(ies) in which the Assembly Constituency is located : 4 - RAVER (GEN)	

1. Details of Revision

Year of Revision	**2026**
Qualifying Date	**01-10-2026**
Type of revision	**Special Intensive Revision 2026**
Date of Publication	**31-08-2026**

Roll Identification

Draft Electoral Roll prepared under Special Intensive Revision - 2026

2. Details of part and polling area

No. and name of sections in the part

1-Mahajan Vadayatil Manjoba Devala Javal Yaval
2-Zopadpatti , Sutar Vada Yaval
3-Manjjit Javalacha Kazipura Yaval
4-Shrikrushn Mandira Javalachi Yog Peth Yaval
5-Deshapandegalli Yaval
6-Patelavada , Dhanagaravada , (mhasoba Mandeer)
Patelavada , Dhanagaravada,deshamukhavada , B

Main Town or Village	: YAWAL
Police Station	: YAWAL
Taluka	: YAWAL
District	: JALGAON
Pin code	: 425301

3. Polling Station Details

No. and Name of Polling Station :	**Type of Polling Station (Male/Female/General)**	General
286 - Yawal **Address of Polling Station :** Sane Guruji Vidyalaya, Eastside North-South Building, Room No. 1 From Southside., YAWAL	**Number of Auxiliary Polling Stations in this part :**	0

4. NUMBER OF ELECTORS

Starting Serial No.	Ending Serial No.	Net Electors			
		Male	Female	Third Gender	Total
1	1078	550	528	0	1078

Issued by Electoral Registration Office

Nazri Naksha

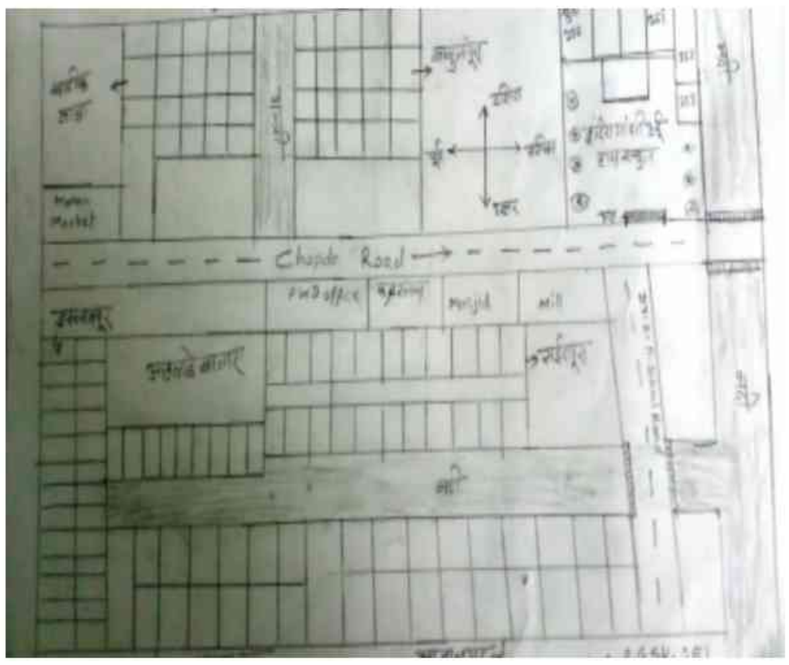

Google Map View



Polling Station Building Front View



Polling Station Front View



Cad View

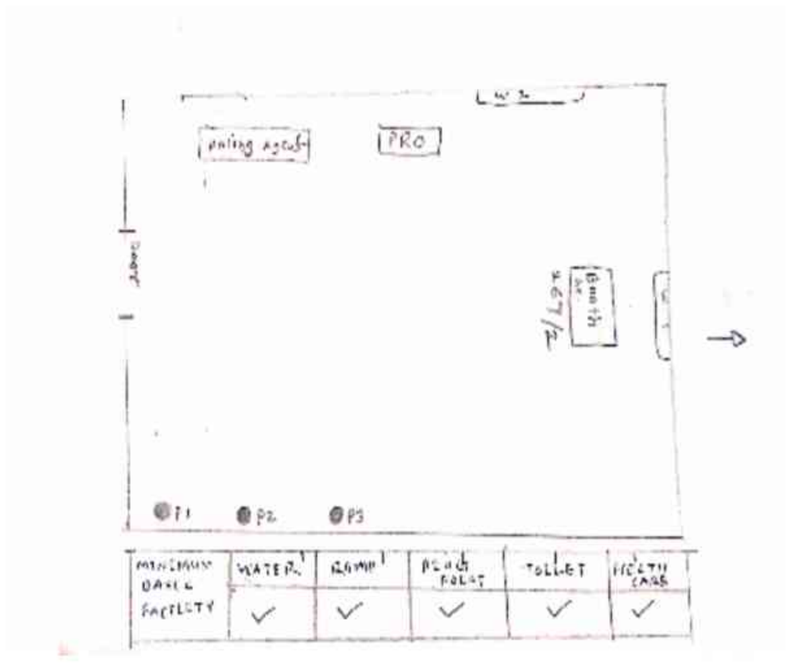

Key MAP View

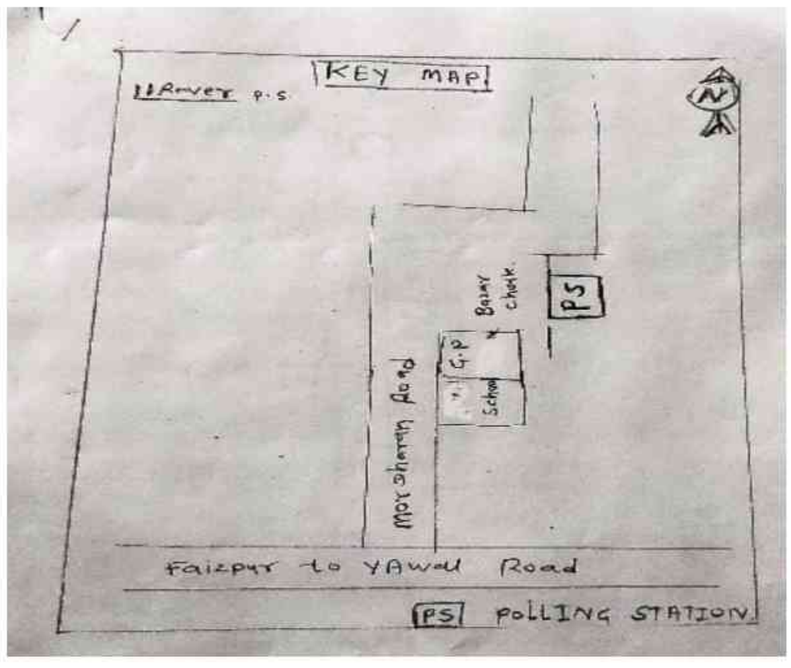

1 TWJ2632008
Name : HANNAN KHAN ARSHAD KHAN HP
Father's Name: Arshad Khan
House Number :
Age : 34 Gender : Male
Photo Available

2 TWJ4375754
Name : Rupali Sachin Fegade
Husband's Name: Sachin Fegade
House Number :
Age : 35 Gender : Female
Photo Available

3 TWJ2632123
Name : CHETAN DILEEP ADHALKAR
Father's Name: DILEEP SHRIDHAR ADHALKAR
House Number :
Age : 34 Gender : Male
Photo Available

4 TWJ4375713
Name : Kaleem Khan Saleem Khan
Father's Name: Salim Khan
House Number :
Age : 33 Gender : Male
Photo Available

5 TWJ4375705
Name : NAZNEEN BI KALEEM KHAN
Husband's Name: KALEEM KHAN
House Number :
Age : 30 Gender : Female
Photo Available

6 TWJ4375671
Name : Faizan Khan Riyaz Khan
Father's Name: Riyaz Khan
House Number :
Age : 29 Gender : Male
Photo Available

7 TWJ4009049
Name : Vijaya Dilip Adhalakar
Father's Name: Dilip Adhalakar
House Number :
Age : 34 Gender : Male
Photo Available

8 TWJ2632040
Name : Vaishali Latesh Bari
Husband's Name: Latesh Bari
House Number :
Age : 37 Gender : Female
Photo Available

9 TWJ3048998
Name : Ujjwala Arun Baviskar
Father's Name: Arun Baviskar
House Number :
Age : 39 Gender : Female
Photo Available

10 TWJ2632081
Name : Lalita Ajay Baviskar
Husband's Name: Ajay Baviskar
House Number :
Age : 37 Gender : Female
Photo Available

11 TWJ2632107
Name : Jyoti Rahul Baviskar
Husband's Name: Rahul Baviskar
House Number :
Age : 36 Gender : Female
Photo Available

12 TWJ2632099
Name : Rahul Supadu Baviskar
Husband's Name: Supdu Baviskar
House Number :
Age : 36 Gender : Female
Photo Available

13 TWJ2632073
Name : Harsha Yuvraj Bharambe
Husband's Name: Yuvraj Bharambe
House Number :
Age : 35 Gender : Female
Photo Available

14 TWJ2824092
Name : Dhanraj Suresh Borole
Father's Name: Suresh Borole
House Number :
Age : 37 Gender : Male
Photo Available

15 TWJ4375887
Name : Ruchira Pravin Borole
Husband's Name: Pravin Borole
House Number :
Age : 35 Gender : Female
Photo Available

16 MNH1445634
Name : Jayant Satish Chopade
Father's Name: Satish Chopade
House Number :
Age : 37 Gender : Male
Photo Available

17 MNH1484567
Name : Pramod Khushal Chopade
Father's Name: Khushal Chopade
House Number :
Age : 36 Gender : Male
Photo Available

18 TWJ4375853
Name : Ghanshyam Dilip Chopade
Father's Name: Dilip Chopade
House Number :
Age : 29 Gender : Male
Photo Available

19 TWJ4375911
Name : Nirmal Nathu Chopade
Father's Name: Nathu Chopade
House Number :
Age : 29 Gender : Male
Photo Available

20 TWJ3049012
Name : Khushan Narayan Dhake
Father's Name: Narayan Dhake
House Number :
Age : 33 Gender : Male
Photo Available

21 TWJ4375697
Name : Sima Kanhaiya Dhande
Husband's Name: Kanhaiya Dhande
House Number :
Age : 38 Gender : Female
Photo Available

22 TWJ4375739
Name : Kalpesh Bhagwat Falak
Father's Name: Bhagwat Falak
House Number :
Age : 29 Gender : Male
Photo Available

23 TWJ4375879
Name : Chandrakala Vijay Fegade
Husband's Name: Vijay Fegade
House Number :
Age : 46 Gender : Female
Photo Available

24 TWJ3234465
Name : Savita Anil Fegade
Husband's Name: Anil Fegade
House Number :
Age : 40 Gender : Female
Photo Available

25 MNH1448653
Name : Digamber Devidas Fegade
Father's Name: Devidas Fegade
House Number :
Age : 38 Gender : Male
Photo Available

26 TWJ4375762
Name : Sachin Liladhar Fegade
Father's Name: Liladhar Fegade
House Number :
Age : 37 Gender : Male
Photo Available

27 TWJ4375572
Name : Lata Rakesh Fegade
Husband's Name: Rakesh Fegade
House Number :
Age : 36 Gender : Female
Photo Available

28 TWJ3049020
Name : Kanchan Dayaram Fegade
Father's Name: Dayaram Fegade
House Number :
Age : 34 Gender : Female
Photo Available

29 TWJ4375929
Name : Kanhaiya Govinda Fegade
Father's Name: Govinda Fegade
House Number :
Age : 33 Gender : Male
Photo Available

30 TWJ4375747
Name : Josna Bhaskar Fegade
Husband's Name: Bhaskar Fegade
House Number :
Age : 32 Gender : Female
Photo Available

31 TWJ2632065 Name : Tejshri Mukesh Ghodge Husband's Name: Mukesh Ghodge House Number : Age : 39 Gender : Female Photo Available	32 TWJ4375655 Name : Harshal Ravindra ingale Father's Name: Ravindra Ingale House Number : Age : 30 Gender : Male Photo Available	33 TWJ3209160 Name : Mansi Vilash Jade Father's Name: Vilash Jade House Number : Age : 33 Gender : Female Photo Available
34 TWJ3209152 Name : Abhilash Vilash Jade Father's Name: Vilash Jade House Number : Age : 30 Gender : Male Photo Available	35 TWJ3209350 Name : UJWAL KANADE Father's Name: Shivanad Kande House Number : Age : 30 Gender : Male Photo Available	36 TWJ4207635 Name : Kundan Chandrakant Karande Mother's Name: Chandrakant Karande House Number : Age : 34 Gender : Male Photo Available
37 TWJ4375846 Name : Sangita Swapnil Karande Husband's Name: Swapnil Karande House Number : Age : 35 Gender : Female Photo Available	38 TWJ2632016 Name : Imitiyaj Zaheer Khan Father's Name: Zaheer Khan House Number : Age : 42 Gender : Male Photo Available	39 TWJ3234663 Name : Shafik Basharat Khan Father's Name: Basharat Khan House Number : Age : 37 Gender : Male Photo Available
40 TWJ2632024 Name : Majhar Zafar Khan Father's Name: Zafar Khan House Number : Age : 34 Gender : Male Photo Available	41 TWJ4375689 Name : Afrin Bi Khan Husband's Name: Fayas Khan House Number : Age : 30 Gender : Female Photo Available	42 TWJ4375614 Name : Rupali Devendra kolate Father's Name: Devendra Kolate House Number : Age : 43 Gender : Female Photo Available
43 TWJ3209178 Name : Chandrakant Durgadas Koli Father's Name: Durgadas Koli House Number : Age : 30 Gender : Male Photo Available	44 TWJ3209335 Name : Sunita Prasannjit Kolte Husband's Name: Prasnnajit Kolte House Number : Age : 41 Gender : Female Photo Available	45 TWJ3209343 Name : Kavita Rakesh Kolte Husband's Name: Rakesh Kolte House Number : Age : 42 Gender : Female Photo Available
46 TWJ3209327 Name : Chetan Prakash Kolte Father's Name: Prakash Kolte House Number : Age : 38 Gender : Male Photo Available	47 TWJ2632057 Name : Chhaya Pradeep Lokhande Husband's Name: Pradeep Lokhande House Number : Age : 41 Gender : Female Photo Available	48 TWJ4375945 Name : Suchita Yogesh Mahajan Husband's Name: Yogesh Mahajan House Number : Age : 33 Gender : Female Photo Available
49 TWJ4375937 Name : Hitendra Kashinath Maheshri Father's Name: Kashinath Maheshri House Number : Age : 30 Gender : Male Photo Available	50 TWJ2631943 Name : Shekhar Nannaware Father's Name: Dattatray Koli House Number : Age : 33 Gender : Male Photo Available	51 TWJ4375952 Name : Milind Swapnil Nemade Husband's Name: Swapnil Nemade House Number : Age : 37 Gender : Female Photo Available
52 TWJ2824118 Name : Parnika Ramesh Nemade Father's Name: Ramesh Nemade House Number : Age : 35 Gender : Female Photo Available	53 TWJ4375556 Name : Trupti Sanjay Nemade Father's Name: Sanjay Nemade House Number : Age : 28 Gender : Female Photo Available	54 TWJ3049038 Name : Rupali Suresh Patil Father's Name: Suresh Patil House Number : Age : 38 Gender : Female Photo Available
55 TWJ4375564 Name : Sunita Kiran Patil Husband's Name: Kiran Nemade House Number : Age : 38 Gender : Female Photo Available	56 TWJ2631992 Name : Yuvraj Shashikant Patil Father's Name: Shashikant Patil House Number : Age : 34 Gender : Male Photo Available	57 TWJ4375861 Name : Jagruti Subhash Patil Father's Name: Subhash Patil House Number : Age : 28 Gender : Female Photo Available
58 TWJ2631968 Name : Kalpana Gokul Sapkale Husband's Name: Gokul Sapkale House Number : Age : 36 Gender : Female Photo Available	59 TWJ4747184 Name : Rahul Shravan Sonvane Father's Name: Shravan Sonvane House Number : 54A Age : 61 Gender : Male Photo Available	60 TWJ4747192 Name : Maya Rahul Sonvane Husband's Name: Rahul Sonvane House Number : 54A Age : 44 Gender : Female Photo Available

61 TWJ4375622
Name : Sayali Mohan Talele
Father's Name: Mohan Talele
House Number :
Age : 29 Gender : Female
Photo Available

62 TWJ3049061
Name : Yogita Pradip Warake
Father's Name: Pradip Warake
House Number :
Age : 34 Gender : Male
Photo Available

63 TWJ3209137
Name : Jayshri Atul Warke
Husband's Name: Atul Warke
House Number :
Age : 33 Gender : Female
Photo Available

64 TWJ3049053
Name : Bhushan Pradip Warke
Father's Name: Pradip Warke
House Number :
Age : 32 Gender : Male
Photo Available

65 TWJ3209319
Name : Dipali Anil Warke
Husband's Name: Anil Warke
House Number :
Age : 31 Gender : Female
Photo Available

66 TWJ3209145
Name : Vaishli Dipak Warke
Husband's Name: Dipak Warke
House Number :
Age : 31 Gender : Female
Photo Available

67 TWJ4659736
Name : NANDKISHOR RAJESH BHAMRE
Father's Name: RAJESH CHHAGAN BHAMRE
House Number : .
Age : 28 Gender : Male
Photo Available

68 MNH2080422
Name : Ranjana Umakant Bhoge
Husband's Name: Umakant Bhoge
House Number : 0
Age : 40 Gender : Female
Photo Available

69 TWJ1229731
Name : Sindhu Arjun Chopade
Husband's Name: Arjun Chopade
House Number : A
Age : 78 Gender : Female
Photo Available

70 TWJ1229749
Name : Vikas Arjun Chopade
Father's Name: Arjun Chopade
House Number : A
Age : 54 Gender : Male
Photo Available

71 TWJ5462890
Name : Dnyaneshwar Nitin Karande
Father's Name: Nitin Karande
House Number : Mahajan Galli
Age : 22 Gender : Male
Photo Available

72 MNH2029718
Name : Sayaram Sattarasing Barela
Father's Name: Sattarasing Barela
House Number : Plot
Age : 54 Gender : Male
Photo Available

73 MNH2029726
Name : Poonam Sayaram Barela
Husband's Name: Sayaram Barela
House Number : Plot
Age : 49 Gender : Female
Photo Available

74 MNH1449016
Name : Shrikrishna Pandit Tongale
Father's Name: Pandit Tongale
House Number : Plot
Age : 54 Gender : Male
Photo Available

75 MNH1449024
Name : Sunita Shrikrishna Tongale
Husband's Name: Shrikrishna Tongale
House Number : Plot
Age : 49 Gender : Female
Photo Available

76 TWJ5364740
Name : NAYAN LOKHANDE
Father's Name: CHANDRAKANT LOKHANDE
House Number : YAWAL
Age : 23 Gender : Male
Photo Available

77 TWJ5341706
Name : Gaytri Fegade
Father's Name: Pramod Fegade
House Number : 01
Age : 23 Gender : Female
Photo Available

78 MNH1470558
Name : Dhanraj Sunil Sonar
Father's Name: Sunil Sonar
House Number : 1
Age : 36 Gender : Male
Photo Available

79 TWJ4788063
Name : Sadashiv Baburao Nemade
Father's Name: Baburao Nemade
House Number : Zo No. 1
Age : 68 Gender : Male
Photo Available

80 TWJ4788071
Name : Bharti Sadashiv Nemade
Husband's Name: Sadashiv Nemade
House Number : Zo No. 1
Age : 63 Gender : Female
Photo Available

81 TWJ5297130
Name : KAMAL BHOI
Husband's Name: BALIRAM BHOI
House Number : 02
Age : 66 Gender : Female
Photo Available

82 TWJ5254099
Name : Niraj Talele
Father's Name: Pramod Talele
House Number : 5
Age : 24 Gender : Male
Photo Available

83 TWJ4572517
Name : Ranjana Vilas shirsale
Husband's Name: Vilas Muralidhar Shirsale
House Number : 10
Age : 45 Gender : Female
Photo Available

84 TWJ4573085
Name : AARATI BHAGWAN BAVISKAR
Husband's Name: BHAGWAN BAVISKAR
House Number : 10
Age : 31 Gender : Female
Photo Available

85 TWJ4572442
Name : TEJAS MURALIDHAR DHANDE
Father's Name: MURALIDHAR DHANDE
House Number : 10
Age : 27 Gender : Male
Photo Available

86 TWJ4572632
Name : VIKAS SUDHAKAR FEGADE
Father's Name: SUDHAKAR FEGADE
House Number : 10
Age : 28 Gender : Male
Photo Available

87 TWJ4567418
Name : SHWETA SANJAY KARANDE
Husband's Name: SANJAY KARANDE
House Number : 10
Age : 33 Gender : Female
Photo Available

88 TWJ4567376
Name : NIKHIL SANJAY KARANDE
Father's Name: SANJAY KARANDE
House Number : 10
Age : 28 Gender : Male
Photo Available

89 TWJ4572863
Name : MAHENAJ BI KHAN
Husband's Name: SALIM KHAN
House Number : 10
Age : 34 Gender : Female
Photo Available

90 TWJ4567467
Name : Aarfin Bi Ridwan Khan
Husband's Name: RIJAWAN KHAN
House Number : 10
Age : 29 Gender : Female
Photo Available

91 TWJ5235536 Name : Ashwini Karande Husband's Name: Umesh Karande House Number : 12 Age : 31 Gender : Female Photo Available	92 TWJ5223086 Name : DEEPAK MAHAJAN Father's Name: MOHAN MAHAJAN House Number : 13 Age : 25 Gender : Male Photo Available	93 TWJ4120036 Name : Nilima Mayur Patil Husband's Name: Mayur atil House Number : 22 Age : 33 Gender : Female Photo Available
94 TWJ5303557 Name : SANTOSH PATIL Father's Name: SOMNATH PATIL House Number : 025 Age : 39 Gender : Male Photo Available	95 TWJ4646527 Name : LATIKA RAVINDRA ADHALKAR Father's Name: RAVINDRA ADHALKAR House Number : 32 Age : 26 Gender : Female Photo Available	96 TWJ4666731 Name : SAGAR SANTOSH BARI Father's Name: SANTOSH BARI House Number : 32 Age : 26 Gender : Male Photo Available
97 TWJ4486957 Name : Chhaya Dhanaraj Falak Husband's Name: Dhanaraj Falak House Number : 32 Age : 27 Gender : Female Photo Available	98 TWJ4687174 Name : MAYUR SUNIL FEGADE Father's Name: SUNIL FEGADE House Number : 32 Age : 29 Gender : Male Photo Available	99 TWJ4609293 Name : SAGAR DAYARAM FEGADE Father's Name: DAYARAM FEGADE House Number : 32 Age : 28 Gender : Male Photo Available
100 TWJ4687158 Name : PRIYANKA SANJAY FEGADE Husband's Name: SANJAY FEGADE House Number : 32 Age : 26 Gender : Female Photo Available	101 TWJ5258421 Name : CHETAN FEGADE Father's Name: SUNIL FEGADE House Number : 32 Age : 23 Gender : Male Photo Available	102 TWJ4687125 Name : MAHER AAFSHA BANO KHAN Husband's Name: RIVDAN KHAN House Number : 32 Age : 32 Gender : Female Photo Available
103 TWJ5258405 Name : MOHAMMAD KHAN Father's Name: SADIQUE KHAN House Number : 32 Age : 24 Gender : Male Photo Available	104 TWJ5258413 Name : ADNAN KHAN Father's Name: ANSAR KHAN House Number : 32 Age : 24 Gender : Male Photo Available	105 TWJ5258538 Name : NAVED KHAN Father's Name: AFZAL KHAN House Number : 32 Age : 24 Gender : Male Photo Available
106 TWJ4616207 Name : NITIN SUNIL PATIL Father's Name: SUNIL PATIL House Number : 32 Age : 26 Gender : Male Photo Available	107 TWJ4727897 Name : UJAVLA ROKDE Husband's Name: GAJANAN ROKDE House Number : 32 Age : 39 Gender : Female Photo Available	108 TWJ4727889 Name : GAURAV SHIRSALE Father's Name: VILAS SHIRSALE House Number : 32 Age : 26 Gender : Male Photo Available
109 TWJ4665840 Name : SAURABH NANDU SURYAWANSHI Father's Name: NANDU SURYAWANSHI House Number : 32 Age : 28 Gender : Male Photo Available	110 TWJ5212121 Name : CHUDAMAN DHAKE Father's Name: DINKAR DHAKE House Number : 36 Age : 78 Gender : Male Photo Available	111 TWJ5254016 Name : Chirag Borole Father's Name: Parag Borole House Number : 45 Age : 23 Gender : Male Photo Available
112 TWJ5223078 Name : BHASKAR WARKE Father's Name: YASHWANT WARKE House Number : 52 Age : 25 Gender : Male Photo Available	113 TWJ5212139 Name : SHANTA DHAKE Husband's Name: DINKAR DHAKE House Number : 54 Age : 70 Gender : Female Photo Available	114 TWJ5378294 Name : MOHAN KARANDE Father's Name: JITENDRA KARANDE House Number : 55 Age : 23 Gender : Male Photo Available
115 TWJ5316005 Name : Dhiraj Chaudhari Father's Name: Bhagawat Chaudhari House Number : 56 Age : 34 Gender : Male Photo Available	116 TWJ5254057 Name : Rachana Fegade Husband's Name: Aashish Fegade House Number : 65 Age : 31 Gender : Female Photo Available	117 TWJ2932762 Name : Sachin Kashinath Patil Father's Name: Kashinath Patil House Number : 77 Age : 35 Gender : Male Photo Available
118 TWJ4609244 Name : ASHA CHANDRAKANT PATIL Husband's Name: CHANDRAKANT PATIL House Number : 77 Age : 29 Gender : Female Photo Available	119 TWJ4120028 Name : Chandrakant Kashinath Patil Father's Name: Kashinath Patil House Number : 77 A Age : 33 Gender : Male Photo Available	120 MNH1469022 Name : Kashinath Laxman Patil Father's Name: Laxman Patil House Number : 77a Age : 59 Gender : Male Photo Available

121 MNH1469030
Name : Bharti Kashinath Patil
Husband's Name: Kashinath Patil
House Number : 77a
Age : 54 Gender : Female
Photo Available

122 TWJ5424171
Name : TUSHAR PATIL
Father's Name: CHAGAN PATIL
House Number : 85
Age : 22 Gender : Male
Photo Available

123 TWJ5461454
Name : Ruchika Talele
Father's Name: Diwakar Talele
House Number : 85
Age : 22 Gender : Female
Photo Available

124 TWJ5379730
Name : Chaya Fegade
Husband's Name: Prashant Fegade
House Number : 89
Age : 26 Gender : Female
Photo Available

125 TWJ4664801
Name : KALPNA JITENDRA FEGDE
Husband's Name: JITENDRA FEGDE
House Number : 111
Age : 28 Gender : Female
Photo Available

126 TWJ5353354
Name : DHARMENDRA CHAUDHARI
Father's Name: DNYANDEO CHAUDHARI
House Number : 123
Age : 39 Gender : Male
Photo Available

127 TWJ2632867
Name : Jitendra Purushottam Fegade
Father's Name: Purushottam Fegade
House Number : 133
Age : 37 Gender : Male
Photo Available

128 TWJ4207486
Name : Jyoti Durgesh Hiwarkar
Husband's Name: Durgesh Hiwarkar
House Number : 141
Age : 31 Gender : Female
Photo Available

129 TWJ5303565
Name : PRABHAVATI PATIL
Husband's Name: SANTOSH PATIL
House Number : 0145
Age : 34 Gender : Female
Photo Available

130 TWJ2823979
Name : Vijaya Ravindra Ingale
Husband's Name: Ravindra Ingale
House Number : 272
Age : 53 Gender : Female
Photo Available

131 TWJ4686317
Name : SUMAN PRABHAKAR NANNAVARE
Husband's Name: PRABHAKAR NANNAVARE
House Number : 514
Age : 71 Gender : Female
Photo Available

132 TWJ4671533
Name : DAMINI KIRAN SALI
Father's Name: KIRAN SALI
House Number : 547
Age : 26 Gender : Female
Photo Available

133 TWJ3065786
Name : Mushtaq Raju Patel
Father's Name: Raju Patel
House Number : 637
Age : 31 Gender : Male
Photo Available

134 TWJ3065778
Name : Aseef Aziz Patel
Father's Name: Aziz Patel
House Number : 639
Age : 31 Gender : Male
Photo Available

135 TWJ5353453
Name : MINAKSHI CHAUDHARI
Husband's Name: DHARMENDRA CHAUDHARI
House Number : 678
Age : 31 Gender : Female
Photo Available

136 TWJ1229392
Name : Champalal Mangilal Pavra
Father's Name: Mangilal Pavra
House Number : 708
Age : 38 Gender : Male
Photo Available

137 TWJ4700415
Name : SUMYYA PARVIN
Husband's Name: AAMIN KHAN
House Number : 758
Age : 38 Gender : Female
Photo Available

138 TWJ4207676
Name : Mamata Raju Koli
Father's Name: Raju Koli
House Number : 8/52
Age : 34 Gender : Female
Photo Available

139 TWJ5461496
Name : Isha Sachin Chaudhari Chaudhari
Husband's Name: Chetan Chaudhari
House Number : 869
Age : 23 Gender : Female
Photo Available

140 TWJ5321526
Name : YADNESH RANE
Father's Name: KISHOR RANE
House Number : 899
Age : 23 Gender : Male
Photo Available

141 TWJ4727939
Name : LATABAI PATIL
Husband's Name: BHAGAWAN PATIL
House Number : 1010
Age : 61 Gender : Female
Photo Available

142 TWJ1229715
Name : Sachin Dinkar Dhake
Father's Name: Dinkar Dhake
House Number : 1092
Age : 46 Gender : Male
Photo Available

143 MNH1448232
Name : Dayaram Namdev Fegade
Father's Name: Namdev Fegade
House Number : 1107
Age : 55 Gender : Male
Photo Available

144 MNH1448240
Name : Prabhavati Dayaram Fegade
Husband's Name: Dayaram Fegade
House Number : 1107
Age : 50 Gender : Female
Photo Available

145 MNH1481886
Name : Nalini Kisan Talele
Husband's Name: Kisan Talele
House Number : 1125
Age : 81 Gender : Female
Photo Available

146 MNH1451723
Name : Mohan Kisan Talele
Father's Name: Kisan Talele
House Number : 1125
Age : 61 Gender : Male
Photo Available

147 MNH1448406
Name : Suresh Kisan Talele
Father's Name: Kisan Talele
House Number : 1125
Age : 58 Gender : Male
Photo Available

148 TWJ4751186
Name : SWAPNIL TALELE
Father's Name: MOHAN TALELE
House Number : 1125
Age : 26 Gender : Male
Photo Available

149 TWJ2932770
Name : zahed Ali sayyed
Father's Name: Imdadali Sayyed
House Number : 1158
Age : 53 Gender : Male
Photo Available

150 TWJ5443239
Name : Urvi Dhake
Husband's Name: Vaibhav Dhake
House Number : 1238
Age : 22 Gender : Female
Photo Available

151 TWJ4559217
Name : SUREKHA VIJAY ADHALAKAR
Husband's Name: VIJAY ADHALAKAR
House Number : 1254
Age : 45 Gender : Female
Photo Available

152 MNH1445519
Name : Vijay Ramesh Mahajan
Father's Name: Ramesh Mahajan
House Number : 1260
Age : 58 Gender : Male
Photo Available

153 MNH1445527
Name : Snehlata Vijay Mahajan
Husband's Name: Vijay Mahajan
House Number : 1260
Age : 52 Gender : Female
Photo Available

154 TWJ1229434
Name : Pramod Chintaman Chaudhary
Father's Name: Chintaman Chaudhary
House Number : 131 (1)
Age : 53 Gender : Male
Photo Available

155 TWJ1229426
Name : Vaishali Pramod Chaudhary
Husband's Name: Pramod Chaudhary
House Number : 131 (1)
Age : 44 Gender : Female
Photo Available

156 TWJ4208211
Name : prashanta Vilas chaudari
Father's Name: Vilas Chaudhari
House Number : 131/7
Age : 32 Gender : Male
Photo Available

157 TWJ2633055
Name : Pushpa Vilas Chaudhari
Husband's Name: Vilas Chaudhari
House Number : 131/7
Age : 63 Gender : Female
Photo Available

158 TWJ4397519
Name : Shaila Prashant Chaudhari
Husband's Name: Prashant Chaudhari
House Number : 131/7
Age : 31 Gender : Female
Photo Available

159 TWJ1906619
Name : Mahendra Ramdas Karande
Father's Name: Ramdas Karande
House Number : 1668
Age : 41 Gender : Male
Photo Available

160 TWJ4223780
Name : Sharada Ravindra Patil
Husband's Name: Ravindra Patil
House Number : 1675
Age : 42 Gender : Female
Photo Available

161 TWJ4787354
Name : Pushpa Bhagawat Talele
Husband's Name: Bhagawat Talele
House Number : 1710
Age : 65 Gender : Female
Photo Available

162 TWJ4787370
Name : Indubai Omkar Patil
Husband's Name: Omkar Patil
House Number : 1711
Age : 75 Gender : Female
Photo Available

163 TWJ4787388
Name : Kiran Omkar Patil
Father's Name: Omkar Patil
House Number : 1711
Age : 49 Gender : Male
Photo Available

164 TWJ4787396
Name : Kamalbai Madhav Rao Rane
Husband's Name: Madhav Rao Rane
House Number : 1712
Age : 89 Gender : Female
Photo Available

165 TWJ0804919
Name : Ravindra Madhav Rao Rane
Father's Name: Madhav Rao Rane
House Number : 1712
Age : 59 Gender : Male
Photo Available

166 TWJ4787404
Name : Kalpana Ravindra Rane
Husband's Name: Ravindra Rane
House Number : 1712
Age : 54 Gender : Female
Photo Available

167 MNH1446194
Name : Kamal Reva Patil
Husband's Name: Reva Patil
House Number : 1714
Age : 84 Gender : Female
Photo Available

168 TWJ4787412
Name : Hemlata Madhukar Khachane
Husband's Name: Madhukar Khachane
House Number : 1715
Age : 64 Gender : Female
Photo Available

169 TWJ0804943
Name : Pandharinath Pundlik Khachane
Father's Name: Pundlik Khachane
House Number : 1715
Age : 59 Gender : Male
Photo Available

170 TWJ0804959
Name : Mangla Pandharinath Khachane
Husband's Name: Pandharinath Khachane
House Number : 1715
Age : 54 Gender : Female
Photo Available

171 MNH1449529
Name : Nitin Madhukar Khachane
Father's Name: Madhukar Khachane
House Number : 1715
Age : 47 Gender : Male
Photo Available

172 TWJ4207692
Name : Rajita Nitin Khachane
Husband's Name: Nitin Khachane
House Number : 1715
Age : 41 Gender : Female
Photo Available

173 TWJ5354279
Name : SHREYAS MAHAJAN
Father's Name: AJAY MAHAJAN
House Number : 1720
Age : 23 Gender : Male
Photo Available

174 MNH1450634
Name : Kalimakhan Ibrahimakhan
Father's Name: Ibrahimakhan
House Number : 1821
Age : 50 Gender : Male
Photo Available

175 MNH1482413
Name : Jagannath Baburao Chopade
Father's Name: Baburao Chopade
House Number : 1821
Age : 65 Gender : Male
Photo Available

176 MNH1482454
Name : Malti Jagannath Chopade
Husband's Name: Jagannath Chopade
House Number : 1821
Age : 58 Gender : Female
Photo Available

177 TWJ3065802
Name : Aalamgirkhan Gulam Gaus Khan
Father's Name: Gulaam Gaus Khan
House Number : 1884
Age : 33 Gender : Male
Photo Available

178 MNH1448083
Name : RIZWAN KHAN
Father's Name: SHAFIF KHAN
House Number : 1891
Age : 36 Gender : Male
Photo Available

179 MNH1448075
Name : HAFIZ KHAN
Father's Name: SAHIL KHAN
House Number : 1891
Age : 38 Gender : Male
Photo Available

180 TWJ1663715
Name : Neelofar Imtiaz Khan
Husband's Name: Imtiaz Khan
House Number : 1899
Age : 35 Gender : Female
Photo Available

181 MNH1481001
Name : Sharda Namdev Borole
Husband's Name: Namdev Borole
House Number : 1903
Age : 82 Gender : Female
Photo Available

182 MNH1469261
Name : Mangla Suresh Borole
Husband's Name: Suresh Borole
House Number : 1903
Age : 54 Gender : Female
Photo Available

183 MNH1471556
Name : Ravindra Namdev Borole
Father's Name: Namdev Borole
House Number : 1903
Age : 50 Gender : Male
Photo Available

184 MNH1469535
Name : Asha Namdev Borole
Father's Name: Namdev Borole
House Number : 1903
Age : 49 Gender : Female
Photo Available

185 MNH1469253
Name : Savita Ravindra Borole
Husband's Name: Ravindra Borole
House Number : 1903
Age : 44 Gender : Female
Photo Available

186 TWJ4607081
Name : NIKHIL RAVINDRA BOROLE
Father's Name: RAVINDRA BOROLE
House Number : 1903
Age : 25 Gender : Male
Photo Available

187 MNH1447960
Name : Nalini Subhash Varke
Father's Name: Subhash Varke
House Number : 1904
Age : 69 Gender : Female
Photo Available

188 MNH1469774
Name : Lates Bhagawat Varke
Father's Name: Bhagawat Varke
House Number : 1904
Age : 64 Gender : Male
Photo Available

189 MNH1481472
Name : Shalini Latesh Varke
Husband's Name: Latesh Varke
House Number : 1904
Age : 59 Gender : Female
Photo Available

190 MNH1469337
Name : Timb Ya Rayatya Barela
Father's Name: Ya Barela
House Number : 1908
Age : 62 Gender : Male
Photo Available

191 MNH1471580
Name : Pinki Timb Ya Barela
Husband's Name: Timb Ya Barela
House Number : 1908
Age : 54 Gender : Female
Photo Available

192 MNH1471622
Name : Popat Rayatya Barela
Father's Name: Rayatya Barela
House Number : 1908
Age : 49 Gender : Male
Photo Available

193 MNH1471648
Name : Guddi Popat Barela
Husband's Name: Popat Barela
House Number : 1908
Age : 44 Gender : Female
Photo Available

194 TWJ4787420
Name : Devram Krishna Rane
Father's Name: Krishna Rane
House Number : 1908
Age : 84 Gender : Male
Photo Available

195 MNH1448034
Name : Kishor Devram Rane
Father's Name: Devram Rane
House Number : 1908
Age : 54 Gender : Male
Photo Available

196 MNH1451772
Name : Manisha Kishor Rane
Husband's Name: Kishor Rane
House Number : 1908
Age : 45 Gender : Female
Photo Available

197 TWJ4788121
Name : Prabhakar Kashiram Varke
Father's Name: Kashiram Varke
House Number : 1911
Age : 66 Gender : Male
Photo Available

198 TWJ4788139
Name : Pramila Prabhakar Varke
Husband's Name: Prabhakar Varke
House Number : 1911
Age : 60 Gender : Female
Photo Available

199 TWJ4788147
Name : Atul Prabhakar Varke
Father's Name: Prabhakar Varke
House Number : 1911
Age : 48 Gender : Male
Photo Available

200 MNH1448935
Name : Deepak Prabhakar Varke
Father's Name: Prabhakar Varke
House Number : 1911
Age : 42 Gender : Male
Photo Available

201 TWJ4804076
Name : Manohar Baliram Dhake
Father's Name: Baliram Dhake
House Number : 1915
Age : 59 Gender : Male
Photo Available

202 TWJ4788154
Name : Madhuri Manohar Dhake
Husband's Name: Manohar Dhake
House Number : 1915
Age : 52 Gender : Female
Photo Available

203 MNH1481795
Name : Shalik Baliram Dhake
Father's Name: Baliram Dhake
House Number : 1915
Age : 52 Gender : Male
Photo Available

204 MNH1469964
Name : Bharti Shalik Dhake
Husband's Name: Shalik Dhake
House Number : 1915
Age : 46 Gender : Female
Photo Available

205 TWJ4120010
Name : Gokul Manohar Dhake
Father's Name: Manohar Dhake
House Number : 1915
Age : 32 Gender : Male
Photo Available

206 TWJ5372453
Name : monali Dhake
Husband's Name: Gokul Dhake
House Number : 1915
Age : 28 Gender : Female
Photo Available

207 TWJ4686275
Name : DIMPAL MANOHAR DHAKE
Father's Name: MANOHAR DHAKE
House Number : 1915
Age : 28 Gender : Female
Photo Available

208 TWJ4659710
Name : VAIBHAV SHALIK DHAKE
Father's Name: SHALIK DHAKE
House Number : 1915
Age : 26 Gender : Male
Photo Available

209 MNH1482546
Name : Laxman Vasudev Fegade
Father's Name: Vasudev Fegade
House Number : 1916
Age : 88 Gender : Male
Photo Available

210 MNH1482553
Name : Urmila Laxman Fegade
Husband's Name: Laxman Fegade
House Number : 1916
Age : 78 Gender : Female
Photo Available

211 MNH1482678
Name : Kishor Laxman Fegade
Father's Name: Laxman Fegade
House Number : 1916
Age : 54 Gender : Male
Photo Available

212 MNH1481167
Name : Usha Prakash Mahajan
Husband's Name: Prakash Mahajan
House Number : 1916
Age : 73 Gender : Female
Photo Available

213 TWJ1229483
Name : Yogesh Prakash Mahajan
Father's Name: Prakash Mahajan
House Number : 1916
Age : 48 Gender : Male
Photo Available

214 MNH1447366
Name : Girish Prakash Mahajan
Father's Name: Prakash Mahajan
House Number : 1916
Age : 48 Gender : Male
Photo Available

215 TWJ3234333
Name : Devyani Girish Mahajan
Husband's Name: Girish Mahajan
House Number : 1916
Age : 38 Gender : Female
Photo Available

216 MNH1451046
Name : Prakash Keshav Mahajan
Father's Name: Keshav Mahajan
House Number : 1916 A
Age : 78 Gender : Male
Photo Available

217 MNH1471358
Name : Pradeep Arjun Fegade
Father's Name: Arjun Fegade
House Number : 1921
Age : 53 Gender : Male
Photo Available

218 TWJ3234424
Name : Satish Keshav Badhe
Father's Name: Keshav Badhe
House Number : 1923
Age : 51 Gender : Male
Photo Available

219 MNH1448414
Name : Leeladhar Bhagawat Fegade
Father's Name: Bhagawat Fegade
House Number : 1923
Age : 63 Gender : Male
Photo Available

220 MNH1449396
Name : Sulbha Leeladhar Fegade
Husband's Name: Leeladhar Fegade
House Number : 1923
Age : 53 Gender : Female
Photo Available

221 MNH1448893
Name : Bhaskar Bhagwan Fegade
Father's Name: Bhagwan Fegade
House Number : 1923
Age : 46 Gender : Male
Photo Available

222 MNH1448950
Name : Sharda Murlidhar Mahajan
Husband's Name: Murlidhar Mahajan
House Number : 1923
Age : 74 Gender : Female
Photo Available

223 TWJ4009056
Name : Pramod Dayaram Mahajan
Father's Name: Dayaram Mahajan
House Number : 1923
Age : 74 Gender : Male
Photo Available

224 TWJ4009064
Name : Lalita Pramod Mahajan
Husband's Name: Pramod Mahajan
House Number : 1923
Age : 69 Gender : Female
Photo Available

225 TWJ1229491
Name : Prashant Murlidhar Mahajan
Father's Name: Murlidhar Mahajan
House Number : 1923
Age : 57 Gender : Male
Photo Available

226 TWJ3234291
Name : Leena Mohan Talele
Husband's Name: Mohan Talele
House Number : 1925
Age : 48 Gender : Female
Photo Available

227 MNH1451988
Name : Murlidhar Gangaram Falak
Father's Name: Gangaram Falak
House Number : 1935
Age : 74 Gender : Male
Photo Available

228 MNH1451996
Name : Alka Murlidhar Falak
Husband's Name: Murlidhar Falak
House Number : 1935
Age : 64 Gender : Female
Photo Available

229 MNH1469238
Name : Dharmendra Murlidhar Falak
Father's Name: Murlidhar Falak
House Number : 1935
Age : 45 Gender : Male
Photo Available

230 MNH1449941
Name : Amol Murlidhar Falak
Father's Name: Murlidhar Falak
House Number : 1935
Age : 43 Gender : Male
Photo Available

231 TWJ4207593
Name : Jyoti Dharmendra Falak
Husband's Name: Dharmendra Falak
House Number : 1935
Age : 33 Gender : Female
Photo Available

232 MNH1449339
Name : Sandeep Madhukar Patil
Father's Name: Madhukar Patil
House Number : 1935
Age : 43 Gender : Male
Photo Available

233 MNH1481464
Name : Jyotsana Nathu Chopade
Husband's Name: Nathu Chopade
House Number : 1943
Age : 64 Gender : Female
Photo Available

234 TWJ5196092
Name : POOJA CHOPADE
Husband's Name: NIRMAL CHOPADE
House Number : 1943
Age : 28 Gender : Female
Photo Available

235 MNH1469980
Name : Prakash Totaram Chopade
Father's Name: Totaram Chopade
House Number : 1944
Age : 77 Gender : Male
Photo Available

236 MNH1482421
Name : Latika Prakash Chopade
Husband's Name: Prakash Chopade
House Number : 1944
Age : 72 Gender : Female
Photo Available

237 MNH1484716
Name : Dilip Baburao Chopade
Father's Name: Baburao Chopade
House Number : 1944
Age : 65 Gender : Male
Photo Available

238 TWJ1229525
Name : Purushottam Ramdas Chopade
Father's Name: Ramdas Chopade
House Number : 1950
Age : 69 Gender : Male
Photo Available

239 TWJ1229533
Name : Shalini Purushottam Chopade
Husband's Name: Purushottam Chopade
House Number : 1950
Age : 65 Gender : Female
Photo Available

240 MNH1450030
Name : Ragini Popat Chopade
Husband's Name: Popat Chopade
House Number : 1950
Age : 65 Gender : Female
Photo Available

241 TWJ3234358
Name : Jayesh Purushottam Chopade
Father's Name: Purushottam Chopade
House Number : 1950
Age : 38 Gender : Male
Photo Available

242 TWJ1235381
Name : Hemant Baliram Patil
Father's Name: Baliram Patil
House Number : 1953
Age : 61 Gender : Male
Photo Available

243 TWJ1235316
Name : Vijaya Hemant Patil
Husband's Name: Hemant Patil
House Number : 1953
Age : 55 Gender : Female
Photo Available

244 TWJ1235332
Name : Rekha Subhash Patil
Husband's Name: Subhash Patil
House Number : 1953
Age : 53 Gender : Female
Photo Available

245 MNH1446830
Name : Mayur Hemant Patil
Father's Name: Hemant Patil
House Number : 1953
Age : 37 Gender : Male
Photo Available

246 TWJ4120044
Name : Piyush Subhash Patil
Father's Name: Subhash Patil
House Number : 1953
Age : 29 Gender : Male
Photo Available

247 MNH1482058
Name : Mohan Manik Fegade
Father's Name: Manik Fegade
House Number : 1981
Age : 60 Gender : Male
Photo Available

248 MNH1447804
Name : Ratnamala Mohan Fegade
Husband's Name: Mohan Fegade
House Number : 1981
Age : 54 Gender : Female
Photo Available

249 TWJ4207429
Name : Hemant Mohan Fegade
Father's Name: Mohan Fegade
House Number : 1981
Age : 31 Gender : Male
Photo Available

250 TWJ4207411
Name : Tushar Mohan Fegade
Father's Name: Mohan Fegade
House Number : 1981
Age : 31 Gender : Male
Photo Available

251 TWJ5212592
Name : sagar fegade
Father's Name: sunil fegade
House Number : 1993
Age : 25 Gender : Male
Photo Available

252 TWJ4804068
Name : Shivanand Kashinath Kande
Father's Name: Kashinath Kande
House Number : 2019
Age : 56 Gender : Male
Photo Available

253 TWJ4787883
Name : Suwarna Shivanand Kande
Husband's Name: Shivanand Kande
House Number : 2019
Age : 50 Gender : Female
Photo Available

254 TWJ4787891
Name : Janardhan Jairam Fegade
Father's Name: Jairam Fegade
House Number : 2026
Age : 96 Gender : Male
Photo Available

255 MNH1446608
Name : Nitin Ashok Fegade
Father's Name: Ashok Fegade
House Number : 2026
Age : 48 Gender : Male
Photo Available

256 TWJ4207577
Name : Chetana Nitin Fegade
Husband's Name: Nitin Fegade
House Number : 2026
Age : 38 Gender : Female
Photo Available

257 TWJ4207437
Name : Nilesh Chandrakant Karande
Father's Name: Chandrakant Karande
House Number : 2028
Age : 39 Gender : Male
Photo Available

258 TWJ4207619
Name : Sagar Jagannath Karande
Father's Name: Jagannath Karande
House Number : 2028
Age : 32 Gender : Male
Photo Available

259 TWJ4609509
Name : MAYUR DIPAK KARANDE
Father's Name: DIPAK KARANDE
House Number : 2028
Age : 25 Gender : Male
Photo Available

260 TWJ4787941
Name : Seetaram Girdhar Karade
Father's Name: Girdhar Karade
House Number : 2028 A
Age : 84 Gender : Male
Photo Available

261 TWJ4787966
Name : Subhdrabai Sadashiv Karade
Husband's Name: Sadashiv Karade
House Number : 2028 B
Age : 69 Gender : Female
Photo Available

262 MNH1481555
Name : Nutan Deepak Karande
Husband's Name: Deepak Karande
House Number : 2028 B
Age : 44 Gender : Female
Photo Available

263 TWJ5296306
Name : PURVESH KOLTE
Father's Name: ANIL KOLTE
House Number : 2030
Age : 25 Gender : Male
Photo Available

264 TWJ4804043
Name : Sulochana Murlidhar Kolte
Husband's Name: Murlidhar Kolte
House Number : 2031 A
Age : 69 Gender : Female
Photo Available

265 MNH1469212
Name : Devendra Dhanraj Kolte
Others: Murlidhar Kolte
House Number : 2031 A
Age : 42 Gender : Male
Photo Available

266 TWJ4786836
Name : Bhagawat Chavadas Kolte
Father's Name: Chavadas Kolte
House Number : 2031 B
Age : 81 Gender : Male
Photo Available

267 TWJ4786844
Name : Maltibai Bhagawat Kolte
Husband's Name: Bhagawat Kolte
House Number : 2031 B
Age : 74 Gender : Female
Photo Available

268 TWJ4804035
Name : Anil Bhagawat Kolte
Father's Name: Bhagawat Kolte
House Number : 2031 B
Age : 52 Gender : Male
Photo Available

269 TWJ4804027
Name : Sunil Bhagawat Kolte
Father's Name: Bhagawat Kolte
House Number : 2031 B
Age : 49 Gender : Male
Photo Available

270 MNH1450758
Name : Vandana Anil Kolte
Husband's Name: Anil Kolte
House Number : 2031 B
Age : 48 Gender : Female
Photo Available

271 MNH1450766
Name : Sunita Sunil Kolte
Husband's Name: Sunil Kolte
House Number : 2031 B
Age : 45 Gender : Female
Photo Available

272 TWJ5168794
Name : Charulata Sanjay Nemade
Husband's Name: Sanjay Nemade
House Number : 2033
Age : 50 Gender : Female
Photo Available

273 MNH1446087
Name : Latesh Narayan Nemade
Father's Name: Narayan Nemade
House Number : 2033
Age : 40 Gender : Male
Photo Available

274 TWJ4119970
Name : Bhushan Sanjay Nemade
Father's Name: Sanjay Nemade
House Number : 2033
Age : 31 Gender : Male
Photo Available

275 TWJ4119988
Name : Jyotsna Vikas Falak
Husband's Name: Vikas Falak
House Number : 2034
Age : 39 Gender : Female
Photo Available

276 MNH1469121
Name : Padmavati Purushottam Nemade
Husband's Name: Purushottam Nemade
House Number : 2034
Age : 70 Gender : Female
Photo Available

277 MNH1448638
Name : Milind Purushottam Nemade
Father's Name: Purushottam Nemade
House Number : 2034
Age : 49 Gender : Male
Photo Available

278 MNH1470053
Name : Husen Khan Mohammad Khan
Father's Name: Mohamadakha
House Number : 2036
Age : 56 Gender : Male
Photo Available

279 MNH1470046
Name : Shaheen Husen Khan
Husband's Name: Husenakhon
House Number : 2036
Age : 49 Gender : Female
Photo Available

280 TWJ4803920
Name : Salimakhan Rustamakhan
Father's Name: Rustamakhan
House Number : 2037
Age : 62 Gender : Male
Photo Available

281 TWJ4803870
Name : Mumatajbi Salimakhan
Husband's Name: Salimakhan
House Number : 2037
Age : 56 Gender : Female
Photo Available

282 TWJ4787016
Name : Saidakhan Rustamakhan
Father's Name: Rustamakhan
House Number : 2037
Age : 56 Gender : Male
Photo Available

283 TWJ4804019
Name : Hafisakhan Rustamakhan
Father's Name: Rustamakhan
House Number : 2037
Age : 54 Gender : Male
Photo Available

284 TWJ0805519
Name : Farjanabi Hafisakhan
Husband's Name: Hafisakhan
House Number : 2037
Age : 52 Gender : Female
Photo Available

285 TWJ4804811
Name : Afasarakhan Rustamakhan
Father's Name: Rustamakhan
House Number : 2037
Age : 52 Gender : Male
Photo Available

286 TWJ4787024
Name : Akilabi Saidakhan
Husband's Name: Saidakhan
House Number : 2037
Age : 51 Gender : Female
Photo Available

287 MNH1448380
Name : Shakilakhan Rustamakhan
Father's Name: Rustamakhan
House Number : 2037
Age : 46 Gender : Male
Photo Available

288 MNH1469592
Name : Jamilkhan Rustamkhan
Father's Name: Rustamkhan
House Number : 2037
Age : 43 Gender : Male
Photo Available

289 MNH1445733
Name : Aslamkhan Salimakhana
Father's Name: Salimakhana
House Number : 2037
Age : 42 Gender : Male
Photo Available

290 TWJ3234382
Name : Nafisabi Shakil Khan
Father's Name: Shakil Khan
House Number : 2037
Age : 42 Gender : Female
Photo Available

291 MNH1446624
Name : Asif Sayeed Khan
Father's Name: Sayeed Khan
House Number : 2037
Age : 37 Gender : Male
Photo Available

292 TWJ4119954
Name : Rafique Saeed Khan
Father's Name: Saeed Khan
House Number : 2037
Age : 34 Gender : Male
Photo Available

293 TWJ4207502
Name : Paravin Bi Khan
Husband's Name: Salim Khan
House Number : 2037
Age : 41 Gender : Female
Photo Available

294 MNH1445725
Name : Rakesh Muralidhar Kolte
Father's Name: Muralidhar Kolte
House Number : 2037 A
Age : 48 Gender : Male
Photo Available

295 MNH1469014
Name : Indubai Digamber Falak
Husband's Name: Digamber Falak
House Number : 2038
Age : 64 Gender : Female
Photo Available

296 TWJ4804001
Name : Bhagawat Supdu Falak
Father's Name: Supdu Falak
House Number : 2038
Age : 59 Gender : Male
Photo Available

297 MNH1469006
Name : Sandeep Digambar Falak
Father's Name: Digambar Falak
House Number : 2038
Age : 47 Gender : Male
Photo Available

298 TWJ5629639
Name : HARISH PHALAK
Father's Name: SANDIP PHALAK
House Number : Mahajan Galli
Age : 21 Gender : Male
Photo Available

299 TWJ3234390
Name : Vijaya Bhagawat Falak
Husband's Name: Bhagawat Falak
House Number : 2038
Age : 47 Gender : Female
Photo Available

300 TWJ4804308
Name : Pratibha Chintaman Karade
Husband's Name: Chintaman Karade
House Number : 2051
Age : 52 Gender : Female
Photo Available

301 MNH1484542
Name : Rahul Chintaman Karande
Father's Name: Chintaman Karode
House Number : 2051
Age : 40 Gender : Male
Photo Available

302 TWJ0805600
Name : Pushpa Supdu Karade
Husband's Name: Supdu Karade
House Number : 2052
Age : 63 Gender : Female
Photo Available

303 MNH1448521
Name : Jairam Supdu Karande
Father's Name: Supdu Karande
House Number : 2052
Age : 48 Gender : Male
Photo Available

304 TWJ4207684
Name : Indu Jayram Karande
Husband's Name: Jayram Karande
House Number : 2052
Age : 38 Gender : Female
Photo Available

305 MNH1452044
Name : Padmabai Damodar Karade
Husband's Name: Damodar Karade
House Number : 2053
Age : 60 Gender : Female
Photo Available

306 TWJ4120069
Name : Priyanka Shashikant Karade
Husband's Name: Shashikant Karade
House Number : 2055
Age : 32 Gender : Female
Photo Available

307 TWJ4804282
Name : Ravindra Ramdas Karade
Father's Name: Ramdas Karade
House Number : 2056
Age : 69 Gender : Male
Photo Available

308 TWJ4804274
Name : Govinda Ramdas Karade
Father's Name: Ramdas Karade
House Number : 2056
Age : 63 Gender : Male
Photo Available

309 TWJ4804258
Name : Rajni Ravindra Karade
Husband's Name: Ravindra Karade
House Number : 2056
Age : 60 Gender : Female
Photo Available

310 TWJ4804175
Name : Prabhakar Ramdas Karade
Father's Name: Ramdas Karade
House Number : 2056
Age : 59 Gender : Male
Photo Available

311 TWJ4804142
Name : Kalpana Govinda Karade
Husband's Name: Govinda Karade
House Number : 2056
Age : 52 Gender : Female
Photo Available

312 MNH1446335
Name : Alka Prabhakar Karade
Father's Name: Prabhakar Karade
House Number : 2056
Age : 51 Gender : Female
Photo Available

313 TWJ4804134
Name : Nitin Karande
Father's Name: Ramdas Karande
House Number : 2056
Age : 53 Gender : Male
Photo Available

314 MNH1446327
Name : Swati Nitin Karande
Husband's Name: Nitin Karande
House Number : 2056
Age : 46 Gender : Female
Photo Available

315 MNH1446095
Name : Swapnil Govinda Karande
Father's Name: Govinda Karande
House Number : 2056
Age : 36 Gender : Male
Photo Available

316 TWJ5212154
Name : MANISHA KARANDE
Husband's Name: LALIT KARANDE
House Number : 2056
Age : 30 Gender : Female
Photo Available

317 TWJ4804126
Name : Ramesh Pandharinath Karade
Father's Name: Pandharinath Karade
House Number : 2057
Age : 70 Gender : Male
Photo Available

318 TWJ4804241
Name : Chamelibai Ramesh Karade
Husband's Name: Ramesh Karade
House Number : 2057
Age : 65 Gender : Female
Photo Available

319 MNH1481647
Name : Praveen Ramesh Karande
Father's Name: Ramesh Karande
House Number : 2057
Age : 41 Gender : Male
Photo Available

320 TWJ4207585
Name : Rupali Pravin Karande
Husband's Name: Pravin Karande
House Number : 2057
Age : 35 Gender : Female
Photo Available

321 MNH1445899
Name : Sulochana Budho Karade
Husband's Name: Budho Karade
House Number : 2058
Age : 64 Gender : Female
Photo Available

322 MNH1449883
Name : Sanjay Budho Karade
Father's Name: Budho Karade
House Number : 2058
Age : 54 Gender : Male
Photo Available

323 TWJ4804233
Name : Kunda Sanjay Karade
Husband's Name: Sanjay Karade
House Number : 2058
Age : 51 Gender : Female
Photo Available

324 TWJ4207643
Name : Gaurav Sanjay Karande
Father's Name: Sanjay Karande
House Number : 2058
Age : 31 Gender : Male
Photo Available

325 TWJ3234416
Name : Bhushan Ramesh Karande
Father's Name: Ramesh Karande
House Number : 2060/a
Age : 37 Gender : Male
Photo Available

326 MNH1469683
Name : Shakuntala Prahlad Badhe
Husband's Name: Prahlad Badhe
House Number : 2074
Age : 83 Gender : Female
Photo Available

327 TWJ1803972
Name : Keshav Prahlad Badhe
Father's Name: Prahlad Badhe
House Number : 2074
Age : 73 Gender : Male
Photo Available

328 TWJ3234432
Name : Vikas Keshav Badhe
Father's Name: Keshav Badhe
House Number : 2074
Age : 42 Gender : Male
Photo Available

329 TWJ4804225
Name : Leeladhar Barasu Nemade
Father's Name: Barasu Nemade
House Number : 2078
Age : 66 Gender : Male
Photo Available

330 TWJ4804217
Name : Mangla Leeladhar Nemade
Husband's Name: Leeladhar Nemade
House Number : 2078
Age : 58 Gender : Female
Photo Available

331 MNH1445204
Name : Chetan Leeladhar Nemade
Father's Name: Leeladhar Nemade
House Number : 2078
Age : 40 Gender : Male
Photo Available

332 TWJ5168836
Name : Dattatray Arjun karande
Father's Name: Arjun Karade
House Number : 2079
Age : 69 Gender : Male
Photo Available

333 MNH1448729
Name : Bhojraj Sandu Nemade
Father's Name: Sandu Nemade
House Number : 2083
Age : 47 Gender : Male
Photo Available

334 TWJ4804449
Name : Godavaribai Vasudev Fegade
Husband's Name: Vasudev Fegade
House Number : 2085
Age : 76 Gender : Female
Photo Available

335 MNH1450931
Name : Manda Ashokadh Fegade
Husband's Name: Ashokadh Fegade
House Number : 2085
Age : 58 Gender : Female
Photo Available

336 TWJ4804431
Name : Sanjay Vasudev Fegade
Father's Name: Vasudev Fegade
House Number : 2085
Age : 54 Gender : Male
Photo Available

337 TWJ4804423
Name : Rajendra Vasudev Fegade
Father's Name: Vasudev Fegade
House Number : 2085
Age : 51 Gender : Male
Photo Available

338 TWJ4804647
Name : Asha Sanjay Fegade
Husband's Name: Sanjay Fegade
House Number : 2085
Age : 50 Gender : Female
Photo Available

339 TWJ4804985
Name : Sharda Rajendra Fegade
Husband's Name: Rajendra Fegade
House Number : 2085
Age : 48 Gender : Female
Photo Available

340 TWJ4747002
Name : Digambar Sanjay Fegade
Father's Name: Sanjay Fegade
House Number : 2085
Age : 35 Gender : Male
Photo Available

341 TWJ3234457
Name : Harshal Ashok Fegade
Father's Name: Ashok Fegade
House Number : 2085
Age : 34 Gender : Male
Photo Available

342 MNH1481985
Name : Rekha Laxman Bhoge
Husband's Name: Laxman Bhoge
House Number : 2086
Age : 63 Gender : Female
Photo Available

343 TWJ5168885
Name : Anil Nathu Fegade
Father's Name: Nathu Fegade
House Number : 2092
Age : 53 Gender : Male
Photo Available

344 TWJ4786885
Name : Sunil Nathu Fegade
Father's Name: Nathu Fegade
House Number : 2092
Age : 52 Gender : Male
Photo Available

345 MNH1450162
Name : Sandhya Sunil Fegade
Husband's Name: Sunil Fegade
House Number : 2092
Age : 47 Gender : Female
Photo Available

346 TWJ4786877
Name : Ramesh Ramdas Mahajan
Father's Name: Ramdas Mahajan
House Number : 2098
Age : 56 Gender : Male
Photo Available

347 TWJ4786893
Name : Vibha Ramesh Mahajan
Husband's Name: Ramesh Mahajan
House Number : 2098
Age : 51 Gender : Female
Photo Available

348 TWJ4786901
Name : Madhukar Vishwanath Mahajan
Father's Name: Vishwanath Mahajan
House Number : 2100
Age : 72 Gender : Male
Photo Available

349 TWJ4786919
Name : Rekha Madhukar Mahajan
Husband's Name: Madhukar Mahajan
House Number : 2100
Age : 64 Gender : Female
Photo Available

350 MNH1446822
Name : Devayani Deoraj Mahajan
Husband's Name: Deoraj Mahajan
House Number : 2100
Age : 42 Gender : Female
Photo Available

351 MNH1446293
Name : Shekhar Sudhakar Mahajan
Father's Name: Sudhakar Mahajan
House Number : 2100
Age : 36 Gender : Male
Photo Available

352 TWJ4751129
Name : LEENA MAHAJAN
Others: SHEKHAR MAHAJAN
House Number : 2100 A B
Age : 31 Gender : Female
Photo Available

353 TWJ4787677
Name : Prabhakar Santosh Chaudhary
Father's Name: Santosh Chaudhary
House Number : 2114
Age : 73 Gender : Male
Photo Available

354 TWJ4787735
Name : Latabai Prabhakar Chaudhary
Husband's Name: Prabhakar Chaudhary
House Number : 2114
Age : 68 Gender : Female
Photo Available

355 TWJ4787875
Name : Sunita Ravindra Chaudhary
Husband's Name: Ravindra Chaudhary
House Number : 2114
Age : 55 Gender : Female
Photo Available

356 MNH1448554
Name : Pramod Prabhakar Chaudhary
Father's Name: Prabhakar Chaudhary
House Number : 2114
Age : 44 Gender : Male
Photo Available

357 TWJ4747036
Name : Kavita Pramed Chaudhary
Husband's Name: Pramed Chaudhary
House Number : 2114
Age : 38 Gender : Female
Photo Available

358 TWJ4330593
Name : Devyani Ravindra Chaudhari
Father's Name: Ravindra Chaudhari
House Number : 2116
Age : 29 Gender : Female
Photo Available

359 MNH1445022
Name : Rajshri Yuvraj Mahajan
Husband's Name: Yuvraj Mahajan
House Number : 2116
Age : 45 Gender : Female
Photo Available

360 TWJ4787982
Name : Jagannath Dhana Badhe
Father's Name: Dhana Badhe
House Number : 2118
Age : 76 Gender : Male
Photo Available

361 TWJ4787990
Name : Shalini Jagannath Badhe
Husband's Name: Jagannath Badhe
House Number : 2118
Age : 68 Gender : Female
Photo Available

362 TWJ4330585
Name : Sayali Shivanand Kanade
Father's Name: Shivanand Kanade
House Number : 2118
Age : 29 Gender : Female
Photo Available

363 MNH1482348
Name : Jagannath Sudam Fegade
Father's Name: Sudam Fegade
House Number : 2121
Age : 62 Gender : Male
Photo Available

364 MNH1481803
Name : Sulbha Jagannath Fegade
Husband's Name: Jagannath Fegade
House Number : 2121
Age : 57 Gender : Female
Photo Available

365 TWJ4249850
Name : Devendr Jagannath Fegade
Father's Name: Jagannath Fegade
House Number : 2121
Age : 31 Gender : Male
Photo Available

366 MNH1482173
Name : Khushal Vavadhan Chopade
Father's Name: Vavadhan Chopade
House Number : 2126
Age : 66 Gender : Male
Photo Available

367 MNH1481480
Name : Mangla Khushal Chopade
Husband's Name: Khushal Chopade
House Number : 2126
Age : 58 Gender : Female
Photo Available

368 MNH1481068
Name : Leeladhar Khushal Chopade
Father's Name: Khushal Chopade
House Number : 2126
Age : 42 Gender : Male
Photo Available

369 TWJ1687490
Name : Suresh Ramdas Baviskar
Father's Name: Ramdas Baviskar
House Number : 2127
Age : 74 Gender : Male
Photo Available

370 TWJ4207668
Name : Dnyaneshwar Suresh Baviskar
Father's Name: Suresh Baviskar
House Number : 2127
Age : 36 Gender : Male
Photo Available

371 TWJ4207650
Name : Gaurav Suresh Baviskar
Father's Name: Suresh Baviskar
House Number : 2127
Age : 32 Gender : Male
Photo Available

372 TWJ5353065
Name : DNYNESHWAR BAVISKAR
Father's Name: RAMESH BAVISKAR
House Number : 2131
Age : 22 Gender : Male
Photo Available

373 TWJ4787156
Name : Waman Eknath Fegade
Father's Name: Eknath Fegade
House Number : 2131
Age : 63 Gender : Male
Photo Available

374 TWJ4787164
Name : Shakuntala Waman Fegade
Husband's Name: Waman Fegade
House Number : 2131
Age : 58 Gender : Female
Photo Available

375 MNH1481035
Name : Manoj Waman Fegade
Father's Name: Waman Fegade
House Number : 2131
Age : 49 Gender : Male
Photo Available

376 MNH1480995
Name : Ramesh Waman Fegade
Father's Name: Waman Fegade
House Number : 2131
Age : 42 Gender : Male
Photo Available

377 TWJ4207544
Name : Sarika Manoj Fegade
Husband's Name: Manoj Fegade
House Number : २१३१
Age : 34 Gender : Female
Photo Available

378 TWJ5168927
Name : Bhagwan Sudam Fegade
Father's Name: Sudam Fegade
House Number : 2132
Age : 65 Gender : Male
Photo Available

379 TWJ5168935
Name : Vijaya Bhagwan Fegade
Husband's Name: Bhagwan Fegade
House Number : 2132
Age : 60 Gender : Female
Photo Available

380 MNH1481639
Name : Kiran Prahlad Fegade
Father's Name: Prahlad Fegade
House Number : 2132
Age : 39 Gender : Male
Photo Available

381 TWJ4607057
Name : ROHINI GAJANAN VARAKE
Husband's Name: GAJANAN VARAKE
House Number : 2132
Age : 42 Gender : Female
Photo Available

382 TWJ5305990
Name : Komal Bhamre
Husband's Name: Nandkishor Bhamre
House Number : 2133
Age : 23 Gender : Female
Photo Available

383 MNH1449263
Name : Rajshri Sanjay Varke
Husband's Name: Sanjay Varke
House Number : 2133
Age : 46 Gender : Female
Photo Available

384 TWJ4207460
Name : Varsha Narendra Chaudhari
Husband's Name: Narendra Chaudhari
House Number : 2134
Age : 31 Gender : Female
Photo Available

385 TWJ4119996
Name : Lina Kailas Chaudhari
Husband's Name: Kailas Chaudhari
House Number : 2134
Age : 30 Gender : Female
Photo Available

386 MNH1448257
Name : Usha Ramesh Chaudhary
Husband's Name: Ramesh Chaudhary
House Number : 2134
Age : 74 Gender : Female
Photo Available

387 MNH1448265
Name : Narendra Ramesh Chaudhary
Father's Name: Ramesh Chaudhary
House Number : 2134
Age : 49 Gender : Male
Photo Available

388 MNH1469345
Name : Kailash Ramesh Chaudhary
Father's Name: Ramesh Chaudhary
House Number : 2134
Age : 43 Gender : Male
Photo Available

389 TWJ4787198
Name : Rajesh Ramdas Fegade
Father's Name: Ramdas Fegade
House Number : 2134
Age : 53 Gender : Male
Photo Available

390 TWJ4804639
Name : Sunita Rajesh Fegade
Husband's Name: Rajesh Fegade
House Number : 2134
Age : 48 Gender : Female
Photo Available

391 TWJ4787206
Name : Rakesh Ramdas Fegade
Father's Name: Ramdas Fegade
House Number : 2134
Age : 47 Gender : Male
Photo Available

392 TWJ4607032
Name : HINA RAJESH FEGADE
Father's Name: RAJESH FEGADE
House Number : 2141
Age : 27 Gender : Female
Photo Available

393 TWJ4607099
Name : PRAVIN RAJESH FEGADE
Father's Name: RAJESH FEGADE
House Number : 2141
Age : 26 Gender : Male
Photo Available

394 TWJ4787552
Name : Kashinath Sopan Maheshri
Father's Name: Sopan Maheshri
House Number : 2142
Age : 61 Gender : Male
Photo Available

395 TWJ4787545
Name : Laxmi Dagdu Maheshri
Husband's Name: Dagdu Maheshri
House Number : 2142
Age : 59 Gender : Female
Photo Available

396 TWJ4787214
Name : Supdu Chavdas Baviskar
Father's Name: Chavadas Baviskar
House Number : 2145
Age : 63 Gender : Male
Photo Available

397 TWJ4787065
Name : Ajay Prabhakar Baviskar
Father's Name: Prabhakar Baviskar
House Number : 2146
Age : 49 Gender : Male
Photo Available

398 MNH1445576
Name : Sanjay Prabhakar Baviskar
Father's Name: Prabhakar Baviskar
House Number : 2146
Age : 48 Gender : Male
Photo Available

399 MNH1445584
Name : Vandana Sanjay Baviskar
Husband's Name: Sanjay Baviskar
House Number : 2146
Age : 42 Gender : Female
Photo Available

400 MNH1469287
Name : Sita Bai Rajendra Baviskar
Husband's Name: Rajendra Baviskar
House Number : 2147
Age : 42 Gender : Female
Photo Available

401 TWJ4804621
Name : Ulhaas Ramu Patil
Father's Name: Ramu Patil
House Number : 2149
Age : 64 Gender : Male
Photo Available

402 MNH1446780
Name : Savita Ulhaas Patil
Husband's Name: Ulhaas Patil
House Number : 2149
Age : 54 Gender : Female
Photo Available

403 TWJ4804613
Name : Sindhubai Devram Rane
Husband's Name: Devram Rane
House Number : 2150
Age : 74 Gender : Female
Photo Available

404 TWJ4616199
Name : RUPESH KISHOR RANE
Father's Name: KISHOR RANE
House Number : 2150
Age : 26 Gender : Male
Photo Available

405 TWJ5253950
Name : Samruddhi Fegade
Husband's Name: Vikas Fegade
House Number : 2151
Age : 24 Gender : Female
Photo Available

406 TWJ4771523
Name : Dinkar Bandu Ghodke
Father's Name: Bandu Ghodke
House Number : 2151
Age : 71 Gender : Male
Photo Available

407 MNH1446152
Name : Mangla Dinkar Ghodke
Husband's Name: Dinkar Ghodke
House Number : 2151
Age : 61 Gender : Female
Photo Available

408 MNH1447929
Name : Parimal Dinkar Ghodke
Father's Name: Dinkar Ghodke
House Number : 2151
Age : 46 Gender : Male
Photo Available

409 TWJ5372495
Name : PRATHAMESH GHODAKE
Mother's Name: VIJAY GHODAKE
House Number : 2151 B
Age : 23 Gender : Male
Photo Available

410 MNH1444991
Name : Yogita Vijay Ghodke
Husband's Name: Vijay Ghodke
House Number : 2151b
Age : 45 Gender : Female
Photo Available

411 TWJ4787461
Name : Janardhan Shaligram Fegade
Father's Name: Shaligram Fegade
House Number : 2152
Age : 58 Gender : Male
Photo Available

412 MNH1470038
Name : Pramod Shaligram Fegade
Father's Name: Shaligram Fegade
House Number : 2152
Age : 48 Gender : Male
Photo Available

413 TWJ3234499
Name : Latesh Bhagawat Bari
Father's Name: Bhagawat Bari
House Number : 2153
Age : 39 Gender : Male
Photo Available

414 MNH1482496
Name : Chhaya Anil Koli
Husband's Name: Anil Koli
House Number : 2153 A
Age : 49 Gender : Female
Photo Available

415 MNH1469378
Name : Durgadas Ramdas Koli
Father's Name: Ramdas Koli
House Number : 2161
Age : 66 Gender : Male
Photo Available

416 TWJ4786760
Name : Kokila Durgadas Koli
Husband's Name: Durgadas Koli
House Number : 2161
Age : 60 Gender : Female
Photo Available

417 TWJ4787495
Name : Yashodabai Devidas Varke
Husband's Name: Devidas Varke
House Number : 2161
Age : 75 Gender : Female
Photo Available

418 MNH1482066
Name : Rajendra Devidas Varke
Father's Name: Devidas Varke
House Number : 2161
Age : 58 Gender : Male
Photo Available

419 MNH1447614
Name : Shalini Rajendra Varke
Husband's Name: Rajendra Varke
House Number : 2161
Age : 54 Gender : Female
Photo Available

420 TWJ4787560
Name : Sarla Kashinath Maheshri
Husband's Name: Kashinath Maheshri
House Number : 2162
Age : 54 Gender : Female
Photo Available

421 TWJ5354246
Name : VAISHNAVI MALI
Father's Name: GAJENDRA MALI
House Number : 2164
Age : 24 Gender : Female
Photo Available

422 TWJ5324959
Name : HIRAKANI RAMESH DEVARE
Father's Name: RAMESH VISHWANATH DEVARE
House Number : 2173
Age : 24 Gender : Female
Photo Available

423 TWJ4659694
Name : ROHIT RAVINDRA SUTAR
Father's Name: RAVINDRA SUTAR
House Number : 2177
Age : 30 Gender : Male
Photo Available

424 TWJ4659678
Name : CHAGAN RAVINDRA SUTAR
Father's Name: RAVINDRA SUTAR
House Number : 2177
Age : 26 Gender : Male
Photo Available

425 TWJ5378468
Name : JAGRUTI KARANDE
Father's Name: SANJAY KARANDE
House Number : 2181
Age : 27 Gender : Female
Photo Available

426 MNH1447085
Name : Rajesh Kadu Patil
Father's Name: Kadu Patil
House Number : 2315
Age : 64 Gender : Male
Photo Available

427 MNH1447978
Name : Sarojini Rajesh Patil
Husband's Name: Rajesh Patil
House Number : 2315
Age : 57 Gender : Female
Photo Available

428 TWJ1229574
Name : CHHAGAN KADU PATIL
Father's Name: Kadu Patil
House Number : 2315
Age : 51 Gender : Male
Photo Available

429 MNH1450402
Name : Bhagwan Madhukar Baviskar
Father's Name: Madhukar Baviskar
House Number : 23. 17
Age : 40 Gender : Male
Photo Available

430 TWJ3234507
Name : Sunil Madhukar Sali
Father's Name: Madhukar Sali
House Number : 2319
Age : 59 Gender : Male
Photo Available

431 TWJ3234515
Name : Sunanda Sunil Sali
Husband's Name: Sunil Sali
House Number : 2319
Age : 55 Gender : Female
Photo Available

432 MNH1446079
Name : Kiran Madhukar Sali
Father's Name: Madhukar Sali
House Number : 2319
Age : 52 Gender : Male
Photo Available

433 MNH1446764
Name : Sunita Kiran Sali
Husband's Name: Kiran Sali
House Number : 2319
Age : 49 Gender : Female
Photo Available

434 TWJ4249835
Name : Rohini Atul Bhosale
Husband's Name: Atul Bhosale
House Number : 2320
Age : 37 Gender : Female
Photo Available

435 TWJ2932937
Name : Prakash Laxman Bhosle
Father's Name: Laxman Bhosle
House Number : 2320
Age : 74 Gender : Male
Photo Available

436 MNH1446772
Name : Aruna Prakash Bhosle
Husband's Name: Prakash Bhosle
House Number : 2320
Age : 64 Gender : Female
Photo Available

437 MNH1445352
Name : Atul Prakash Bhosle
Father's Name: Prakash Bhosle
House Number : 2320
Age : 43 Gender : Male
Photo Available

438 MNH1446061
Name : Sunil Bhagawat Patil
Father's Name: Bhagawat Patil
House Number : 2321
Age : 54 Gender : Male
Photo Available

439 MNH1450659
Name : Madhuri Sunil Patil
Husband's Name: Sunil Patil
House Number : 2321
Age : 49 Gender : Female
Photo Available

440 MNH1450667
Name : Nirmala Prabhakar Patil
Husband's Name: Prabhakar Patil
House Number : 2321 A
Age : 79 Gender : Female
Photo Available

441 TWJ0806876
Name : Indumati Vasant Patil
Husband's Name: Vasant Patil
House Number : 2321 B
Age : 83 Gender : Female
Photo Available

442 MNH1447192
Name : Mangla Mahendhr Patil
Husband's Name: Mahendhr Patil
House Number : 2321 B
Age : 58 Gender : Female
Photo Available

443 TWJ4788105
Name : Lata Vilas Jade
Husband's Name: Vilas Jade
House Number : 2328
Age : 53 Gender : Female
Photo Available

444 MNH1451889
Name : Diwakar Murlidhar Talele
Father's Name: Murlidhar Talele
House Number : 2329
Age : 53 Gender : Male
Photo Available

445 TWJ4249868
Name : Harsha Vijay Varake
Father's Name: Vijay Varake
House Number : 2330
Age : 36 Gender : Female
Photo Available

446 MNH1449461
Name : Vijay Anil Varke
Father's Name: Anil Varke
House Number : 2330
Age : 37 Gender : Male
Photo Available

447 TWJ1229582
Name : Shashikant Ananda Patil
Father's Name: Ananda Patil
House Number : 2331
Age : 69 Gender : Male
Photo Available

448 TWJ1229590
Name : Sandhya Shashikant Patil
Husband's Name: Shashikant Patil
House Number : 2331
Age : 59 Gender : Female
Photo Available

449 TWJ2932945
Name : Chetan Shashikant Patil
Father's Name: Shashikant Patil
House Number : 2331
Age : 37 Gender : Male
Photo Available

450 TWJ5196845
Name : JUNAID KHAN RIYAZ KHAN
Father's Name: RIYAZ KHAN
House Number : 233-2
Age : 25 Gender : Male
Photo Available

451 TWJ3234556
Name : Shafiyabi Mujafarali
Husband's Name: Mujafarali
House Number : 2338
Age : 59 Gender : Female
Photo Available

452 MNH1449925
Name : Lata Satish Fegade
Husband's Name: Satish Fegade
House Number : 2340
Age : 60 Gender : Female
Photo Available

453 MNH1481456
Name : Shahaji Vasant Rao Bhosle
Father's Name: Vasant Rao Bhosle
House Number : 2342
Age : 56 Gender : Male
Photo Available

454 TWJ2932978
Name : Sadikali Aijajaali Khan
Father's Name: Aijajaali Khan
House Number : 2343
Age : 34 Gender : Male
Photo Available

455 TWJ5364823
Name : DANISH KHAN
Father's Name: AFSAR KHAN
House Number : 2345
Age : 25 Gender : Male
Photo Available

456 TWJ5307863
Name : Mohsin Khan
Father's Name: Shakil Ahmad
House Number : 2355
Age : 24 Gender : Male
Photo Available

457 TWJ4330577
Name : Akash Kiran Sali
Father's Name: Kiran Sali
House Number : 2391
Age : 30 Gender : Male
Photo Available

458 TWJ4747051
Name : Sanjay Kisan Bari
Father's Name: Kisan Bari
House Number : 2492
Age : 50 Gender : Male
Photo Available

459 TWJ4291308
Name : Prashant Sudhakar Fagade
Father's Name: Sudhakar Fagade
House Number : 2492
Age : 30 Gender : Male
Photo Available

460 TWJ5307871
Name : Harsha Bhangale
Father's Name: Chandrakant Bhangale
House Number : 2556
Age : 25 Gender : Female
Photo Available

461 MNH1445212
Name : Hiraman Narayan Nemade
Father's Name: Narayan Nemade
House Number : 2733
Age : 40 Gender : Male
Photo Available

462 TWJ3234408
Name : Poonam Sandeep Falak
Husband's Name: Sandeep Falak
House Number : 2738/a
Age : 41 Gender : Female
Photo Available

463 MNH1470707
Name : Mangla Chandrakant Barole
Husband's Name: Chandrakant Barole
House Number : 2921
Age : 71 Gender : Female
Photo Available

464 TWJ3234655
Name : Rajni Diwakar Barole
Husband's Name: Diwakar Barole
House Number : 2921
Age : 69 Gender : Female
Photo Available

465 TWJ4695425
Name : AKILA BI KHAN
Husband's Name: JAMIL KHAN
House Number : 3121
Age : 40 Gender : Female
Photo Available

466 TWJ4751145
Name : NILESH KHACHANE
Mother's Name: MOTIRAM KHACHANE
House Number : 3502
Age : 37 Gender : Male
Photo Available

467 TWJ4751137
Name : BHAGYASHRI KHACHANE
Husband's Name: NILESH KHACHANE
House Number : 3502
Age : 33 Gender : Female
Photo Available

468 TWJ1663749
Name : Sonali Dilip Borole
Father's Name: Dilip Borole
House Number : 706 2
Age : 48 Gender : Male
Photo Available

469 TWJ4659645
Name : HARSHAL KIRAN BOROLE
Father's Name: KIRAN BOROLE
House Number : 706-7
Age : 28 Gender : Male
Photo Available

470 TWJ4609301
Name : PARESH KIRAN BOROLE
Father's Name: KIRAN BOROLE
House Number : 706-7
Age : 26 Gender : Male
Photo Available

471 MNH1471754
Name : Govinda Vasudev Fegade
Father's Name: Vasudev Fegade
House Number : 1117 1
Age : 63 Gender : Male
Photo Available

472 MNH1471762
Name : Asha Govinda Fegade
Husband's Name: Govinda Fegade
House Number : 1117 1
Age : 58 Gender : Female
Photo Available

473 TWJ1663681
Name : Ravindra Vasudev Fegade
Father's Name: Vasudev Fegade
House Number : 1117 3
Age : 68 Gender : Male
Photo Available

474 MNH1471747
Name : Anil Leeladhar Fegade
Father's Name: Leeladhar Fegade
House Number : 1117 3
Age : 52 Gender : Male
Photo Available

475 MNH1481324
Name : Rakesh Ravindra Fegade
Father's Name: Ravindra Fegade
House Number : 1117 3
Age : 42 Gender : Male
Photo Available

476 MNH1471028
Name : Kashinath Pandurang Fegade
Father's Name: Pandurang Fegade
House Number : 1117 4
Age : 68 Gender : Male
Photo Available

477 MNH1482082
Name : Chandrakant Ramdas Dhobi
Father's Name: Ramdas Dhobi
House Number : 1117 5
Age : 63 Gender : Male
Photo Available

478 TWJ3234283
Name : Malti Chandrakant Dhobi
Husband's Name: Chandrakant Dhobi
House Number : 1117 5
Age : 58 Gender : Female
Photo Available

479 TWJ5168745
Name : Vidhya Prakash Mahajan
Husband's Name: Prakash Mahajan
House Number : 1260 1
Age : 60 Gender : Female
Photo Available

480 TWJ4788113
Name : Jyoti Mohan Khachane
Husband's Name: Mohan Khachane
House Number : 1715 1
Age : 58 Gender : Female
Photo Available

481 TWJ3234309
Name : Manjur Iqbal Kha Khan
Father's Name: Iqbal Kha Khan
House Number : 1849/1
Age : 36 Gender : Male
Photo Available

482 MNH1448307
Name : KHAN BILQUES BI SHAREEF KHAN
Husband's Name: SHAREEF KHAN AMIR KHAN
House Number : 1891/1
Age : 42 Gender : Female
Photo Available

483 TWJ1229467
Name : Narayan Gangadhar Dhake
Father's Name: Gangadhar Dhake
House Number : 1900 1
Age : 62 Gender : Male
Photo Available

484 MNH1469055
Name : Nalini Narayan Dhake
Husband's Name: Narayan Dhake
House Number : 1900 1
Age : 57 Gender : Female
Photo Available

485 MNH1470921
Name : Dinkar Shriram Dhake
Father's Name: Shriram Dhake
House Number : 1900 2
Age : 69 Gender : Male
Photo Available

486 MNH1469048
Name : Subhdrabai Dinkar Dhake
Husband's Name: Dinkar Dhake
House Number : 1900 2
Age : 64 Gender : Female
Photo Available

487 TWJ4787693
Name : Ghanraj Baliram Dhake
Father's Name: Baliram Dhake
House Number : 1900 3
Age : 63 Gender : Male
Photo Available

488 TWJ4787701
Name : Jaibai Ghanraj Dhake
Husband's Name: Ghanraj Dhake
House Number : 1900 3
Age : 59 Gender : Female
Photo Available

489 MNH1446392
Name : Sangeeta Dilip Chopade
Husband's Name: Dilip Chopade
House Number : 1914 1
Age : 49 Gender : Female
Photo Available

490 TWJ4687166
Name : KETAN DILIP CHOPADE
Father's Name: DILIP CHOPADE
House Number : 1914/2
Age : 27 Gender : Male
Photo Available

491 TWJ3209517
Name : Vasant Bhosle
Father's Name: Dagdu Bhosle
House Number : 1927 1
Age : 83 Gender : Male
Photo Available

492 MNH1481233
Name : Ashabai Vasant Bhosle
Husband's Name: Vasant Bhosle
House Number : 1927 1
Age : 75 Gender : Female
Photo Available

493 MNH2025286
Name : Jaivant Vasant Bhosle
Father's Name: Vasant Bhosle
House Number : 1927 1
Age : 47 Gender : Male
Photo Available

494 MNH1451343
Name : Gayatri Bhagwan Bhoge
Husband's Name: Bhagwan Bhoge
House Number : 1980 1
Age : 44 Gender : Female
Photo Available

495 MNH1451004
Name : Nalini Chandrakant Bhoge
Husband's Name: Chandrakant Bhoge
House Number : 1980 2
Age : 78 Gender : Female
Photo Available

496 MNH1469998
Name : Umakant Chandrakant Bhoge
Father's Name: Chandrakant Bhoge
House Number : 1980 2
Age : 53 Gender : Male
Photo Available

497 TWJ4787917
Name : Ashok Janardhan Fegade
Father's Name: Janardhan Fegade
House Number : 2026 1
Age : 75 Gender : Male
Photo Available

498 TWJ4787925
Name : Sushila Ashok Fegade
Husband's Name: Ashok Fegade
House Number : 2026 1
Age : 69 Gender : Female
Photo Available

499 TWJ4787826
Name : Neelkanth Raghunath Falak
Father's Name: Raghunath Falak
House Number : 2030 1
Age : 68 Gender : Male
Photo Available

500 TWJ4787818
Name : Shashikala Neelkanth Falak
Husband's Name: Neelkanth Falak
House Number : 2030 1
Age : 63 Gender : Female
Photo Available

501 TWJ4804597
Name : Manohar Raghunath Falak
Father's Name: Raghunath Falak
House Number : 2030 1
Age : 56 Gender : Male
Photo Available

502 MNH1470319
Name : Upendra Neelkanth Falak
Father's Name: Neelkanth Falak
House Number : 2030 1
Age : 42 Gender : Male
Photo Available

503 MNH1449495
Name : Prasannajit Muralidharan Kolte
Father's Name: Muralidharan Kolte
House Number : 2030/1
Age : 49 Gender : Male
Photo Available

504 TWJ4804589
Name : Tukaram Dhanaji Falak
Father's Name: Dhanaji Falak
House Number : 2030 2
Age : 72 Gender : Male
Photo Available

505 TWJ4804571
Name : Shobha Tukaram Falak
Husband's Name: Tukaram Falak
House Number : 2030 2
Age : 66 Gender : Female
Photo Available

506 TWJ4787719
Name : Vikas Tukaram Falak
Father's Name: Tukaram Falak
House Number : 2030 2
Age : 49 Gender : Male
Photo Available

507 TWJ4804563
Name : Dinesh Tukaram Falak
Father's Name: Tukaram Falak
House Number : 2030 2
Age : 46 Gender : Male
Photo Available

508 TWJ4207601
Name : Shobha Dinesh Falak
Husband's Name: Dinesh Falak
House Number : 2030-2 A
Age : 46 Gender : Female
Photo Available

509 TWJ5137633
Name : Gangubai Mukunda Karade
Husband's Name: Mukunda Karade
House Number : 2054 1
Age : 79 Gender : Female
Photo Available

510 MNH1447994
Name : Purushottam Sakharam Karade
Father's Name: Sakharam Karade
House Number : 2055 1
Age : 58 Gender : Male
Photo Available

511 MNH1448000
Name : Shalini Purushottam Karade
Husband's Name: Purushottam Karade
House Number : 2055 1
Age : 54 Gender : Female
Photo Available

512 TWJ4804696
Name : Shashikant Sakharam Karade
Father's Name: Sakharam Karade
House Number : 2055 1
Age : 48 Gender : Male
Photo Available

513 MNH1451269
Name : Bhoju Eknath Karade
Father's Name: Eknath Karade
House Number : 2055 2
Age : 74 Gender : Male
Photo Available

514 MNH1451277
Name : Shakuntala Bhoju Karade
Husband's Name: Bhoju Karade
House Number : 2055 2
Age : 69 Gender : Female
Photo Available

515 TWJ0805832
Name : Nirmala Sandu Nemade
Husband's Name: Sandu Nemade
House Number : 2083-1
Age : 64 Gender : Female
Photo Available

516 TWJ4787834
Name : Pramila Dodhu Nemade
Husband's Name: Dodhu Nemade
House Number : 2083 2
Age : 66 Gender : Female
Photo Available

517 TWJ4787842
Name : Dhanraj Dodhu Nemade
Father's Name: Dodhu Nemade
House Number : 2083 2
Age : 49 Gender : Male
Photo Available

518 MNH1450154
Name : Madhuri Prithviraj Nemade
Husband's Name: Prithviraj Nemade
House Number : 2083 2
Age : 43 Gender : Female
Photo Available

519 TWJ5168851
Name : Usha Suresh Nemade
Husband's Name: Suresh Nemade
House Number : 2083 3
Age : 62 Gender : Female
Photo Available

520 MNH1451426
Name : Jitendra Suresh Nemade
Father's Name: Suresh Nemade
House Number : 2083 3
Age : 44 Gender : Male
Photo Available

521 TWJ4207700
Name : Ranjana Jitendra Nemade
Husband's Name: Jitendra Nemade
House Number : 2083-3
Age : 40 Gender : Female
Photo Available

522 TWJ4804753
Name : Madhukar Dagdu Rote
Father's Name: Dagdu Rote
House Number : 2084 1
Age : 68 Gender : Male
Photo Available

523 TWJ4804936
Name : Shobha Madhukar Rote
Husband's Name: Madhukar Rote
House Number : 2084 1
Age : 63 Gender : Female
Photo Available

524 MNH1471200
Name : Umakant Madhukar Rote
Father's Name: Madhukar Rote
House Number : 2084 1
Age : 45 Gender : Male
Photo Available

525 MNH1481837
Name : Chandrakant Madhukar Rote
Father's Name: Madhukar Rote
House Number : 2084 1
Age : 43 Gender : Male
Photo Available

526 TWJ4804852
Name : Anil Rama Dhande
Father's Name: Rama Dhande
House Number : 2084 2
Age : 58 Gender : Male
Photo Available

527 MNH2025237
Name : Latika Anil Dhande
Husband's Name: Anil Dhande
House Number : 2084 2
Age : 54 Gender : Female
Photo Available

528 TWJ3234440
Name : Kanhaiya Anil Dhande
Father's Name: Anil Dhande
House Number : 2084/2
Age : 35 Gender : Male
Photo Available

529 TWJ5168869
Name : Narmadabai Madhukar Fegade
Father's Name: Madhukar Fegade
House Number : 2085 1
Age : 83 Gender : Female
Photo Available

530 MNH1450949
Name : Geeta Ravindra Bhoge
Husband's Name: Ravindra Bhoge
House Number : 2086 1
Age : 48 Gender : Female
Photo Available

531 TWJ4788048
Name : Ravindra Budho Bhoge
Father's Name: Budho Bhoge
House Number : 20861
Age : 53 Gender : Male
Photo Available

532 TWJ4787859
Name : Savita Sudhakar Mahajan
Husband's Name: Sudhakar Mahajan
House Number : 2100 1
Age : 74 Gender : Female
Photo Available

533 TWJ4787867
Name : Sudhakar Vishwanath Mahajan
Father's Name: Vishwanath Mahajan
House Number : 2100 1
Age : 69 Gender : Male
Photo Available

534 MNH1446277
Name : Kishor Sudhakar Mahajan
Father's Name: Sudhakar Mahajan
House Number : 2100,1
Age : 40 Gender : Male
Photo Available

535 TWJ4787511
Name : Durgadas Vishwanath Mahajan
Father's Name: Vishwanath Mahajan
House Number : 2100 2
Age : 81 Gender : Male
Photo Available

536 TWJ4787537
Name : Padmavati Durgadas Mahajan
Husband's Name: Durgadas Mahajan
House Number : 2100 2
Age : 74 Gender : Female
Photo Available

537 MNH1447093
Name : Devrao Durgadas Mahajan
Father's Name: Durgadas Mahajan
House Number : 2100 2
Age : 54 Gender : Male
Photo Available

538 TWJ4787974
Name : Ravindra Prahlad Chaudhary
Father's Name: Prahlad Chaudhary
House Number : 2114 1
Age : 60 Gender : Male
Photo Available

539 TWJ1663731
Name : Sagar Ravindra Chaudhari
Father's Name: Ravindra Chaudhary
House Number : 2114/1
Age : 36 Gender : Male
Photo Available

540 TWJ1687482
Name : Vijay Jagannath Badhe
Father's Name: Jagannath Badhe
House Number : 2118 1
Age : 48 Gender : Male
Photo Available

541 TWJ5168893
Name : Prahlad Sudam Fegade
Father's Name: Sudam Fegade
House Number : 2121 1
Age : 78 Gender : Male
Photo Available

542 TWJ5168901
Name : Kamal Prahlad Fegade
Husband's Name: Prahlad Fegade
House Number : 2121 1
Age : 72 Gender : Female
Photo Available

543 TWJ5168919
Name : Chandrakant Tukaram Lokhande
Father's Name: Tukaram Lokhande
House Number : 2128 6
Age : 49 Gender : Male
Photo Available

544 TWJ1229558
Name : Vaishali Chandrakant Lokhande
Husband's Name: Chandrakant Lokhande
House Number : 2128 6
Age : 44 Gender : Female
Photo Available

545 TWJ4788014
Name : Sanjay Bhagawat Varke
Father's Name: Bhagawat Varke
House Number : 2133 2
Age : 52 Gender : Male
Photo Available

546 TWJ4788030
Name : Sangeeta Pradeep Varke
Husband's Name: Pradeep Varke
House Number : 2133 2
Age : 51 Gender : Female
Photo Available

547 TWJ4787180
Name : Gajanan Bhagawat Varke
Father's Name: Bhagawat Varke
House Number : 2133 2
Age : 49 Gender : Male
Photo Available

548 TWJ4727905
Name : SHAMALA WARKE
Father's Name: SANJAY WARKE
House Number : 2133-2
Age : 27 Gender : Female
Photo Available

549 MNH1447135
Name : Praveena Mohan Bharambe
Husband's Name: Mohan Bharambe
House Number : 2134 2
Age : 46 Gender : Female
Photo Available

550 TWJ4787222
Name : Rekha Supdu Baviskar
Husband's Name: Supdu Baviskar
House Number : 2146 2
Age : 56 Gender : Female
Photo Available

551 TWJ4787057
Name : Vimal Kadu Baviskar
Husband's Name: Kadu Baviskar
House Number : 2147 2
Age : 86 Gender : Female
Photo Available

552 MNH1481084
Name : Arun Kadu Baviskar
Father's Name: Kadu Baviskar
House Number : 2147 2
Age : 49 Gender : Male
Photo Available

553 MNH1446301
Name : Sunita Ramesh Baviskar
Husband's Name: Ramesh Baviskar
House Number : 2147,2
Age : 46 Gender : Female
Photo Available

554 TWJ4787230
Name : Girdhar Bhavdu Baviskar
Father's Name: Bhavdu Baviskar
House Number : 2147 3
Age : 84 Gender : Male
Photo Available

555 TWJ4787289
Name : Nirmala Girdhar Baviskar
Husband's Name: Girdhar Baviskar
House Number : 2147 3
Age : 75 Gender : Female
Photo Available

556 TWJ5168950
Name : Sanjay Girdhar Baviskar
Father's Name: Girdhar Baviskar
House Number : 2147 3
Age : 58 Gender : Male
Photo Available

557 TWJ4786745
Name : Sunil Bhaskar Baviskar
Father's Name: Bhaskar Baviskar
House Number : 2147 3
Age : 51 Gender : Male
Photo Available

558 TWJ4787255
Name : Rajendra Girdhar Baviskar
Father's Name: Girdhar Baviskar
House Number : 2147 3
Age : 50 Gender : Male
Photo Available

559 MNH1469295
Name : Madhuri Sunil Baviskar
Husband's Name: Sunil Baviskar
House Number : Mahajan Galli
Age : 50 Gender : Female
Photo Available

560 TWJ4787073
Name : Ramesh Atmaram Ghodke
Father's Name: Atmaram Ghodke
House Number : 2151 1
Age : 84 Gender : Male
Photo Available

561 TWJ4787081
Name : Vimal Ramesh Ghodke
Husband's Name: Ramesh Ghodke
House Number : 2151 1
Age : 76 Gender : Female
Photo Available

562 MNH1445006
Name : Vijay Ramesh Ghodke
Father's Name: Ramesh Ghodke
House Number : 2151 1
Age : 54 Gender : Male
Photo Available

563 TWJ5447198
Name : Ishika Ghodake
Father's Name: Vijay Ghoadake
House Number : 2151b1
Age : 21 Gender : Female
Photo Available

564 TWJ4787438
Name : Suresh Atmaram Ghodke
Father's Name: Atmaram Ghodke
House Number : 2151 2
Age : 79 Gender : Male
Photo Available

565 TWJ4787446
Name : Charan Suresh Ghodke
Father's Name: Suresh Ghodke
House Number : 2151 2
Age : 49 Gender : Male
Photo Available

566 MNH1451202
Name : Mukesh Suresh Ghodke
Father's Name: Suresh Ghodke
House Number : 2151 2
Age : 47 Gender : Male
Photo Available

567 TWJ1235373
Name : Jitendra Suresh Ghodke
Father's Name: Suresh Ghodke
House Number : 2151 2
Age : 44 Gender : Male
Photo Available

568 TWJ2153674
Name : Meena Charan Ghodke
Husband's Name: Charan Ghodke
House Number : 2151/2
Age : 37 Gender : Female
Photo Available

569 TWJ4330551
Name : Nutan Jitendra Ghodake
Husband's Name: Jitendr Ghodke
House Number : 2151-2
Age : 32 Gender : Female
Photo Available

570 MNH1449917
Name : Anusaya Pandit Koli
Husband's Name: Pandit Koli
House Number : 2153 2
Age : 74 Gender : Female
Photo Available

571 TWJ4786752
Name : Dattatraya Pandit Koli
Father's Name: Pandit Koli
House Number : 2153 2
Age : 56 Gender : Male
Photo Available

572 TWJ4787479
Name : Nandu Pandit Koli
Father's Name: Pandit Koli
House Number : 2153 2
Age : 54 Gender : Male
Photo Available

573 TWJ1687516
Name : Lalita Nandu Koli
Husband's Name: Nandu Koli
House Number : 2157
Age : 49 Gender : Female
Photo Available

574 TWJ5223110
Name : DURVESH KOLI
Father's Name: DATTARAY KOLI
House Number : 2153-2
Age : 25 Gender : Male
Photo Available

575 MNH1449842
Name : Sangeeta Dattatreya Koli
Husband's Name: Dattatreya Koli
House Number : 2153 3
Age : 48 Gender : Female
Photo Available

576 MNH1446434
Name : Alka Ashok Lokhande
Husband's Name: Ashok Lokhande
House Number : 2160 1
Age : 55 Gender : Female
Photo Available

577 TWJ5169024
Name : Usha Ramdas Koli
Husband's Name: Ramdas Koli
House Number : 2161 1
Age : 60 Gender : Female
Photo Available

578 TWJ5169040
Name : Usha Dagdu Baviskar
Husband's Name: Dagdu Baviskar
House Number : 2174 5
Age : 88 Gender : Female
Photo Available

579 TWJ5169057
Name : Dagdu Devidas Baviskar
Father's Name: Devidas Baviskar
House Number : 2174 5
Age : 63 Gender : Male
Photo Available

580 MNH1451285
Name : Kamal Gangadhar Bharambe
Husband's Name: Gangadhar Bharambe
House Number : 2330 1
Age : 63 Gender : Female
Photo Available

581 MNH1471051
Name : Yuvraj Gangadhar Bharambe
Father's Name: Gangadhar Bharambe
House Number : 2330 1
Age : 47 Gender : Male
Photo Available

582 MNH1469840
Name : Manoj Vishwanath Varke
Father's Name: Vishwanath Varke
House Number : 2330 1
Age : 65 Gender : Male
Photo Available

583 TWJ4787099
Name : Anil Vishwanath Varke
Father's Name: Vishwanath Varke
House Number : 2330 1
Age : 65 Gender : Male
Photo Available

584 TWJ4787107
Name : MADHURI ANIL WARKE
Husband's Name: ANIL WARKE
House Number : 2330 1
Age : 59 Gender : Female
Photo Available

585 MNH1450394
Name : Pratibha Manoj Varke
Husband's Name: Manoj Varke
House Number : 2330 1
Age : 47 Gender : Female
Photo Available

586 MNH1451483
Name : NASIM BANO HAROON KHAN
Husband's Name: HARUN KHAN
House Number : 2338 1
Age : 68 Gender : Female
Photo Available

587 TWJ3234564
Name : Farjanbi Sh. Usman
Husband's Name: Sh. Usman
House Number : 2338 1
Age : 49 Gender : Female
Photo Available

588 MNH1448463
Name : DAWOOD KHAN HAROON KHAN
Father's Name: HARUN KHAN
House Number : 2338 1
Age : 50 Gender : Male
Photo Available

589 MNH1469493
Name : Shaikh Sarvar Shaikh Jabbar
Father's Name: Sh. Jabbar
House Number : 2338 1
Age : 47 Gender : Male
Photo Available

590 TWJ3234598
Name : Usman Jabbar Shaikh
Father's Name: Jabbar Shaikh
House Number : 2338 1
Age : 54 Gender : Male
Photo Available

591 MNH1448182
Name : YUNUS KHAN AFZAL KHAN
Father's Name: Afajalkhan
House Number : 2338 2
Age : 66 Gender : Male
Photo Available

592 MNH1451590
Name : NASRIN BI YUNUS KHAN
Husband's Name: Yunusakhan
House Number : 2338 2
Age : 59 Gender : Female
Photo Available

593 TWJ3234374
Name : Shahanurakha Salimakhan
Husband's Name: Salimakhan
House Number : 2338 2
Age : 56 Gender : Female
Photo Available

594 MNH1470020
Name : Shirinabi Kalimakhon
Husband's Name: Kalimakhon
House Number : 2338 2
Age : 51 Gender : Female
Photo Available

595 MNH1451814
Name : Nadimakha Yunusakho
Father's Name: Yunusakho
House Number : 2338 2
Age : 43 Gender : Male
Photo Available

596 MNH1445485
Name : MUKHTAR KHAN
Father's Name: RAHAMTULLA KHAN
House Number : 2338 2
Age : 86 Gender : Male
Photo Available

597 MNH1469972
Name : RIYAZ KHAN
Father's Name: MUKHTAR KHAN
House Number : 2338 2
Age : 54 Gender : Male
Photo Available

598 MNH1446251
Name : YASMIN BI KHAN
Husband's Name: RIYAZ KHAN
House Number : 2338 2
Age : 46 Gender : Female
Photo Available

599 MNH1481621
Name : Tushar Madhukar Mahajan
Father's Name: Madhukar Mahajan
House Number : 2422. 1
Age : 42 Gender : Male
Photo Available

600 TWJ5353495
Name : MIRA SUTAR
Husband's Name: HITENDRA SUTAR
House Number : 34576
Age : 24 Gender : Female
Photo Available

601 TWJ1687508
Name : Pushpa Suresh Baviskar
Husband's Name: Suresh Baviskar
House Number : 4147 1
Age : 54 Gender : Female
Photo Available

602 TWJ4787685
Name : Yuvraj Devidas Mahajan
Father's Name: Devidas Mahajan
House Number : 211713
Age : 55 Gender : Male
Photo Available

603 TWJ5538608
Name : Vinay Shrikrushn Tongale
Father's Name: Shrikrushn Tongale
House Number : Svaminarayan Mandir Javal
Age : 22 Gender : Male
Photo Available

604 TWJ5550777
Name : Warake Nutan Sanjay
Father's Name: Sanjay Warake
House Number : Motha Wada
Age : 22 Gender : Female
Photo Available

605 TWJ5554290
Name : SWATI SANJAY BAVISKAR
Father's Name: SANJAY PRABHAKAR BAVISKAR
House Number : MAHAJAN GALI YAWAL
Age : 22 Gender : Female
Photo Available

606 TWJ5556501
Name : Sanjivani Fegade
Father's Name: Durgadas Fegade
House Number : 554
Age : 29 Gender : Female
Photo Available

607 TWJ5556600
Name : Manisha Baviskar
Father's Name: Rajendra Baviskar
House Number : 254
Age : 21 Gender : Female
Photo Available

608 TWJ5561915
Name : Shrikrushna Sunil Baviskar
Father's Name: Sunil Baviskar
House Number : vitthal mandir near
Age : 20 Gender : Male
Photo Available

609 TWJ5563978
Name : Vinit Sandip Sonawane
Father's Name: Sandip Hiraman Sonawane
House Number : Mahajan Galli
Age : 22 Gender : Male
Photo Available

610 TWJ5567250
Name : NIKITA SUNIL BAVISKAR
Father's Name: SUNIL BAVISKAR
House Number : mahajan galli
Age : 22 Gender : Female
Photo Available

611 TWJ5573597
Name : Devesh Yuvraj Mahajan
Father's Name: Yuvraj Devidas Mahajan
House Number : Mahajan Galli
Age : 21 Gender : Male
Photo Available

612 TWJ5580147
Name : Om Devraj Mahajan
Father's Name: Devraj Mahajan
House Number : Mahajan Galli
Age : 21 Gender : Male
Photo Available

613 TWJ5583877
Name : Gaurav Ravindra Patil
Father's Name: Ravindra Patil
House Number : 1675
Age : 22 Gender : Male
Photo Available

614 TWJ5586821
Name : Rekha Rajesh Bhamre
Husband's Name: Rajesh Chagan Bhamre
House Number : At Post
Age : 50 Gender : Female
Photo Available

615 TWJ5596044
Name : Shubhangi Manoj Maheshri
Husband's Name: MAnoj Maheshri
House Number : Mahajan Galli Yawal
Age : 27 Gender : Female
Photo Available

616 TWJ5606124
Name : Jayashri Patil
Husband's Name: Ganesh Patil
House Number : 585
Age : 22 Gender : Female
Photo Available

617 TWJ5606629
Name : Lalit Warake
Father's Name: Gajanan Warake
House Number : 85
Age : 20 Gender : Male
Photo Available

618 TWJ5646203
Name : Pratibha Chhagan Patil
Husband's Name: Chhagan Patil
House Number : Mahajan Galli
Age : 46 Gender : Female
Photo Available

619 TWJ5646492
Name : SWATI SURYWANSHI
Father's Name: VAMAN SURYWANSHI
House Number : 2036
Age : 56 Gender : Female
Photo Available

620 TWJ5650023
Name : TEJAS PHALAK
Father's Name: SANDIP PHALAK
House Number : 1340
Age : 20 Gender : Male
Photo Available

621 TWJ5656673
Name : RUSHIKESH RAHUL SONAWANE
Father's Name: RAHUL SONAWANE
House Number : 54A
Age : 28 Gender : Male
Photo Available

622 TWJ5668090
Name : Jitendra Janardan Bhalerao
Father's Name: Janardan Bhivsan Bhalerao
House Number : Mahajan Galli
Age : 38 Gender : Male
Photo Available

623 TWJ5668082
Name : Janardan Bhivsan Bhalerao
Father's Name: Bhivsan Janglu Bhalerao
House Number : Mahajan Galli
Age : 69 Gender : Male
Photo Available

624 TWJ5667969
Name : Priti Jitendra Bhalerao
Husband's Name: Jitendra Janardan Bhalerao
House Number : Mahajan Galli
Age : 34 Gender : Female
Photo Available

625 TWJ5671631
Name : Teena Chaudahri
Father's Name: Pramod Chaudhari
House Number : 223
Age : 21 Gender : Female
Photo Available

626 TWJ5700364
Name : TANUJA CHANDRAKANT LOKHANDE
Father's Name: CHANDRAKANT LOKHANDE
House Number : na
Age : 20 Gender : Female
Photo Available

627 TWJ5701479
Name : Darshan Pramod Bari
Father's Name: Pramod Bari
House Number : Navrang peth Yawal
Age : 20 Gender : Male
Photo Available

628 TWJ5702063
Name : Neha Rajendra Patil
Father's Name: Rajendra Patil
House Number : Mahajan Galli
Age : 22 Gender : Female
Photo Available

629 TWJ5708417
Name : Tejaswini Rahul Karande
Husband's Name: Rahul Chintaman Karande
House Number : Mahajan Galli
Age : 29 Gender : Female
Photo Available

630 TWJ5736467
Name : Ashwini Kundan Karande
Husband's Name: Kundan Karande
House Number : 54
Age : 30 Gender : Female
Photo Available

631 TWJ4249884

Name : Yogendra Dhanraj Fegade
Father's Name: Dhanraj Fegade
House Number : Mahjan Galli
Age : 31 Gender : Male

Photo Available

632 TWJ4375663

Name : Komal Ravindra Ingale
Father's Name: Ravindra Ingale
House Number : 2149/B/2
Age : 29 Gender : Male

Photo Available

633 TWJ4375994
Name : Pavan Ramchandra Aswar
Father's Name: Ramchandra Aswar
House Number :
Age : 29 Gender : Male
Photo Available

634 TWJ3048915
Name : Vijay Pundalik Baviskar
Father's Name: Pundalik Baviskar
House Number :
Age : 37 Gender : Male
Photo Available

635 TWJ3048865
Name : Yogesh Pundalik Baviskar
Father's Name: Pundalik Baviskar
House Number :
Age : 35 Gender : Male
Photo Available

636 TWJ3209194
Name : Amol Chandrakant Baviskar
Father's Name: Chandrakant Baviskar
House Number :
Age : 31 Gender : Male
Photo Available

637 TWJ3048923
Name : Nayan Kiran Borole
Husband's Name: Kiran Borole
House Number :
Age : 47 Gender : Female
Photo Available

638 TWJ3209491
Name : manish pramod devare
Husband's Name: pramod devare
House Number :
Age : 42 Gender : Female
Photo Available

639 TWJ3048931
Name : Kiran Dilip Jain
Father's Name: Dilip Jain
House Number :
Age : 34 Gender : Male
Photo Available

640 TWJ3048873
Name : Mina Arjun Koli
Husband's Name: Arjun Koli
House Number :
Age : 43 Gender : Female
Photo Available

641 TWJ3048899
Name : Vishwanath Vasant Koli
Father's Name: Vasant Koli
House Number :
Age : 41 Gender : Male
Photo Available

642 TWJ3048881
Name : Shivanand Vasant Koli
Father's Name: Vasant Koli
House Number :
Age : 37 Gender : Male
Photo Available

643 TWJ3048857
Name : Bharat Pandit Koli
Father's Name: Pandit Koli
House Number :
Age : 33 Gender : Male
Photo Available

644 TWJ3209186
Name : Yogesh Diganbar Koli
Father's Name: Diganbar Koli
House Number :
Age : 33 Gender : Male
Photo Available

645 TWJ4376000
Name : Kavita Bapu Pardhe
Husband's Name: Bapu Pardhe
House Number :
Age : 46 Gender : Female
Photo Available

646 MNH1481274
Name : Kisan Suklal Bhoi
Father's Name: Suklal Bhoi
House Number : -
Age : 51 Gender : Male
Photo Available

647 MNH1448919
Name : Vasalabai Pundalik Baviskar
Father's Name: Pundalik Baviskar
House Number : Sutar Wada
Age : 50 Gender : Female
Photo Available

648 TWJ3512340
Name : Devidas Tukaram Fegade
Father's Name: Tukaram Fegade
House Number : Zopadi
Age : 73 Gender : Male
Photo Available

649 TWJ5257159
Name : KALYANI NANNAVARE
Husband's Name: HITENDRA NANNAVARE
House Number : 01
Age : 25 Gender : Female
Photo Available

650 TWJ5425202
Name : SUSHIL RAJESH LOKHANDE
Father's Name: RAJESH PREMCHAND LOKHANDE
House Number : 1
Age : 23 Gender : Male
Photo Available

651 TWJ4787644
Name : Arjun Govinda Koli
Father's Name: Govinda Koli
House Number : Jh 1
Age : 67 Gender : Male
Photo Available

652 TWJ4787669
Name : Yamubai Pandhari Sapkale
Husband's Name: Pandhari Sapkale
House Number : Jh 1
Age : 66 Gender : Female
Photo Available

653 TWJ4787776
Name : Shakuntala Arun Shinde
Husband's Name: Arun Shinde
House Number : 9
Age : 69 Gender : Female
Photo Available

654 TWJ4120267
Name : CHETAN TULSHIDAS BOROLE
Father's Name: TULSHIDAS BOROLE
House Number : plot 10/
Age : 35 Gender : Male
Photo Available

655 TWJ5235221
Name : Gayatri Borole
Husband's Name: Chetan Borole
House Number : Plot no 10
Age : 31 Gender : Female
Photo Available

656 MNH1449115
Name : Sujata Tulasidas Borele
Husband's Name: Tulasidas Borele
House Number : Plot No 10, Borole Nagar
Age : 57 Gender : Female
Photo Available

657 MNH1448646
Name : TULSHIDAS BOROLE
Father's Name: CHINDHU BOROLE
House Number : plot no 10,Borole Nagar
Age : 66 Gender : Male
Photo Available

658 TWJ4787594
Name : Latabai Dilip Jain
Husband's Name: Dilip Jain
House Number : 13
Age : 54 Gender : Female
Photo Available

659 TWJ4787610
Name : Narmada Bhagwan Bari
Husband's Name: Bhagwan Bari
House Number : 17
Age : 56 Gender : Female
Photo Available

660 TWJ4787636
Name : Latabai Sham Rao Bari
Husband's Name: Sham Rao Bari
House Number : 18
Age : 51 Gender : Female
Photo Available

661 MNH1482645
Name : Santosh Sham Rao Bari
Father's Name: Sham Rao Bari
House Number : 18
Age : 49 Gender : Male
Photo Available

662 MNH1482652
Name : Ushabai Santosh Bari
Husband's Name: Santosh Bari
House Number : 18
Age : 45 Gender : Female
Photo Available

663 TWJ0807252
Name : Kalpana Digambar Koli
Husband's Name: Digambar Koli
House Number : Zo No. 20
Age : 57 Gender : Female
Photo Available

664 TWJ5212113
Name : BHUSHAN ADHALKAR
Father's Name: YUVRAJ ADHALKAR
House Number : 25
Age : 25 Gender : Male
Photo Available

665 TWJ5223052
Name : JYOTI BAVISKAR
Husband's Name: VIJAY BAVISKAR
House Number : 25
Age : 25 Gender : Female
Photo Available

666 TWJ5299771
Name : Sagar Bapu Parakhe
Father's Name: BAPU PARAKHE
House Number : 25
Age : 27 Gender : Male
Photo Available

667 TWJ5254065
Name : Bhagyshri Bhoite
Father's Name: Bharat Bhoite
House Number : 45
Age : 27 Gender : Female
Photo Available

668 TWJ4804845
Name : Dhanraj Vana Vankhede
Father's Name: Vana Vankhede
House Number : 6 1
Age : 58 Gender : Male
Photo Available

669 TWJ4804738
Name : Sushila Dhanraj Vankhede
Husband's Name: Dhanraj Vankhede
House Number : 6 1
Age : 53 Gender : Female
Photo Available

670 MNH1469550
Name : Sindhu Gangadhar Bhoi
Husband's Name: Gangadhar Bhoi
House Number : 6 2
Age : 56 Gender : Female
Photo Available

671 TWJ3234671
Name : Gangadhar Manga Bhoi
Father's Name: Manga Bhoi
House Number : 6 3
Age : 67 Gender : Male
Photo Available

672 TWJ5169065
Name : Laxman Manga Bhoi
Father's Name: Manga Bhoi
House Number : 6 3
Age : 56 Gender : Male
Photo Available

673 MNH1469444
Name : Jeejabai Laxman Bhoi
Husband's Name: Laxman Bhoi
House Number : 6 3
Age : 51 Gender : Female
Photo Available

674 MNH1469485
Name : Shankar Manga Bhoi
Father's Name: Manga Bhoi
House Number : 6 3
Age : 49 Gender : Male
Photo Available

675 MNH1469428
Name : Sangeeta Shankar Bhoi
Husband's Name: Shankar Bhoi
House Number : 6 3
Age : 46 Gender : Female
Photo Available

676 TWJ4787743
Name : Vimal Sham Rao Parkhe
Husband's Name: Sham Rao Parkhe
House Number : 6 5
Age : 69 Gender : Female
Photo Available

677 TWJ4790002
Name : Sunil Sham Rao Parkhe
Father's Name: Sham Rao Parkhe
House Number : 6 5
Age : 56 Gender : Male
Photo Available

678 TWJ4787750
Name : Bapurao Sham Rao Parkhe
Father's Name: Sham Rao Parkhe
House Number : 6 5
Age : 54 Gender : Male
Photo Available

679 TWJ4607131
Name : GOPAL VIJAY ADHALKAR
Father's Name: VIJAY ADHALKAR
House Number : 65
Age : 27 Gender : Male
Photo Available

680 TWJ5434808
Name : Vaibhav Vijay Adhalkar
Father's Name: Vijay Adhalkar
House Number : 65
Age : 25 Gender : Male
Photo Available

681 TWJ4526745
Name : Pavan Santosh Bari
Father's Name: Santosh Bari
House Number : 65
Age : 28 Gender : Male
Photo Available

682 MNH1449685
Name : Govinda Suklal Vankhede
Father's Name: Suklal Vankhede
House Number : 7 1
Age : 66 Gender : Male
Photo Available

683 MNH1448927
Name : Leelabai Govinda Vankhede
Husband's Name: Govinda Vankhede
House Number : 7 1
Age : 54 Gender : Female
Photo Available

684 MNH1482488
Name : Chhotibai Krishna Vankhede
Husband's Name: Krishna Vankhede
House Number : 7 1
Age : 44 Gender : Female
Photo Available

685 TWJ5379714
Name : Jyoti Baviskar
Husband's Name: Mohan BAviskar
House Number : 85
Age : 30 Gender : Female
Photo Available

686 TWJ5461421
Name : Sima Baviskar
Husband's Name: Dnyaneshwar Baviskar
House Number : 86
Age : 34 Gender : Female
Photo Available

687 TWJ5461439
Name : Mamata Baviskar
Husband's Name: Amol Baviskar
House Number : 96
Age : 33 Gender : Female
Photo Available

688 TWJ5297114
Name : HEMANT KOLI
Father's Name: RAMDAS KOLI
House Number : 0112
Age : 28 Gender : Male
Photo Available

689 TWJ5378823
Name : Shubham Khalase
Father's Name: Kailas Khalase
House Number : 115
Age : 22 Gender : Male
Photo Available

690 TWJ5235619
Name : ARCHANA NANNAWARE
Husband's Name: KISHOR NANNAWARE
House Number : 217
Age : 28 Gender : Female
Photo Available

691 TWJ4396974
Name : Hemlata Ashok Adhalkar
Husband's Name: Ashok Adhalkar
House Number : 426
Age : 42 Gender : Female
Photo Available

692 TWJ4330650
Name : Jyoti Bandu Bari
Husband's Name: Bandu Bari
House Number : 452
Age : 44 Gender : Female
Photo Available

693 TWJ4330668
Name : Dipali Shivanand Koli
Husband's Name: Shivanand Koli
House Number : 532
Age : 32 Gender : Female
Photo Available

694 TWJ4207742
Name : Kamal Kailas Bhoi
Husband's Name: Kailas Bhoi
House Number : 53/8
Age : 37 Gender : Female
Photo Available

695 TWJ5223102
Name : AVINASH KOLI
Father's Name: VIJAY KOLI
House Number : 8/32
Age : 25 Gender : Male
Photo Available

696 TWJ4396933
Name : Narendra Kisan Bhoi
Father's Name: Kisan Bhoi
House Number : 1010
Age : 29 Gender : Male
Photo Available

697 TWJ4396966
Name : Punam Pradip Mali
Father's Name: Pradip Mali
House Number : PLOT NO 1A
Age : 29 Gender : Female
Photo Available

698 TWJ4396958
Name : Devsingh Uttam patil
Father's Name: Uttam patil
House Number : 1010
Age : 48 Gender : Male
Photo Available

699 TWJ5311469
Name : Chhaya Shegadane
Husband's Name: Mangal Shegadane
House Number : 1141
Age : 36 Gender : Female
Photo Available

700 TWJ5297171
Name : UJWALA SUTAR
Husband's Name: PRAVIN SUTAR
House Number : 1245
Age : 30 Gender : Female
Photo Available

701 TWJ4787115
Name : Jagannath Triyambak Karade
Father's Name: Triyambak Karade
House Number : 2028
Age : 57 Gender : Male
Photo Available

702 TWJ4804720
Name : Lalita Chandrakant Karade
Husband's Name: Chandrakant Karade
House Number : 2028
Age : 56 Gender : Female
Photo Available

703 TWJ4787123
Name : Nalini Jagannath Karade
Husband's Name: Jagannath Karade
House Number : 2028
Age : 51 Gender : Female
Photo Available

704 MNH1470525
Name : Vaishali Anil Chaudhary
Husband's Name: Anil Chaudhary
House Number : 2138
Age : 52 Gender : Female
Photo Available

705 TWJ4751160
Name : HEMLATA KOLI
Father's Name: ANIL KOLI
House Number : 2153
Age : 26 Gender : Female
Photo Available

706 MNH1481761
Name : Meerabai Bhika Sapkale
Husband's Name: Bhika Sapkale
House Number : 2156
Age : 85 Gender : Female
Photo Available

707 MNH1451640
Name : Mukesh Baburao Bari
Father's Name: Baburao Bari
House Number : 2160
Age : 42 Gender : Male
Photo Available

708 TWJ4787305
Name : Pramila Premchand Lokhande
Husband's Name: Premchand Lokhande
House Number : 2160
Age : 66 Gender : Female
Photo Available

709 MNH1468990
Name : RAJESH LOKHANDE
Father's Name: PREMCHAND LOKHANDE
House Number : 2160
Age : 44 Gender : Male
Photo Available

710 TWJ4787347
Name : Dattatraya Baburao Mahajan
Father's Name: Baburao Mahajan
House Number : 2164
Age : 78 Gender : Male
Photo Available

711 TWJ4786927
Name : Yashoda Dattatraya Mahajan
Husband's Name: Dattatraya Mahajan
House Number : 2164
Age : 70 Gender : Female
Photo Available

712 TWJ4786943
Name : Mahendra Dattatraya Mahajan
Father's Name: Dattatraya Mahajan
House Number : 2164
Age : 52 Gender : Male
Photo Available

713 TWJ4786935
Name : Gajendra Dattatraya Mahajan
Father's Name: Dattatraya Mahajan
House Number : 2164
Age : 50 Gender : Male
Photo Available

714 MNH1469568
Name : Mohan Dattatreya Mahajan
Father's Name: Dattatreya Mahajan
House Number : 2164
Age : 46 Gender : Male
Photo Available

715 MNH1470277
Name : GEETA GAJENDRA MAHAJAN
Husband's Name: Rajendra Mahajan
House Number : 2164
Age : 45 Gender : Female
Photo Available

716 MNH1470285
Name : Chhaya Mahendra Mahajan
Husband's Name: Mahendra Mahajan
House Number : 2164
Age : 44 Gender : Female
Photo Available

717 TWJ4330627
Name : Jyoti Mohan Mahajan
Husband's Name: Mohan Mahajan
House Number : 2164
Age : 36 Gender : Female
Photo Available

718 TWJ5354337
Name : SONALI MALI
Father's Name: MAHENDRA MALI
House Number : 2164
Age : 24 Gender : Female
Photo Available

719 TWJ5169081
Name : Hitendra Amrit Sutar
Father's Name: Amrit Sutar
House Number : 2166
Age : 48 Gender : Male
Photo Available

720 TWJ2933034
Name : Shobha Vasant Mali
Husband's Name: Vasant Mali
House Number : 2169
Age : 64 Gender : Female
Photo Available

721 TWJ3234689
Name : Umakant Vasant Mali
Father's Name: Vasant Mali
House Number : 2169
Age : 48 Gender : Male
Photo Available

722 TWJ5474853
Name : HEMANT KOLI
Others: Liladhar KOLI
House Number : 2171
Age : 22 Gender : Male
Photo Available

723 TWJ4616215
Name : GUNAVANT DATTATRAYA NANNAVARE
Father's Name: DATTATRAYA NANNAVARE
House Number : 2171
Age : 30 Gender : Male
Photo Available

724 TWJ4249876
Name : Priyanka Dhanraj Nannavre
Father's Name: Dhanraj Nannavare
House Number : 2171
Age : 34 Gender : Female
Photo Available

725 TWJ5361282
Name : Krishna Nannaware
Father's Name: Liladhar Nannaware
House Number : 2171
Age : 24 Gender : Male
Photo Available

726 TWJ4609491
Name : HITENDRA DNYANESHWAR NANNAVARE
Father's Name: DNYANESHWAR NANNAVARE
House Number : 21-71
Age : 28 Gender : Male
Photo Available

727 MNH1470327
Name : RAMESH VISHWANATH DEVARE
Father's Name: Vishwanath Mali
House Number : 2173
Age : 46 Gender : Male
Photo Available

728 TWJ3209509
Name : Pramod devare
Father's Name: Vishwanath devare
House Number : 2173
Age : 44 Gender : Male
Photo Available

729 TWJ4787297
Name : VISHVANATH HARI DEVARE
Father's Name: HARI DEVARE
House Number : 2173
Age : 76 Gender : Male
Photo Available

730 TWJ4787248
Name : NALUBAI VISHVANATH DEVARE
Husband's Name: VISHVANATH DEVARE
House Number : 2173
Age : 69 Gender : Female
Photo Available

731 TWJ4804894
Name : Umakant Vishwanath Mali
Father's Name: Vishwanath Mali
House Number : 2173
Age : 48 Gender : Male
Photo Available

732 MNH1446962
Name : Aarti Umakant Mali
Husband's Name: Umakant Mali
House Number : 2173
Age : 46 Gender : Female
Photo Available

733 MNH1447895
Name : Pushpabai Devare
Husband's Name: Ramesh Mali
House Number : 2173
Age : 43 Gender : Female
Photo Available

734 TWJ1235365
Name : Vasant Pandurang Koli
Father's Name: Pandurang Koli
House Number : 2174
Age : 69 Gender : Male
Photo Available

735 TWJ5169115
Name : Kamalbai Vasant Koli
Husband's Name: Vasant Koli
House Number : 2174
Age : 64 Gender : Female
Photo Available

736 MNH1450329
Name : Kiran Vasant Koli
Father's Name: Vasant Koli
House Number : 2174
Age : 44 Gender : Male
Photo Available

737 TWJ4330619
Name : Sunita Vishwanath Koli
Husband's Name: Vishwanath Koli
House Number : 2174
Age : 40 Gender : Female
Photo Available

738 TWJ4330635
Name : Manisha Vilas Koli
Husband's Name: Vilas Koli
House Number : 2288
Age : 35 Gender : Female
Photo Available

739 TWJ4330643
Name : Punam Ajay Koli
Husband's Name: Ajay Koli
House Number : 2288
Age : 32 Gender : Female
Photo Available

740 TWJ5223094
Name : DHIRAJ WARKE
Father's Name: MANOJ WARKE
House Number : 2330
Age : 25 Gender : Male
Photo Available

741 MNH1448299
Name : Maltibai Chindhu Borele
Husband's Name: Chindhu Borele
House Number : 2344
Age : 87 Gender : Female
Photo Available

742 MNH1448661
Name : Shashikant Chindhu Borele
Father's Name: Chindhu Borele
House Number : 2344
Age : 62 Gender : Male
Photo Available

743 MNH1451335
Name : Kiran Chindhu Borele
Father's Name: Chindhu Borele
House Number : 2344
Age : 55 Gender : Male
Photo Available

744 MNH1449107
Name : Neeta Shashikant Borele
Husband's Name: Shashikant Borele
House Number : 2344
Age : 54 Gender : Female
Photo Available

745 MNH1470665
Name : Pandit Vana Koli
Father's Name: Vana Koli
House Number : 2492
Age : 64 Gender : Male
Photo Available

746 MNH1469576
Name : Lalit Pandit Koli
Father's Name: Pandit Koli
House Number : 2492
Age : 41 Gender : Male
Photo Available

747 TWJ4330601
Name : Dipali Lalit Koli
Husband's Name: Lalit Koli
House Number : 2492
Age : 31 Gender : Female
Photo Available

748 TWJ5515515
Name : Harshal Sanjay Bari
Father's Name: Sanjay Kisan Bari
House Number : 2508 Aad Parisar
Age : 22 Gender : Male
Photo Available

749 TWJ4751152
Name : REKHA KOLI
Father's Name: ANIL KOLI
House Number : 2646
Age : 27 Gender : Female
Photo Available

750 TWJ5223060
Name : KAILAS NANNAVARE
Father's Name: DNYASHWAR NANNAVARE
House Number : 2971
Age : 24 Gender : Male
Photo Available

751 TWJ4751194
Name : KUNAL MISTARI
Father's Name: KAILAS MISTRI
House Number : 3204
Age : 25 Gender : Male
Photo Available

752 TWJ4751178
Name : JYOTI KOLI
Husband's Name: VINOD KOLI
House Number : 6130
Age : 40 Gender : Female
Photo Available

753 MNH1449818
Name : Malti Vijay Sapkale
Husband's Name: Vijay Sapkale
House Number : 6130
Age : 44 Gender : Female
Photo Available

754 TWJ4665899
Name : UJWALA RAJENDRA BARI
Husband's Name: RAJENDRA BARI
House Number : 8/73/2
Age : 44 Gender : Female
Photo Available

755 MNH1471713
Name : Budha Rayatya Barela
Father's Name: Rayatya Barela
House Number : 1908 2
Age : 47 Gender : Male
Photo Available

756 TWJ4207726
Name : Savita Vijay Patil
Husband's Name: Vijay Patil
House Number : 2140/1
Age : 38 Gender : Female
Photo Available

757 MNH1469360
Name : Rajendra Narayan Sutar
Father's Name: Narayan Sutar
House Number : 2142 1
Age : 56 Gender : Male
Photo Available

758 MNH1447267
Name : Baburao Roop Chand Bari
Father's Name: Roop Chand Bari
House Number : 2160 2
Age : 69 Gender : Male
Photo Available

759 TWJ4788097
Name : Ashok Shridhar Lokhande
Father's Name: Shridhar Lokhande
House Number : 2162 1
Age : 64 Gender : Male
Photo Available

760 TWJ4787339
Name : Pradeep Kadu Lokhande
Father's Name: Kadu Lokhande
House Number : 2162 1
Age : 48 Gender : Male
Photo Available

761 TWJ4805057
Name : Ravindra Gangadhar Sutar
Father's Name: Gangadhar Sutar
House Number : 2167v3
Age : 69 Gender : Male
Photo Available

762 TWJ0807428
Name : Vimal Ravindra Sutar
Husband's Name: Ravindra Sutar
House Number : 2167v3
Age : 60 Gender : Female
Photo Available

763 TWJ4805008
Name : Dilip Shridhar Sutar
Husband's Name: Shridhar Sutar
House Number : 2167 5
Age : 67 Gender : Female
Photo Available

764 TWJ4804993
Name : Surekha Dilip Sutar
Husband's Name: Dilip Sutar
House Number : 2167 5
Age : 59 Gender : Female
Photo Available

765 TWJ5169099
Name : Sulochana Devilal Ingle
Husband's Name: Devilal Ingle
House Number : 2167 6
Age : 71 Gender : Female
Photo Available

766 TWJ4804688
Name : Prashant Devilal Ingle
Father's Name: Devilal Ingle
House Number : 2167 6
Age : 48 Gender : Male
Photo Available

767 MNH1470400
Name : Shrikrishna Vasant Mali
Father's Name: Vasant Mali
House Number : 2169 1
Age : 43 Gender : Male
Photo Available

768 TWJ5169107
Name : Sindhu Ramesh Sutar
Husband's Name: Ramesh Sutar
House Number : 2170 2
Age : 79 Gender : Female
Photo Available

769 TWJ4804670
Name : Dattatreya Mitharam Koli
Father's Name: Mitharam Koli
House Number : 2171 1
Age : 69 Gender : Male
Photo Available

770 TWJ4786950
Name : Dhanraj Mitharam Koli
Father's Name: Mitharam Koli
House Number : 2171 1
Age : 60 Gender : Male
Photo Available

771 TWJ4786984
Name : Dynaneshvar Mitharam Koli
Father's Name: Mitharam Koli
House Number : 2171 1
Age : 56 Gender : Male
Photo Available

772 TWJ4786968
Name : Usha Dhanraj Koli
Husband's Name: Dhanraj Koli
House Number : 2171 1
Age : 56 Gender : Female
Photo Available

773 TWJ4787149
Name : Latabai Dattatreya Koli
Husband's Name: Dattatreya Koli
House Number : 2171 1
Age : 56 Gender : Female
Photo Available

774 TWJ4786992
Name : Ganesh Mitharam Koli
Father's Name: Mitharam Koli
House Number : 2171 1
Age : 47 Gender : Male
Photo Available

775 MNH1448174
Name : Bhartibai KOLI
Husband's Name: Liladhar Koli
House Number : 2171 1
Age : 44 Gender : Female
Photo Available

776 MNH1448158
Name : Chhaya Dynaneshvar Koli
Husband's Name: Dynaneshvar Koli
House Number : 2171 1
Age : 42 Gender : Female
Photo Available

777 MNH1470517
Name : Alka Ganesh Koli
Husband's Name: Ganesh Koli
House Number : 2171,1
Age : 43 Gender : Female
Photo Available

778 MNH1482355
Name : KISHOR DHANRAJ NANNAWARE
Father's Name: DHANRAJ NANNAWARE
House Number : 2171,1
Age : 40 Gender : Male
Photo Available

779 TWJ4666749
Name : VISHAL RAJENDRA BARI
Father's Name: RAJENDRA BARI
House Number : 8/7312
Age : 26 Gender : Male
Photo Available

780 TWJ5535463
Name : DURVESH PARAKHE
Father's Name: BAPU PARAKHE
House Number : Sutar Wada
Age : 23 Gender : Male
Photo Available

781 MNH1447119
Name : Dhanraj Hari Fegade
Father's Name: Hari Fegade
House Number : Gat No. 706, Plot No. 5
Age : 58 Gender : Male
Photo Available

782 TWJ5556832
Name : HRISHIKESH SAMBHAJI BARI BARI
Father's Name: SAMBHAJI BARI
House Number : D-3-468
Age : 21 Gender : Male
Photo Available

783 TWJ5562962
Name : Leena Mali
Father's Name: Umakant Mali
House Number : Koshti Wada
Age : 22 Gender : Female
Photo Available

784 TWJ5582424
Name : Pooja Shekhar Nannaware
Husband's Name: Shekhar Nannaware
House Number : Sutar Wada
Age : 23 Gender : Female
Photo Available

785 TWJ5582382
Name : Madhuri Gunavant Nannaware
Husband's Name: Gunavant Nannaware
House Number : Sutar wada
Age : 23 Gender : Female
Photo Available

786 TWJ5601471
Name : ROHIT MANEKAR
Mother's Name: PADMINI MANEKAR
House Number : Sutar Wada
Age : 21 Gender : Male
Photo Available

787 TWJ5607106
Name : Yogesh Pramod Devare
Father's Name: Pramod Vishwanath Devare
House Number : At Post Sutar wada yawal
Age : 20 Gender : Male
Photo Available

788 TWJ5614409
Name : Swati Dnyaneshwar Bhosale
Husband's Name: Dnyaneshwar Ashok Bhosale
House Number : 6478
Age : 28 Gender : Female
Photo Available

789 TWJ5622089
Name : Rupali Tushar Borse
Husband's Name: Tushar Vidnyan Borse
House Number : Sutar Wada
Age : 24 Gender : Female
Photo Available

790 TWJ5622220
Name : Tushar Vidnyan Borse
Father's Name: Vidnyan Dipchand Borse
House Number : Sutar Wada
Age : 34 Gender : Male
Photo Available

791 TWJ5648126
Name : Vijaya Rohit Sutar
Husband's Name: Rohit Ravindra Sutar
House Number : 2177 Sutar Vada
Age : 28 Gender : Female
Photo Available

792 TWJ5653035
Name : VAIBHAV SANJAY VARAKE
Father's Name: SANJAY BHAGWAT VARAKE
House Number : 2133-2
Age : 23 Gender : Male
Photo Available

793 TWJ5671912
Name : ACHAL PARAKHE
Husband's Name: PAWAN PARAKHE
House Number : 233
Age : 23 Gender : Female
Photo Available

794 TWJ5671938
Name : PAWAN PARAKHE
Father's Name: SUNIL PARAKHE
House Number : 233
Age : 27 Gender : Male
Photo Available

795 TWJ5691811
Name : Arti Santosh Bhoi
Husband's Name: Santosh Gangadhar Bhoi
House Number : Sutar Vada
Age : 26 Gender : Female
Photo Available

796 TWJ5691985
Name : DIGAMBAR RAMESH DEVARE
Father's Name: RAMESH VISHWANATH DEVARE
House Number : S/O RAMESH DEVARE
Age : 21 Gender : Male
Photo Available

797 TWJ5705819
Name : AAKASH BAPU PARAKHE
Father's Name: BAPURAO SHAMRAO PARAKHE
House Number : SUTAR WADA
Age : 25 Gender : Male
Photo Available

798 TWJ1229624
Name : Urmila Dhanraj Fegade
Husband's Name: Dhanraj Fegade
House Number : Gat No. 706, Plot No. 5
Age : 53 Gender : Female
Photo Available

799 TWJ5724620
Name : Yogeshwari Chetan Adhalkar
Husband's Name: Chetan Dilip Adhalkar
House Number : Sutar Wada
Age : 41 Gender : Female
Photo Available

800 TWJ5724844
Name : Reshma Rahul Patil
Husband's Name: Rahul Ulhas Patil
House Number : Sutar Vada
Age : 30 Gender : Female
Photo Available

801 TWJ5726039
Name : Sushila Shravan Jogi
Husband's Name: Shravan Jogi
House Number : Sutar Wada
Age : 78 Gender : Female
Photo Available

802 TWJ5731526
Name : Sunita Ramchandra Bari
Father's Name: Ramchandra Bari
House Number : Sutar Wada
Age : 34 Gender : Female
Photo Available

803 TWJ5731757
Name : RAJESHRI SUTAR
Husband's Name: CHHAGAN SUTAR
House Number : 2177
Age : 26 Gender : Female
Photo Available

804 TWJ5732938
Name : Mangala Chandrakant Koli
Husband's Name: Chandrakant Koli
House Number : 45
Age : 26 Gender : Female
Photo Available

805 TWJ5732946
Name : Shubhangi Santosh Bari
Father's Name: Santosh Bari
House Number : 45
Age : 23 Gender : Female
Photo Available

806 TWJ5744412
Name : Ujwal Dhanraj Bhoi
Father's Name: Dhanraj Bhoi
House Number : sutar wada
Age : 25 Gender : Male
Photo Available

807 TWJ3048691
Name : RUBINA BI DAWOOD KHAN
Husband's Name: DAUD KHAN
House Number :
Age : 39 Gender : Female
Photo Available

808 TWJ3209301
Name : SHAIKH AQUEEL SHAIKH KHALID
Father's Name: Khalid Shaikh
House Number :
Age : 38 Gender : Male
Photo Available

809 TWJ3048733
Name : RIDWAN KHAN KAFEEL KHAN
Father's Name: KAFEEL KHAN AMIR KHAN
House Number :
Age : 34 Gender : Male
Photo Available

810 TWJ3048832
Name : MUDDASIR NIYAZ
Father's Name: NIYAZ AHAMAD KHAN
House Number :
Age : 32 Gender : Male
Photo Available

811 TWJ3209475
Name : SHAHNAWAZ KHAN RIYAZ KHAN
Father's Name: RIYAZ KHAN
House Number :
Age : 34 Gender : Male
Photo Available

812 TWJ4376067
Name : Afasar Ali
Father's Name: Mujffar Ali
House Number :
Age : 33 Gender : Male
Photo Available

813 TWJ4376091
Name : Naim Naz
Husband's Name: Mujaffar Ali
House Number :
Age : 29 Gender : Female
Photo Available

814 TWJ4376034
Name : RAMEEZ KHAN KALIM KHAN
Father's Name: Kalim Khan
House Number :
Age : 29 Gender : Male
Photo Available

815 TWJ3209285
Name : Rasilarani Nadim Khan
Husband's Name: Nadim Khan
House Number :
Age : 38 Gender : Female
Photo Available

816 TWJ3048816
Name : Tarannum Fayaj Khan
Husband's Name: Fayaj Khan
House Number :
Age : 38 Gender : Female
Photo Available

817 TWJ3209277
Name : Nazim Khan Yunus Khan
Father's Name: Yunus Khan
House Number :
Age : 35 Gender : Male
Photo Available

818 TWJ3209442
Name : tabasuman afajal khan
Father's Name: afajal khan
House Number :
Age : 34 Gender : Female
Photo Available

819 TWJ3048824
Name : MUZAMMIL KHAN
Father's Name: RIYAZ KHAN
House Number :
Age : 33 Gender : Male
Photo Available

820 TWJ3048741
Name : Rijwan Basharat Khan
Father's Name: Basharat Khan
House Number :
Age : 32 Gender : Male
Photo Available

821 TWJ5229737
Name : rafiya arashad khan
Father's Name: arashad khan
House Number :
Age : 30 Gender : Female
Photo Available

822 TWJ3209202
Name : Jahid Parvin Khan Kalim Khan
Father's Name: Kalim Khan
House Number :
Age : 30 Gender : Female
Photo Available

823 TWJ3209236
Name : Ajahar Shaikh Gafar Shaikh Momin
Father's Name: Gafar Shaikh Momin
House Number :
Age : 38 Gender : Male
Photo Available

824 TWJ3209210
Name : MOMIN HEENA PERVIN SHAIKH ABDUL GAFFAR
Husband's Name: Shaikh Gafar Momin
House Number :
Age : 35 Gender : Female
Photo Available

825 TWJ3209244
Name : Salma bi Ajahar Momin
Husband's Name: Ajahar Momin
House Number :
Age : 32 Gender : Female
Photo Available

826 TWJ3048840
Name : NASEEMA BEGUM SAYYED ASGAR ALI NASEEMA BEGUM
Husband's Name: SAYYED ASGARALI
House Number :
Age : 59 Gender : Female
Photo Available

827 TWJ3209483
Name : taherabee jahida ali sayed
Husband's Name: Zahed ali Sayyed
House Number :
Age : 46 Gender : Female
Photo Available

828 TWJ3209269
Name : Azhar Ali Muzffar Ali sayyed
Father's Name: MUZFFR ALI
House Number :
Age : 39 Gender : Male
Photo Available

829 TWJ3209293
Name : Danish Ali Haidar Ali sayyed Sayyed
Father's Name: Haidar Ali Shaiyad
House Number :
Age : 34 Gender : Male
Photo Available

830 TWJ3048808
Name : SHABANA BANO SHAIKH SARAVAR SHAIKH
Husband's Name: Sarvar Shaikh
House Number :
Age : 42 Gender : Female
Photo Available

831 TWJ5343009
Name : AFTAB AYYUB KHAN
Father's Name: AYYUB KHAN
House Number : KAZI PURA
Age : 23 Gender : Male
Photo Available

832 TWJ5405881
Name : TABASSUM BANO SHER KHAN
Husband's Name: SHER KHAN
House Number : KAZIPURA
Age : 33 Gender : Female
Photo Available

833 TWJ5314356
Name : SUMMIYA BI SHAIKH SHAKIR
Husband's Name: SHAKIR SHAIKH SHAIKH SALIM
House Number : KAZIPURA
Age : 31 Gender : Female
Photo Available

834 TWJ5424791
Name : HINA BEGUM HAFIZ KHAN
Husband's Name: HAFIZ KHAN
House Number : KAZIPURA
Age : 31 Gender : Female
Photo Available

835 TWJ5315973
Name : UMAIR KHAN ZULFEKHAR KHAN
Father's Name: ZULFEKHAR KHAN
House Number : KAZIPURA
Age : 24 Gender : Male
Photo Available

836 TWJ5400668
Name : NAMEERA NAZIM KHAN
Husband's Name: NAZIM KHAN
House Number : KAZIPURA
Age : 24 Gender : Female
Photo Available

837 TWJ5348602
Name : MOHAMMAD UZER KHAN
Father's Name: SADIQUE KHAN
House Number : KAZIPURA
Age : 29 Gender : Male
Photo Available

838 TWJ5472709
Name : Aafiya farzeen Abrar Khan
Husband's Name: ABRAR KHAN ALHAJ ABDULLAH KHAN
House Number : Qazipura yawal
Age : 21 Gender : Female
Photo Available

839 TWJ4120101
Name : Samarin Khanam
Father's Name: Mohammad Ajaz
House Number : Zopdi
Age : 32 Gender : Female
Photo Available

840 TWJ4120093
Name : Nikat Bano Khan
Husband's Name: Aasifkhan Khan
House Number : Zopdi
Age : 30 Gender : Female
Photo Available

841 TWJ5257167
Name : AMRIN BANO KHAN
Father's Name: SADIK KHAN
House Number : 01
Age : 27 Gender : Female
Photo Available

842 TWJ4567160
Name : YASMIN HANNAN KHAN
Husband's Name: HANNAN KHAN
House Number : 10
Age : 35 Gender : Female
Photo Available

843 TWJ4567301
Name : JAKIYA JAMIL SHEKH
Husband's Name: JAMIL SHEKH
House Number : 10
Age : 36 Gender : Female
Photo Available

844 TWJ4567350
Name : JAMIL KHALIL SHEKH
Father's Name: KHALIL SHEKH
House Number : 10
Age : 34 Gender : Male
Photo Available

845 MNH1451525
Name : Qasim Sh. Fajalekhuda
Father's Name: Sh. Fajalekhuda
House Number : Plo. 24
Age : 44 Gender : Male
Photo Available

846 TWJ4616256
Name : NIKHAT ANJUM
Husband's Name: WASIM KHAN
House Number : 32
Age : 34 Gender : Female
Photo Available

847 TWJ4609236
Name : KAUSAR BANO
Husband's Name: AZHAR ALI
House Number : 32
Age : 29 Gender : Female
Photo Available

848 TWJ4609475
Name : SIDDIQUE KHAN
Father's Name: AABID KHAN
House Number : 32
Age : 28 Gender : Male
Photo Available

849 TWJ4609459
Name : SANA PARVEEN
Husband's Name: SHAIKH ASLAM
House Number : 32
Age : 26 Gender : Female
Photo Available

850 TWJ4609285
Name : SAYYED FAIZAN ALI
Father's Name: ZAHID ALI
House Number : 32
Age : 26 Gender : Male
Photo Available

851 TWJ4646519
Name : AFFAN ANSAR KHAN
Father's Name: ANSAR KHAN
House Number : 32
Age : 28 Gender : Male
Photo Available

852 TWJ4609210
Name : FAUZIYA PARVEEN KHAN
Father's Name: AFZAL KHAN
House Number : 32
Age : 27 Gender : Female
Photo Available

853 TWJ4609202
Name : SHABANA BI PATEL
Father's Name: SHAFI PATEL
House Number : 32
Age : 26 Gender : Female
Photo Available

854 TWJ4609251
Name : Sayyed wasim Sayyed Yusuf sayyed
Father's Name: SAYYED YUSUF sayyed
House Number : KAZIPURA
Age : 25 Gender : Male
Photo Available

855 TWJ5212220
Name : MUMTAZ BI
Husband's Name: ASLAM KHAN
House Number : 36
Age : 43 Gender : Female
Photo Available

856 TWJ4265260
Name : Aamir Sahil Khan
Father's Name: Sahil Khan
House Number : 243
Age : 31 Gender : Male
Photo Available

857 TWJ4207767
Name : MARJINA BI SHAIKH AQUEEL
Husband's Name: Akil Shekh
House Number : 256
Age : 33 Gender : Female
Photo Available

858 TWJ4330700
Name : Faujiya Bi Sharif
Husband's Name: Shakil Khan
House Number : 425
Age : 30 Gender : Female
Photo Available

859 MNH1451491
Name : Firadosabi Rahimakho
Husband's Name: Rahimakho
House Number : 1000
Age : 43 Gender : Female
Photo Available

860 MNH1445238
Name : SAHERA BI ARSHAD KHAN
Husband's Name: ARSHAD KHAN
House Number : 1099
Age : 53 Gender : Female
Photo Available

861 TWJ4609483
Name : NAWAZ KHAN
Father's Name: AABID KHAN
House Number : 1594
Age : 30 Gender : Male
Photo Available

862 TWJ4609269
Name : ARBAZ KHAN
Father's Name: FIROZ KHAN
House Number : 1606
Age : 26 Gender : Male
Photo Available

863 TWJ4786828
Name : Saberabi Jamasherakhan
Husband's Name: Jamasherakhan
House Number : 1819
Age : 81 Gender : Female
Photo Available

864 MNH1450113
Name : Sh. Fajalekhuda A. Qadar
Father's Name: A. Qadar
House Number : 1819
Age : 74 Gender : Male
Photo Available

865 MNH1451517
Name : Rehanabi Sh. Fajalekhuda
Husband's Name: Sh. Fajalekhuda
House Number : 1819
Age : 69 Gender : Female
Photo Available

866 TWJ4787271
Name : Ikabalakhan Jamasherakhan
Father's Name: Jamasherakhan
House Number : 1819
Age : 64 Gender : Male
Photo Available

867 TWJ5169123
Name : Khairunnisabi Ikabalakhan
Husband's Name: Ikabalakhan
House Number : 1819
Age : 56 Gender : Female
Photo Available

868 MNH1470749
Name : Indrisakho Jamasherakho
Father's Name: Jamasherakho
House Number : 1819
Age : 42 Gender : Male
Photo Available

869 TWJ4265237
Name : JUNED AHEMAD SHAIKH BILAL
Father's Name: SHAIKH BILAL SHAIKH HUSAIN
House Number : 1854
Age : 32 Gender : Male
Photo Available

870 TWJ4607065
Name : SHAIKH NAZRANA BI JUNED AHEMAD
Husband's Name: JUNED AHEMAD SHAIKH BILAL
House Number : 1854
Age : 27 Gender : Female
Photo Available

871 TWJ4616249
Name : TABREZ KHAN ZULFIKHAR KHAN
Father's Name: ZULFIKHAR KHAN
House Number : 1884
Age : 28 Gender : Male
Photo Available

872 MNH1450410
Name : Irafanabi Gul Mohammad
Husband's Name: Gul Mohammad
House Number : 1886
Age : 76 Gender : Female
Photo Available

873 TWJ3234713
Name : Anis Ahemad Khan Hasan Ahemad Khan
Father's Name: HASAN AHEMAD KHAN NAWAZ AHEMAD KHAN
House Number : 1886
Age : 72 Gender : Male
Photo Available

874 MNH1450436
Name : RUKKAIYA BI ANIS AHEMAD KHAN
Husband's Name: Anis Ahemad Khan
House Number : 1886
Age : 61 Gender : Female
Photo Available

875 TWJ4265286
Name : SHOAIB AHEMAD KHAN ANEES AHEMAD KHAN
Father's Name: ANEES AHEMAD KHAN HASAN AHEMAD KHAN
House Number : 1886
Age : 34 Gender : Male
Photo Available

876 TWJ4625539
Name : JAHAN AARA SHOAIB AHEMAD KHAN
Husband's Name: SHOAIB AHEMAD KHAN ANEES AHEMAD KHAN
House Number : 1886 QAZIPURA
Age : 37 Gender : Female
Photo Available

877 TWJ4376059
Name : NAEEMODDIN KHAIRODDIN
Father's Name: Khairuddin
House Number : 1886/A
Age : 28 Gender : Male
Photo Available

878 TWJ0807698
Name : RAEESA BI MOHAMMAD SHAFI SHAIKH
Husband's Name: MOHAMMAD SHAFI SHAIKH
House Number : 1890
Age : 64 Gender : Female
Photo Available

879 TWJ4787784
Name : Shaikh Mohammad Rafique Jan Mohammad
Father's Name: Jan Mohammad
House Number : 1890
Age : 59 Gender : Male
Photo Available

880 TWJ4788162
Name : Nasreen Bee
Husband's Name: MOHAMMAD RAFIQUE SHAIKH
House Number : 1890
Age : 53 Gender : Female
Photo Available

881 MNH1469618
Name : Salimakho Raufakho
Father's Name: Raufakho
House Number : 1890
Age : 46 Gender : Male
Photo Available

882 MNH1450824
Name : Kalimakha Raufakho
Father's Name: Raufakho
House Number : 1890
Age : 42 Gender : Male
Photo Available

883 TWJ4120085
Name : SHAIKH MOHAMMAD SAQUIB SHAIKH MOHAMMAD SHAFI
Father's Name: SHAIKH MOHAMMAD SHAFI
House Number : 1890
Age : 30 Gender : Male
Photo Available

884 MNH1450477
Name : Sayrabi Basharatakhan
Husband's Name: Basharatakhan
House Number : 1891
Age : 64 Gender : Female
Photo Available

885 MNH1482157
Name : Shabnambi Afzal Khan
Husband's Name: Afzal Khan
House Number : 1891
Age : 59 Gender : Female
Photo Available

886 MNH1482140
Name : zarina bi
Husband's Name: sahil khan
House Number : 1891
Age : 56 Gender : Female
Photo Available

887 MNH1482132
Name : Taherabi Kafilakhan
Husband's Name: Kafilakhan
House Number : 1891
Age : 52 Gender : Female
Photo Available

888 MNH1471598
Name : Saidakha Amirakhan Amirakhon
Father's Name: Amirakhan Amirakhon
House Number : 1891
Age : 62 Gender : Male
Photo Available

889 MNH1470210
Name : Firoj kha Mehbubkha
Father's Name: Mahebubakho
House Number : 1893
Age : 54 Gender : Male
Photo Available

890 MNH1471077
Name : SAJIDA BI FIROJ KHAN
Husband's Name: FIROZ KHAN MAHEBOOB KHAN
House Number : 1893
Age : 50 Gender : Female
Photo Available

891 TWJ4616231
Name : MOHAMMAD ALIS KHAN
Father's Name: GULAM GAUS KHAN
House Number : 1893
Age : 27 Gender : Male
Photo Available

892 TWJ4572541
Name : ABDUL MANNAN KHAN
Father's Name: ARSHAD KHAN
House Number : 1898
Age : 28 Gender : Male
Photo Available

893 TWJ2933075
Name : ARSHAD KHAN SHAMSHER KHAN
Father's Name: SHAMSHER KHAN
House Number : 1899
Age : 60 Gender : Male
Photo Available

894 TWJ4665873
Name : FARHAT ANJUM KHAN
Father's Name: ARSHAD KHAN
House Number : 1899
Age : 30 Gender : Female
Photo Available

895 MNH1470640
Name : Kamarunnisa Karimkhan
Husband's Name: Karimkhan
House Number : 1900
Age : 69 Gender : Female
Photo Available

896 MNH1449909
Name : Rahimakho Karimakhon
Father's Name: Karimakhon
House Number : 1900
Age : 47 Gender : Male
Photo Available

897 TWJ4786810
Name : Hajrabi Bakarakhan
Husband's Name: Bakarakhan
House Number : 1960
Age : 80 Gender : Female
Photo Available

898 MNH1450832
Name : Jaffarakhan Barakhan
Father's Name: Barakhan
House Number : 1960
Age : 64 Gender : Male
Photo Available

899 MNH1471341
Name : Ansarakhan Bakharakhan
Father's Name: Bakharakhan
House Number : 1960
Age : 62 Gender : Male
Photo Available

900 MNH1471499
Name : Rubinabi Jaffarakhan
Husband's Name: Jaffarakhan
House Number : 1960
Age : 58 Gender : Female
Photo Available

901 MNH1471325
Name : Kurshidabi Ansarakhan
Husband's Name: Ansarakhan
House Number : 1960
Age : 50 Gender : Female
Photo Available

902 MNH1452051
Name : Ajaharakho Jafarakho
Father's Name: Jafarakho
House Number : 1960
Age : 43 Gender : Male
Photo Available

903 MNH1451673
Name : Asifakho Rashidakhan
Father's Name: Rashidakhan
House Number : 1986
Age : 59 Gender : Male
Photo Available

904 TWJ4786794
Name : Shabanabi Asifakhan
Husband's Name: Asifakhan
House Number : 1986
Age : 54 Gender : Female
Photo Available

905 TWJ4609418
Name : KHAN AAFRIN BANO
Father's Name: ASIF KHAN
House Number : 1986
Age : 37 Gender : Female
Photo Available

906 TWJ4265278
Name : SALMAN KHAN ANIS AHEMAD KHAN
Father's Name: ANIS AHEMAD KHAN HASAN AHEMAD KHAN
House Number : 1986
Age : 33 Gender : Male
Photo Available

907 TWJ4609228
Name : UZMA BI SHAIKH
Husband's Name: SAJID SHAIKH
House Number : 2037
Age : 28 Gender : Female
Photo Available

908 MNH2025252
Name : Vaishali Jayvantrao Bhosle
Husband's Name: Jayvantrao Bhosle
House Number : 2328
Age : 53 Gender : Female
Photo Available

909 TWJ2933091
Name : Mumatajbi Ansarakho
Husband's Name: Ansarakho
House Number : 2332
Age : 52 Gender : Female
Photo Available

910 TWJ4609426
Name : NIDA FATEMA KHAN
Father's Name: ANSAR KHAN
House Number : 2332
Age : 26 Gender : Female
Photo Available

911 TWJ4616223
Name : SHAHAB KHAN AYAZ KHAN
Father's Name: AYAZ KHAN SHABBIR KHAN
House Number : 2332
Age : 26 Gender : Male
Photo Available

912 TWJ4207759
Name : Kashif Ifran Khan
Father's Name: Ifran Khan
House Number : 2332
Age : 30 Gender : Male
Photo Available

913 TWJ4486965
Name : Abrar Khan Khan
Father's Name: Alhaj Abdullah Khan
House Number : 2332
Age : 28 Gender : Male
Photo Available

914 TWJ4265245
Name : Shoeb khan Irfan khan Khan
Father's Name: Irfan khan Nisar khan Khan
House Number : 2333
Age : 33 Gender : Male
Photo Available

915 TWJ5314018
Name : Juned Khan
Father's Name: Salim Khan
House Number : 2338
Age : 28 Gender : Male
Photo Available

916 MNH1451616
Name : Sabirabi Yakubakhan
Husband's Name: Yakubakhan
House Number : 2339
Age : 70 Gender : Female
Photo Available

917 TWJ5169164
Name : Aminakhan Yakubakhan
Father's Name: Yakubakhan
House Number : 2339
Age : 54 Gender : Male
Photo Available

918 MNH1471093
Name : Javidakho Yakubakho
Father's Name: Yakubakho
House Number : 2339
Age : 45 Gender : Male
Photo Available

919 TWJ3048758
Name : Taufique Khan
Father's Name: Mushtaque Khan
House Number : 2339
Age : 33 Gender : Male
Photo Available

920 TWJ4265252
Name : MUMTAZBI JAVEED KHAN
Husband's Name: Javid Khan
House Number : 2339
Age : 35 Gender : Female
Photo Available

921 TWJ4330676
Name : Rafique khan
Father's Name: Mushtaque Khan
House Number : 2339
Age : 29 Gender : Male
Photo Available

922 TWJ4330775
Name : ANEES KHAN
Father's Name: HANEEF KHAN
House Number : 2341
Age : 29 Gender : Male
Photo Available

923 MNH1450196
Name : SAYYED ASGAR ALI VAZIR ALI
Father's Name: SAYYED VAZIR ALI HASAN ALI
House Number : 2341 KAZI PURA
Age : 82 Gender : Male
Photo Available

924 MNH1470244
Name : SAYYED SAJID ALI ASGAR ALI
Father's Name: SAYYED ASGAR ALI VAZIR ALI
House Number : 2341 KAZI PURA
Age : 52 Gender : Male
Photo Available

925 TWJ4207791
Name : TAHSEEN BANO SAYYED SAJID ALI
Husband's Name: SAYYED SAJID ALI ASGAR ALI
House Number : 2341 KAZI PURA
Age : 44 Gender : Female
Photo Available

926 MNH1471465
Name : AIJAZ AHAMAD
Father's Name: KARAMAT KHAN
House Number : 2343
Age : 64 Gender : Male
Photo Available

927 MNH1471432
Name : Jaharabi Ajajaaimad
Husband's Name: Ajajaaimad
House Number : 2343
Age : 54 Gender : Female
Photo Available

928 MNH1448091
Name : Meharunnisabi Jasimakhan
Husband's Name: Jasimakhan
House Number : 2344 B
Age : 74 Gender : Female
Photo Available

929 MNH1450378
Name : NIYAZ AHAMAD
Father's Name: JASEEM KHAN
House Number : 2344 B
Age : 59 Gender : Male
Photo Available

930 MNH1448323
Name : NAJEMA BI
Husband's Name: NIYAZ KHAN
House Number : 2344 B
Age : 54 Gender : Female
Photo Available

931 MNH1448067
Name : Iliyasakho Usmanakho
Father's Name: Usmanakho
House Number : 2344 B
Age : 54 Gender : Male
Photo Available

932 MNH1448331
Name : Shayakabi M Riyajkhan
Husband's Name: M. Riyajajakhan
House Number : 2344 B
Age : 52 Gender : Female
Photo Available

933 MNH1448109
Name : Jakiyabi Jasimakhan
Husband's Name: Jasimakhan
House Number : 2344 B
Age : 50 Gender : Female
Photo Available

934 MNH1470228
Name : RIYAZ KHAN
Father's Name: JASEEM KHAN
House Number : 2344 B
Age : 56 Gender : Male
Photo Available

935 MNH1447689
Name : Fayaz Ahamad Khan Jaseem khan
Father's Name: JASEEM KHAN
House Number : 2344 B
Age : 47 Gender : Male
Photo Available

936 TWJ4609277
Name : FAISAL AHEMAD KHAN
Father's Name: NIIYAZ AHEMAD KHAN
House Number : 2374-B
Age : 29 Gender : Male
Photo Available

937 TWJ4609400
Name : NAZEMA BI ASIF AHMED
Husband's Name: ASIF AHMED ABDUL GAFFAR SHAIKH
House Number : 2489-A
Age : 40 Gender : Female
Photo Available

938 MNH1470780
Name : Abid Khan Sabir Khan
Father's Name: Sabir Khan
House Number : 1594 2
Age : 59 Gender : Male
Photo Available

939 MNH1470772
Name : Nazema Bi Abid Khan
Husband's Name: Abedakhan Se
House Number : 1594 2
Age : 48 Gender : Female
Photo Available

940 MNH1449321
Name : Shakila Bi Riyaz khan Riyaz khan
Husband's Name: Riyajakhan
House Number : 1846/1
Age : 55 Gender : Female
Photo Available

941 TWJ5223045
Name : RUHIN AQSA
Husband's Name: SHAHANAWAZ KHAN
House Number : 1846/1
Age : 25 Gender : Female
Photo Available

942 TWJ5395314
Name : SAMREEN BI SHAHEZAD KHAN
Husband's Name: SHAHEZAD KHAN RIYAZ KHAN
House Number : 1846/1
Age : 23 Gender : Female
Photo Available

943 TWJ4330684
Name : Gularin jaha Khan
Father's Name: Ayyub Khan
House Number : 1846/1
Age : 30 Gender : Female
Photo Available

944 TWJ3209467
Name : SHAHEZAD KHAN RIYAZ KHAN
Father's Name: RIYAZ KHAN HAJI SHABBIR KHAN
House Number : 1846-1
Age : 32 Gender : Male
Photo Available

945 TWJ4607123
Name : ASHFAQUE KHAN
Father's Name: AYYUB KHAN
House Number : 1846-/4
Age : 27 Gender : Male
Photo Available

946 MNH1470681
Name : Saida Bi Saradarakhan
Husband's Name: Saradarakhan
House Number : 1889 2
Age : 64 Gender : Female
Photo Available

947 MNH1451681
Name : Abdul Rahim A Gani
Father's Name: A.gani
House Number : 1889 2
Age : 56 Gender : Male
Photo Available

948 MNH1470699
Name : Jaydabi A Rahim
Husband's Name: A Gani
House Number : 1889 2
Age : 52 Gender : Female
Photo Available

949 MNH1450444
Name : Taherabi Sharifkhan
Husband's Name: Sharifkhan
House Number : 1891 1
Age : 64 Gender : Female
Photo Available

950 MNH1481597
Name : Irafanakhan Ikabalakhan
Father's Name: Ikabalakhan
House Number : 1894 1
Age : 48 Gender : Male
Photo Available

951 TWJ4009080
Name : Isararakho Ikbalakho
Father's Name: Ikbalakho
House Number : 1894 1
Age : 46 Gender : Male
Photo Available

952 MNH1481548
Name : Parveenbi Ikbalakho
Father's Name: Ikbalakho
House Number : 1894 1
Age : 44 Gender : Female
Photo Available

953 TWJ4787503
Name : SHAIKH BILAL SHAIKH HUSAIN
Father's Name: SHAIKH HUSIAN
House Number : 1894 2
Age : 71 Gender : Male
Photo Available

954 MNH1446244
Name : Shabana bi
Husband's Name: mushtaque khan
House Number : 1894 4
Age : 55 Gender : Female
Photo Available

955 MNH1469162
Name : Makabul Mahebub Khan
Father's Name: Mahebub Khan
House Number : 1894 4
Age : 69 Gender : Male
Photo Available

956 MNH1470012
Name : Firoza Bi Khan
Husband's Name: Makabul Khan
House Number : 1894 4
Age : 64 Gender : Female
Photo Available

957 MNH2025450
Name : Mushtaque khan
Father's Name: Maheboob Khan
House Number : 1894 4
Age : 54 Gender : Male
Photo Available

958 MNH1450311
Name : Ajamelakho Amirkhan
Father's Name: Amirkhan
House Number : 1897 2
Age : 79 Gender : Male
Photo Available

959 MNH1446707
Name : Abutalib Ajamalakho
Father's Name: Ajamalakho
House Number : 1897 2
Age : 42 Gender : Male
Photo Available

960 TWJ3234721
Name : HAIDARALI SAYYAD YAKUBALI
Father's Name: Yakubali
House Number : 1897 3
Age : 64 Gender : Male
Photo Available

961 MNH1469097
Name : Musherafabi Haidar Ali
Husband's Name: Haidar Ali
House Number : 1897 3
Age : 58 Gender : Female
Photo Available

962 MNH1470194
Name : Abdul Hafiz
Father's Name: Abdul Nabi Khan
House Number : 1897 3
Age : 54 Gender : Male
Photo Available

963 MNH1448117
Name : PARVEEN BANO ABDUL HAFIZ KHAN
Husband's Name: ABDUL HAFIZ KHAN
House Number : 1897 3
Age : 49 Gender : Female
Photo Available

964 MNH1451830
Name : Meharunnisa M Raufakha
Husband's Name: M. Raufakha
House Number : 1899 1
Age : 77 Gender : Female
Photo Available

965 MNH1451442
Name : Farukabi Jaberakha
Husband's Name: Jaberakha
House Number : 1899 1
Age : 77 Gender : Female
Photo Available

966 MNH1444975
Name : Jahirakha Samasherakha
Father's Name: Samasherakha
House Number : 1899 1
Age : 62 Gender : Male
Photo Available

967 MNH1451855
Name : Julfikarakhan Jaberakho
Father's Name: Jaberakho
House Number : 1899 1
Age : 59 Gender : Male
Photo Available

968 MNH1451764
Name : ANISA BEGUM
Husband's Name: ZUBER KHAN
House Number : 1899 1
Age : 54 Gender : Female
Photo Available

969 MNH1451756
Name : Asmabi Julfikarakhan
Husband's Name: Julfikarakhan
House Number : 1899 1
Age : 52 Gender : Female
Photo Available

970 MNH1451749
Name : ZUBER KHAN
Father's Name: JABIR KHAN
House Number : 1899 1
Age : 62 Gender : Male
Photo Available

971 MNH1471549
Name : SHER KHAN
Father's Name: ZUBER KHAN
House Number : 1899 1
Age : 42 Gender : Male
Photo Available

972 MNH1471986
Name : Shakhirakhan Nurakhan
Father's Name: Nurakhan
House Number : 1900 2
Age : 79 Gender : Male
Photo Available

973 TWJ4786786
Name : Faimidabi Shakhirakhan
Husband's Name: Shakhirakhan
House Number : 1900 2
Age : 75 Gender : Female
Photo Available

974 MNH1482280
Name : ZAFEER KHAN SHAKEER KHAN
Father's Name: SHAKIR KHAN NOOR KHAN
House Number : 1900 2
Age : 55 Gender : Male
Photo Available

975 MNH1470889
Name : Sadikhan Shakhirakhan
Father's Name: Shakhirakhan
House Number : 1900 2
Age : 54 Gender : Male
Photo Available

976 TWJ4786778
Name : Firozabi Sadikakhan
Husband's Name: Sadikakhan
House Number : 1900 2
Age : 49 Gender : Female
Photo Available

977 MNH1471515
Name : RUBINA BI ZAFEER KHAN
Husband's Name: ZAFEER KHAN SHAKEER KHAN
House Number : 1900 2
Age : 46 Gender : Female
Photo Available

978 MNH1471507
Name : Nasiyabi Jamirakho
Husband's Name: Jamirakho
House Number : 1900 2
Age : 44 Gender : Female
Photo Available

979 MNH1471010
Name : JAMEER KHAN
Father's Name: SHAKEER KHAN
House Number : 1900 2
Age : 49 Gender : Male
Photo Available

980 TWJ2933109
Name : Ansarakho Nisarakho
Father's Name: Nisarakho
House Number : 2332-1
Age : 54 Gender : Male
Photo Available

981 MNH1471812
Name : Irfan Khan
Father's Name: Nisar Khan
House Number : 2332-1
Age : 59 Gender : Male
Photo Available

982 MNH1471960
Name : Shazia Gazali Irfan khan Khan
Husband's Name: Irfan Khan
House Number : 2333
Age : 57 Gender : Female
Photo Available

983 MNH1449305
Name : SHABBIR KHAN MOHAMMAD KHAN
Father's Name: MOHAMMAD KHAN
House Number : 2332 2
Age : 83 Gender : Male
Photo Available

984 MNH1449222
Name : Riyaz khan shabbir khan shabbir khan
Father's Name: Shabbirkhan
House Number : 2332 2
Age : 58 Gender : Male
Photo Available

985 MNH1444967
Name : AYYUB KHAN SHABBIR KHAN
Father's Name: Shabbirakho
House Number : 2332 2
Age : 54 Gender : Male
Photo Available

986 MNH1471366
Name : SULTANA BI
Husband's Name: AYAZ KHAN
House Number : 2332 2
Age : 48 Gender : Female
Photo Available

987 MNH1449313
Name : SHAGUFTA BI AYYUB KHAN
Husband's Name: AYYUB KHAN
House Number : 2332 2
Age : 47 Gender : Female
Photo Available

988 MNH1481845
Name : AYAZ KHAN
Father's Name: SHABBIR KHAN
House Number : 2332 2
Age : 56 Gender : Male
Photo Available

989 TWJ4737193
Name : shahebaz khan Riyaz khan
Father's Name: RIYAZ KHAN
House Number : 2332/2
Age : 28 Gender : Male
Photo Available

990 MNH1448455
Name : KHAN ABDULLAH
Father's Name: KHAN SHABBIK
House Number : 2332-2
Age : 51 Gender : Male
Photo Available

991 MNH1471374
Name : Shabnam Bi Khan Abdullah Khan
Husband's Name: KHAN ABDULLAH
House Number : 2332-2
Age : 46 Gender : Female
Photo Available

992 TWJ4607115
Name : FARHAN KHAN
Father's Name: RIYAZ KHAN
House Number : 2338-2
Age : 27 Gender : Male
Photo Available

993 TWJ4609194
Name : SUMAIYA BI
Husband's Name: SAYYED ASHFAQUE ALI
House Number : 2343/1
Age : 39 Gender : Female
Photo Available

994 TWJ5535372
Name : FOUZIYA PARVEEN SALMAN KHAN
Husband's Name: SALMAN KHAN ANIS AHEMAD KHAN
House Number : 1886
Age : 21 Gender : Female
Photo Available

995 TWJ5569330
Name : RESHMA JUNED KHAN
Husband's Name: JUNED KHAN SALIM KHAN
House Number : KAZI PURA
Age : 28 Gender : Female
Photo Available

996 TWJ5573647
Name : SADEMA ABDUL MANNAN KHAN
Husband's Name: ABDUL MANNAN KHAN ARSHAD KHAN
House Number : KAZI PURA
Age : 23 Gender : Female
Photo Available

997 TWJ1206606
Name : TADVI NAWAB AMIR
Father's Name: Sarika Tadavi
House Number : 70
Age : 53 Gender : Male
Photo Available

998 TWJ5574330
Name : Masira Bi Kashif Khan
Husband's Name: KASHIF KHAN
House Number : 2333
Age : 21 Gender : Female
Photo Available

999 TWJ5596663
Name : TANZILA TABREZ KHAN
Husband's Name: TABREZ KHAN
House Number : KAZI PURA
Age : 22 Gender : Female
Photo Available

1000 TWJ5597059
Name : Sajeed Khan Aabid Khan Khan
Father's Name: Aabid Khan Saabir Khan Khan
House Number : 11/22
Age : 34 Gender : Male
Photo Available

1001 TWJ5603667
Name : KAUSAR BI SHAIKH BILAL
Husband's Name: SHAIKH BILAL SHAIKH HUSAIN
House Number : 1854
Age : 66 Gender : Female
Photo Available

1002 TWJ5648852
Name : Bushira Bano RIZWAN khan
Husband's Name: Rizwan khan
House Number : 1891
Age : 30 Gender : Female
Photo Available

1003 TWJ5655279
Name : Sanobar Shahebaz khan
Husband's Name: Shahebaz Khan Riyaz Khan
House Number : 2332/2
Age : 20 Gender : Female
Photo Available

1004 TWJ5724927
Name : MOHAMMAD FARHAN FAYAZ KHAN
Father's Name: FAYAZ KHAN
House Number : QAZI PURA
Age : 21 Gender : Male
Photo Available

1005 TWJ5732235
Name : MUSKAN FAISAL KHAN
Husband's Name: FAISAL KHAN
House Number : KAZI PURA
Age : 24 Gender : Female
Photo Available

1006 TWJ5762778
Name : Nilofar Bi Faizan Khan
Husband's Name: Faizan Khan
House Number : B 43
Age : 23 Gender : Female
Photo Available

1007 TWJ5806948
Name : Harsham Farhan Khan
Husband's Name: Farhan Khan
House Number : 2338-2
Age : 20 Gender : Female
Photo Available

1008 TWJ5212105
Name : CHARAN ADHALKAR
Father's Name: RAVINDRA ADHALKAR
House Number : 65
Age : 32 Gender : Male
Photo Available

1009 TWJ4396982
Name : Akshay Ramesh Nemade
Father's Name: Ramesh Nemade
House Number : 426
Age : 31 Gender : Male
Photo Available

1010 TWJ1229640
Name : Malti Dhananjay Bari
Husband's Name: Dhananjay Bari
House Number : 2297
Age : 44 Gender : Female
Photo Available

1011 MNH1481043
Name : Sunita Diwakar Talele Talele
Husband's Name: Diwakar Talele
House Number : 2329
Age : 54 Gender : Female
Photo Available

1012 TWJ4671442
Name : TUSHAR ASHOK YEWALE
Father's Name: ASHOK YEWALE
House Number : 2460
Age : 26 Gender : Male
Photo Available

1013 MNH1451384
Name : Aminabi A Gaffar
Husband's Name: A. Gaffar
House Number : 2489 A
Age : 59 Gender : Female
Photo Available

1014 MNH1451376
Name : Gaffar Jabbar Abdul
Father's Name: A. Jabbar Abdul
House Number : 2489 A
Age : 72 Gender : Male
Photo Available

1015 MNH1482694
Name : Ahmed A Khaleel
Father's Name: A Khaleel
House Number : 2489 B
Age : 70 Gender : Male
Photo Available

1016 MNH1470913
Name : Saida Bi Ahmed Khaleel
Husband's Name: Ahmed Khaleel
House Number : 2489 B
Age : 59 Gender : Female
Photo Available

1017 TWJ4207809
Name : Savita Kishor Dhande
Husband's Name: Kishor Dhande
House Number : 249/2
Age : 41 Gender : Female
Photo Available

1018 MNH1482629
Name : Sudhakar Hari Fegade
Father's Name: Hari Fegade
House Number : 2492
Age : 55 Gender : Male
Photo Available

1019 MNH1482272
Name : Sangeeta Sudhakar Fegade
Husband's Name: Sudhakar Fegade
House Number : 2492
Age : 53 Gender : Female
Photo Available

1020 MNH1447036
Name : Pramod Yashwant Nemade
Father's Name: Yashwant Nemade
House Number : 2642
Age : 66 Gender : Male
Photo Available

1021 MNH1448810
Name : Ramesh Yashwant Nemade
Father's Name: Yashwant Nemade
House Number : 2642
Age : 58 Gender : Male
Photo Available

1022 MNH1448794
Name : Minakshi Pramod Nemade
Father's Name: Pramod Nemade
House Number : 2642
Age : 54 Gender : Male
Photo Available

1023 MNH1448786
Name : Jyoti Ramesh Nemade
Husband's Name: Ramesh Nemade
House Number : 2642
Age : 50 Gender : Female
Photo Available

1024 MNH1450287
Name : Swapnil Pramod Nemade
Father's Name: Pramod Nemade
House Number : 2642
Age : 43 Gender : Male
Photo Available

1025 MNH1481712
Name : Parag Laxman Fegade
Father's Name: Laxman Fegade
House Number : 1117 2
Age : 45 Gender : Male
Photo Available

1026 MNH1447002
Name : Pramod Vasant Bari
Father's Name: Vasant Bari
House Number : 2490 2
Age : 51 Gender : Male
Photo Available

1027 MNH1446996
Name : Shobha Pramod Bari
Husband's Name: Pramod Bari
House Number : 2490 2
Age : 49 Gender : Female
Photo Available

1028 MNH1481282
Name : Vijaya Dinkar Dhande
Husband's Name: Dinkar Dhande
House Number : 2491 1
Age : 60 Gender : Female
Photo Available

1029 MNH1471788
Name : Narayan Rama Dhande
Father's Name: Rama Dhande
House Number : 2491 2
Age : 76 Gender : Male
Photo Available

1030 TWJ1229772
Name : Janabai Narayan Dhande
Husband's Name: Narayan Dhande
House Number : 2491 2
Age : 69 Gender : Female
Photo Available

1031 TWJ1229764
Name : Murlidhar Narayan Dhande
Father's Name: Narayan Dhande
House Number : 2491 2
Age : 52 Gender : Male
Photo Available

1032 TWJ1229756
Name : Kiran Narayan Dhande
Father's Name: Narayan Dhande
House Number : 2491 2
Age : 49 Gender : Male
Photo Available

1033 MNH1451566
Name : Kishor Narayan Dhande
Father's Name: Narayan Dhande
House Number : 2491 2
Age : 48 Gender : Male
Photo Available

1034 MNH1471838
Name : Harsha Murlidhar Dhande
Husband's Name: Murlidhar Dhande
House Number : 2491 2
Age : 48 Gender : Female
Photo Available

1035 TWJ5565387
Name : NAYAN DHANDE
Father's Name: KISHOR DHANDE
House Number : 2491-2
Age : 20 Gender : Male
Photo Available

1036 TWJ5587720
Name : NARAYAN SANJAY MALI
Father's Name: SANJAY MALI
House Number : SUNDAR NAGARI
Age : 25 Gender : Male
Photo Available

1037 TWJ5612056
Name : Diksha Bari
Father's Name: Pramod Bari
House Number : 2297
Age : 24 Gender : Female
Photo Available

1038 TWJ5732359

Name : Vaishalee Deepak Bodase
Husband's Name: Deepak Tilokchand Bodase
House Number : 0
Age : 50 Gender : Female

Photo Available

1039 TWJ5736434

Name : Dipali Hitesh Varulkar
Husband's Name: Hitesh Varulkar
House Number : 24
Age : 25 Gender : Female

Photo Available

1040 TWJ4376117
Name : Yogita Sunil Koli
Husband's Name: Sunil Koli
House Number :
Age : 43 Gender : Female
Photo Available

1041 TWJ3209376
Name : Kalpna x Wankhede Wankhede
Husband's Name: Wankhede Wankhede
House Number :
Age : 57 Gender : Female
Photo Available

1042 TWJ4526760
Name : Dipali Vijay Wankhede
Father's Name: Vijay Wankhede
House Number : 32
Age : 27 Gender : Female
Photo Available

1043 TWJ4396990
Name : Aasmina Bano Patel
Husband's Name: Javed Patel
House Number : 563
Age : 30 Gender : Female
Photo Available

1044 TWJ4120168
Name : Babita Anil Talele
Husband's Name: Anil Talele
House Number : 1710
Age : 39 Gender : Female
Photo Available

1045 TWJ4265328
Name : Ruchita Pravin Patil
Husband's Name: Pravin Patil
House Number : 1772
Age : 42 Gender : Female
Photo Available

1046 TWJ4120143
Name : Nitin Suresh Borole
Father's Name: Suresh Borole
House Number : 1903
Age : 32 Gender : Male
Photo Available

1047 TWJ4330734
Name : Sanjay Umakant Fegade
Father's Name: Umakant Fegade
House Number : 1916
Age : 32 Gender : Male
Photo Available

1048 TWJ4120192
Name : Rupali Umakant Chaudhari
Husband's Name: Umakant Chaudhari
House Number : 1931
Age : 35 Gender : Female
Photo Available

1049 TWJ4120150
Name : Manoj Kashinath Maheshri
Father's Name: Kashinath Maheshri
House Number : 2142
Age : 33 Gender : Male
Photo Available

1050 TWJ4120184
Name : Rahul Ulhas Patil
Father's Name: Ulhas Patil
House Number : 2149/A
Age : 37 Gender : Male
Photo Available

1051 TWJ4120127
Name : Pallavi Chetan Patil
Husband's Name: Chetan Patil
House Number : 2331
Age : 32 Gender : Female
Photo Available

1052 TWJ3512365
Name : Parvin Dhanji Fegade
Father's Name: Dhanji Fegade
House Number : 1916 1
Age : 44 Gender : Male
Photo Available

1053 MNH1481514
Name : Kalavati Arjun Fegade
Husband's Name: Arjun Fegade
House Number : 1916 3
Age : 78 Gender : Female
Photo Available

1054 MNH1481159
Name : Lalita Umakant Fegade
Father's Name: Umakant Fegade
House Number : 1916 3
Age : 53 Gender : Male
Photo Available

1055 TWJ4120119
Name : Abha Bhojraj Nemade
Husband's Name: Bhojraj Nemade
House Number : 2033/2
Age : 33 Gender : Female
Photo Available

1056 TWJ4120176
Name : Rupali Vikas Chopade
Husband's Name: Vikas Chopade
House Number : 1947-48
Age : 44 Gender : Female
Photo Available

1057 TWJ4120135
Name : Hemant Sanjay Baviskar
Father's Name: Sanjay Baviskar
House Number : 2144/2155
Age : 32 Gender : Male
Photo Available

1058 TWJ5597331
Name : PRATHMESH VIJAY WANKHEDE
Father's Name: VIJAY WANKHEDE
House Number : YAWAL
Age : 22 Gender : Male
Photo Available

1059 TWJ5618699
Name : KARISHMA ARIF PANDE
Husband's Name: ARIF PATEL
House Number : 4545
Age : 24 Gender : Female
Photo Available

1060 TWJ5314240
Name : SAIMA BI RAFIQUE KHAN
Husband's Name: RAFIQUE KHAN
House Number : KAZIPURA
Age : 26 Gender : Female
Photo Available

1061 TWJ5314463
Name : Vandana Dhangar
Husband's Name: Balu Dhanagar
House Number : 55
Age : 45 Gender : Female
Photo Available

1062 MNH1469477
Name : Gopal Bhaulal Kumbhar
Father's Name: Bhaulal Kumbhar
House Number : 1216
Age : 52 Gender : Male
Photo Available

1063 TWJ4804837
Name : Dwarkabai Poona Nhavi
Husband's Name: Poona Nhavi
House Number : 1225a
Age : 89 Gender : Female
Photo Available

1064 TWJ4804829
Name : Rajendra Punaji Chaudhari
Father's Name: Punaji Chaudhari
House Number : Ghar Numbar 1225
Age : 63 Gender : Male
Photo Available

1065 TWJ5169214
Name : Bhagwan Pandit Dhangar
Father's Name: Pandit Dhangar
House Number : 1259
Age : 59 Gender : Male
Photo Available

1066 TWJ5169222
Name : Shobhabai Bhagwan Dhangar
Husband's Name: Bhagwan Dhangar
House Number : 1259
Age : 54 Gender : Female
Photo Available

1067 TWJ5169230
Name : Dagdu Pandit Dhangar
Father's Name: Pandit Dhangar
House Number : 1259
Age : 50 Gender : Male
Photo Available

1068 TWJ5169263
Name : Sushila Rama Dhangar
Husband's Name: Rama Dhangar
House Number : 1259 A
Age : 81 Gender : Female
Photo Available

1069 TWJ3234788
Name : Budho Shravan Dhangar
Father's Name: Shravan Dhangar
House Number : 1259 A
Age : 76 Gender : Male
Photo Available

1070 TWJ4804928
Name : Suman Budho Dhangar
Husband's Name: Budho Dhangar
House Number : 1259 A
Age : 69 Gender : Female
Photo Available

1071 TWJ4727921
Name : DIPAK CHAUDHARI
Father's Name: VISHWANATH CHAUDHARI
House Number : 1262
Age : 29 Gender : Male
Photo Available

1072 TWJ4265336
Name : Matin Sikandar Patel
Father's Name: Sikandar Patel
House Number : 1194-2
Age : 31 Gender : Male
Photo Available

1073 TWJ2933117
Name : Kamal Bhaulal Kumbhar
Husband's Name: Bhaulal Kumbhar
House Number : 1222-1
Age : 85 Gender : Female
Photo Available

1074 TWJ4804910
Name : Vimal Madhukar Dhangar
Husband's Name: Madhukar Dhangar
House Number : 1259 2
Age : 83 Gender : Female
Photo Available

1075 TWJ4659579
Name : KAJAL MURLIDHAR DHANDE
Father's Name: MURLIDHAR DHANDE
House Number : 2491-2
Age : 26 Gender : Female
Photo Available

1076 TWJ5605761
Name : Nilesh Gopal Pandit
Father's Name: Gopal Pandit
House Number : Bhaulal Prajapati
Age : 25 Gender : Male
Photo Available

1077 TWJ5608856
Name : UMER DESHMUKH
Father's Name: NASIR PATEL
House Number : 1206
Age : 21 Gender : Male
Photo Available

1078 TWJ5663398
Name : Lalita Mukeshkumar Bari
Husband's Name: Mukeshkumar Babu Bari
House Number : Gavat Bazar
Age : 38 Gender : Female
Photo Available

SUMMARY OF ELECTORS

A) NUMBER OF ELECTORS

		Roll Type	Roll Identification	NUMBER OF ELECTORS			
				Male	Female	Third Gender	Total
I	Original	Mother Roll	Draft Electoral Roll prepared under Special Intensive Revision - 2026	550	528	0	1078
				550	528	0	1078

Issued by Electoral Registration Office