ELECTORAL ROLL 2026 S13 Maharashtra

No. Name and Reservation Status of Assembly Constituency : 11 - RAVER (GEN)	Part No. : 288
No. Name and Reservation Status of Parliamentary Constituency(ies) in which the Assembly Constituency is located : 4 - RAVER (GEN)	

1. Details of Revision

Year of Revision	**2026**
Qualifying Date	**01-10-2026**
Type of revision	**Special Intensive Revision 2026**
Date of Publication	**31-08-2026**

Roll Identification

Draft Electoral Roll prepared under Special Intensive Revision - 2026

2. Details of part and polling area

No. and name of sections in the part

1-Mahajanagalli Yaval
2-Deshmukh Vada Yaval
3-Dhanagaravada Yaval
4-Boravalaget Javal Yaval
5-Patelavada , Dhanagaravada , (mhasoba Mandeer) Patelavada , Dhanagaravada,deshamukhavada , B
6-Deshmukh Vada Patelavada , Dhanagaravada,deshamukhavada , B
7-Renuka Devi Madir (basamala) Patelavada , Dhanagaravada,deshamukhavada , B
8-Gadge Nagar Yaval
9-Yawal

Main Town or Village	: YAWAL
Police Station	: YAWAL
Taluka	: YAWAL
District	: JALGAON
Pin code	: 425301

3. Polling Station Details

No. and Name of Polling Station :	**Type of Polling Station (Male/Female/General)**	General
288 - Yawal **Address of Polling Station :** GIRLS VIKAS VIDYALAY, Northside East-West Building, Room No. 1 From West, Yawal	**Number of Auxiliary Polling Stations in this part :**	0

4. NUMBER OF ELECTORS

Starting Serial No.	Ending Serial No.	Net Electors			
		Male	Female	Third Gender	Total
1	712	351	361	0	712

Issued by Electoral Registration Office

Nazri Naksha



Google Map View



Polling Station Building Front View



Polling Station Front View

Cad View

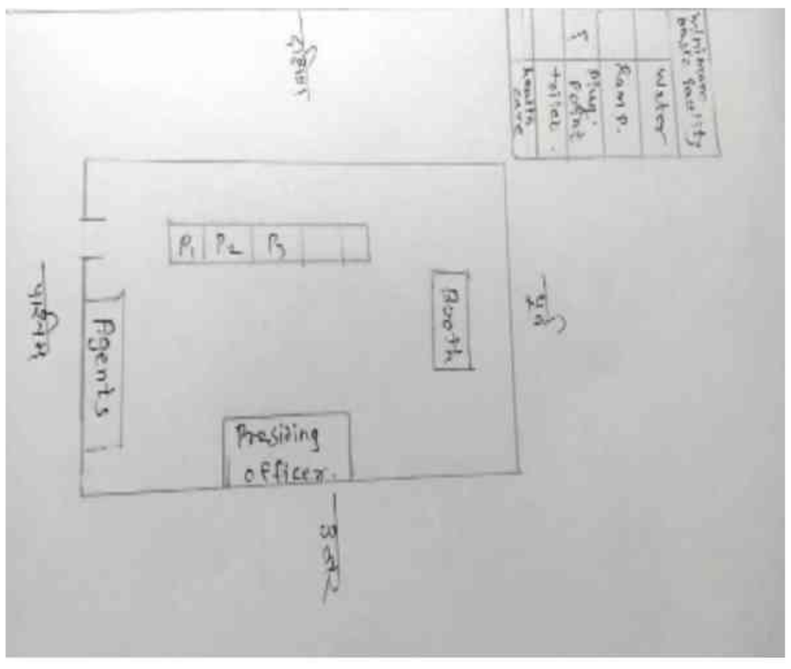

Key MAP View

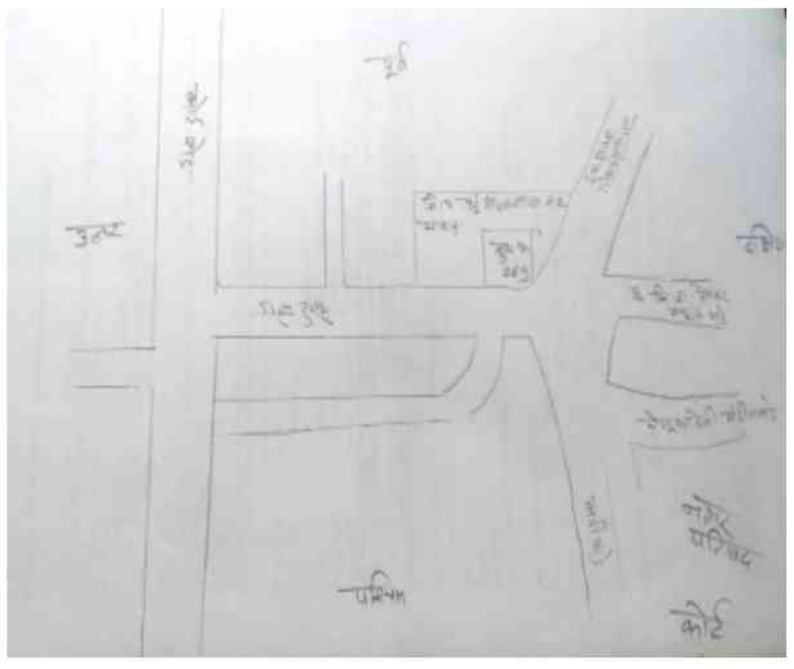

1 TWJ2632305
Name : Sudhir Arvindra Deshmukh
Father's Name: Arvindra Deshmukh
House Number :
Age : 37 Gender : Male
Photo Available

2 TWJ4009676
Name : Nitin Madhukar Dhanore
Father's Name: Madhukar Dhanore
House Number :
Age : 44 Gender : Male
Photo Available

3 TWJ4376661
Name : Pooja Dhanraj Falak
Father's Name: Dhanraj Falak
House Number :
Age : 29 Gender : Female
Photo Available

4 TWJ3512530
Name : Tekchand Pandit Fegade
Father's Name: Pandit Fegade
House Number :
Age : 39 Gender : Male
Photo Available

5 TWJ3512548
Name : Pawan Pandit Fegade
Father's Name: Pandit Fegade
House Number :
Age : 37 Gender : Male
Photo Available

6 TWJ2632263
Name : Rita Yashwant Katkar
Husband's Name: Yashwant Katkar
House Number :
Age : 40 Gender : Female
Photo Available

7 TWJ3512563
Name : Vaishali Sunil Mali
Father's Name: Sunil Mali
House Number :
Age : 33 Gender : Male
Photo Available

8 TWJ2632297
Name : Jabir Daulat Patel
Father's Name: Daulat Patel
House Number : SAHIL NAGAR
Age : 39 Gender : Male
Photo Available

9 TWJ2632412
Name : Afsanabi Shareef Patel
Father's Name: Shareef Patel
House Number :
Age : 35 Gender : Male
Photo Available

10 TWJ2632289
Name : Tabassum Shabbir Patel
Father's Name: Shabbir Patel
House Number : Tadavi Colony
Age : 33 Gender : Male
Photo Available

11 TWJ2632271
Name : Zaved Daulat Patel
Father's Name: Daulat Patel
House Number : AT POST SAHIL NAGAR YAWAL
Age : 33 Gender : Male
Photo Available

12 TWJ2632313
Name : Yogesh Madhav Patil
Father's Name: Madhav Patil
House Number :
Age : 41 Gender : Male
Photo Available

13 TWJ4009684
Name : Kavita Bharat Shimpi
Husband's Name: Bharat Shimpi
House Number :
Age : 43 Gender : Female
Photo Available

14 TWJ2156347
Name : Bhimrao Dayaram Survade
Father's Name: Dayaram Survade
House Number :
Age : 50 Gender : Male
Photo Available

15 TWJ4010039
Name : Kavita Bhimrao Survade
Husband's Name: Bhimrao Survade
House Number :
Age : 43 Gender : Female
Photo Available

16 TWJ5469416
Name : NACHIKET CHOPADE
Father's Name: Rajesh Chopade
House Number : Mahajan Galli
Age : 23 Gender : Male
Photo Available

17 TWJ4555967
Name : BHAVANA SANDIP SONAWANE
Husband's Name: SANDIP SONAWANE
House Number : MAHAJAN GALLI
Age : 44 Gender : Female
Photo Available

18 TWJ5282264
Name : AKSHAY PATIL
Father's Name: AVINASH PATIL
House Number : 1
Age : 24 Gender : Male
Photo Available

19 TWJ4265369
Name : Swapnil Chagan Dhangar
Father's Name: Chagan Dhangar
House Number : 10
Age : 31 Gender : Male
Photo Available

20 TWJ1688241
Name : Ishwar Shravan Adhale
Father's Name: Shravan Adhale
House Number : 11
Age : 35 Gender : Male
Photo Available

21 TWJ5372289
Name : SARIKA BHOSLE
Husband's Name: RAJESH BHOSLE
House Number : 15
Age : 28 Gender : Female
Photo Available

22 TWJ4697306
Name : DURGESH PRADIP CHAUDHARI
Father's Name: PRADIP CHAUDHARI
House Number : 15
Age : 27 Gender : Male
Photo Available

23 TWJ5372271
Name : SHESHEN CHAVAN
Father's Name: KAILAS CHAVAN
House Number : 20
Age : 25 Gender : Male
Photo Available

24 TWJ4697280
Name : BHIKA Tukaram BORASE
Father's Name: Tukaram BORASE
House Number : 25
Age : 27 Gender : Male
Photo Available

25 TWJ4697553
Name : SARLA RAMAN DHANGAR
Husband's Name: RAMAN DHANGAR
House Number : 25
Age : 28 Gender : Female
Photo Available

26 TWJ4697108
Name : SAGAR SANJAY KATKAR
Father's Name: SANJAY DHANGAR
House Number : 25
Age : 28 Gender : Male
Photo Available

27 TWJ4697363
Name : DNYANESHVAR ANIL SONAR
Father's Name: ANIL SONAR
House Number : 25
Age : 26 Gender : Male
Photo Available

28 TWJ5282033
Name : SEEMA MAHAJAN
Father's Name: VIJAY MAHAJAN
House Number : 26
Age : 24 Gender : Female
Photo Available

29 TWJ4697405
Name : BHAVNA BHART MALI
Husband's Name: BHART MALI
House Number : 45
Age : 26 Gender : Female
Photo Available

30 TWJ4697132
Name : LOKESH GOPAL SAPKALE
Father's Name: GOPAL SAPKALE
House Number : 45
Age : 27 Gender : Male
Photo Available

31 TWJ5254966 Name : DIPALI PACHPANDE Husband's Name: UMESH PACHAPANDE House Number : 46 Age : 40 Gender : Female Photo Available	32 TWJ5281936 Name : RANJANA FEGADE Husband's Name: YOGESH FEGADE House Number : 55 Age : 42 Gender : Female Photo Available	33 TWJ4697389 Name : MAHESH ARUN KOLI Father's Name: ARUN KOLI House Number : 55 Age : 26 Gender : Male Photo Available
34 TWJ4699799 Name : CHAITALI LALIT PAWAR Father's Name: LALIT PAWAR House Number : 55 Age : 26 Gender : Female Photo Available	35 TWJ4714507 Name : MIRABAI BHIL Husband's Name: DAGADU BHIL House Number : 56 Age : 42 Gender : Female Photo Available	36 TWJ5282314 Name : YASH PATIL Father's Name: RAJENDRA PATIL House Number : 56 Age : 27 Gender : Male Photo Available
37 TWJ5282041 Name : KIRAN PATIL Father's Name: PRAVIN PATIL House Number : 56 Age : 24 Gender : Male Photo Available	38 TWJ4697371 Name : JYOTI RAJENDRA BAUSKAR Husband's Name: RAJENDRA BAUSKAR House Number : 65 Age : 44 Gender : Female Photo Available	39 TWJ4697439 Name : Akshay Dileep Deshmukh Father's Name: DILIP DESHMUKH House Number : 65 Age : 26 Gender : Male Photo Available
40 TWJ4697538 Name : PARAG DESHMUKH Mother's Name: AARTI DESHMUKH House Number : 65 Age : 26 Gender : Male Photo Available	41 TWJ4697421 Name : GAURAV RAJENDA DESHMUKH Father's Name: RAJENDA DESHMUKH House Number : 65 Age : 25 Gender : Male Photo Available	42 TWJ4709085 Name : VASUDEO DILIP KOLI Father's Name: DILIP KOLI House Number : 65 Age : 26 Gender : Male Photo Available
43 TWJ4697066 Name : PUNAM DESHMUKH Mother's Name: AARTI DESHMUKHH House Number : 85 Age : 30 Gender : Female Photo Available	44 TWJ4697082 Name : PRAJKTA DESHMUKH Mother's Name: AARTI DESHMUKHH House Number : 85 Age : 29 Gender : Female Photo Available	45 TWJ4697397 Name : TUSHAR SOMA KOLI Father's Name: SOMA KOLI House Number : 85 Age : 29 Gender : Male Photo Available
46 TWJ4697447 Name : Priyanka Rahul Patil Father's Name: MADHUKAR PATIL House Number : 01 Age : 27 Gender : Female Photo Available	47 TWJ5311436 Name : Rekha Fegade Husband's Name: Ashok Fegade House Number : 86 Age : 61 Gender : Female Photo Available	48 TWJ4697512 Name : PRATHAMESH PATIL Mother's Name: KALPANA PATIL House Number : 95 Age : 25 Gender : Male Photo Available
49 TWJ5254909 Name : PUJA KARANDE Husband's Name: DEVENDRA KARANDE House Number : 96 Age : 31 Gender : Female Photo Available	50 TWJ4697520 Name : KAVITA RAMESH SAPKALE Husband's Name: RAMESH SAPKALE House Number : 98 Age : 35 Gender : Female Photo Available	51 TWJ5254701 Name : Prajay Sonawane Father's Name: Gopichand Sonawane House Number : 125 Age : 26 Gender : Male Photo Available
52 TWJ5254586 Name : SUMIT FEGADE Father's Name: KHEMRAJ FEGADE House Number : 141 Age : 25 Gender : Male Photo Available	53 TWJ5282330 Name : RAJVANTI RANE Husband's Name: RUPESH RANE House Number : 255 Age : 27 Gender : Female Photo Available	54 TWJ4699732 Name : MAYUR NATTHU TELI Father's Name: NATTHU TELI House Number : 256 Age : 26 Gender : Male Photo Available
55 TWJ5311428 Name : Nirmala Bhangale Husband's Name: VAsant Bhangale House Number : 655 Age : 76 Gender : Female Photo Available	56 TWJ4697579 Name : MAHIMA KHAIRE Husband's Name: BHUSHAN KHAIRE House Number : 959 Age : 25 Gender : Female Photo Available	57 TWJ4536876 Name : TEJASWINI RAVINDR DESHAMUKH Husband's Name: RAVINDR DESHAMUKH House Number : 1039 Age : 30 Gender : Female Photo Available
58 TWJ4751376 Name : PUJA MULE Husband's Name: HEMANT MULE House Number : 1049 Age : 31 Gender : Female Photo Available	59 TWJ2933182 Name : Vijay Govinda Mali Father's Name: Govinda Mali House Number : 1062 Age : 36 Gender : Male Photo Available	60 TWJ4009627 Name : Kamini Ulhaas Kurkure Husband's Name: Ulhaas Kurkure House Number : 1131 Age : 44 Gender : Female Photo Available

61 TWJ3512415
Name : Suresh Vilas Nhavi
Father's Name: Vilas Nhavi
House Number : 1136
Age : 39 Gender : Male
Photo Available

62 TWJ4751343
Name : VISHAKHA PATIL
Father's Name: GANGADHAR PATIL
House Number : 1155
Age : 26 Gender : Female
Photo Available

63 TWJ4376646
Name : Vinod Mukesh Shimpi
Father's Name: Mukesh Shimpi
House Number : 1181
Age : 36 Gender : Male
Photo Available

64 TWJ3065562
Name : Pankaj Rajendra Chaudhari
Father's Name: Rajendra Chaudhari
House Number : 1225
Age : 33 Gender : Male
Photo Available

65 TWJ4546461
Name : VANDANA SUNIL MALI
Husband's Name: SUNIL MALI
House Number : 1229
Age : 46 Gender : Female
Photo Available

66 TWJ4751384
Name : GUARAV KATKAR
Father's Name: KAILAS KATKAR
House Number : 1249
Age : 26 Gender : Male
Photo Available

67 TWJ4751418
Name : KHUSHAL PATIL
Father's Name: DILIP PATIL
House Number : 1256
Age : 27 Gender : Male
Photo Available

68 TWJ4546594
Name : RUPESH SANJAY KUVAR
Father's Name: SANJAY KUVAR
House Number : 1266
Age : 28 Gender : Male
Photo Available

69 TWJ3512449
Name : Kishor Laxman Katkar
Father's Name: Laxman Katkar
House Number : 1269
Age : 39 Gender : Male
Photo Available

70 TWJ4545265
Name : PUNAM DILIP PATIL
Father's Name: DILIP PATIL
House Number : 1377
Age : 28 Gender : Female
Photo Available

71 TWJ4751400
Name : NISHA LONARI
Husband's Name: KIRAN LONARI
House Number : 1483
Age : 27 Gender : Female
Photo Available

72 TWJ4536801
Name : RUPALI KIRAN BARGE
Husband's Name: KIRAN BARGE
House Number : 1509
Age : 34 Gender : Female
Photo Available

73 TWJ4536793
Name : SONALI BALAVANT BARGE
Father's Name: BALAVANT BARGE
House Number : 1509
Age : 31 Gender : Female
Photo Available

74 TWJ3512464
Name : Samadhan Vasudev Dhangar
Father's Name: Vasudev Dhangar
House Number : 1537
Age : 37 Gender : Male
Photo Available

75 TWJ4751392
Name : SHAHRUKH SIKANDAR TADAVI
Father's Name: SIKANDAR RAMJAN TADAVI
House Number : 1537
Age : 27 Gender : Male
Photo Available

76 TWJ3512480
Name : Sanjay Yadav Bhil
Father's Name: Yadav Bhil
House Number : 1539
Age : 41 Gender : Male
Photo Available

77 TWJ4009643
Name : Ranjana Santosh Bhil
Father's Name: Santosh Bhil
House Number : 1539
Age : 35 Gender : Female
Photo Available

78 TWJ4537171
Name : VASIM SATTAR PATEL
Father's Name: SATTAR PATEL
House Number : 1542
Age : 37 Gender : Male
Photo Available

79 TWJ4121075
Name : Swati Jitendra Bendale
Husband's Name: Jitendra Bendale
House Number : 1662
Age : 34 Gender : Female
Photo Available

80 TWJ4265377
Name : Nilima Vasudev Choudhari
Husband's Name: Vasudev Choudhari
House Number : 1679
Age : 54 Gender : Female
Photo Available

81 TWJ5282298
Name : POOJA PATIL
Husband's Name: VAIBHAV PATIL
House Number : 1757
Age : 28 Gender : Female
Photo Available

82 TWJ5253919
Name : Yash Falak
Father's Name: Rajendra Falak
House Number : 2022 A
Age : 23 Gender : Male
Photo Available

83 TWJ2933190
Name : Prakash Supdu Karande
Father's Name: Supdu Karande
House Number : 2023
Age : 40 Gender : Male
Photo Available

84 TWJ4250130
Name : sarita prakash karande
Husband's Name: prakash karande
House Number : 2023
Age : 31 Gender : Female
Photo Available

85 MNH1451418
Name : Savita Milind Nemade
Father's Name: Milind Nemade
House Number : 2034
Age : 40 Gender : Female
Photo Available

86 TWJ4009650
Name : Jitendra Shenfadu Bendale
Father's Name: Shenfadu Bendale
House Number : 2082
Age : 42 Gender : Male
Photo Available

87 MNH1446145
Name : Manisha Supdu Dhanore
Father's Name: Supdu Dhanore
House Number : 2087
Age : 45 Gender : Female
Photo Available

88 MNH1449255
Name : Jyoti Ganesh Dhanore
Husband's Name: Ganesh Dhanore
House Number : 2087
Age : 40 Gender : Female
Photo Available

89 TWJ5372222
Name : REKHA KOLHE
Husband's Name: GANESH KOLHE
House Number : 4042
Age : 39 Gender : Female
Photo Available

90 TWJ4536835
Name : Rushikesh Vinayak Deshmukh
Father's Name: VINAYAK DESHAMUKH
House Number : 4287
Age : 28 Gender : Male
Photo Available

91 TWJ4009668
Name : Bharati Sanjay Bhil
Husband's Name: Sanjay Bhil
House Number : Boraval Get
Age : 38 Gender : Female
Photo Available

92 TWJ4009601
Name : Nilesh Murlidhar Nhalade
Father's Name: Murlidhar Nhalade
House Number : 1018/1
Age : 34 Gender : Male
Photo Available

93 TWJ4777421
Name : Praveen Madhav Kumbharkar
Father's Name: Madhav Kumbharkar
House Number : 1054/4
Age : 38 Gender : Male
Photo Available

94 TWJ4009619
Name : Sarla Prabhakar Vaidya
Father's Name: Prabhakar Vaidya
House Number : 1070/3
Age : 47 Gender : Female
Photo Available

95 TWJ4009635
Name : Samadhan Govinda Patil
Father's Name: Govinda Patil
House Number : 1201/1
Age : 36 Gender : Male
Photo Available

96 TWJ3512456
Name : Sanjeevani Ravindra Sapkale
Father's Name: Ravindra Sapkale
House Number : 1397/1
Age : 34 Gender : Female
Photo Available

97 TWJ4751350
Name : AJAY KOLI
Father's Name: LAHU KOLI
House Number : 1560/4
Age : 32 Gender : Male
Photo Available

98 TWJ4537163
Name : JAINUR SATTAR PATEL
Husband's Name: SATTAR PATEL
House Number : 1562/1
Age : 61 Gender : Female
Photo Available

99 TWJ4751368
Name : SOHEB PATEL
Father's Name: RAFIK PATEL
House Number : 1562/8
Age : 26 Gender : Male
Photo Available

100 TWJ5308440
Name : Apurva Ajay Mahajan
Father's Name: Ajay Narayan Mahajan
House Number : 1720-1
Age : 27 Gender : Female
Photo Available

101 TWJ5254545
Name : DIPESH FALAK
Father's Name: DHANRAJ FALAK
House Number : 1879/2
Age : 24 Gender : Male
Photo Available

102 MNH1449560
Name : Sushilabai Ghansham Falak
Husband's Name: Ghansham Falak
House Number : 2023 1
Age : 78 Gender : Female
Photo Available

103 TWJ3512506
Name : Dhanraj Ghansham Falak
Father's Name: Ghansham Falak
House Number : 2023 1
Age : 53 Gender : Male
Photo Available

104 TWJ3512514
Name : Rohini Dhanraj Sanjay Falak
Husband's Name: Sanjay Falak
House Number : 2023 1
Age : 49 Gender : Female
Photo Available

105 MNH1447465
Name : Purnima Rajendra Falak
Husband's Name: Rajendra Falak
House Number : 2023 1
Age : 43 Gender : Female
Photo Available

106 MNH2025609
Name : Yogita Kailash Falak
Husband's Name: Kailash Falak
House Number : 2023 1
Age : 39 Gender : Female
Photo Available

107 TWJ2933216
Name : Rajendra Ghansham Falak
Father's Name: Ghansham Falak
House Number : 2023-1
Age : 51 Gender : Male
Photo Available

108 TWJ2933224
Name : Sanjay Ghansham Falak
Father's Name: Ghansham Falak
House Number : 2023-1
Age : 48 Gender : Male
Photo Available

109 TWJ2933232
Name : Kailash Ghansham Falak
Father's Name: Ghansham Falak
House Number : 2023-1
Age : 46 Gender : Male
Photo Available

110 MNH1447473
Name : Leena Falak
Husband's Name: Sanjay Falak
House Number : 2023-1
Age : 39 Gender : Female
Photo Available

111 TWJ2156321
Name : Meena Bahadur Tadvi
Father's Name: Bahadur Tadvi
House Number : 73+74/2
Age : 37 Gender : Female
Photo Available

112 TWJ5677067
Name : GUDDI BUDHA BARELA
Husband's Name: BUDHA BARELA
House Number : 766/3
Age : 39 Gender : Female
Photo Available

113 TWJ1607688
Name : Kailash Dattatreya Bari
Father's Name: Dattatreya Bari
House Number : 1639 A, Mahajan Galli
Age : 52 Gender : Male
Photo Available

114 TWJ3003431
Name : Pushpa Kailas Bari
Husband's Name: Kailash Bari
House Number : 1639 A, Mahajan Galli
Age : 39 Gender : Female
Photo Available

115 TWJ5686498
Name : MUKESH TIMBRYA BARELA
Father's Name: TIMBRYA BARELA
House Number : .
Age : 24 Gender : Male
Photo Available

116 TWJ4659595
Name : MOHINI KAILAS BARI
Father's Name: KAILAS BARI
House Number : 1639 A, Mahajan Galli
Age : 27 Gender : Female
Photo Available

117 TWJ5712377
Name : Saida Bi Afsar Khan
Husband's Name: Afsar Khan
House Number : 2037,Mallipura
Age : 49 Gender : Female
Photo Available

118 TWJ5730759
Name : Dharam Dhananjay Fegade
Father's Name: Dhananjay Ramdas fegade
House Number : Mahajan Galli
Age : 20 Gender : Male
Photo Available

119 TWJ5734033
Name : Aasha Sunil Koli
Husband's Name: Sunil Koli
House Number : Mahajan Gallli
Age : 43 Gender : Female
Photo Available

120 TWJ3048972
Name : Mira Umakant Mali
Husband's Name: Umakant Mali
House Number : Mahajan Galli
Age : 41 Gender : Female
Photo Available

121 TWJ3048980
Name : Bharati Shrikrushna Mali
Husband's Name: Shrikrushna Mali
House Number : Mahajan Galli
Age : 36 Gender : Female
Photo Available

122 TWJ5755236
Name : Aarti Sanjay Baviskar
Father's Name: Sanjay Baviskar
House Number : Mahajan Galli
Age : 20 Gender : Female
Photo Available

123 TWJ5757182
Name : Naziya Parveen Faisal Khan
Husband's Name: Faisal Khan
House Number : 01
Age : 31 Gender : Female
Photo Available

124 TWJ5787460
Name : CHAITALI PRAJAY SONAWANE
Husband's Name: PRAJAY GOPICHAND SONAWANE
House Number : 125
Age : 25 Gender : Female
Photo Available

125 TWJ5797923
Name : Rashid Khan Afsar Khan
Father's Name: Afsar Khan
House Number : 2037 Mallipura
Age : 21 Gender : Male
Photo Available

126 MNH1458801
Name : Umesh Sharad Karande
Father's Name: Sharad Karande
House Number : 1733
Age : 36 Gender : Male
Photo Available

127 TWJ4376695
Name : Naresh Ananta Chaudari
Father's Name: Ananta Chaudhari
House Number :
Age : 29 Gender : Male
Photo Available

128 TWJ3049343
Name : Mahesh Vishnu Chaudhari
Father's Name: Vishnu Chaudhari
House Number :
Age : 39 Gender : Male
Photo Available

129 TWJ3211042
Name : chetan suresh chaudhari
Father's Name: suresh chaudhari
House Number :
Age : 33 Gender : Male
Photo Available

130 TWJ4443784
Name : Sunita Vikram Jadhav
Husband's Name: Vikram Jadhav
House Number :
Age : 34 Gender : Female
Photo Available

131 TWJ3049475
Name : Mahendra Motiram Koli
Father's Name: Motiram Koli
House Number :
Age : 34 Gender : Male
Photo Available

132 TWJ3049327
Name : Gunvant Prakash Nhalade
Father's Name: Prakash Nhalade
House Number :
Age : 33 Gender : Male
Photo Available

133 TWJ3049376
Name : Ramchandra Ravindra Sapkale
Father's Name: Ravindra Sapkale
House Number :
Age : 33 Gender : Male
Photo Available

134 TWJ3049293
Name : Laxman Ravindra Sapkale
Father's Name: Ravindra Sapkale
House Number :
Age : 33 Gender : Male
Photo Available

135 TWJ4376679
Name : Priya Ghansham Zambare
Father's Name: Ghansham Zambare
House Number :
Age : 33 Gender : Female
Photo Available

136 TWJ4376687
Name : Swapnil Ghansham Zambare
Father's Name: Ghansham Zambare
House Number :
Age : 29 Gender : Male
Photo Available

137 TWJ5440672
Name : SUNANDA BALU KANKHARE
Husband's Name: BALU KANKHARE
House Number : AT POST YAWAL
Age : 55 Gender : Female
Photo Available

138 TWJ5373857
Name : Devendra Shimpi
Father's Name: Bharat Shimpi
House Number : Dhangar Wada
Age : 23 Gender : Male
Photo Available

139 TWJ5254941
Name : ASHOK SALUKE
Father's Name: NIVARUTTI SALUKE
House Number : 01
Age : 29 Gender : Male
Photo Available

140 TWJ5280540
Name : VAISHNAVI MALI
Husband's Name: NILESH MALI
House Number : 25
Age : 27 Gender : Female
Photo Available

141 TWJ5316039
Name : Khushi Dalwale
Husband's Name: Chetan Dalwale
House Number : 56
Age : 24 Gender : Female
Photo Available

142 TWJ4714531
Name : NANDA PATIL
Husband's Name: VAMAN PATIL
House Number : 56
Age : 36 Gender : Female
Photo Available

143 TWJ5461488
Name : Santoshidevi Kushawah
Husband's Name: Mahendrasing Kushawah
House Number : 86
Age : 35 Gender : Female
Photo Available

144 TWJ4331104
Name : Chintaman Bhaskar Patil
Father's Name: Bhaskar Patil
House Number : 156
Age : 45 Gender : Male
Photo Available

145 MNH1471234
Name : Prabha Vijanakumar Roy
Husband's Name: Vijanakumar Roy
House Number : 299
Age : 48 Gender : Female
Photo Available

146 TWJ5300629
Name : KAJAL SAPKALE
Husband's Name: GOPAL SAPKALE
House Number : 455
Age : 27 Gender : Female
Photo Available

147 TWJ4121182
Name : Snehal Laxman Deshmukh
Father's Name: Laxman Deshmukh
House Number : 786
Age : 31 Gender : Female
Photo Available

148 TWJ4121208
Name : Chetan Bhagawat Deshmuk
Father's Name: Bhagwat Deshmukh
House Number : 835
Age : 35 Gender : Male
Photo Available

149 TWJ4265393
Name : Yogesh Bhagwat Deshmukh
Father's Name: Bhagwat Deshmukh
House Number : 835
Age : 33 Gender : Male
Photo Available

150 TWJ4207940
Name : Kiran Ganesh Patil
Father's Name: Ganesh Patil
House Number : 863
Age : 34 Gender : Male
Photo Available

151 TWJ5323399
Name : SANGITA BOROLE
Husband's Name: BHALCHANDRA BOROLE
House Number : 865
Age : 65 Gender : Female
Photo Available

152 TWJ5323407
Name : BHALCHANDRA BOROLE
Father's Name: MOTIRAM BOROLE
House Number : 965
Age : 71 Gender : Male
Photo Available

153 TWJ4331120
Name : Mamta Rajendra Chaudhari
Husband's Name: Rajendra Chaudhari
House Number : 1010
Age : 44 Gender : Female
Photo Available

154 TWJ5172242
Name : Rajendra Supdu Chaudhary
Father's Name: Supdu Chaudhary
House Number : 1010
Age : 48 Gender : Male
Photo Available

155 TWJ5172275
Name : Bhagwan Raghunath Bhosle
Father's Name: Raghunath Bhosle
House Number : 1013
Age : 63 Gender : Male
Photo Available

156 MNH1451301
Name : Mangla Bhagwan Bhosle
Husband's Name: Bhagwan Bhosle
House Number : 1013
Age : 58 Gender : Female
Photo Available

157 TWJ5254891
Name : CHARUDATTA SONAR
Father's Name: SANTOSH SONAR
House Number : 1016
Age : 25 Gender : Male
Photo Available

158 MNH1449743
Name : Hirabai Sampat Bhoite
Husband's Name: Sampat Bhoite
House Number : 1017
Age : 78 Gender : Female
Photo Available

159 MNH1482207
Name : Babybhai Hari Chandra Bhoite
Husband's Name: Hari Chandra Bhoite
House Number : 1017
Age : 58 Gender : Female
Photo Available

160 TWJ5172309
Name : Yashwant Sampat Bhoite
Father's Name: Sampat Bhoite
House Number : 1017
Age : 56 Gender : Male
Photo Available

161 TWJ4009726
Name : Suryakant Sampat Bhoite
Father's Name: Sampat Bhoite
House Number : 1017
Age : 52 Gender : Male
Photo Available

162 TWJ5172317
Name : Sunita Yashwant Bhoite
Husband's Name: Yashwant Bhoite
House Number : 1017
Age : 51 Gender : Female
Photo Available

163 TWJ4009460
Name : Harichandra Sampat Bhoite
Father's Name: Sampat Bhoite
House Number : 1017
Age : 48 Gender : Male
Photo Available

164 TWJ1602176
Name : Nilesh Harish Chandra Bhoite
Father's Name: Harish Chandra Bhoite
House Number : 1017
Age : 42 Gender : Male
Photo Available

165 TWJ4208021
Name : Swati Yashavant Bhoite
Father's Name: Yashavant Bhoite
House Number : 1017
Age : 35 Gender : Female
Photo Available

166 TWJ4208039
Name : Aarati Yashavant Bhoite
Father's Name: Yashavant Bhoite
House Number : 1017
Age : 34 Gender : Female
Photo Available

167 TWJ4208013
Name : Lokesh Yashvant Bhoite
Father's Name: Yashvant Bhoite
House Number : 1017
Age : 30 Gender : Male
Photo Available

168 TWJ2933265
Name : Prakash Manga Nhalade
Father's Name: Manga Nhalade
House Number : 1018
Age : 59 Gender : Male
Photo Available

169 TWJ5172333
Name : Neeta Prakash Nhalade
Husband's Name: Prakash Nhalade
House Number : 1018
Age : 51 Gender : Female
Photo Available

170 TWJ2933273
Name : Rajendra Purushottam Deshmukh
Father's Name: Purushottam Deshmukh
House Number : 1020
Age : 55 Gender : Male
Photo Available

171 MNH1447150
Name : Sugandha Dilip Nale
Husband's Name: Dilip Nale
House Number : 1020
Age : 53 Gender : Female
Photo Available

172 TWJ5172408
Name : Shakuntala Bhimrao Nale
Husband's Name: Bhimrao Nale
House Number : 1022
Age : 68 Gender : Female
Photo Available

173 TWJ5172416
Name : Dynaneshvar Ghansham Chaudhary
Father's Name: Ghansham Chaudhary
House Number : 1023
Age : 76 Gender : Male
Photo Available

174 TWJ5172424
Name : Sindhu Dynaneshvar Chaudhary
Husband's Name: Dynaneshvar Chaudhary
House Number : 1023
Age : 73 Gender : Female
Photo Available

175 TWJ5137930
Name : Vilas Dynaneshvar Chaudhary
Father's Name: Dynaneshvar Chaudhary
House Number : 1023
Age : 49 Gender : Male
Photo Available

176 TWJ4009973
Name : Rupesh Dynaneshvar Chaudhary
Father's Name: Dynaneshvar Chaudhary
House Number : 1023
Age : 46 Gender : Male
Photo Available

177 MNH1469865
Name : Alkabai Madhukar Chaudhary
Husband's Name: Madhukar Chaudhary
House Number : 1031
Age : 58 Gender : Female
Photo Available

178 TWJ4009759
Name : Arun Ramdas Patil
Father's Name: Ramdas Patil
House Number : 1033
Age : 70 Gender : Male
Photo Available

179 MNH1484641
Name : Mangla Arun Patil
Husband's Name: Arun Patil
House Number : 1033
Age : 65 Gender : Female
Photo Available

180 TWJ5172457
Name : Jayant Ramdas Patil
Father's Name: Ramdas Patil
House Number : 1033
Age : 56 Gender : Male
Photo Available

181 TWJ5172465
Name : Bhavna Jayant Patil
Husband's Name: Jayant Patil
House Number : 1033
Age : 51 Gender : Female
Photo Available

182 MNH1470863
Name : Madhuvati Sham Rao Bari
Husband's Name: Sham Rao Bari
House Number : 1038
Age : 73 Gender : Female
Photo Available

183 TWJ2933299
Name : Papihara Sham Rao Bari
Father's Name: Sham Rao Bari
House Number : 1038
Age : 47 Gender : Male
Photo Available

184 MNH1481290
Name : Hemraj Balwant Deshmukh
Father's Name: Balwant Deshmukh
House Number : 1038
Age : 45 Gender : Male
Photo Available

185 TWJ5172515
Name : Balwant Eknath Deshmukh
Father's Name: Eknath Deshmukh
House Number : 1039
Age : 70 Gender : Male
Photo Available

186 TWJ5172523
Name : Sushila Balwant Deshmukh
Husband's Name: Balwant Deshmukh
House Number : 1039
Age : 65 Gender : Female
Photo Available

187 MNH1469881
Name : Ravindra Balwant Deshmukh
Father's Name: Balwant Deshmukh
House Number : 1039
Age : 43 Gender : Male
Photo Available

188 TWJ5172531
Name : Surekha Ghansham Shinde
Husband's Name: Ghansham Shinde
House Number : 1040
Age : 58 Gender : Female
Photo Available

189 MNH1446715
Name : Ram Rao Vana Shinde
Father's Name: Vana Shinde
House Number : 1040
Age : 57 Gender : Male
Photo Available

190 MNH1446491
Name : Varsha Ram Rao Shinde
Husband's Name: Ram Rao Shinde
House Number : 1040
Age : 53 Gender : Female
Photo Available

191 MNH1445287
Name : Vishal Ghansham Shinde
Father's Name: Ghansham Shinde
House Number : 1040
Age : 46 Gender : Male
Photo Available

192 MNH1469899
Name : Hemant Ghansham Shinde
Father's Name: Ghansham Shinde
House Number : 1040
Age : 44 Gender : Male
Photo Available

193 TWJ1602010
Name : Hemangi Ghansham Shinde
Father's Name: Ghansham Shinde
House Number : 1040
Age : 42 Gender : Female
Photo Available

194 TWJ5172663
Name : Laxmi Bai Bhaskar Nemade
Husband's Name: Bhaskar Nemade
House Number : 1046
Age : 87 Gender : Female
Photo Available

195 MNH1446236
Name : Jyoti Tathu Mule
Husband's Name: Tathu Mule
House Number : 1049
Age : 69 Gender : Female
Photo Available

196 MNH1445436
Name : Hemant Tathu muley
Father's Name: Tathu Mule
House Number : 1049
Age : 44 Gender : Male
Photo Available

197 MNH1446111
Name : Laxmikant Umakant Mane
Father's Name: Umakant Mane
House Number : 1050
Age : 42 Gender : Male
Photo Available

198 TWJ4291571
Name : Nirupa Chintaman Patil
Husband's Name: Chintaman Patil
House Number : 1056
Age : 40 Gender : Female
Photo Available

199 TWJ5172739
Name : Madhav Vasant Badgujar
Father's Name: Vasant Badgujar
House Number : 1057
Age : 56 Gender : Male
Photo Available

200 MNH1451558
Name : Kalpana Madhav Badgujar
Husband's Name: Madhav Badgujar
House Number : 1057
Age : 51 Gender : Female
Photo Available

201 TWJ4208005
Name : Sonali Chandrakant Bhosale
Husband's Name: Chandrakant Bhosale
House Number : 1057
Age : 38 Gender : Female
Photo Available

202 MNH1451400
Name : Suresh Ramdas Bhosle
Father's Name: Ramdas Bhosle
House Number : 1057
Age : 47 Gender : Male
Photo Available

203 MNH1449677
Name : Sharda Suresh Bhosle
Husband's Name: Suresh Bhosle
House Number : 1057
Age : 45 Gender : Female
Photo Available

204 MNH1450873
Name : Prakash Ramdas Bhosle
Father's Name: Ramdas Bhosle
House Number : 1057
Age : 45 Gender : Male
Photo Available

205 MNH1449834
Name : Vasudha Vitthal Deshmukh
Husband's Name: Vitthal Deshmukh
House Number : 1061
Age : 77 Gender : Female
Photo Available

206 TWJ5172770
Name : Dattatreya Popat Mali
Father's Name: Popat Mali
House Number : 1062
Age : 53 Gender : Male
Photo Available

207 TWJ5172796
Name : Govinda Popat Mali
Father's Name: Popat Mali
House Number : 1062
Age : 49 Gender : Male
Photo Available

208 TWJ5172820
Name : Madhukar Chudaman Mali
Father's Name: Chudaman Mali
House Number : 1063
Age : 70 Gender : Male
Photo Available

209 TWJ5172838
Name : Ushabai Madhukar Mali
Husband's Name: Madhukar Mali
House Number : 1063
Age : 65 Gender : Female
Photo Available

210 TWJ5172812
Name : Kailash Madhukar Mali
Father's Name: Madhukar Mali
House Number : 1063
Age : 48 Gender : Male
Photo Available

211 MNH1470541
Name : Surekha Kailash Mali
Husband's Name: Kailash Mali
House Number : 1063
Age : 46 Gender : Female
Photo Available

212 TWJ3512589
Name : Laxman Madhukar Mali
Father's Name: Madhukar Mali
House Number : 1063
Age : 45 Gender : Male
Photo Available

213 TWJ4250163
Name : pallavi kishor mali
Husband's Name: kishor mali
House Number : 1063
Age : 31 Gender : Female
Photo Available

214 TWJ1600725
Name : Dagdu Laxman Mali
Father's Name: Laxman Mali
House Number : 1064
Age : 63 Gender : Male
Photo Available

215 TWJ5172846
Name : Jeejabai Dagdu Mali
Husband's Name: Dagdu Mali
House Number : 1064
Age : 58 Gender : Female
Photo Available

216 MNH1450907
Name : Pankaj dagdu mali
Father's Name: Dagdu Mali
House Number : 1064
Age : 42 Gender : Male
Photo Available

217 MNH1451475
Name : Subhadrabai Mali
Husband's Name: Ramesh Mali
House Number : 1065
Age : 67 Gender : Female
Photo Available

218 TWJ5172853
Name : Muktabai Vasant Mali
Husband's Name: Vasant Mali
House Number : 1065
Age : 63 Gender : Female
Photo Available

219 MNH1448471
Name : Suresh Arjun Mali
Father's Name: Arjun Mali
House Number : 1065
Age : 58 Gender : Male
Photo Available

220 MNH1450899
Name : Ravindra Vasant Mali
Father's Name: Vasant Mali
House Number : 1065
Age : 42 Gender : Male
Photo Available

221 TWJ4121083
Name : Nilesh Suresh Mali
Father's Name: Suresh Mali
House Number : 1065
Age : 31 Gender : Male
Photo Available

222 TWJ1602135
Name : Prasad Subhash Chaudhary
Father's Name: Subhash Chaudhary
House Number : 1067
Age : 43 Gender : Male
Photo Available

223 TWJ5172903
Name : Nalubai Ramesh Kasar
Husband's Name: Ramesh Kasar
House Number : 1070
Age : 70 Gender : Female
Photo Available

224 TWJ4803284
Name : Shakuntala Baban Kasar
Husband's Name: Baban Kasar
House Number : 1070
Age : 58 Gender : Female
Photo Available

225 TWJ5172911
Name : Sunil Tulsiram Kasar
Father's Name: Tulsiram Kasar
House Number : 1070
Age : 51 Gender : Male
Photo Available

226 TWJ5172929
Name : Anita Sunil Kasar
Husband's Name: Sunil Kasar
House Number : 1070
Age : 50 Gender : Female
Photo Available

227 TWJ4121125
Name : Umakant Sopan Patil
Father's Name: Sopan Patil
House Number : 1070
Age : 40 Gender : Male
Photo Available

228 MNH1445865
Name : Yuvraj Vishwanath Chaudhary
Father's Name: Vishwanath Chaudhary
House Number : 1070 A
Age : 67 Gender : Male
Photo Available

229 MNH1450048
Name : Rekha Yuvraj Chaudhary
Husband's Name: Yuvraj Chaudhary
House Number : 1070 A
Age : 55 Gender : Female
Photo Available

230 MNH1469675
Name : Sagar Yuvraj Chaudhary
Father's Name: Yuvraj Chaudhary
House Number : 1070a
Age : 38 Gender : Male
Photo Available

231 TWJ4714515
Name : SANCHITA CHALSE
Father's Name: UDAY CHALSE
House Number : 1071
Age : 27 Gender : Female
Photo Available

232 MNH1471887
Name : Sopan Baliram Patil
Father's Name: Baliram Patil
House Number : 1076
Age : 65 Gender : Male
Photo Available

233 MNH1450097
Name : Sindhu Sopan Patil
Husband's Name: Sopan Patil
House Number : 1076
Age : 60 Gender : Female
Photo Available

234 MNH1471267
Name : Kishor Sopan Patil
Father's Name: Sopan Patil
House Number : 1076
Age : 42 Gender : Male
Photo Available

235 TWJ4121216
Name : Punam Kishor Patil
Husband's Name: Kishor Patil
House Number : 1076
Age : 33 Gender : Female
Photo Available

236 TWJ4331138
Name : Rahul Dilip Chitte
Father's Name: Dilip Chitte
House Number : 1077
Age : 28 Gender : Male
Photo Available

237 TWJ4121174
Name : Gaurav Ashok Mistari
Father's Name: Ashok Mistari
House Number : 1077
Age : 34 Gender : Male
Photo Available

238 TWJ5172994
Name : Ashok Govinda Mistri
Father's Name: Govinda Mistri
House Number : 1077
Age : 70 Gender : Male
Photo Available

239 TWJ5173000
Name : Prabhavati Ashok Mistri
Husband's Name: Ashok Mistri
House Number : 1077
Age : 62 Gender : Female
Photo Available

240 MNH1450147
Name : Damayanti Deshmukh
Husband's Name: Dinkar Deshmukh
House Number : 1090A
Age : 41 Gender : Female
Photo Available

241 MNH1447317
Name : Sarla Manoj Chaudhary
Husband's Name: Manoj Chaudhary
House Number : 1084
Age : 44 Gender : Female
Photo Available

242 MNH1470806
Name : Vinod Devidas Chaudhary
Father's Name: Devidas Chaudhary
House Number : 1084
Age : 42 Gender : Male
Photo Available

243 TWJ5173067
Name : Ratnakar Kashinath Deshmukh
Father's Name: Kashinath Deshmukh
House Number : 1085
Age : 61 Gender : Male
Photo Available

244 TWJ5173075
Name : Sunita Ratnakar Deshmukh
Husband's Name: Ratnakar Deshmukh
House Number : 1085
Age : 56 Gender : Female
Photo Available

245 TWJ4331153
Name : Pooja Santosh Deshmukh
Father's Name: Santosh Deshmukh
House Number : 1090
Age : 31 Gender : Female
Photo Available

246 MNH1481787
Name : Hirabai Vinayak Deshmukh
Husband's Name: Vinayak Deshmukh
House Number : 1090 A
Age : 53 Gender : Female
Photo Available

247 TWJ5137914
Name : Vatsalabai Laxman Deshmukh
Husband's Name: Laxman Deshmukh
House Number : 1090 A
Age : 68 Gender : Female
Photo Available

248 MNH2027258
Name : Vinayak Jagannath Deshmukh
Father's Name: Jagannath Deshmukh
House Number : 1090 A
Age : 58 Gender : Male
Photo Available

249 MNH1450550
Name : Santosh Deshmukh
Father's Name: Jagannath Deshmukh
House Number : 1090A
Age : 55 Gender : Male
Photo Available

250 MNH2025922
Name : Sadhana Deshmukh
Husband's Name: Santosh Deshmukh
House Number : 1090A
Age : 50 Gender : Female
Photo Available

251 TWJ4581013
Name : Gaurav Santosh Deshmukh
Father's Name: Santosh Deshmukh
House Number : 1090-A
Age : 27 Gender : Male
Photo Available

252 TWJ5173158
Name : Pandurang Sakharam Mali
Father's Name: Sakharam Mali
House Number : 1099
Age : 72 Gender : Male
Photo Available

253 TWJ5173166
Name : Subhdrabai Pandurang Mali
Husband's Name: Pandurang Mali
House Number : 1099
Age : 52 Gender : Female
Photo Available

254 TWJ4009809
Name : Laxman Pandurang Mali
Father's Name: Pandurang Mali
House Number : 1099
Age : 49 Gender : Male
Photo Available

255 TWJ5173174
Name : Sangeeta Laxman Mali
Husband's Name: Laxman Mali
House Number : 1099
Age : 47 Gender : Female
Photo Available

256 TWJ5173182
Name : Bharat Pandurang Mali
Father's Name: Pandurang Mali
House Number : 1099
Age : 45 Gender : Male
Photo Available

257 MNH1446954
Name : Alka Bharat Mali
Husband's Name: Bharat Mali
House Number : 1099
Age : 44 Gender : Female
Photo Available

258 TWJ5378831
Name : Tanmay Nale
Father's Name: Abhay Nale
House Number : 1105 A
Age : 23 Gender : Male
Photo Available

259 TWJ4207965
Name : Padamavati Suresh Patil
Husband's Name: Suresh Patil
House Number : 1122
Age : 64 Gender : Female
Photo Available

260 TWJ4331112
Name : Tilotama Satish Kurkure
Husband's Name: Satish Kurkure
House Number : 1129
Age : 42 Gender : Female
Photo Available

261 TWJ4250148
Name : kavita nandakishor chaudhari
Father's Name: nandakishor chaudhari
House Number : 1134
Age : 34 Gender : Female
Photo Available

262 TWJ4331161
Name : Ujwala Rupesh Chaudhari
Husband's Name: Rupesh Chaudhari
House Number : 1136
Age : 32 Gender : Female
Photo Available

263 TWJ4121091
Name : Yogesh Sunil Chaudhari
Father's Name: Sunil Chaudhari
House Number : 1136
Age : 31 Gender : Male
Photo Available

264 TWJ4331146
Name : Kamalesh chaudhari
Father's Name: Sunil Chaudhari
House Number : 1136
Age : 29 Gender : Male
Photo Available

265 TWJ4207957
Name : Sarla Suresh Nhavi
Husband's Name: Suresh Nhavi
House Number : 1136
Age : 35 Gender : Female
Photo Available

266 MNH1445816
Name : Suman Triyambak Patil
Husband's Name: Triyambak Patil
House Number : 1155
Age : 80 Gender : Female
Photo Available

267 MNH1446582
Name : Gangadhar Triyambak Patil
Father's Name: Triyambak Patil
House Number : 1155
Age : 53 Gender : Male
Photo Available

268 MNH1445949
Name : Anil Triyambak Patil
Father's Name: Triyambak Patil
House Number : 1155
Age : 51 Gender : Male
Photo Available

269 MNH1445790
Name : Vidhya Gangadhar Patil
Husband's Name: Gangadhar Patil
House Number : 1155
Age : 47 Gender : Female
Photo Available

270 MNH1445956
Name : Yogita Anil Patil
Husband's Name: Anil Patil
House Number : 1155
Age : 44 Gender : Female
Photo Available

271 TWJ1600691
Name : Vikram Digambar Jadhav
Father's Name: Digambar Jadhav
House Number : 1174 A
Age : 40 Gender : Male
Photo Available

272 TWJ1600741
Name : Nandkishore Digambar Jadhav
Father's Name: Digambar Jadhav
House Number : 1174a
Age : 44 Gender : Male
Photo Available

273 MNH1447515
Name : Ramesh Shankar Mali
Father's Name: Shankar Mali
House Number : 1200
Age : 66 Gender : Male
Photo Available

274 TWJ5173190
Name : Mangla Ramesh Mali
Husband's Name: Ramesh Mali
House Number : 1200
Age : 60 Gender : Female
Photo Available

275 MNH1481969
Name : Abhay Shrikant Naik
Father's Name: Shrikant Naik
House Number : 1208
Age : 58 Gender : Male
Photo Available

276 MNH1481936
Name : Shobha Abhay Naik
Husband's Name: Abhay Naik
House Number : 1208
Age : 44 Gender : Female
Photo Available

277 TWJ4207924
Name : Suchit Vijay Kurkure
Father's Name: Vijay Kurkure
House Number : 1224
Age : 32 Gender : Male
Photo Available

278 MNH1450006
Name : Indubai Madhukar Mali
Husband's Name: Madhukar Mali
House Number : 1229
Age : 74 Gender : Female
Photo Available

279 MNH1447747
Name : Sunil Madhukar Mali
Father's Name: Madhukar Mali
House Number : 1229
Age : 42 Gender : Male
Photo Available

280 TWJ4714499
Name : VAMAN PATIL
Father's Name: SADASHIV PATIL
House Number : 1236
Age : 40 Gender : Male
Photo Available

281 TWJ4121190
Name : Kokila Ghanashyam Zambare
Husband's Name: Ghanashyam Zambare
House Number : 1238
Age : 59 Gender : Female
Photo Available

282 TWJ5281696
Name : CHETAN DESHMUKH
Father's Name: RAMRAV DESHMUKH
House Number : 1302
Age : 39 Gender : Male
Photo Available

283 TWJ4207973
Name : Rushikesh Dilip Patil
Father's Name: Dilip Patil
House Number : 1377
Age : 29 Gender : Male
Photo Available

284 TWJ4207999
Name : Sagar Khushal Chaudhari
Father's Name: Khushal Chaudhari
House Number : 1381
Age : 32 Gender : Male
Photo Available

285 TWJ4121141
Name : Kalpana Krushna Nemade
Husband's Name: Krushna Nemade
House Number : 1383
Age : 50 Gender : Female
Photo Available

286 TWJ4265385
Name : Sunita Supadu Badgugar
Husband's Name: Supadu Badgugar
House Number : 1399
Age : 36 Gender : Female
Photo Available

287 MNH1450972
Name : Yogesh Ashok Fegade
Father's Name: Ashok Fegade
House Number : 1739 K
Age : 42 Gender : Male
Photo Available

288 MNH1470178
Name : Tikaram Reva Fegade
Father's Name: Reva Fegade
House Number : 1780
Age : 47 Gender : Male
Photo Available

289 MNH1469733
Name : Kalpana Kashinath Fegade
Husband's Name: Kashinath Fegade
House Number : 1780 A
Age : 48 Gender : Female
Photo Available

290 MNH1469063
Name : Baby Vasant Bari
Husband's Name: Vasant Bari
House Number : 1989
Age : 68 Gender : Female
Photo Available

291 TWJ5173406
Name : Jyoti Krishnaji Deshmukh
Husband's Name: Krishnaji Deshmukh
House Number : 1994 B
Age : 65 Gender : Female
Photo Available

292 MNH1450337
Name : Girish Krishnaji Deshmukh
Father's Name: Krishnaji Deshmukh
House Number : 1994 B
Age : 42 Gender : Male
Photo Available

293 MNH1450618
Name : Champalal Mangilal Barela
Father's Name: Mangilal Barela
House Number : 2029
Age : 40 Gender : Male
Photo Available

294 TWJ5281670
Name : MAMATA BHOSALE
Husband's Name: PRAKASH BHOSALE
House Number : 2056
Age : 27 Gender : Female
Photo Available

295 TWJ5172358
Name : Vimal Murlidhar Nhalade
Husband's Name: Murlidhar Nhalade
House Number : 1018 1
Age : 63 Gender : Female
Photo Available

296 TWJ5172564
Name : Jagannath Rajaram Mahajan
Father's Name: Rajaram Mahajan
House Number : 1040 1
Age : 58 Gender : Male
Photo Available

297 TWJ5172572
Name : Sangeeta Jagannath Mahajan
Husband's Name: Jagannath Mahajan
House Number : 1040 1
Age : 53 Gender : Female
Photo Available

298 MNH1450055
Name : Hemant Ashok Lohar
Father's Name: Ashok Lohar
House Number : 1040 3
Age : 42 Gender : Male
Photo Available

299 TWJ5172614
Name : Sumanbai Madhav Yevale
Husband's Name: Madhav Yevale
House Number : 1040 3
Age : 73 Gender : Female
Photo Available

300 TWJ5172622
Name : Mahendra Madhav Yevale
Father's Name: Madhav Yevale
House Number : 1040 3
Age : 47 Gender : Male
Photo Available

301 TWJ5172671
Name : Bhagawat Sonu Dhake
Father's Name: Sonu Dhake
House Number : 1048 1
Age : 73 Gender : Male
Photo Available

302 MNH1451822
Name : Meerabai Bhagawat Dhake
Husband's Name: Bhagawat Dhake
House Number : 1048 1
Age : 68 Gender : Female
Photo Available

303 MNH1449719
Name : Suklal Bhagawat Dhake
Father's Name: Bhagawat Dhake
House Number : 1048 1
Age : 46 Gender : Male
Photo Available

304 MNH1449859
Name : Bharat Gopal Dhake
Father's Name: Gopal Dhake
House Number : 1048 1
Age : 44 Gender : Male
Photo Available

305 TWJ5517438
Name : Jayashri Sukalal Dhake
Father's Name: Suklal Bhagwat Dhake
House Number : 1048-1
Age : 22 Gender : Female
Photo Available

306 TWJ5172705
Name : Vaishali Vijay Desai
Husband's Name: Vijay Desai
House Number : 1054 3
Age : 61 Gender : Female
Photo Available

307 TWJ5172713
Name : Kamalbai Tukaram Konde
Husband's Name: Tukaram Konde
House Number : 1054 4
Age : 76 Gender : Female
Photo Available

308 TWJ0814295
Name : Bhikan Tukaram Konde
Father's Name: Tukaram Konde
House Number : 1054 4
Age : 53 Gender : Male
Photo Available

309 TWJ0814306
Name : Latabai Bhikan Konde
Husband's Name: Bhikan Konde
House Number : 1054 4
Age : 48 Gender : Female
Photo Available

310 TWJ5172556
Name : Dilip Sudam Patil
Father's Name: Sudam Patil
House Number : 1056 1
Age : 60 Gender : Male
Photo Available

311 TWJ1688266
Name : Sulbha Dilip Patil
Husband's Name: Dilip Patil
House Number : 1056 1
Age : 53 Gender : Female
Photo Available

312 TWJ5172283
Name : Ramdas Faqeera Bhosle
Father's Name: Faqeera Bhosle
House Number : 1057 1
Age : 73 Gender : Male
Photo Available

313 MNH1448398
Name : Chandrakant Ramdas Bhosle
Father's Name: Ramdas Bhosle
House Number : 1057 1
Age : 47 Gender : Male
Photo Available

314 TWJ5172267
Name : Sulochana Subhash Chaudhary
Husband's Name: Subhash Chaudhary
House Number : 1067 1
Age : 56 Gender : Female
Photo Available

315 TWJ5172937
Name : Sumanbai Prabhakar Kasar
Husband's Name: Prabhakar Kasar
House Number : 1070 3
Age : 78 Gender : Female
Photo Available

316 TWJ0814671
Name : Nitin Prabhakar Kasar
Father's Name: Prabhakar Kasar
House Number : 1070-3
Age : 56 Gender : Male
Photo Available

317 TWJ5173232
Name : Gowardhan Narayan Karande
Father's Name: Narayan Karande
House Number : 1074 1
Age : 68 Gender : Male
Photo Available

318 TWJ5173240
Name : Sunanda Gowardhan Karande
Husband's Name: Gowardhan Karande
House Number : 1074 1
Age : 68 Gender : Female
Photo Available

319 TWJ5173018
Name : Jayvantabai Hari Mistri
Husband's Name: Hari Mistri
House Number : 1077 1
Age : 83 Gender : Female
Photo Available

320 MNH1450089
Name : Bharti Dattatreya Mistri
Husband's Name: Dattatreya Mistri
House Number : 1077 5
Age : 44 Gender : Female
Photo Available

321 MNH1482017
Name : Anant Devidas Chaudhary
Father's Name: Devidas Chaudhary
House Number : 1082 1
Age : 58 Gender : Male
Photo Available

322 MNH1482025
Name : Sunita Anant Chaudhary
Husband's Name: Anant Chaudhary
House Number : 1082 1
Age : 53 Gender : Female
Photo Available

323 MNH1469188
Name : Manoj Devidas Chaudhary
Father's Name: Devidas Chaudhary
House Number : 1082 1
Age : 48 Gender : Male
Photo Available

324 TWJ4803730
Name : Minakshi Patil
Husband's Name: Shriram Patil
House Number : 1092 2
Age : 50 Gender : Female
Photo Available

325 TWJ4529376
Name : Bharati Ranajit Thakare
Father's Name: Ranajit Thakare
House Number : 1132A2
Age : 28 Gender : Female
Photo Available

326 TWJ4529384
Name : Aarati Ranajit Thakare
Father's Name: Ranajit Thakare
House Number : 1132A2
Age : 28 Gender : Female
Photo Available

327 TWJ4331179
Name : Kantilal Dilip Chaudhari
Father's Name: Dilip Chaudhari
House Number : 1134/1
Age : 36 Gender : Male
Photo Available

328 TWJ4331187
Name : Harshali Dilip Chaudhari
Father's Name: Dilip Chaudhari
House Number : 1134/1
Age : 29 Gender : Female
Photo Available

329 TWJ4010021
Name : Subhash Bhaskar Patil
Father's Name: Bhaskar Patil
House Number : 12368
Age : 63 Gender : Male
Photo Available

330 MNH1471291
Name : Shaileja Subhash Patil
Husband's Name: Subhash Patil
House Number : 12368
Age : 51 Gender : Female
Photo Available

331 TWJ5281753
Name : RUPALI DESHMUKH
Husband's Name: CHETAN DESHMUKH
House Number : 1302/2
Age : 36 Gender : Female
Photo Available

332 TWJ4121133
Name : Kavita Bhagwat Sapkale
Husband's Name: Bhagwat Sapkale
House Number : 1382/2
Age : 37 Gender : Female
Photo Available

333 MNH1449081
Name : Rekha Kailash Dhangar
Husband's Name: Kailash Dhangar
House Number : 1802 1
Age : 49 Gender : Female
Photo Available

334 TWJ1608132
Name : Sunita Sanjeev Kolambe
Husband's Name: Sanjeev Kolambe
House Number : 1040 49
Age : 51 Gender : Female
Photo Available

335 TWJ1608140
Name : Sanjeev Kisan Kolambe
Father's Name: Kisan Kolambe
House Number : 1040 49
Age : 47 Gender : Male
Photo Available

336 TWJ4009825
Name : Pankaja Gowardhan Karande
Father's Name: Gowardhan Karande
House Number : 107411
Age : 46 Gender : Male
Photo Available

337 MNH1450808
Name : Mahesh Gowardhan Karande
Father's Name: Gowardhan Karande
House Number : 107411
Age : 45 Gender : Male
Photo Available

338 MNH1450139
Name : Lalita Gowardhan Karande
Father's Name: Gowardhan Karande
House Number : 107411
Age : 43 Gender : Female
Photo Available

339 TWJ5531561
Name : Divya Vinod Chaudhari
Father's Name: Vinod Chaudhari
House Number : 1082
Age : 22 Gender : Female
Photo Available

340 TWJ5531595
Name : Himanshu Manoj Chaudhari
Father's Name: Manoj Chaudhari
House Number : 895
Age : 22 Gender : Male
Photo Available

341 TWJ5539408
Name : PRATIKSHA RAMCHANDRA SAPKALE
Husband's Name: RAMCHANDRA RAVINDRA SAPKALE
House Number : DESHMUKH WADA
Age : 27 Gender : Female
Photo Available

342 TWJ5543285
Name : KOMAL CHETAN CHAUDHARI
Husband's Name: CHETAN SURESH CHAUDHARI
House Number : 1137/B
Age : 26 Gender : Female
Photo Available

343 TWJ5556568
Name : Saurabh Mali
Father's Name: Laxman Mali
House Number : 225
Age : 21 Gender : Male
Photo Available

344 TWJ5571419
Name : Arati Chaudhari
Husband's Name: Ishwar Chaudhari
House Number : 96
Age : 25 Gender : Female
Photo Available

345 TWJ5663927
Name : Komal Manish Barhate
Husband's Name: Manish Barhate
House Number : 20
Age : 31 Gender : Female
Photo Available

346 TWJ5684204
Name : Dipali Ravindra Baviskar
Husband's Name: Ravindra Baviskar
House Number : Deshmukh Wada
Age : 35 Gender : Female
Photo Available

347 TWJ5717228
Name : Dimpal Sudhakar Chaudhari
Father's Name: Sudhakar Chaudhari
House Number : Deshamukh Wada
Age : 20 Gender : Female
Photo Available

348 TWJ5726484
Name : NITIN SHANTARAM CHAUDHARI
Father's Name: SHANTARAM SONU CHAUDHARI
House Number : DESHAMUKH WADA
Age : 55 Gender : Male
Photo Available

349 TWJ5733027
Name : Vijay Anil Koli Koli
Father's Name: Anil Sitaram Koli Koli
House Number : DESHMUKH wada tal yawal
Age : 22 Gender : Male
Photo Available

350 TWJ5733084
Name : Mayur Anil Chaudhari
Father's Name: Anil Chaudhari
House Number : 45
Age : 32 Gender : Male
Photo Available

351 TWJ5733225
Name : CHETANA PANKAJ MALI
Husband's Name: PANKAJ DAGDU MALI
House Number : DESHMUKH WADA
Age : 35 Gender : Female
Photo Available

352 TBC1219682
Name : Kalpana Gokul Patil
Father's Name: Gokude Patil
House Number : DESHMUKH WADA
Age : 52 Gender : Female
Photo Available

353 TWJ5740972
Name : RAVITA LAXMAN SAPKALE
Husband's Name: LAXMAN RAVINDRA SAPKALE
House Number : 1398
Age : 24 Gender : Female
Photo Available

354 TWJ5742747
Name : Sneha Jitendra Deshmukh
Father's Name: Jitendra Shaligram Deshmukh
House Number : Deshmukh Wada
Age : 21 Gender : Female
Photo Available

355 TWJ5743414
Name : Pallavi Mandar Deshmukh
Husband's Name: Mandar Deshmukh
House Number : 1332
Age : 38 Gender : Female
Photo Available

356 TWJ5746060
Name : Yogita Ravindra Gayakwad
Husband's Name: Ravindra Gayakwad
House Number : 0
Age : 31 Gender : Female
Photo Available

357 TWJ5751318
Name : SANGITA LALIT PAWAR PAWAR
Others: LALIT LAKSHMAN PAWAR PAWAR
House Number : DESHMUKH GALLI
Age : 46 Gender : Male
Photo Available

358 TWJ5787866
Name : Dhananjay Nitin Kasar
Father's Name: Nitin Kasar
House Number : Deshmukh Wada
Age : 20 Gender : Male
Photo Available

359 TWJ3211018
Name : manish govodhan bharate
Father's Name: govodhan bharate
House Number :
Age : 39 Gender : Male
Photo Available

360 TWJ4443859
Name : Mukul Subhash Choudhari
Father's Name: Subhash Choudhari
House Number :
Age : 28 Gender : Male
Photo Available

361 TWJ3210994
Name : aruna prabhakar dhangar
Husband's Name: prabhakar dhangar
House Number :
Age : 45 Gender : Female
Photo Available

362 TWJ3049483
Name : Raman Ramchandra Dhangar
Father's Name: Ramchandra Dhangar
House Number :
Age : 37 Gender : Male
Photo Available

363 TWJ4443826
Name : Sunil Ashok Dhangar
Father's Name: Ashok Dhangar
House Number :
Age : 34 Gender : Male
Photo Available

364 TWJ4443834
Name : Tushar Ashok Dhangar
Father's Name: Ashok Dhangar
House Number :
Age : 33 Gender : Male
Photo Available

365 TWJ3049491
Name : Kiran Namdev Dhangar
Father's Name: Namdev Dhangar
House Number :
Age : 33 Gender : Male
Photo Available

366 TWJ4376737
Name : Shrikant Suklal Dhangar
Father's Name: Suklal Dhangar
House Number :
Age : 31 Gender : Male
Photo Available

367 TWJ3210986
Name : varsha anil katakar
Husband's Name: anil katakar
House Number :
Age : 43 Gender : Female
Photo Available

368 TWJ3049467
Name : Ganesh Devidas Katkar
Father's Name: Devidas Katkar
House Number :
Age : 33 Gender : Male
Photo Available

369 TWJ4376729
Name : Pradip Sukalal Katkar
Father's Name: Sukalal Katkar
House Number :
Age : 29 Gender : Male
Photo Available

370 TWJ3210978
Name : rekha hhaulala kumbhar
Father's Name: hhaulala kumbhar
House Number :
Age : 49 Gender : Female
Photo Available

371 TWJ3211000
Name : vishal gopal kumbhar
Father's Name: gopal kumbhar
House Number :
Age : 45 Gender : Male
Photo Available

372 TWJ4376703
Name : Chandrakant Anil Mali
Father's Name: Anil Mali
House Number :
Age : 28 Gender : Male
Photo Available

373 TWJ3210952
Name : shabana ajija pateal
Husband's Name: ajija patel
House Number :
Age : 41 Gender : Female
Photo Available

374 TWJ3210960
Name : mohashina sadik patel
Husband's Name: sadik patel
House Number :
Age : 42 Gender : Female
Photo Available

375 TWJ4443842
Name : Jakira Aarif Patel
Husband's Name: Aarif Patel
House Number :
Age : 42 Gender : Female
Photo Available

376 TWJ3211034
Name : vashim shikandar patel
Father's Name: shikandar patel
House Number :
Age : 31 Gender : Male
Photo Available

377 TWJ4376711
Name : Danish Saeed Patel
Father's Name: Saeed Patel
House Number :
Age : 29 Gender : Male
Photo Available

378 TWJ3512860
Name : Rahul Namdev Patil
Father's Name: Namdev Patil
House Number :
Age : 40 Gender : Male
Photo Available

379 TWJ4376760
Name : Radhabai Amrut Patil
Husband's Name: Amrut Patil
House Number :
Age : 37 Gender : Female
Photo Available

380 TWJ4376752
Name : Ashwini Rahul Patil
Husband's Name: Rahul Patil
House Number :
Age : 33 Gender : Female
Photo Available

381 TWJ4009692
Name : Sheetal Sanjay Shimpi
Husband's Name: Sanjay Shimpi
House Number :
Age : 39 Gender : Female
Photo Available

382 TWJ5322904
Name : SACHIN MAHAJAN
Father's Name: DATTATRAY MAHAJAN
House Number : 0
Age : 24 Gender : Male
Photo Available

383 TWJ5372131
Name : Mamata Katkar
Father's Name: Anil Katkar
House Number : Dhangar Wada
Age : 23 Gender : Female
Photo Available

384 TWJ5254958
Name : Reshma Katkar
Father's Name: Ravindra Katkar
House Number : 01
Age : 25 Gender : Female
Photo Available

385 TWJ5173430
Name : Sharad Manik Dhangar
Father's Name: Manik Dhangar
House Number : 12
Age : 63 Gender : Male
Photo Available

386 TWJ5173455
Name : Anjanabai Vasudev Dhangar
Husband's Name: Vasudev Dhangar
House Number : 12
Age : 60 Gender : Female
Photo Available

387 TWJ5173448
Name : Ushabai Sharad Dhangar
Husband's Name: Sharad Dhangar
House Number : 12
Age : 56 Gender : Female
Photo Available

388 TWJ5211578
Name : TULSABAI DHANGAR
Husband's Name: OMKAR DHANGAER
House Number : 15
Age : 72 Gender : Female
Photo Available

389 TWJ5271275
Name : VAIBHAV CHAUDHARI
Father's Name: ANIL CHAUDHARI
House Number : 25
Age : 23 Gender : Male
Photo Available

390 TWJ4208062
Name : RABIYA JABIR PATEL
Husband's Name: JABIR DAULAT PATEL
House Number : SAHIL NAGAR
Age : 34 Gender : Female
Photo Available

391 TWJ5316856
Name : Ganesh Mali
Father's Name: Ramesh Mali
House Number : 56
Age : 23 Gender : Male
Photo Available

392 TWJ5443197
Name : Satish Dhangar
Father's Name: Prabhakar Dhangar
House Number : 85
Age : 26 Gender : Male
Photo Available

393 TWJ5443189
Name : Keshavand Katkar
Father's Name: Keshavand Katkar
House Number : 85
Age : 22 Gender : Male
Photo Available

394 TWJ3512571
Name : Vijan Nimaichand Roy
Father's Name: Nimaichand Roy
House Number : 299
Age : 58 Gender : Male
Photo Available

395 TWJ5282447
Name : DIPALI DHANGAR
Husband's Name: KIRAN DHANAGAR
House Number : 326
Age : 27 Gender : Female
Photo Available

396 TWJ4331195
Name : Narendra Laxman Mali
Father's Name: Laxman Mali
House Number : 1099
Age : 29 Gender : Male
Photo Available

397 MNH1471663
Name : Kamalbai Vishwanath Mahajan
Husband's Name: Vishwanath Mahajan
House Number : 1117
Age : 75 Gender : Female
Photo Available

398 MNH1471911
Name : Dattatreya Vishwanath Mahajan
Father's Name: Vishwanath Mahajan
House Number : 1117
Age : 49 Gender : Male
Photo Available

399 MNH1471135
Name : Sangeeta Dattatreya Mahajan
Husband's Name: Dattatreya Mahajan
House Number : 1117
Age : 47 Gender : Female
Photo Available

400 TWJ5372214
Name : SANDIP SHIMPI
Father's Name: MUKESH SHIMPI
House Number : 1181/A
Age : 39 Gender : Male
Photo Available

401 TWJ5372123
Name : MONI SHIMPI
Husband's Name: SANDIP SHIMPI
House Number : 1181/A
Age : 28 Gender : Female
Photo Available

402 TWJ4208088
Name : HAKIMODDIN GULAMODDIN
Father's Name: Gulab Patel
House Number : 1190
Age : 35 Gender : Male
Photo Available

403 TWJ4208120
Name : Mangesh Govinda Patil
Father's Name: Govinda Patil
House Number : 1201
Age : 31 Gender : Male
Photo Available

404 MNH1482603
Name : Pradeep Murlidhar Mahajan
Father's Name: Murlidhar Mahajan
House Number : 120 2
Age : 46 Gender : Male
Photo Available

405 MNH1482595
Name : Nanda Pradeep Mahajan
Husband's Name: Pradeep Mahajan
House Number : 120 2
Age : 44 Gender : Female
Photo Available

406 TWJ1601996
Name : Yogesh Murlidhar Mahajan
Father's Name: Murlidhar Mahajan
House Number : 120 2
Age : 42 Gender : Male
Photo Available

407 TWJ4121232
Name : Devendra Pandurang Mali
Father's Name: Pandurang Mali
House Number : 1202
Age : 31 Gender : Male
Photo Available

408 TWJ5173554
Name : Saraswatibai Bhaskar Dhangar
Husband's Name: Bhaskar Dhangar
House Number : 1204 A
Age : 58 Gender : Female
Photo Available

409 TWJ3210945
Name : rekha pandurang katakar
Husband's Name: pandurang katakar
House Number : 1204 a
Age : 35 Gender : Female
Photo Available

410 TWJ4121299
Name : Aasha Kiran Katkar
Husband's Name: Kiran Katkar
House Number : 1204/A
Age : 36 Gender : Female
Photo Available

411 TWJ5300611
Name : MOHHMAD TALHA DESHMUKH
Father's Name: NASIR DESHMUKH
House Number : 1206
Age : 25 Gender : Male
Photo Available

412 TWJ4121240
Name : Yogesh Gangadhar Dhangar
Father's Name: Gangadhar Dhangar
House Number : 1206
Age : 31 Gender : Male
Photo Available

413 MNH1451087
Name : Sufiya Gani Patel
Husband's Name: Gani Patel
House Number : 1206
Age : 62 Gender : Female
Photo Available

414 MNH1445931
Name : Nuraabja Sikandar Patel
Husband's Name: Sikandar Patel
House Number : 1206
Age : 54 Gender : Female
Photo Available

415 TWJ5173620
Name : Ajeet Gani Patel
Father's Name: Gani Patel
House Number : 1206
Age : 52 Gender : Male
Photo Available

416 MNH1448687
Name : Naseer Gani Patel
Father's Name: Gani Patel
House Number : 1206
Age : 47 Gender : Male
Photo Available

417 TWJ5173612
Name : Sadeeq Gani Patel
Father's Name: Gani Patel
House Number : 1206
Age : 46 Gender : Male
Photo Available

418 MNH1470632
Name : Shaheen Sayeed Patel
Husband's Name: Sayeed Patel
House Number : 1206
Age : 46 Gender : Female
Photo Available

419 MNH1445923
Name : Jakiyabi Naseer Patel
Husband's Name: Naseer Patel
House Number : 1206
Age : 44 Gender : Female
Photo Available

420 TWJ4208047
Name : Mangla Gopal Kumbhar
Husband's Name: Gopal Kumbhar
House Number : 1216
Age : 49 Gender : Female
Photo Available

421 MNH1469956
Name : Ganesh Subhash Mahajan
Father's Name: Subhash Mahajan
House Number : 1220
Age : 37 Gender : Male
Photo Available

422 TWJ4208054
Name : Laxmi Kailas Kumbhar
Husband's Name: Kailas Kumbhar
House Number : 1223
Age : 35 Gender : Female
Photo Available

423 TWJ4208070
Name : LAKHAN NAMDEV DHANAGAR
Father's Name: Namdev Dhanagar
House Number : 1247
Age : 30 Gender : Male
Photo Available

424 TWJ4331211
Name : Ganesh Namdev Dhangar
Father's Name: Namdev Dhangar
House Number : 1247
Age : 29 Gender : Male
Photo Available

425 TWJ5282017
Name : POOJA DHANGAR
Husband's Name: LAKHAN DHANGAR
House Number : 1247
Age : 25 Gender : Female
Photo Available

426 TWJ4121265
Name : Jotabao sanjay Dhangar
Husband's Name: sanjay Dhangar
House Number : 1259
Age : 40 Gender : Female
Photo Available

427 TWJ5355730
Name : ANURAG CHAUDHARI
Father's Name: MANOHAR CHAUDHARI
House Number : 1260 A
Age : 23 Gender : Male
Photo Available

428 TWJ3512472
Name : Rahul Vasant कचरे
Father's Name: Vasant कचरे
House Number : 1537
Age : 38 Gender : Male
Photo Available

429 TWJ4121273
Name : Kavita Ukardhu Dhangar
Husband's Name: Ukardhu Dhangar
House Number : 1559
Age : 40 Gender : Female
Photo Available

430 TWJ5308200
Name : Arti Dhanagar
Father's Name: Balu Dhanagar
House Number : 5656a
Age : 23 Gender : Female
Photo Available

431 TWJ5308192
Name : mahesh dhangar
Father's Name: balu dhangar
House Number : 5658
Age : 29 Gender : Male
Photo Available

432 TWJ4121224
Name : Madhuri Yogesh Mahajan
Husband's Name: Yogesh Mahajan
House Number : 1197-1
Age : 38 Gender : Female
Photo Available

433 MNH1451731
Name : Bebabai Omkar Mali
Husband's Name: Omkar Mali
House Number : 1201 1
Age : 50 Gender : Female
Photo Available

434 TWJ5173505
Name : Murlidhar Jagannath Mahajan
Father's Name: Jagannath Mahajan
House Number : 1201 2
Age : 68 Gender : Male
Photo Available

435 TWJ5173513
Name : Chandrakala Murlidhar Mahajan
Husband's Name: Murlidhar Mahajan
House Number : 1201 2
Age : 63 Gender : Female
Photo Available

436 TWJ4331203
Name : Rahul Rama Mali
Father's Name: Rama Mali
House Number : 1202-1
Age : 34 Gender : Male
Photo Available

437 TWJ5173539
Name : Mangadhar Kautik Dhangar
Father's Name: Kautik Dhangar
House Number : 1202 2
Age : 53 Gender : Male
Photo Available

438 TWJ1688282
Name : Sarla Gangaram Dhangar
Husband's Name: Gangaram Dhangar
House Number : 1202 2
Age : 50 Gender : Female
Photo Available

439 MNH1448752
Name : Sanjay Omkar Dhangar
Father's Name: Omkar Dhangar
House Number : 1202 2
Age : 49 Gender : Male
Photo Available

440 TWJ4121257
Name : Bharti Sanjay Dhangar
Husband's Name: Sanjay Dhangar
House Number : 1202/2
Age : 41 Gender : Female
Photo Available

441 MNH1022912
Name : Ravindra Bhagawat Dhangar
Father's Name: Bhagawat Dhangar
House Number : 1204 A2
Age : 48 Gender : Male
Photo Available

442 MNH1447325
Name : Anil Bhagawat Dhangar
Father's Name: Bhagawat Dhangar
House Number : 1204 A2
Age : 46 Gender : Male
Photo Available

443 TWJ5173570
Name : Shobha Devidas Katkar
Husband's Name: Devidas Katkar
House Number : 1204 A3
Age : 59 Gender : Female
Photo Available

444 TWJ1602028
Name : Devidas Waman Dhangar
Father's Name: Waman Dhangar
House Number : 1204 A3
Age : 58 Gender : Male
Photo Available

445 TWJ5173604
Name : Usman Mohoyuddin Patel
Father's Name: Mohoyuddin Patel
House Number : 1205 3
Age : 73 Gender : Male
Photo Available

446 MNH1450303
Name : Irfan Usman Patel
Father's Name: Usman Patel
House Number : 1205 3
Age : 42 Gender : Male
Photo Available

447 TWJ5173679
Name : Sudhakar Ananda धनते
Father's Name: Ananda धनते
House Number : 1254/1
Age : 58 Gender : Male
Photo Available

448 MNH1469436
Name : Kailash Namdev Dhangar
Father's Name: Namdev Dhangar
House Number : 1802 1
Age : 52 Gender : Male
Photo Available

449 MNH1448760
Name : Yashwant Bhagawat Dhangar
Father's Name: Bhagawat Dhangar
House Number : 1204 A12
Age : 44 Gender : Male
Photo Available

450 MNH1447283
Name : Jyoti Ravindra Dhangar
Husband's Name: Ravindra Dhangar
House Number : 1204 A12
Age : 44 Gender : Female
Photo Available

451 MNH1449578
Name : Pandurang Devidas Dhangar
Father's Name: Devidas Dhangar
House Number : 1204 A13
Age : 42 Gender : Male
Photo Available

452 TWJ5577598
Name : Puja Ganesh Dhangar
Husband's Name: Ganesh Namdev Dhangar
House Number : Dhangar Wada
Age : 24 Gender : Female
Photo Available

453 TWJ5693817
Name : Nirmala Shriram Sapkale
Husband's Name: Shriram Sapkale
House Number : Dhangar vada javal
Age : 65 Gender : Female
Photo Available

454 TWJ5741038
Name : Subhash Tukaram Mahajan
Father's Name: Tukaram Mahajan
House Number : 0
Age : 69 Gender : Male
Photo Available

455 TWJ5818331
Name : Chhaya Subhash Mahajan Mahajan
Husband's Name: Subhash Tukaram Mahajan
House Number : 1220
Age : 64 Gender : Female
Photo Available

456 TWJ3049434
Name : Rakesh Mukunda Chaudhari
Father's Name: Mukunda Chaudhari
House Number :
Age : 33 Gender : Male
Photo Available

457 TWJ4121422
Name : Aminoddin Gulamoddin
Father's Name: Gulamoddin Ikramoddin
House Number : -
Age : 36 Gender : Male
Photo Available

458 TWJ4121414
Name : Shahista Aminoddin
Husband's Name: Aminoddin Gulamoddin
House Number : -
Age : 34 Gender : Female
Photo Available

459 TWJ5400841
Name : Rupali Vijay Bhoi
Husband's Name: Vijay Bhoi
House Number : -
Age : 23 Gender : Female
Photo Available

460 TWJ4121372
Name : Mustak Mahemud Patel
Father's Name: Mahemud Patel
House Number : -
Age : 31 Gender : Male
Photo Available

461 MNH1411982
Name : Latabai Santosh Narekar
Husband's Name: Santosh Narekar
House Number : BORAWAL GATE
Age : 46 Gender : Female
Photo Available

462 MNH1408053
Name : Kiran Mukesh Narekar
Husband's Name: Mukesh Narekar
House Number : BORAWAL GATE
Age : 44 Gender : Female
Photo Available

463 TWJ5308184
Name : Asaram Barela
Father's Name: Magan Barela
House Number : Borawal Get
Age : 41 Gender : Male
Photo Available

464 TWJ5450036
Name : Suchita Mahesh Patil
Father's Name: Mahesh Patil
House Number : Borawal Get
Age : 22 Gender : Female
Photo Available

465 TWJ5211602
Name : AJAY BHOI
Father's Name: VASANT BHOI
House Number : 12
Age : 32 Gender : Male
Photo Available

466 TWJ5295951
Name : Kundan Kailas Dhangar
Father's Name: KAILAS DHANGAR
House Number : 12
Age : 28 Gender : Male
Photo Available

467 TWJ5211552
Name : VAISHALI BHIL
Husband's Name: SUNIL BHIL
House Number : 15
Age : 35 Gender : Female
Photo Available

468 TWJ4759064
Name : REKHABAI MURLIDHAR BHIL
Husband's Name: MURLIDHAR BHIL
House Number : 23
Age : 50 Gender : Female
Photo Available

469 TWJ5314315
Name : Aarab Patel
Father's Name: Raju Patel
House Number : 025
Age : 26 Gender : Male
Photo Available

470 TWJ5296330
Name : ARMAN PATEL
Father's Name: RAJJAK PATEL
House Number : 26
Age : 25 Gender : Male
Photo Available

471 TWJ4751426
Name : SUNDARBAI BHOI
Husband's Name: VASANT BHOI
House Number : 32
Age : 46 Gender : Female
Photo Available

472 TWJ4265401
Name : Vrushali Sanjiv Kolambe
Father's Name: Sanjiv Kolambe
House Number : 49
Age : 33 Gender : Female
Photo Available

473 TWJ5409867
Name : Devendra Patiil
Father's Name: Bharat Patil
House Number : 86
Age : 22 Gender : Male
Photo Available

474 TWJ4208138
Name : Dagadu Sopan Yadav
Father's Name: Sopan Yadav
House Number : 15/9
Age : 57 Gender : Male
Photo Available

475 TWJ5211594
Name : RANI BHOI
Husband's Name: AJAY BHOI
House Number : 211
Age : 27 Gender : Female
Photo Available

476 TWJ5211586
Name : AKASH BHOI
Father's Name: VASANT BHOI
House Number : 255
Age : 27 Gender : Male
Photo Available

477 TWJ5295860
Name : KIRAN BHIL
Father's Name: DILEEP BHIL
House Number : 263
Age : 33 Gender : Male
Photo Available

478 TWJ5295852
Name : HARSHAL NAREKAR
Father's Name: SANTOSH NAREKAR
House Number : 263
Age : 25 Gender : Male
Photo Available

479 TWJ5296223
Name : NILOFAR PATEL
Husband's Name: MUSTAK PATEL
House Number : 263
Age : 28 Gender : Female
Photo Available

480 TWJ5308234
Name : Eshiram Barela
Father's Name: Magan Barela
House Number : 566
Age : 31 Gender : Male
Photo Available

481 TWJ5314414
Name : Prakash Bhil
Father's Name: Devidas Bhil
House Number : 866
Age : 37 Gender : Male
Photo Available

482 TWJ4291589
Name : Vaibhav Vijay Desai
Father's Name: Vijay Desai
House Number : 1054
Age : 33 Gender : Male
Photo Available

483 TWJ4121323
Name : Priyanka chandrakant Kojage
Father's Name: chandrakant Kojage
House Number : 1236
Age : 34 Gender : Female
Photo Available

484 TWJ4121406
Name : Asha Ramchandra Koli
Husband's Name: Ramchandra Koli
House Number : 1432
Age : 32 Gender : Female
Photo Available

485 TWJ4376778
Name : Madhuri Ganesh Shirake
Husband's Name: Ganesh Shirake
House Number : 1519
Age : 45 Gender : Female
Photo Available

486 TWJ4121448
Name : Pratibha Sunil Kandare
Husband's Name: Sunil Kandare
House Number : 1522
Age : 51 Gender : Female
Photo Available

487 TWJ4121331
Name : Rakesh Sunil Kol
Father's Name: Sunil Kol
House Number : 1522
Age : 33 Gender : Male
Photo Available

488 TWJ5296132
Name : KRUSHNA KANDARE
Father's Name: SUNIL KANDARE
House Number : 1522 LOARI WADA
Age : 26 Gender : Male
Photo Available

489 TWJ5295845
Name : LOKESH FEGADE
Father's Name: PRAMOD FEGADE
House Number : 152/3
Age : 27 Gender : Male
Photo Available

490 TWJ5308135
Name : Anita Barela
Husband's Name: Asaram Barela
House Number : 5655
Age : 38 Gender : Female
Photo Available

491 TWJ5310800
Name : Sapana Shankar Bari
Husband's Name: Shankar Bari
House Number : 5655
Age : 28 Gender : Female
Photo Available

492 TWJ5310354
Name : Indu Bhil
Husband's Name: Dnyaneshwar Bhil
House Number : 5666
Age : 24 Gender : Female
Photo Available

493 TWJ4121315
Name : Nilima Bhikan konde
Father's Name: Bhikan Konde
House Number : 1054-4
Age : 31 Gender : Female
Photo Available

494 TWJ5211560
Name : MUJAMMIL PATEL
Father's Name: RAFIK PATEL
House Number : 1562/8
Age : 25 Gender : Male
Photo Available

495 TWJ4777439
Name : Saleem Bisamiksha Tadvi
Father's Name: Bisamiksha Tadvi
House Number : 1597/1
Age : 63 Gender : Male
Photo Available

496 TWJ5310495
Name : Vishal Bhil
Father's Name: Amar Bhil
House Number : 86955
Age : 25 Gender : Male
Photo Available

497 TWJ4121364
Name : Rajani Gaffar Patel
Husband's Name: Gaffar Patel
House Number : 1526/24
Age : 51 Gender : Female
Photo Available

498 TWJ4121380
Name : Faruk Gafar Patel
Father's Name: Gafar Patel
House Number : 1526/24
Age : 35 Gender : Male
Photo Available

499 TWJ4121356
Name : Iqbal Gafar Patel
Father's Name: Gafar Patel
House Number : 1526/24
Age : 32 Gender : Male
Photo Available

500 TWJ5537402
Name : VAISHALI SUDHAKAR FEGADE
Husband's Name: SUDHAKAR FEGADE
House Number : 1522/5
Age : 54 Gender : Female
Photo Available

501 TWJ5537428
Name : SUNITA VILAS FEGADE
Husband's Name: VILAS FEGADE
House Number : 1522/5
Age : 47 Gender : Female
Photo Available

502 TWJ5537436
Name : SUDHAKAR TRYAMBAK FEGADE
Father's Name: TRYAMBAK FEGADE
House Number : 1522/5
Age : 62 Gender : Male
Photo Available

503 TWJ5537444
Name : GOPAL TRYAMBAK FEGADE
Father's Name: TRYAMBAK FEGADE
House Number : 1522/5
Age : 68 Gender : Male
Photo Available

504 TWJ5537527
Name : SHARADA GOPAL FEGADE
Husband's Name: GOPAL TRYAMBAK FEGADE
House Number : 1522/5
Age : 58 Gender : Female
Photo Available

505 TWJ5556329
Name : kalpana chaudhari
Husband's Name: hemakaant chaudhari
House Number : 222
Age : 58 Gender : Female
Photo Available

506 TWJ5556345
Name : prabhakar chaudhari
Father's Name: supa chaudhari
House Number : 222
Age : 66 Gender : Male
Photo Available

507 TWJ5556428
Name : INDRABAI BARELA
Father's Name: HIRALAAL BARELA
House Number : 222
Age : 31 Gender : Female
Photo Available

508 TWJ5556444
Name : HIRALAAL BARELA
Father's Name: BUDLA BARELA
House Number : 222
Age : 42 Gender : Male
Photo Available

509 TWJ5578265
Name : Arati Girish Sonavane
Husband's Name: Girish Manohar Sonawane
House Number : Borawal Gate
Age : 23 Gender : Female
Photo Available

510 TWJ5584990
Name : Irba Gangadhar Gaikwad
Father's Name: Gangadhar Gaikwad
House Number : Gat No. 1349/1350, Plot No. 2
Age : 44 Gender : Male
Photo Available

511 MNH1172410
Name : pratap
Father's Name: undirsing barela
House Number : shanti Nagar
Age : 54 Gender : Male
Photo Available

512 TWJ5659578
Name : CHANDRAKANT VILAS FEGDE
Others: SUNITA VILAS FEGADE
House Number : boraval get yawal
Age : 21 Gender : Male
Photo Available

513 TWJ5672399
Name : DONGARSING RATANSING BARELA
Father's Name: RATANSING BARELA
House Number : 39/3
Age : 35 Gender : Male
Photo Available

514 TWJ5672407
Name : GITA DONGARSING BARELA
Husband's Name: DONGARSING BARELA
House Number : 39/3
Age : 33 Gender : Female
Photo Available

515 TWJ5684907
Name : Muskan Asif Patel Patel
Father's Name: Asif Patel
House Number : Borawal Gate
Age : 26 Gender : Female
Photo Available

516 TWJ5685466
Name : MUNNIBAI SURSING BARELA
Husband's Name: SURSING BARELA
House Number : .
Age : 46 Gender : Female
Photo Available

517 TWJ5685664
Name : MUKTAI BADAL BHIL
Husband's Name: BADAL BHIL
House Number : .
Age : 24 Gender : Female
Photo Available

518 TWJ5686456
Name : SEETA HIRAMAN BHIL
Husband's Name: HIRAMAN BHIL
House Number : .
Age : 28 Gender : Female
Photo Available

519 TWJ5686480
Name : HIRAMAN ABHIMAN SONAWANE
Father's Name: ABHIMAN SONAWANE
House Number : .
Age : 32 Gender : Male
Photo Available

520 TWJ5686506
Name : LATABAI ABHIMAN BHIL
Husband's Name: ABHIMAN BHIL
House Number : 922/2
Age : 68 Gender : Female
Photo Available

521 TWJ5686514
Name : SALDAR NAHARYA BARELA
Father's Name: NAHARYA BARELA
House Number : 971/2
Age : 55 Gender : Male
Photo Available

522 TWJ5686571
Name : SAGAR ABHIMAN SONAWANE
Father's Name: ABHIMAN SONAWANE
House Number : 998/3
Age : 28 Gender : Male
Photo Available

523 TWJ5686589
Name : ABHIMAN KISAN BHIL
Father's Name: KISAN BHIL
House Number : 922/2
Age : 63 Gender : Male
Photo Available

524 TWJ5686605
Name : ZINGABAI SALDAR BARELA
Husband's Name: SALDAR BARELA
House Number : 971/2
Age : 53 Gender : Female
Photo Available

525 TWJ5686639
Name : RINKU SAGAR BHIL
Husband's Name: SAGAR BHIL
House Number : 998/3
Age : 26 Gender : Female
Photo Available

526 TWJ5703947
Name : Swapnil Ramkrushna Lonari
Father's Name: Ramkrushna Lonari
House Number : Sane Guruji Shale Javal
Age : 20 Gender : Male
Photo Available

527 TWJ5709506
Name : GANPAT HARI BARELA
Father's Name: HARI BARELA
House Number : 8667
Age : 51 Gender : Male
Photo Available

528 TWJ5709498
Name : SUNITA MAYARAM BARELA
Husband's Name: MAYARAM BARELA
House Number : 656
Age : 39 Gender : Female
Photo Available

529 TWJ5726930
Name : RADHABAI MAGAN BARELA
Husband's Name: MAGAN MUSA BARELA
House Number : AT YAWAL
Age : 61 Gender : Female
Photo Available

530 TWJ5728183
Name : Pandurang Totaram Dandekar
Father's Name: Totaram Dandekar
House Number : 25
Age : 51 Gender : Male
Photo Available

531 TWJ5730577
Name : Sampada Sanjay Thakare
Father's Name: Sanjay Thakare
House Number : 0
Age : 21 Gender : Female
Photo Available

532 TWJ5730601
Name : Sakinabi Ajit Patel
Husband's Name: Ajit Bahadur Patel
House Number : 0
Age : 65 Gender : Female
Photo Available

533 TWJ5732771
Name : Anita Nilesh Nhalde
Husband's Name: Nilesh Nhalde
House Number : 45
Age : 27 Gender : Female
Photo Available

534 TWJ5748330
Name : DHIRAJ LILADHAR MAHAJAN
Father's Name: liladhar mahajan
House Number : vyas nagar
Age : 25 Gender : Male
Photo Available

535 TWJ5749593
Name : Ganesh Raju Kute
Father's Name: Raju Kute
House Number : 00
Age : 22 Gender : Male
Photo Available

536 TWJ5756184
Name : HIRALAL FUGARYA BARELA
Father's Name: FUGARYA BARELA
House Number : 786 At Post
Age : 40 Gender : Male
Photo Available

537 TWJ5756176
Name : SAYANA RAMESH BARELA
Husband's Name: RAMESH BARELA
House Number : 876/2
Age : 27 Gender : Female
Photo Available

538 TWJ5755889
Name : SUNITABAI HIRALAL BARELA
Husband's Name: HIRALAL BARELA
House Number : 786
Age : 38 Gender : Female
Photo Available

539 TWJ5759949
Name : BINA MUKESH BARELA
Husband's Name: MUKESH BARELA
House Number : At Post
Age : 20 Gender : Female
Photo Available

540 TWJ5761317
Name : Rupali Nitesh Adakmol
Husband's Name: Nitesh Adakmol
House Number : 00
Age : 25 Gender : Female
Photo Available

541 TWJ5766118
Name : TEJAS SANTOSH KOLI
Father's Name: SANTOSH SHANTARAM KOLI
House Number : borawal get
Age : 20 Gender : Male
Photo Available

542 TWJ5767983
Name : Alfiya Shoib Patel
Husband's Name: Shoib Patel
House Number : Borawal Gate
Age : 22 Gender : Female
Photo Available

543 TWJ5771258
Name : Mosami Sudhakar Dhangar
Father's Name: Sudhakar Dhangar
House Number : Borawal Get
Age : 20 Gender : Female
Photo Available

544 TWJ5776893
Name : Raeesabi Mahebub Patel
Husband's Name: Mahebub Patel
House Number : Near Borawal Get
Age : 32 Gender : Female
Photo Available

545 TWJ5778717
Name : JAVID SALIM PATEL
Father's Name: SALIM YUSUF PATEL
House Number : BORAWAL GATE
Age : 43 Gender : Male
Photo Available

546 TWJ5779608
Name : Anjum Bi Soyeb Patel
Husband's Name: Soyeb Patel
House Number : Borawal Get
Age : 21 Gender : Female
Photo Available

547 TWJ5782610
Name : Ruksar Sajid Patel
Husband's Name: Sajid Hanif Patel
House Number : Borawal Gate Patel Wada
Age : 30 Gender : Female
Photo Available

548 TWJ5802921
Name : Mangala Balu Koli
Husband's Name: Balu Koli
House Number : 1426 Borawal Gete
Age : 58 Gender : Female
Photo Available

549 TWJ5803721
Name : GULAMODDIN IKRAMODDIN
Father's Name: IKRAMODDIN
House Number : BORAWAL GATE
Age : 72 Gender : Male
Photo Available

550 TWJ4264479
Name : Kailas Uttam Karande
Father's Name: Uttam Karande
House Number : 1455
Age : 43 Gender : Male
Photo Available

551 TWJ4264487
Name : Shilpa Kailas Karande
Husband's Name: Kailas Karande
House Number : 1455
Age : 41 Gender : Female
Photo Available

552 MNH1470509
Name : Noor Mohammad Abdul Patel
Father's Name: Abdul Patel
House Number : 56
Age : 69 Gender : Male
Photo Available

553 TWJ5282405
Name : SAGAR MORE
Father's Name: RAJU MORE
House Number : 45
Age : 28 Gender : Male
Photo Available

554 TWJ5385323
Name : SHAMAL BHAVSAR
Husband's Name: RAJNISH BHAVSAR
House Number : 1456
Age : 30 Gender : Female
Photo Available

555 MNH1445543
Name : Jitendra Shaligram Deshmukh
Father's Name: Shaligram Deshmukh
House Number : 808
Age : 49 Gender : Male
Photo Available

556 TWJ3512621
Name : Pandit Dagdu Mishri
Father's Name: Dagdu Mishri
House Number : Zo 1
Age : 43 Gender : Male
Photo Available

557 MNH1471127
Name : Radha Chandrakant Kojage
Husband's Name: Chandrakant Kojage
House Number : 810
Age : 47 Gender : Female
Photo Available

558 TWJ4010013
Name : Rama Baburao Jhope
Father's Name: Baburao Jhope
House Number : 829
Age : 44 Gender : Male
Photo Available

559 TWJ5173737
Name : Janardhan Pandurang Deshmukh
Father's Name: Pandurang Deshmukh
House Number : 833
Age : 69 Gender : Male
Photo Available

560 MNH1470954
Name : Meena Janardhan Deshmukh
Husband's Name: Janardhan Deshmukh
House Number : 833
Age : 47 Gender : Female
Photo Available

561 MNH1471085
Name : Suchitra Madhukar Kurkure
Husband's Name: Madhukar Kurkure
House Number : 833
Age : 49 Gender : Female
Photo Available

562 MNH1482322
Name : Dilip Yadav Patil
Father's Name: Yadav Patil
House Number : 846
Age : 49 Gender : Male
Photo Available

563 MNH1482330
Name : Sunita Dilip Patil
Husband's Name: Dilip Patil
House Number : 846
Age : 43 Gender : Female
Photo Available

564 MNH1470814
Name : Atish Anandrao Deshmukh
Father's Name: Anandrao Deshmukh
House Number : 861
Age : 45 Gender : Male
Photo Available

565 MNH1450345
Name : Prashant Ganesh Patil
Father's Name: Ganesh Patil
House Number : 863
Age : 43 Gender : Male
Photo Available

566 MNH1448984
Name : Kalpana Dilip Deshmukh
Husband's Name: Dilip Deshmukh
House Number : 872
Age : 49 Gender : Female
Photo Available

567 MNH1449586
Name : Mangla Rajendra Deshmukh
Husband's Name: Rajendra Deshmukh
House Number : 876
Age : 46 Gender : Female
Photo Available

568 MNH1481605
Name : Laxman Deshmukh
Father's Name: Hiraman Deshmukh
House Number : 890
Age : 58 Gender : Male
Photo Available

569 TWJ4010005
Name : Pratibha Ghansham Patil
Husband's Name: Ghansham Patil
House Number : 895
Age : 51 Gender : Female
Photo Available

570 TWJ1688233
Name : Mahesh Ghanshyam Patil
Father's Name: Ghanshyam Patil
House Number : 895
Age : 50 Gender : Male
Photo Available

571 TWJ1687557
Name : Pallavi Prasad Mandpe
Husband's Name: Prasad Mandpe
House Number : 900
Age : 45 Gender : Female
Photo Available

572 TWJ5342886
Name : Om Pawar
Father's Name: Lalit Pawar
House Number : 1105
Age : 23 Gender : Male
Photo Available

573 MNH1448851
Name : Abhay Gangaram Nale
Father's Name: Gangaram Nale
House Number : 1105a
Age : 48 Gender : Male
Photo Available

574 MNH1446418
Name : Sharda Abhay Nale
Husband's Name: Abhay Nale
House Number : 1108a
Age : 49 Gender : Female
Photo Available

575 MNH1445105
Name : Atul Gangadhar Nale
Father's Name: Gangadhar Nale
House Number : 1108a
Age : 49 Gender : Male
Photo Available

576 MNH1445717
Name : AASHA SACHIN MISTARI MISTARI
Husband's Name: Sachin Sutar
House Number : 1112a
Age : 44 Gender : Female
Photo Available

577 MNH1482397
Name : Seema Jitendra Kurkure
Husband's Name: Jitendra Kurkure
House Number : 1128
Age : 44 Gender : Female
Photo Available

578 MNH1449206
Name : Sudhakar Bhagawat Kurkure
Father's Name: Bhagawat Kurkure
House Number : 1129
Age : 49 Gender : Male
Photo Available

579 MNH1471655
Name : Jyoti Ranjit Thakare
Husband's Name: Ranjit Thakare
House Number : 1132
Age : 44 Gender : Female
Photo Available

580 MNH1449651
Name : Pushpabai Suklal Thakare
Husband's Name: Suklal Thakare
House Number : 1132
Age : 69 Gender : Female
Photo Available

581 TWJ5173745
Name : Ranjit Suklal Thakare
Father's Name: Suklal Thakare
House Number : 1132
Age : 52 Gender : Male
Photo Available

582 TWJ4803706
Name : Bhimrao Shantaram Chaudhary
Father's Name: Shantaram Chaudhary
House Number : 1134
Age : 66 Gender : Male
Photo Available

583 MNH1446970
Name : Suresh Bhika Chaudhary
Father's Name: Bhika Chaudhary
House Number : 1134
Age : 64 Gender : Male
Photo Available

584 MNH1446988
Name : Meerabai Suresh Chaudhary
Husband's Name: Suresh Chaudhary
House Number : 1134
Age : 59 Gender : Female
Photo Available

585 TWJ4803649
Name : Shailaja Bhimrao Chaudhary
Husband's Name: Bhimrao Chaudhary
House Number : 1134
Age : 59 Gender : Female
Photo Available

586 MNH1470962
Name : Kiran Sakharam Chaudhary
Father's Name: Sakharam Chaudhary
House Number : 1135
Age : 47 Gender : Male
Photo Available

587 MNH1482371
Name : Meera Vilas Chaudhary
Husband's Name: Vilas Chaudhary
House Number : 1136
Age : 64 Gender : Female
Photo Available

588 TWJ5173802
Name : Maya Sunil Chaudhary
Husband's Name: Sunil Chaudhary
House Number : 1136
Age : 59 Gender : Female
Photo Available

589 TWJ5173828
Name : Shankar Ganpat Chaudhary
Father's Name: Ganpat Chaudhary
House Number : 1141
Age : 78 Gender : Male
Photo Available

590 TWJ5173836
Name : Nalini Shankar Chaudhary
Husband's Name: Shankar Chaudhary
House Number : 1141
Age : 76 Gender : Female
Photo Available

591 TWJ5173844
Name : Avinash Shankar Chaudhary
Father's Name: Shankar Chaudhary
House Number : 1141
Age : 61 Gender : Male
Photo Available

592 MNH1446376
Name : Jayashri Avinash Chaudhary
Husband's Name: Avinash Chaudhary
House Number : 1141
Age : 43 Gender : Female
Photo Available

593 TWJ4009874
Name : Raju Narayan Joshi
Father's Name: Narayan Joshi
House Number : 1150
Age : 54 Gender : Male
Photo Available

594 MNH1470004
Name : REKHA JOSHI
Husband's Name: RAVINDRA JOSHI
House Number : 1150
Age : 48 Gender : Female
Photo Available

595 TWJ1608165
Name : Shubhangi Rajesh Bayani
Husband's Name: Rajesh Bayani
House Number : 1153
Age : 47 Gender : Female
Photo Available

596 MNH1449008
Name : Ganesh Prabhakar Chaudhary
Father's Name: Prabhakar Chaudhary
House Number : 1225
Age : 40 Gender : Male
Photo Available

597 TWJ4009882
Name : Shalini Kiran Chaudhary
Husband's Name: Kiran Chaudhary
House Number : 1225a
Age : 66 Gender : Female
Photo Available

598 MNH1451293
Name : Asha Prabhakar Chaudhary
Husband's Name: Prabhakar Chaudhary
House Number : 1225a
Age : 63 Gender : Female
Photo Available

599 TWJ5173893
Name : सुरेखा Ratnakar Chaudhary
Husband's Name: Ratnakar Chaudhary
House Number : 1225a
Age : 62 Gender : Female
Photo Available

600 TWJ5173927
Name : Anil Baban Mali
Father's Name: Baban Mali
House Number : 1225a
Age : 54 Gender : Male
Photo Available

601 MNH1448828
Name : Asha Anil Mali
Husband's Name: Anil Mali
House Number : 1225a
Age : 44 Gender : Female
Photo Available

602 TWJ1608199
Name : Jayshri Rajendra Chaudhari
Husband's Name: Rajendra Chaudhari
House Number : Ghar Numbar 1225
Age : 45 Gender : Female
Photo Available

603 TWJ1600717
Name : Abhimanyu Madhav Katkar
Father's Name: Madhav Katkar
House Number : 1251
Age : 49 Gender : Male
Photo Available

604 MNH1449446
Name : Nitin Triyambak Hadape
Husband's Name: Triyambak Hadape
House Number : 1254 A
Age : 47 Gender : Female
Photo Available

605 MNH1447770
Name : Manisha Keshavrao Chaudhari
Husband's Name: Keshavrao Dagadu Chaudhari
House Number : 1260a
Age : 48 Gender : Female
Photo Available

606 TWJ5510946
Name : Tejas Vijay Mandwade
Mother's Name: Jyoti Vijay Mandavade
House Number : 1260b mainroad
Age : 23 Gender : Male
Photo Available

607 MNH1449065
Name : Sunita Ravindra Kuvar
Husband's Name: Ravindra Kuwar
House Number : 1266
Age : 41 Gender : Female
Photo Available

608 TWJ4009890
Name : Anita Umakant Patil
Husband's Name: Umakant Patil
House Number : 1293
Age : 55 Gender : Female
Photo Available

609 MNH1449099
Name : Sanjay Pandharinath Barajibhe
Father's Name: Pandharinath Barajibhe
House Number : 1298
Age : 54 Gender : Male
Photo Available

610 MNH1449032
Name : Pramila Sanjay Barajibhe
Husband's Name: Sanjay Barajibhe
House Number : 1298
Age : 49 Gender : Female
Photo Available

611 MNH1445147
Name : Aarti Shirish Deshmukh
Husband's Name: Shirish Deshmukh
House Number : 1302
Age : 50 Gender : Female
Photo Available

612 TWJ5174008
Name : Prabhakar Damu Kolhe
Father's Name: Damu Kolhe
House Number : 1339
Age : 70 Gender : Male
Photo Available

613 TWJ5174016
Name : Sulochana Prabhakar Kolhe
Husband's Name: Prabhakar Kolhe
House Number : 1339
Age : 60 Gender : Female
Photo Available

614 TWJ5174032
Name : Bhagawat Kashinath Chaudhary
Father's Name: Kashinath Chaudhary
House Number : 1376
Age : 64 Gender : Male
Photo Available

615 TWJ5174024
Name : Shobha Bhagawat Chaudhary
Husband's Name: Bhagawat Chaudhary
House Number : 1376
Age : 63 Gender : Female
Photo Available

616 TWJ2933323
Name : Varsha Shashikant Chaudhari
Husband's Name: Shashikant Chaudhari
House Number : Deshamukh Wada
Age : 47 Gender : Female
Photo Available

617 TWJ5174073
Name : Rangabai Gangadhar Patil
Husband's Name: Gangadhar Patil
House Number : 1377
Age : 74 Gender : Female
Photo Available

618 TWJ5174081
Name : Satish Gangadhar Patil
Father's Name: Gangadhar Patil
House Number : 1377
Age : 53 Gender : Male
Photo Available

619 TWJ5174099
Name : Mandabai Chandrakant Patil
Husband's Name: Chandrakant Patil
House Number : 1377
Age : 51 Gender : Female
Photo Available

620 TWJ5174107
Name : Meenabai Dilip Patil
Husband's Name: Dilip Patil
House Number : 1377
Age : 48 Gender : Female
Photo Available

621 MNH1481050
Name : Khushal Pandhari Nemade
Father's Name: Pandhari Nemade
House Number : 1381
Age : 60 Gender : Male
Photo Available

622 TWJ0816053
Name : Lata Khushal Nemade
Husband's Name: Khushal Nemade
House Number : 1381
Age : 60 Gender : Female
Photo Available

623 TWJ5174123
Name : Malti Nibajee Nemade
Husband's Name: Nibajee Nemade
House Number : 1383
Age : 69 Gender : Female
Photo Available

624 MNH1469600
Name : Jitendra Nimbajee Nemade
Father's Name: Nimbajee Nemade
House Number : 1383
Age : 46 Gender : Male
Photo Available

625 MNH1448588
Name : Umakant Nimbajee Nemade
Father's Name: Nimbajee Nemade
House Number : 1383
Age : 45 Gender : Male
Photo Available

626 MNH1445154
Name : Ghanshyam Bhagawat Chaudhary
Father's Name: Bhagawat Chaudhary
House Number : 1384 B
Age : 43 Gender : Male
Photo Available

627 MNH1449537
Name : Budha Laxman Chaudhary
Father's Name: Laxman Chaudhary
House Number : 1388
Age : 43 Gender : Male
Photo Available

628 MNH1447424
Name : Prakash Vasant Badgujar
Father's Name: Vasant Badgujar
House Number : 1399
Age : 75 Gender : Male
Photo Available

629 MNH1447101
Name : Deepak Ashok Koli
Father's Name: Ashok Koli
House Number : 1424
Age : 42 Gender : Male
Photo Available

630 TWJ3512613
Name : Mukesh Prahlad Koli
Father's Name: Prahlad Koli
House Number : 1434
Age : 42 Gender : Male
Photo Available

631 MNH1482561
Name : Ujwala Janardhan Chaudhary
Husband's Name: Janardhan Chaudhary
House Number : 1848b
Age : 60 Gender : Female
Photo Available

632 TWJ1610054
Name : Suman Laxman Mali
Husband's Name: Laxman Mali
House Number : 732 1
Age : 46 Gender : Female
Photo Available

633 MNH1471192
Name : Vidhya Mahendra Karade
Husband's Name: Mahendra Karade
House Number : 737 1
Age : 46 Gender : Female
Photo Available

634 MNH1470939
Name : Yogita Sunil Karande
Husband's Name: Sunil Karande
House Number : 737 1
Age : 49 Gender : Female
Photo Available

635 MNH1445394
Name : Yogesh Balkrishna Deshmukh
Father's Name: Balkrishna Deshmukh
House Number : 741 1
Age : 44 Gender : Male
Photo Available

636 MNH1482405
Name : Sunil Sadashiv Patil
Father's Name: Sadashiv Patil
House Number : 745 1
Age : 48 Gender : Male
Photo Available

637 MNH1482686
Name : Vaishali Revannath Chaudhary
Father's Name: Revannath Chaudhary
House Number : 889 1
Age : 46 Gender : Female
Photo Available

638 TWJ2933315
Name : Pravin Anil Sonvane
Father's Name: Anil Sonvane
House Number : 901-1
Age : 44 Gender : Male
Photo Available

639 MNH1481613
Name : Shaila Laxman Deshmukh
Husband's Name: Laxman Deshmukh
House Number : 1090/1
Age : 54 Gender : Female
Photo Available

640 MNH1451368
Name : Ravindra Eknath Bari
Father's Name: Eknath Bari
House Number : 1112 1
Age : 42 Gender : Male
Photo Available

641 TWJ5173786
Name : Dilip Rangnath Nhavi
Father's Name: Rangnath Nhavi
House Number : 1134 1
Age : 59 Gender : Male
Photo Available

642 TWJ5173794
Name : Babybhai Dilip Nhavi
Husband's Name: Dilip Nhavi
House Number : 1134 1
Age : 54 Gender : Female
Photo Available

643 MNH1449214
Name : Vivek Shantaram Deshmukh
Father's Name: Shantaram Deshmukh
House Number : 1140 1
Age : 62 Gender : Male
Photo Available

644 MNH1481357
Name : Padma Vivek Deshmukh
Husband's Name: Vivek Deshmukh
House Number : 1140 1
Age : 58 Gender : Female
Photo Available

645 TWJ5173869
Name : Mukesh Shankar Shimpi
Father's Name: Shankar Shipi
House Number : 1181a 1
Age : 60 Gender : Male
Photo Available

646 TWJ5173877
Name : Bharti Mukesh Shimpi
Husband's Name: Mukesh Shimpi
House Number : 1181a 1
Age : 54 Gender : Female
Photo Available

647 MNH1470905
Name : Malti Subhash Shipi
Husband's Name: Subhash Shipi
House Number : 1237 1
Age : 79 Gender : Female
Photo Available

648 MNH1471184
Name : Bharat Subhash Shipi
Father's Name: Subhash Shipi
House Number : 1237 1
Age : 55 Gender : Male
Photo Available

649 TWJ5173992
Name : Sanjay Subhash Shipi
Father's Name: Subhash Shipi
House Number : 1237 1
Age : 52 Gender : Male
Photo Available

650 MNH1448711
Name : Santosh Bhagwan Dhangar
Father's Name: Bhagwan Dhangar
House Number : 1264 1
Age : 46 Gender : Male
Photo Available

651 TWJ5174057
Name : Shashikant Kashinath Chaudhary
Father's Name: Kashinath Chaudhary
House Number : 1376 1
Age : 55 Gender : Male
Photo Available

652 TWJ5174065
Name : Lalit Kashinath Chaudhary
Father's Name: Kashinath Chaudhary
House Number : 1376 1
Age : 48 Gender : Male
Photo Available

653 MNH1448141
Name : Latabai Gopal Sapkale
Husband's Name: Gopal Sapkale
House Number : 1382 2
Age : 45 Gender : Female
Photo Available

654 MNH1449693
Name : Nathu Sandu Teli
Father's Name: Sandu Teli
House Number : 1383 1
Age : 48 Gender : Male
Photo Available

655 MNH1448562
Name : Asha Nathu Teli
Father's Name: Nathu Teli
House Number : 1383 1
Age : 45 Gender : Female
Photo Available

656 TWJ5173950
Name : Dattatreya Sonu Patil
Father's Name: Sonu Patil
House Number : 1234 35
Age : 78 Gender : Male
Photo Available

657 TWJ5173968
Name : Suman Dattatreya Patil
Husband's Name: Dattatreya Patil
House Number : 1234 35
Age : 69 Gender : Female
Photo Available

658 TWJ5173976
Name : Dinesh Dattatreya Patil
Father's Name: Dattatreya Patil
House Number : 1234 35
Age : 51 Gender : Male
Photo Available

659 MNH1471218
Name : Leena Anol Karande
Husband's Name: Anol Karande
House Number : 737 38 1
Age : 52 Gender : Female
Photo Available

660 TWJ5533674
Name : Ahmedbi Irfan Patel
Husband's Name: Irfan Patel Patel
House Number : 1205/3
Age : 45 Gender : Female
Photo Available

661 TWJ5543269
Name : Rohit Sunil Patil
Father's Name: Sunil Sadashiv Patil
House Number : Shivaji Nagar Yawal
Age : 22 Gender : Male
Photo Available

662 TWJ5280326
Name : NAYAN BARI
Father's Name: KAILAS BARI
House Number : 1639 A, Mahajan Galli,
Age : 24 Gender : Male
Photo Available

663 TWJ5728191
Name : Ratnabai Lakshman Dhangar
Husband's Name: Lakshman Dhangar
House Number : 65
Age : 38 Gender : Female
Photo Available

664 TWJ5731468
Name : Pavan Prakash Pawar
Father's Name: Prakash Baburav Pawar
House Number : 0
Age : 36 Gender : Male
Photo Available

665 TWJ5813373
Name : Manisha Lalit Chaudhari
Husband's Name: Lalit Chaudhari
House Number : H.No.1376/1
Age : 41 Gender : Female
Photo Available

666 TWJ5820865
Name : VAHED TURAB PATEL
Father's Name: TURAB PATEL
House Number : PATEL WADA
Age : 20 Gender : Male
Photo Available

667 TWJ3049525
Name : Arif Daulat Patel
Father's Name: Daulat Patel
House Number : 3434
Age : 34 Gender : Male
Photo Available

668 TWJ4605986
Name : Swati Budho Chaudhari
Husband's Name: Budho Chaudhari
House Number : -
Age : 33 Gender : Female
Photo Available

669 TWJ4608469
Name : Rohini Milind Chaudhary
Husband's Name: Milind Chaudhari
House Number : -
Age : 30 Gender : Female
Photo Available

670 TWJ5352356
Name : PREMKUMAR KATKAR
Father's Name: RAVINDRA KATKAR
House Number : 12
Age : 23 Gender : Male
Photo Available

671 TWJ5436811
Name : Manisha Dhanagar
Husband's Name: Sagar Dhangar
House Number : 85
Age : 25 Gender : Female
Photo Available

672 TWJ5388509
Name : Sapana Kumbharkar
Husband's Name: Pravin Kumbharkar
House Number : 86
Age : 31 Gender : Female
Photo Available

673 TWJ5482955
Name : Prathibha Chaudhari
Father's Name: Kiran Chaudhari
House Number : 1135
Age : 22 Gender : Female
Photo Available

674 TWJ5422795
Name : Nikita Pankaj Chaudhari
Husband's Name: Pankaj Chaudhari
House Number : 1225
Age : 26 Gender : Female
Photo Available

675 TWJ5373212
Name : Krushna Katkar
Father's Name: Ashok Katkar
House Number : 1252
Age : 30 Gender : Male
Photo Available

676 TWJ4710653
Name : Tanuja Yashkumar Reghe
Husband's Name: Yashkumar Reghe
House Number : 1344
Age : 27 Gender : Female
Photo Available

677 TWJ5174164
Name : Sindhu Bhagawat Chaudhary
Husband's Name: Bhagawat Chaudhary
House Number : 1384b
Age : 66 Gender : Female
Photo Available

678 TWJ4009940
Name : Venu Ganpat Dhangar
Husband's Name: Ganpat Dhangar
House Number : 1394
Age : 84 Gender : Female
Photo Available

679 TWJ5174172
Name : Bhika Ganpat Dhangar
Father's Name: Ganpat Dhangar
House Number : 1394
Age : 63 Gender : Male
Photo Available

680 TWJ5174180
Name : Mangla Bhika Dhangar
Husband's Name: Bhika Dhangar
House Number : 1394
Age : 50 Gender : Female
Photo Available

681 TWJ5424858
Name : VIJAYA PRAKASH BADAGUJAR
Husband's Name: PRAKASH VASANT BADAGUJAR
House Number : 1399
Age : 69 Gender : Female
Photo Available

682 TWJ5174347
Name : Rekhabai Dhondu Koli
Husband's Name: Dhondu Koli
House Number : 1429
Age : 48 Gender : Female
Photo Available

683 TWJ5174370
Name : Nalini Supdu Koli
Husband's Name: Supdu Koli
House Number : 1430
Age : 52 Gender : Female
Photo Available

684 MNH1482587
Name : Motiram Vitthal Koli
Father's Name: Vitthal Koli
House Number : 1431
Age : 59 Gender : Male
Photo Available

685 TWJ5663943
Name : Annapurnabai Krushna Bhosale
Husband's Name: Krushna Bhosale
House Number : 21
Age : 80 Gender : Female
Photo Available

686 TWJ5665179
Name : Rita Bapu Paradhe
Mother's Name: Nanda Pardhe
House Number : kasar chavdi
Age : 25 Gender : Female
Photo Available

687 TWJ5585971

Name : Shivani Amol Bari
Husband's Name: Amol Bari
House Number : Plot No 67/B
Age : 24 Gender : Female

Photo Available

688 TWJ5794367

Name : Jyoti Amrut Kumbhar
Father's Name: Amrut Kumbhar
House Number : Rashtriya Balkamgar Shala No.
Age : 23 Gender : Female

Photo Available

689 TWJ4331328

Name : Raghunath Pandurang Bhil
Father's Name: Pandurang Bhil
House Number : 124
Age : 40 Gender : Male

Photo Available

690 TWJ4250189
Name : sima ravidra khalse
Husband's Name: ravidra khalse
House Number : 1112
Age : 36 Gender : Female
Photo Available

691 TWJ1601921
Name : Milind Chaudhari
Father's Name: Suresh Chaudhari
House Number : 1137
Age : 38 Gender : Male
Photo Available

692 TWJ4121521
Name : PARVEEN HAKIMODDIN
Husband's Name: HAKIMODDIN GULAMODDIN
House Number : 1190
Age : 32 Gender : Female
Photo Available

693 TWJ4331377
Name : Sunil Arun Bari
Father's Name: Arun Bari
House Number : 1298
Age : 37 Gender : Male
Photo Available

694 TWJ4331385
Name : Kiran Vasudev Lonari
Father's Name: Vasudev Lonari
House Number : 1475
Age : 30 Gender : Male
Photo Available

695 TWJ4376828
Name : Hitesh Banait
Father's Name: Gajanan Babait
House Number : 1522
Age : 29 Gender : Male
Photo Available

696 TWJ4331401
Name : Sangita Bhagwan Fegade
Husband's Name: Bhagwan Fegade
House Number : 1522
Age : 40 Gender : Female
Photo Available

697 TWJ4121505
Name : Kavita Tekchand Fegade
Husband's Name: Tekchand Fegade
House Number : 1522
Age : 36 Gender : Female
Photo Available

698 TWJ5372149
Name : BHARTI KOLI
Husband's Name: PRAKASH KOLI
House Number : 1522
Age : 39 Gender : Female
Photo Available

699 TWJ4331484
Name : Devidas Anna Bhil
Father's Name: Anna Bhil
House Number : 1536
Age : 41 Gender : Male
Photo Available

700 TWJ4331492
Name : Dipak Anna Bhil
Father's Name: Anna Bhil
House Number : 1538
Age : 35 Gender : Male
Photo Available

701 TWJ4331476
Name : Ravindra Anna Bhil
Father's Name: Anna Bhil
House Number : 1538
Age : 32 Gender : Male
Photo Available

702 TWJ4331369
Name : Sunil Rupchand Bhoi
Father's Name: Rupchand Bhoi
House Number : 1556
Age : 35 Gender : Male
Photo Available

703 TWJ4331393
Name : Sarla Sunil Bhoi
Husband's Name: Sunil Bhoi
House Number : 1556
Age : 32 Gender : Female
Photo Available

704 TWJ4331351
Name : Vijay Rupchand Bhoi
Father's Name: Rupchand Bhoi
House Number : 1556
Age : 32 Gender : Male
Photo Available

705 TWJ4331419
Name : Rekha Gotu Bhil
Husband's Name: Gotu Bhil
House Number : 15/58
Age : 42 Gender : Female
Photo Available

706 TWJ4331344
Name : Mina Sunil Bari
Husband's Name: Sunil Bari
House Number : 2298
Age : 33 Gender : Female
Photo Available

707 TWJ4376844
Name : Kavita Bhikan Konde
Father's Name: Bhikan Konde
House Number : 1054-4
Age : 29 Gender : Female
Photo Available

708 MNH1447796
Name : Sangeeta Manohar Chaudhari
Husband's Name: Manohar Chaudhari
House Number : 1260/1
Age : 44 Gender : Female
Photo Available

709 TWJ4121497
Name : Swapnali Umesh Shirke
Husband's Name: Umesh Shirke
House Number : 1519-1
Age : 39 Gender : Female
Photo Available

710 TWJ5598255
Name : Jyoti Dhangar
Husband's Name: Yogesh Dhangar
House Number : 0001
Age : 35 Gender : Female
Photo Available

711 TWJ5605233
Name : Shubhangi Ravindra Chaudhari
Husband's Name: Ravindra Chaudhari
House Number : 0
Age : 28 Gender : Female
Photo Available

712 TWJ5613351
Name : Asha Vijay Mali
Husband's Name: Vijay Mali
House Number : 1062
Age : 24 Gender : Female
Photo Available

SUMMARY OF ELECTORS

A) NUMBER OF ELECTORS

		Roll Type	Roll Identification	NUMBER OF ELECTORS			
				Male	Female	Third Gender	Total
I	Original	Mother Roll	Draft Electoral Roll prepared under Special Intensive Revision - 2026	351	361	0	712
				351	361	0	712

Issued by Electoral Registration Office