ELECTORAL ROLL 2026 S13 Maharashtra

No. Name and Reservation Status of Assembly Constituency : 124 - NASHIK (CENTRAL) (GEN)	Part No. : 150
No. Name and Reservation Status of Parliamentary Constituency(ies) in which the Assembly Constituency is located : 21 - NASHIK (GEN)	

1. Details of Revision

Year of Revision	**2026**
Qualifying Date	**01-10-2026**
Type of revision	**Special Intensive Revision 2026**
Date of Publication	**31-08-2026**

Roll Identification

Draft Electoral Roll prepared under Special Intensive Revision - 2026

2. Details of part and polling area

No. and name of sections in the part

1-Krushi Nagar College Road Parisar
2-Nav Yashoda College Road Parisar Patil Len. 1
3-Indranil College Road Parisar Patil Len. 1
4-Bangale College Road Parisar Patil Len. 1
5-Shiv Pratap College Road Parisar Patil Len. 2
6-Yashoprabha College Road Parisar Patil Len. 2
7-Nilprabha College Road Parisar Patil Len. 2
8-Anand Dipi College Road Parisar Patil Len. 2
9-Paranjpe Park College Road Parisar Patil Len. 2
10-Bangale College Road Parisar Patil Len. 2
11-Saptashungi Apartment College Road Parisar Patil Len. 3
12-Vasant Smriti College Road Parisar Patil Len. 3
13-Gangapur Apartment College Road Parisar Patil Len. 3
14-Nikunj Apartment College Road Parisar Patil Len. 3

Main Town or Village	: NASHIK
Police Station	: SARKARWADA
Taluka	: NASHIK
District	: NASHIK
Pin code	: 422002

3. Polling Station Details

No. and Name of Polling Station :	**Type of Polling Station (Male/Female/General)**	General
150 - Nashik **Address of Polling Station :** K.V.N .Naik Shikshan Prasarak Sansthas Art. ,Comm. & Sci. College, Ground Floor South North Room no 13, Dongre Vastigruh Area, . Nashik.	**Number of Auxiliary Polling Stations in this part :**	0

4. NUMBER OF ELECTORS

Starting Serial No.	Ending Serial No.	Net Electors			
		Male	Female	Third Gender	Total
1	465	214	251	0	465

Issued by Electoral Registration Office

Nazri Naksha



Google Map View



Polling Station Building Front View



Polling Station Front View



Cad View



Key MAP View

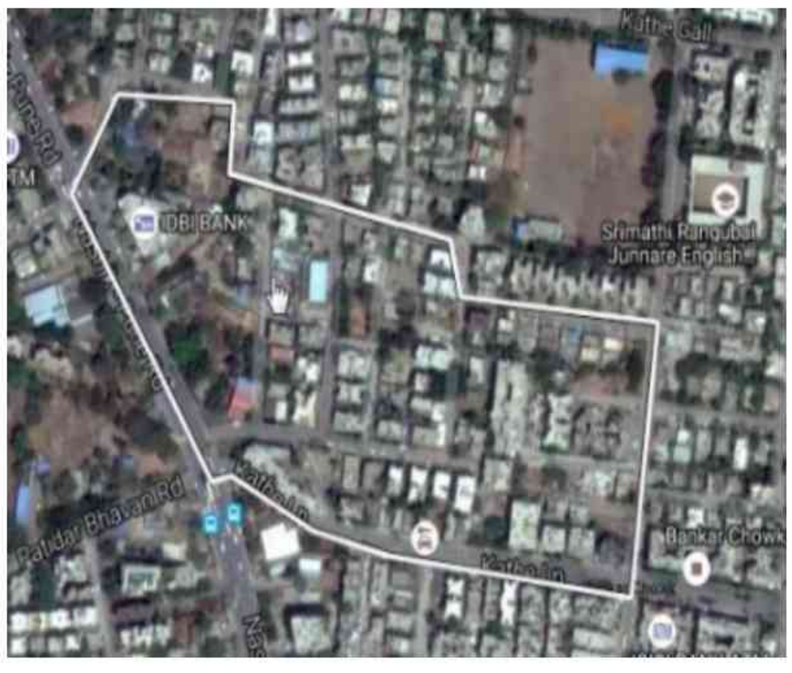

1 AIU6733240
Name : YADNESH VINOD BHARAMBE
Father's Name: VINOD BHARAMBE
House Number : Patil Lane No.2
Age : 33 Gender : Male
Photo Available

2 AIU6838478
Name : HITESH NITIN BONDE
Father's Name: NITIN BONDE
House Number :
Age : 34 Gender : Male
Photo Available

3 AIU6642292
Name : RUTUJA SOMNATH CHOUBE
Father's Name: SOMNATH CHOUBE
House Number :
Age : 30 Gender : Female
Photo Available

4 AIU6838486
Name : RUPALI RAMESH DANGE
Father's Name: RAMESH DANGE
House Number :
Age : 42 Gender : Female
Photo Available

5 AIU6838510
Name : RAMESH BHATTU JADHAV
Father's Name: BHATTU JADAV
House Number :
Age : 73 Gender : Male
Photo Available

6 AIU6838528
Name : SUSHMA RAMESH JADHAV
Husband's Name: RAMESH JADHAV
House Number :
Age : 61 Gender : Female
Photo Available

7 AIU6642318
Name : VANDANA SHRIDHAR KEDARE
Father's Name: SHRIDHAR KEDARE
House Number :
Age : 31 Gender : Female
Photo Available

8 AIU6838502
Name : Kailas Madhukar Patil
Father's Name: MADUKAR PATIL
House Number : Gokul Plot No. 37
Age : 55 Gender : Male
Photo Available

9 AIU6838494
Name : HARSHAVARDHAN DINESH PATIL
Father's Name: DINESH PATIL
House Number :
Age : 32 Gender : Male
Photo Available

10 AIU6838460
Name : RUPALI UMESH SHINDE
Father's Name: UMESH SHINDE
House Number :
Age : 42 Gender : Female
Photo Available

11 AIU6838445
Name : SAYALI AVINASH SHIRSAL
Father's Name: AVINASH SHIRSAD
House Number :
Age : 41 Gender : Female
Photo Available

12 AIU1260512
Name : Savita Ravindra Tarage
Husband's Name: Ravindra Tarage
House Number :
Age : 53 Gender : Female
Photo Available

13 AIU1260504
Name : Swati Praveen Tarage
Husband's Name: Praveen Tarage
House Number :
Age : 47 Gender : Female
Photo Available

14 AIU6838452
Name : PADMA JADUNATH TERADKAR
Husband's Name: JADUNATH TERADKAR
House Number : FLAT NO 3 INDRANIL SOC
Age : 93 Gender : Female
Photo Available

15 AIU6459192
Name : RESHAM KIRAN AHIRRAO
Father's Name: KIRAN AHIRRAO
House Number :
Age : 32 Gender : Male
Photo Available

16 AIU7594898
Name : JENIFAR JOKINBHAI MACWAN
Father's Name: JOKINBHAI MACWAN
House Number : -
Age : 29 Gender : Female
Photo Available

17 AIU7650849
Name : supriya ninad patil
Husband's Name: ninad patil
House Number : -
Age : 36 Gender : Female
Photo Available

18 AIU7703598
Name : ANIMESH BHANUVILAS BHAVSAR
Father's Name: BHANUVILAS BHAVSAR
House Number : .
Age : 27 Gender : Male
Photo Available

19 AIU7740335
Name : SHIVAJI BHIKAJI MUSALE
Father's Name: BHIKAJI MUSALE
House Number : .
Age : 61 Gender : Male
Photo Available

20 AIU7652837
Name : BHARGAVI SANTOSH OZARKAR
Father's Name: SANTOSH OZARKAR
House Number : .
Age : 25 Gender : Female
Photo Available

21 AIU7594054
Name : ADITYA JAYANT PATEKAR
Father's Name: JAYANT PATEKAR
House Number : .
Age : 35 Gender : Male
Photo Available

22 AIU7618465
Name : ASHWARYA ANIL WAGH
Father's Name: ANIL WAGH
House Number : .
Age : 27 Gender : Female
Photo Available

23 AIU7594245
Name : HARSHVARDHAN SUBHASH WAVRE
Father's Name: SUBHASH WAVRE
House Number : .
Age : 42 Gender : Male
Photo Available

24 AIU7777113
Name : MANISH BASTE
Father's Name: NARAYANRAO BASTE
House Number : 0
Age : 62 Gender : Male
Photo Available

25 AIU7777105
Name : GAUTAMI BASTE
Father's Name: MANISH BASTE
House Number : 0
Age : 25 Gender : Female
Photo Available

26 HVY2367217
Name : Manoj Hukumchand Choradiya
Father's Name: Hukumchand Choradiya
House Number : A Shiravad
Age : 51 Gender : Male
Photo Available

27 AIU2117646
Name : Shreyas Ajay Dabir
Father's Name: Ajay Dabir
House Number : Bunglow No
Age : 34 Gender : Male
Photo Available

28 AIU8208563
Name : Meghmala Vasant Pradhan
Husband's Name: Vasant Pradhan
House Number : Dipijayot
Age : 50 Gender : Female
Photo Available

29 HVY1636430
Name : Satish Gopal Chaudhary
Father's Name: Gopal Chaudhary
House Number : Gitanjali
Age : 59 Gender : Male
Photo Available

30 HVY2367357
Name : Rekha Satish Chaudhary
Husband's Name: Satish Chaudhary
House Number : Gitanjali
Age : 52 Gender : Female
Photo Available

31 AIU0370857 Name : Dilip Trimbak Patil Father's Name: Trimbak Patil House Number : Gitanjali Age : 64 Gender : Male Photo Available	32 HVY2368157 Name : Ashok Gangadhar Mankar Father's Name: Gangadhar Mankar House Number : Kamalagang Age : 70 Gender : Male Photo Available	33 HVY2368165 Name : Alka Ashok Mankar Husband's Name: Ashok Mankar House Number : Kamalagang Age : 60 Gender : Female Photo Available
34 HVY2367944 Name : Rakesh Hukumachad Choradiya Father's Name: Hukumachad Choradiya House Number : Krushinaga Age : 47 Gender : Male Photo Available	35 HVY2367928 Name : Vaishali Vitthal Jadhav Husband's Name: Vitthal Jadhav House Number : Krushinaga Age : 47 Gender : Female Photo Available	36 HVY1635366 Name : Sachin Vitthal Jadhav Father's Name: Vitthal Jadhav House Number : Krushinaga Age : 43 Gender : Male Photo Available
37 HVY1635374 Name : Nitin Vitthal Jadhav Father's Name: Vitthal Jadhav House Number : Krushinaga Age : 37 Gender : Male Photo Available	38 AIU1260561 Name : Sarika Shridhar Kedare Father's Name: Shridhar Kedare House Number : Krushinaga Age : 37 Gender : Female Photo Available	39 AIU1260553 Name : Sandhya Shridhar Kedare Husband's Name: Shridhar Kedare House Number : Krushinaga Age : 35 Gender : Female Photo Available
40 AIU2513737 Name : Tejas Nilesh Kushare Husband's Name: Nilesh Kushare House Number : Krushinaga Age : 39 Gender : Female Photo Available	41 HVY2367712 Name : Janardhan Krishnaji Nulavi Father's Name: Krishnaji Nulavi House Number : Krushinaga Age : 59 Gender : Male Photo Available	42 HVY2368041 Name : Meera Shirish Jadhav Husband's Name: Shirish Jadhav House Number : Matruasamr Age : 51 Gender : Female Photo Available
43 HVY2368173 Name : Shakuntala Hukumchand Choradiya Father's Name: Hukumchand Choradiya House Number : Matrusmrut Age : 75 Gender : Female Photo Available	44 AIU8208597 Name : Nandkumar Anand Thorat Father's Name: Anand Thorat House Number : Nandadapi Age : 64 Gender : Male Photo Available	45 AIU8208613 Name : Manorama Nandkumar Thorat Husband's Name: Nandkumar Thorat House Number : Nandadapi Age : 59 Gender : Female Photo Available
46 AIU7759756 Name : DHRUV SHAHANE Father's Name: SHAILESH SHAHANE House Number : OMKAR SOCIETY Age : 26 Gender : Male Photo Available	47 HVY1635325 Name : Datttatray Ishwar Jadhav Father's Name: Ishwar Jadhav House Number : Parvati Age : 76 Gender : Male Photo Available	48 HVY2368058 Name : Vitthal Ishwar Jadhav Father's Name: Ishwar Jadhav House Number : Parvati Age : 72 Gender : Male Photo Available
49 HVY1635317 Name : Nirmala Datttatray Jadhav Husband's Name: Datttatray Jadhav House Number : Parvati Age : 66 Gender : Female Photo Available	50 HVY2368066 Name : Chandrabhaga Vitthal Jadhav Husband's Name: Vitthal Jadhav House Number : Parvati Age : 64 Gender : Female Photo Available	51 AIU7593973 Name : ASHOK SITARAM KASAB Father's Name: SITARAM KASAB House Number : RATNADIP APARTMENT Age : 48 Gender : Male Photo Available
52 AIU7593841 Name : ANITA ASHOK KASAB Husband's Name: ASHOK KASAB House Number : RATNADIP APARTMENT Age : 34 Gender : Female Photo Available	53 AIU0371013 Name : SHOBHA AHIRE Husband's Name: UTTAMRAO AHIRE House Number : 5, KRISHINAGAR Age : 83 Gender : Female Photo Available	54 AIU0371021 Name : Manoj Utttamarav Ahire Father's Name: Utttamarav Ahire House Number : Renuka Age : 49 Gender : Male Photo Available
55 AIU8208704 Name : Dhananjay Ashok Pawar Father's Name: Ashok Pawar House Number : Renuka Age : 53 Gender : Male Photo Available	56 HVY2367845 Name : Atul Ramesh Sangave Father's Name: Ramesh Sangave House Number : Saptashrun Age : 75 Gender : Male Photo Available	57 HVY2367837 Name : Smita Atul Sangave Husband's Name: Atul Sangave House Number : Saptashrun Age : 69 Gender : Female Photo Available
58 AIU8362709 Name : ABHISHEK WAGH Father's Name: ANIL WAGH House Number : SAPTASHRUNGI WACHES Age : 24 Gender : Male Photo Available	59 AIU8208712 Name : Atmaram Baliram Patil Father's Name: Baliram Patil House Number : Shakuntala Age : 92 Gender : Male Photo Available	60 AIU8208738 Name : Prakash Atmaram Patil Father's Name: Atmaram Patil House Number : Shakuntala Age : 63 Gender : Male Photo Available

61 HVY2367852
Name : Rekha Narendra Patil
Husband's Name: Narendra Patil
House Number : Shakuntala
Age : 57 Gender : Female
Photo Available

62 AIU6227730
Name : Kiran Prakash Patil
Father's Name: Prakash Patil
House Number : Shakuntala
Age : 56 Gender : Female
Photo Available

63 AIU8362550
Name : VAISHALI KAPADNIS
Husband's Name: KESHAVRAO KAPADNIS
House Number : SHIV PRATAP COLONY
Age : 53 Gender : Female
Photo Available

64 AIU8208670
Name : Ajay Bhaskar Dabir
Father's Name: Bhaskar Davir
House Number : Yashodan
Age : 70 Gender : Male
Photo Available

65 HVY1636497
Name : Manik Ajay Dabir
Husband's Name: Ajay Davir
House Number : Yashodan
Age : 69 Gender : Female
Photo Available

66 AIU1260520
Name : Sanjay Bhaskar Davir
Father's Name: Bhaskar Davir
House Number : Yashodan
Age : 62 Gender : Male
Photo Available

67 AIU0370966
Name : Jyoti Sanjay Davir
Husband's Name: Sanjay Davir
House Number : Yashodan
Age : 60 Gender : Female
Photo Available

68 AIU0370976
Name : Ramchandra Vasudev Deshpandey
Father's Name: Vasudev Deshpandey
House Number : Yashodan
Age : 80 Gender : Male
Photo Available

69 AIU0370986
Name : Mangla Ramchandra Deshpandey
Husband's Name: Ramchandra Deshpandey
House Number : Yashodan
Age : 75 Gender : Female
Photo Available

70 HVY1635853
Name : Sanjay Nimba Jadhav
Father's Name: Nimba Jadhav
House Number : Yashoprabh
Age : 55 Gender : Male
Photo Available

71 AIU7759608
Name : RUTUJA PATIL
Father's Name: RAVINDRA PATIL
House Number : 1 MATOSHREE
Age : 27 Gender : Female
Photo Available

72 AIU7767627
Name : Tejas Pawar
Father's Name: Sanjeev Pawar
House Number : 1, Anandgeet,
Age : 26 Gender : Male
Photo Available

73 AIU2513752
Name : Jayashri Shridhar Kedare
Father's Name: Shridhar Kedare
House Number : 1krushinag
Age : 34 Gender : Female
Photo Available

74 AIU7735426
Name : ADITI DEVENDRA FULFAGER
Father's Name: DEVENDRA FULFAGER
House Number : A-1 SAIVILLA APARTMENT
Age : 29 Gender : Female
Photo Available

75 AIU1260538
Name : Amol Ratnakar Kavthekar
Father's Name: Ratnakar Kavthekar
House Number : B 1 Narmad
Age : 49 Gender : Male
Photo Available

76 AIU7694961
Name : AKSHAY PRAMOD KANKARIYA
Father's Name: PRAMOD KANKARIYA
House Number : FLOT 1
Age : 27 Gender : Male
Photo Available

77 AIU7767619
Name : Soham Baste
Father's Name: Shailesh Baste
House Number : G1 krushnaprasad
Age : 26 Gender : Male
Photo Available

78 AIU8420051
Name : Parth Yogesh Chobe
Father's Name: Yogesh Chobe
House Number : PLAT NO 1
Age : 24 Gender : Male
Photo Available

79 AIU7618697
Name : VIRAJ GIRISH BHALERAO
Father's Name: GIRISH BHALERAO
House Number : 2
Age : 28 Gender : Male
Photo Available

80 AIU7637754
Name : RUTVIKA SHANKAR HANDORE
Father's Name: SHANKAR HANDORE
House Number : 2
Age : 27 Gender : Female
Photo Available

81 AIU7640154
Name : RIYA ANIL SALANI
Father's Name: ANIL SALANI
House Number : 2
Age : 28 Gender : Female
Photo Available

82 AIU2513687
Name : Jitendra Suresh Mahale
Father's Name: Suresh Mahale
House Number : 2 Parth
Age : 51 Gender : Male
Photo Available

83 AIU2513646
Name : Hetal Jitendra Mahale
Husband's Name: Jitendra Mahale
House Number : 2 Parth
Age : 46 Gender : Female
Photo Available

84 AIU7594112
Name : KARAN USHA WAVRE
Father's Name: USHA WAVRE
House Number : FLAT 2
Age : 39 Gender : Male
Photo Available

85 AIU8362543
Name : MAYUR BHALERAO
Father's Name: GIRISH BHALERAO
House Number : PATIL LANE 2 KAMAL KUNJ
Age : 25 Gender : Male
Photo Available

86 AIU8362766
Name : VINANTI BHUSARI
Husband's Name: ASHUTOSH BHUSARI
House Number : PLOT NO B-2 NIKUNJ APPT
Age : 44 Gender : Female
Photo Available

87 AIU7601834
Name : AVINASH CHANDANSHIV BHASKAR
Father's Name: CHANDANSHIV BHASKAR
House Number : 3
Age : 36 Gender : Male
Photo Available

88 AIU7604176
Name : AISHVRYA BHANUVILAS BHAVSAR
Father's Name: BHANUVILAS BHAVSAR
House Number : 3
Age : 33 Gender : Female
Photo Available

89 AIU7602105
Name : MANGAL AVINASH CHANDANSHIV
Husband's Name: AVINASH CHANDANSHIV
House Number : 3
Age : 34 Gender : Female
Photo Available

90 AIU7604374
Name : RONAK SOMANATH CHOUBE
Father's Name: SOMANATH CHOUBE
House Number : 3
Age : 31 Gender : Male
Photo Available

91 AIU7604432
Name : NIDHI VALLBH CHOUBE
Father's Name: VALLBH CHOUBE
House Number : 3
Age : 31 Gender : Female
Photo Available

92 AIU7618614
Name : SAGRIKA DILIP MATEY
Father's Name: DILIP MATEY
House Number : 3
Age : 27 Gender : Female
Photo Available

93 AIU7627359
Name : KOMAL MAYUR SHETE
Husband's Name: MAYUR SHETE
House Number : 3
Age : 31 Gender : Female
Photo Available

94 AIU2513778
Name : Bhushan Anant Ahire
Father's Name: Anant Ahire
House Number : 3rajagad
Age : 40 Gender : Male
Photo Available

95 AIU7593718
Name : KRISHNA NANDKISHOR HARKUT
Father's Name: NANDKISHOR HARKUT
House Number : FLAT 3 MUKTA APARTMENT
Age : 26 Gender : Male
Photo Available

96 AIU7616824
Name : VAISHNAVI VINOD BHARAMBE
Father's Name: VINOD BHARAMBE
House Number : 4
Age : 28 Gender : Female
Photo Available

97 AIU8406480
Name : Shubhada Dhananjay Pawar
Father's Name: Dhananjay Pawar
House Number : 4
Age : 24 Gender : Female
Photo Available

98 AIU7606155
Name : MAHENDRAKUMAR BANSIDHARRAO GAIKWAD
Father's Name: BANSIDHARRAO GAIKWAD
House Number : 4 ELEGANCE APPARTMENT
Age : 58 Gender : Male
Photo Available

99 AIU7605959
Name : TANVI MAHENDRAKUMAR GAIKWAD
Father's Name: MAHENDRAKUMAR GAIKWAD
House Number : 4 ELEGANCE APPARTMENT
Photo Available

100 AIU7747181
Name : Vidit Bapat
Father's Name: Vivek Bapat
House Number : 4' Manojeet Apartment
Age : 26 Gender : Male
Photo Available

101 AIU7694839
Name : YASH HEMANT JUNAGADE
Father's Name: HEMANT JUNAGADE
House Number : B4 BHAVASAR SOC
Age : 27 Gender : Male
Photo Available

102 AIU7632177
Name : GAURI PRASHANT PARWATE
Father's Name: PRASHANT PARWATE
House Number : 5 GURUSAWALI APARTMENT
Age : 28 Gender : Female
Photo Available

103 AIU7628498
Name : PRACHI GIRISH NATU
Father's Name: GIRISH NATU
House Number : 5 VASANT SMRUTI SOCIETY
Age : 27 Gender : Female
Photo Available

104 HVY2368546
Name : SHRIKANT UTTAMRAO PATIL
Father's Name: Father's Name UTTAMRAO
House Number : 5, Krishinagar
Age : 58 Gender : Male
Photo Available

105 AIU8512592
Name : KANAAD PATIL
Father's Name: SHRIKANT
House Number : 5, Krishinagar
Age : 22 Gender : Male
Photo Available

106 AIU6733356
Name : SHWETA MAHESH AHIRE
Husband's Name: MAHESH AHIRE
House Number : 6
Age : 41 Gender : Female
Photo Available

107 AIU2104453
Name : Sujata Kiran Salvi
Husband's Name: Kiran Salvi
House Number : 6 Krushn N
Age : 56 Gender : Female
Photo Available

108 AIU7639040
Name : DHANRAJ HANSRAJ AHER
Father's Name: HANSRAJ AHER
House Number : 07
Age : 52 Gender : Male
Photo Available

109 AIU7640105
Name : KARUNA DHANRAJ AHER
Husband's Name: DHANRAJ AHER
House Number : 07
Age : 45 Gender : Female
Photo Available

110 AIU7663776
Name : ARUNA DILIP PATIL
Husband's Name: DILIP ARUNA
House Number : 7
Age : 65 Gender : Female
Photo Available

111 AIU7661457
Name : RUPALI BHUSHAN PATIL
Husband's Name: BHUSHAN PATIL
House Number : 7
Age : 40 Gender : Female
Photo Available

112 AIU6838544
Name : RABAAB SHABBIR RATLAMWALA
Father's Name: SHABBIR RATLAMWALA
House Number : 7
Age : 31 Gender : Female
Photo Available

113 AIU2513695
Name : Manoj Bhimaji Aher
Father's Name: Bhimaji Aher
House Number : 7 Nilprabh
Age : 39 Gender : Male
Photo Available

114 AIU2513661
Name : Smita Satish Deshmukh
Husband's Name: Satish Deshmukh
House Number : 7navayasho
Age : 64 Gender : Female
Photo Available

115 AIU7167604
Name : VIVEK JAYWANT PATIL
Father's Name: JAYWANT PATIL
House Number : 8
Age : 37 Gender : Male
Photo Available

116 AIU7004823
Name : VIKRANT JAYWANT PATIL
Father's Name: JAYWANT PATIL
House Number : 8
Age : 36 Gender : Male
Photo Available

117 HVY1637016
Name : Jaivant Murlidhar Patil
Father's Name: Murlidhar Patil
House Number : Plot 8
Age : 59 Gender : Male
Photo Available

118 HVY1637008
Name : Mangla Jaivant Patil
Husband's Name: Jaivant Patil
House Number : Plot 8
Age : 58 Gender : Female
Photo Available

119 AIU7702608
Name : VINITA SATISH CHAUDHARI
Father's Name: SATISH CHAUDHARI
House Number : 09
Age : 32 Gender : Female
Photo Available

120 AIU7004815
Name : AMEYA NAMDEV JADHAV
Father's Name: NAMDEV JADHAV
House Number : 09
Age : 32 Gender : Male
Photo Available

121 AIU2513760
Name : Bhupen Satish Chaudhary
Father's Name: Satish Chaudhary
House Number : 9krushinag
Age : 34 Gender : Male
Photo Available

122 AIU6838569
Name : lalita sunil bharadwaj
Husband's Name: sunil bharadwaj
House Number : 10
Age : 31 Gender : Female
Photo Available

123 AIU7638281
Name : MAYA SHEETALKUMAR MUDBAKHE
Husband's Name: SHEETALKUMAR MUDBAKHE
House Number : 10
Age : 50 Gender : Female
Photo Available

124 AIU7651219
Name : RAVINDRA TUKARAM BHAMARE
Father's Name: TUKARAM BHAMARE
House Number : 11
Age : 64 Gender : Male
Photo Available

125 AIU7657752
Name : pallavi aditya bhamare
Husband's Name: aditya bhamare
House Number : 11
Age : 38 Gender : Female
Photo Available

126 HVY1637461
Name : R Vindrakumar Satyapal Bhatiya
Father's Name: Satyapal Bhatiya
House Number : 11
Age : 69 Gender : Male
Photo Available

127 HVY1637453
Name : San Geeta R Vindrakumar Bhatiya
Father's Name: Satyapalar Vindrakumar Bhatiya
House Number : 11
Age : 61 Gender : Female
Photo Available

128 AIU6733380
Name : SHUBHAM SURESH NERKAR
Father's Name: SURESH NERKAR
House Number : 11
Age : 34 Gender : Male
Photo Available

129 AIU7636608
Name : ROHINI SUNIL PATIL
Husband's Name: SUNIL PATIL
House Number : 11
Age : 51 Gender : Female
Photo Available

130 AIU8428724
Name : MEENA AACHALIYA
Husband's Name: PRAKASH AACHALIYA
House Number : 13
Age : 69 Gender : Female
Photo Available

131 AIU7716665
Name : RUCHI MAYUR GULAVANCHKAR
Husband's Name: MAYUR GULVANCHKAR
House Number : 13 MORAYA APARTMENT
Age : 35 Gender : Female
Photo Available

132 AIU6733349
Name : HEERA RAMCHANDRA PAWAR
Husband's Name: RAMCHANDRA PAWAR
House Number : 19
Age : 59 Gender : Female
Photo Available

133 AIU6733307
Name : SURAJ RAMCHANDRA PAWAR
Father's Name: RAMCHANDRA PAWAR
House Number : 19
Age : 36 Gender : Male
Photo Available

134 AIU6733299
Name : KIRAN RAMCHANDRA PAWAR
Father's Name: RAMCHANDRA PAWAR
House Number : 19
Age : 31 Gender : Female
Photo Available

135 AIU1260595
Name : Yamunabai Bhasakarav Patil
Husband's Name: Bhasakarav Patil
House Number : 22 H P T K
Age : 57 Gender : Female
Photo Available

136 AIU1260603
Name : Manoj Kumar Bhaskarrao Patil
Father's Name: Bhaskarrao Patil
House Number : 22 H P T K
Age : 44 Gender : Male
Photo Available

137 AIU6838551
Name : SANDIP KRUSHNAKUMAR VING
Father's Name: KRUSHNAKUMAR VING
House Number : 25
Age : 48 Gender : Male
Photo Available

138 AIU7593569
Name : ANIKET NITIN CHAUDHARI
Father's Name: NITIN CHAUDHARI
House Number : BUNGLOW 31
Age : 26 Gender : Male
Photo Available

139 AIU8362618
Name : ANUJA CHOUDHARI
Father's Name: NITIN CHOUDHARI
House Number : H NO 31 COLLEGE ROAD
Age : 25 Gender : Female
Photo Available

140 AIU8434904
Name : Shaila Nitin Parulekar
Husband's Name: Nitin parulekar
House Number : 32
Age : 61 Gender : Female
Photo Available

141 AIU6733372
Name : DIPTEE NARENDRA PATIL
Husband's Name: NARENDRA PATIL
House Number : 36
Age : 44 Gender : Female
Photo Available

142 AIU7167612
Name : SAURABH NARENDRA PATIL
Father's Name: NARENDRA PATIL
House Number : 45
Age : 35 Gender : Male
Photo Available

143 AIU2513745
Name : Gaurav Narendra Patil
Father's Name: Narendra Patil
House Number : 45krushina
Age : 37 Gender : Male
Photo Available

144 AIU7658081
Name : shakuntala shreenivas somani
Husband's Name: shreenivas somani
House Number : A 4/5
Age : 83 Gender : Female
Photo Available

145 AIU7658198
Name : SHREENIVAS SHANKARLAL SOMANI
Father's Name: SHANKARLAL SOMANI
House Number : A 4/5
Age : 80 Gender : Male
Photo Available

146 AIU7593452
Name : SOHAM ARUN PATIL
Father's Name: ARUN PATIL
House Number : SHAKUNTAL BUNGLOW 45
Age : 25 Gender : Male
Photo Available

147 AIU8208522
Name : Ashok Yadavrao Nikam
Father's Name: Yadavrao Nikam
House Number : F No. 47
Age : 74 Gender : Male
Photo Available

148 AIU8208548
Name : SULBHA ASHOKRAO NIKAM
Husband's Name: ASHOKRAO NIKAM
House Number : F No. 48
Age : 66 Gender : Female
Photo Available

149 AIU7776198
Name : Tanmay pathak
Mother's Name: vishakha pathak
House Number : 49, dhruva
Age : 28 Gender : Male
Photo Available

150 AIU8362758
Name : AISHWARYA RAVINDRA TARGE
Father's Name: RAVINDRA TARAGE
House Number : PLOT NO 51
Age : 28 Gender : Female
Photo Available

151 AIU8208639
Name : RAVINDRA RANGNATH TARAGE
Father's Name: RANGNATH TARAGE
House Number : Plot 54
Age : 61 Gender : Male
Photo Available

152 HVY1635762
Name : Praveen Rangnath Tarage
Father's Name: Rangnath Tarage
House Number : Plot 55
Age : 52 Gender : Male
Photo Available

153 HVY1601772
Name : Anant Rangnath Tarage
Father's Name: Rangnath Tarage
House Number : Plot 56
Age : 55 Gender : Male
Photo Available

154 AIU7774987
Name : ARUN EKNATHRAO BHALERAO
Father's Name: SHIVANI ARUN BHALERAO
House Number : 202
Age : 66 Gender : Male
Photo Available

155 AIU7775265
Name : ANITA ARUN BHALERAO
Mother's Name: SHIVANI ARUN BHALERAO BHALERAO
House Number : 202
Age : 62 Gender : Female
Photo Available

156 AIU7775273
Name : GAURAV ARUN BHALERAO
Others: SHIVANI ARUN BHALERAO BHALERAO
House Number : 202
Age : 36 Gender : Male
Photo Available

157 AIU7652993
Name : ANURAG ULHAS SONAR
Father's Name: ULHAS SONAR
House Number : 43/2
Age : 31 Gender : Male
Photo Available

158 AIU7740319
Name : RITA AGUSTIN PHARGOS
Father's Name: AGUSTIN PHARGOS
House Number : 454
Age : 61 Gender : Female
Photo Available

159 AIU7593213
Name : NILIMA RODIGJ
Mother's Name: MARSAN RODIGJ
House Number : 454
Age : 51 Gender : Female
Photo Available

160 AIU6733364
Name : MAHESH MANSARAM AHIRE
Father's Name: MANSARAM AHIRE
House Number : 66 - 6
Age : 43 Gender : Male
Photo Available

161 AIU6733257
Name : SIDDHI DEEPAK WAGH
Father's Name: DEEPAK WAGH
House Number : 717/B
Age : 31 Gender : Female
Photo Available

162 AIU8403370
Name : pradnya rahul deore deore
Husband's Name: Rahul Shivaji Deore
House Number : 01 719
Age : 37 Gender : Female
Photo Available

163 AIU6290498
Name : Anita Salil Raje
Husband's Name: Salil Raje
House Number : 1, Genesis Apt
Age : 57 Gender : Female
Photo Available

164 AIU8674848
Name : SAMIKSHA PAWAR
Father's Name: DHANANJAY PAWAR
House Number : 4 Krushi Nagar
Age : 22 Gender : Female
Photo Available

165 HVY1643949
Name : Sameer Dilip Kothari
Father's Name: Dilip Kothari
House Number : Flat No21, Rushiraj Residency
Age : 46 Gender : Male
Photo Available

166 AIU8691040
Name : KANISHKA MANOJ NEVE
Father's Name: MANOJ PADMAKAR NEVE
House Number : Fno 6 3rd flr sanskruti
Age : 20 Gender : Female
Photo Available

167 AIU8691099
Name : RANJITA MANOJ NEVE
Husband's Name: MANOJ PADMAKAR NEVE
House Number : Fno 06 3rd flr sanskruti
Age : 48 Gender : Female
Photo Available

168 AIU8694424
Name : Param Samir Kothari
Father's Name: Samir Dilip Kothari
House Number : Rishiraj Residency
Age : 20 Gender : Male
Photo Available

169 HVY1644012
Name : Monika Sameer Kothari
Husband's Name: Sameer Kothari
House Number : Flat No 21
Age : 41 Gender : Female
Photo Available

170 AIU8696239
Name : Pari Bhavesh Vyas
Father's Name: Bhavesh Vyas
House Number : Flat No-6, Swastik HGS, 2nd F
Age : 22 Gender : Female
Photo Available

171 AIU8696247
Name : Nutan Bhavesh Vyas
Husband's Name: Bhavesh Vyas
House Number : Flat No-6, Swastik HGS, 2nd F
Age : 56 Gender : Female
Photo Available

172 YZP6540694
Name : Sonali Rahul Kulkarni
Husband's Name: Rahul Kulkarni
House Number : 16, Rushiraj Residency
Age : 49 Gender : Female
Photo Available

173 TGY8577918
Name : Snehal Deshmukh
Mother's Name: Kalpana Deshmukh
House Number : 24
Age : 37 Gender : Female
Photo Available

174 AIU8716631
Name : Ankit Pralhad Birari
Father's Name: Pralhad Birari
House Number : flat no 6 swastik apartment
Age : 32 Gender : Male
Photo Available

175 AIU8716789
Name : PRALHAD DHONDU BIRARI
Others: VARSHA BIRARI
House Number : 6 , SWASTIK APARTMENT
Age : 64 Gender : Male
Photo Available

176 AIU8716904
Name : VARSHA PRALHAD BIRARI
Husband's Name: PRALHAD BIRARI
House Number : 6 , SWASTIK APART
Age : 52 Gender : Female
Photo Available

177 AIU8740417
Name : Padmaja Hemant Kotwal
Husband's Name: Hemant Kotwal
House Number : 5 Oasis appt , Sambhaji Nagar
Age : 64 Gender : Female
Photo Available

178 AIU8744377
Name : KRUSHNA PALI
Father's Name: NARENDRA PALI
House Number : flat no 2 Jejurkar Wadi
Age : 21 Gender : Male
Photo Available

179 AIU8754251
Name : Vikhyati Vishal Jategaonkar
Father's Name: Vishal Jategaonkar
House Number : Plot No. 02, Sonal
Age : 20 Gender : Female
Photo Available

180 AIU8794240
Name : GAURAV SHELKE
Father's Name: SUDAM SHELKE
House Number : Pt No 3, Parnshri Society
Age : 25 Gender : Male
Photo Available

181 AIU8789885
Name : Madhuri Vaghjee
Husband's Name: Dharmesh Vaghjee
House Number : C3 Sushil Apartment
Age : 50 Gender : Female
Photo Available

182 AIU8803702
Name : RITU JOHN
Father's Name: KLITAN JOHN
House Number : NEAR GURUKRUPA SOCIETY
Age : 29 Gender : Female
Photo Available

183 AIU8804692
Name : DEVSHREE GEDAM
Father's Name: TUKARAM GEDAM
House Number : 402, Divine Shelter
Age : 21 Gender : Female
Photo Available

184 AIU8513822
Name : SARTHANK PATIL
Father's Name: RAJENDRA PATIL
House Number : 33, Shriram Nivas,
Age : 29 Gender : Male
Photo Available

185 HVY1451871
Name : Rajendra Gopal Patil
Father's Name: Gopal Patil
House Number : 33 Shriram, College Road
Age : 58 Gender : Male
Photo Available

186 NWT8980047
Name : JAYASHRI RAJENDRA KHARADKAR
Father's Name: RAJENDRA KHARADKAR
House Number : FLAT NO.3 RADHAVENN APPT
Age : 30 Gender : Female
Photo Available

187 AIU6532097
Name : ADITYA SHASHIKANT GUDSOORKAR
Father's Name: SHASHIKANT GUDSOORKAR
House Number : 12 PARNASHREE SOS B/H H P T C
Photo Available

188 AIU8250672
Name : Ratnaprabha Shashikant Gudsurkar
Husband's Name: Shashikant Gudsurkar
House Number : 12 PARNASHREE SOS B/H H P T C
Age : 74 Gender : Female
Photo Available

189 XXL2032068
Name : Latika Dattatreya Bhabure
Husband's Name: Dattatreya Bhabure
House Number : F-5 Patil Presidency B
Age : 82 Gender : Female
Photo Available

190 AIU8874083
Name : Gautami Sanjay Patil
Father's Name: Sanjay Patil
House Number : Plot No. 22, Krushi Nagar
Age : 23 Gender : Female
Photo Available

191 AIU8900508
Name : Shubham Rajendra Badgujar
Father's Name: Rajendra Badgujar
House Number : 2, Parijat Niwas, Near Joggin
Age : 29 Gender : Male
Photo Available

192 AIU8910218
Name : MANGALA PANDURANG GODSE
Husband's Name: PANDURANG GODSE
House Number : FLAT NO 02 CRYSTEL AVENUE CO
Age : 78 Gender : Female
Photo Available

193 AIU8966756
Name : Lohitaksha Vikas Aher
Father's Name: Vikas Narayan Aher
House Number : 39, Satkar, Krushi Nagar
Age : 20 Gender : Male
Photo Available

194 AIU8968430
Name : ASHISH SHARAD SALADE
Father's Name: SHARAD DATTATRAY SALADE
House Number : 05 SARAS APARTMENT PATIL LANE
Age : 26 Gender : Male
Photo Available

195 HVY1635358
Name : Priyadarshini Gulab Pawar
Father's Name: Gulab Pawar
House Number :
Age : 38 Gender : Female
Photo Available

196 AIU8378390
Name : SHREYA NITIN PUNEKAR
Father's Name: NITIN PUNEKAR
House Number : FLAT NO
Age : 28 Gender : Female
Photo Available

197 HVY2368009
Name : Manohar Seetaram Adole
Father's Name: Seetaram Adole
House Number : Narmada
Age : 65 Gender : Male
Photo Available

198 HVY2368017
Name : Aruna Manohar Adole
Husband's Name: Manohar Adole
House Number : Narmada
Age : 57 Gender : Female
Photo Available

199 AIU8208811
Name : Vikas De Vidas Bhutkar
Father's Name: De Vidas Bhutkar
House Number : Narmada
Age : 51 Gender : Male
Photo Available

200 HVY1635705
Name : San Deep Laxman Chakane
Father's Name: Laxman Chakane
House Number : Narmada
Age : 62 Gender : Male
Photo Available

201 AIU8208803
Name : Sanjay Vibhakar Joshi
Father's Name: Vibhakar Joshi
House Number : Narmada
Age : 66 Gender : Male
Photo Available

202 AIU8208795
Name : Vijamala Sanjay Joshi
Husband's Name: Sanjay Joshi
House Number : Narmada
Age : 60 Gender : Female
Photo Available

203 AIU8208746
Name : Dilip Manohar Kale
Father's Name: Manohar Kale
House Number : Narmada
Age : 73 Gender : Male
Photo Available

204 AIU8208753
Name : Shubhangi Dilip Kale
Husband's Name: Dilip Kale
House Number : Narmada
Age : 68 Gender : Female
Photo Available

205 AIU0371152
Name : Shashikant Vasant Moharir
Father's Name: Vasant Moharir
House Number : Narmada
Age : 66 Gender : Male
Photo Available

206 HVY2368033
Name : Rohini Sh Shikant Moharir
Husband's Name: Sh Shikant Moharir
House Number : Narmada
Age : 60 Gender : Female
Photo Available

207 AIU8208829
Name : Dattatreya Ramchandra Borkar
Father's Name: Ramchandra Borkar
House Number : Navayashod
Age : 57 Gender : Male
Photo Available

208 AIU8208837
Name : Alpana Datttatray Borkar
Husband's Name: Datttatray Borkar
House Number : Navayashod
Age : 51 Gender : Female
Photo Available

209 AIU1260413
Name : Balasaheb Digamber Dudhane
Father's Name: Digamber Dudhane
House Number : Patil Lane
Age : 35 Gender : Male
Photo Available

210 AIU1204734
Name : Swapna Sandeep Marathe
Husband's Name: Sandeep Marathe
House Number : Patil Lane
Age : 51 Gender : Female
Photo Available

211 AIU1204726
Name : Asmita Nitin Marathe
Husband's Name: Nitin Marathe
House Number : Patil Lane
Age : 46 Gender : Female
Photo Available

212 AIU0371271
Name : Prakash Prabhakar Datar
Father's Name: Prabhakar Datar
House Number : Yashoda
Age : 75 Gender : Male
Photo Available

213 AIU8208878
Name : Anata Prakash Datar
Husband's Name: Prakash Datar
House Number : Yashoda
Age : 68 Gender : Female
Photo Available

214 AIU8208894
Name : Sitash Laxman Deshmukh
Father's Name: Laxman Deshmukh
House Number : Yashoda
Age : 66 Gender : Male
Photo Available

215 AIU8208860
Name : Prakash Murlidhar Dhodapakar
Father's Name: Murlidhar Dhodapakar
House Number : Yashoda
Age : 69 Gender : Male
Photo Available

216 AIU8208886
Name : P Rijita Prakash Dhodapakar
Husband's Name: Prakash Dhodapakar
House Number : Yashoda
Age : 65 Gender : Female
Photo Available

217 AIU8208852
Name : Hemlata S Tish Gogate
Husband's Name: S Tish Gogate
House Number : Yashoda
Age : 68 Gender : Female
Photo Available

218 AIU8208845
Name : Radhika Mohan Kulkarni
Husband's Name: Mohan Kulkarni
House Number : Yashoda
Age : 56 Gender : Female
Photo Available

219 AIU8208902
Name : Sunita Digamber Padalikar
Husband's Name: Digamber Padalikar
House Number : Yashoda
Age : 69 Gender : Female
Photo Available

220 HVY1635986
Name : Balmukund Mohaniraj Patil
Father's Name: Mohaniraj Patil
House Number : Yashoda
Age : 71 Gender : Male
Photo Available

221 HVY1635994
Name : Bharti Balmukund Patil
Husband's Name: Balmukund Patil
House Number : Yashoda
Age : 69 Gender : Female
Photo Available

222 AIU7789118
Name : CHERRY NITIN THAKKAR
Father's Name: NITIN RASIKLAL THAKKAR
House Number : FLAT NO.1
Age : 34 Gender : Female
Photo Available

223 AIU8509879
Name : VIJAY MADHAV KHANDKAR
Father's Name: MADHAV KHANDKAR
House Number : 2
Age : 65 Gender : Male
Photo Available

224 AIU8345621
Name : Abhishek Deshmukh
Mother's Name: Nandini Deshmukh
House Number : 4, Laxmi Nagar
Age : 27 Gender : Male
Photo Available

225 AIU1260496
Name : Abhijeet Balamukudan Patil
Father's Name: Balamukudan Patil
House Number : 6 , Navaya
Age : 47 Gender : Male
Photo Available

226 AIU8346462
Name : Shilpa Arun Laddha
Husband's Name: Arun Nandlal Laddha
House Number : A 8 Patil Estate
Age : 51 Gender : Female
Photo Available

227 AIU8211088
Name : Sameer Prakash Dhodapkar
Father's Name: Prakash Dhodapakar
House Number : 11, Navyashoda Apartment
Age : 48 Gender : Male
Photo Available

228 AIU7004831
Name : DEEPAK AMRUTLAL SHAH
Father's Name: AMRUTLAL SHAH
House Number : 13
Age : 64 Gender : Male
Photo Available

229 AIU7004849
Name : RENU DEEPAK SHAH
Father's Name: DEEPAK SHAH
House Number : 13
Age : 32 Gender : Female
Photo Available

230 AIU7842685
Name : Sunil Eknath Loharkar
Father's Name: Eknath Loharkar
House Number : Plot No.20, Namit Bunglow
Age : 62 Gender : Male
Photo Available

231 AIU7842651
Name : Sangita Sunil Loharkar
Husband's Name: Sunil Loharkar
House Number : Plot No.20, Namit Bunglow
Age : 57 Gender : Female
Photo Available

232 AIU8533515
Name : CHANDRAKANT DHAKE
Father's Name: MADHAV
House Number : 102 YASHODA AENUE
Age : 75 Gender : Male
Photo Available

233 AIU8533523
Name : SADHANA DHAKE
Husband's Name: CHANDRAKANT
House Number : 102 YASHODA AVENUE
Age : 65 Gender : Female
Photo Available

234 AIU8503633
Name : DHANASHREE SONAJE
Father's Name: DEVENDRA SONAJE
House Number : Flat no. 103
Age : 27 Gender : Female
Photo Available

235 AIU8620437
Name : Shreehari Soni
Mother's Name: Pallavi Soni
House Number : 103 Mokkash Apt.
Age : 22 Gender : Male
Photo Available

236 AIU8867970
Name : Mrudhula Shirish Raka
Husband's Name: Shirish Raka
House Number : Pitruchaya Bunglow, Patil Lan
Age : 64 Gender : Female
Photo Available

237 AIU8928301
Name : Akshay Shirish Raka
Father's Name: Shirish Shantilal Raka
House Number : Pitruchhaya Bunglow, Patil La
Age : 39 Gender : Male
Photo Available

238 AIU8950057
Name : RENUKA GABALE
Father's Name: KIRAN GABALE
House Number : BUNGLOW NO 3
Age : 23 Gender : Female
Photo Available

239 UIL8412272
Name : Sayali Vinod Marathe
Father's Name: Vinod Marathe
House Number : kesar smurti building
Age : 30 Gender : Female
Photo Available

240 HVY1637099
Name : Jyoti Gulab Chand Pandit
Husband's Name: Gulab Chand Pandit
House Number :
Age : 37 Gender : Female
Photo Available

241 AIU6838585
Name : KETAKI MANOJ SATHAYE
Father's Name: MANOJ SATHAYE
House Number :
Age : 33 Gender : Female
Photo Available

242 AIU6838577
Name : UMESH MADHUKAR SHINDE
Father's Name: MADHUKAR SHINDE
House Number :
Age : 43 Gender : Male
Photo Available

243 AIU8437980
Name : Shobha Patil
Husband's Name: Tukaram Patil
House Number : Muktagan
Age : 71 Gender : Female
Photo Available

244 AIU2513828
Name : Mrunamayi Sanjay Joshi
Father's Name: Sanjay Joshi
House Number : B 2narmada
Age : 34 Gender : Female
Photo Available

245 AIU2513794
Name : Pranav Prakash Mishra
Father's Name: Prakash Mishra
House Number : 5indranil
Age : 48 Gender : Male
Photo Available

246 HVY1636042
Name : Praveen Laxman Chakane
Father's Name: Laxman Chakane
House Number : 11
Age : 48 Gender : Male
Photo Available

247 AIU8481657
Name : Aditya Patil
Father's Name: deepak Patil
House Number : 12,Lakshmi Nagar
Age : 23 Gender : Male
Photo Available

248 AIU8386849
Name : Radhika Patil
Mother's Name: Manisha Patil
House Number : Bungalow no 12,laxminagar
Age : 28 Gender : Female
Photo Available

249 AIU8684516
Name : Krishnakumar Laxman Chavare
Father's Name: Laxman Chavare
House Number : 5, Setavi Apartment College R
Age : 72 Gender : Male
Photo Available

250 AIU8731697
Name : ANKITA KRISHNAKUMAR CHAVARE
Husband's Name: TEJAS GAWARIKAR
House Number : 5,SETAVI APARTMENT
Age : 34 Gender : Female
Photo Available

251 AIU8745499
Name : dhruv chinmay pandit
Mother's Name: samata pandit
House Number : 11, nav yashoda, patil lane c
Age : 24 Gender : Male
Photo Available

252 AIU8816217
Name : BABAN SONAR
Father's Name: EKNATH SONAR
House Number : 7, sahajivan colony
Age : 88 Gender : Male
Photo Available

253 AIU8816225
Name : SUMEDH KULKARNI
Father's Name: VIVEK KULKARNI
House Number : 2,shivam ,sahajeevan
Age : 26 Gender : Male
Photo Available

254 AIU8817264
Name : YAMUNA SONARA
Husband's Name: BABAN SONAR
House Number : 7, sahahjivan colony,
Age : 84 Gender : Female
Photo Available

255 AIU8817322
Name : BHAGWAT KALANU DHADE
Others: SUMITRA DHADE
House Number : plot no 15, Gitashree Apartme
Age : 59 Gender : Male
Photo Available

256 AIU8888117
Name : VIRAJ BHATE
Father's Name: MADHUSUDHAN BHATE
House Number : 8 rajesh godavari society
Age : 71 Gender : Male
Photo Available

257 AIU2513927
Name : Nivedita Swapnil Potdar
Husband's Name: Swapnil Potdar
House Number : Kesharasmr
Age : 40 Gender : Female
Photo Available

258 AIU7785462
Name : GRACYKUTTY JOSE
Father's Name: V T JOSHEP JOSE
House Number : KILBIL S T JOSHEP HIGH
Age : 70 Gender : Female
Photo Available

259 AIU7814940
Name : NATALINA
Father's Name: PAUL
House Number : NIRMALA HOME FOR THE
Age : 93 Gender : Female
Photo Available

260 AIU7814932
Name : SISTER ROBERTA DEVASIA
Father's Name: CHEMPANATHADATHIL DEVASIA
House Number : NIRMALA HOME FOR THE
Age : 84 Gender : Female
Photo Available

261 AIU1204767
Name : Vaishali Anil Vagh
Husband's Name: Anil Vagh
House Number : Saptashrug
Age : 48 Gender : Female
Photo Available

262 AIU1204775
Name : Kavita Sameer Vagh
Husband's Name: Sameer Vagh
House Number : Saptashrug
Age : 43 Gender : Female
Photo Available

263 AIU8502288
Name : Anuprita Vikrant Aher
Husband's Name: VIKRAM AHER
House Number : 1
Age : 40 Gender : Female
Photo Available

264 AIU8509655
Name : SIDDHESH SHRIKANT SONAJE
Father's Name: SHRIKANT SONAJE SONAJE
House Number : 1
Age : 21 Gender : Male
Photo Available

265 AIU2513919
Name : Chandrashekhar Motilal Saraf
Father's Name: Motilal Saraf
House Number : 2pitruchha
Age : 70 Gender : Male
Photo Available

266 AIU2513869
Name : Kushal Chandrashekhar Saraf
Husband's Name: Chandrashekhar Saraf
House Number : 2pitruchha
Age : 62 Gender : Female
Photo Available

267 AIU2513901
Name : Shrenik Chandrashekhar Saraf
Father's Name: Chandrashekhar Saraf
House Number : 2pitruchha
Age : 41 Gender : Male
Photo Available

268 AIU2513885
Name : Rakhi Shrenik Saraf
Husband's Name: Shrenik Saraf
House Number : 2pitruchha
Age : 40 Gender : Female
Photo Available

269 AIU2513893
Name : Ritu Chandrashekhar Saraf
Father's Name: Chandrashekhar Saraf
House Number : 2pitruchha
Age : 38 Gender : Female
Photo Available

270 AIU2513810
Name : Vaibhav Sanjay Joshi
Father's Name: Sanjay Joshi
House Number : B 2narmada
Age : 38 Gender : Male
Photo Available

271 AIU8383465
Name : Rudra Jadhav
Father's Name: Shantaram Nivrutti Jadhav
House Number : Flat no 2
Age : 25 Gender : Male
Photo Available

272 HVY1636125
Name : Priya Ramesh Mahitakar
Husband's Name: Ramesh Mahitakar
House Number : Patilalen2
Age : 78 Gender : Female
Photo Available

273 HVY1636133
Name : Neel Ramesh Mahitakar
Father's Name: Ramesh Mahitakar
House Number : Patilalen2
Age : 46 Gender : Male
Photo Available

274 AIU8424798
Name : Aditya Nitin Deshmukh
Father's Name: Nitin Deshmukh
House Number : 4
Age : 24 Gender : Male
Photo Available

275 AIU2513844
Name : Reshama Kamlesh Tulsiyani
Husband's Name: Kamlesh Tulsiyani
House Number : 5shradhda
Age : 60 Gender : Female
Photo Available

276 AIU6838593
Name : SWAPNIL DINKARRAO DERLE
Father's Name: DINKARRAO DERLE
House Number : 06
Age : 35 Gender : Male
Photo Available

277 AIU8382913
Name : AMRUTA RAJESH BHOJ
Father's Name: RAJESH TUSHAR BHOJ
House Number : 6 RAJESH BUNGALOW
Age : 24 Gender : Female
Photo Available

278 AIU2513851
Name : Shraddha Pradeep Chakane
Husband's Name: Pradeep Chakane
House Number : B 7narmada
Age : 50 Gender : Female
Photo Available

279 AIU2513877
Name : Vaishali Sandeep Chakne
Husband's Name: Sandeep Chakne
House Number : B 7narmada
Age : 49 Gender : Female
Photo Available

280 AIU7746936
Name : PRACHI kiran WALEKAR
Father's Name: KIRAN ramakant WALEKAR
House Number : 9, Swati Bungalow
Age : 27 Gender : Female
Photo Available

281 AIU6838635
Name : AMULYA DATTATRAY LALSARE
Father's Name: DATTATRAY LALSARE
House Number : 10
Age : 34 Gender : Male
Photo Available

282 AIU6895270
Name : CHARUSHILA BASANT PANDEY
Husband's Name: BASANT PANDEY
House Number : 202, Space Voyager
Age : 48 Gender : Female
Photo Available

283 AIU8679722
Name : Gopal Mahadev Nitturkar
Others: Vidya Nitturkar
House Number : 7,Rachit Classic
Age : 63 Gender : Male
Photo Available

284 AIU8731812
Name : ASHWINI RAKESH GANGURDE
Husband's Name: RAKESH GANGURDE
House Number : PITRU CHAYYA BUNGLOW PATIL LA
Age : 34 Gender : Female
Photo Available

285 AIU8792814
Name : SUHASI CHANDER DHIRWANI
Mother's Name: VISHAKHA DHIRWANI
House Number : 4th Smita Apartment
Age : 24 Gender : Female
Photo Available

286 AIU7004864
Name : ROHAN SUNIL BHARADWAJ
Father's Name: SUNIL BHARADWAJ
House Number :
Age : 35 Gender : Male
Photo Available

287 AIU8532517
Name : Rajwardhan Shankar Handore
Father's Name: Shankar Dagdu Handore
House Number : Kamal niwas
Age : 21 Gender : Male
Photo Available

288 AIU1204783
Name : Shekhar Keshav Rao Kapadnis
Father's Name: Keshav Rao Kapadnis
House Number : Shivprat
Age : 45 Gender : Male
Photo Available

289 AIU0371419
Name : Girish Vasant Rao Bhalerao
Father's Name: Vasant Rao Bhalerao
House Number : Shivpratap
Age : 52 Gender : Male
Photo Available

290 AIU8378424
Name : MIRABAI DNYANBA HEKAD
Husband's Name: DNYANBA HEKAD
House Number : yaswant colony
Age : 48 Gender : Female
Photo Available

291 AIU2711695
Name : Sonali Praveen Gabhale
Husband's Name: Praveen Gabhale
House Number : BANGLO 3
Age : 42 Gender : Female
Photo Available

292 AIU8502692
Name : SURAJ KSHATRIYA
Father's Name: ARVIND KSHATRIYA
House Number : 4 neelaprabha appartment
Age : 43 Gender : Male
Photo Available

293 AIU1260660
Name : Girija Girish Vaishampayan
Father's Name: Girish Vaishampayan
House Number : 4 Vishwana
Age : 70 Gender : Female
Photo Available

294 AIU1260678
Name : Girish Vishwanath Vaishampayan
Father's Name: Vishwanath Vaishampayan
House Number : 4 Vishwana
Age : 43 Gender : Male
Photo Available

295 AIU2513950
Name : Rohit Ravindra Bhamre
Father's Name: Ravindra Bhamre
House Number : 11tulasini
Age : 34 Gender : Male
Photo Available

296 AIU7004856
Name : DHANJAY SHAMRAO MAHALE
Father's Name: SHAMRAO MAHALE
House Number : 480
Age : 51 Gender : Male
Photo Available

297 AIU8570756
Name : Shashikala Narayanrao Mudbakhe
Husband's Name: Narayanrao Mudbakhe
House Number : plot no 10
Age : 82 Gender : Female
Photo Available

298 AIU8580755
Name : SARIKA CHINTAMAN BHADANE BHADANE
Husband's Name: MAHESH
House Number : Flat no 201
Age : 45 Gender : Female
Photo Available

299 AIU8817181
Name : ULHAS KAMALAKAR BAPAT
Others: MANASI ULHAS BAPAT
House Number : 4 BHAVIK APT
Age : 68 Gender : Male
Photo Available

300 AIU8451460
Name : ARYA VIKRAM POTDAR
Father's Name: VIKRAM POTDAR
House Number : KESHAR SMRUTI
Age : 25 Gender : Female
Photo Available

301 HVY1602010
Name : Vaishali Yogesh Vagh
Husband's Name: Yogesh Vagh
House Number : Vaghanivas
Age : 52 Gender : Female
Photo Available

302 HVY1602093
Name : Yogesh Yashanvatarav Vagh
Father's Name: Yashanvatarav Vagh
House Number : Vaghanivas
Age : 48 Gender : Male
Photo Available

303 HVY1601806
Name : Mangesh Vasant Rao Vagh
Father's Name: Vasant Rao Vagh
House Number : Vaghanivas
Age : 46 Gender : Male
Photo Available

304 HVY1601814
Name : Divya Mangesh Vagh
Husband's Name: Mangesh Vagh
House Number : Vaghanivas
Age : 43 Gender : Female
Photo Available

305 HVY1601202
Name : Ramesh Balkrishna Dange
Father's Name: Balkrishna Dange
House Number : Yashoprabh
Age : 87 Gender : Male
Photo Available

306 AIU0371518
Name : Shubhangi Ramesh Dange
Husband's Name: Ramesh Dange
House Number : Yashoprabh
Age : 79 Gender : Female
Photo Available

307 AIU0371479
Name : Anand Rangnath Joshi
Father's Name: Rangnath Joshi
House Number : Yashoprabh
Age : 82 Gender : Male
Photo Available

308 AIU0371489
Name : Asha Anand Joshi
Husband's Name: Anand Joshi
House Number : Yashoprabh
Age : 74 Gender : Female
Photo Available

309 HVY1601384
Name : Dilip Jaivant Kulkarni
Father's Name: Jaivant Kulkarni
House Number : Yashoprabh
Age : 74 Gender : Male
Photo Available

310 AIU8208951
Name : Asha Dilip Kulkarni
Husband's Name: Dilip Kulkarni
House Number : Yashoprabh
Age : 71 Gender : Female
Photo Available

311 AIU0371598
Name : Kanchan Suresh Surana
Husband's Name: Suresh Surana
House Number : Yashoprabh
Age : 57 Gender : Female
Photo Available

312 AIU8506008
Name : SANGITA VIJAY KHANDKAR
Husband's Name: VIJAY KHANDKAR
House Number : 12
Age : 59 Gender : Female
Photo Available

313 HVY1601210
Name : Paresh Ramesh Dange
Father's Name: Ramesh Dange
House Number : 1 8
Age : 75 Gender : Male
Photo Available

314 AIU8558603
Name : Kaushal Nilesh Waray
Father's Name: Nilesh Waray
House Number : flat no 6,yashprabha apartmen
Age : 23 Gender : Male
Photo Available

315 AIU8679714
Name : Vidya Gopal Nitturkar
Husband's Name: Gopal Nitturkar
House Number : 7,Rachit Classic
Age : 56 Gender : Female
Photo Available

316 AIU8685919
Name : NANDINI MAHESH DEORE
Mother's Name: SARIKA BHADANE
House Number : moksha apartment Flat 20
Age : 23 Gender : Female
Photo Available

317 AIU2713808
Name : Piyush Sisodya
Father's Name: Prakash Sisodya
House Number : 402, Mokksh Apartment
Age : 39 Gender : Male
Photo Available

318 AIU8867939
Name : Shirish Shantilal Raka
Others: Mrudhula Shirish Raka
House Number : Pitruchaya Bunglow, Patil Lan
Age : 69 Gender : Male
Photo Available

319 AIU8882326
Name : Kirti Dwarkanath sonawane
Father's Name: Dwarkanath sonawane
House Number : 11,Rushikesh B,College Road,
Age : 51 Gender : Female
Photo Available

320 AIU8208969
Name : Bhimaji Shankar Rao Aher
Father's Name: Shankar Rao Aher
House Number : Nilprabha
Age : 68 Gender : Male
Photo Available

321 AIU8208977
Name : Prabhavati Bhimaji Aher
Husband's Name: Bhimaji Aher
House Number : Nilprabha
Age : 63 Gender : Female
Photo Available

322 HVY1635598
Name : ARVIND BHAULAL KSHTRIYA
Father's Name: BHAULAL KSHTRIYA
House Number : Nilprabha
Age : 63 Gender : Male
Photo Available

323 HVY1635606
Name : JAYSHRI ARVIND KSHTRIYA
Husband's Name: ARVIND KSHTRIYA
House Number : Nilprabha
Age : 58 Gender : Female
Photo Available

324 AIU8362600
Name : RIDDHI MUDABAKHE
Father's Name: SHITALKUMAR MUDABAKHE
House Number : BUNGLOW NO 10 PATIL LANE2
Age : 24 Gender : Female
Photo Available

325 AIU8208985
Name : Prakash Tulshiram Birari
Father's Name: Tulshiram Birari
House Number : Anandadipi
Age : 63 Gender : Male
Photo Available

326 AIU8210411
Name : Poonam Prakash Birari
Husband's Name: Prakash Birari
House Number : Anandadipi
Age : 56 Gender : Female
Photo Available

327 AIU8210403
Name : Virendra Murlidhar Date
Father's Name: Murlidhar Date
House Number : Anandadipi
Age : 57 Gender : Male
Photo Available

328 AIU1260694
Name : R Vi Kiran Murlidhar Date
Father's Name: Murlidhar Date
House Number : Anandadipi
Age : 53 Gender : Male
Photo Available

329 AIU1260702
Name : S Vita R Vi Kiran Date
Husband's Name: R Vi Kiran Date
House Number : Anandadipi
Age : 53 Gender : Female
Photo Available

330 AIU8210429
Name : A Neeta Virendra Date
Husband's Name: Virendra Date
House Number : Anandadipi
Age : 52 Gender : Female
Photo Available

331 AIU0371677
Name : Vishwanath Sahadu Jadhav
Father's Name: Sahadu Jadhav
House Number : Anandadipi
Age : 63 Gender : Male
Photo Available

332 AIU0371687
Name : Rajni Vishwanath Jadhav
Husband's Name: Vishwanath Jadhav
House Number : Anandadipi
Age : 58 Gender : Female
Photo Available

333 HVY1636562
Name : Kashinath Krishna Nikam
Father's Name: Krishna Nikam
House Number : Anandadipi
Age : 70 Gender : Male
Photo Available

334 HVY1636570
Name : Nirmala Kashinath Nikam
Husband's Name: Kashinath Nikam
House Number : Anandadipi
Age : 63 Gender : Female
Photo Available

335 AIU8437998
Name : Kadambari Patil
Husband's Name: Ajay Patil
House Number : Muktagan
Age : 40 Gender : Female
Photo Available

336 AIU2106532
Name : Mansi Virendra Date
Father's Name: Virendra Date
House Number : 3 Anandadi
Age : 34 Gender : Female
Photo Available

337 AIU7742810
Name : Aniket Dashpute
Father's Name: Sanjay Dashpute
House Number : Flat no 3, Ambar Apt.
Age : 30 Gender : Male
Photo Available

338 AIU2513976
Name : Anand Ravikiran Date
Father's Name: Ravikiran Date
House Number : 5anandadip
Age : 36 Gender : Male
Photo Available

339 AIU6895288
Name : SWARUP SUBHASH DATTA
Father's Name: SUBHASH DATTA
House Number : Flat No 7,
Age : 40 Gender : Male
Photo Available

340 AIU8952152
Name : NIKHIL ABAD
Father's Name: NIKHIL ABAD
House Number : FLAT NO 2 GANESH SANKUL
Age : 31 Gender : Female
Photo Available

341 AIU8378416
Name : dnyanba abaji hekad
Father's Name: abaji hekad
House Number : yashawant colony
Age : 51 Gender : Male
Photo Available

342 AIU8607053
Name : AYUSHSINGH PATIL PATIL
Father's Name: ATULSINGH PATIL PATIL
House Number : 3-paranjape park
Age : 22 Gender : Male
Photo Available

343 AIU8816084
Name : NEHA SHIRSAT
Father's Name: NITIN SHIRSAT
House Number : Patil presidency A
Age : 24 Gender : Female
Photo Available

344 AIU8888919
Name : BHUMILAL DHAKAL
Father's Name: GURUDATTA GIRIDHAR DHAKAL
House Number : FLAT NO 303 3RD FLOOR ARCHIT
Age : 55 Gender : Male
Photo Available

345 HVY2369072
Name : Ashwini Deepak Kohok
Father's Name: Deepak Kohok
House Number :
Age : 44 Gender : Female
Photo Available

346 AIU2105567
Name : Priti Ashok Surose
Husband's Name: Ashok Surose
House Number :
Age : 40 Gender : Female
Photo Available

347 AIU6459242
Name : JYOTI KIRAN KULKARNI
Husband's Name: KIRAN KULKARNI
House Number :
Age : 56 Gender : Female
Photo Available

348 AIU6459259
Name : SAI kIRAN kULKARNI
Father's Name: kIRAN KULKARNI
House Number :
Age : 33 Gender : Female
Photo Available

349 HVY2367910
Name : Vaishali Vivek Vaishampayan
Husband's Name: Vivek Vaishampayan
House Number : College Rd
Age : 74 Gender : Female
Photo Available

350 AIU0372110
Name : Chhaya Ghanshyam Bharambe
Husband's Name: Ghanshyam Bharambe
House Number : Dhanakshi
Age : 74 Gender : Female
Photo Available

351 AIU0372128
Name : Vinod Ghanshyam Bharambe
Father's Name: Ghanshyam Bharambe
House Number : Dhanakshi
Age : 57 Gender : Male
Photo Available

352 HVY1637248
Name : Vrushali Bharambe
Husband's Name: Vinod Bharambe
House Number : Dhanakshi
Age : 50 Gender : Female
Photo Available

353 AIU0372136
Name : Devendra Ghanshyam Bharambe
Father's Name: Ghanshyam Bharambe
House Number : Dhanakshi
Age : 48 Gender : Male
Photo Available

354 HVY2367415
Name : Madhuri Vishwas Joshi
Husband's Name: Vishwas Joshi
House Number : Gayatri
Age : 69 Gender : Female
Photo Available

355 AIU0371906
Name : Dhruv Prabhakar Vaidya
Father's Name: Prabhakar Vaidya
House Number : K Vita
Age : 65 Gender : Male
Photo Available

356 AIU0371914
Name : Chhaya Dhruv Vaidya
Husband's Name: Dhruv Vaidya
House Number : K Vita
Age : 63 Gender : Female
Photo Available

357 HVY2367274
Name : Kalpana Sharad Chandra Bhalerao
Husband's Name: Sharad Chandra Bhalerao
House Number : Kamalakunj
Age : 70 Gender : Female
Photo Available

358 AIU8210544
Name : Somnath Bapu Sonaje
Father's Name: Bapu Sonaje
House Number : Manodaya
Age : 74 Gender : Male
Photo Available

359 AIU8210510
Name : Kamalben Motilal Saraf
Husband's Name: Motilal Saraf
House Number : Pitruchhay
Age : 87 Gender : Female
Photo Available

360 AIU0372190
Name : Laxman Ramchandra Gabhale
Father's Name: Ramchandra Gabhale
House Number : Pitrupr
Age : 79 Gender : Male
Photo Available

361 AIU0372201
Name : Vimal Laxman Gabhale
Husband's Name: Laxman Gabhale
House Number : Pitrupr
Age : 70 Gender : Female
Photo Available

362 AIU1260751
Name : Kiran Laxman Gabhale
Father's Name: Laxman Gabhale
House Number : Pitrupr
Age : 48 Gender : Male
Photo Available

363 AIU8210502
Name : Praveen Laxman Gabhale
Father's Name: Laxman Gabhale
House Number : Pitrupr
Age : 47 Gender : Male
Photo Available

364 AIU8210569
Name : Sandhya Tushar Bhoj
Husband's Name: Tushar Bhoj
House Number : Rajesh
Age : 78 Gender : Female
Photo Available

365 AIU8210577
Name : Vidhya Tushar Bhoj
Husband's Name: Tushar Bhoj
House Number : Rajesh
Age : 52 Gender : Female
Photo Available

366 AIU8210585
Name : Rajesh Tushar Bhoj
Father's Name: Tushar Bhoj
House Number : Rajesh
Age : 51 Gender : Male
Photo Available

367 AIU8210593
Name : Neeta Rajeshah Bhoj
Husband's Name: Rajeshah Bhoj
House Number : Rajesh
Age : 50 Gender : Female
Photo Available

368 AIU0372425
Name : Asha Shivaji Patil
Husband's Name: Shivaji Patil
House Number : Shrisamaar
Age : 70 Gender : Female
Photo Available

369 AIU7785488
Name : GONZAGA
Father's Name: ABRAHAM
House Number : ST JOSHEP CONVENT
Age : 80 Gender : Female
Photo Available

370 AIU1204809
Name : Tulsabai Tukaram Bhamre
Husband's Name: Tukaram Bhamre
House Number : Tulshi Niv
Age : 76 Gender : Female
Photo Available

371 AIU8210460
Name : Sangeeta Tukaram Bhamre
Husband's Name: Tukaram Bhamre
House Number : Tulshi Niv
Age : 54 Gender : Female
Photo Available

372 AIU6227755
Name : Shalini R Vindr Bhamre
Father's Name: R Vindr Bhamre
House Number : Tulshi Niv
Age : 54 Gender : Female
Photo Available

373 AIU8210486
Name : SHEETAL KUMAR NARAYAN MUDBAKHE
Father's Name: NARAYAN MUDBAKHE
House Number : Tulshi Niv
Age : 53 Gender : Male
Photo Available

374 AIU8210437
Name : Usha A Bhiman Bhamre
Father's Name: A Bhiman Bhamre
House Number : Ushakkal
Age : 54 Gender : Female
Photo Available

375 AIU8210445
Name : Rajesh Abhiman Bhamre
Father's Name: Abhiman Bhamre
House Number : Ushakkal
Age : 54 Gender : Male
Photo Available

376 AIU8210452
Name : M Nisha A Bhiman Bhamre
Husband's Name: A Bhiman Bhamre
House Number : Ushakkal
Age : 52 Gender : Female
Photo Available

377 AIU2514040
Name : Vanita Girish Bhalerao
Husband's Name: Girish Bhalerao
House Number : 2kamalakun
Age : 50 Gender : Female
Photo Available

378 AIU2514057
Name : Kiran Sharad Chandra Bhalerao
Father's Name: Sharad Chandra Bhalerao
House Number : 2kamalakun
Age : 47 Gender : Male
Photo Available

379 AIU2514032
Name : Suwarna Girish Natu
Husband's Name: Girish Natu
House Number : 5vasant Sm
Age : 52 Gender : Female
Photo Available

380 AIU2514024
Name : Mohanlal Laxmanrao Chakane
Father's Name: Laxmanrao Chakane
House Number : B 7narmada
Age : 59 Gender : Male
Photo Available

381 AIU8548737
Name : Gunjan Jayant Buwa
Father's Name: Jayant Prakash Buwa
House Number : 9 Buwa House
Age : 24 Gender : Female
Photo Available

382 AIU1204791
Name : Aaditya Ravindra Bhamre
Father's Name: Ravindra Bhamre
House Number : 11 Tulsi N
Age : 38 Gender : Male
Photo Available

383 AIU2514008
Name : Sneha Prakash Birari
Father's Name: Prakash Birari
House Number : 11anandadi
Age : 37 Gender : Female
Photo Available

384 AIU8578882
Name : Eshaan Satish Ozarkar
Father's Name: satish Ozarkar
House Number : 2
Age : 21 Gender : Male
Photo Available

385 AIU8693459
Name : Anshun Sachin Patil
Father's Name: Sachin Patil
House Number : 2,Patil House
Age : 20 Gender : Male
Photo Available

386 AIU8975989
Name : Alka Deepak Shah
Husband's Name: Deepak Shah
House Number : Flat No 13 Arihant Co Op Hous
Age : 59 Gender : Female
Photo Available

387 AIU8990178
Name : MRINALINI SHARADCHANDRA BHALERAO
Father's Name: SHARADCHANDRA BHALERAO
House Number : FLAT NO 1 KAMAL KUNJ APARTMEN
Photo Available

388 AIU8996357
Name : Kalpana Chandrakant Gujarathi
Husband's Name: Chandrakant Gujarathi
House Number : 5 Aditya Terraces, Patil Lane
Age : 68 Gender : Female
Photo Available

389 AIU1260785
Name : Pragya Raman Vagh
Father's Name: Raman Vagh
House Number : Patil Lane
Age : 40 Gender : Female
Photo Available

390 AIU0372467
Name : Arun Badopant Lomate
Father's Name: Badopant Lomate
House Number : Saptashrun
Age : 79 Gender : Male
Photo Available

391 AIU0372477
Name : Snehlata Arun Lomate
Husband's Name: Arun Lomate
House Number : Saptashrun
Age : 70 Gender : Female
Photo Available

392 AIU0372457
Name : Girish Keshav More
Father's Name: Keshav More
House Number : Saptashrun
Age : 51 Gender : Male
Photo Available

393 HVY1602218
Name : Kavita Girish More
Husband's Name: Girish More
House Number : Saptashrun
Age : 47 Gender : Female
Photo Available

394 AIU0372487
Name : Raman Balaji Vagh
Father's Name: Balaji Vagh
House Number : Saptashrun
Age : 77 Gender : Male
Photo Available

395 AIU0372497
Name : Sunanda Raman Vagh
Husband's Name: Raman Vagh
House Number : Saptashrun
Age : 70 Gender : Female
Photo Available

396 AIU0372516
Name : Sindhu Dada Vagh
Husband's Name: Dada Vagh
House Number : Saptashrun
Age : 70 Gender : Female
Photo Available

397 AIU0372524
Name : A Neel Dada Vagh
Father's Name: Dada Vagh
House Number : Saptashrun
Age : 52 Gender : Male
Photo Available

398 HVY2368181
Name : Sameer Dada Vagh
Father's Name: Dada Vagh
House Number : Saptashrun
Age : 46 Gender : Male
Photo Available

399 AIU6733448
Name : SACHIN MOHAN MORE
Father's Name: MOHAN MORE
House Number : 6
Age : 36 Gender : Male
Photo Available

400 AIU8378507
Name : PARTH NITIN PUNEKAR
Father's Name: NITIN PUNEKAR
House Number : 07
Age : 25 Gender : Male
Photo Available

401 AIU7783202
Name : Akhilesh Buwa
Father's Name: Jayant Buwa
House Number : 9
Age : 27 Gender : Male
Photo Available

402 AIU8397911
Name : Hrushikesh Patwardhan
Father's Name: Udayraj Ratnakar Patwardhan
House Number : 1/2, Patwardhan Apartment
Age : 24 Gender : Male
Photo Available

403 AIU2611630
Name : Pankaj Kailash Verma
Father's Name: Kailash Verma
House Number : 11,12 Arihant soc
Age : 39 Gender : Male
Photo Available

404 AIU8632382
Name : Sahil Sameer Wagh
Father's Name: sameer Wagh
House Number : 3
Age : 20 Gender : Male
Photo Available

405 AIU8859399
Name : Shaikh Zeenat Shahaboddin
Father's Name: Shahaboddin Shaikh
House Number : Flat No 01 Piyush Appartment
Age : 25 Gender : Female
Photo Available

406 AIU8890949
Name : Kaustubh Girish More
Father's Name: Girish Keshav More
House Number : 2, Saptashrungi appt
Age : 20 Gender : Male
Photo Available

407 AIU6459143
Name : SAURABH ANIL MAHAJAN
Father's Name: ANIL MAHAJAN
House Number :
Age : 30 Gender : Male
Photo Available

408 AIU6459093
Name : ANITA AMOL PATIL
Father's Name: AMOL PATIL
House Number :
Age : 39 Gender : Female
Photo Available

409 AIU1204833
Name : Seema Dilip Mate
Father's Name: Dilip Mate
House Number : Aradhana B
Age : 53 Gender : Female
Photo Available

410 AIU0372566
Name : Yogesh Laxmi Narayan Acharya
Father's Name: Laxmi Narayan Acharya
House Number : Vasantaasa
Age : 58 Gender : Male
Photo Available

411 HVY1600931
Name : Renu Santosh Priy Gupta
Husband's Name: Santosh Priy Gupta
House Number : Vasantaasa
Age : 81 Gender : Female
Photo Available

412 HVY1600949
Name : Santosh Priy Prannath Gupta
Father's Name: Prannath Gupta
House Number : Vasantaasa
Age : 78 Gender : Male
Photo Available

413 HVY2367233
Name : Surekha Krishnrao Natu
Husband's Name: Krishnrao Natu
House Number : Vasantaasa
Age : 85 Gender : Female
Photo Available

414 AIU0372576
Name : Girish Krishna Rao Natu
Father's Name: Krishna Rao Natu
House Number : Vasantaasa
Age : 59 Gender : Male
Photo Available

415 AIU6227763
Name : Malti Shankar Rao Pan Dit
Husband's Name: Shankar Rao Pan Dit
House Number : Vasantaasa
Age : 93 Gender : Female
Photo Available

416 AIU6733455
Name : GAURAV PRAMOD KANKRIYA
Father's Name: PRAMOD KANKRIYA
House Number : 1
Age : 32 Gender : Male
Photo Available

417 AIU8409930
Name : Nilam Bhusari
Husband's Name: Parag Bhusari
House Number : B2 Nilkunj Apartment
Age : 38 Gender : Female
Photo Available

418 AIU8405110
Name : Omkar Ramesh Gavit
Father's Name: Ramesh Gavit
House Number : 4
Age : 22 Gender : Male
Photo Available

419 AIU7783830
Name : SANGITA DAWKHARE
Husband's Name: SANJIV DAWKHARE DAWKHARE
House Number : 6, YASHOGANDH SOCIETY
Age : 51 Gender : Female
Photo Available

420 AIU3508165
Name : Sujata Rajendra Gite
Husband's Name: Rajendra Gite
House Number : 480/7
Age : 55 Gender : Female
Photo Available

421 AIU8674855
Name : RAVINDRA AADHAR PAWAR
Father's Name: AADHAR PAWAR
House Number : Plot No 480/86
Age : 44 Gender : Male
Photo Available

422 AIU8710410
Name : Palak Vipul Poddar
Father's Name: Vipul Poddar
House Number : Poddar House
Age : 27 Gender : Female
Photo Available

423 AIU8810483
Name : MAYA RAVINDRA PAWAR
Husband's Name: RAVINDRA AADHAR PAWAR
House Number : PLOT NO 480/86, PATIL LANE NO
Age : 39 Gender : Female
Photo Available

424 AIU2119576
Name : Bhanu Vilas Bhavsar
Father's Name: Vilas Bhavsar
House Number : Ganga. Ap
Age : 58 Gender : Male
Photo Available

425 AIU2119584
Name : Vidhya Bhanu Bhavsar
Husband's Name: Bhanu Bhavsar
House Number : Ganga. Ap
Age : 57 Gender : Female
Photo Available

426 HVY1635655
Name : Savita Sahebrao Mogal
Husband's Name: Sahebrao Mogal
House Number : Gangapur
Age : 59 Gender : Female
Photo Available

427 HVY1636471
Name : Hemant Murlidhar Junagade
Father's Name: Murlidhar Junagade
House Number : Gangapur A
Age : 47 Gender : Male
Photo Available

428 HVY1635200
Name : anil nandode
Father's Name: Murlidhar Nandode
House Number : Gangapur A
Age : 64 Gender : Male
Photo Available

429 HVY1638378
Name : sharayu nandode
Father's Name: A Neel Nandode
House Number : Gangapur A
Age : 58 Gender : Female
Photo Available

430 AIU2101830
Name : Heena Santosh Gupta
Father's Name: Santosh Gupta
House Number : Vasantasmr
Age : 35 Gender : Female
Photo Available

431 AIU1204866
Name : Rekha Udairaj Patvardhan
Husband's Name: Udairaj Patvardhan
House Number : 2 , Patvar
Age : 51 Gender : Female
Photo Available

432 AIU8506875
Name : VEENA DHANRAJ AHER
Father's Name: DHANRAJ AHER
House Number : 3
Age : 25 Gender : Female
Photo Available

433 AIU8573610
Name : Sakshi Suresh Desai
Father's Name: Suresh Desai
House Number : 9
Age : 22 Gender : Female
Photo Available

434 AIU8684821
Name : Rajeshwari Tapkire
Husband's Name: Jayant Tapkire
House Number : Flat.1 Jaysham apartment
Age : 44 Gender : Female
Photo Available

435 AIU8794133
Name : MANISHA RAUNDAL
Husband's Name: LAXMAN RAUNDAL
House Number : plot no 15 renuka bungla
Age : 46 Gender : Female
Photo Available

436 AIU8794182
Name : Nilesh Vasantrao Nikam
Father's Name: Vasantrao Nikam
House Number : Orchid Plaza
Age : 53 Gender : Male
Photo Available

437 AIU8794224
Name : NIYATI YOGENDRA TRIVEDI
Father's Name: YOGENDRA PRAVINCHANDRA TRIVEDI
House Number : 05 NILKANTH NEAR AKASHWANI KE
Age : 33 Gender : Female
Photo Available

438 AIU8791311
Name : SUHANI PATIL
Father's Name: SHRIRAM PATIL
House Number : 10 Rachit Delight
Age : 21 Gender : Female
Photo Available

439 AIU8805921
Name : NEERAJ DESHPANDE
Father's Name: NILESH DESHPANDE
House Number : Pradmandh Society
Age : 20 Gender : Male
Photo Available

440 AIU7004930
Name : KAVITA PRATAPSING RAJPUT
Husband's Name: PRATAPSING RAJPUT
House Number : -
Age : 53 Gender : Female
Photo Available

441 HVY1637511
Name : Asutosh Sudhir Bhusari
Father's Name: Sudhir Bhusari
House Number : College Ro
Age : 47 Gender : Male
Photo Available

442 HVY2367050
Name : Jyotsana Sudhir Bhusari
Father's Name: Sudhir Bhusari
House Number : College Ro
Age : 45 Gender : Female
Photo Available

443 AIU1260918
Name : Parag Sudhir Bhusari
Father's Name: Sudhir Bhusari
House Number : College Ro
Age : 42 Gender : Male
Photo Available

444 HVY1637891
Name : Sameer Sudhakar Gayakwad
Father's Name: Sudhakar Gayakwad
House Number : College Ro
Age : 39 Gender : Male
Photo Available

445 HVY2368348
Name : Supriya Sudhakar Gayakwad
Father's Name: Sudhakar Gayakwad
House Number : College Ro
Age : 37 Gender : Female
Photo Available

446 HVY1638220
Name : Atosi Ajay Mandal
Father's Name: Ajay Mandal
House Number : College Ro
Age : 35 Gender : Female
Photo Available

447 AIU0372821
Name : Archana Sudhir Bhusari
Husband's Name: Sudhir Bhusari
House Number : Nikunj S
Age : 67 Gender : Female
Photo Available

448 HVY1635929
Name : Sudhakar Shankar Gayakwad
Father's Name: Shankar Gayakwad
House Number : Nikunj S
Age : 64 Gender : Male
Photo Available

449 HVY1635911
Name : Sindhu Sudhakar Gayakwad
Husband's Name: Sudhakar Gayakwad
House Number : Nikunj S
Age : 58 Gender : Female
Photo Available

450 HVY1635465
Name : Mukund Laxman Joshi
Father's Name: Laxman Joshi
House Number : Nikunj S
Age : 72 Gender : Male
Photo Available

451 AIU8210676
Name : Vasudha Mukund Joshi
Husband's Name: Mukund Joshi
House Number : Nikunj S
Age : 64 Gender : Female
Photo Available

452 AIU1260884
Name : Sushila Sadashiv Gunjal
Husband's Name: Sadashiv Gunjal
House Number : Nikunjaa
Age : 64 Gender : Female
Photo Available

453 AIU6227797
Name : Madhuri Vijay Kapadane
Husband's Name: Vijay Kapadane
House Number : Nikunjaa
Age : 54 Gender : Female
Photo Available

454 AIU1275585
Name : Vijay Padmakar Kapdane
Father's Name: Padmakar Kapdane
House Number : Nikunjaa
Age : 60 Gender : Male
Photo Available

455 AIU8527434
Name : ANUSHKA NARENDRA BARHATE BARHATE
Father's Name: NARENDRA VASUDEV BARHATE BARHATE
House Number : 4, Gangalila Appartment
Age : 22 Gender : Female
Photo Available

456 TGY2130383
Name : Anil Ambekar
Father's Name: Murlidhar Ambekar
House Number : 6-B, Navneet Society
Age : 58 Gender : Male
Photo Available

457 AIU8949117
Name : MAHENDRA KARKERA KARKERA
Father's Name: VITTAL KARKERA
House Number : FLAT NO 7 RAJANIGANDHA
Age : 62 Gender : Male
Photo Available

458 AIU8949141
Name : VAJRESHWARI KARKERA KARKERA
Husband's Name: MAHENDRA KARKERA
House Number : FLAT NO 7 RAJANIGANDHA
Age : 60 Gender : Female
Photo Available

459 AIU8949166
Name : TRAMBAK KULKARNI
Father's Name: GAJANAN KULKARNI
House Number : FLAT NO 5 RAJANIGANDHA
Age : 52 Gender : Male
Photo Available

460 AIU8949489
Name : TANISHKA RAJPUT
Father's Name: JITENDRA
House Number : 401 RUSHIRAJ MANJULA
Age : 21 Gender : Female
Photo Available

461 AIU8949505
Name : PRATIBHA KUNJIR KUNJIR
Husband's Name: PUNDLIK
House Number : FLAT NO 101 PATEL APPT
Age : 63 Gender : Female
Photo Available

462 AIU8949521
Name : YASH DHARMADHIKARI DHARMADHIKARI
Father's Name: ARUN
House Number : Flat No 1 AVANI APPARTMEN
Age : 23 Gender : Male
Photo Available

463 AIU8949588
Name : PUNDLIK KUNJIR KUNJIR
Father's Name: SHANKAR KUNJIR
House Number : FLAT NO 101 PATEL APPT
Age : 75 Gender : Male
Photo Available

464 AIU8950123
Name : ASWINI VALIMBE
Husband's Name: SUNIL
House Number : FLAT NO 11 AYODHYA HOUSIN
Age : 58 Gender : Female
Photo Available

465 AIU8952533
Name : NEETA BHALERAO
Husband's Name: SANJAY BHALERAO
House Number : Saptshrunghi Apartment
Age : 39 Gender : Female
Photo Available

SUMMARY OF ELECTORS

A) NUMBER OF ELECTORS

		Roll Type	Roll Identification	NUMBER OF ELECTORS			
				Male	Female	Third Gender	Total
I	Original	Mother Roll	Draft Electoral Roll prepared under Special Intensive Revision - 2026	214	251	0	465
				214	251	0	465

Issued by Electoral Registration Office