ELECTORAL ROLL 2026 S13 Maharashtra

No. Name and Reservation Status of Assembly Constituency : 124 - NASHIK (CENTRAL) (GEN)	Part No. : 193
No. Name and Reservation Status of Parliamentary Constituency(ies) in which the Assembly Constituency is located : 21 - NASHIK (GEN)	

1. Details of Revision

Year of Revision	2026
Qualifying Date	01-10-2026
Type of revision	Special Intensive Revision 2026
Date of Publication	31-08-2026

Roll Identification

Draft Electoral Roll prepared under Special Intensive Revision - 2026

2. Details of part and polling area

No. and name of sections in the part

1-Snehavardhini Society Tidke Colony Parisar
2-Indas Apartment Tidke Colony Parisar
3-Radhasvami Apartment Tidke Colony Parisar
4-Savitri Apartment Tidke Colony Parisar
5-Tidke Colony Tidke Colony Parisar

Main Town or Village	: NASHIK
Police Station	: SARKARWADA
Taluka	: NASHIK
District	: NASHIK
Pin code	: 422002

3. Polling Station Details

No. and Name of Polling Station :	Type of Polling Station (Male/Female/General)	General
193 - Nashik **Address of Polling Station :** St. Francis High School, Chairman Office Ground Floor South Side Room No 2, Near Golf Ground Nashik	Number of Auxiliary Polling Stations in this part :	0

4. NUMBER OF ELECTORS

Starting Serial No.	Ending Serial No.	Net Electors			
		Male	Female	Third Gender	Total
1	778	383	395	0	778

Issued by Electoral Registration Office

Nazri Naksha



Google Map View



Polling Station Building Front View



Polling Station Front View

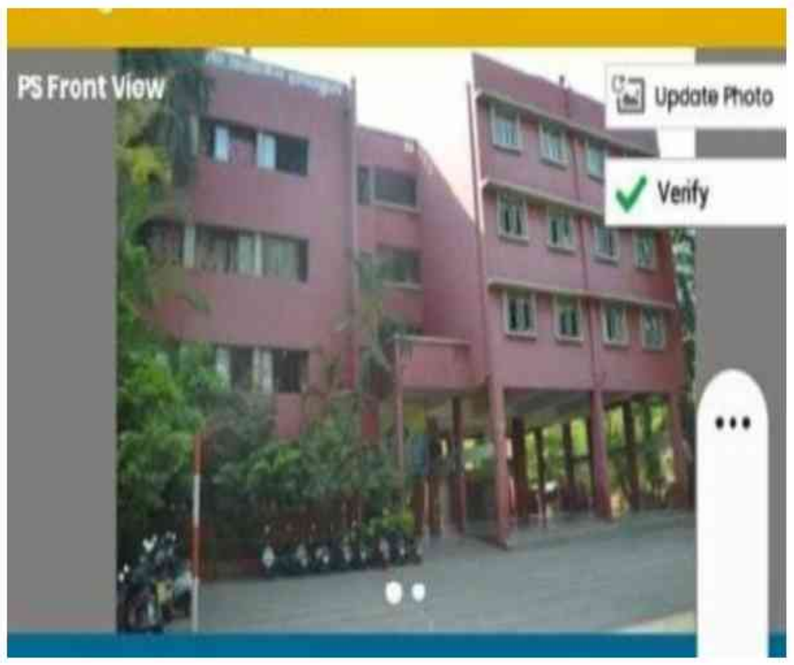

Cad View



Key MAP View

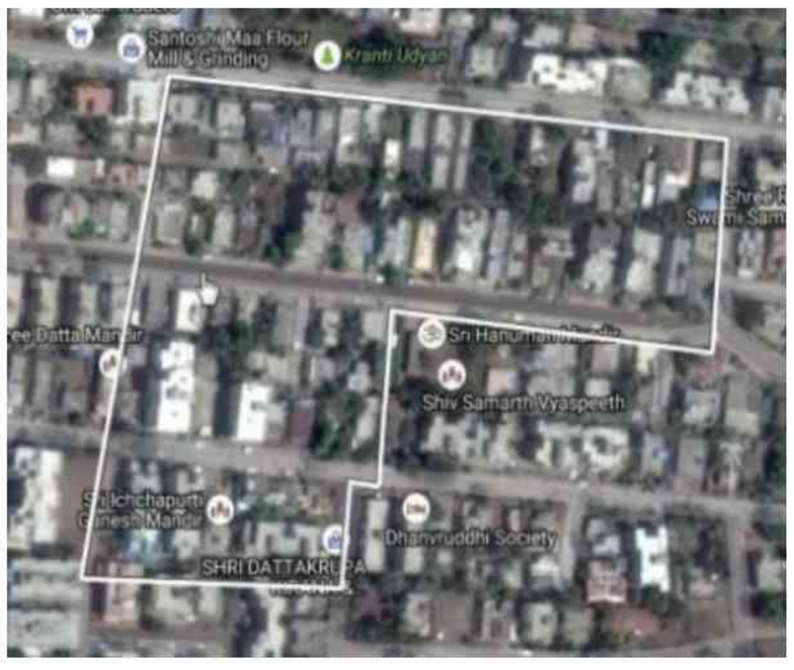

1 AIU6851968
Name : KHOZEMA YUSUFALI AATARWALA
Father's Name: YUSUFALI AATARWALA
House Number :
Age : 66 Gender : Male
Photo Available

2 AIU6852008
Name : MUNIRA KOZEMA ATTARWALA
Father's Name: KOZEMA ATTARWALA
House Number :
Age : 58 Gender : Female
Photo Available

3 AIU6852206
Name : MILIND BADRINATH BHARADIYA
Father's Name: BADRINATH BHARADIYA
House Number :
Age : 53 Gender : Male
Photo Available

4 AIU6852214
Name : VAISHALI ISHWARLAL BHARADIYA
Husband's Name: ISHWARLAL BHARADIYA
House Number :
Age : 52 Gender : Female
Photo Available

5 AIU6852289
Name : GOPAL MANE BISI
Father's Name: MANE BISI
House Number :
Age : 53 Gender : Male
Photo Available

6 AIU6852248
Name : KALPNA GOPAL BISI
Husband's Name: GOPAL BISI
House Number :
Age : 50 Gender : Female
Photo Available

7 AIU6852164
Name : BHAGYSHREE UDYA BORASE
Father's Name: UDYA BORASE
House Number :
Age : 35 Gender : Female
Photo Available

8 AIU6852271
Name : KARAN RAVINDRA CHADDHA
Father's Name: RAVINDRA CHADDHA
House Number :
Age : 38 Gender : Male
Photo Available

9 AIU6852255
Name : DAMANJITSING KANWARJIT CHADDHA
Father's Name: KANWARJIT CHADDHA
House Number :
Age : 37 Gender : Male
Photo Available

10 AIU6852263
Name : KUNALJIT INDARPAL SING CHADDHA
Father's Name: INDARPAL SING CHADDHA
House Number :
Age : 34 Gender : Male
Photo Available

11 AIU6852040
Name : SUBHASH SAHEBRAO CHAVHAN
Father's Name: SAHEBRAO CHAVHAN
House Number :
Age : 66 Gender : Male
Photo Available

12 AIU6852156
Name : SUSHMA SUBHASH CHAVHAN
Husband's Name: SUBHASH CHAVHAN
House Number :
Age : 55 Gender : Female
Photo Available

13 AIU7171929
Name : VILAS GULAB DAVANDE
Father's Name: GULAB DAVANDE
House Number :
Age : 36 Gender : Male
Photo Available

14 AIU7412075
Name : HEMANT ANANT GANGURDE
Father's Name: ANANT GANGURDE
House Number :
Age : 50 Gender : Male
Photo Available

15 AIU7508252
Name : SAVITA AVINASH GUMBADE
Husband's Name: AVINASH GUMBADE
House Number :
Age : 36 Gender : Female
Photo Available

16 AIU7036841
Name : SANJEEVANI CHANDRAKANT INGALE
Husband's Name: CHANDRAKANT INGALE
House Number :
Age : 55 Gender : Female
Photo Available

17 AIU6852123
Name : YOGESH CHANDRKANT INGALE
Father's Name: CHANDRKANT INGALE
House Number :
Age : 31 Gender : Male
Photo Available

18 AIU7036833
Name : CHANDRAKANT KHASHABA INGLE
Father's Name: KHASHABA INGLE
House Number :
Age : 62 Gender : Male
Photo Available

19 AIU6851984
Name : JATIN LALIT JANTRE
Father's Name: LALIT JANTRE
House Number :
Age : 30 Gender : Male
Photo Available

20 AIU6852230
Name : PRIYANKA UTTAM KARDAK
Father's Name: UTTAM KARDAK
House Number :
Age : 34 Gender : Female
Photo Available

21 AIU7036726
Name : AMIT CHANDRAKANT KHOT
Father's Name: CHANDRAKANT KHOT
House Number :
Age : 44 Gender : Male
Photo Available

22 AIU6852057
Name : DHIRAJ NANDKISHOR MALU
Father's Name: NANDKISHOR MALU
House Number :
Age : 49 Gender : Male
Photo Available

23 AIU6851992
Name : SURAJ NANDKISHOR MALU
Father's Name: NANDKISHOR MALU
House Number :
Age : 46 Gender : Male
Photo Available

24 AIU6852065
Name : AARATI DHIRAJ MALU
Husband's Name: DHIRAJ MALU
House Number :
Age : 46 Gender : Female
Photo Available

25 AIU7222342
Name : SANPAT DAULAT MEDHE
Father's Name: DAULAT MEDHE
House Number :
Age : 53 Gender : Male
Photo Available

26 AIU7222524
Name : MANDA PRAKASHA MEDHE
Husband's Name: PRAKASHA MEDHE
House Number :
Age : 40 Gender : Female
Photo Available

27 AIU7222300
Name : SANJAY KHANDU MEDHE
Father's Name: KHANDU MEDHE
House Number :
Age : 40 Gender : Male
Photo Available

28 AIU7222375
Name : CHARUSHILA YASHWANT MOHITE
Husband's Name: YASHWANT MOHITE
House Number :
Age : 51 Gender : Female
Photo Available

29 AIU7222409
Name : YOGESH SHANKAR MORE
Father's Name: SHANKAR MORE
House Number :
Age : 33 Gender : Male
Photo Available

30 AIU7222490
Name : AVINASH VISHNU MORE
Father's Name: VISHNU MORE
House Number :
Age : 30 Gender : Male
Photo Available

31 AIU6851950
Name : kaustubh NARENDR nande
Father's Name: NARENDR NANDE
House Number :
Age : 31 Gender : Male
Photo Available

32 AIU7171861
Name : VAIBHAVI VIPUL NAYAK
Husband's Name: VIPUL NAYAK
House Number :
Age : 43 Gender : Female
Photo Available

33 AIU7222532
Name : ROHINI KISHOR NIKAM
Father's Name: KISHOR NIKAM
House Number :
Age : 39 Gender : Female
Photo Available

34 AIU7222615
Name : UJWALA PINTU NISAL
Husband's Name: PINTU NISAL
House Number :
Age : 33 Gender : Female
Photo Available

35 AIU7036783
Name : ABHAYKUMAR SUKHANANDAN PANDEY
Father's Name: SUKHANANDAN PANDEY
House Number :
Age : 55 Gender : Male
Photo Available

36 AIU7222425
Name : SANDIP PRAMOD PANPATIL
Father's Name: PRAMOD PANPATIL
House Number :
Age : 30 Gender : Male
Photo Available

37 AIU7222284
Name : NAMDEV YASHWANT PARADHI
Father's Name: YASHWANT PARADHI
House Number :
Age : 42 Gender : Male
Photo Available

38 AIU6852107
Name : SAGAR SHANKAR PATIL
Father's Name: SHANKAR GANGURDE
House Number :
Age : 32 Gender : Male
Photo Available

39 AIU7222565
Name : VANITA RAVENDRA RAMSHAJE
Husband's Name: RAVENDRA RAMSHAJE
House Number :
Age : 42 Gender : Female
Photo Available

40 AIU7171911
Name : ADITYA PRAVIN RATHI
Father's Name: PRAVIN RATHI
House Number :
Age : 39 Gender : Male
Photo Available

41 AIU7171887
Name : KHUSHBU ADITYA RATHI
Father's Name: ADITYA RATHI
House Number :
Age : 37 Gender : Female
Photo Available

42 AIU7222466
Name : REKHA SHIVAJI SANVAT
Husband's Name: SHIVAJI SANVAT
House Number :
Age : 37 Gender : Female
Photo Available

43 AIU7222599
Name : ROSHAN RAHIM KARIM SHAIKH
Father's Name: RAHIM KARIM SHAIKH
House Number :
Age : 30 Gender : Male
Photo Available

44 AIU6852180
Name : SMITA GIRISH SHAUCHE
Husband's Name: GIRISH SHAUCHE
House Number :
Age : 60 Gender : Female
Photo Available

45 AIU7222318
Name : SHOBHA SUNIL SHELAR
Husband's Name: SUNIL SHELAR
House Number :
Age : 42 Gender : Female
Photo Available

46 AIU6852297
Name : CHINMAY GIRISH SHOUCHE
Father's Name: GIRISH SHOUCHE
House Number :
Age : 32 Gender : Male
Photo Available

47 AIU7412109
Name : SHILA ASHOK VADGAVKAR
Husband's Name: ASHOK VADGAVKAR
House Number :
Age : 41 Gender : Female
Photo Available

48 AIU7412067
Name : AJIT VELJI VASAVE
Father's Name: VELJI VASAVE
House Number :
Age : 63 Gender : Male
Photo Available

49 AIU7222367
Name : PANCHFULA KISAN WAGHMARE
Husband's Name: KISAN WAGHMARE
House Number :
Age : 65 Gender : Female
Photo Available

50 AIU6480099
Name : Rashmin Rajan Patani
Father's Name: Rajan Patani
House Number :
Age : 31 Gender : Female
Photo Available

51 AIU6748735
Name : POONAM SHAM BENDKULE
Husband's Name: SHAM BENDKULE
House Number : -
Age : 35 Gender : Female
Photo Available

52 AIU6748743
Name : SHAM CHANDRAKANT BENDKULE
Father's Name: CHANDRAKANT BENDKULE
House Number : -
Age : 34 Gender : Male
Photo Available

53 AIU6851943
Name : SUMEET RAVINDRA BHUTADA
Father's Name: RAVINDRA BHUTADA
House Number : -
Age : 33 Gender : Male
Photo Available

54 AIU7617475
Name : SHOBHA BABURAO DHULE
Husband's Name: BABURAO DHULE
House Number : -
Age : 70 Gender : Female
Photo Available

55 AIU6748644
Name : Surekha Praveen Rathi
Husband's Name: Praveen Rathi
House Number : -
Age : 64 Gender : Female
Photo Available

56 AIU6851927
Name : SARITA SHARAD SHINDE
Husband's Name: SHARAD SHINDE
House Number : -
Age : 42 Gender : Female
Photo Available

57 AIU7617772
Name : PRAKASH LAXMAN AHIRE
Father's Name: LAXMAN AHIRE
House Number : .
Age : 51 Gender : Male
Photo Available

58 AIU7617327
Name : RAJENDRA MADHUKAR AHIRE
Father's Name: MADHUKAR AHIRE
House Number : .
Age : 37 Gender : Male
Photo Available

59 AIU7686124
Name : ROHIT RAJENDRA BEDUKALI
Father's Name: RAJENDRA BENDKULI
House Number : .
Age : 26 Gender : Male
Photo Available

60 AIU7754807
Name : SANJAY DEORE
Father's Name: DADAJI DEORE
House Number : .
Age : 48 Gender : Male
Photo Available

61 AIU7686850
Name : TUSHAR GOKUL DHULEKAR
Father's Name: GOKUL DHULEKAR
House Number : .
Age : 26 Gender : Male
Photo Available

62 AIU7688682
Name : KALPANA SATISH DUTONDE
Husband's Name: SATISH DUTONDE
House Number : .
Age : 36 Gender : Female
Photo Available

63 AIU7692684
Name : JESICA SUKHDEV NACHANE
Father's Name: SUKHDEV NACHANE
House Number : .
Age : 25 Gender : Female
Photo Available

64 AIU7669435
Name : SURENDRA BIPAT PASWAN
Father's Name: BIPAT PASWAN
House Number : .
Age : 42 Gender : Male
Photo Available

65 AIU7682941
Name : SUSHILA SURENDRA PASWAN
Husband's Name: SURENDRA PASWAN
House Number : .
Age : 39 Gender : Female
Photo Available

66 AIU7685951
Name : SONALI SUBHAS SATALKAR
Father's Name: SUBHAS SATALKAR
House Number : .
Age : 30 Gender : Female
Photo Available

67 AIU7799216
Name : NARESH WAGHMARE
Father's Name: RAMESH WAGHMARE
House Number : 0
Age : 40 Gender : Male
Photo Available

68 AIU7741739
Name : Ayush Shah
Father's Name: Samir Shah
House Number : Akshayu Bungalow
Age : 29 Gender : Male
Photo Available

69 AIU2611671
Name : Sneha Madan Randive
Father's Name: Madan Randive
House Number : Gangotri V
Age : 34 Gender : Female
Photo Available

70 AIU7412091
Name : KARAN RAJENDRA SABALE
Father's Name: RAJENDRA SABALE
House Number : MILIND NAG
Age : 30 Gender : Male
Photo Available

71 AIU6257026
Name : Santosh Rambhau Gabhane
Father's Name: Rambhau Gabhane
House Number : MotiShrina
Age : 49 Gender : Male
Photo Available

72 AIU7634280
Name : ASHOK NIVRUTTI DOND
Father's Name: NIVRUTTI DOND
House Number : PRATHANESH RESIDENCY
Age : 54 Gender : Male
Photo Available

73 AIU7632706
Name : JYOTI ASHOK DOND
Husband's Name: ASHOK DOND
House Number : PRATHANESH RESIDENCY
Age : 49 Gender : Female
Photo Available

74 AIU7634108
Name : VAISHNAVI YOGESH DOND
Husband's Name: YOGESH DOND
House Number : PRATHANESH RESIDENCY
Age : 30 Gender : Female
Photo Available

75 AIU7633787
Name : SAURABH ASHOK DOND
Father's Name: ASHOK DOND
House Number : PRATHANESH RESIDENCY
Age : 26 Gender : Male
Photo Available

76 AIU7632763
Name : YOGESH ASHOK DOUND
Father's Name: ASHOK DOUND
House Number : PRATHANESH RESIDENCY
Age : 31 Gender : Male
Photo Available

77 AIU7632870
Name : SHIVA ARJUN GURULE
Father's Name: ARJUN GURULE
House Number : PRATHANESH RESIDENCY
Age : 35 Gender : Male
Photo Available

78 AIU7642200
Name : RAJAN BALRAJ WALIYA
Father's Name: BALRAJ WALIYA
House Number : PRESIDENT HIGHT
Age : 69 Gender : Male
Photo Available

79 AIU7747983
Name : DINESH SHUKLE
Father's Name: RAMBHAU SHUKLE
House Number : RAHUL NAGAR
Age : 28 Gender : Male
Photo Available

80 HVY2842151
Name : Ajay Rajgopal Aggarwal
Father's Name: Rajgopal Aggarwal
House Number : Rahulan
Age : 53 Gender : Male
Photo Available

81 HVY2199131
Name : Mani Vijay Aggarwal
Husband's Name: Vijay Aggarwal
House Number : Rahulan
Age : 46 Gender : Female
Photo Available

82 AIU6257000
Name : Praveen Ramkisan Rathi
Father's Name: Ramkisan Rathi
House Number : Ramadawar
Age : 71 Gender : Male
Photo Available

83 AIU6257067
Name : Krutuja Bansi Dere
Father's Name: Bansi Dere
House Number : Snehavardh
Age : 39 Gender : Female
Photo Available

84 AIU6648539
Name : Poonam Magar Dhivar
Father's Name: Magar Dhivar
House Number : Snehavardh
Age : 47 Gender : Male
Photo Available

85 AIU6257042
Name : Apurv Keshav Rao Patil
Father's Name: Keshav Rao Patil
House Number : Snehavardh
Age : 46 Gender : Male
Photo Available

86 HVY2842391
Name : Ram Rao Devram Shinde
Father's Name: Devram Shinde
House Number : Snehavardh
Age : 81 Gender : Male
Photo Available

87 AIU3404043
Name : Bharti Uday Borase
Husband's Name: Uday Borase
House Number : Snevardhin
Age : 53 Gender : Female
Photo Available

88 AIU6256986
Name : Devendra Harnarayan Aggrawal
Father's Name: Harnarayan Aggrawal
House Number : Tidke Ka
Age : 89 Gender : Male
Photo Available

89 AIU6256994
Name : Meera Devaedr Aggrawal
Husband's Name: Devaedr Aggrawal
House Number : Tidke Ka
Age : 48 Gender : Female
Photo Available

90 AIU7690050
Name : SATISH RAMCHANDRA DUTONDE
Father's Name: RAMCHANDRA DUTONDE
House Number : VIJAYA NIWAS
Age : 40 Gender : Male
Photo Available

91 AIU7412133
Name : SUNIL EKNATHRAO PANDIT
Father's Name: EKNATHRAO PANDIT
House Number : VIJAYGOPAL
Age : 59 Gender : Male
Photo Available

92 AIU7411960
Name : AYYAJ HANIF SHAIKH
Father's Name: HANIF SHAIKH
House Number : FLAT NO 1
Age : 35 Gender : Male
Photo Available

93 AIU7689987
Name : ZANKAR PARANDKAR JAYANT
Father's Name: PARANDKAR PARANDKAR
House Number : PLOT 01 SHRIRAM APT
Age : 28 Gender : Male
Photo Available

94 AIU7412026
Name : NACHIKET SANJAY PATIL
Father's Name: SANJAY PATIL
House Number : 2 GANESH A
Age : 28 Gender : Male
Photo Available

95 AIU7690712
Name : SARANG GAIKWAD
Father's Name: SARAG GAIKWAD
House Number : PLOT 02
Age : 29 Gender : Male
Photo Available

96 AIU7633175
Name : KUNAL VISHWAS JADHAV
Father's Name: VISHWAS JADHAV
House Number : 3
Age : 35 Gender : Male
Photo Available

97 AIU7642838
Name : SHUBHANGI SWAPNIL MORE
Husband's Name: SWAPNIL MORE
House Number : 3
Age : 40 Gender : Female
Photo Available

98 AIU7412034
Name : Siddharth Suhas Kulkarni
Father's Name: Suhas Kulkarni
House Number : 3 Elite Ap
Age : 28 Gender : Male
Photo Available

99 AIU7689896
Name : AMITA JAYANT JOSHI
Father's Name: JAYANT JOSHI
House Number : PLOT 3 MEGHA SOC
Age : 26 Gender : Female
Photo Available

100 AIU7688484
Name : SAGAR UTTAM KARDK
Father's Name: UTTAM KARDK
House Number : 04
Age : 30 Gender : Male
Photo Available

101 AIU7637713
Name : NEHA MAHESH GITE
Father's Name: MAHESH GITE
House Number : 04 JK PARK
Age : 26 Gender : Female
Photo Available

102 AIU7036791
Name : SNEHA SANJEEV TAYDE
Father's Name: SANJEEV TAYDE
House Number : 4
Age : 36 Gender : Female
Photo Available

103 AIU7036809
Name : BHAGYASHREE SANJEEV TAYDE
Father's Name: SANJEEV TAYDE
House Number : 4
Age : 31 Gender : Female
Photo Available

104 AIU6256911
Name : Deepak Prabhakar Gogate
Father's Name: Prabhakar Gogate
House Number : 4 Vinayak
Age : 64 Gender : Male
Photo Available

105 AIU7412042
Name : Kantilal Bhagchand Chhajed
Father's Name: Bhagchand Chhajed
House Number : B/4 First
Age : 81 Gender : Male
Photo Available

106 AIU7644321
Name : RAJESH DHARMRAJ MORE
Father's Name: DHARMRAJ MORE
House Number : 05
Age : 58 Gender : Male
Photo Available

107 AIU7641756
Name : SUBHANGI RAJESH MORE
Husband's Name: RAJESH MORE
House Number : 05
Age : 57 Gender : Female
Photo Available

108 AIU7642036
Name : UTKARSH RAJESH MORE
Father's Name: RAJESH MORE
House Number : 05
Age : 29 Gender : Male
Photo Available

109 AIU8555187
Name : Bhakti More
Father's Name: Rajesh More
House Number : Flat no 5, Gurudatta Apt
Age : 22 Gender : Female
Photo Available

110 AIU7635485
Name : PRASAD SUBHASH LONDHE
Father's Name: SUBHASH LONDHE
House Number : 06
Age : 48 Gender : Male
Photo Available

111 AIU7635675
Name : PALLAVI PRASAD LONDHE
Husband's Name: PRASAD LONDHE
House Number : 06
Age : 45 Gender : Female
Photo Available

112 AIU7222243
Name : ARUNDHATI ASHOKRAJ RAO
Husband's Name: ASHOKRAJ RAO
House Number : 6VIJAYGOPA
Age : 54 Gender : Female
Photo Available

113 AIU7640063
Name : VISHWESH MADHAV BHAT
Father's Name: MADHAV BHAT
House Number : 07
Age : 28 Gender : Male
Photo Available

114 AIU7639842
Name : TANVI SHEKHAR RANADE
Father's Name: SHEKHAR RANADE
House Number : 07
Age : 30 Gender : Female
Photo Available

115 AIU7171895
Name : JAYSHREE SANTOSH JOSHI
Husband's Name: SANTOSH JOSHI
House Number : 7
Age : 40 Gender : Female
Photo Available

116 AIU6048623
Name : Sangeeta Mahajan
Husband's Name: Arun Mahajan
House Number : 7
Age : 58 Gender : Female
Photo Available

117 AIU6037576
Name : Ankita Mahajan
Father's Name: Arun Mahajan
House Number : 7
Age : 33 Gender : Female
Photo Available

118 AIU7689458
Name : SHRIKRUSHANA PRAKASH DEVARE
Father's Name: PRAKASH DEVARE
House Number : PLOT 07
Age : 28 Gender : Male
Photo Available

119 AIU7641590
Name : DIPA BHUSHAN KALE
Husband's Name: BHUSHAN KALE
House Number : 08
Age : 41 Gender : Female
Photo Available

120 AIU7036866
Name : KAMAL RATILAL BHANDARI
Husband's Name: RATILAL BHANDARI
House Number : 8
Age : 73 Gender : Female
Photo Available

121 AIU7171853
Name : KUNDAN VASANT SHEGAONKAR
Father's Name: VASANT SHEGAONKAR
House Number : 8
Age : 41 Gender : Male
Photo Available

122 AIU7562564
Name : SUMAN GANPAT BHOYE
Husband's Name: GANPAT BHOYE
House Number : 9
Age : 55 Gender : Female
Photo Available

123 AIU7634975
Name : POONAM PRITESH AHER
Husband's Name: PRITESH AHER
House Number : A-9 ANUDIP PARK
Age : 33 Gender : Female
Photo Available

124 AIU7690118
Name : TRUSHALI MADHUKAR GAVIT
Father's Name: MADHUKAR GAVIT
House Number : PLOT 9 VIJAY NIWAS
Age : 30 Gender : Female
Photo Available

125 AIU7640279
Name : MAHEK SHAILESH DHOLE
Father's Name: SHAILESH DHOLE
House Number : 1/2
Age : 30 Gender : Female
Photo Available

126 AIU7640196
Name : ZALAK SHAILESH DHOLE
Father's Name: SHAILESH DHOLE
House Number : 1/2
Age : 26 Gender : Female
Photo Available

127 AIU7686017
Name : REHNA ARIF CHANEGAON
Father's Name: ARIF CHANEGAO
House Number : FLOT NO 12
Age : 26 Gender : Male
Photo Available

128 AIU7687445
Name : SONAL ANAND VANMALI
Husband's Name: ANAND VANMALI
House Number : PLOT 12 MOHAN SOC
Age : 42 Gender : Female
Photo Available

129 AIU7688310
Name : DEEPALI SURESH BELGAVKAR
Father's Name: SURESH BELGAVKAR
House Number : PLOT 13
Age : 39 Gender : Female
Photo Available

130 AIU7689573
Name : GAYTRI AJIT BELGAVKAR
Husband's Name: AJIT BELGAVKAR
House Number : PLOT 13 MOHNA APARMENT
Age : 32 Gender : Female
Photo Available

131 AIU6748792
Name : SANJAY RAMDAS SALUNKHE
Father's Name: RAMDAS SALUNKHE
House Number : 14
Age : 66 Gender : Male
Photo Available

132 AIU6748800
Name : SUSHMA SANJAY SALUNKHE
Husband's Name: SANJAY SALUNKHE
House Number : 14
Age : 59 Gender : Female
Photo Available

133 AIU6748784
Name : NIKHIL SANJAY SALUNKHE
Father's Name: SANJAY SALUNKHE
House Number : Flat no.14
Age : 38 Gender : Male
Photo Available

134 AIU7562119
Name : NILIMA PRAKASH BHOYE
Father's Name: PRAKASH BHOYE
House Number : 15
Age : 30 Gender : Female
Photo Available

135 AIU7562135
Name : YOGITA BHOYE
Mother's Name: VASANT BHOYE
House Number : 16
Age : 28 Gender : Female
Photo Available

136 AIU6748776
Name : ASHOK TULSHIRAM PATIL
Father's Name: TULSHIRAM PATIL
House Number : 16
Age : 73 Gender : Male
Photo Available

137 AIU6748768
Name : SANDHYA ASHOK PATIL
Husband's Name: ASHOK PATIL
House Number : 16
Age : 64 Gender : Female
Photo Available

138 AIU6748818
Name : SANGRAM ASHOK PATIL
Father's Name: ASHOK PATIL
House Number : 16
Age : 39 Gender : Male
Photo Available

139 AIU7562093
Name : PUNAM BALU BHOYE
Father's Name: BALU BHOYE
House Number : 17
Age : 27 Gender : Female
Photo Available

140 AIU2611655
Name : Ashwini Ramakant Dharam
Father's Name: Ramakant Dharam
House Number : 17
Age : 35 Gender : Female
Photo Available

141 AIU7639925
Name : SUREKHA BAPURAO BORSE
Husband's Name: BAPURAO BORSE
House Number : 18
Age : 64 Gender : Female
Photo Available

142 AIU7542533
Name : DHANSHREE SUNIL TEJALE
Father's Name: SUNIL TEJALE
House Number : 26
Age : 35 Gender : Female
Photo Available

143 AIU7542491
Name : YASHASHREE SUNIL TEJALE
Father's Name: SUNIL TEJALE
House Number : 26
Age : 28 Gender : Female
Photo Available

144 AIU7627219
Name : SACHIN GANPAT SAWANT
Father's Name: GANPAT SAWANT
House Number : 28
Age : 34 Gender : Male
Photo Available

145 AIU6748701
Name : PRAVIN SOMNATH GUMBADE
Father's Name: SOMNATH GUMBADE
House Number : 32
Age : 32 Gender : Male
Photo Available

146 AIU7726946
Name : MONIKA AJAY KAHALE
Husband's Name: AJAY KAHALE
House Number : NK/NL 3/2A
Age : 33 Gender : Female
Photo Available

147 AIU7412018
Name : Sandeep Somnath Sahane
Father's Name: Somnath Sahane
House Number : Room No.34
Age : 38 Gender : Male
Photo Available

148 AIU7541964
Name : SNEHL SUNIL SOMANI
Father's Name: SUNIL SOMANI
House Number : 44
Age : 46 Gender : Female
Photo Available

149 AIU2611606
Name : Lalit Sunil Gavli
Father's Name: Sunil Gavli
House Number : 47
Age : 35 Gender : Male
Photo Available

150 AIU7036858
Name : VISHAL SOPAN KADALAG
Father's Name: SOPAN KADALAG
House Number : 50
Age : 32 Gender : Male
Photo Available

151 AIU7412166
Name : JYOTI ASHOK NISARGAN
Father's Name: ASHOK NISARGAN
House Number : 52
Age : 31 Gender : Female
Photo Available

152 AIU2611648
Name : Chetan Vijay Sonvane
Father's Name: Vijay Sonvane
House Number : 55
Age : 39 Gender : Male
Photo Available

153 AIU2611614
Name : Amit Vijay Sonvane
Father's Name: Vijay Sonvane
House Number : 55
Age : 35 Gender : Male
Photo Available

154 AIU6748859
Name : JAI BHIMRAO CHAVHAN
Husband's Name: BHIMRAO CHAVHAN
House Number : 57
Age : 31 Gender : Female
Photo Available

155 AIU7627961
Name : VILAS KRUSHANA NIKULE
Father's Name: KRUSHANA NIKULE
House Number : 58
Age : 49 Gender : Male
Photo Available

156 AIU7627920
Name : PUSHPA VILAS NIKULE
Husband's Name: VILAS NIKULE
House Number : 58
Age : 43 Gender : Female
Photo Available

157 AIU7036767
Name : SARLA BHASKAR DHULE
Husband's Name: BHASKAR DHULE
House Number : 62
Age : 37 Gender : Female
Photo Available

158 AIU7541923
Name : DHANASHRI GANESH MURTADAK
Husband's Name: GANESH MURTADAK
House Number : 63
Age : 31 Gender : Female
Photo Available

159 AIU7412141
Name : VITHABAI BHAUSAHEB HALWAR
Husband's Name: BHAUSAHEB HALWAR
House Number : 66
Age : 57 Gender : Female
Photo Available

160 AIU2611580
Name : Uday Vasant Rao Borase
Father's Name: Vasant Rao Borase
House Number : 67
Age : 61 Gender : Male
Photo Available

161 AIU7194863
Name : KIRAN SHASHIKANT SALWE
Father's Name: SHASHIKANT SALWE
House Number : 76
Age : 52 Gender : Female
Photo Available

162 AIU7194855
Name : KOMAL SHASHIKANT SALWE
Father's Name: SHASHIKANT SALWE
House Number : 76
Age : 34 Gender : Female
Photo Available

163 AIU7749278
Name : ROSHAN RATHOD
Father's Name: JITENDRA RATHOD
House Number : 79 RAHUL NAGAR
Age : 26 Gender : Male
Photo Available

164 AIU7542574
Name : MANSWI SUNIL TEJALE
Father's Name: SUNIL TEJALE
House Number : 87
Age : 38 Gender : Female
Photo Available

165 AIU8472144
Name : DARSHAN DHIVAR
Mother's Name: POONAM DHIVAR
House Number : 87 Rahul Nagar
Age : 24 Gender : Male
Photo Available

166 AIU7747959
Name : ROHIT DEKALE
Father's Name: KISHOR DEKALE
House Number : 90
Age : 26 Gender : Male
Photo Available

167 AIU7687429
Name : HARISH DILIP MAHAJAN
Father's Name: DILIP MAHAJAN
House Number : A-98
Age : 30 Gender : Male
Photo Available

168 AIU7686983
Name : ASHWINI DILIP MAHAJAN
Father's Name: DILIP MAHAJAN
House Number : A-98
Age : 27 Gender : Female
Photo Available

169 AIU0383620
Name : Kisan Dagdu Waghmare
Father's Name: Dagdu Waghmare
House Number : 99
Age : 66 Gender : Male
Photo Available

170 AIU7194871
Name : PUJA HANUMAN GIDGE
Husband's Name: HANUMAN GIDGE
House Number : GH N 105
Age : 45 Gender : Female
Photo Available

171 AIU7693229
Name : AKASH BALU TONGARE
Father's Name: BALU TONGARE
House Number : 111
Age : 27 Gender : Male
Photo Available

172 AIU7826696
Name : DEEPALI TONGARE
Husband's Name: YOGESH TONGARE
House Number : 112
Age : 32 Gender : Female
Photo Available

173 AIU7562549
Name : VITHA GANESH BHOI
Husband's Name: GANESH BHOI
House Number : 118
Age : 31 Gender : Female
Photo Available

174 AIU7687239
Name : CHETAN DEVDAS SHELKE
Father's Name: DEVDAS SHELKE
House Number : 124
Age : 33 Gender : Male
Photo Available

175 AIU7539679
Name : SANA KALIM SHAIKH
Husband's Name: KALIM SHAIKH
House Number : 126
Age : 32 Gender : Female
Photo Available

176 AIU7697840
Name : RAJ ANIL SHINDE
Father's Name: ANIL SHINDE
House Number : 126
Age : 28 Gender : Male
Photo Available

177 AIU7614126
Name : TEJASVINI ANIL SHINDE
Father's Name: ANIL SHINDE
House Number : 126
Age : 26 Gender : Female
Photo Available

178 AIU7628167
Name : POONAM YOGESH DHEKHLE
Husband's Name: YOGESH DHEKHLE
House Number : 138
Age : 25 Gender : Female
Photo Available

179 AIU7633670
Name : ASHISH SATISH MAHALE
Father's Name: SATISH MAHALE
House Number : 301
Age : 35 Gender : Male
Photo Available

180 AIU8009615
Name : Subhash Shankar Gosavi
Father's Name: Shankar Gosavi
House Number : 310
Age : 71 Gender : Male
Photo Available

181 HVY2231488
Name : Abhishekh Subhash Gosavi
Father's Name: Subhash Gosavi
House Number : 310
Age : 45 Gender : Male
Photo Available

182 HVY2231082
Name : Pratibha Subhash Gosavi
Father's Name: Subhash Gosavi
House Number : 310
Age : 44 Gender : Female
Photo Available

183 AIU7562408
Name : PRANALI SADASHIV LAHANGE
Father's Name: SADASHIV LAHANGE
House Number : 363
Age : 28 Gender : Female
Photo Available

184 AIU6256978
Name : Kantilal Ratan Chand Chopada
Father's Name: Ratan Chand Chopada
House Number : 1363
Age : 82 Gender : Male
Photo Available

185 AIU7562390
Name : DURGA SAGAR LAHANGE
Husband's Name: SAGAR LAHANGE
House Number : 1363
Age : 28 Gender : Female
Photo Available

186 AIU8580227
Name : YASHASHREE KOTHAWADE
Father's Name: JITENDRA KOTHAVADE
House Number : F 2 shreyas apartment
Age : 24 Gender : Female
Photo Available

187 AIU8691586
Name : Vidit Urvish Joshi
Father's Name: Urvish Joshi
House Number : A 602, Nayantara Hills
Age : 24 Gender : Male
Photo Available

188 AIU8933616
Name : Ratna Ghane
Husband's Name: Ravindra Ghane
House Number : 5
Age : 37 Gender : Female
Photo Available

189 AIU8969941
Name : Rohit Vilas Mhaske
Father's Name: Vilas Mhaske
House Number : House No 57
Age : 20 Gender : Male
Photo Available

190 AIU8985400
Name : Pratiksha Jayesh Patil
Father's Name: Jayesh Patil
House Number : 14, Prathamesh Residency
Age : 35 Gender : Female
Photo Available

191 AIU7222623
Name : NIKITA YASHWANT MOHITE
Father's Name: YASHWANT MOHITE
House Number :
Age : 30 Gender : Female
Photo Available

192 AIU7036882
Name : SHIVAJI RAGHUNATH SONAWANE
Father's Name: RAGHUNATH SONAWANE
House Number :
Age : 66 Gender : Male
Photo Available

193 AIU7036890
Name : BHARATI SHIVAJI SONAWANE
Husband's Name: SHIVAJI SONAWANE
House Number :
Age : 61 Gender : Female
Photo Available

194 AIU7036908
Name : PRASHANT SHIVAJI SONAWANE
Father's Name: SHIVAJI SONAWANE
House Number :
Age : 43 Gender : Male
Photo Available

195 AIU6480883
Name : mohsenkhan majidkhan pathan
Father's Name: majidkhan pathan
House Number :
Age : 40 Gender : Male
Photo Available

196 AIU6480834
Name : chetan dilip patkar
Father's Name: dilip patkar
House Number :
Age : 36 Gender : Male
Photo Available

197 AIU6480784
Name : mukesh nitin ramraje
Father's Name: nitin ramraje
House Number :
Age : 32 Gender : Male
Photo Available

198 AIU6480792
Name : reshma yakub sheikh
Father's Name: yakub sheikh
House Number :
Age : 35 Gender : Female
Photo Available

199 AIU6480818
Name : amol ramesh tongare
Father's Name: ramesh tongare
House Number :
Age : 32 Gender : Male
Photo Available

200 AIU6480875
Name : suraj ashok vankhede
Father's Name: ashok vankhede
House Number :
Age : 30 Gender : Male
Photo Available

201 AIU7412257
Name : POONAM BHARAT PAWAR
Father's Name: BHARAT PAWAR
House Number : 0
Age : 32 Gender : Female
Photo Available

202 AIU6257075
Name : Shashikant Bhalchandra Karnik
Father's Name: Bhalchandra Karnik
House Number : Aditaya Av
Age : 69 Gender : Male
Photo Available

203 AIU6257083
Name : Rajesh Madanlal Kucheriya
Father's Name: Madanlal Kucheriya
House Number : Nayantara
Age : 57 Gender : Male
Photo Available

204 AIU2611705
Name : Kavita Pankaj Jain
Husband's Name: Pankaj Jain
House Number : A 203
Age : 45 Gender : Female
Photo Available

205 AIU6257091
Name : Sanjay Kantilal Chopda
Father's Name: Kantilal Chopda
House Number : 592
Age : 55 Gender : Male
Photo Available

206 AIU6257109
Name : Savita Sanjay Chopda
Husband's Name: Sanjay Chopda
House Number : 592
Age : 53 Gender : Female
Photo Available

207 DYV1399658
Name : Jyoti Pradeep Dhondge
Father's Name: Pradeep Dhondge
House Number : flat no 601 g wing
Age : 49 Gender : Female
Photo Available

208 AIU6770663
Name : PRANITA RAHUL JAIN
Husband's Name: RAHUL JAIN
House Number : E WING FLAT NO 101
Age : 41 Gender : Female
Photo Available

209 AIU6770721
Name : RAHUL HUKUMCHAND JAIN
Father's Name: HUKUMCHAND JAIN
House Number : E wing flat no 101
Age : 41 Gender : Male
Photo Available

210 AIU7796527
Name : KRISHNALI PICHA
Husband's Name: DARSHAN PICHA
House Number : flat no 801
Age : 38 Gender : Female
Photo Available

211 AIU7796501
Name : DARSHAN PICHA
Father's Name: VIJAYKUMAR PICHA
House Number : 801 silver oak
Age : 39 Gender : Male
Photo Available

212 AIU7171952
Name : RAJU MANIKRAO DALAVE
Father's Name: MANIKRAO DALAVE
House Number :
Age : 48 Gender : Male
Photo Available

213 AIU7036940
Name : SHANTABAI MALESH GAIKWAD
Husband's Name: MALESH GAIKWAD
House Number :
Age : 53 Gender : Female
Photo Available

214 AIU7412265
Name : KUSHAVRTI HEMANT GANGURDE
Husband's Name: HEMANT GANGURDE
House Number :
Age : 46 Gender : Female
Photo Available

215 AIU7036957
Name : SAMIKSHA ALOK PANDE
Husband's Name: ALOK PANDE
House Number :
Age : 49 Gender : Female
Photo Available

216 AIU7412273
Name : VIJAY INDRAKUMAR RAMNANI
Father's Name: INDRAKUMAR RAMNANI
House Number :
Age : 35 Gender : Male
Photo Available

217 HVY2231330
Name : Hirabai Prahlad Bhale
Husband's Name: Prahlad Bhale
House Number : Radhasvami
Age : 63 Gender : Female
Photo Available

218 AIU2611713
Name : Ojas Deepak Shah
Father's Name: Deepak Shah
House Number : Sf 2
Age : 46 Gender : Male
Photo Available

219 AIU7036916
Name : jayant joshi
Father's Name: KAMLAKAR JOSHI
House Number :
Age : 58 Gender : Male
Photo Available

220 AIU8686016
Name : Meher Kaur Harpreet Singh Chatrath
Father's Name: Harpreet Singh Chatarth
House Number : 9 Shankar appartment
Age : 22 Gender : Female
Photo Available

221 AIU7036999
Name : PUJA VIPUL CHANDAK
Husband's Name: VIPUL CHANDAK
House Number :
Age : 39 Gender : Female
Photo Available

222 AIU7528177
Name : PADAMA SHIVAJI LAHANGE
Husband's Name: SHIVAJI LAHANGE
House Number :
Age : 42 Gender : Female
Photo Available

223 AIU7036981
Name : SUMAN UDDHAV MOGAL
Husband's Name: UDDHAV MOGAL
House Number :
Age : 64 Gender : Female
Photo Available

224 AIU7412349
Name : LAXMAN GANPAT SAVANT
Father's Name: GANPAT SAVANT
House Number :
Age : 44 Gender : Male
Photo Available

225 HVY2231660
Name : Ashvini Sandeep Shinde
Husband's Name: Sandeep Shinde
House Number :
Age : 41 Gender : Female
Photo Available

226 AIU7036965
Name : MEERA SURESH MORE
Husband's Name: SURESH MORE
House Number : -
Age : 40 Gender : Female
Photo Available

227 AIU7037013
Name : USHA BABASAHEB NAJAN
Husband's Name: BABASAHEB NAJAN
House Number : -
Age : 42 Gender : Female
Photo Available

228 AIU7036973
Name : ANITA SOMNATH PAWAR
Husband's Name: SOMNATH PAWAR
House Number : -
Age : 36 Gender : Female
Photo Available

229 AIU7412364
Name : ANJIRAM AASRABAI DAVANDE
Father's Name: AASRABAI DAVANDE
House Number : TRAMBAK RO
Age : 68 Gender : Male
Photo Available

230 AIU6748867
Name : BAPU VAMAN SURYAWANSHI
Father's Name: VAMAN SURYAWANSHI
House Number : A-15
Age : 55 Gender : Male
Photo Available

231 AIU7412372
Name : SHANKAR RAJU BAISANE
Father's Name: RAJU BAISANE
House Number : 33
Age : 29 Gender : Male
Photo Available

232 AIU6257158
Name : Anushka Rahul Kolakante
Husband's Name: Rahul Kolakante
House Number : Plo. 49 Bh
Age : 38 Gender : Female
Photo Available

233 AIU7412331
Name : SUPRIYA RAJENDRA DHATRAK
Husband's Name: RAJENDRA DHATRAK
House Number : 163
Age : 37 Gender : Female
Photo Available

234 ZXS0401276
Name : Sadhna Vijaykumar Chauhan
Husband's Name: Vijaykumar Chauhan
House Number : D-702 ANMOL NAYANTARA CITY ON
Age : 64 Gender : Female
Photo Available

235 AIU8672487
Name : ADITI AHIRRAO
Father's Name: NILESH AHIRRAO
House Number : 71, Shrikrishna kunj
Age : 22 Gender : Female
Photo Available

236 AIU8749970
Name : BHAGYASHREE SHINDE
Husband's Name: RAJ SHINDE
House Number : RAHUL NAGAR TIDKE COLONY
Age : 25 Gender : Female
Photo Available

237 AIU6852362
Name : PRITESH DATTATRAYA AHER
Father's Name: DATTATRAYA AHER
House Number :
Age : 38 Gender : Male
Photo Available

238 AIU7037419
Name : SHASHANK PRAMOD ALAI
Father's Name: PRAMOD ALAI
House Number :
Age : 33 Gender : Male
Photo Available

239 AIU7037369
Name : PARAG DEELIPKUMAR BHANDARI
Father's Name: DEELIPKUMAR BHANDARI
House Number :
Age : 36 Gender : Male
Photo Available

240 AIU6749147
Name : MOHINI SUNIL BHOIR
Father's Name: SUNIL BHOIR
House Number :
Age : 31 Gender : Male
Photo Available

241 AIU7037237
Name : SNEHA ROSHAN BHUTADA
Husband's Name: ROSHAN BHUTADA
House Number :
Age : 38 Gender : Female
Photo Available

242 AIU7037229
Name : JAYESH DEEPAK BHUTADA
Father's Name: DEEPAK BHUTADA
House Number :
Age : 35 Gender : Male
Photo Available

243 AIU6480537
Name : MANISHA SUBHASH DAHIJE
Husband's Name: SUBHASH DAHIJE
House Number :
Age : 39 Gender : Female
Photo Available

244 AIU7412679
Name : YASH MOHAN DESAI
Father's Name: MOHAN DESAI
House Number :
Age : 30 Gender : Male
Photo Available

245 AIU7413693
Name : CHETAN KARBHARI DHATRAK
Father's Name: KARBHARI DHATRAK
House Number :
Age : 42 Gender : Male
Photo Available

246 AIU7277908
Name : Karbhari Pandurang Dhatrak
Father's Name: Pandurang Dhatrak
House Number :
Age : 31 Gender : Male
Photo Available

247 AIU7037302
Name : SHRIYA CHINMAY GOKHALE
Husband's Name: CHINMAY GOKHALE
House Number :
Age : 44 Gender : Female
Photo Available

248 AIU7038078
Name : SWAPNIL HEMANT GOSAVI
Father's Name: HEMANT GOSAVI
House Number :
Age : 38 Gender : Male
Photo Available

249 AIU7037211
Name : HEMANT NIVRUTTI GUNBADE
Father's Name: NIVRUTTI GUNBADE
House Number :
Age : 39 Gender : Male
Photo Available

250 AIU7037385
Name : SUNITA SAHEBRAO KANKAL
Husband's Name: SAHEBRAO KANKAL
House Number :
Age : 49 Gender : Female
Photo Available

251 AIU6480057
Name : RAMDAS MAHADEV KHEDKAR
Father's Name: MAHADEV KHEDKAR
House Number :
Age : 55 Gender : Male
Photo Available

252 AIU7037278
Name : UDDAV PUNDLIKRAO MOGAL
Father's Name: PUNDLIKRAO MOGAL
House Number :
Age : 68 Gender : Male
Photo Available

253 AIU7037377
Name : NANDA MURALIDHAR MUNDE
Husband's Name: MURALIDHAR MUNDE
House Number :
Age : 55 Gender : Female
Photo Available

254 AIU6852453
Name : NARENDR KAMLAKAR NANDE
Father's Name: KAMLAKAR NANDE
House Number :
Age : 59 Gender : Male
Photo Available

255 AIU6852438
Name : ANURADHA NARENDR NANDE
Husband's Name: NARENDR NANDE
House Number :
Age : 56 Gender : Female
Photo Available

256 AIU7036676
Name : Prakash Krishna Nikam
Father's Name: Krishna Nikam
House Number :
Age : 31 Gender : Male
Photo Available

257 AIU7037245
Name : NEELIMA MILIND PANSE
Husband's Name: MILIND PANSE
House Number :
Age : 63 Gender : Female
Photo Available

258 AIU7413602
Name : PRIYA SRIKANT RAJE
Father's Name: SRIKANT RAJE
House Number :
Age : 32 Gender : Female
Photo Available

259 AIU6648000
Name : KAVITA JAGADISH SOLANKI
Husband's Name: JAGADISH SOLANKI
House Number :
Age : 52 Gender : Female
Photo Available

260 AIU6648034
Name : DAKSHA JAGADISH SOLANKI
Father's Name: JAGADISH SOLANKI
House Number :
Age : 31 Gender : Female
Photo Available

261 AIU7254857
Name : HIRALAL RAMCHANDRA TEWANI
Father's Name: RAMCHANDRA TEWANI
House Number :
Age : 59 Gender : Male
Photo Available

262 AIU7414501
Name : DEEPAK BHASKAR WARGHADE
Father's Name: BHASKAR WARGHADE
House Number :
Age : 36 Gender : Male
Photo Available

263 AIU6480354
Name : ALKA SATISH BIRARI
Husband's Name: SATISH BIRARI
House Number :
Age : 61 Gender : Female
Photo Available

264 AIU6480347
Name : GIRISH SATISH BIRARI
Father's Name: SATISH BIRARI
House Number :
Age : 33 Gender : Male
Photo Available

265 AIU6480529
Name : GAURAV NANDKUMAR DESAI
Father's Name: NANDKUMAR DESAI
House Number :
Age : 35 Gender : Male
Photo Available

266 AIU6480289
Name : HEMANT RAMDAS GOSAVI
Father's Name: RAMDAS GOSAVI
House Number :
Age : 61 Gender : Male
Photo Available

267 AIU6480271
Name : SAVITA HEMANT GOSAVI
Husband's Name: HEMANT GOSAVI
House Number :
Age : 55 Gender : Female
Photo Available

268 AIU6480263
Name : VISHAL HEMANT GOSAVI
Father's Name: HEMANT GOSAVI
House Number :
Age : 33 Gender : Male
Photo Available

269 AIU6480404
Name : SHILPA RAVIKIRAN INGALE
Husband's Name: RAVIKIRAN INGALE
House Number :
Age : 38 Gender : Female
Photo Available

270 AIU6480321
Name : SAKSHI VIKRAM KHANDBAHALE
Husband's Name: VIKRAM KHANDBAHALE
House Number :
Age : 43 Gender : Female
Photo Available

271 AIU6480495
Name : MANSI AJIT KHIRE
Father's Name: AJIT KHIRE
House Number :
Age : 35 Gender : Female
Photo Available

272 AIU6480545
Name : RASHMI NITIN MEHKARKAR
Husband's Name: NITIN MEHKARKAR
House Number :
Age : 35 Gender : Female
Photo Available

273 AIU6480461
Name : KALPNA DATTATRAY SADGIR
Husband's Name: DATTATRAY SADGIR
House Number :
Age : 58 Gender : Female
Photo Available

274 AIU6480362
Name : PANKAJ DATTATRAY SADGIR
Father's Name: DATTATRAY SADGIR
House Number :
Age : 39 Gender : Male
Photo Available

275 AIU6480412
Name : CHETAN DATTATRAY SADGIR
Father's Name: DATTATRAY SADGIR
House Number :
Age : 37 Gender : Male
Photo Available

276 AIU6480081
Name : Dipak Dilip Sheware
Father's Name: Dilip Sheware
House Number :
Age : 32 Gender : Male
Photo Available

277 AIU6748875
Name : VIPUL DIPAK CHANDAK
Father's Name: DIPAK CHANDAK
House Number : -
Age : 40 Gender : Male
Photo Available

278 AIU6748677
Name : Arvind Bhikaji Divate
Father's Name: Bhikaji Divate
House Number : -
Age : 69 Gender : Male
Photo Available

279 AIU7037187
Name : RAMDAS GANGA GAVIT
Father's Name: GANGA GAVIT
House Number : -
Age : 52 Gender : Male
Photo Available

280 AIU7037161
Name : YAMUNA RAMDAS GAVIT
Husband's Name: RAMDAS GAVIT
House Number : -
Age : 45 Gender : Female
Photo Available

281 AIU6648174
Name : MANGESH YADAV LAHANAGE
Father's Name: YADAV LAHANAGE
House Number : -
Age : 33 Gender : Male
Photo Available

282 AIU6899033
Name : REKHA GANGADHAR MAMILWAR
Husband's Name: GANGADHAR MAMILWAR
House Number : -
Age : 50 Gender : Female
Photo Available

283 AIU7037179
Name : SINDHU SAMPAT MEDHE
Husband's Name: SAMPAT MEDHE
House Number : -
Age : 47 Gender : Female
Photo Available

284 AIU7036684
Name : Mangal Prakash Nikam
Husband's Name: Prakash Nikam
House Number : -
Age : 67 Gender : Female
Photo Available

285 AIU7037112
Name : VIMAL RANGNATH NISAL
Husband's Name: RANGNATH NISAL
House Number : -
Age : 39 Gender : Female
Photo Available

286 AIU7037096
Name : PARVATI HARISHCHANDRA PALVE
Husband's Name: HARISHCHANDRA PALVE
House Number : -
Age : 33 Gender : Female
Photo Available

287 HVY0785592
Name : Madhukar Ramchandra Lahange
Father's Name: Ramchandra Lahange
House Number : .
Age : 46 Gender : Male
Photo Available

288 AIU6048706
Name : Vishwas Kajle
Father's Name: Gajanan Kajle
House Number : Adaganvafa
Age : 56 Gender : Male
Photo Available

289 AIU6037683
Name : Sunita Kajle
Husband's Name: Vishwas Kajle
House Number : Adaganvafa
Age : 54 Gender : Female
Photo Available

290 AIU7277965
Name : YOGESH RAMESH CHAUDHARI
Father's Name: RAMESH CHAUDHARI
House Number : Anmols Nayantara Hills
Age : 42 Gender : Male
Photo Available

291 AIU3404100
Name : Narendra Gangadhar Metkar
Father's Name: Gangadhar Metkar
House Number : Anudipapar
Age : 57 Gender : Male
Photo Available

292 AIU7516768
Name : Sharvari Wagh
Father's Name: SANJAY WAGH
House Number : ANURADHA
Age : 28 Gender : Female
Photo Available

293 AIU7414238
Name : JEEVAN GEETA DESHMUKH
Mother's Name: GEETA DESHMUKH
House Number : ARCHIT CEN
Age : 30 Gender : Male
Photo Available

294 AIU3404050
Name : Devidas Raghunath Bhokre
Father's Name: Raghunath Bhokre
House Number : Aryapark
Age : 49 Gender : Male
Photo Available

295 AIU3404076
Name : Monali Devidas Bhokre
Husband's Name: Devidas Bhokre
House Number : Aryapark
Age : 43 Gender : Female
Photo Available

296 AIU7278104
Name : BHAUSAHEB KASHINATH LONDHE
Father's Name: KASHINATH LONDHE
House Number : BAJIRAO NA
Age : 67 Gender : Male
Photo Available

297 AIU2613453
Name : Nishigandha Ashok Shirke
Father's Name: Ashok Shirke
House Number : Bhagyalaxm
Age : 35 Gender : Female
Photo Available

298 HVY2840213
Name : Akshay Eknath Bodke
Father's Name: Eknath Bodke
House Number : Bhagyashre
Age : 37 Gender : Male
Photo Available

299 AIU2612083
Name : Aakash Vijay Bhoir
Father's Name: Vijay Bhoir
House Number : Bhoirabadi
Age : 35 Gender : Male
Photo Available

300 AIU2611895
Name : Komal Vijay Bhoir
Father's Name: Vijay Bhoir
House Number : Bhoiravadi
Age : 35 Gender : Female
Photo Available

301 AIU7254691
Name : AJAY BHASKAR KAHALE
Father's Name: BHASKAR KAHALE
House Number : C/O
Age : 34 Gender : Male
Photo Available

302 AIU7414220
Name : DEEPAK GOPAL BISI
Father's Name: GOPAL BISI
House Number : CIVIL VAST
Age : 28 Gender : Male
Photo Available

303 AIU2611911
Name : Avinash Vinayak Thore
Father's Name: Vinayak Thore
House Number : Djrivharas
Age : 56 Gender : Male
Photo Available

304 AIU2611903
Name : Seema Avinash Thore
Husband's Name: Avinash Thore
House Number : Djrivharas
Age : 53 Gender : Female
Photo Available

305 AIU7277916
Name : LALIT SURAJMAL KOTHARI
Father's Name: SURAJMAL KOTHARI
House Number : DOSTI APP
Age : 63 Gender : Male
Photo Available

306 AIU6257398
Name : Vidhya Vasant Pande
Father's Name: Vasant Pande
House Number : Garden Vyu
Age : 76 Gender : Female
Photo Available

307 AIU6257380
Name : Alok Vasant Pande
Father's Name: Vasant Pande
House Number : Garden Vyu
Age : 52 Gender : Male
Photo Available

308 AIU7413909
Name : SONALI VISHAL LADE
Husband's Name: VISHAL LADE
House Number : GOPALKUNJ
Age : 37 Gender : Female
Photo Available

309 HVY2230571
Name : Jayashri Bhaskar Patil
Husband's Name: Bhaskar Patil
House Number : Gopika A
Age : 44 Gender : Female
Photo Available

310 AIU7413826
Name : ATUL RADHAKISAN CHANDAK
Father's Name: RADHAKISAN CHANDAK
House Number : GOURAV B.
Age : 61 Gender : Male
Photo Available

311 AIU6257638
Name : Vasudev Babulal Metkar
Father's Name: Babulal Metkar
House Number : Hilavivru
Age : 62 Gender : Male
Photo Available

312 AIU7415003
Name : PAWAN RAJKUMAR MANDALE
Father's Name: RAJKUMAR MANDALE
House Number : KALAKRUSHN
Age : 44 Gender : Male
Photo Available

313 AIU7516669
Name : RATNA JAINISH ACHARYA
Husband's Name: JAINISH ACHARYA
House Number : KAUMUDI
Age : 61 Gender : Female
Photo Available

314 AIU7516677
Name : ROHAN JAINISH ACHARYA
Father's Name: JAINISH ACHARYA
House Number : KAUMUDI
Age : 35 Gender : Male
Photo Available

315 AIU0431932
Name : Suhasini Vishveshwar Patankar
Husband's Name: Vishveshwar Patankar
House Number : Kola
Age : 84 Gender : Female
Photo Available

316 AIU7416043
Name : Nanda Manoj Shirsath
Husband's Name: Manoj Shirsath
House Number : LAKSHAMI B
Age : 31 Gender : Female
Photo Available

317 AIU7416035
Name : REKHA NAMDEV BHAGARE
Father's Name: NAMDEV BHAGARE
House Number : LAKSHMI BA
Age : 34 Gender : Female
Photo Available

318 AIU2613032
Name : Pramod Sahebrao Patil
Father's Name: Sahebrao Patil
House Number : Lalit A.
Age : 57 Gender : Male
Photo Available

319 AIU2613024
Name : Pallavi Pramod Patil
Husband's Name: Pramod Patil
House Number : Lalit A.
Age : 52 Gender : Female
Photo Available

320 AIU6257539
Name : Sujata Sunil Sonvane
Husband's Name: Sunil Sonvane
House Number : Manjula
Age : 60 Gender : Female
Photo Available

321 AIU6257562
Name : Prerna Hemant Hirani
Husband's Name: Hemant Hirani
House Number : Mastaraji
Age : 49 Gender : Female
Photo Available

322 AIU7413776
Name : SAGAR VISHNU KEWLANI
Father's Name: VISHNU KEWLANI
House Number : MASTERJEE
Age : 34 Gender : Male
Photo Available

323 AIU7413735
Name : DHEEREN VISHNU KEWLANI
Father's Name: VISHNU KEWLANI
House Number : MASTERJEE
Age : 32 Gender : Male
Photo Available

324 AIU7413701
Name : SUMEET VISHNU KEWLANI
Father's Name: VISHNU KEWLANI
House Number : MASTERJEE
Age : 31 Gender : Male
Photo Available

325 AIU6257554
Name : Sanket Milind Joshi
Father's Name: Milind Joshi
House Number : Matoshri N
Age : 36 Gender : Male
Photo Available

326 AIU2107050
Name : Jayashri Sharad Kulkarni
Husband's Name: Sharad Kulkarni
House Number : Mayako Sar
Age : 65 Gender : Female
Photo Available

327 AIU2104024
Name : Neeraj Sharad Kulkarni
Father's Name: Sharad Kulkarni
House Number : Mayako Sar
Age : 42 Gender : Male
Photo Available

328 HVY2233534
Name : Madhuri Yogesh Donde
Husband's Name: Yogesh Donde
House Number : Milind Nag
Age : 42 Gender : Female
Photo Available

329 AIU7412778
Name : CHETAN DINKAR JADHAV
Father's Name: DINKAR JADHAV
House Number : MILIND NAG
Age : 29 Gender : Male
Photo Available

330 HVY2198729
Name : Sandeep Yashwant Palave
Father's Name: Yashwant Palave
House Number : Milind Nag
Age : 38 Gender : Male
Photo Available

331 AIU7278088
Name : PARVIN MEHBUB SHAIKH
Husband's Name: MEHBUB SHAIKH
House Number : MILIND NAG
Age : 38 Gender : Female
Photo Available

332 AIU7415870
Name : ASHA BHASKAR WARGHADE
Husband's Name: BHASKAR WARGHADE
House Number : MILIND NAG
Age : 50 Gender : Female
Photo Available

333 AIU7415896
Name : GAYATRI DEEPAK WARGHADE
Husband's Name: DEEPAK WARGHADE
House Number : MILIND NAG
Age : 42 Gender : Female
Photo Available

334 AIU7414147
Name : CHANDRAKALA ANJIRAM DAVANDE
Husband's Name: ANJIRAM DAVANDE
House Number : MILIND NGR
Age : 55 Gender : Female
Photo Available

335 AIU7414162
Name : JAYSHREE ANJIRAM DAVANDE
Father's Name: ANJIRAM DAVANDE
House Number : MILIND NGR
Age : 34 Gender : Female
Photo Available

336 AIU7414303
Name : LALITA JALINDAR GIDGE
Husband's Name: JALINDAR GIDGE
House Number : MILINDNAGA
Age : 30 Gender : Female
Photo Available

337 AIU7412489
Name : MANJULA NARAYANAN
Husband's Name: NARAYANAN
House Number : MUKTAMANI
Age : 63 Gender : Female
Photo Available

338 AIU0432021
Name : Meena Vivek Patankar
Husband's Name: Vivek Patankar
House Number : Niwas
Age : 65 Gender : Female
Photo Available

339 AIU2612745
Name : Khurshida Ibrahim Shaikh
Husband's Name: Ibrahim Shaikh
House Number : Nyutidake
Age : 53 Gender : Female
Photo Available

340 AIU7412844
Name : SUNIL RAJENDRA UTTEKAR
Father's Name: RAJENDRA UTTEKAR
House Number : PAWAR BANG
Age : 35 Gender : Male
Photo Available

341 AIU7412836
Name : RAJENDR SHANKARRAO UTTEKAR
Father's Name: SHANKARRAO UTTEJAR
House Number : PAWARBANGL
Age : 62 Gender : Male
Photo Available

342 AIU7412851
Name : SUMAN RAJENDR UTTEKAR
Husband's Name: RAJENDR UTTEKAR
House Number : PAWARBANGL
Age : 52 Gender : Female
Photo Available

343 AIU2611739
Name : Prasad Kankaria
Father's Name: Suresh Kankariya
House Number : Prasad Ban
Age : 39 Gender : Male
Photo Available

344 AIU2613495
Name : Rohini Prakash Chavre
Husband's Name: Prakash Chavre
House Number : Presind Ta
Age : 48 Gender : Female
Photo Available

345 AIU6257588
Name : Nitin Shriram Munje
Father's Name: Shriram Munje
House Number : Rahul Naga
Age : 44 Gender : Male
Photo Available

346 HVY1452374
Name : Vinod Vitthal Khotare
Father's Name: Vitthal Khotare
House Number : Rahulanaga
Age : 41 Gender : Male
Photo Available

347 AIU6257604
Name : Prati Vasudev Raval
Husband's Name: Vasudev Raval
House Number : Rahulanaga
Age : 77 Gender : Female
Photo Available

348 AIU6257612
Name : Sandeep Vasudev Raval
Father's Name: Vasudev Raval
House Number : Rahulanaga
Age : 50 Gender : Male
Photo Available

349 AIU7528292
Name : MILKESH RAMESH BHOSALE
Father's Name: RAMESH BHOSALE
House Number : RAHULNAGAR
Age : 27 Gender : Male
Photo Available

350 AIU7528243
Name : AVINASH DINKAR CHAVHAN
Father's Name: DINKAR CHAVHAN
House Number : RAHULNAGAR
Age : 29 Gender : Male
Photo Available

351 AIU7414212
Name : SHOBHA ATISH DANI
Husband's Name: ATISH DANI
House Number : RAHULNAGAR
Age : 43 Gender : Female
Photo Available

352 AIU7528201
Name : DHANSHREE SUSHANT DHEKLE
Husband's Name: SUSHANT DHEKLE
House Number : RAHULNAGAR
Age : 32 Gender : Female
Photo Available

353 AIU7528284
Name : VILAS KISAN MODAK
Father's Name: KISAN MODAK
House Number : RAHULNAGAR
Age : 50 Gender : Male
Photo Available

354 AIU7528193
Name : KAVITA SHEKHAR NIKAM
Husband's Name: SHEKHAR NIKAM
House Number : RAHULNAGAR
Age : 38 Gender : Female
Photo Available

355 AIU7528185
Name : ANISHA NITIN NIKAM
Husband's Name: NITIN NIKAM
House Number : RAHULNAGAR
Age : 36 Gender : Female
Photo Available

356 AIU7528227
Name : SANGITA RAGHUNATH PARDHI
Husband's Name: RAGHUNATH PARDHI
House Number : RAHULNAGAR
Age : 53 Gender : Female
Photo Available

357 AIU7412299
Name : MOHAMMD BASHIR SHAIKH
Father's Name: BASHIR SHAIKH
House Number : RAHULNAGAR
Age : 37 Gender : Male
Photo Available

358 AIU7412919
Name : CHITRA ANIL SHELAKE
Husband's Name: ANIL SHELAKE
House Number : RAHULNAGAR
Age : 34 Gender : Female
Photo Available

359 AIU7516610
Name : DEVIDAS BABURAO SHELKE
Father's Name: BABURAO SHELKE
House Number : RAHULNAGAR
Age : 71 Gender : Male
Photo Available

360 AIU7516602
Name : MEENA DEVIDAS SHELKE
Husband's Name: DEVIDAS SHELKE
House Number : RAHULNAGAR
Age : 66 Gender : Female
Photo Available

361 AIU6257190
Name : Chinmay Laxman Joshi
Father's Name: Laxman Joshi
House Number : Ramkrushna
Age : 35 Gender : Male
Photo Available

362 HVY1454495
Name : GOVIND GHANE
Father's Name: SOMA GHANE
House Number : Raunakapar
Age : 75 Gender : Male
Photo Available

363 HVY1454339
Name : Mandabai Ghane
Husband's Name: Govind Vaje
House Number : Raunakapar
Age : 64 Gender : Female
Photo Available

364 HVY1454636
Name : Bhalchandra Ghane
Father's Name: Govind Ghane
House Number : Raunakapar
Age : 45 Gender : Male
Photo Available

365 HVY1454644
Name : Ravindra Ghane
Father's Name: Govind Ghane
House Number : Raunakapar
Age : 43 Gender : Male
Photo Available

366 HVY1453893
Name : Santosh Keshav Gumbade
Father's Name: Keshav Gumbade
House Number : Raunakapar
Age : 43 Gender : Male
Photo Available

367 HVY2840353
Name : Pramod Keshav Gumbade
Father's Name: Keshav Gumbade
House Number : Raunakapar
Age : 39 Gender : Male
Photo Available

368 HVY2230217
Name : Megani Mahesh Raval
Husband's Name: Mahesh Raval
House Number : Raval Bag
Age : 44 Gender : Female
Photo Available

369 HVY2197440
Name : Nitu Neeraj Raval
Husband's Name: Neeraj Raval
House Number : Raval Bag
Age : 40 Gender : Female
Photo Available

370 HVY1457092
Name : Sagar Sushil Raval
Father's Name: Sushil Raval
House Number : Raval Bag
Age : 37 Gender : Male
Photo Available

371 AIU0431940
Name : Vishveshwar Sachidanand Patankar
Father's Name: Sachidanand Patankar
House Number : Sachitan
Age : 92 Gender : Male
Photo Available

372 AIU7516735
Name : YASH KISHOR MORE
Father's Name: KISHOR MORE
House Number : SAFALYA
Age : 27 Gender : Male
Photo Available

373 AIU2612042
Name : Raman Trurish Raval
Father's Name: Trurish Raval
House Number : Santalok B
Age : 37 Gender : Male
Photo Available

374 AIU2612943
Name : Santosh Shrikant Joshi
Father's Name: Shrikant Joshi
House Number : Shankar A.
Age : 45 Gender : Male
Photo Available

375 AIU2612703
Name : Pallavi Ravi Sangle
Husband's Name: Ravi Sangle
House Number : Shivakrupa
Age : 46 Gender : Female
Photo Available

376 AIU7516701
Name : DEVIKA SHANKAR BORHADE
Father's Name: SHANKAR BORHADE
House Number : SHRIKRUSHN
Age : 27 Gender : Female
Photo Available

377 AIU6257240
Name : Nilesh Sudhakar Ahirrav
Father's Name: Sudhakar Ahirrav
House Number : Shrikunj
Age : 51 Gender : Male
Photo Available

378 AIU6257257
Name : Yegeshvari Nilesh Ahirrav
Husband's Name: Nilesh Ahirrav
House Number : Shrikunj
Age : 50 Gender : Female
Photo Available

379 AIU6257265
Name : Rajendra Bala Pawar
Father's Name: Bala Pawar
House Number : Shrikunj
Age : 63 Gender : Male
Photo Available

380 AIU6257547
Name : Mandar Milind Joshi
Father's Name: Milind Joshi
House Number : Sneh
Age : 40 Gender : Male
Photo Available

381 AIU2613438
Name : Indresh Ashok Raval
Father's Name: Ashok Raval
House Number : Sohan Nila
Age : 39 Gender : Male
Photo Available

382 AIU2612653
Name : Vaishali Girajaram Jadhav
Father's Name: Girajaram Jadhav
House Number : Suyash A.
Age : 44 Gender : Female
Photo Available

383 AIU7415680
Name : SATYAM OMPRAKASH JAJU
Father's Name: OMPRAKASH JAJU
House Number : TIDAKE COL
Age : 30 Gender : Male
Photo Available

384 AIU7413149
Name : Pratiksha Rushabh Kochar
Father's Name: SANJAY CHOPDA
House Number : Vimal sukh, 602
Age : 31 Gender : Female
Photo Available

385 AIU7414626
Name : SUSHMA SANTOSH SAPKAL
Husband's Name: SANTOSH SAPKAL
House Number : TIDAKECOLO
Age : 41 Gender : Female
Photo Available

386 AIU1400068
Name : Mangal Dilip Mahajan
Husband's Name: Dilip Mahajan
House Number : Tidke Kala
Age : 47 Gender : Female
Photo Available

387 AIU6257489
Name : Prashant Ramesh Sanghavi
Father's Name: Ramesh Sanghavi
House Number : Tidke Kala
Age : 55 Gender : Male
Photo Available

388 AIU6257364
Name : Leena Atul Gholap
Husband's Name: Atul Gholap
House Number : Tidke Ko
Age : 54 Gender : Female
Photo Available

389 HVY2199305
Name : Manish Sushil Raval
Father's Name: Sushil Raval
House Number : Tidke Ko
Age : 52 Gender : Male
Photo Available

390 HVY2841682
Name : Neeraj Sushil Raval
Father's Name: Sushil Raval
House Number : Tidke Ko
Age : 45 Gender : Male
Photo Available

391 HVY2841708
Name : Rohit Gopal Vavre
Father's Name: Gopal Vavre
House Number : Tidke Ko
Age : 51 Gender : Male
Photo Available

392 AIU6257448
Name : Saroj Prashant Sanghavi
Husband's Name: Prashant Sanghavi
House Number : Tidke-Kala
Age : 49 Gender : Female
Photo Available

393 AIU7412885
Name : ARUN PRAKASH JADHAV
Father's Name: PRAKASH JADHAV
House Number : TRAMBAKROD
Age : 48 Gender : Male
Photo Available

394 AIU7412869
Name : ANJALI ARUN JADHAV
Husband's Name: ARUN JADHAV
House Number : TRAMBAKROD
Age : 38 Gender : Female
Photo Available

395 HVY2197192
Name : Nilma Sanjay Gholap
Husband's Name: Sanjay Gholap
House Number : TRIVIKRAM
Age : 60 Gender : Female
Photo Available

396 HVY2197077
Name : Amit Sanjay Gholap
Father's Name: Sanjay Gholap
House Number : TRIVIKRAM
Age : 41 Gender : Male
Photo Available

397 HVY2197044
Name : Vidhya Vinayak Mahale
Husband's Name: Vinayak Mahale
House Number : TRIVIKRAM
Age : 78 Gender : Female
Photo Available

398 AIU6747299
Name : SHIVAJI MOHAN ROUNDALE
Father's Name: MOHAN ROUNDALE
House Number : TRIVIKRAM
Age : 76 Gender : Male
Photo Available

399 AIU6747281
Name : JYOTI SHIVAJI ROUNDALE
Father's Name: SHIVAJI ROUNDALE
House Number : TRIVIKRAM
Age : 71 Gender : Female
Photo Available

400 AIU6747307
Name : JYANT SHIVAJI ROUNDALE
Father's Name: SHIVAJI ROUNDALE
House Number : TRIVIKRAM
Age : 46 Gender : Male
Photo Available

401 AIU6747315
Name : SAVITA JYANT ROUNDALE
Husband's Name: JYANT ROUNDALE
House Number : TRIVIKRAM
Age : 39 Gender : Female
Photo Available

402 AIU7415573
Name : SURAJ SAHEBRAV SONAWANE
Father's Name: SAHEBRAV SONAWANE
House Number : TRYAMBAK R
Age : 28 Gender : Male
Photo Available

403 AIU6257620
Name : Kaveri Vasudeo Metkar
Husband's Name: Vasudeo Metkar
House Number : Vhilavhayu
Age : 56 Gender : Female
Photo Available

404 AIU7528300
Name : VIVEK RAMDAS KAPADANIS
Father's Name: RAMDAS KAPADNIS
House Number : VIJAYKIRAN
Age : 39 Gender : Male
Photo Available

405 AIU7528318
Name : KAMAL RAMDAS KAPADNIS
Husband's Name: RAMDAS KAPADNIS
House Number : VIJAYKIRAN
Age : 68 Gender : Female
Photo Available

406 AIU7508286
Name : RENU ROHIT WAVARE
Husband's Name: ROHIT WAVARE
House Number : VILLA PRAB
Age : 46 Gender : Female
Photo Available

407 AIU6730758
Name : Ramesh Karbhari Misal
Father's Name: Karbhari Misal
House Number : VISAVA
Age : 53 Gender : Male
Photo Available

408 AIU6730766
Name : Pradnya Ramesh Misal
Husband's Name: Ramesh Misal
House Number : VISAVA
Age : 49 Gender : Female
Photo Available

409 AIU7837701
Name : SIDDHI RAMESH MISAL
Father's Name: RAMESH MISAL
House Number : VISAVA
Age : 26 Gender : Female
Photo Available

410 AIU7415060
Name : CHAITANYA MILIND KELKAR
Father's Name: MILIND KELKAR
House Number : 01
Age : 39 Gender : Male
Photo Available

411 AIU7413131
Name : SHIVANI SANDIP GOSAVI
Father's Name: SANDIP GOSAVI
House Number : 1
Age : 30 Gender : Female
Photo Available

412 AIU7414436
Name : ADWAIT RAMESH GUJARATHI
Father's Name: RAMESH GUJARATHI
House Number : 1
Age : 28 Gender : Male
Photo Available

413 AIU7414295
Name : POONAM ROSHAN NIKUMBH
Father's Name: ROSHAN NIKUMBH
House Number : 1
Age : 32 Gender : Female
Photo Available

414 AIU7415029
Name : SAJID NAUSHAD SHAIKH
Father's Name: NAUSHAD SHAIKH
House Number : 1
Age : 28 Gender : Male
Photo Available

415 AIU7415334
Name : SHRUTKIRTI AVINASH THORE
Father's Name: AVINASH THORE
House Number : 1
Age : 28 Gender : Female
Photo Available

416 AIU7516644
Name : MUSKAN GOUSMOHIUDDIN ATHANI
Father's Name: GOUSMOHIUDDIN ATHANI
House Number : 1 GOUS APP
Age : 28 Gender : Female
Photo Available

417 AIU7414063
Name : JAGDISH KUMAR ANAND
Father's Name: HIRALAL ANAND
House Number : 02
Age : 69 Gender : Male
Photo Available

418 AIU7412513
Name : RENU JAGDISH ANAND
Husband's Name: JAGDISH ANAND
House Number : 2
Age : 63 Gender : Female
Photo Available

419 AIU7414956
Name : SWATI SHREEKANT BORHADE
Husband's Name: SHREEKANT BORHADE
House Number : 2
Age : 36 Gender : Female
Photo Available

420 AIU2612844
Name : Ajay Madanlal Mishra
Father's Name: Madanlal Mishra
House Number : 2
Age : 59 Gender : Male
Photo Available

421 AIU2612877
Name : Krishna Ajay Mishra
Husband's Name: Ajay Mishra
House Number : 2
Age : 55 Gender : Female
Photo Available

422 AIU2612851
Name : Geet Ajay Mishra
Father's Name: Ajay Mishra
House Number : 2
Age : 34 Gender : Male
Photo Available

423 AIU7412760
Name : SAI SANJYA PAGAR
Father's Name: SANJYA PAGAR
House Number : 2
Age : 30 Gender : Female
Photo Available

424 AIU7412927
Name : SUNIL RAMESH SOLAGEKAR
Father's Name: RAMESH SOLAGEKAR
House Number : 2
Age : 28 Gender : Male
Photo Available

425 AIU6749071
Name : VAISHALI PRASHANT SONAWANE
Husband's Name: PRASHANT SONAWANE
House Number : 2
Age : 36 Gender : Female
Photo Available

426 AIU2612679
Name : Rahul Shivaji Sonvane
Father's Name: Shivaji Sonvane
House Number : 2
Age : 38 Gender : Male
Photo Available

427 AIU6852404
Name : PRATIK GULABCHAND VISHWAKARMA
Father's Name: GULABCHAND VISHWAKARMA
House Number : 2
Age : 41 Gender : Male
Photo Available

428 AIU6852412
Name : NEETU PRATIK VISHWAKARMA
Husband's Name: PRATIK VISHWAKARMA
House Number : 2
Age : 40 Gender : Female
Photo Available

429 AIU8424913
Name : Kimaya Nilesh Bhandari
Father's Name: Nilesh bhandari
House Number : 2B Jain colony
Age : 26 Gender : Female
Photo Available

430 AIU8407371
Name : Vardhan santosh bhandari
Father's Name: Santosh Bhandari
House Number : 2B jain colony
Age : 26 Gender : Male
Photo Available

431 AIU8414567
Name : Chelana Manak Bhandari
Father's Name: Manak Bhandari
House Number : 2B Jain colony
Age : 25 Gender : Female
Photo Available

432 AIU7412455
Name : Deepraj Manilal patil
Father's Name: Manilal Patil
House Number : Plot no.2
Age : 31 Gender : Male
Photo Available

433 AIU2612448
Name : Jitendra Balwant Kothavade
Father's Name: Balwant Kothavade
House Number : 3
Age : 52 Gender : Male
Photo Available

434 AIU2612430
Name : Deepali Jitendra Kothavade
Husband's Name: Jitendra Kothavade
House Number : 3
Age : 45 Gender : Female
Photo Available

435 AIU6748685
Name : Sudhakar Mehakarakar
Father's Name: Murlidhar Mehakarakar
House Number : 3
Age : 74 Gender : Male
Photo Available

436 AIU6748974
Name : YASH UMESH RATHI
Father's Name: UMESH RATHI
House Number : 3
Age : 31 Gender : Male
Photo Available

437 AIU7415664
Name : AMAAN SALIM SHAIKH
Father's Name: SALIM SHEIKH
House Number : 3
Age : 31 Gender : Male
Photo Available

438 AIU7412422
Name : AKSHAY VIJAY SHINDE
Father's Name: VIJAY SHINDE
House Number : 3
Age : 32 Gender : Male
Photo Available

439 AIU6648026
Name : Sanjeev Sonu Sonawane
Father's Name: SONU SONAVANE
House Number : 3
Age : 64 Gender : Male
Photo Available

440 AIU6647952
Name : SANGITA SANJIV SONAVANE
Husband's Name: SANJIV SONAVANE
House Number : 3
Age : 50 Gender : Female
Photo Available

441 AIU6648018
Name : SAURABH SANJIV SONAVANE
Father's Name: SANJIV SONAVANE
House Number : 3
Age : 33 Gender : Male
Photo Available

442 AIU6257273
Name : Vivek Ramdas Bagad
Father's Name: Ramdas Bagad
House Number : A-3
Age : 53 Gender : Male
Photo Available

443 AIU6257281
Name : Archana Vivek Bagad
Husband's Name: Vivek Bagad
House Number : A-3
Age : 49 Gender : Female
Photo Available

444 AIU7415649
Name : PRANALI AJAY SHETE
Father's Name: AJAY SHETE
House Number : 04
Age : 28 Gender : Female
Photo Available

445 AIU7413396
Name : DIPALI PUNDLIK BHAGRE
Father's Name: PUNDLIK BHAGRE
House Number : 4
Age : 28 Gender : Female
Photo Available

446 AIU2611754
Name : Rohit Sumatilal Bhandari
Father's Name: Sumatilal Bhandari
House Number : 4
Age : 41 Gender : Male
Photo Available

447 AIU2611820
Name : Rakesh Sumatilal Bhandari
Father's Name: Sumatilal Bhandari
House Number : 4
Age : 40 Gender : Male
Photo Available

448 AIU2750677
Name : Jayashri Uday Chauhan
Husband's Name: Uday Chauhan
House Number : 4
Age : 72 Gender : Female
Photo Available

449 AIU2613198
Name : Sheetal Uday Chauhan
Father's Name: Uday Chauhan
House Number : 4
Age : 43 Gender : Female
Photo Available

450 AIU2611978
Name : Atul Uday Chauhan
Father's Name: Uday Chauhan
House Number : 4
Age : 38 Gender : Male
Photo Available

451 AIU7037682
Name : ANIITA UTTAM KARADAK
Father's Name: UTTAM KARADAK
House Number : 4
Age : 57 Gender : Female
Photo Available

452 AIU7037674
Name : UTTAM BHIVAJI KARDAK
Father's Name: BHIVAJI KARDAK
House Number : 4
Age : 75 Gender : Male
Photo Available

453 AIU7037666
Name : PRASHANT UTTAM KARDAK
Father's Name: UTTAM KARDAK
House Number : 4
Age : 32 Gender : Male
Photo Available

454 AIU6480040
Name : DIPALI RAMDAS KHEDKAR
Husband's Name: RAMDAS kHEDKAR
House Number : 4
Age : 47 Gender : Female
Photo Available

455 AIU7414907
Name : JYOTI AMARLAL PANJABI
Husband's Name: AMARLAL PANJABI
House Number : 4
Age : 61 Gender : Female
Photo Available

456 AIU7414899
Name : DEEPAK AMARLAL PANJABI
Father's Name: AMARLAL PANJABI
House Number : 4
Age : 52 Gender : Male
Photo Available

457 AIU6257166
Name : Asif Nazeer Shaikh
Father's Name: Nazeer Shaikh
House Number : 4 Ashray
Age : 44 Gender : Male
Photo Available

458 HVY2231835
Name : Kashinath Vitthal Pagar
Father's Name: Vitthal Pagar
House Number : 4 Gurudatt
Age : 77 Gender : Male
Photo Available

459 HVY2230688
Name : Anil Ramesh Pardeshi
Father's Name: Ramesh Pardeshi
House Number : 4 Sanket
Age : 57 Gender : Male
Photo Available

460 HVY1456854
Name : Sunil Ramesh Pardeshi
Father's Name: Ramesh Pardeshi
House Number : 4 Sanket
Age : 52 Gender : Male
Photo Available

461 HVY1456789
Name : Manisha Anil Pardeshi
Husband's Name: Anil Pardeshi
House Number : 4 Sanket
Age : 50 Gender : Female
Photo Available

462 HVY2230696
Name : Ghansham Ramesh Pardeshi
Father's Name: Ramesh Pardeshi
House Number : 4 Sanket
Age : 47 Gender : Male
Photo Available

463 HVY1456755
Name : Savita Sunil Pardeshi
Husband's Name: Sunil Pardeshi
House Number : 4 Sanket
Age : 44 Gender : Female
Photo Available

464 AIU7254642
Name : REKHA HIRALAL TEWANI
Husband's Name: HIRALAL TEWANI
House Number : 4, ADITYA
Age : 56 Gender : Female
Photo Available

465 AIU7254659
Name : VIPIN HIRALAL TEWANI
Father's Name: HIRALAL TEWANI
House Number : 4, ADITYA
Age : 32 Gender : Male
Photo Available

466 AIU7254634
Name : JANKI RAMCHANDRA TEWANI
Husband's Name: RAMCHANDRA TEWANI
House Number : 4,ADITYA
Age : 80 Gender : Female
Photo Available

467 AIU7413230
Name : AMBUBAI AJIT VASAVE
Husband's Name: AJIT VASVE
House Number : 4A
Age : 61 Gender : Female
Photo Available

468 AIU6257323
Name : Arvind Chandrakant Shirodkar
Father's Name: Chandrakant Shirodkar
House Number : A-4-krusha
Age : 79 Gender : Male
Photo Available

469 AIU6257315
Name : Sulbha Arvind Shirodkar
Husband's Name: Arvind Shirodkar
House Number : A-4-Ram
Age : 73 Gender : Female
Photo Available

470 AIU7412448
Name : Preeti Virendra Chhajed
Husband's Name: Virendra Chhajed
House Number : B/4 First
Age : 47 Gender : Female
Photo Available

471 AIU8493009
Name : SAMARTH LOKHANDE
Father's Name: DEVENDRA LOKHANDE
House Number : Bangla No 4, Wild Archid
Age : 25 Gender : Male
Photo Available

472 AIU8493017
Name : SATWIK LOKHANDE
Father's Name: DEVENDRA LOKHANDE
House Number : Banglow No 4,Wild Archid
Age : 22 Gender : Male
Photo Available

473 AIU0414847
Name : Vilas V. Thakur
Father's Name: V. Thakur
House Number : VRNDAVAN BANGLOW P NO 4
Age : 71 Gender : Male
Photo Available

474 AIU1228972
Name : Swati Vilas Thakur
Father's Name: Vilas Thakur
House Number : VRNDAVAN BANGLOW P NO 4
Age : 42 Gender : Female
Photo Available

475 AIU0414853
Name : Varsha Vilas Thakur
Husband's Name: Vilas Thakur
House Number : VRUNDAVAN BANGLOW P NO 4
Age : 64 Gender : Female
Photo Available

476 AIU7413206
Name : DEVENDR MADHAV JADHAV
Father's Name: MADHAV JADHAV
House Number : 5
Age : 64 Gender : Male
Photo Available

477 AIU7414659
Name : SUNY BALASAHEB KATHE
Father's Name: BALASAHEB KATHE
House Number : 5
Age : 40 Gender : Male
Photo Available

478 AIU2611986
Name : Shahnaz Sharaoddin Khatib
Husband's Name: Sharaoddin Khatib
House Number : 5
Age : 68 Gender : Female
Photo Available

479 AIU7412562
Name : SANA VASIM KHATIB
Husband's Name: VASIM KHATIB
House Number : 5
Age : 31 Gender : Female
Photo Available

480 AIU6748933
Name : MORESHWAR BHALCHANDRA KULKARNI
Father's Name: BHALCHANDRA KULKARNI
House Number : 5
Age : 73 Gender : Male
Photo Available

481 AIU7412703
Name : SUNIL LAKSHUMINARYAN MUNDADA
Father's Name: LAKSHUMINARYAN MUNDADA
House Number : 5
Age : 60 Gender : Male
Photo Available

482 AIU7412695
Name : UDIT NARENDRA NANDE
Father's Name: NARENDRA NANDE
House Number : 5
Age : 27 Gender : Male
Photo Available

483 AIU7413024
Name : MANISH VISHWAS PAGARE
Father's Name: VISHWAS PAGARE
House Number : 5
Age : 47 Gender : Male
Photo Available

484 AIU2612752
Name : Neha Hemant Paithankar
Husband's Name: Hemant Paithankar
House Number : 5
Age : 39 Gender : Female
Photo Available

485 AIU7414931
Name : MAHESH MALKAPPA SARASAMBI
Father's Name: MALKAPPA SARASAMBI
House Number : 5
Age : 28 Gender : Male
Photo Available

486 AIU6257455
Name : Harshal Dilip Shewale
Father's Name: Dilip Shevale
House Number : 5
Age : 41 Gender : Male
Photo Available

487 AIU8439424
Name : Vaishali Vinit Shah Shah
Husband's Name: Vinit Shah
House Number : 5 , Yojana sosayati ,
Age : 55 Gender : Female
Photo Available

488 AIU8439416
Name : Vinit Arun Shah Shah
Father's Name: arun Shah
House Number : 5 Yojana Sosayti,
Age : 59 Gender : Male
Photo Available

489 AIU7414071
Name : SUNIL NAMDEVRAO MONDHE
Father's Name: NAMDEVRAO MONDHE
House Number : 06
Age : 36 Gender : Male
Photo Available

490 AIU2613099
Name : Geeta Govind Bhide
Husband's Name: Govind Bhide
House Number : 6
Age : 51 Gender : Female
Photo Available

491 AIU2613040
Name : Prasad Prahlad Bhinde
Father's Name: Prahlad Bhinde
House Number : 6
Age : 58 Gender : Male
Photo Available

492 AIU2613263
Name : Vijay Kantilal Bhojani
Father's Name: Kantilal Bhojani
House Number : 6
Age : 57 Gender : Male
Photo Available

493 AIU2612000
Name : Jayashri Kantilal Bhojani
Father's Name: Kantilal Bhojani
House Number : 6
Age : 54 Gender : Female
Photo Available

494 AIU2613271
Name : Sangeeta Vijay Bhojani
Husband's Name: Vijay Bhojani
House Number : 6
Age : 52 Gender : Female
Photo Available

495 AIU7414378
Name : RASHMI NIRAJ BHUTADA
Husband's Name: NIRAJ BHUTADA
House Number : 6
Age : 47 Gender : Female
Photo Available

496 AIU6749097
Name : PRATHMESH AVINASH JAGTAP
Father's Name: AVINASH JAGTAP
House Number : 6
Age : 33 Gender : Male
Photo Available

497 AIU7415441
Name : RAJASHRI AMIT KAPASE
Husband's Name: AMIT KAPASE
House Number : 6
Age : 34 Gender : Female
Photo Available

498 AIU2612778
Name : Krishna Gangadhar Khot
Father's Name: Gangadhar Khot
House Number : 6
Age : 87 Gender : Male
Photo Available

499 AIU6749204
Name : REKHA PRABHAKAR PANDE
Husband's Name: PRABHAKAR PANDE
House Number : 6
Age : 61 Gender : Female
Photo Available

500 AIU6749162
Name : SANTOSH PRABHAKAR PANDE
Father's Name: PRABHAKAR PANDE
House Number : 6
Age : 34 Gender : Male
Photo Available

501 AIU7413289
Name : SALONI ROHIDAS PAWAR
Father's Name: ROHIDAS PAWAR
House Number : 6
Age : 27 Gender : Female
Photo Available

502 AIU1239979
Name : Vaibhav Hemant Paithankar
Father's Name: Hemant Paithankar
House Number : 6 Gopika
Age : 42 Gender : Male
Photo Available

503 AIU7277940
Name : RUSHI LALIT KOTHARI
Father's Name: LALIT KOTHARI
House Number : 6DOSTI APP
Age : 37 Gender : Male
Photo Available

504 AIU7277932
Name : DHANSHREE RUSHI KOTHARI
Husband's Name: RUSHI KOTHARI
House Number : 6DOSTI APP
Age : 37 Gender : Female
Photo Available

505 AIU8348716
Name : Vishal Vasant Lade
Father's Name: Vasant Lade
House Number : Plot. No.6
Age : 40 Gender : Male
Photo Available

506 AIU7415086
Name : HARSHAD RAM GAVALI
Father's Name: RAM GAVALI
House Number : 7
Age : 40 Gender : Male
Photo Available

507 AIU7415102
Name : LATA RAM GAVLI
Husband's Name: RAM GAVALI
House Number : 7
Age : 65 Gender : Female
Photo Available

508 AIU7037823
Name : MANDAKINI SUBHASH KAULGIKAR
Husband's Name: SUBHASH KAULGIKAR
House Number : 7
Age : 66 Gender : Female
Photo Available

509 AIU7037872
Name : JAGRUTI SUBHASH KAULGIKAR
Father's Name: SUBHASH KAULGIKAR
House Number : 7
Age : 35 Gender : Female
Photo Available

510 AIU6899009
Name : NIKHIL DHANANJAY KHARADE
Father's Name: DHANANJAY KHARADE
House Number : 7
Age : 37 Gender : Male
Photo Available

511 AIU6647960
Name : RADHEY VIJAY KSHIRSAGAR
Father's Name: VIJAY KSHIRSAGAR
House Number : 7
Age : 33 Gender : Male
Photo Available

512 AIU7413867
Name : AJAY YASHWANT PATIL
Father's Name: YASHWANT PATIL
House Number : 08
Age : 34 Gender : Male
Photo Available

513 AIU7413354
Name : UMESH BHARAT AHER
Father's Name: BHARAT AHER
House Number : 8
Age : 30 Gender : Male
Photo Available

514 AIU2612620
Name : Ratilal Uttamchand Bhandari
Father's Name: Uttamchand Bhandari
House Number : 8
Age : 77 Gender : Male
Photo Available

515 AIU7415276
Name : RAHUL KANTILAL JAGTAP
Father's Name: KANTILAL JAGTAP
House Number : 8
Age : 38 Gender : Male
Photo Available

516 AIU7508393
Name : ASHA VIVEK KAPADNIS
Husband's Name: VIVEK KAPADNIS
House Number : 8
Age : 34 Gender : Female
Photo Available

517 AIU8348088
Name : REVATI PRAVIN KULKARNI
Father's Name: PRAVIN KULKARNI
House Number : 8
Age : 30 Gender : Female
Photo Available

518 AIU2612893
Name : Vinod Ram Krishna Lokhande
Father's Name: Ram Krishna Lokhande
House Number : 8
Age : 59 Gender : Male
Photo Available

519 AIU2612885
Name : Sushma Vinod Lokhande
Husband's Name: Vinod Lokhande
House Number : 8
Age : 54 Gender : Female
Photo Available

520 AIU7414428
Name : PRADNYA KUNDAN SHEGAONKAR
Husband's Name: KUNDAN SHEGAONKAR
House Number : 8
Age : 33 Gender : Female
Photo Available

521 AIU7222631
Name : RUTUJA NANDKUMAR ACHARYA
Husband's Name: NANDKUMAR ACHARYA
House Number : 8SNEHATARU
Age : 41 Gender : Female
Photo Available

522 AIU2612018
Name : Aarti Amol Savai
Husband's Name: Amol Savai
House Number : A-8
Age : 42 Gender : Female
Photo Available

523 AIU8406795
Name : Yusuf Afzal Khan
Father's Name: Afzal umar khan
House Number : Plot 8 Laxmi nagar
Age : 53 Gender : Male
Photo Available

524 AIU8424897
Name : Afroz Yusuf khan
Husband's Name: Yusuf khan
House Number : plot8 Laxmi nagar
Age : 47 Gender : Female
Photo Available

525 AIU7414774
Name : ATUL VITTHAL CHAVHAN
Father's Name: VITTHAL CHAVHAN
House Number : 9
Age : 48 Gender : Male
Photo Available

526 AIU7415094
Name : ARCHANA ATUL CHAVHAN
Husband's Name: ATUL CHAVHAN
House Number : 9
Age : 36 Gender : Female
Photo Available

527 AIU7412950
Name : PRIYANKA CHNDRKANT ENGALE
Father's Name: CHNDRKANT ENGALE
House Number : 9
Age : 29 Gender : Female
Photo Available

528 AIU7415425
Name : JAYA NAND KARIYA
Husband's Name: NAND KARIYA
House Number : 9
Age : 64 Gender : Female
Photo Available

529 AIU7416027
Name : SWATI DADABHAU LAD
Husband's Name: DADABHAU LAD
House Number : 9
Age : 44 Gender : Female
Photo Available

530 HVY1453299
Name : Ravindra Prakash Palod
Father's Name: Prakash Palod
House Number : 9
Age : 45 Gender : Male
Photo Available

531 HVY1453281
Name : Pooja Ravindra Palod
Husband's Name: Ravindra Palod
House Number : 9
Age : 45 Gender : Female
Photo Available

532 AIU7254782
Name : ANJANA DINESH RAWAL
Husband's Name: DINESH RAWAL
House Number : 9
Age : 65 Gender : Female
Photo Available

533 AIU7254766
Name : TINA AMIT RAWAL
Husband's Name: AMIT RAWAL
House Number : 9
Age : 57 Gender : Female
Photo Available

534 AIU7254774
Name : RASHI ANIL RAWAL
Father's Name: ANIL RAWAL
House Number : 9
Age : 34 Gender : Female
Photo Available

535 AIU7254725
Name : SAHIL DINESH RAWAL
Father's Name: DINESH RAWAL
House Number : 9
Age : 30 Gender : Male
Photo Available

536 AIU7254733
Name : SHIV AMIT RAWAL
Father's Name: AMIT RAWAL
House Number : 9
Age : 28 Gender : Male
Photo Available

537 AIU7508377
Name : JAYANT JAGANNATH SHUKL
Father's Name: JAGANNATH SHUKL
House Number : 9
Age : 57 Gender : Male
Photo Available

538 AIU7508351
Name : SUVARNA JAYANT SHUKLA
Husband's Name: JAYANT SHUKLA
House Number : 9
Age : 53 Gender : Female
Photo Available

539 AIU6479414
Name : Krishna Bhaskar Gumbade
Father's Name: BHASKAR GUMBADE
House Number : 9 RONAK PA
Age : 38 Gender : Male
Photo Available

540 AIU2611762
Name : Laxmichand Ramchandra Archa
Father's Name: Ramchandra Archa
House Number : 10
Age : 84 Gender : Male
Photo Available

541 AIU2611788
Name : Rajesh Laxmichand Archa
Father's Name: Laxmichand Archa
House Number : 10
Age : 53 Gender : Male
Photo Available

542 AIU7415698
Name : ABHIJIT LAKSHAMAN GAVATE
Father's Name: LAKSHAMAN GAVATE
House Number : 10
Age : 28 Gender : Male
Photo Available

543 AIU7414287
Name : ASHWINI LAXMAN GAVTE
Father's Name: LAXMAN GAVTE
House Number : 10
Age : 33 Gender : Female
Photo Available

544 AIU7413313
Name : ASHA PRASAD SHETTI
Husband's Name: PRASAD SHETTI
House Number : 10
Age : 42 Gender : Female
Photo Available

545 AIU7413768
Name : SHIBU GOVINDAN` SUKUMARAN
Father's Name: GOVINDAN` SUKUMARAN
House Number : 10
Age : 64 Gender : Male
Photo Available

546 AIU7413719
Name : SACHIN SHIBU SUKUMARAN
Father's Name: SHIBU SUKUMARAN
House Number : 10
Age : 34 Gender : Male
Photo Available

547 HVY1454966
Name : Pradeep Bhivsan Salunke
Father's Name: Bhivsan Salunke
House Number : 10 Vinayak
Age : 67 Gender : Male
Photo Available

548 AIU6257216
Name : Kalpana Pradeep Salunke
Husband's Name: Pradeep Salunke
House Number : 10 Vinayak
Age : 61 Gender : Female
Photo Available

549 AIU6749089
Name : NILESH VASANT BOROLE
Father's Name: VASANT BOROLE
House Number : 11
Age : 49 Gender : Male
Photo Available

550 AIU7413933
Name : SHRISHA KISHOR KARIYA
Father's Name: KISHOR KARIYA
House Number : 11
Age : 28 Gender : Female
Photo Available

551 AIU2612026
Name : Mansi Vivek Ketkar
Husband's Name: Vivek Ketkar
House Number : 11
Age : 57 Gender : Female
Photo Available

552 AIU6749170
Name : VIJAY ANANDRAO SALVE
Father's Name: ANANDRAO SALVE
House Number : 11
Age : 65 Gender : Male
Photo Available

553 AIU6749188
Name : NUPUR VIJAY SALVE
Father's Name: VIJAY SALVE
House Number : 11
Age : 33 Gender : Female
Photo Available

554 AIU6749196
Name : BUDHHISAGAR VIJAY SALVE
Father's Name: VIJAY SALVE
House Number : 11
Age : 31 Gender : Male
Photo Available

555 AIU2611929
Name : Jayashri Prakash Joshi
Husband's Name: Prakash Joshi
House Number : 12
Age : 72 Gender : Female
Photo Available

556 AIU2612273
Name : Trupti Prakash Patel
Husband's Name: Prakash Patel
House Number : 12
Age : 53 Gender : Female
Photo Available

557 AIU7254758
Name : ROHIT MANIKRAKO PAWAR
Father's Name: MANIKRAKO PAWAR
House Number : 12
Age : 30 Gender : Male
Photo Available

558 AIU7415532
Name : SANGITA EKNATH VANKHEDE
Father's Name: EKNATH VANKHEDE
House Number : 013
Age : 40 Gender : Female
Photo Available

559 AIU7413099
Name : AASHUTOSH RAJESH AGRWAL
Father's Name: RAJESH AGRWAL
House Number : 13
Age : 30 Gender : Male
Photo Available

560 AIU7413073
Name : ANKITA RAJESH AGRWAL
Father's Name: RAJESH AGRWAL
House Number : 13
Age : 29 Gender : Female
Photo Available

561 AIU7415201
Name : MANJULA MANOJ BHOYE
Husband's Name: MANOJ BHOYE
House Number : 13
Age : 31 Gender : Female
Photo Available

562 AIU7413081
Name : SAYALI AASHUTOSH GHOLAP
Father's Name: AASHUTOSH GHOLAP
House Number : 13
Age : 28 Gender : Female
Photo Available

563 AIU2612612
Name : LALESHKUMAR GUNICHAND NAHATA
Father's Name: Gunichand Nahata
House Number : 13
Age : 54 Gender : Male
Photo Available

564 AIU2612604
Name : Vaishali Laleshakumar Nahata
Husband's Name: Laleshakumar Nahata
House Number : 13
Age : 52 Gender : Female
Photo Available

565 AIU7412828
Name : SACHIN RAJENDR UTTEKAR
Father's Name: RAJENDR UTTEKAR
House Number : 13
Age : 34 Gender : Male
Photo Available

566 AIU7415557
Name : EKANATH CHAMPAT VANKHEDE
Father's Name: CHAMPAT VANKHEDE
House Number : 13
Age : 57 Gender : Male
Photo Available

567 AIU7415540
Name : DIKSHA EKNATH VANKHEDE
Father's Name: EKNATH VANKHEDE
House Number : 13
Age : 30 Gender : Female
Photo Available

568 AIU2611960
Name : Isha Dilip Kumar Bhandari
Father's Name: Dilip Kumar Bhandari
House Number : 13 B
Age : 37 Gender : Female
Photo Available

569 AIU2612869
Name : Prabhakar Ram Rao Khanvilkar
Father's Name: Ram Rao Khanvilkar
House Number : 14
Age : 59 Gender : Male
Photo Available

570 AIU2612901
Name : Sarika Prabhakar Khanvilkar
Husband's Name: Prabhakar Khanvilkar
House Number : 14
Age : 59 Gender : Female
Photo Available

571 AIU7037963
Name : MANUJA SANJIV RATNAPARKHI
Husband's Name: SANJIV RATNAPARKHI
House Number : 14
Age : 53 Gender : Female
Photo Available

572 AIU7037203
Name : PRAJAKTA MILIND PANSE
Father's Name: MILIND PANSE
House Number : 15
Age : 34 Gender : Female
Photo Available

573 AIU6749105
Name : MANISHA BAPU SURYAWANSHI
Husband's Name: BAPU SURYAWANSHI
House Number : A-15
Age : 49 Gender : Female
Photo Available

574 AIU8406803
Name : Harshal bapu suryavanshi
Father's Name: Bapu Vaman Suryawanshi
House Number : A15 Hariniwas society
Age : 23 Gender : Male
Photo Available

575 AIU7415342
Name : Mahadev Jagtap
Father's Name: TATERAO JAGTAP
House Number : Flat no-12,Patel Avenue
Age : 35 Gender : Male
Photo Available

576 AIU2612570
Name : Shweta Sanjay Sonar
Father's Name: Sanjay Sonar
House Number : 16
Age : 35 Gender : Female
Photo Available

577 AIU2611879
Name : Hemant Jaikumar Umale
Father's Name: Jaikumar Umale
House Number : 16
Age : 37 Gender : Male
Photo Available

578 AIU2612513
Name : Sandhya Ravindra Chaudhary
Husband's Name: Ravindra Chaudhary
House Number : 17
Age : 62 Gender : Female
Photo Available

579 AIU2612505
Name : Swati Ravindra Chaudhary
Father's Name: Ravindra Chaudhary
House Number : 17
Age : 42 Gender : Female
Photo Available

580 AIU2611846
Name : Charudatt Gopal Kulkarni
Father's Name: Gopal Kulkarni
House Number : 17
Age : 68 Gender : Male
Photo Available

581 AIU2611853
Name : Ashwini Charudatt Kulkarni
Husband's Name: Charudatt Kulkarni
House Number : 17
Age : 59 Gender : Female
Photo Available

582 AIU7413669
Name : PRIYANKA CHETAN DHATRAK
Husband's Name: CHETAN DHATRAK
House Number : 18
Age : 35 Gender : Female
Photo Available

583 AIU7412547
Name : HEENA ASLAM PATHAN
Father's Name: ASLAM PATHAN
House Number : 18
Age : 28 Gender : Female
Photo Available

584 AIU7415052
Name : CHINMAY MILIND KELKAR
Father's Name: MILIND KELKAR
House Number : 19
Age : 34 Gender : Male
Photo Available

585 AIU7415581
Name : SUSHMA DEVENDRA LOKHANDE
Husband's Name: DEVENDRA LOKHNDE
House Number : Banglow No 19,Wild Archid
Age : 49 Gender : Female
Photo Available

586 AIU7415607
Name : PRIYANKA UDAY LOKHANDE
Mother's Name: UDAY LOKHANDE
House Number : 19
Age : 31 Gender : Female
Photo Available

587 AIU7415631
Name : UDAY BABURAO LOKHANDE
Father's Name: BABURAV LOKHANDE
House Number : 19
Age : 40 Gender : Male
Photo Available

588 AIU7415623
Name : DEVEVNDRA BABURAV LOKHANDE
Father's Name: BABURAV LOKHANDE
House Number : Banglow No 19, Wild
Age : 49 Gender : Male
Photo Available

589 AIU7746456
Name : Jamil Pathan
Mother's Name: Shabana Pathan
House Number : 22
Age : 31 Gender : Male
Photo Available

590 AIU7415433
Name : ASIK MURTUJ CHANEGAV
Father's Name: MURTUJ CHANEGAV
House Number : 24
Age : 32 Gender : Male
Photo Available

591 AIU7415250
Name : SACHIN CHANDRAKANT BHADANGE
Father's Name: CHANDRAKANT BHADANGE
House Number : 25
Age : 42 Gender : Male
Photo Available

592 AIU7415706
Name : SUVARNA SACHIN BHADANGE
Father's Name: SACHIN BHADANGE
House Number : 25
Age : 42 Gender : Female
Photo Available

593 AIU6852339
Name : AASMA SADIK CHANEGAON
Husband's Name: SADIK CHANEGAON
House Number : 25
Age : 38 Gender : Female
Photo Available

594 AIU7412729
Name : KASIF ALTAF CHANEGAV
Father's Name: ALTAF CHANEGAV
House Number : 25
Age : 35 Gender : Male
Photo Available

595 AIU7415326
Name : AKSHAY SAHEBRAO KANKAL
Father's Name: SAHEBRAO KANKAL
House Number : 25
Age : 29 Gender : Male
Photo Available

596 AIU2612414
Name : Satish Shankar Rokade
Father's Name: Shankar Rokade
House Number : 25
Age : 56 Gender : Male
Photo Available

597 AIU2612372
Name : Vandana Satish Rokade
Husband's Name: Satish Rokade
House Number : 25
Age : 55 Gender : Female
Photo Available

598 AIU7516651
Name : MOHIYYODDIN ALISAB CHANEGAOKNAR
Father's Name: ALISAB CHANEGAONKAR
House Number : 25NIKHILSO
Age : 27 Gender : Male
Photo Available

599 AIU8547994
Name : MISBAH KHANAM MOHIYUDDIN CHANEGAONKAR
Husband's Name: MOHIYUDDIN CHANEGAONKAR
House Number : PLOT NO 25,NEAR NIKHIL SOCIET
Photo Available

600 AIU7415730
Name : YOGITA SHIVAJI GAJRE
Father's Name: SHIVAJI GAJRE
House Number : 26
Age : 32 Gender : Female
Photo Available

601 AIU7415409
Name : POOJA RAVI JADHAV
Father's Name: RAVI JADHAV
House Number : 27
Age : 28 Gender : Female
Photo Available

602 AIU7528326
Name : MAYA GORAKH JADHAV
Husband's Name: GORAKH JADHAV
House Number : 28
Age : 35 Gender : Female
Photo Available

603 AIU6647978
Name : ARATI PUNDALIK BOKAD
Husband's Name: PUNDALIK BOKAD
House Number : 29
Age : 37 Gender : Female
Photo Available

604 AIU7415805
Name : ROHAN ASHOK BURKUL
Father's Name: ASHOK BURKUL
House Number : 30
Age : 41 Gender : Male
Photo Available

605 AIU7172141
Name : AMIT ASHOK BURKUL
Father's Name: ASHOK BURKUL
House Number : 30
Age : 38 Gender : Male
Photo Available

606 AIU2612935
Name : Devangana Rajyaguru
Husband's Name: Manish Rajeguru
House Number : 30
Age : 60 Gender : Female
Photo Available

607 AIU7555394
Name : Natasha Devangana Rajyaguru
Mother's Name: Devangana Rajyaguru
House Number : 30, Aditya Avenue,
Age : 31 Gender : Female
Photo Available

608 AIU7413834
Name : ASHOK AMBADAS DAHIJE
Father's Name: AMBADAS DAHIJE
House Number : 34
Age : 48 Gender : Male
Photo Available

609 AIU7413842
Name : RAMDAS AMBADAS DAHIJE
Father's Name: AMBADAS DAHIJE
House Number : 34
Age : 45 Gender : Male
Photo Available

610 AIU7413925
Name : PRANOTI PRAFULL CHANDRATRE
Father's Name: PRAFULL CHANDRATRE
House Number : 35
Age : 28 Gender : Female
Photo Available

611 AIU2612794
Name : Alkesh Shantilal Panchaal
Father's Name: Shantilal Panchaal
House Number : 35
Age : 51 Gender : Male
Photo Available

612 AIU2612802
Name : Jayraj Alkesh Panchaal
Husband's Name: Alkesh Panchaal
House Number : 35
Age : 50 Gender : Female
Photo Available

613 AIU2613016
Name : Prabhakar Damodar Dhatrak
Father's Name: Damodar Dhatrak
House Number : 38
Age : 74 Gender : Male
Photo Available

614 AIU2612992
Name : Pratibha Prabhakar Dhatrak
Husband's Name: Prabhakar Dhatrak
House Number : 38
Age : 67 Gender : Female
Photo Available

615 AIU2613008
Name : Harshada Prabhakar Dhatrak
Father's Name: Prabhakar Dhatrak
House Number : 38
Age : 36 Gender : Female
Photo Available

616 AIU7037146
Name : AKASH SHEKHAR PATIL
Father's Name: SHEKHAR PATIL
House Number : 40
Age : 34 Gender : Male
Photo Available

617 AIU7037153
Name : VISHAL SHEKHAR PATIL
Father's Name: SHEKHAR PATIL
House Number : 40
Age : 32 Gender : Male
Photo Available

618 AIU6648042
Name : SUNIL PATANGRAO MORE
Father's Name: PATANGRAO MORE
House Number : 43
Age : 55 Gender : Male
Photo Available

619 AIU7540180
Name : BALKISAN KACHARU LALJI SOMANI
Father's Name: KACHARU LALJI SAMANI
House Number : 44
Age : 65 Gender : Male
Photo Available

620 AIU7541907
Name : LATA BALKRISHN SOMANI
Husband's Name: BALKRISHN SOMANI
House Number : 44
Age : 62 Gender : Female
Photo Available

621 AIU7540693
Name : SUNIL KISHSANJI SOMANI
Father's Name: KISHSANJI SOMANI
House Number : 44
Age : 50 Gender : Male
Photo Available

622 AIU7415110
Name : SAIDAS VINOD SOPARKAR
Father's Name: VINOD SOPARKAR
House Number : 44
Age : 29 Gender : Male
Photo Available

623 AIU6647986
Name : USHA MOHAN BOKAD
Husband's Name: MOHAN BOKAD
House Number : 47
Age : 34 Gender : Female
Photo Available

624 AIU7037971
Name : YUGANDHARA SUNIL GAVALI
Father's Name: SUNIL GAVALI
House Number : 47
Age : 31 Gender : Female
Photo Available

625 AIU7414014
Name : MANISHA RAKESH KOLKANTE
Husband's Name: RAKESH KOLKANTE
House Number : 49
Age : 37 Gender : Female
Photo Available

626 AIU7842362
Name : RIDDHI HEDAMBA
Father's Name: GIRISH HEDAMBA
House Number : 51, RAHUL NAGAR
Age : 29 Gender : Female
Photo Available

627 AIU7415466
Name : PALLAVI DINKAR JADHAV
Father's Name: DINKAR JADHAV
House Number : 54
Age : 27 Gender : Female
Photo Available

628 HVY1454578
Name : Dilip Tulsiram Shinde
Father's Name: Tulsiram Shinde
House Number : Plo. 55 Na
Age : 51 Gender : Male
Photo Available

629 AIU7412943
Name : AAKASH NAMDEV BULE
Father's Name: NAMDEV BULE
House Number : 60
Age : 28 Gender : Male
Photo Available

630 AIU2612828
Name : Ramesh Parasharam Pagar
Father's Name: Parasharam Pagar
House Number : 61
Age : 67 Gender : Male
Photo Available

631 AIU2612786
Name : Vijaya Ramesh Pagar
Husband's Name: Ramesh Pagar
House Number : 61
Age : 62 Gender : Female
Photo Available

632 AIU2612836
Name : Rishikesh Ramesh Pagar
Father's Name: Ramesh Pagar
House Number : 61
Age : 35 Gender : Male
Photo Available

633 AIU7414188
Name : KETAN WALMIK SOHALE
Father's Name: WALMIK SOHALE
House Number : 61
Age : 37 Gender : Male
Photo Available

634 AIU7414121
Name : ANITA KETAN SOHALE
Husband's Name: KETAN SOHALE
House Number : 61
Age : 33 Gender : Female
Photo Available

635 AIU7277973
Name : SUSHMITA RAMESH PAGAR
Father's Name: RAMESH PAGAR
House Number : 61 YASH
Age : 35 Gender : Female
Photo Available

636 AIU7172026
Name : MILIND MUKUND DESHPANDE
Father's Name: MUKUND DESHPANDE
House Number : 63
Age : 59 Gender : Male
Photo Available

637 AIU7172042
Name : MAKARAND MUKUND DESHPANDE
Father's Name: MUKUND DESHPANDE
House Number : 63
Age : 53 Gender : Male
Photo Available

638 AIU7172034
Name : MADHUVANTI MILIND DESHPANDE
Husband's Name: MILIND DESHPANDE
House Number : 63
Age : 52 Gender : Female
Photo Available

639 AIU7172067
Name : RUPALI MAKARAND DESHPANDE
Husband's Name: MAKARAND DESHPANDE
House Number : 63
Age : 48 Gender : Female
Photo Available

640 AIU7254790
Name : SOHAM MILIND DESHPANDE
Father's Name: MILIND DESHPANDE
House Number : 63
Age : 29 Gender : Male
Photo Available

641 AIU7415037
Name : SONALI SHIVAJI FUFANE
Father's Name: SHIVAJI FUFANE
House Number : 63
Age : 29 Gender : Female
Photo Available

642 AIU7037047
Name : ASHA SHIVAJI FUPANE
Husband's Name: SHIVAJI FUPANE
House Number : 63
Age : 36 Gender : Female
Photo Available

643 AIU7172174
Name : SANGITA KRISHANLAL ARORA
Husband's Name: KRISHANLAL ARORA
House Number : 65
Age : 61 Gender : Female
Photo Available

644 AIU7172182
Name : AMIT KRISHAN ARORA
Father's Name: KRISHAN ARORA
House Number : 65
Age : 42 Gender : Male
Photo Available

645 AIU7172190
Name : NEHA AMIT ARORA
Husband's Name: AMIT ARORA
House Number : 65
Age : 39 Gender : Female
Photo Available

646 AIU7414345
Name : MANGAL VITHU SHUKLE
Husband's Name: VITHU SHUKLE
House Number : 65
Age : 33 Gender : Female
Photo Available

647 AIU7618820
Name : MANISHA PRAKASH AHIRE
Husband's Name: PRAKASH AHIRE
House Number : 69
Age : 42 Gender : Female
Photo Available

648 AIU7037690
Name : SUDHAKAR RAMDAS AHIRAV
Father's Name: RAMDAS AHIRAV
House Number : 71
Age : 78 Gender : Male
Photo Available

649 AIU6257232
Name : Surekha Sudhakar Ahirrav
Father's Name: Sudhakar Ahirrav
House Number : 71Shrikris
Age : 73 Gender : Female
Photo Available

650 AIU7414022
Name : KOMAL RAVISAGAR WAGHMARE
Husband's Name: RAVISAGAR WAGHMARE
House Number : 73
Age : 28 Gender : Female
Photo Available

651 AIU7414097
Name : KHAIRUNNISA SULTAN NADAF
Husband's Name: SULTAN NADAF
House Number : 74
Age : 33 Gender : Female
Photo Available

652 AIU7413347
Name : ARCHANA RAKESH KHARAT
Husband's Name: RAKESH KHARAT
House Number : 76
Age : 29 Gender : Female
Photo Available

653 AIU7413727
Name : JAYA ASHOK WANKHEDE
Father's Name: ASHOK WANKHEDE
House Number : 77
Age : 30 Gender : Female
Photo Available

654 AIU7413818
Name : KRUSHNA BHARAT JANJAL
Father's Name: BHARAT JANJAL
House Number : 83
Age : 41 Gender : Male
Photo Available

655 AIU6647994
Name : SUNITA POONAM DHIVAR
Mother's Name: POONAM DHIVAR
House Number : 87
Age : 38 Gender : Female
Photo Available

656 AIU7414402
Name : SUNNY ASHOK MAYANKAR
Father's Name: ASHOK MAYANKAR
House Number : 87
Age : 28 Gender : Male
Photo Available

657 AIU0383385
Name : Ghanshyam Ichchharam Pardeshi
Father's Name: Ichchharam Pardeshi
House Number : 88
Age : 59 Gender : Male
Photo Available

658 AIU0383395
Name : Nirmala Ghansham Pardeshi
Husband's Name: Ghansham Pardeshi
House Number : 88
Age : 53 Gender : Female
Photo Available

659 AIU7415300
Name : ROSHAN GHANSHYAM PARDESHI
Father's Name: GHANSHYAM PARDESHI
House Number : 88
Age : 29 Gender : Male
Photo Available

660 AIU7413941
Name : POOJA BHARAT BACHHAV
Father's Name: BHARAT BACHHAV
House Number : 89
Age : 28 Gender : Female
Photo Available

661 HVY1454214
Name : Harshad Sudhakar Gholap
Father's Name: Sudhakar Gholap
House Number : 9 1 Sona
Age : 51 Gender : Male
Photo Available

662 AIU6648059
Name : JAYASHRI SUNIL MORE
Husband's Name: SUNIL MORE
House Number : 92
Age : 42 Gender : Female
Photo Available

663 AIU6648067
Name : RAMAKAANT MORE
Father's Name: BALASAHEB MORE
House Number : 92
Age : 36 Gender : Male
Photo Available

664 AIU7415508
Name : UMESH BALU DHULEKAR
Father's Name: BALU DHULEKAR
House Number : 93
Age : 30 Gender : Male
Photo Available

665 AIU7415524
Name : LALITA RAGHUNATH PARDHI
Father's Name: RAGHUNATH PARDHI
House Number : 96
Age : 34 Gender : Female
Photo Available

666 AIU7416050
Name : JAYASHRI KARBHARI DHATRAK
Husband's Name: KARBHARI DHATRAK
House Number : 98
Age : 62 Gender : Female
Photo Available

667 AIU7414808
Name : MANGALA NAMDEV BHADARGE
Husband's Name: NAMDEV BHADARGE
House Number : 99
Age : 49 Gender : Female
Photo Available

668 AIU7413966
Name : DEEPALI SANDIP WAGHMARE
Husband's Name: SANDIP WAGHMARE
House Number : 99
Age : 34 Gender : Female
Photo Available

669 AIU7415516
Name : SIMA KISHOR BOKAD
Father's Name: KISHOR BOKAD
House Number : 101
Age : 29 Gender : Female
Photo Available

670 AIU7416019
Name : SHAKUNTLA SANTOSH CHAUDHARI
Husband's Name: SANTOSH CHAUDHARI
House Number : 101
Age : 76 Gender : Female
Photo Available

671 AIU7415722
Name : DIPALI PUNDLIK DIVE
Father's Name: PUNDLIK DIVE
House Number : 103
Age : 27 Gender : Female
Photo Available

672 AIU7037138
Name : JITENDRA TRIMBAK JADHAV
Father's Name: TRIMBAK JADHAV
House Number : 104
Age : 43 Gender : Male
Photo Available

673 AIU6852388
Name : GITA AMBADAS CHAVARE
Father's Name: AMBADAS CHAVARE
House Number : 115
Age : 34 Gender : Female
Photo Available

674 AIU7415847
Name : JAYASHRI LAXMAN SHIRSAT
Husband's Name: LAXMAN SHIRASAT
House Number : 118
Age : 40 Gender : Female
Photo Available

675 AIU7508302
Name : NASARIN BASHIR SHAIKH
Father's Name: BASHIR SHAIKH
House Number : 121
Age : 42 Gender : Female
Photo Available

676 AIU7413784
Name : MADHURI SAMADHAN CHAVAN
Husband's Name: SAMADHAN CHAVAN
House Number : 124
Age : 37 Gender : Female
Photo Available

677 AIU7415169
Name : SUNITA SUDHIR MOHITE
Husband's Name: SUDHIR MOHITE
House Number : 125
Age : 33 Gender : Female
Photo Available

678 AIU7412992
Name : HEMANT DIPALI MOHITE
Father's Name: DIPALI MOHITE
House Number : 129
Age : 38 Gender : Male
Photo Available

679 AIU7413370
Name : ANJALI SUKHDEV INGLE
Father's Name: SUKHDEV INGLE
House Number : 130
Age : 29 Gender : Female
Photo Available

680 AIU8382483
Name : YASH BHAGWATE
Father's Name: RAMESH BHAGWATE
House Number : AAKAR ELITE FLAT NO. 204
Age : 23 Gender : Male
Photo Available

681 AIU6852487
Name : TRUPTI SANDEEP GOSAVI
Husband's Name: SANDIP GOSAVI
House Number : 205
Age : 48 Gender : Female
Photo Available

682 AIU7414592
Name : SUBHASH KISAN DINKAR
Father's Name: KISAN DINKAR
House Number : 232
Age : 35 Gender : Male
Photo Available

683 AIU7037740
Name : NILESH HEMCHANDRA CHAUDHARI
Father's Name: HEMCHANDRA CHAUDHARI
House Number : 301
Age : 32 Gender : Male
Photo Available

684 AIU7037880
Name : ULHAS SHIVNATH BORSE
Father's Name: SHIVNATH BORSE
House Number : 301LOTASAP
Age : 43 Gender : Male
Photo Available

685 AIU6748693
Name : Madhuri Sudhakar Mehakarakar
Husband's Name: Sudhakar Mehakarakar
House Number : 319
Age : 31 Gender : Female
Photo Available

686 AIU2206761
Name : Rashmi Rajesh Kadam
Husband's Name: Rajesh Kadam
House Number : 402/B Dream Grandeour
Age : 54 Gender : Female
Photo Available

687 AIU2206753
Name : Rajesh Sahebrao Kadam
Father's Name: Sahebrao Kadam
House Number : 402/B, Dream Grandeour
Age : 32 Gender : Male
Photo Available

688 AIU7037955
Name : BAJIRAO BANDU TIKADE
Father's Name: BANDU TIKADE
House Number : 407
Age : 81 Gender : Male
Photo Available

689 AIU7414048
Name : NILESH HEMRAJ DAWDA
Father's Name: HEMRAJ DAWDA
House Number : A-502
Age : 56 Gender : Male
Photo Available

690 AIU7414352
Name : YUGANDHARA HARSHAD GHOLAP
Husband's Name: HARSHAD GHOLAP
House Number : 510
Age : 35 Gender : Female
Photo Available

691 AIU7413875
Name : VASANT GOPALRAO LADE
Father's Name: GOPALRAO LADE
House Number : 602
Age : 66 Gender : Male
Photo Available

692 AIU8516155
Name : ISHITA PRASHANT SANGHAVI SANGHAVI
Father's Name: PRASHANT RAMESH SANGHAVI SANGHAVI
House Number : B-604, Nayantara Hills,
Age : 22 Gender : Female
Photo Available

693 AIU7413453
Name : MANJUSHA CHANDRAKANT BHANGALE
Husband's Name: CHANDRAKANT BHANGALE
House Number : 624
Age : 68 Gender : Female
Photo Available

694 AIU7413461
Name : CHANDRAKANT VITTHALRAO BHANGALE
Father's Name: VITTHALRAO BHANGALE
House Number : 642
Age : 73 Gender : Male
Photo Available

695 AIU7412588
Name : NARESH HEMRAJ DAWADA
Father's Name: HEMRAJ DAWADA
House Number : 702
Age : 56 Gender : Male
Photo Available

696 AIU7414642
Name : MONISHA SUNIL PANDIT
Husband's Name: SUNIL PANDIT
House Number : 707
Age : 55 Gender : Female
Photo Available

697 AIU7196892
Name : RAKHMAJI MAHADEV GHATULE
Father's Name: MAHADEV GHATULE
House Number : 1024
Age : 30 Gender : Male
Photo Available

698 AIU2613321
Name : Laxman Barku Charoskar
Father's Name: Barku Charoskar
House Number : 1163
Age : 76 Gender : Male
Photo Available

699 AIU2613347
Name : Ashabai Laxman Charoskar
Husband's Name: Laxman Charoskar
House Number : 1163
Age : 66 Gender : Female
Photo Available

700 AIU2613339
Name : Santosh Laxman Charoskar
Father's Name: Laxman Charoskar
House Number : 1163
Age : 38 Gender : Male
Photo Available

701 AIU2613354
Name : Surekha Santosh Charoskar
Husband's Name: Santosh Charoskar
House Number : 1163
Age : 38 Gender : Female
Photo Available

702 AIU7277957
Name : MANISHA YOGESH CHAUDHARI
Husband's Name: YOGESH CHAUDHARI
House Number : 12/48
Age : 38 Gender : Female
Photo Available

703 AIU8018277
Name : Dinesh Madanlal Raval
Father's Name: Madanlal Raval
House Number : 1348
Age : 64 Gender : Male
Photo Available

704 AIU7415953
Name : ASMA FEROZ SHAEKH
Husband's Name: FEROZ SHAEKH
House Number : 1360
Age : 39 Gender : Female
Photo Available

705 AIU2613255
Name : Janamejay Waman Danke
Father's Name: Waman Danke
House Number : 1363
Age : 46 Gender : Male
Photo Available

706 AIU7037104
Name : JYOTI BALASAHEB LILKE
Husband's Name: BALASAHEB LILKE
House Number : 1363
Age : 34 Gender : Female
Photo Available

707 AIU7413958
Name : VIMAL ASHOK WADGAVKAR
Husband's Name: ASHOK WADGAVKAR
House Number : 1363
Age : 62 Gender : Female
Photo Available

708 AIU6480560
Name : DILIP TUPE
Father's Name: NIVRUTTI TUPE
House Number : 25/26
Age : 65 Gender : Male
Photo Available

709 AIU6480578
Name : SUNANDA TUPE
Husband's Name: DILIP TUPE
House Number : 25/26
Age : 50 Gender : Female
Photo Available

710 AIU6480552
Name : VAIBHAV TUPE
Father's Name: DILIP TUPE
House Number : 25/26
Age : 34 Gender : Male
Photo Available

711 AIU7412497
Name : SHOBHADEVI HIRALAL JAIN
Husband's Name: HIRALAL JAIN
House Number : 45/46
Age : 84 Gender : Female
Photo Available

712 AIU7414170
Name : VINIT HIRALAL JAIN
Father's Name: HIRALAL JAIN
House Number : 45/46
Age : 48 Gender : Male
Photo Available

713 AIU7415854
Name : SHANTA SANTOSH POTINDE
Husband's Name: SANTOSH POTINDE
House Number : 707/1363
Age : 38 Gender : Female
Photo Available

714 AIU7412406
Name : Ravindra Ashok Nisal
Father's Name: Ashok Nisal
House Number : 707/1363/L
Age : 32 Gender : Male
Photo Available

715 AIU1300003
Name : Sumati Harish Chandra Kamble
Husband's Name: Harish Chandra Kamble
House Number : 402/403 LOTAS APP
Age : 72 Gender : Female
Photo Available

716 AIU1300037
Name : Ravindra Harish Chandra Kamble
Father's Name: Harish Chandra Kamble
House Number : 402/403 LOTAS APP
Age : 56 Gender : Male
Photo Available

717 AIU1300029
Name : Sheetal Ravindra Kamble
Husband's Name: Ravindra Kamble
House Number : 402/403 LOTAS APP
Age : 47 Gender : Female
Photo Available

718 AIU6230783
Name : Minal Manish Kamble
Husband's Name: Manish Kamble
House Number : 402/403 LOTAS APP
Age : 45 Gender : Female
Photo Available

719 AIU8586554
Name : atharva pradeep sonawane
Father's Name: pradeep sonawane
House Number : 10
Age : 26 Gender : Male
Photo Available

720 AIU8643686
Name : Arya Kailas Karpe
Father's Name: Kailas Karpe
House Number : Nandanvan, B -4, Arya Samrudd
Age : 21 Gender : Female
Photo Available

721 AIU8652471
Name : SAMEER JOSHI
Mother's Name: MALATI JOSHI
House Number : Flat No 11 Hari Niwas soc
Age : 51 Gender : Male
Photo Available

722 AIU8656571
Name : Vaishali Ramakant Dongare
Husband's Name: Ramakant Dongare
House Number : Plot No. 27, Parvati Nivas
Age : 49 Gender : Female
Photo Available

723 AIU8671752
Name : ISHITA LALESHKUMAR NAHATA
Father's Name: LALESHKUMAR GUNICHAND NAHATA
House Number : Matrix Diagnostics 1st Floor
Age : 21 Gender : Female
Photo Available

724 AIU8680894
Name : HARISHCHANDRA PALWE
Others: PARVATI PALVE
House Number : LAXMIBAG
Age : 39 Gender : Male
Photo Available

725 AIU8687659
Name : divyata sarita vinit jain
Mother's Name: sarita vinit jain
House Number : 45/46 hira bunglow
Age : 23 Gender : Female
Photo Available

726 AIU8690539
Name : Kantabai Gulabrao Davande
Husband's Name: Gulabrao Davande
House Number : 19 Milind Nagar
Age : 60 Gender : Female
Photo Available

727 AIU8690547
Name : Rubina Fharukh Shaikh
Husband's Name: Fharukh Shaikh
House Number : 36
Age : 41 Gender : Female
Photo Available

728 AIU8697096
Name : SANJAY KASHINATH PAWAR
Others: SUNANDA PAWAR
House Number : P/no- 16, Trimurti banglo
Age : 59 Gender : Male
Photo Available

729 AIU8703126
Name : SHANTANU BHALE
Father's Name: HIRABAI BHALE
House Number : ROOM NO-09
Age : 22 Gender : Male
Photo Available

730 AIU8703175
Name : Rahul Siddharth Tajane
Father's Name: Siddharth Tajane
House Number : Flat No 10 Green Park View Ap
Age : 25 Gender : Male
Photo Available

731 AIU8703191
Name : Siddharth Sudam Tajane
Father's Name: Sudam Tajane
House Number : Flat No 10 Green Park View Ap
Age : 51 Gender : Male
Photo Available

732 AIU8708984
Name : KIRTAN RAJYAGURU
Mother's Name: DEVANGANA RAJYAGURU
House Number : 30, Aditya Avenue,
Age : 23 Gender : Male
Photo Available

733 AIU8738742
Name : NITIN CHANDRAKANT BHADANGE
Others: SACHIN CHANDRAKANT BHADANGE
House Number : Rahul nagar, Trambak road
Age : 41 Gender : Male
Photo Available

734 AIU8739260
Name : ASHWINI HARSHAD GAVALI
Husband's Name: HARSHAD RAM GAVALI
House Number : FLAT NO 7 BALKRISHNA APARTMEN
Age : 37 Gender : Female
Photo Available

735 AIU8739278
Name : Pritam Satish Ghotekar Ghotekar
Father's Name: Satish Ghotekar Ghotekar
House Number : 1202, P wing, Nayantara city
Age : 26 Gender : Male
Photo Available

736 AIU8745234
Name : PRADEEP MADHUKAR KALE
Father's Name: Madhukar Savaleram KALE
House Number : 3, Savitri Apartment
Age : 52 Gender : Male
Photo Available

737 AIU8745416
Name : Akash Dive
Father's Name: Pundlik Dive
House Number : 103
Age : 25 Gender : Male
Photo Available

738 AIU8787640
Name : SANGITA BHAGAT
Husband's Name: SUKHADEV BHAGAT
House Number : WAJE apartment
Age : 50 Gender : Female
Photo Available

739 AIU8788192
Name : KAVITA VIKAS DHARAM DHARAM
Husband's Name: VIKAS RAMAKANT DHARAM DHARAM
House Number : 17 Snehvardhini Society
Age : 32 Gender : Female
Photo Available

740 AIU8788390
Name : VAISHNAVI MANOJ LAHOTI
Father's Name: MANOJ KAILASHCHANDRA LAHOTI
House Number : 09,SATYABHAMA APARTMENTS
Age : 22 Gender : Female
Photo Available

741 AIU8797284
Name : TAMANNA MANSINGHANI
Husband's Name: KAILASH MANSINGHANI
House Number : FLAT NO 17, ABHIMANYU APARTME
Age : 32 Gender : Female
Photo Available

742 AIU8793374
Name : vaishali prakash gaikar
Husband's Name: prakash gaikar
House Number : flat no 1/3 komal heights
Age : 51 Gender : Female
Photo Available

743 AIU8794398
Name : USHA PINTU DAGLE
Husband's Name: PINTU DAGLE
House Number : TIDKE COLONY KOKANI MALA
Age : 40 Gender : Female
Photo Available

744 AIU8862211
Name : ROHINI KIRAN PATOLE
Husband's Name: KIRAN PATOLE
House Number : TRUPTI HOSPITAL
Age : 61 Gender : Female
Photo Available

745 AIU8863813
Name : BHUMIKA SHRIKANT RAJE
Father's Name: SHRIKANT HIRAMAN RAJE
House Number : TRAMBAK ROAD MILND NAGAR
Age : 25 Gender : Female
Photo Available

746 AIU8893885
Name : Varad Ravindra Palod
Mother's Name: Pooja Ravindra Palod
House Number : Flat no. 9/10 Aditya Aveunue
Age : 20 Gender : Male
Photo Available

747 AIU8940413
Name : MUSKAN ASLAM PATHAN
Husband's Name: ASIF SHAIKH
House Number : Ghar no 18,
Age : 22 Gender : Female
Photo Available

748 AIU8935736
Name : SHIVAJI SONU GAJARE
Father's Name: SONU BABURAO GAJARE
House Number : HOUSE NO 26 RAHUL NAGAR
Age : 58 Gender : Male
Photo Available

749 AIU8945438
Name : sana nawaz shaikh
Husband's Name: Nawaz shaikh
House Number : near sayyed baba dargah tidke
Age : 30 Gender : Female
Photo Available

750 AIU8945446
Name : amrin Ahemad shaikh
Husband's Name: Ahemad shaikh
House Number : 1362 tidke colony road near s
Age : 28 Gender : Female
Photo Available

751 AIU8945578
Name : PALLAVI MAGAR
Husband's Name: SANDEEP MAGAR
House Number : plot no 49
Age : 33 Gender : Female
Photo Available

752 AIU8945594
Name : Pushapa Vasant Lade
Husband's Name: Vasant Lade
House Number : Plot No 6
Age : 55 Gender : Female
Photo Available

753 AIU8951246
Name : SIDDHARTH TUKARAM SANGADE
Father's Name: TUKARAM SANGADE
House Number : PLOT NO -10 NIRJA BUNGLOW
Age : 39 Gender : Male
Photo Available

754 AIU8951741
Name : POOJA KADAM
Husband's Name: VIKAS KADAM
House Number : flat 802 d wing
Age : 39 Gender : Female
Photo Available

755 AIU8951840
Name : VIKAS KADAM
Father's Name: PRABHAKAR KADAM
House Number : flat no 802 d wing
Age : 44 Gender : Male
Photo Available

756 AIU8951865
Name : VIJAYKUMAR PICHA
Father's Name: BHAGCHANDANI PICHA
House Number : flat no 801
Age : 65 Gender : Male
Photo Available

757 AIU8951907
Name : ARYA JAIN
Father's Name: MUKESH JAIN
House Number : flat no p 201 willow
Age : 20 Gender : Male
Photo Available

758 AIU8951915
Name : PURVA CHORDIYA
Husband's Name: SUNIL CHORDIYA
House Number : flat no 601 l wing
Age : 25 Gender : Female
Photo Available

759 AIU8951923
Name : PRADEEP DHONDGE
Father's Name: UKHAJI DHONDAGE
House Number : flat 601 g wing
Age : 53 Gender : Male
Photo Available

760 AIU8951931
Name : PRITI KANADE
Husband's Name: DHANANJAY KANADE
House Number : c flat no 1201
Age : 41 Gender : Female
Photo Available

761 HVY1452713
Name : Harshad Harihar Nimje
Father's Name: Harihar Nimje
House Number : Flat No 11, Seeta Apartment,
Age : 35 Gender : Male
Photo Available

762 AIU8955536
Name : vidhi agarwal
Husband's Name: VIDHI AGARWAL
House Number : flat no- 201, k- maple sr no
Age : 48 Gender : Female
Photo Available

763 AIU7879539
Name : Badrinarayan Ramchandra Mundada
Father's Name: Ramchandra Mundada
House Number : SBM HOUSE, PLOT NO 13
Age : 79 Gender : Male
Photo Available

764 AIU8957961
Name : GIRISH SAKHARAM AWATAR AWATAR
Others: POONAM GIRISH AWATAR AWATAR
House Number : Ghar No.118
Age : 26 Gender : Male
Photo Available

765 AIU8957987
Name : ALKA AKASH TONGARE TONGARE
Husband's Name: AKASH BALU TONGARE TONGARE
House Number : House no 111
Age : 25 Gender : Female
Photo Available

766 AIU8959157
Name : PIYUSHA AGRAWAL
Father's Name: SUMIT AGRAWAL
House Number : flat no 201, k maple
Age : 22 Gender : Female
Photo Available

767 AIU8962920
Name : POOJA AJINKYA NAHAR
Husband's Name: AJINKYA NAHAR
House Number : AJINKYA BUNGLOW
Age : 33 Gender : Female
Photo Available

768 AIU8973125
Name : Atharva Nitin Lad
Father's Name: Nitin Lad
House Number : Plot No 6 CN 94/6
Age : 24 Gender : Male
Photo Available

769 AIU8978736
Name : Ganesh Kishor Pathade
Mother's Name: Sangita Kishor Pathade
House Number : Anmol Kohinoor society
Age : 21 Gender : Male
Photo Available

770 AIU8978769
Name : Sangita Kishor Pathade
Husband's Name: Kishor Ratan Pathade
House Number : Anmol Kohinur Appt
Age : 43 Gender : Female
Photo Available

771 AIU8983173
Name : SNEHA SUBHASH DAHIJE
Father's Name: SUBHASH DAHIJE
House Number : 32
Age : 20 Gender : Female
Photo Available

772 AIU8987364
Name : Gauri Ganesh Gaikwad
Father's Name: Ganesh Gaikwad
House Number : Sahkari Vasahat
Age : 20 Gender : Female
Photo Available

773 AIU8988628
Name : Shashikant Ramrao Gaikwad
Others: Annapurna Shashikant Gaikwad
House Number : Shri Smruti Banglow
Age : 76 Gender : Male
Photo Available

774 AIU8992273
Name : Vanad Ravindra Palod
Mother's Name: Pooja Ravindra Palod
House Number : Flat no. 9 Aditya Avenue
Age : 20 Gender : Male
Photo Available

775 AIU8992984

Name : Sharmila Sanjay Pawar
Husband's Name: Sanjay Pawar
House Number : Shivpushpa , Ganesh Colony ,H
Age : 47 Gender : Female

Photo Available

776 AIU8993677

Name : Manju Akash Bhoir
Husband's Name: Akash Bhoir
House Number : Near Chandak Circle
Age : 25 Gender : Female

Photo Available

777 AIU8997231

Name : PIYUSHA PRDNYA RAMESH MISAL
Father's Name: PRADNYA RAMESH MISAL
House Number : VISAWA BANGLO
Age : 20 Gender : Female

Photo Available

778 AIU8999740

Name : ARJUN VIKAS SHIRPHULE
Father's Name: VIKAS SHIRPHULE
House Number : 31 SANJAY PATEL
Age : 20 Gender : Male

Photo Available

SUMMARY OF ELECTORS

A) NUMBER OF ELECTORS

		Roll Type	Roll Identification	NUMBER OF ELECTORS			
				Male	Female	Third Gender	Total
I	Original	Mother Roll	Draft Electoral Roll prepared under Special Intensive Revision - 2026	383	395	0	778
				383	395	0	778

Issued by Electoral Registration Office