ELECTORAL ROLL 2026 S13 Maharashtra

No. Name and Reservation Status of Assembly Constituency : 124 - NASHIK (CENTRAL) (GEN)	Part No. : 254
No. Name and Reservation Status of Parliamentary Constituency(ies) in which the Assembly Constituency is located : 21 - NASHIK (GEN)	

1. Details of Revision

Year of Revision	**2026**
Qualifying Date	**01-10-2026**
Type of revision	**Special Intensive Revision 2026**
Date of Publication	**31-08-2026**

Roll Identification

Draft Electoral Roll prepared under Special Intensive Revision - 2026

2. Details of part and polling area

No. and name of sections in the part

1-Anoop Society Van Vaibhav Jeevan Darshan Shivaji Nagar Parisar Ambedkar Nagar Shivaji Nagar Puna Road
2-Aashish Nagar Parijat So Dipanagar,datt So Man Madhur Apartment Ambedkar Nagar Shivaji Nagar Puna Road

Main Town or Village	: NASHIK
Police Station	: NASHIK ROAD
Taluka	: NASHIK
District	: NASHIK
Pin code	: 422006

3. Polling Station Details

No. and Name of Polling Station :	**Type of Polling Station (Male/Female/General)**	General
254 - Nashik **Address of Polling Station :** Janata Vidyalaya, Ground Floor West to East Side Room no.3, Gandhi Nagar, Nashik	**Number of Auxiliary Polling Stations in this part :**	0

4. NUMBER OF ELECTORS

Starting Serial No.	Ending Serial No.	Net Electors			
		Male	Female	Third Gender	Total
1	645	330	315	0	645

Issued by Electoral Registration Office

Nazri Naksha



Google Map View



Polling Station Building Front View



Polling Station Front View



Cad View

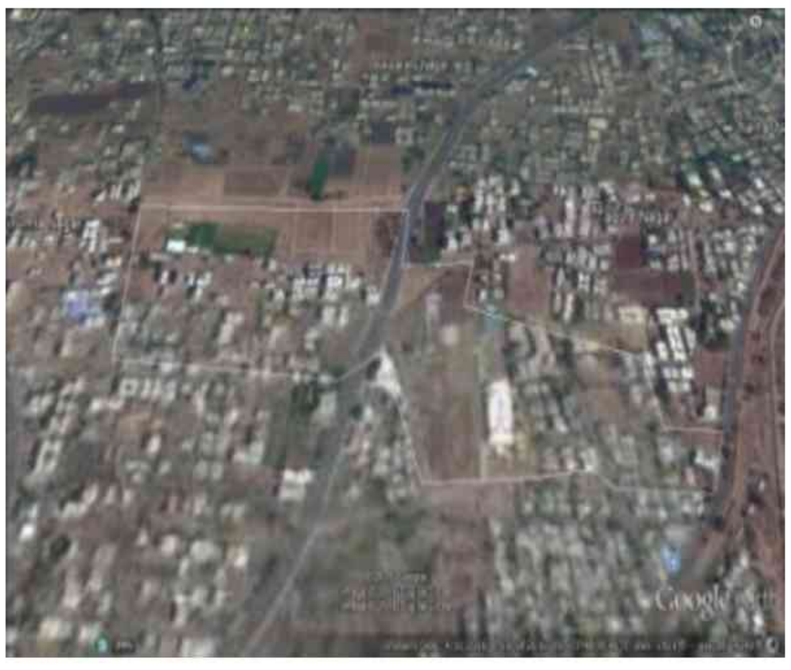

Key MAP View



1 AIU7109200
Name : DIPAK BHAGVANTSINGH BHIVARIKAR
Father's Name: BHAGVANTSINGH BHIVARIKAR
House Number :
Age : 60 Gender : Male
Photo Available

2 AIU7109218
Name : VIJAY DIPAK BHIVARIKAR
Husband's Name: DIPAK BHIVARIKAR
House Number :
Age : 50 Gender : Female
Photo Available

3 AIU7109226
Name : SANTOSH PURUSHOTTAM GARUD
Father's Name: PURUSHOTTAM GARUD
House Number :
Age : 47 Gender : Male
Photo Available

4 AIU7109044
Name : MANIKA KIRAN KALE
Husband's Name: KIRAN KALE
House Number :
Age : 48 Gender : Female
Photo Available

5 AIU7109036
Name : SAYALI SHEKHAR KULTHE
Father's Name: SHEKHAR KULTHE
House Number :
Age : 31 Gender : Female
Photo Available

6 AIU7109143
Name : JITENDRA NANATA LACHAKE
Father's Name: NANATA LACHAKE
House Number :
Age : 43 Gender : Male
Photo Available

7 AIU7109192
Name : CHHAYA SANJAY MAHAJAN
Husband's Name: SANJAY MAHAJAN
House Number :
Age : 53 Gender : Female
Photo Available

8 AIU7109234
Name : YUG SANJAY MAHAJAN
Father's Name: SANJAY MAHAJAN
House Number :
Age : 34 Gender : Female
Photo Available

9 AIU7109077
Name : JITENDRA SHALIGRAM PATIL
Father's Name: SHALIGRAM PATIL
House Number :
Age : 49 Gender : Male
Photo Available

10 AIU7109069
Name : RINA JITENDRA PATIL
Husband's Name: JITENDRA PATIL
House Number :
Age : 42 Gender : Female
Photo Available

11 AIU7109176
Name : SARALA RAJENDRA RUPAVATE
Husband's Name: RAJENDRA RUPAVATE
House Number :
Age : 66 Gender : Female
Photo Available

12 AIU7109127
Name : RAMBHAU SAKHARAM SANGALE
Father's Name: SAKHARAM SANGALE
House Number :
Age : 73 Gender : Male
Photo Available

13 AIU7109119
Name : DHANANJAY RAMBHAU SANGALE
Father's Name: RAMBHAU SANGALE
House Number :
Age : 33 Gender : Male
Photo Available

14 AIU7179641
Name : ARATI ANIL SONAR
Husband's Name: ANIL SONAR
House Number :
Age : 52 Gender : Female
Photo Available

15 AIU7230378
Name : SANGITA SHANKAR SURYAVANSHI
Father's Name: SHANKAR SURYAVANSHI
House Number :
Age : 36 Gender : Female
Photo Available

16 AIU6546931
Name : KIRAN PREMCHAND OSTWAL
Father's Name: PREMCHAND OSTWAL
House Number :
Age : 43 Gender : Male
Photo Available

17 AIU6546949
Name : SHEVTA KIRAN OSTWAL
Father's Name: KIRAN OSTAWAL
House Number :
Age : 41 Gender : Female
Photo Available

18 AIU6546923
Name : KALPANA VISHAL SALVE
Father's Name: VISHAL SAVLE
House Number :
Age : 42 Gender : Female
Photo Available

19 AIU7109408
Name : BAJIRAV SHAMRAV DHONGADE
Father's Name: SHAMRAV DHONGADE
House Number : -
Age : 67 Gender : Male
Photo Available

20 AIU7109390
Name : SAKUBAI BAJIRAV DHONGADE
Husband's Name: BAJIRAV DHONGADE
House Number : -
Age : 56 Gender : Female
Photo Available

21 AIU7638257
Name : RUSHIKESH SAHEBRAO GARPAL
Father's Name: SAHEBRAO GARPAL
House Number : -
Age : 25 Gender : Male
Photo Available

22 AIU7638083
Name : MANGALA DAGU JADHAV
Husband's Name: DAGU JADHAV
House Number : -
Age : 64 Gender : Female
Photo Available

23 AIU7638158
Name : KANCHAN VISHNUPANT JADHAV
Father's Name: VISHNUPANT JADHAV
House Number : -
Age : 34 Gender : Female
Photo Available

24 AIU7639198
Name : TUSHAR VISHNUPANT JADHAV
Father's Name: VISHNUPANT JADHAV
House Number : -
Age : 31 Gender : Male
Photo Available

25 AIU7638166
Name : SUBHASH BASSAPPA MADBHAVI
Father's Name: BASSAPPA MADBHAVI
House Number : -
Age : 49 Gender : Male
Photo Available

26 AIU7638208
Name : MEENAKSHI SUBHASH MADBHAVI
Husband's Name: SUBHASH MADBHAVI
House Number : -
Age : 41 Gender : Female
Photo Available

27 AIU7109283
Name : SONAL CHANDRAKANT NEGI
Father's Name: Chandraprakash Negi
House Number : -
Age : 33 Gender : Female
Photo Available

28 AIU7109275
Name : PRANV CHANDRAKANT NEGI
Father's Name: CHANDRAKANT NEGI
House Number : -
Age : 31 Gender : Male
Photo Available

29 AIU7639834
Name : SHUBHAM SUNIL RAJPUT
Father's Name: SUNIL RAJPUT
House Number : -
Age : 29 Gender : Male
Photo Available

30 AIU7656093
Name : VANDANA WALMIK NIKAM
Husband's Name: WALMIK NIKAM
House Number : .
Age : 46 Gender : Female
Photo Available

31 AIU7650971
Name : SUNIL RAMBHAU PAGARE
Father's Name: RAMBHAU PAGARE
House Number : .
Age : 52 Gender : Male
Photo Available

32 AIU7651128
Name : SIDHARYH SUNIL PAGARE
Father's Name: SUNIL PAGARE
House Number : .
Age : 30 Gender : Male
Photo Available

33 AIU7650328
Name : PINKI RAJAF SHAIKH
Husband's Name: RAJAF SHAIKH
House Number : .
Age : 41 Gender : Female
Photo Available

34 AIU7650435
Name : SALMA JARAF SHIAKH
Husband's Name: JARAF SHAIKH
House Number : .
Age : 50 Gender : Female
Photo Available

35 AIU7650591
Name : NAJIYA EMRAN SHIKHA
Father's Name: EMRAN SHIAKH
House Number : .
Age : 34 Gender : Female
Photo Available

36 AIU7566581
Name : JYOTI KUNDAN SONAWANE
Husband's Name: KUNDAN SONAWANE
House Number : .
Age : 39 Gender : Female
Photo Available

37 AIU7109440
Name : NILESH SANTOSH VISHWAKARMA
Father's Name: SANTOSH VISHWAKARMA
House Number : .
Age : 75 Gender : Male
Photo Available

38 AIU7109424
Name : SANTOSH RAMVILAS VISHWAKARMA
Father's Name: RAMVILAS VISHWAKARMA
House Number : .
Age : 51 Gender : Male
Photo Available

39 AIU7109432
Name : GITA SANTOSH VISHWAKARMA
Husband's Name: SANTOSH VISHWAKARMA
House Number : .
Age : 47 Gender : Female
Photo Available

40 HVY2312536
Name : Chintaman Mukund Dharmadhikari
Father's Name: Mukund Dharmadhikari
House Number : Aashish N
Age : 63 Gender : Male
Photo Available

41 AIU0543789
Name : Madhavi Chintamani Dharmadhikari
Husband's Name: Chintamani Dharmadhikari
House Number : Aashish N
Age : 58 Gender : Female
Photo Available

42 HVY1547074
Name : Sunil Madhukar Kavle
Father's Name: Madhukar Kavle
House Number : Aashish N
Age : 57 Gender : Male
Photo Available

43 HVY1547066
Name : Roopali Sunil Kavle
Husband's Name: Sunil Kavle
House Number : Aashish N
Age : 51 Gender : Female
Photo Available

44 HVY1546902
Name : Anil Vishnu Rahane
Father's Name: Vishnu Rahane
House Number : Aashish N
Age : 59 Gender : Male
Photo Available

45 HVY1546910
Name : Archana Anil Rahane
Husband's Name: Anil Rahane
House Number : Aashish N
Age : 51 Gender : Female
Photo Available

46 AIU6305676
Name : Bhavna Vasant Shahane
Husband's Name: Vasant Shahane
House Number : Aashish N
Age : 73 Gender : Female
Photo Available

47 HVY1583376
Name : Shankar Rao Ganapa Suryavanshi
Father's Name: Ganapa Suryavanshi
House Number : Aashish N
Age : 66 Gender : Male
Photo Available

48 HVY1583343
Name : Lata Shankar Rao Suryavanshi
Husband's Name: Shankar Rao Suryavanshi
House Number : Aashish N
Age : 57 Gender : Female
Photo Available

49 HVY1548098
Name : Dinesh Madhukar Vaishampayan
Father's Name: Madhukar Vaishampayan
House Number : Aashish N
Age : 60 Gender : Male
Photo Available

50 HVY1548080
Name : Angha Dinesh Vaishampayan
Husband's Name: Dinesh Vaishampayan
House Number : Aashish N
Age : 56 Gender : Female
Photo Available

51 AIU2243541
Name : Sudhakar Jivram Chaudhary
Father's Name: Jivram Chaudhary
House Number : Abhish N.
Age : 86 Gender : Male
Photo Available

52 AIU1285634
Name : Sandeep Sudhakar Chaudhary
Father's Name: Sudhakar Chaudhary
House Number : Abhish N.
Age : 51 Gender : Male
Photo Available

53 AIU2243384
Name : Smita Sandeep Chaudhary
Husband's Name: Sandeep Chaudhary
House Number : Abhish N.
Age : 44 Gender : Female
Photo Available

54 AIU2239002
Name : Pawan Babu Khurangale
Father's Name: Babu Khurangale
House Number : Abhish N.
Age : 53 Gender : Male
Photo Available

55 AIU2237725
Name : Rekha Pawan Khurangale
Husband's Name: Pawan Khurangale
House Number : Abhish N.
Age : 46 Gender : Female
Photo Available

56 AIU7198781
Name : Rohit Sunil Sapkale
Father's Name: Sunil Sapkale
House Number : Abhish Nag
Age : 34 Gender : Male
Photo Available

57 AIU8430902
Name : Ajinkya Kasarpatil
Mother's Name: SMITA KASARPATIL
House Number : Ajinkyatara
Age : 22 Gender : Male
Photo Available

58 AIU8508525
Name : Arpana Rupchand Pawar
Husband's Name: Rupchand Pawar
House Number : Ambedkar Nagar
Age : 44 Gender : Female
Photo Available

59 AIU6305619
Name : Yogesh Khandu Lokhande
Father's Name: Khandu Lokhande
House Number : Ambedkar W
Age : 34 Gender : Male
Photo Available

60 AIU6305577
Name : Pradeep Balwant Bhamre
Father's Name: Balwant Bhamre
House Number : Anand
Age : 56 Gender : Male
Photo Available

61 AIU6305585
Name : Nanda Pradeep Bhamre
Husband's Name: Pradeep Bhamre
House Number : Anand
Age : 50 Gender : Female
Photo Available

62 HVY1548247
Name : ARCHANA UMESH KOSHTI
Husband's Name: UMESH KOSHTI
House Number : Anupaso
Age : 50 Gender : Female
Photo Available

63 AIU6305528
Name : Rekha Ganesh Koshti
Husband's Name: Ganesh Koshti
House Number : Anupaso
Age : 47 Gender : Female
Photo Available

64 HVY1548585
Name : Shaila Vinayak Pingale
Husband's Name: Vinayak Pingale
House Number : Anupaso
Age : 63 Gender : Female
Photo Available

65 AIU8327983
Name : Suresh Dattatreya Randive
Father's Name: Dattatreya Randive
House Number : Anupaso
Age : 81 Gender : Male
Photo Available

66 AIU8327991
Name : Neelam Suresh Randive
Husband's Name: Suresh Randive
House Number : Anupaso
Age : 75 Gender : Female
Photo Available

67 AIU1383629
Name : Vijay Shrikrishna Joshi
Father's Name: Shrikrishna Joshi
House Number : Ashish N.
Age : 68 Gender : Male
Photo Available

68 AIU6305643
Name : Jyoti Vijay Joshi
Husband's Name: Vijay Joshi
House Number : Ashish N.
Age : 60 Gender : Female
Photo Available

69 AIU6305718
Name : Janardhan Namdev Kolhe
Father's Name: Namdev Kolhe
House Number : Audamambar
Age : 69 Gender : Male
Photo Available

70 AIU6305726
Name : Jayashri Janardhan Kolhe
Husband's Name: Janardhan Kolhe
House Number : Audamambar
Age : 62 Gender : Female
Photo Available

71 HVY1583061
Name : Yogesh Nagnath Mungi
Father's Name: Nagnath Mungi
House Number : Ayodhya N.
Age : 54 Gender : Male
Photo Available

72 HVY1583053
Name : Swati Yogesh Mungi
Husband's Name: Yogesh Mungi
House Number : Ayodhya N.
Age : 52 Gender : Female
Photo Available

73 AIU6305957
Name : Milind Yadav Handore
Father's Name: Yadav Handore
House Number : Digvesh Ap
Age : 55 Gender : Male
Photo Available

74 HVY1579499
Name : Sunita Deepak Bhojane
Husband's Name: Deepak Bhojane
House Number : Digvijay
Age : 49 Gender : Female
Photo Available

75 HVY2314086
Name : Hemant Sagajee Bagul
Father's Name: Sagajee Bagul
House Number : flat no-402 green
Age : 58 Gender : Male
Photo Available

76 HVY2314094
Name : Kalpana Hemant Bagul
Husband's Name: Hemant Bagul
House Number : Dipanag
Age : 55 Gender : Female
Photo Available

77 AIU1387133
Name : Kishor Seetaram Gangurde
Father's Name: Seetaram Gangurde
House Number : Dipanag
Age : 51 Gender : Male
Photo Available

78 AIU1387141
Name : Monica Kishor Gangurde
Husband's Name: Kishor Gangurde
House Number : Dipanag
Age : 45 Gender : Female
Photo Available

79 HVY2312767
Name : Dilip Manga Gayakwad
Father's Name: Manga Gayakwad
House Number : Dipanag
Age : 54 Gender : Male
Photo Available

80 HVY2312775
Name : Jyoti Dilip Gayakwad
Husband's Name: Dilip Gayakwad
House Number : Dipanag
Age : 49 Gender : Female
Photo Available

81 HVY1584549
Name : Yogini Subhash Gayakwad
Father's Name: Subhash Gayakwad
House Number : Dipanag
Age : 43 Gender : Female
Photo Available

82 HVY2312320
Name : Ajay Madhukarrao Gosavi
Father's Name: Madhukar Gosavi
House Number : Dipanag
Age : 52 Gender : Male
Photo Available

83 AIU8328106
Name : Nalini Vasant Rao Jamanik
Husband's Name: Vasant Rao Jamanik
House Number : Dipanag
Age : 64 Gender : Female
Photo Available

84 AIU1384312
Name : Ritesh Vasant Rao Jamanik
Father's Name: Vasant Rao Jamanik
House Number : Dipanag
Age : 49 Gender : Male
Photo Available

85 AIU1384320
Name : Prashant Vasant Rao Jamanik
Father's Name: Vasant Rao Jamanik
House Number : Dipanag
Age : 47 Gender : Male
Photo Available

86 AIU1384338
Name : Vaishali Vasant Rao Jamanik
Father's Name: Vasant Rao Jamanik
House Number : Dipanag
Age : 42 Gender : Female
Photo Available

87 AIU1383660
Name : Anil Ganpat Kadam
Father's Name: Ganpat Kadam
House Number : Dipanag
Age : 64 Gender : Male
Photo Available

88 AIU1383678
Name : Tejaswini Anil Kadam
Husband's Name: Anil Kadam
House Number : Dipanag
Age : 61 Gender : Female
Photo Available

89 AIU8328072
Name : Manoj Gopinath Kamade
Father's Name: Gopinath Amod
House Number : Dipanag
Age : 55 Gender : Male
Photo Available

90 HVY1546654
Name : Nitin Gopinath Kamade
Father's Name: Gopinath Kamade
House Number : Dipanag
Age : 53 Gender : Male
Photo Available

91 AIU1285717
Name : Mangesh Ramchand Kamble
Father's Name: Ramchand Kamble
House Number : Dipanag
Age : 64 Gender : Male
Photo Available

92 HVY1583913
Name : Vidhya Mangesh Kamble
Husband's Name: Mangesh Kamble
House Number : Dipanag
Age : 55 Gender : Female
Photo Available

93 AIU0543842
Name : Sindhu Gopinath Kamod
Husband's Name: Gopinath Kamod
House Number : Dipanag
Age : 78 Gender : Female
Photo Available

94 AIU6305973
Name : Vidhya Manoj Kamod
Husband's Name: Manoj Kamod
House Number : Dipanag
Age : 53 Gender : Female
Photo Available

95 HVY1546670
Name : Indumati Yashwant Kedare
Husband's Name: Yashwant Kedare
House Number : Dipanag
Age : 70 Gender : Female
Photo Available

96 AIU1384098
Name : Sharad Chandra Vinayak Kulkarni
Father's Name: Vinayak Kulkarni
House Number : Dipanag
Age : 76 Gender : Male
Photo Available

97 AIU8328080
Name : Gopal Bhalchandra Kulkarni
Father's Name: Bhalchandra Kulkarni
House Number : Dipanag
Age : 70 Gender : Male
Photo Available

98 HVY1546712
Name : Nirmala Mangesh Kulkarni
Husband's Name: Mangesh Kulkarni
House Number : Dipanag
Age : 62 Gender : Female
Photo Available

99 AIU8328114
Name : Chandraprakash Shyam Nerga
Father's Name: Shyam Nerga
House Number : Dipanag
Age : 61 Gender : Male
Photo Available

100 AIU7198807
Name : Suman Gulab Nikumbh
Husband's Name: Gulab Nikumbh
House Number : Dipanag
Age : 76 Gender : Female
Photo Available

101 HVY1583293
Name : Dynaneshvar Jagannath Pawar
Father's Name: Jagannath Pawar
House Number : Dipanag
Age : 51 Gender : Male
Photo Available

102 HVY1584101
Name : Smita Dynaneshvar Pawar
Husband's Name: Dynaneshvar Pawar
House Number : Dipanag
Age : 49 Gender : Female
Photo Available

103 HVY1583228
Name : Anand Waman Sonkambale
Father's Name: Waman Sonkambale
House Number : Dipanag
Age : 43 Gender : Male
Photo Available

104 HVY1583210
Name : Sangeeta Anand Sonkambale
Husband's Name: Anand Sonkambale
House Number : Dipanag
Age : 43 Gender : Female
Photo Available

105 HVY2312304
Name : Thakachand Vithoba Thombare
Father's Name: Vithoba Thombare
House Number : Dipanag
Age : 55 Gender : Male
Photo Available

106 HVY2312312
Name : Jyoti Thakachand Thombare
Husband's Name: Thakachand Thombare
House Number : Dipanag
Age : 50 Gender : Female
Photo Available

107 AIU6306005
Name : Shivaji Ganpat Vagh
Father's Name: Ganpat Vagh
House Number : Dipanag
Age : 62 Gender : Male
Photo Available

108 AIU6306013
Name : Yogini Shivaji Vagh
Husband's Name: Shivaji Vagh
House Number : Dipanag
Age : 53 Gender : Female
Photo Available

109 HVY1584515
Name : Pramod Baliram Dhake
Father's Name: Baliram Dhake
House Number : Dipanagar
Age : 65 Gender : Male
Photo Available

110 HVY1584192
Name : Saroj Pramod Dhake
Husband's Name: Pramod Dhake
House Number : Dipanagar
Age : 62 Gender : Female
Photo Available

111 HVY1547090
Name : Dashrath Manohar Khode
Father's Name: Manohar Khode
House Number : Dipanagar
Age : 59 Gender : Male
Photo Available

112 HVY1547108
Name : Shanta Dashrath Khode
Husband's Name: Dashrath Khode
House Number : Dipanagar
Age : 54 Gender : Female
Photo Available

113 AIU7518087
Name : SANJAY NARAYANRAO KALE
Father's Name: NARAYANRAO KALE
House Number : DIPNAGAR
Age : 69 Gender : Male
Photo Available

114 AIU1289636
Name : Satish Murlidhar Sonar
Father's Name: Murlidhar Sonar
House Number : Drim Royal
Age : 55 Gender : Male
Photo Available

115 AIU1289669
Name : Rohini Satish Sonar
Husband's Name: Satish Sonar
House Number : Drim Royal
Age : 48 Gender : Female
Photo Available

116 HVY2314201
Name : Zulekha Nazeer Mohammad Shaikh
Husband's Name: Nazeer Mohammad Shaikh
House Number : Ganeshasos
Age : 75 Gender : Female
Photo Available

117 AIU1383579
Name : Reshma Nazeer Mohammad Shaikh
Father's Name: Nazeer Mohammad Shaikh
House Number : Ganeshasos
Age : 46 Gender : Female
Photo Available

118 HVY1548312
Name : Praveen Pundalikarav Bachchhav
Father's Name: Pundalikarav Bachchhav
House Number : Jeevan D.
Age : 60 Gender : Male
Photo Available

119 HVY1580307
Name : Vijay Pundalikarav Bachchhav
Father's Name: Pundalikarav Bachchhav
House Number : Jeevan D.
Age : 58 Gender : Male
Photo Available

120 HVY1548320
Name : Manisha Praveen Bachchhav
Husband's Name: Praveen Bachchhav
House Number : Jeevan D.
Age : 56 Gender : Female
Photo Available

121 HVY1579366
Name : Prashant Pundalikara Bachchhav
Father's Name: Pundalikara Bachchhav
House Number : Jeevan D.
Age : 53 Gender : Male
Photo Available

122 HVY1547355
Name : Vidhya Vijay Bachchhav
Husband's Name: Vijay Bachchhav
House Number : Jeevan D.
Age : 49 Gender : Female
Photo Available

123 HVY1547348
Name : Komal Prashant Bachchhav
Husband's Name: Prashant Bachchhav
House Number : Jeevan D.
Age : 43 Gender : Female
Photo Available

124 HVY1581040
Name : Vijay Junaji Borase
Father's Name: Junaji Borase
House Number : Junnaremal
Age : 47 Gender : Male
Photo Available

125 HVY1581057
Name : Laxman Punaji Borase
Father's Name: Punaji Borase
House Number : Junnaremal
Age : 45 Gender : Male
Photo Available

126 HVY2313450
Name : Vijay Nivrutti Bhagawat
Father's Name: Nivrutti Bhagawat
House Number : Kalavaibha
Age : 63 Gender : Male
Photo Available

127 HVY2314516
Name : Geeta Vasudev Chandral
Husband's Name: Vasudev Chandral
House Number : Kalavaibha
Age : 54 Gender : Female
Photo Available

128 AIU6305734
Name : Vasant Mahipatrao Gore
Father's Name: Mahipatrao Gore
House Number : Kalavaibha
Age : 64 Gender : Male
Photo Available

129 AIU6305742
Name : Nanda Vasant Gore
Husband's Name: Vasant Gore
House Number : Kalavaibha
Age : 57 Gender : Female
Photo Available

130 AIU6305775
Name : Ajeet Ashokarao Jadhav
Father's Name: Ashokarao Jadhav
House Number : Kalavaibha
Age : 55 Gender : Male
Photo Available

131 AIU6305783
Name : Ajinky Ashok Jadhav
Father's Name: Ashok Jadhav
House Number : Kalavaibha
Age : 53 Gender : Male
Photo Available

132 AIU6305833
Name : Vivek Dattatreya Bapat
Father's Name: Dattatreya Bapat
House Number : Kalpataru
Age : 76 Gender : Male
Photo Available

133 AIU6305841
Name : Vinya Vivek Bapat
Husband's Name: Vivek Bapat
House Number : Kalpataru
Age : 72 Gender : Female
Photo Available

134 AIU6305858
Name : Amit Vivek Bapat
Father's Name: Vivek Bapat
House Number : Kalpataru
Age : 48 Gender : Male
Photo Available

135 AIU6305866
Name : Ashish Vivek Bapat
Father's Name: Vivek Bapat
House Number : Kalpataru
Age : 46 Gender : Male
Photo Available

136 AIU6305874
Name : Ramesh Vasant Aathawale
Father's Name: Vasant Aathawale
House Number : Kromapa
Age : 75 Gender : Male
Photo Available

137 AIU6305882
Name : Shubhda Ramesh Aathawale
Husband's Name: Ramesh Aathawale
House Number : Kromapa
Age : 66 Gender : Female
Photo Available

138 AIU6305890
Name : Girish Ramesh Aathawale
Father's Name: Ramesh Aathawale
House Number : Kromapa
Age : 44 Gender : Male
Photo Available

139 HVY2313013
Name : Sarika Gadavin Salins
Husband's Name: Gadavin Salins
House Number : Kromapa
Age : 46 Gender : Female
Photo Available

140 HVY2312700
Name : Pritam Joseph Salins
Father's Name: Joseph Salins
House Number : Kromapa
Age : 45 Gender : Male
Photo Available

141 HVY2313260
Name : Rakesh Mahesh Barve
Father's Name: Mahesh Barve
House Number : Laxman B
Age : 50 Gender : Male
Photo Available

142 AIU1384148
Name : Minal Santosh Tarage
Husband's Name: Santosh Tarage
House Number : Mamta Thi.
Age : 45 Gender : Female
Photo Available

143 AIU8510042
Name : Rahil Rasid Shaikh
Father's Name: Rasid Shaikh
House Number : NA
Age : 28 Gender : Male
Photo Available

144 HVY1548684
Name : Faqira Keshav Rao Shinde
Father's Name: Keshav Rao Shinde
House Number : Neelkanth
Age : 66 Gender : Male
Photo Available

145 AIU1383561
Name : Jayashri Faqira Shinde
Husband's Name: Faqira Shinde
House Number : Neelkanth
Age : 56 Gender : Female
Photo Available

146 AIU7762016
Name : RAHUL PAGARE
Father's Name: SANJAY PAGARE
House Number : PANCHASHIL COLONY
Age : 28 Gender : Male
Photo Available

147 HVY1546662
Name : Gunvant Tulasidas Bidavaik
Father's Name: Tulasidas Bidavaik
House Number : Parija
Age : 76 Gender : Male
Photo Available

148 HVY1583848
Name : Vasant Tulasidas Bidavaik
Father's Name: Tulasidas Bidavaik
House Number : Parija
Age : 68 Gender : Male
Photo Available

149 HVY2315166
Name : Usha Gunvant Bidavaik
Husband's Name: Gunvant Bidavaik
House Number : Parija
Age : 66 Gender : Female
Photo Available

150 HVY1583798
Name : Sunita Vasant Bidavaik
Husband's Name: Vasant Bidavaik
House Number : Parija
Age : 58 Gender : Female
Photo Available

151 AIU1383942
Name : Hemraj Ramajee Gajbhiye
Father's Name: Ramajee Gajbhiye
House Number : Parija
Age : 79 Gender : Male
Photo Available

152 HVY2313609
Name : Shashank Hemraj Gajbhiye
Father's Name: Hemraj Gajbhiye
House Number : Parija
Age : 53 Gender : Male
Photo Available

153 HVY2313591
Name : Suman Shashank Gajbhiye
Husband's Name: Shashank Gajbhiye
House Number : Parija
Age : 50 Gender : Female
Photo Available

154 AIU2033447
Name : Kavita Subhash Gangurde
Husband's Name: Subhash Gangurde
House Number : Parija
Age : 56 Gender : Female
Photo Available

155 AIU2033439
Name : Subhash Giridhar Gangurde
Father's Name: Giridhar Gangurde
House Number : Parija
Age : 64 Gender : Male
Photo Available

156 HVY1584242
Name : Malika Valmik Gayakwad
Husband's Name: Valmik Gayakwad
House Number : Parija
Age : 64 Gender : Female
Photo Available

157 HVY1584689
Name : Deepali Valmik Gayakwad
Father's Name: Valmik Gayakwad
House Number : Parija
Age : 45 Gender : Female
Photo Available

158 HVY2313948
Name : Hemant Valmik Gayakwad
Father's Name: Valmik Gayakwad
House Number : Parija
Age : 42 Gender : Male
Photo Available

159 AIU6306021
Name : Kundan Balasaheb Sonvane
Father's Name: Balasaheb Sonvane
House Number : Parija
Age : 46 Gender : Male
Photo Available

160 HVY1583152
Name : Sakshi sameer joshi
Husband's Name: Sameer Joshi
House Number : S. B. I
Age : 48 Gender : Female
Photo Available

161 AIU6306138
Name : Vaishali Abhay Kulkarni
Husband's Name: Abhay Kulkarni
House Number : Shitaladha
Age : 53 Gender : Female
Photo Available

162 AIU2500650
Name : sagar ramesh phad
Father's Name: Ramesh Kad
House Number : Shivaji Na
Age : 36 Gender : Male
Photo Available

163 AIU2227635
Name : Aabasaheb Mahadu Vakchaure
Father's Name: Mahadu Vakchaure
House Number : State Bank
Age : 62 Gender : Male
Photo Available

164 AIU2227643
Name : Lata Aabasaheb Vakchaure
Husband's Name: Aabasaheb Vakchaure
House Number : State Bank
Age : 57 Gender : Female
Photo Available

165 HVY1584820
Name : Tukaram Madhukar Shevare
Father's Name: Madhukar Shevare
House Number : Suyoganaga
Age : 42 Gender : Male
Photo Available

166 HVY2312999
Name : Roopali Rajesh Shinde
Husband's Name: Rajesh Shinde
House Number : Swami Ban.
Age : 52 Gender : Female
Photo Available

167 AIU7767106
Name : PRATIK SHEDGE
Father's Name: RAJENDRA SHEDGE
House Number : TARA NIWAS PANCHASHIL NGR
Age : 28 Gender : Male
Photo Available

168 AIU1383686
Name : Vilas Tukaram Tidke
Father's Name: Tukaram Tidke
House Number : Tidke Ni.
Age : 70 Gender : Male
Photo Available

169 AIU1383702
Name : Meena Vilas Tidke
Husband's Name: Vilas Tidke
House Number : Tidke Ni.
Age : 64 Gender : Female
Photo Available

170 AIU1383694
Name : Atul Vilas Tidke
Father's Name: Vilas Tidke
House Number : Tidke Ni.
Age : 43 Gender : Male
Photo Available

171 AIU7614654
Name : MRUNALI DINESH ATTARDE
Husband's Name: DINESH ATTARDE
House Number : TORNA SOCIETY PUNA RAOD
Age : 33 Gender : Female
Photo Available

172 HVY2312460
Name : Prashant Ramesh Joshi
Father's Name: Ramesh Joshi
House Number : Vanavaibh.
Age : 53 Gender : Male
Photo Available

173 AIU1384049
Name : Manoj Ramesh Joshi
Father's Name: Ramesh Joshi
House Number : Vanavaibh.
Age : 51 Gender : Male
Photo Available

174 HVY2312452
Name : Bhairavi Prashant Joshi
Husband's Name: Prashant Joshi
House Number : Vanavaibh.
Age : 46 Gender : Female
Photo Available

175 HVY1582949
Name : Rajendra Triyambak Kavde
Father's Name: Triyambak Kavde
House Number : Vanavaibh.
Age : 66 Gender : Male
Photo Available

176 AIU8328130
Name : Chhaya Rajendra Kavde
Husband's Name: Rajendra Kavde
House Number : Vanavaibh.
Age : 64 Gender : Female
Photo Available

177 HVY1547058
Name : Pratibha Dilip Thakare
Husband's Name: Dilip Thakare
House Number : Vanavaibh.
Age : 52 Gender : Female
Photo Available

178 HVY1579994
Name : Laxman Damodar Thakare
Father's Name: Damodar Thakare
House Number : Vanavaibh.
Age : 52 Gender : Male
Photo Available

179 HVY1580000
Name : Pratibha Laxman Thakare
Husband's Name: Laxman Thakare
House Number : Vanavaibh.
Age : 47 Gender : Female
Photo Available

180 AIU2031201
Name : Sujata Tulsiram Chaure
Father's Name: Tulsiram Chaure
House Number : Vanavaibha
Age : 46 Gender : Female
Photo Available

181 AIU6306070
Name : Kamal Ramdas Gaikar
Husband's Name: Ramdas Gaikar
House Number : Vijayaap
Age : 84 Gender : Female
Photo Available

182 AIU6306088
Name : Vivek Ramdas Gaikar
Father's Name: Ramdas Gaikar
House Number : Vijayaap
Age : 63 Gender : Male
Photo Available

183 HVY1580273
Name : Sunita Dhondiram Gangurde
Husband's Name: Dhondiram Gangurde
House Number : Vijayaap
Age : 56 Gender : Female
Photo Available

184 AIU1387018
Name : Arun Yashwant Gayakwad
Father's Name: Yashwant Gayakwad
House Number : Vijayaap
Age : 46 Gender : Male
Photo Available

185 AIU6306054
Name : Sindhubai Gavji Jadhav
Husband's Name: Gavji Jadhav
House Number : Vijayaap
Age : 70 Gender : Female
Photo Available

186 HVY1582543
Name : Kalpana Eknath Jagtap
Husband's Name: Eknath Jagtap
House Number : Vijayaap
Age : 54 Gender : Female
Photo Available

187 HVY1579762
Name : Indubai Yashwant Sonvane
Husband's Name: Yashwant Sonvane
House Number : Vijayaap
Age : 91 Gender : Female
Photo Available

188 HVY1579721
Name : Pramod Yashwant Sonvane
Father's Name: Yashwant Sonvane
House Number : Vijayaap
Age : 69 Gender : Male
Photo Available

189 HVY1579853
Name : Snehprabha Pramod Sonvane
Husband's Name: Pramod Sonvane
House Number : Vijayaap
Age : 62 Gender : Female
Photo Available

190 HVY1579531
Name : Harshal Pramod Sonvane
Father's Name: Pramod Sonvane
House Number : Vijayaap
Age : 43 Gender : Male
Photo Available

191 AIU7463805
Name : ARCHANA MAYUR JADHAV
Husband's Name: MAYUR JADHV
House Number : VNRAJ SO
Age : 41 Gender : Female
Photo Available

192 AIU6654305
Name : Rajashri Sudam ekhande
Father's Name: Rambhau Erande
House Number : 1
Age : 58 Gender : Female
Photo Available

193 AIU6654297
Name : NIKHIL SUDAM EKHANDE
Father's Name: SUDAM EKHANDE
House Number : 1
Age : 32 Gender : Male
Photo Available

194 AIU8530958
Name : Om Ajay Gosavi
Father's Name: Ajay Madhukarrao Gosavi
House Number : 1
Age : 23 Gender : Male
Photo Available

195 AIU6050785
Name : Shirish Pagare
Father's Name: Rambhau Pagare
House Number : 1
Age : 58 Gender : Male
Photo Available

196 AIU6050843
Name : Swapnil Pagare
Father's Name: Shirish Pagare
House Number : 1
Age : 34 Gender : Male
Photo Available

197 AIU7771124
Name : AVNEET KAUR BINDRA
Husband's Name: ARVINDARSINGH BINDRA
House Number : 1 KALASING BANGLO
Age : 49 Gender : Female
Photo Available

198 AIU7706617
Name : SHRIPAD SHRIKANT WANI
Father's Name: SHRIKANT WANI
House Number : E-1
Age : 41 Gender : Male
Photo Available

199 AIU7706765
Name : SONAL SHRIPAD WANI
Husband's Name: SHRIPAD WANI
House Number : E-1
Age : 34 Gender : Female
Photo Available

200 AIU7198906
Name : SHAM BIHARI RAM
Father's Name: BIHARI RAM
House Number : 02
Age : 58 Gender : Male
Photo Available

201 AIU6871438
Name : DATTATRAY CHINTAMAN GUMBADE
Father's Name: CHINTAMAN GUMBADE
House Number : 2
Age : 49 Gender : Male
Photo Available

202 AIU7281736
Name : ASHWINI MILIND HANDORE
Husband's Name: MILIND HANDORE
House Number : 2 DIGVESH
Age : 46 Gender : Female
Photo Available

203 AIU7818719
Name : Pooja Pingale
Husband's Name: Amit Pingale
House Number : 2, Anupam Apartment,
Age : 34 Gender : Female
Photo Available

204 AIU7689003
Name : SADHANA NIRANJAN NETAVANE
Husband's Name: NIRANJAN NETAVANE
House Number : B-2 SPRING VHALI
Age : 63 Gender : Female
Photo Available

205 AIU7699002
Name : KUNAL NIRANJAN NETAVANE
Father's Name: NIRANJAN NETAVANE
House Number : B-2 SPRING VHALI
Age : 43 Gender : Male
Photo Available

206 AIU7689755
Name : NIRANJAN PUNJAJI NETAVANE
Father's Name: PUNJAJI NETAVANE
House Number : B-2 SPRING VHALI SOCI
Age : 76 Gender : Male
Photo Available

207 AIU7689268
Name : NILESH NIRANJAN NETAVANE
Father's Name: NIRANJAN NETAVANE
House Number : B-2 SPRING VHALI SOCI
Age : 44 Gender : Male
Photo Available

208 AIU6050801
Name : Shivaji Barke
Father's Name: Rangnath Barke
House Number : F 2
Age : 70 Gender : Male
Photo Available

209 AIU6050819
Name : Yajuvendra Barke
Father's Name: Shivaji Barke
House Number : F 2
Age : 44 Gender : Male
Photo Available

210 AIU6039978
Name : Ninad Barke
Father's Name: Shivaji Barke
House Number : F 2
Age : 41 Gender : Male
Photo Available

211 AIU6039986
Name : Monali Barke
Husband's Name: Yajuvendra Barke
House Number : F 2
Age : 38 Gender : Female
Photo Available

212 AIU7702004
Name : SANDIP BABURAO AHIRE
Father's Name: BABURAO AHIRE
House Number : F NO 2
Age : 40 Gender : Male
Photo Available

213 AIU7824667
Name : Manjusha Ahire
Husband's Name: Sandeep Ahire
House Number : Flat No.2, Harmony Elite
Age : 34 Gender : Female
Photo Available

214 AIU7751894
Name : MANSI PRADIP KOSHTI
Father's Name: PRADIP MADHUKAR KOSHTI
House Number : LAXMI MANDIR ROW HOU.NO.2
Age : 26 Gender : Female
Photo Available

215 AIU6050736
Name : Vivek Kardile
Father's Name: Prakash Kardile
House Number : 3
Age : 40 Gender : Male
Photo Available

216 AIU7816507
Name : SHREERAJ BAGADE
Father's Name: NANDAN BAGADE
House Number : 3, HERANB PUJA RO HOUSE
Age : 26 Gender : Male
Photo Available

217 HVY1580588
Name : Jagdish Prahlad Nemade
Father's Name: Prahlad Nemade
House Number : A 3
Age : 61 Gender : Male
Photo Available

218 HVY1580570
Name : Ujwala Jagdish Nemade
Husband's Name: Jagdish Nemade
House Number : A 3
Age : 54 Gender : Female
Photo Available

219 HVY1582535
Name : Eknath Namdev Jagtap
Father's Name: Namdev Jagtap
House Number : B 3
Age : 59 Gender : Male
Photo Available

220 AIU7594856
Name : ASMITA DILIP NARSINGE
Father's Name: DILIP NARSINGE
House Number : C3 SPRING VALLY SOC
Age : 27 Gender : Female
Photo Available

221 AIU6769343
Name : TUSHAR ANANDA SONKAMBLE
Father's Name: ANANDA SONKAMBLE
House Number : D-3
Age : 31 Gender : Male
Photo Available

222 AIU7756216
Name : RUBAB SHAIKH
Father's Name: HILAL SHAIKH
House Number : F-3 SPRING VALLEY
Age : 51 Gender : Male
Photo Available

223 AIU7756190
Name : SUFIYANA SHAIKH
Husband's Name: RUBAB SHAIKH
House Number : F-3 SPRING VALLEY
Age : 47 Gender : Female
Photo Available

224 AIU7756232
Name : SAHHID SHAIKH
Father's Name: RUBAB SHAIKH
House Number : F-3 SPRING VALLEY
Age : 29 Gender : Male
Photo Available

225 AIU7756182
Name : SALMAN SHAIKH
Father's Name: RUBAB SHAIKH
House Number : F-3 SPRING VALLEY
Age : 28 Gender : Male
Photo Available

226 AIU8516502
Name : JARIM JAIN
Father's Name: MAHENDRAKUMAR JAIN
House Number : FLAT 3
Age : 23 Gender : Female
Photo Available

227 AIU7598071
Name : KAVITA SOPAN AGHAV
Father's Name: SOPAN AGHAV
House Number : C4 SPRING VALLY SOC
Age : 39 Gender : Female
Photo Available

228 AIU7597453
Name : SOPAN BHAGIRATH AGHAV
Father's Name: BHAGIRATH AGHAV
House Number : C4 SPTINGVALLY
Age : 42 Gender : Male
Photo Available

229 UET2078814
Name : Jignesh Chaudhari
Father's Name: Suresh Chaudhari
House Number : House No-04
Age : 33 Gender : Male
Photo Available

230 AIU7690001
Name : NISHANT DNYANESHWAR UBALE
Father's Name: DNYANESHWAR UBALE
House Number : J-4 SPRING VHILA SOCI
Age : 29 Gender : Male
Photo Available

231 AIU8368003
Name : VINOD CHORDIYA
Father's Name: VIJAY CHORDIYA
House Number : PLOT 4
Age : 49 Gender : Male
Photo Available

232 AIU8367989
Name : RASHMI CHORDIYA
Husband's Name: VINOD CHORDIYA
House Number : PLOT NO 4
Age : 45 Gender : Female
Photo Available

233 AIU7668635
Name : PRNAV ANIL GIRAME
Father's Name: ANIL GIRAME
House Number : 5
Age : 31 Gender : Male
Photo Available

234 AIU7109309
Name : ABHISHEKH SHAILENDRA MUNDADA
Father's Name: SHAILENDRA MUNDADA
House Number : 5
Age : 33 Gender : Male
Photo Available

235 AIU6871453
Name : CHANCHAL RAMESH UMBARKAR
Father's Name: RAMESH UMBARKAR
House Number : 5
Age : 50 Gender : Male
Photo Available

236 AIU7806078
Name : SADHANA WANKHEDE
Father's Name: SANJAY WANKHEDE
House Number : 5
Age : 39 Gender : Female
Photo Available

237 AIU8436164
Name : Chetan Chanchal Umbarkar
Father's Name: Chanchal umbarkar
House Number : 5,
Age : 23 Gender : Male
Photo Available

238 AIU7806169
Name : RUPESH GADE
Father's Name: RAVIKANT GADE
House Number : 5, SAI SANSKAR SOSA
Age : 46 Gender : Male
Photo Available

239 HVY1579796
Name : Sadashiv Pavla Mahale
Father's Name: Pavla Mahale
House Number : B 5
Age : 60 Gender : Male
Photo Available

240 HVY1579754
Name : Rekha Sadashiv Mahale
Husband's Name: Sadashiv Mahale
House Number : B 5
Age : 54 Gender : Female
Photo Available

241 AIU6039929
Name : Vanita Kulkarni
Husband's Name: Sanjeev Kulkarni
House Number : 6
Age : 62 Gender : Female
Photo Available

242 AIU6039911
Name : Parag Kulkarni
Father's Name: Sanjeev Kulkarni
House Number : 6
Age : 39 Gender : Male
Photo Available

243 AIU6039903
Name : Nikhil Kulkarni
Father's Name: Sanjeev Kulkarni
House Number : 6
Age : 35 Gender : Male
Photo Available

244 AIU7825631
Name : TAANAJI AGALE
Father's Name: LAKSHMAN AGALE
House Number : 6, DEEP NAGAR
Age : 58 Gender : Male
Photo Available

245 AIU7603194
Name : VARSHA VASANT GOKHALE
Husband's Name: VASANT GOKHALE
House Number : D6 SPRINGWALLY SOC
Age : 57 Gender : Female
Photo Available

246 AIU8367203
Name : SHREYA NETAWANE
Father's Name: SANJAY NETAWANE
House Number : F-6
Age : 25 Gender : Female
Photo Available

247 HVY1549260
Name : Shirish Shivram Kale
Father's Name: Shivram Kale
House Number : Flat no 6 Tidake Residanc
Age : 69 Gender : Male
Photo Available

248 HVY1549229
Name : Smita Shirish Kale
Husband's Name: Shirish Kale
House Number : FLAT no 6 Tidake Residanc
Age : 59 Gender : Female
Photo Available

249 AIU7705882
Name : VISHNAVI SANJAY GAIKWAD
Father's Name: SANJAY GAIKWAD
House Number : N - 6, SPRING VHALI
Age : 29 Gender : Female
Photo Available

250 AIU7700370
Name : SHUBHAM SANJAY GAIKWAD
Father's Name: SANJAY GAIKWAD
House Number : N -6, SPRING VHALI SO
Age : 31 Gender : Male
Photo Available

251 AIU7785041
Name : Mayanksingh Rajput
Father's Name: Mukundsingh Rajput
House Number : 07, Sarojini apartment
Age : 28 Gender : Male
Photo Available

252 AIU6654313
Name : RAJASHRI BHIKKAN SANGALE
Husband's Name: BHIKKAN SANGALE
House Number : 7
Age : 54 Gender : Female
Photo Available

253 AIU6654339
Name : SAPANA RAJESH TODAKAR
Husband's Name: RAJESH TODAKAR
House Number : 7
Age : 50 Gender : Female
Photo Available

254 AIU8384935
Name : ARNAV UNHAVANE
Father's Name: VIJAY UNHAVANE
House Number : 7 DR AMBEDKAR NAGAR
Age : 24 Gender : Male
Photo Available

255 AIU8430621
Name : Rutuja Shripad Dixit
Father's Name: Shripad Dixit
House Number : 7,Kala Vaibhav Apts
Age : 24 Gender : Female
Photo Available

256 AIU7566821
Name : SURESH BANSI SURANJE
Father's Name: BANSI SURANJE
House Number : B7 SPRING SOC
Age : 55 Gender : Male
Photo Available

257 AIU7567134
Name : ANITA SURESH SURANJE
Husband's Name: SURESH SURANJE
House Number : B7 SPRING SOC
Age : 50 Gender : Female
Photo Available

258 AIU7567241
Name : MANISHA SURESH SURANJE
Father's Name: SURESH SURANJE
House Number : B7 SPRING SOC
Age : 31 Gender : Female
Photo Available

259 AIU7565765
Name : RAHUL SURESH SURANJE
Father's Name: SURESH SURANJE
House Number : B7 SPRING SOC
Age : 28 Gender : Male
Photo Available

260 AIU8371999
Name : SONAL ATHAVALE
Husband's Name: GIRISH ATHAVALE
House Number : FLAT NO 7
Age : 44 Gender : Female
Photo Available

261 AIU7705247
Name : SWAPNIL KRUSHNARAO JOSHI
Father's Name: KRUSHNARAO JOSHI
House Number : G-7 SPRING VHILA SOCI
Age : 41 Gender : Male
Photo Available

262 AIU7690167
Name : UJWALA SWAPNIL JOSHI
Husband's Name: SWAPNIL JOSHI
House Number : G-7 SPRING VHILA SOCI
Age : 37 Gender : Female
Photo Available

263 AIU6871461
Name : SACHIN DHONDIRAM GANGURDE
Father's Name: DHONDIRAM GANGURDE
House Number : 8
Age : 33 Gender : Male
Photo Available

264 AIU7685423
Name : CHANDRASHEKHAR GAJANAN KHANDKAR
Father's Name: GAJANAN KHANDKAR
House Number : A-8
Age : 90 Gender : Male
Photo Available

265 AIU7667801
Name : SWATI CHANDRASHEKAR KHANDKAR
Father's Name: CHANDRASHEKAR KHANDKAR
House Number : A-8
Age : 54 Gender : Female
Photo Available

266 HVY1580281
Name : Dhondiram Dagdu Gangurde
Father's Name: Dagdu Gangurde
House Number : B 8
Age : 60 Gender : Male
Photo Available

267 AIU7688559
Name : RAJENDRA PUNJAJI NETAVANE
Father's Name: PUNJAJI NETAVANE
House Number : B 8
Age : 63 Gender : Male
Photo Available

268 AIU7594567
Name : NISHA RAJENDRA NETAVANE
Father's Name: RAJENDRA NETAVANE
House Number : B8 SPRING VALLY SOC
Age : 53 Gender : Female
Photo Available

269 AIU8371965
Name : SAPANA GANGURDE
Husband's Name: SAPANA RAKESH
House Number : FLAT NO 8 VIJAYA APPT
Age : 28 Gender : Female
Photo Available

270 AIU8372187
Name : KAVERI NETAWANE
Father's Name: RAJENDRA NETAWANE
House Number : FLAT NO B-8
Age : 27 Gender : Female
Photo Available

271 AIU7656168
Name : SHARAD SHIVNATH NIKAM
Father's Name: SHIVNATH NIKAM
House Number : 9
Age : 41 Gender : Male
Photo Available

272 AIU7709751
Name : RUPALI SACHIN BHALERAO
Husband's Name: SACHIN BHALERAO
House Number : 9-G
Age : 34 Gender : Female
Photo Available

273 AIU7709603
Name : POOJA GAUTAM PAGARE
Father's Name: GAUTAM PAGARE
House Number : 9-G
Age : 28 Gender : Female
Photo Available

274 AIU2026615
Name : Malti Sudhakar Chaudhary
Husband's Name: Sudhakar Chaudhary
House Number : AbhishN. 9
Age : 75 Gender : Female
Photo Available

275 HVY2314037
Name : Deepali Satish Pagar
Husband's Name: Satish Pagar
House Number : B 9
Age : 52 Gender : Female
Photo Available

276 AIU8412140
Name : Sakshi Shinde
Mother's Name: Rupali Shinde
House Number : 10
Age : 24 Gender : Female
Photo Available

277 AIU2214468
Name : Vinay Madhukar More
Father's Name: Madhukar More
House Number : 10sarasvat
Age : 40 Gender : Male
Photo Available

278 HVY1548619
Name : Ashwin Eknath Shevale
Father's Name: Eknath Shevale
House Number : Ea 10
Age : 49 Gender : Male
Photo Available

279 HVY1548601
Name : Pushpa Ashwin Shevale
Husband's Name: Ashwin Shevale
House Number : Ea 10
Age : 42 Gender : Female
Photo Available

280 AIU7702970
Name : MANOHAR SATVAJI BHADANGE
Father's Name: SATVAJI BHADANGE
House Number : M - 10 SPRING VALI
Age : 75 Gender : Male
Photo Available

281 AIU7703267
Name : CHAYA MANOHER BHADANGE
Husband's Name: MANOHER BHADANGE
House Number : M - 10 SPRING VALI
Age : 64 Gender : Female
Photo Available

282 AIU7704554
Name : MANISHA MANOHAR BHADANGE
Father's Name: MANOHAR BHADANGE
House Number : M - 10 SPRING VALI
Age : 41 Gender : Female
Photo Available

283 AIU7702491
Name : NILAM NITIN BHADANGE
Husband's Name: NITIN BHADANGE
House Number : M - 10 SPRING VALI
Age : 37 Gender : Female
Photo Available

284 HVY2312783
Name : Stepi Chirayath Varghese
Father's Name: Chirayath Varghese
House Number : Plot N. 10
Age : 36 Gender : Female
Photo Available

285 AIU7816077
Name : ROHIDAS PAGARE
Father's Name: LABHU PAGARE
House Number : 11 CLASIC APPT
Age : 60 Gender : Male
Photo Available

286 AIU7816440
Name : MRUNALINI PAGARE
Husband's Name: ROHIDAS PAGARE
House Number : 11 CLASIC APPT
Age : 55 Gender : Female
Photo Available

287 AIU7816051
Name : SONAL PAGARE
Husband's Name: ROHIDAS PAGARE
House Number : 11 CLASIC APPT
Age : 33 Gender : Female
Photo Available

288 AIU8508533
Name : Rupchand Sudhakar Pawar
Father's Name: Sudhakar Pawar
House Number : Bunglow No 11 Vimal Bhavn
Age : 53 Gender : Male
Photo Available

289 AIU6654370
Name : ASHOK MURALIDHAR JADHAV
Father's Name: MURALIDHAR JADHAV
House Number : 12
Age : 77 Gender : Male
Photo Available

290 AIU6654362
Name : SHALINI ASHOK JADHAV
Husband's Name: ASHOK JADHAV
House Number : 12
Age : 66 Gender : Female
Photo Available

291 AIU6654420
Name : NITIN ASHOK JADHAV
Father's Name: ASHOK JADHAV
House Number : 12
Age : 48 Gender : Male
Photo Available

292 AIU6654354
Name : SACHIN ASHOK JADHAV
Father's Name: ASHOK JADHAV
House Number : 12
Age : 43 Gender : Male
Photo Available

293 AIU6654347
Name : PALLAVI ASHOK JADHAV
Father's Name: ASHOK JADHAV
House Number : 12
Age : 41 Gender : Female
Photo Available

294 HVY1582568
Name : Dhanraj Kiran Sadafale
Father's Name: Kiran Sadafale
House Number : 12
Age : 47 Gender : Male
Photo Available

295 AIU6871495
Name : SAGAR RAM KULKARNI
Father's Name: RAM KULKARNI
House Number : 13
Age : 38 Gender : Male
Photo Available

296 AIU7668544
Name : TANMAY HEMANT BAGUL
Father's Name: HEMANT BAGUL
House Number : D-13
Age : 31 Gender : Male
Photo Available

297 AIU7707797
Name : DHANASHREE HEMANT BAGUL
Father's Name: HEMANT BAGUL
House Number : D-13
Age : 25 Gender : Female
Photo Available

298 AIU8514648
Name : SEEMA SATISH BONDE BONDE
Husband's Name: SATISH BONDE
House Number : Flat no. 14,Harmony Elite
Age : 44 Gender : Female
Photo Available

299 AIU7838337
Name : JAYANT NAKHARE
Father's Name: RAMCHANDRA NAKHARE
House Number : 15, SHREE KRISHNA NAGAR
Age : 83 Gender : Male
Photo Available

300 AIU7748569
Name : Atharva Shewale
Father's Name: Ramdas Shewale
House Number : B-15 Dream Royal Society
Age : 29 Gender : Male
Photo Available

301 AIU8457046
Name : Rohini Kamlakar Gaikwad
Husband's Name: Kamlakar Gaikwad
House Number : Bunglow No 15
Age : 31 Gender : Female
Photo Available

302 AIU7761562
Name : SONAL PALANDE
Father's Name: ANTON PALANDE
House Number : FLAT NO15
Age : 29 Gender : Female
Photo Available

303 AIU7677818
Name : MANISHA YOGESHSINGH BHIWARIKAR
Husband's Name: YOGESHSINGH BHIWARIKAR
House Number : 16
Age : 43 Gender : Female
Photo Available

304 AIU7667744
Name : YOGESHSINGH RUPARAOSINGH BHIWRIKAR
Father's Name: RUPARAOSINGH BHIWRIKAR
House Number : 16
Age : 52 Gender : Male
Photo Available

305 HVY1579820
Name : Kanishk Faqeera Shinde
Father's Name: Faqeera Shinde
House Number : E 1/7
Age : 35 Gender : Male
Photo Available

306 AIU7367170
Name : YASH YUVRAJ BIRHADE
Father's Name: Yuvraj BIRHADE
House Number : 18 sahakar colony
Age : 30 Gender : Male
Photo Available

307 AIU6654412
Name : SUPRIYA SANJAY AMBEKAR
Father's Name: SANJAY AMBEKAR
House Number : 2 B-1
Age : 36 Gender : Female
Photo Available

308 AIU7639263
Name : SAMIR SUNIL PAACHPANDE
Father's Name: SUNIL PAACHPANDE
House Number : 21
Age : 26 Gender : Male
Photo Available

309 AIU6654404
Name : MANGESH SANJAY AMBEKAR
Father's Name: SANJAY AMBEKAR
House Number : 2B-1
Age : 38 Gender : Male
Photo Available

310 AIU7707540
Name : SAYYAM SANJAY JAISWAL
Father's Name: SANJAY JAISWAL
House Number : D-21
Age : 27 Gender : Male
Photo Available

311 HVY1579614
Name : Smita Yogesh Kasar
Father's Name: Yogesh Kasar
House Number : 23ajiky
Age : 47 Gender : Female
Photo Available

312 AIU6871420
Name : ANITA DATTATRAY GUMBADE
Husband's Name: DATTATRAY GUMBADE
House Number : 24
Age : 46 Gender : Female
Photo Available

313 AIU6654438
Name : JYOTI RATNAKAR LOKHANDE
Husband's Name: RATNAKAR LOKHANDE
House Number : 24
Age : 52 Gender : Female
Photo Available

314 AIU6654289
Name : SNEHA VINOD LOKHANDE
Husband's Name: VINOD LOKHANDE
House Number : 24
Age : 35 Gender : Female
Photo Available

315 AIU7632573
Name : RUTUJA PRAKASH SHIMPI
Father's Name: PRAKASH SHIMPI
House Number : 24 VARAD VINAYAK BUNGLO
Age : 27 Gender : Female
Photo Available

316 AIU7825532
Name : KIRAN LOKHANDE
Husband's Name: RATNAKAR LOKHANDE
House Number : 24, CLASSIC SOSA
Age : 49 Gender : Female
Photo Available

317 AIU7825615
Name : VINOD LOKHANDE
Father's Name: RATNAKAR LOKHANDE
House Number : 24, CLASSIC SOSA
Age : 47 Gender : Male
Photo Available

318 AIU2500619
Name : Lata Ramchandra Kasar
Husband's Name: Ramchandra Kasar
House Number : Flat no 24 Dream Royal B
Age : 73 Gender : Female
Photo Available

319 AIU7788326
Name : VIDISHA BARDEKAR
Mother's Name: SMITA BARDEKAR
House Number : 28 DREAM ROYALE B
Age : 25 Gender : Female
Photo Available

320 AIU8395634
Name : Nizam Siddhiqui
Father's Name: Janmohammad Siddhiqui
House Number : P No.29, Gajanan Bunglow
Age : 43 Gender : Male
Photo Available

321 AIU8395642
Name : Nazreen Siddiqui
Father's Name: Nizam Siddiqui
House Number : P.No.29, Gajanan Bunglow
Age : 39 Gender : Female
Photo Available

322 AIU8454076
Name : Yogita Dixit
Husband's Name: Shripad Dixit
House Number : f no 4/5 ,kala Vaibhav
Age : 48 Gender : Female
Photo Available

323 AIU8466641
Name : SIDDHARTH HIRE
Father's Name: VILAS HIRE
House Number : 57
Age : 26 Gender : Male
Photo Available

324 AIU7709538
Name : JYOTI PRAVIN JADHAV
Husband's Name: PRAVIN JADHAV
House Number : 8/5
Age : 46 Gender : Female
Photo Available

325 AIU7726813
Name : PRATIK ASHOK AHIRE
Father's Name: ASHOK AHIRE
House Number : 9/3
Age : 29 Gender : Male
Photo Available

326 AIU7724701
Name : YASIKA MAYUR SANGTANI
Husband's Name: MAYUR SANGTANI
House Number : 102 ARCHID DREAM FLOWER
Age : 35 Gender : Female
Photo Available

327 AIU7726771
Name : NIKHIL SHANKAR SANGTANI
Father's Name: SHANKAR SANGTANI
House Number : 102 ARCHID DREAM FLOWER
Age : 32 Gender : Male
Photo Available

328 AIU7795248
Name : KAJAL VIG
Husband's Name: NEERAJ VIG
House Number : 103 DAFFODIL DREEM FLOWE
Age : 31 Gender : Female
Photo Available

329 AIU7825557
Name : SHAKUNTALA LOKHANDE
Husband's Name: RATAN LOKHANDE
House Number : 124, CLASSIC SOSA
Age : 71 Gender : Female
Photo Available

330 AIU6901664
Name : PREMNATH MAROTRAO MEHAR
Father's Name: MAROTRAO MEHAR
House Number : 201
Age : 62 Gender : Male
Photo Available

331 AIU6901672
Name : SUNITA PREMNATH MEHAR
Husband's Name: PREMNATH MEHAR
House Number : 201
Age : 58 Gender : Female
Photo Available

332 AIU8452039
Name : SUNIL
Father's Name: SHANKAR
House Number : 224
Age : 51 Gender : Male
Photo Available

333 AIU8464778
Name : Anilkumar nandawani
Father's Name: gopichand nandawani
House Number : 256
Age : 54 Gender : Male
Photo Available

334 AIU7769599
Name : Sopan Kanawade
Father's Name: Nivrutti Kanawade
House Number : Violet, Flat No 302
Age : 69 Gender : Male
Photo Available

335 AIU7744790
Name : PUSHPADEVI KANAWADE
Husband's Name: SOPAN KANAWADE
House Number : Violet, Flat No 302
Age : 61 Gender : Female
Photo Available

336 AIU7794936
Name : PRAMOD CHANDRATRE
Father's Name: GOVINDRAO CHANDRATRE
House Number : 303
Age : 67 Gender : Male
Photo Available

337 AIU7794928
Name : MEENA CHANDRATRE
Husband's Name: PRAMOD CHANDRATRE
House Number : 303
Age : 65 Gender : Female
Photo Available

338 AIU7794902
Name : AMRUTA CHANDRATRE
Husband's Name: VISHAL CHANDRATRE
House Number : 303
Age : 39 Gender : Female
Photo Available

339 AIU7779838
Name : Rajani Kasar
Others: Sanjay Kasar
House Number : 305 Shreeji Pinnacle
Age : 61 Gender : Female
Photo Available

340 AIU7770183
Name : Sanjay Kasar
Father's Name: Narayan Kasar
House Number : 305 Shreeji Pinnacle
Age : 41 Gender : Male
Photo Available

341 HVY2314334
Name : Suman Seetaram Tarage
Husband's Name: Seetaram Tarage
House Number : 355a
Age : 74 Gender : Female
Photo Available

342 HVY2314342
Name : Santosh Seetaram Tarage
Father's Name: Seetaram Tarage
House Number : 355a
Age : 54 Gender : Male
Photo Available

343 HVY2314052
Name : Supriya Sudhir Tilagulakar
Husband's Name: Sudhir Tilagulakar
House Number : 355b
Age : 58 Gender : Female
Photo Available

344 AIU7820194
Name : Ranjit Watane
Father's Name: Shivajirao Watane
House Number : 401, Lime
Age : 49 Gender : Male
Photo Available

345 AIU7820186
Name : Rohini Watane
Husband's Name: Ranjit Watane
House Number : 401, Lime
Age : 43 Gender : Female
Photo Available

346 AIU7108699
Name : SANJAY SHARMA
Mother's Name: MEENA SHARMA
House Number : 403, MANGO BUILDING,
Age : 59 Gender : Male
Photo Available

347 AIU7834344
Name : KALPANA DHAMANE
Husband's Name: SHRIDHAR DHAMANE
House Number : 502
Age : 42 Gender : Female
Photo Available

348 AIU7834369
Name : HARSHAD DHAMANE
Father's Name: SHRIDHAR DHAMANE
House Number : 502
Age : 39 Gender : Male
Photo Available

349 AIU7834377
Name : PALLAVI DHAMANE
Father's Name: HARSHAD DHAMANE
House Number : 502
Age : 36 Gender : Female
Photo Available

350 AIU7794803
Name : SHRIKANT JOSHI
Father's Name: SHANKAR JOSHI
House Number : 503 GREEN
Age : 67 Gender : Male
Photo Available

351 AIU7794795
Name : SARITA JOSHI
Husband's Name: SHRIKANT JOSHI
House Number : 503 GREEN
Age : 64 Gender : Female
Photo Available

352 AIU7806094
Name : DEVYANI KASAR
Husband's Name: DEVENDRA KASAR
House Number : 504
Age : 42 Gender : Female
Photo Available

353 AIU7806193
Name : DEVENDRA VISHNU KASAR
Father's Name: VISHNU KASAR
House Number : 504, ORANGE SOSA
Age : 48 Gender : Male
Photo Available

354 AIU7840119
Name : Satish Pagar
Father's Name: Bhaskarrrao Pagar
House Number : 702, Mango, Dream Citi,
Age : 57 Gender : Male
Photo Available

355 AIU7664261
Name : ROHINI ANIL DHODAPKAR
Husband's Name: ANIL DHODAPKAR
House Number : 813
Age : 74 Gender : Female
Photo Available

356 AIU8510950
Name : BHARGAVI PRADEEP AHIRE
Father's Name: PRADEEP AHIRE
House Number : A 94 D G P NAGAR NO 1
Age : 21 Gender : Female
Photo Available

357 AIU8481087
Name : RUTURAJ NANNAWARE
Father's Name: AKASH NANNAWARE
House Number : HOUSE NO 813/001/012
Age : 24 Gender : Male
Photo Available

358 HVY1547876
Name : Sanjay Namdevrao Jagtap
Father's Name: Namdevrao Jagtap
House Number : 108a 3
Age : 62 Gender : Male
Photo Available

359 AIU7667538
Name : USHA NITESHSINGH BHIWARIKAR
Husband's Name: NITESHSINGH BHIWARIKAR
House Number : 203,A-3
Age : 45 Gender : Female
Photo Available

360 AIU8408866
Name : Eeshan Dnyaneshwar Pawar
Father's Name: Dnyaneshwar Pawar
House Number : C21/22
Age : 23 Gender : Male
Photo Available

361 AIU8327710
Name : Uttam Namdev Borade
Father's Name: Namdev Borade
House Number : 2401
Age : 72 Gender : Male
Photo Available

362 AIU8327728
Name : Pushpa Uttam Borade
Husband's Name: Uttam Borade
House Number : 2401
Age : 66 Gender : Female
Photo Available

363 AIU8327744
Name : Usha Jairam Shinde
Husband's Name: Jairam Shinde
House Number : 2402
Age : 74 Gender : Female
Photo Available

364 AIU1384007
Name : Dhondu Eknath Shinde
Father's Name: Eknath Shinde
House Number : 2402
Age : 70 Gender : Male
Photo Available

365 AIU6305460
Name : Nirmala Dhondu Shinde
Husband's Name: Dhondu Shinde
House Number : 2402
Age : 64 Gender : Female
Photo Available

366 AIU0543373
Name : Rajendra Jairam Shinde
Father's Name: Jairam Shinde
House Number : 2402
Age : 56 Gender : Male
Photo Available

367 AIU8327751
Name : Nitin Jairam Shinde
Father's Name: Jairam Shinde
House Number : 2402
Age : 52 Gender : Male
Photo Available

368 AIU1383991
Name : Mohan Jairam Shinde
Father's Name: Jairam Shinde
House Number : 2402
Age : 50 Gender : Male
Photo Available

369 AIU8436099
Name : Niteshsingh Rupraosing Bhiwarikar
Father's Name: Rupraosingh Narayansingh
House Number : A3/203
Age : 51 Gender : Male
Photo Available

370 HVY2314508
Name : Navnath Trimbak Khatale
Father's Name: Trimbak Khatale
House Number : 3281
Age : 67 Gender : Male
Photo Available

371 HVY2314557
Name : Sunanda Navnath Khatale
Husband's Name: Navnath Khatale
House Number : 3281
Age : 63 Gender : Female
Photo Available

372 AIU6305494
Name : Sunanda Shamkant Patil
Husband's Name: Shamkant Patil
House Number : 3312
Age : 58 Gender : Female
Photo Available

373 AIU3840527
Name : Shivaji Devram Jadhav
Father's Name: Devram Jadhav
House Number : 336 1
Age : 66 Gender : Male
Photo Available

374 AIU8327553
Name : Shaila Janardhan Karvir
Husband's Name: Janardhan Karvir
House Number : 336 1
Age : 84 Gender : Female
Photo Available

375 AIU8327579
Name : Sunita Suresh Kulkarni
Husband's Name: Suresh Kulkarni
House Number : 336 1
Age : 84 Gender : Female
Photo Available

376 HVY2313021
Name : Umesh Suresh Kulkarni
Father's Name: Suresh Kulkarni
House Number : 336 1
Age : 49 Gender : Male
Photo Available

377 HVY2313666
Name : Shakuntala Balakrishna More
Husband's Name: Balakrishna More
House Number : 336 1
Age : 74 Gender : Female
Photo Available

378 AIU8327603
Name : Manohar Balakrishna More
Father's Name: Balakrishna More
House Number : 336 1
Age : 54 Gender : Male
Photo Available

379 AIU8327637
Name : Rajesh Vishwanath Shinde
Father's Name: Vishwanath Shinde
House Number : 336 1
Age : 54 Gender : Male
Photo Available

380 AIU8327645
Name : Vaishali Vishwanath Shinde
Husband's Name: Vishwanath Shinde
House Number : 336 1
Age : 52 Gender : Female
Photo Available

381 AIU8327587
Name : Madhukar Chiman Vadnere
Father's Name: Chiman Vadnere
House Number : 336 1
Age : 83 Gender : Male
Photo Available

382 AIU8327595
Name : Nitin Madhukar Vadnere
Father's Name: Madhukar Vadnere
House Number : 336 1
Age : 51 Gender : Male
Photo Available

383 AIU6305411
Name : Shantaram Vaghu Khare
Father's Name: Vaghu Khare
House Number : 336-1
Age : 65 Gender : Male
Photo Available

384 AIU6305429
Name : Sunanda Shantaram Khare
Husband's Name: Shantaram Khare
House Number : 336-1
Age : 60 Gender : Female
Photo Available

385 AIU6305452
Name : Yogesh Balakrishna More
Father's Name: Balakrishna More
House Number : 336-1
Age : 51 Gender : Male
Photo Available

386 AIU6305445
Name : Ujwala Praveen Vadnere
Husband's Name: Praveen Vadnere
House Number : 336-1
Age : 55 Gender : Female
Photo Available

387 AIU8327660
Name : Padmakar Devram Jadhav
Father's Name: Devram Jadhav
House Number : 337 1
Age : 67 Gender : Male
Photo Available

388 AIU8327678
Name : Chhaya Padmakar Jadhav
Husband's Name: Padmakar Jadhav
House Number : 337 1
Age : 60 Gender : Female
Photo Available

389 AIU8327686
Name : Rohini S Waghmare
Husband's Name: S Waghmare
House Number : 338 1
Age : 90 Gender : Female
Photo Available

390 HVY2313500
Name : Milind Philip Waghmare
Father's Name: Philip Waghmare
House Number : 338 1
Age : 68 Gender : Male
Photo Available

391 AIU8327694
Name : Makrand Philip Waghmare
Father's Name: Philip Waghmare
House Number : N K NAGAR, ROOM NO 1, SHIVAJI
Age : 67 Gender : Male
Photo Available

392 AIU8327702
Name : Surekha Milind Waghmare
Husband's Name: Milind Waghmare
House Number : 338 1
Age : 62 Gender : Female
Photo Available

393 AIU8328056
Name : Pramila Murlidhar Vani
Husband's Name: Murlidhar Vani
House Number : 339 1
Age : 86 Gender : Female
Photo Available

394 AIU8328064
Name : Jagdish Murlidhar Vani
Father's Name: Murlidhar Vani
House Number : 339 1
Age : 56 Gender : Male
Photo Available

395 AIU6305700
Name : Sunita Jagdish Vani
Husband's Name: Jagdish Vani
House Number : 339-1
Age : 54 Gender : Female
Photo Available

396 HVY1579978
Name : Surekha Anil Pardeshi
Husband's Name: Anil Pardeshi
House Number : 348 1
Age : 46 Gender : Female
Photo Available

397 HVY1580752
Name : Sudha Sunil Pardeshi
Husband's Name: Sunil Pardeshi
House Number : 348 1
Age : 44 Gender : Female
Photo Available

398 AIU0543438
Name : Patil Saraswati Laxman Dame
Husband's Name: Saraswati Laxman Dame
House Number : 3481
Age : 86 Gender : Female
Photo Available

399 AIU8327785
Name : Vijay Shivram Pardeshi
Father's Name: Shivram Pardeshi
House Number : 3481
Age : 59 Gender : Male
Photo Available

400 AIU8327793
Name : Sunil Shivram Pardeshi
Father's Name: Shivram Pardeshi
House Number : 3481
Age : 54 Gender : Male
Photo Available

401 AIU8327801
Name : Anil Shivram Pardeshi
Father's Name: Shivram Pardeshi
House Number : 3481
Age : 53 Gender : Male
Photo Available

402 HVY2313518
Name : Kalpana Vijay Pardeshi
Husband's Name: Vijay Pardeshi
House Number : 3481
Age : 52 Gender : Female
Photo Available

403 HVY2312593
Name : Subhash Laxmanrao Patil
Father's Name: Laxmanrao Patil
House Number : 3482
Age : 66 Gender : Male
Photo Available

404 AIU0543462
Name : Jaya Subhash Patil
Husband's Name: Subhash Patil
House Number : 3482
Age : 56 Gender : Female
Photo Available

405 AIU8327819
Name : Vilas Laxman Patil
Father's Name: Laxman Patil
House Number : 3483
Age : 68 Gender : Male
Photo Available

406 AIU8327827
Name : Rekha Vilas Patil
Husband's Name: Vilas Patil
House Number : 3483
Age : 62 Gender : Female
Photo Available

407 HVY2315026
Name : Dilip Phoola Nikumbh
Father's Name: Phoola Nikumbh
House Number : 3484
Age : 65 Gender : Male
Photo Available

408 HVY2315240
Name : Pramila Dilip Nikumbh
Husband's Name: Dilip Nikumbh
House Number : 3484
Age : 60 Gender : Female
Photo Available

409 AIU8327835
Name : Laxman Dattatreya Kulkarni
Father's Name: Dattatreya Kulkarni
House Number : 3491
Age : 64 Gender : Male
Photo Available

410 HVY2312759
Name : Rekha Laxman Kulkarni
Husband's Name: Laxman Kulkarni
House Number : 3491
Age : 54 Gender : Female
Photo Available

411 AIU1387042
Name : Prakash Radhu Ahire
Father's Name: Radhu Ahire
House Number : 350 1
Age : 49 Gender : Male
Photo Available

412 HVY2313914
Name : Shalini Prakash Ahire
Husband's Name: Prakash Ahire
House Number : 350 1
Age : 46 Gender : Female
Photo Available

413 HVY1584457
Name : Sudhir Jaivant Ahire
Father's Name: Jaivant Ahire
House Number : 350 1
Age : 44 Gender : Male
Photo Available

414 HVY1580034
Name : Atul Govind Khachane
Father's Name: Govind Khachane
House Number : 350 1
Age : 43 Gender : Male
Photo Available

415 AIU8327843
Name : Kamal Arun Ahire
Husband's Name: Arun Ahire
House Number : 3501
Age : 76 Gender : Female
Photo Available

416 AIU1387034
Name : Jaivant Hari Ahire
Father's Name: Hari Ahire
House Number : 3501
Age : 72 Gender : Male
Photo Available

417 AIU0543545
Name : Kalavati Jaivant Ahire
Husband's Name: Jaivant Ahire
House Number : 3501
Age : 69 Gender : Female
Photo Available

418 HVY1549658
Name : Arun Raghu Ahire
Father's Name: Raghu Ahire
House Number : 3501
Age : 62 Gender : Male
Photo Available

419 AIU8327850
Name : Govind Narayan Khachane
Father's Name: Narayan Khachane
House Number : 3501
Age : 72 Gender : Male
Photo Available

420 AIU8327868
Name : Pramila Govind Khachane
Husband's Name: Govind Khachane
House Number : 3501
Age : 64 Gender : Female
Photo Available

421 HVY1584176
Name : Damodar Sambhaji Gayakwad
Father's Name: Sambhaji Gayakwad
House Number : 3502
Age : 79 Gender : Male
Photo Available

422 AIU8327876
Name : Latika Damodar Gayakwad
Husband's Name: Damodar Gayakwad
House Number : 3502
Age : 72 Gender : Female
Photo Available

423 AIU0543591
Name : Lalita Ramnath Modhe
Husband's Name: Ramnath Modhe
House Number : 3521
Age : 73 Gender : Female
Photo Available

424 HVY2315034
Name : Shakuntala Heeralal Pardeshi
Husband's Name: Heeralal Pardeshi
House Number : 3522
Age : 71 Gender : Female
Photo Available

425 AIU6305502
Name : Kashiram Anand Pardeshi
Father's Name: Anand Pardeshi
House Number : 3522
Age : 70 Gender : Male
Photo Available

426 HVY2315299
Name : Suman Anand Pardeshi
Father's Name: Anand Pardeshi
House Number : 3522
Age : 68 Gender : Female
Photo Available

427 HVY2313005
Name : Suresh Anand Pardeshi
Father's Name: Anand Pardeshi
House Number : 3522
Age : 64 Gender : Male
Photo Available

428 AIU6305510
Name : Sangeeta Suresh Pardeshi
Husband's Name: Suresh Pardeshi
House Number : 3522
Age : 53 Gender : Female
Photo Available

429 HVY1582030
Name : Vinod Prabhakar Rahatal
Father's Name: Prabhakar Rahatal
House Number : 355 2
Age : 45 Gender : Male
Photo Available

430 AIU8327926
Name : Prabhakar Laxman Rahatal
Father's Name: Laxman Rahatal
House Number : 3552
Age : 69 Gender : Male
Photo Available

431 AIU8327934
Name : Vimal Prabhakar Rahatal
Husband's Name: Prabhakar Rahatal
House Number : 3552
Age : 64 Gender : Female
Photo Available

432 HVY1583897
Name : Shashikala Pandurang Kamble
Husband's Name: Pandurang Kamble
House Number : 3621a
Age : 78 Gender : Female
Photo Available

433 AIU6654388
Name : MONALI UMESH JADHAV
Husband's Name: UMESH JADHAV
House Number : 3811
Age : 35 Gender : Female
Photo Available

434 HVY1584747
Name : Jayashri Somnath Khode
Husband's Name: Somnath Khode
House Number : 382 2
Age : 45 Gender : Female
Photo Available

435 AIU7753700
Name : Swapnali Mohan
Husband's Name: Peherkar Mohan
House Number : F.601,Bldg 1 Crimson
Age : 44 Gender : Female
Photo Available

436 AIU7838626
Name : pushkar pagar
Father's Name: satish pagar
House Number : 702, 7th floor.dream citi
Age : 32 Gender : Male
Photo Available

437 HVY1582642
Name : Bhruti Balasaheb Dive
Husband's Name: Balasaheb Dive
House Number : 81 4 1
Age : 46 Gender : Female
Photo Available

438 AIU1384171
Name : Sunanda Sanjay Bhadadive
Husband's Name: Sanjay Bhadadive
House Number : 81 4 2
Age : 44 Gender : Female
Photo Available

439 HVY1580786
Name : Vinod Bhaskar Bhadadive
Father's Name: Bhaskar Bhadadive
House Number : 81 4 2
Age : 43 Gender : Male
Photo Available

440 AIU8367955
Name : NITIN BHADANGE
Father's Name: MANOHAR BHADANGE
House Number : 813/S V M-10
Age : 43 Gender : Male
Photo Available

441 AIU0543735
Name : Shivkala Bhagawat Dive
Father's Name: Bhagawat Dive
House Number : 81411
Age : 63 Gender : Female
Photo Available

442 HVY1582808
Name : Sarla Bhagawat Dive
Husband's Name: Bhagawat Dive
House Number : 81411
Age : 59 Gender : Female
Photo Available

443 HVY1582659
Name : Balasaheb Bhagawat Dive
Father's Name: Bhagawat Dive
House Number : 81411
Age : 52 Gender : Male
Photo Available

444 HVY1581503
Name : Gojabai Nivrutti Bhadadive
Husband's Name: Nivrutti Bhadadive
House Number : 81412
Age : 89 Gender : Female
Photo Available

445 HVY1581487
Name : Bhaskar Nivrutti Bhadadive
Father's Name: Nivrutti Bhadadive
House Number : 81412
Age : 70 Gender : Male
Photo Available

446 HVY1580737
Name : Sanjay Nivrutti Bhadadive
Father's Name: Nivrutti Bhadadive
House Number : 81412
Age : 54 Gender : Male
Photo Available

447 HVY1580745
Name : Prakash Nivrutti Bhadadive
Father's Name: Nivrutti Bhadadive
House Number : 81412
Age : 53 Gender : Male
Photo Available

448 HVY1583608
Name : Rajesh Bhaskar Bhadadive
Father's Name: Bhaskar Bhadadive
House Number : 81412
Age : 49 Gender : Male
Photo Available

449 AIU8558165
Name : Om Anil Rahane
Father's Name: Anil Rahane
House Number : 01, Gurumauli Society
Age : 21 Gender : Male
Photo Available

450 AIU8565343
Name : Sulagna Chatterjee
Husband's Name: Debashis Chatterjee
House Number : Debarti 56-A
Age : 58 Gender : Female
Photo Available

451 AIU8568776
Name : JAYSHRI PAGARE
Husband's Name: MAKRAND PAGARE
House Number : 23 MATRUCHAYA
Age : 39 Gender : Female
Photo Available

452 AIU8574956
Name : pratham vikas jadhav jadhav
Father's Name: vikas jagnnath jadhav jadhav
House Number : sr no 829
Age : 21 Gender : Male
Photo Available

453 AIU8597114
Name : Ranveer manish jogalekar
Father's Name: manish jogalekar jogalekar
House Number : F-7 Shyam orchid
Age : 21 Gender : Male
Photo Available

454 AIU8634347
Name : Sarika nilesh salve
Husband's Name: nilesh salve
House Number : rajwada
Age : 36 Gender : Female
Photo Available

455 AIU8629073
Name : Panchashila Shyam Gavali
Husband's Name: Shyam Gavali
House Number : B-11,Ambedkar Nagar
Age : 34 Gender : Female
Photo Available

456 AIU8629107
Name : Shyam Ashok Gavali
Father's Name: Ashok Gavali
House Number : B-11,Ambedkar Nagar
Age : 36 Gender : Male
Photo Available

457 AIU8629784
Name : sakshi mahendrakumar jain
Father's Name: mahendrakumar jain
House Number : 3,tulsidarshan apart
Age : 20 Gender : Female
Photo Available

458 AIU8636813
Name : chaitali kalpesh pawar
Husband's Name: kalpesh pawar
House Number : 12,harmoni crescent
Age : 29 Gender : Female
Photo Available

459 AIU8644429
Name : ABHISHEK GAIKWAD
Father's Name: SANTOSH GAIKWAD
House Number : House No-18
Age : 22 Gender : Male
Photo Available

460 AIU8644767
Name : ADITYA DEVENDRA THAKKAR
Father's Name: DEVENDRA THAKKAR
House Number : FLAT NO 101/102 SIDDHI VINAYA
Age : 38 Gender : Male
Photo Available

461 AIU8647208
Name : JAYASHRI SURAJ SALVE
Husband's Name: SURAJ SALVE
House Number : DR.AMBEDKAR WADI
Age : 28 Gender : Female
Photo Available

462 AIU8647646
Name : Vijayshri Rohidas Pawar
Father's Name: Rohidas Pawar
House Number : 813
Age : 31 Gender : Female
Photo Available

463 AIU8648578
Name : Dhananjay Suresh kamble
Others: Yogita Dhananjay kamble
House Number : 6 safalya apartment, tagore
Age : 55 Gender : Male
Photo Available

464 AIU8654089
Name : Yogita Dhananjay Kamble
Husband's Name: Dhananjay Suresh Kamble
House Number : Flat no. 6, Safalya Apartment
Age : 50 Gender : Female
Photo Available

465 AIU8656365
Name : CHIRAYU SUNIL DOLAS
Father's Name: SUNIL DOLAS
House Number : BUNGLOW NO 9 MATRUCHAYYA
Age : 23 Gender : Male
Photo Available

466 AIU8234023
Name : Sunil Ro Hidas Dolas
Father's Name: Rohidas Dolas
House Number : BUNGLOW NO 9 MATRUCHAYYA
Age : 55 Gender : Male
Photo Available

467 AIU2231157
Name : Rina Sunil Dolas
Husband's Name: Sunil Dolas
House Number : BUNGLOW NO 9 MATRUCHAYYA
Age : 41 Gender : Female
Photo Available

468 AIU8657017
Name : Manisha Amit Khatale
Husband's Name: Amit Khatale
House Number : Plot No. 1
Age : 36 Gender : Female
Photo Available

469 AIU8667149
Name : SHAHISTA KHALIL SHAH
Husband's Name: KHALIL MOHAMMAD SHAH
House Number : HOUSE NO 81
Age : 36 Gender : Female
Photo Available

470 YAC6369227
Name : satish sharad Hodgar
Father's Name: sharad Hodgar
House Number : 204,Vatvruksha Anamtam
Age : 34 Gender : Male
Photo Available

471 YAC7029994
Name : TRUPTI SATISH HODGAR
Husband's Name: SATISH HODGAR
House Number : 204, Vatvruksha Anamtam
Age : 34 Gender : Female
Photo Available

472 AIU8681298
Name : ABHIJIT SANJEEV DESHPANDE
Father's Name: SANJEEV DESHPANDE
House Number : NEAR DATTA MANDIR A/24/25 DR
Age : 53 Gender : Male
Photo Available

473 AIU8685026
Name : Devansh Sudhir Ahire Ahire
Father's Name: Sudhir Jaywant Ahire Ahire
House Number : Plot No. 58
Age : 20 Gender : Male
Photo Available

474 AIU8685851
Name : ABHISHEK DIVE
Father's Name: BALASAHEB DIVE
House Number : 07, Chandrabhaga Niwas
Age : 24 Gender : Male
Photo Available

475 AIU8686602
Name : Monisha Mahesh Nihalani
Father's Name: Mahesh Nihalani
House Number : A-09 Antriksh Apartment,
Age : 24 Gender : Female
Photo Available

476 AIU8686594
Name : ABHIJEET SOPAN KANAWADE
Father's Name: SOPAN NIVRUTTI KANAWADE
House Number : 302 VIOLET, DREAM CITI CO-O H
Age : 41 Gender : Male
Photo Available

477 AIU8687741
Name : Mahesh Chhatumal Nihalani
Father's Name: Chhatumal Nihalani
House Number : A-09, Antriksh Apartment,
Age : 60 Gender : Male
Photo Available

478 AIU8704801
Name : ATHARVA NEELESH TEJALE
Father's Name: NEELESH JAGANNATH TEJALE
House Number : Bungalow no. 52
Age : 24 Gender : Male
Photo Available

479 AIU8705444
Name : RAJESH DAYANAND ACHARYA
Others: POOJA RAJESH ACHARYA
House Number : 703, Blue Bld, Dream Citi
Age : 51 Gender : Male
Photo Available

480 AIU8705980
Name : Mansi Parag Kulkarni
Husband's Name: Parag Sanjeev Kulkarni
House Number : Sufalam, Shrikrishna Nagar
Age : 37 Gender : Female
Photo Available

481 AIU8705782
Name : Swanand Vidyadhar Pavanaskar
Father's Name: Vidyadhar Pavanaskar
House Number : 14
Age : 32 Gender : Male
Photo Available

482 AIU8705790
Name : Sejal Manoj Malpathak
Father's Name: Manoj Malpathak
House Number : Bungalow no 23,
Age : 22 Gender : Female
Photo Available

483 AIU8714313
Name : Vasant Ramchandra Shahane
Father's Name: Ramchandra shahane
House Number : a/3 Manmayur Apart
Age : 86 Gender : Male
Photo Available

484 AIU8719031
Name : Samir Salim Shaikh
Father's Name: Salim Shaikh
House Number : panchshil Nagar
Age : 21 Gender : Male
Photo Available

485 AIU6884381
Name : KALPESH PRADEEP KULKARNI
Father's Name: PRADEEP KULKARNI
House Number : B-112
Age : 32 Gender : Male
Photo Available

486 AIU8721748
Name : PURVA TEJALE
Father's Name: NEELESH TEJALE
House Number : bungalow no. 52
Age : 21 Gender : Female
Photo Available

487 AIU8733727
Name : Amit Dilip gaikwad
Mother's Name: Kunda Dilip Gaikwad
House Number : 1, Moreshwar Bunglow
Age : 39 Gender : Male
Photo Available

488 AIU8734063
Name : YOGESH LOTAN WAGH
Father's Name: LOTAN WAGH
House Number : SOUTHA BUNGLOW
Age : 23 Gender : Male
Photo Available

489 AIU8743502
Name : DIVYA SHIRSAGAR
Husband's Name: ASHOK KSHIRSAGAR
House Number : L.I.G Society
Age : 30 Gender : Female
Photo Available

490 AIU8748238
Name : Darshana Vijay Vadnere
Father's Name: Vijay Vadnere
House Number : D-16, LIG Colony
Age : 23 Gender : Female
Photo Available

491 AIU8788507
Name : Satyajit Pandurang Jagtap
Father's Name: Pandurang Jagtap
House Number : 8,Deepsagar society
Age : 41 Gender : Male
Photo Available

492 AIU8790628
Name : SUNITA MAKRAND WAGHMARE
Husband's Name: MAKRAND WAGHMARE
House Number : N K NAGAR ROOM NO 1, SHIVAJI
Age : 58 Gender : Female
Photo Available

493 AIU8805582
Name : RUSHIKESH KAILAS AMBEKAR AMBEKAR
Father's Name: KAILAS AMBEKAR
House Number : deepnagar society
Age : 20 Gender : Male
Photo Available

494 AIU8805590
Name : ABHISHEK TARGE
Father's Name: SANTOSH TARGE
House Number : Sahakar Colony Opp Mamta
Age : 23 Gender : Male
Photo Available

495 AIU8804775
Name : JAYESH WAGH
Father's Name: AJAY WAGH
House Number : fn 16 abhish nagar buil 4
Age : 20 Gender : Male
Photo Available

496 AIU8808909
Name : ARCHANA JAGATAP
Husband's Name: SANTOSH JAGATAP
House Number : JAGATAP MALA
Age : 29 Gender : Female
Photo Available

497 BKY1116250
Name : Shrikant Krishna Rao Jichkar
Father's Name: Krishna Rao Jichkar
House Number : Suvarnaprabha apartment
Age : 45 Gender : Male
Photo Available

498 AIU8861015
Name : YOGESH MADHUKAR SONAR
Father's Name: MADHUKAR SONAR
House Number : FLAT NO. 7
Age : 45 Gender : Male
Photo Available

499 AIU8889891
Name : AROHI VIJAY UNHAVANE
Father's Name: VIJAY VINAYAK UNHAVANE
House Number : BUNGLOW NO.7 DR AMBEDKAR NAGA
Age : 20 Gender : Female
Photo Available

500 AIU8902231
Name : PARTH CHANCHAL UMBARKAR
Father's Name: CHANCHAL RAMESH UMBARKAR
House Number : F.NO.5,SHREE GAJANAN APPT
Age : 20 Gender : Male
Photo Available

501 AIU1383348
Name : Kaustubh Vasant Marathe
Father's Name: Vasant Marathe
House Number : Flat no 2, Shree Gajanan Apar
Age : 44 Gender : Male
Photo Available

502 AIU8955718
Name : Pranav Pradeep Kulkarni
Father's Name: Pradeep Kulkarni
House Number : B-103
Age : 29 Gender : Male
Photo Available

503 AIU8957383
Name : Saraswati Sarang Nikale
Husband's Name: Sarang Nikale
House Number : Nikale Niwas
Age : 30 Gender : Female
Photo Available

504 YLV6416234
Name : BHUSHAN RAJENDRA LOYA
Father's Name: RAJENDRA LOYA
House Number : FLAT NO 602, KHABIYA HEIGHTS
Age : 33 Gender : Male
Photo Available

505 AIU8965840
Name : SUNITA PAL BAHADUR
Husband's Name: PAL JAGAT BAHADUR
House Number : flat no 3 sadgurukrupa ap
Age : 33 Gender : Female
Photo Available

506 YLT6781892
Name : Harshada Ram Krishna Badgujar
Husband's Name: Ram Krishna Badgujar
House Number : harshada badgujar
Age : 37 Gender : Female
Photo Available

507 AIU8975278
Name : JAY NIRAV MEHTA
Father's Name: NIRAV MEHTA
House Number : 501,Daffodil,Dream Flower CHS
Age : 25 Gender : Male
Photo Available

508 ZXS0344549
Name : Kusum Raghunath Thakur
Husband's Name: Raghunath Thakur
House Number : FLAT NO D903SR NO 848
Age : 70 Gender : Female
Photo Available

509 ZXS2699577
Name : Hemant Raghunath Thakur
Father's Name: Raghunath Thakur
House Number : FLAT NO D903 SR NO 848/1
Age : 41 Gender : Male
Photo Available

510 AIU8980658
Name : ISHWARI DEVICHAND KANKARIYA
Father's Name: DEVICHAND TARACHAND KANKARIYA
House Number : FLAT NO 202, DEEPLAXMI CO. OP
Age : 23 Gender : Female
Photo Available

511 AIU8984171

Name : DEEPALI SANDEEP KOTHEKAR
Husband's Name: SANDEEP KOTHEKAR
House Number : BABASAHEB AMBEDKAR NAGAR
Age : 31 Gender : Female

Photo Available

512 AIU8985681

Name : SUNITA VIRAJ SHINDE
Husband's Name: VIRAJ SHINDE
House Number : BUNGLOW NO 17
Age : 34 Gender : Female

Photo Available

513 AIU6546782
Name : ABDUL SAIDA KHAN
Father's Name: SAIDA KHAN
House Number :
Age : 53 Gender : Male
Photo Available

514 AIU6545974
Name : HARSHEL PARIKASH VARKHADE
Father's Name: PARIKASH VARKHEDE
House Number :
Age : 32 Gender : Male
Photo Available

515 AIU7109481
Name : SUNIL BALU GANGURDE
Father's Name: BALU GANGURDE
House Number : .
Age : 33 Gender : Male
Photo Available

516 AIU7109507
Name : JITENDRA YASHVANTA KEDARE
Father's Name: YASHVANTA KEDARE
House Number : .
Age : 56 Gender : Male
Photo Available

517 AIU1285709
Name : Yogesh Ashok Gangurde
Father's Name: Ashok Gangurde
House Number : Abhish N.
Age : 40 Gender : Male
Photo Available

518 AIU1387067
Name : Alka Ashok Kundle
Husband's Name: Ashok Kundle
House Number : Abhishanag
Age : 64 Gender : Female
Photo Available

519 HVY1583459
Name : Maithili Ashok Kundle
Father's Name: Ashok Kundle
House Number : Abhishanag
Age : 44 Gender : Female
Photo Available

520 HVY1583079
Name : Sameer Ashok Kundle
Father's Name: Ashok Kundle
House Number : Abhishanag
Age : 41 Gender : Male
Photo Available

521 HVY1548700
Name : Lata Bhatera Koshti
Husband's Name: Bhatera Koshti
House Number : Anupam A
Age : 46 Gender : Female
Photo Available

522 AIU6306377
Name : Sharda Sharad Thakkar
Husband's Name: Sharad Thakkar
House Number : Ayodhyanag
Age : 73 Gender : Female
Photo Available

523 AIU6306385
Name : Alpa Sharad Thakkar
Father's Name: Sharad Thakkar
House Number : Ayodhyanag
Age : 53 Gender : Female
Photo Available

524 AIU6306401
Name : Amish Sharad Thakkar
Father's Name: Sharad Thakkar
House Number : Ayodhyanag
Age : 51 Gender : Male
Photo Available

525 AIU6306393
Name : Nita Amish Thakkar
Husband's Name: Amish Thakkar
House Number : Ayodhyanag
Age : 50 Gender : Female
Photo Available

526 AIU6306443
Name : Subhasha Sakharam Kalokhe
Father's Name: Sakharam Kalokhe
House Number : Dipanagar
Age : 74 Gender : Male
Photo Available

527 AIU6306468
Name : Ravindra Subhasha Kalokhe
Father's Name: Subhasha Kalokhe
House Number : Dipanagar
Age : 42 Gender : Male
Photo Available

528 AIU6306484
Name : Sheetal Nitin Kamod
Husband's Name: Nitin Kamod
House Number : Dipanagar
Age : 46 Gender : Female
Photo Available

529 AIU3506078
Name : Rushikesh Gopal Kulkarni Kulkarni
Father's Name: Gopal Kulkarni
House Number : Dipanagar
Age : 36 Gender : Male
Photo Available

530 AIU6306492
Name : Anil Madhukar Nandode
Father's Name: Madhukar Nandode
House Number : Dipanagar
Age : 67 Gender : Male
Photo Available

531 AIU2244168
Name : Vinita Anil Nandode
Husband's Name: Anil Nandode
House Number : Dipanagar
Age : 61 Gender : Female
Photo Available

532 AIU2244150
Name : Shitij Anil Nandode
Father's Name: Anil Nandode
House Number : Dipanagar
Age : 34 Gender : Male
Photo Available

533 HVY1582378
Name : Minakshi Suresh Kulkarni
Father's Name: Suresh Koshti
House Number : Ganga Go.
Age : 41 Gender : Female
Photo Available

534 AIU6306518
Name : Manish Rajendra Baste
Father's Name: Rajendra Baste
House Number : Heera Niwa
Age : 44 Gender : Male
Photo Available

535 AIU8453052
Name : MANJU NIKALE
Husband's Name: SANGHAMITRA NIKALE
House Number : NIKALE NIVAS
Age : 25 Gender : Female
Photo Available

536 AIU1387265
Name : Yogita Raju Shinde
Husband's Name: Raju Shinde
House Number : Parijataa.
Age : 49 Gender : Female
Photo Available

537 HVY1580893
Name : Manisha Harshad Purnapatre
Husband's Name: Harshad Purnapatre
House Number : Rajas Shi.
Age : 50 Gender : Female
Photo Available

538 AIU7768955
Name : PRAJWAL SHEDGE
Father's Name: RAJENDRA SHEDGE
House Number : TARA NIWAS PANCHSHIL NGR,
Age : 25 Gender : Male
Photo Available

539 AIU6306419
Name : Shekhar Kishor Londhe
Father's Name: Kishor Londhe
House Number : Torana Ban
Age : 46 Gender : Male
Photo Available

540 AIU6306427
Name : Chanakya Kishor Londhe
Father's Name: Kishor Londhe
House Number : Torana Ban
Age : 44 Gender : Male
Photo Available

541 HVY1547702
Name : Leelabai Tulshiram Chaure
Husband's Name: Tulshiram Chaure
House Number : Vanavaibha
Age : 58 Gender : Female
Photo Available

542 AIU6306229
Name : Nikhil Chandrakant Botekar
Father's Name: Chandrakant Botekar
House Number : 1
Age : 40 Gender : Male
Photo Available

543 AIU1384346
Name : Praveen Rangnath Kshirsagar
Father's Name: Rangnath Kshirsagar
House Number : Ghar No. 1
Age : 51 Gender : Male
Photo Available

544 AIU1384353
Name : Surekha Praveen Kshirsagar
Husband's Name: Praveen Kshirsagar
House Number : Ghar No. 1
Age : 47 Gender : Female
Photo Available

545 HVY1547983
Name : Amit Vinayak Pingale
Father's Name: Vinayak Pingale
House Number : 2
Age : 40 Gender : Male
Photo Available

546 HVY2312528
Name : Taranath Thimapya Shetty
Father's Name: Thimapya Shetty
House Number : 2
Age : 72 Gender : Male
Photo Available

547 HVY2312510
Name : Usha Taranath Shetty
Husband's Name: Taranath Shetty
House Number : 2
Age : 59 Gender : Female
Photo Available

548 AIU7109523
Name : RAJANI BABURAV SHIRSAT
Husband's Name: BABURAV SHIRSAT
House Number : 2
Age : 78 Gender : Female
Photo Available

549 AIU7109515
Name : SANJAYKUMAR BABURAV SHIRSAT
Father's Name: BABURAV SHIRSAT
House Number : 2
Age : 50 Gender : Male
Photo Available

550 AIU1384221
Name : Swati Kamlakar Nisal
Husband's Name: Kamlakar Nisal
House Number : 3abhish S
Age : 54 Gender : Female
Photo Available

551 AIU6901698
Name : Purushottam Shyamrao Barve Barve
Father's Name: SHAM BARVE
House Number : flat no 3 Gurumauli socie
Age : 34 Gender : Male
Photo Available

552 AIU6015606
Name : Ashalata Ramesh Salve
Husband's Name: Ramesh Salve
House Number : 4
Age : 66 Gender : Female
Photo Available

553 AIU6544696
Name : Nitin Ramesh Raghunath Salve
Father's Name: Remesh Raghunath Salve
House Number : 4
Age : 49 Gender : Male
Photo Available

554 AIU6015614
Name : Vishal Ramesh Salve
Father's Name: Ramesh Salve
House Number : 4
Age : 43 Gender : Male
Photo Available

555 AIU6015598
Name : Megha Nitin Salve
Husband's Name: Nitin Salve
House Number : 4
Age : 41 Gender : Female
Photo Available

556 HVY1582733
Name : MAHENDRAKUMAR SUKHLAL JAIN
Father's Name: SUKHLAL JAIN
House Number : 4shivadars
Age : 49 Gender : Male
Photo Available

557 HVY1582717
Name : PREMLATA MAHENDRAKUMAR JAIN
Husband's Name: MAHENDRAKUMAR JAIN
House Number : 4shivadars
Age : 48 Gender : Female
Photo Available

558 AIU8423691
Name : SHREE NANNAWARE
Father's Name: YOGESH NANNAWARE
House Number : PLAT NO 4
Age : 28 Gender : Male
Photo Available

559 AIU8418998
Name : PRASHIK NANNAWARE
Father's Name: YOGESH NANNAWARE
House Number : PLAT NO 4
Age : 26 Gender : Male
Photo Available

560 AIU7778673
Name : nikhil balasaheb karle
Father's Name: balasaheb maruti karle balu
House Number : flat no 5
Age : 33 Gender : Male
Photo Available

561 AIU8416620
Name : PRASHANSA LOKHNDE
Father's Name: DEEPAK LOKHANDE
House Number : PLAT NO 6
Age : 26 Gender : Female
Photo Available

562 AIU6050728
Name : Pallavi Nikam
Husband's Name: Parikshit Nikam
House Number : 7
Age : 41 Gender : Female
Photo Available

563 HVY2312866
Name : SHOBHA PRAKASH VARKHEDE
Husband's Name: Prakash Vakhode
House Number : 7 RADHEY
Age : 59 Gender : Female
Photo Available

564 AIU8511289
Name : ATHARAV CHAUDHARI
Father's Name: SANDIP CHAUDHARI
House Number : 9
Age : 22 Gender : Male
Photo Available

565 HVY2313336
Name : Riteshkumar Lunkad
Father's Name: Ramesh Lunkad
House Number : 9dipanagar
Age : 48 Gender : Male
Photo Available

566 HVY2313344
Name : Pratiksha Ritesh Lunkad
Husband's Name: Ritesh Lunkad
House Number : 9dipanagar
Age : 48 Gender : Female
Photo Available

567 HVY1579838
Name : Milind Pundlik Kapade
Father's Name: Pundlik Kapade
House Number : B 10
Age : 60 Gender : Male
Photo Available

568 HVY2313039
Name : Meena Rajesh Kapade
Husband's Name: Rajesh Kapade
House Number : B 10
Age : 52 Gender : Female
Photo Available

569 HVY2312494
Name : Anil Pundlik Kapade
Father's Name: Pundlik Kapade
House Number : B 10
Age : 50 Gender : Male
Photo Available

570 HVY2313047
Name : Rajesh Pundlik Kapade
Father's Name: Pundlik Kapade
House Number : B 10
Age : 48 Gender : Male
Photo Available

571 HVY2312486
Name : Purnima Anil Kapade
Husband's Name: Anil Kapade
House Number : B 10
Age : 44 Gender : Female
Photo Available

572 HVY1579846
Name : Surekha Milind Kapade
Husband's Name: Milind Kapade
House Number : B 10
Age : 44 Gender : Female
Photo Available

573 AIU8418881
Name : RITESH LOKHNDE
Father's Name: DEEPAK LOKHANDE
House Number : PLAT NO 10
Age : 24 Gender : Male
Photo Available

574 AIU6871511
Name : MEDHA VIJAY JOSHI
Father's Name: VIJAY JOSHI
House Number : A-12
Age : 34 Gender : Female
Photo Available

575 AIU6901680
Name : AKSHAY VIJAY JOSHI
Father's Name: VIJAY JOSHI
House Number : A-12
Age : 30 Gender : Male
Photo Available

576 HVY1579770
Name : Gauri Pandit Bagul
Father's Name: Pandit Bagul
House Number : 2 B 1
Age : 40 Gender : Female
Photo Available

577 AIU1285642
Name : Jyoshila Sanjay Jaiswal
Husband's Name: Sanjay Jaiswal
House Number : 21,abhish
Age : 52 Gender : Female
Photo Available

578 AIU6050710
Name : ASHISH VITTHAL SABLE
Father's Name: VITTHAL SABLE
House Number : 2/3 SAKSHI
Age : 49 Gender : Male
Photo Available

579 AIU8478281
Name : RUPALI KUDALE
Husband's Name: SAMIR KUDALE
House Number : 2/3, GURUMAULI SOCIETY
Age : 40 Gender : Female
Photo Available

580 HVY1584804
Name : Anil Bhaskarrao Chauhan
Father's Name: Bhaskarrao Chauhan
House Number : C 23
Age : 62 Gender : Male
Photo Available

581 HVY2313401
Name : Jyotikiran Anil Chauhan
Husband's Name: Anil Chauhan
House Number : C 23
Age : 57 Gender : Female
Photo Available

582 HVY1579713
Name : Vijay Ratnakar Lokhande
Father's Name: Ratnakar Lokhande
House Number : 24klasik
Age : 42 Gender : Male
Photo Available

583 HVY2313385
Name : Suman Raghunath Ugale
Husband's Name: Raghunath Ugale
House Number : 26
Age : 75 Gender : Female
Photo Available

584 AIU8478273
Name : MAYURESH BARVE
Father's Name: SHAM BARVE
House Number : 3/3, GURUMAULI SOCIETY
Age : 32 Gender : Male
Photo Available

585 AIU8383408
Name : Pratik Pagare
Father's Name: Santosh Pagare
House Number : Plot Number 33
Age : 25 Gender : Male
Photo Available

586 HVY1584523
Name : Sham Rao Mahadev Bhagat
Father's Name: Mahadev Bhagat
House Number : 5 A 1
Age : 51 Gender : Male
Photo Available

587 AIU6306260
Name : Mayuri Arvind Patil
Father's Name: Arvind Patil
House Number : 52
Age : 44 Gender : Female
Photo Available

588 HVY1580919
Name : Pramod Arvind Rupla
Father's Name: Arvind Rupla
House Number : 52
Age : 59 Gender : Male
Photo Available

589 HVY1580901
Name : Seema Pramod Rupla
Husband's Name: Pramod Rupla
House Number : 52
Age : 54 Gender : Female
Photo Available

590 AIU8466807
Name : SANKET DEORE
Father's Name: AMBADAS DEORE
House Number : 57
Age : 24 Gender : Male
Photo Available

591 AIU6306344
Name : Pramod Jagannath Modle
Father's Name: Jagannath Modle
House Number : 107
Age : 70 Gender : Male
Photo Available

592 AIU6306351
Name : Vandana Pramod Modle
Husband's Name: Pramod Modle
House Number : 107
Age : 60 Gender : Female
Photo Available

593 HVY1582337
Name : Vaibhav Prabhakar Aher
Father's Name: Prabhakar Aher
House Number : 128
Age : 41 Gender : Male
Photo Available

594 AIU7770167
Name : Snehal Kasar
Others: Dnyaneshwar Kasar
House Number : 305 Shreeji Pinnacle
Age : 40 Gender : Female
Photo Available

595 AIU7779564
Name : ANKITA SHARMA
Father's Name: SANJAY SHARMA
House Number : 403, MANGO BUILDING,
Age : 29 Gender : Female
Photo Available

596 AIU6306286
Name : Vijaya Chandan Mekhe
Husband's Name: Chandan Mekhe
House Number : 65/1
Age : 78 Gender : Female
Photo Available

597 AIU6306294
Name : Suhas Chandan Mekhe
Father's Name: Chandan Mekhe
House Number : 65/1
Age : 53 Gender : Male
Photo Available

598 AIU6306302
Name : Priya Suhas Mekhe
Husband's Name: Suhas Mekhe
House Number : 65/1
Age : 50 Gender : Female
Photo Available

599 AIU6306278
Name : CHANDAN MEKHE
Father's Name: CHINTAMAN MEKHE
House Number : 65/1
Age : 81 Gender : Male
Photo Available

600 AIU8328148
Name : Sandeep Changdev Bendale
Father's Name: Changdev Bendale
House Number : 114/k1
Age : 54 Gender : Male
Photo Available

601 HVY1580844
Name : Anil Changdev Bendale
Father's Name: Changdev Bendale
House Number : 114/k1
Age : 51 Gender : Male
Photo Available

602 HVY1581032
Name : Rana Sandeep Bendale
Husband's Name: Sandeep Bendale
House Number : 114/k1
Age : 46 Gender : Female
Photo Available

603 AIU7198823
Name : Vaishali Atul Deshmukh
Husband's Name: Atul Deshmukh
House Number : 201 B 1
Age : 50 Gender : Female
Photo Available

604 SAO3888682
Name : TUSHAR JAYANTRAO PATIL
Father's Name: JAYANTRAO PATIL
House Number : FLAT NO.506 5TH FLOOR
Age : 37 Gender : Male
Photo Available

605 HVY2314250
Name : Devidas Gopal Vakhode
Father's Name: Gopal Vakhode
House Number : 65/11
Age : 69 Gender : Male
Photo Available

606 HVY2312858
Name : Prakash Gopal Vakhode
Father's Name: Gopal Vakhode
House Number : 65/11
Age : 66 Gender : Male
Photo Available

607 HVY2314243
Name : Aruna Devidas Vakhode
Husband's Name: Devidas Vakhode
House Number : 65/11
Age : 65 Gender : Female
Photo Available

608 AIU1384023
Name : Varsha Ganesh Vakhode
Husband's Name: Ganesh Vakhode
House Number : 65/11
Age : 52 Gender : Female
Photo Available

609 HVY2312965
Name : Ranjana Dinesh Naikvadi
Husband's Name: Dinesh Naikvadi
House Number : 65/18
Age : 54 Gender : Female
Photo Available

610 AIU8596371
Name : Vidhi vinod chordiya
Father's Name: vinod chordiya
House Number : 4,tulashidarshan
Age : 23 Gender : Female
Photo Available

611 AIU8596850
Name : Shreeram balasaheb kanwade
Father's Name: balasaheb kanwade kanwade
House Number : B1Guruaashish apart
Age : 25 Gender : Male
Photo Available

612 AIU8619009
Name : rohit dinkar aher
Father's Name: dinkar aher
House Number : 07,laxmi mandir
Age : 23 Gender : Male
Photo Available

613 AIU8626418
Name : isha prashant bchhav
Father's Name: prashant bchhav bchhav
House Number : B-1 jeevan darshan
Age : 21 Gender : Female
Photo Available

614 AIU8626715
Name : sanket pankaj nahar
Father's Name: pankaj nahar
House Number : B-3,navkar nxt
Age : 24 Gender : Male
Photo Available

615 AIU8634370
Name : shirish sakharam naik
Father's Name: sakharam naik
House Number : 202,crimson dream
Age : 67 Gender : Male
Photo Available

616 AIU8629800
Name : kashish pankaj nahar
Father's Name: pankaj nahar
House Number : B-3,navkar Nxt
Age : 20 Gender : Female
Photo Available

617 AIU8635492
Name : kusum chhagan sable
Husband's Name: chhagan sable
House Number : no-03 bajrangwadi
Age : 55 Gender : Female
Photo Available

618 AIU8636474
Name : Gayatri akash ahire
Husband's Name: akash ahire
House Number : 96,bhim shakti nagar
Age : 29 Gender : Female
Photo Available

619 AIU8636532
Name : rutuja shashikant gore
Mother's Name: surekha gore
House Number : samata nagar
Age : 21 Gender : Female
Photo Available

620 AIU8636995
Name : kiran chhagan sable
Father's Name: chhagan sable
House Number : no-03 bajrangwadi
Age : 26 Gender : Male
Photo Available

621 AIU8637381
Name : sevaram ramraj chauhan
Father's Name: ramraj chauhan
House Number : samatanagar
Age : 44 Gender : Male
Photo Available

622 AIU8637530
Name : suvarna kailas more
Mother's Name: lalita more
House Number : samata nagar
Age : 26 Gender : Female
Photo Available

623 AIU8637555
Name : Archana kishor shardul
Husband's Name: kishor shardul
House Number : 8,anjanay bunglow
Age : 42 Gender : Female
Photo Available

624 AIU8638116
Name : sachin chhaganlal sable
Father's Name: chhaganlal sable
House Number : no-3 bajrangwadi
Age : 37 Gender : Male
Photo Available

625 AIU8638124
Name : sapna sachin sable
Husband's Name: sachin sable
House Number : no-03 bajrangwadi
Age : 30 Gender : Female
Photo Available

626 AIU8638165
Name : chhagan demaji sable
Father's Name: demaji sable
House Number : no-03 bajrangwadi
Age : 63 Gender : Male
Photo Available

627 AIU8638355
Name : pooja Dinesh khetade
Husband's Name: dinesh khetade
House Number : takli gav
Age : 28 Gender : Female
Photo Available

628 AIU8638462
Name : Hemangi ramdas kale
Father's Name: ramdas kale
House Number : 101,cherry dreamcity
Age : 49 Gender : Female
Photo Available

629 AIU8640963
Name : sharda shirish pagare
Husband's Name: shirish pagare
House Number : 01,spring vally
Age : 57 Gender : Female
Photo Available

630 AIU8650764
Name : Mukul Shamrao Bhagat
Father's Name: Shamrao Mahadev Bhagat
House Number : Flat no-5, Deepnagar A-1 Soci
Age : 22 Gender : Male
Photo Available

631 AIU8656282
Name : AMAAN SALIM SHAIKH
Father's Name: SALIM SHAIKH
House Number : PACHASHIL NAGAR AMBEDKAR CHOW
Age : 24 Gender : Male
Photo Available

632 AIU8693939
Name : JANVHI KIRAN DANGE
Father's Name: KIRAN DANGE
House Number : Flat no 12 Umasut Appt
Age : 20 Gender : Female
Photo Available

633 NIE6237598
Name : Supriya Robart Bhambal
Father's Name: Robart Bhambal
House Number : FLAT.NO.19, NILANJAN NEST
Age : 33 Gender : Female
Photo Available

634 AIU8734170
Name : Atharva Tushar Sonawane Sonawane
Father's Name: Tushar sonawane Sonawane
House Number : 6, Matru Chaya, Nashik Pune R
Photo Available

635 AIU8745226
Name : Anushka Mahendra Bhalerao
Father's Name: Mahendra Bhalerao
House Number : D/O Mahendra Bhalerao, 1/5Bha
Age : 22 Gender : Female
Photo Available

636 AIU8745275
Name : Abhiraj Mahendra Bhalerao
Father's Name: Mahendra Ghansham Bhalerao
House Number : S/O Mahendra Bhalerao 1/5 bha
Age : 21 Gender : Male
Photo Available

637 AIU8788424
Name : Shweta Satyajit Jagtap
Husband's Name: Satyajit jagtap
House Number : 8,Deepsagar Society
Age : 32 Gender : Female
Photo Available

638 AIU8788515
Name : Mayabai Pandurang Jagtap
Husband's Name: pandurang jagtap
House Number : 8,Deepsagar society
Age : 69 Gender : Female
Photo Available

639 AIU8788952
Name : VEDANT JITENDRA SANANSE
Father's Name: JITENDRA SANANSE
House Number : HARI OM BUNGLOW,TAKALI ROAD
Age : 21 Gender : Male
Photo Available

640 AIU8799652
Name : RAJU KASHINATH SHIRSATH
Father's Name: KASHINATH SHIRSATH
House Number : nashik puna road
Age : 61 Gender : Male
Photo Available

641 AIU8804791
Name : Aditya Gaikwad
Father's Name: Dilip Gaikwad
House Number : A-3 Flat no. 104 Deepnagar
Age : 24 Gender : Male
Photo Available

642 AIU8928731
Name : Sayali Kishor Gangurde
Father's Name: Kishor Gangurde
House Number : D-2 Abhish Nagar
Age : 27 Gender : Female
Photo Available

643 AIU8930687
Name : PRADNYA PURUSHOTTAM BARVE
Husband's Name: PURUSHOTTAM BARVE
House Number : flat no 3 gurumauli socie
Age : 27 Gender : Female
Photo Available

644 AIU8942898
Name : Nitisha Nitin salve
Father's Name: Nitin Salve
House Number : Flat no.4,Building no.2
Age : 22 Gender : Female
Photo Available

645 DMP2626539
Name : Tayyabali Asharaf Sayyed
Father's Name: Asharaf Sayyed
House Number : PANCHSHIL COLONY, BEHIND SHIV
Age : 59 Gender : Male
Photo Available

SUMMARY OF ELECTORS

A) NUMBER OF ELECTORS

		Roll Type	Roll Identification	NUMBER OF ELECTORS			
				Male	Female	Third Gender	Total
I	Original	Mother Roll	Draft Electoral Roll prepared under Special Intensive Revision - 2026	330	315	0	645
				330	315	0	645

Issued by Electoral Registration Office