ELECTORAL ROLL 2026 S13 Maharashtra

No. Name and Reservation Status of Assembly Constituency : 124 - NASHIK (CENTRAL) (GEN)	Part No. : 5
No. Name and Reservation Status of Parliamentary Constituency(ies) in which the Assembly Constituency is located : 21 - NASHIK (GEN)	

1. Details of Revision

Year of Revision	**2026**
Qualifying Date	**01-10-2026**
Type of revision	**Special Intensive Revision 2026**
Date of Publication	**31-08-2026**

Roll Identification

Draft Electoral Roll prepared under Special Intensive Revision - 2026

2. Details of part and polling area

No. and name of sections in the part

1-Abhonakar Lane Parisar Ravivar Karanja
2-Hemlata Tokij Parisar Ravivar Karanja
3-Ravivar Peth Ravivar Karanja
4-Abhonakar Galli Ravivar Karanja
5-Gangavadi Parisar Ravivar Karanja
6-Gadgil Galli Ravivar Karanja
7-Gite Agarabatti Parisar Ravivar Karanja
8-Bodhale Vada Ravivar Karanja
9-Ravivar Karanja Area

Main Town or Village	: NASHIK
Police Station	: SARKARWADA
Taluka	: NASHIK
District	: NASHIK
Pin code	: 422002

3. Polling Station Details

No. and Name of Polling Station :	**Type of Polling Station (Male/Female/General)**	General
5 - Nashik **Address of Polling Station :** Swami Vivekananda Vidyalaya, From West Side Room no.1, Near Hemlata Talkies, Ravivar Peth, Nashik,	**Number of Auxiliary Polling Stations in this part :**	0

4. NUMBER OF ELECTORS

Starting Serial No.	Ending Serial No.	Net Electors			
		Male	Female	Third Gender	Total
1	903	437	466	0	903

Issued by Electoral Registration Office

Nazri Naksha



Google Map View



Polling Station Building Front View



Polling Station Front View



Cad View



Key MAP View

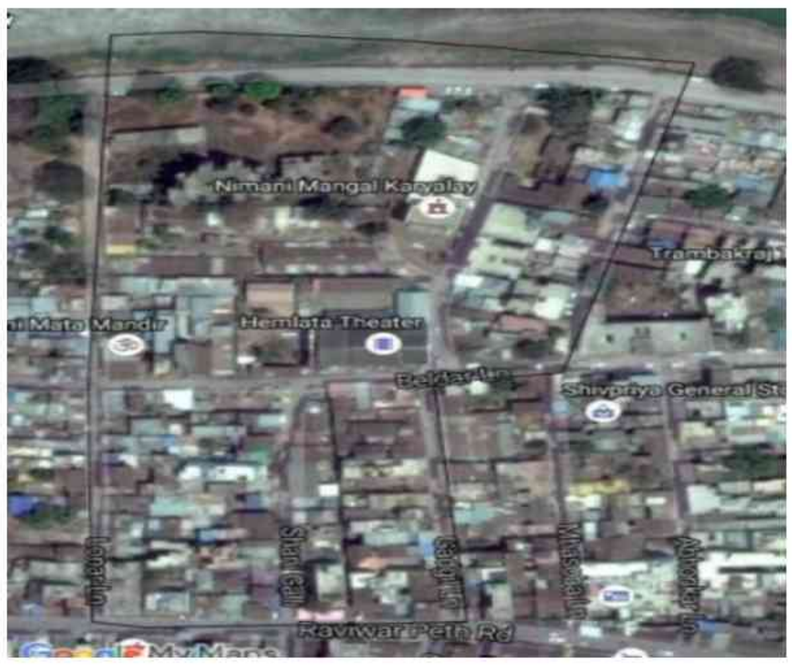

1 AIU7206154
Name : KAVERI VILAS BHARANE
Husband's Name: VILAS BHARANE
House Number :
Age : 38 Gender : Female
Photo Available

2 AIU7206121
Name : JAYA ANIL CHANDVADKAR
Father's Name: ANIL CHANDVADKAR
House Number :
Age : 34 Gender : Female
Photo Available

3 AIU7286438
Name : PARAG MALWADKAR
Father's Name: RAMAKANT MALWADKAR
House Number :
Age : 51 Gender : Male
Photo Available

4 AIU6911606
Name : SHILPA SHASHIKANT PARAKH
Husband's Name: SHASHIKANT PARAKH
House Number :
Age : 57 Gender : Female
Photo Available

5 AIU6799373
Name : RAJAT SUNIL SONAWANE
Father's Name: SUNIL SUNIL
House Number :
Age : 32 Gender : Male
Photo Available

6 AIU1246222
Name : Rajmal Banshilal ranka
Father's Name: Banshilal ranka
House Number : Amonkar La
Age : 52 Gender : Male
Photo Available

7 AIU7726474
Name : SHAILA BHARAT JAJU
Husband's Name: BHARAT JAJU
House Number : FLAT NO
Age : 58 Gender : Female
Photo Available

8 AIU2116846
Name : Bapu Nana Burkul
Father's Name: Nana Burkul
House Number : Hanumanava
Age : 53 Gender : Male
Photo Available

9 AIU1281807
Name : Nanaji Ananda Devre
Father's Name: Ananda Devre
House Number : Hanumanava
Age : 61 Gender : Male
Photo Available

10 AIU1280429
Name : Anjana Arun Mali
Husband's Name: Arun Mali
House Number : Hanumanava
Age : 58 Gender : Female
Photo Available

11 AIU1311703
Name : Swati Shantilal Pardeshi
Husband's Name: Shantilal Pardeshi
House Number : Hanumanava
Age : 43 Gender : Female
Photo Available

12 AIU2029627
Name : Mangesh Ramesh Varade
Father's Name: Ramesh Varade
House Number : Hanumanava
Age : 42 Gender : Male
Photo Available

13 AIU1281815
Name : Sharad Sahebrao Varade
Father's Name: Sahebrao Varade
House Number : Hanumanava
Age : 38 Gender : Male
Photo Available

14 AIU1281823
Name : Manisha Sachin Varade
Husband's Name: Sachin Varade
House Number : Hanumanava
Age : 36 Gender : Female
Photo Available

15 AIU1311869
Name : Yogita Kaitikarav Shelar
Father's Name: Kaitikarav Shelar
House Number : Makhamalab
Age : 35 Gender : Female
Photo Available

16 AIU2518116
Name : Trupti Balasaheb Jadhav
Father's Name: Balasaheb Jadhav
House Number : Ravivar Ka
Age : 36 Gender : Female
Photo Available

17 AIU8403008
Name : JANHAVI DESHPANDE
Father's Name: CHANDRAKANT DESHPANDE
House Number : FLAT NO.1
Age : 34 Gender : Female
Photo Available

18 AIU6000103
Name : Jayashri Vivek Waghmare
Husband's Name: Vivek Waghmare
House Number : Ghar No. 6
Age : 51 Gender : Female
Photo Available

19 AIU7719016
Name : SHLOK MANOJ GAIKWAD
Father's Name: MANOJ GAIKWAD
House Number : 7
Age : 26 Gender : Male
Photo Available

20 AIU7566938
Name : VISHAKHA RAVINDRA PATIL
Father's Name: RAVINDRA PATIL
House Number : FLAT 11 BILVADAL SOC
Age : 27 Gender : Female
Photo Available

21 AIU7611460
Name : VISHAL RAVINDRA PATIL
Father's Name: RAVINDRA PATIL
House Number : FLAT11 BILVADAL SOC
Age : 30 Gender : Male
Photo Available

22 AIU7704067
Name : KUNAL SHASHIKANT VYAVHARE
Father's Name: SHASHIKANT VYAVHARE
House Number : 6/6
Age : 28 Gender : Male
Photo Available

23 AIU7286446
Name : ROHIT RAJENDRA WAGH
Father's Name: RAJENDRA WAGH
House Number : 347
Age : 30 Gender : Male
Photo Available

24 AIU7286453
Name : SHUBHAM RAJESH KASTURE
Father's Name: RAJESH KASTURE
House Number : 426
Age : 28 Gender : Male
Photo Available

25 HVY1571421
Name : Runita Krishna Patil
Husband's Name: Krishna Patil
House Number : 464
Age : 42 Gender : Female
Photo Available

26 AIU8350217
Name : akash maruti kurhade
Father's Name: maruti kurhade
House Number : 551 lonar gali vaekar vad
Age : 27 Gender : Male
Photo Available

27 AIU7560212
Name : ANITA MARUTI KURHADE
Husband's Name: MARUTI KURHADE
House Number : 551 LONAR GALLI
Age : 42 Gender : Female
Photo Available

28 AIU7744147
Name : SONALI GODBOLE
Husband's Name: HARSHAD GODBOLE
House Number : 566
Age : 39 Gender : Female
Photo Available

29 AIU7768724
Name : YASH KUNDE
Father's Name: SANJAY KUNDE
House Number : 567
Age : 26 Gender : Male
Photo Available

30 AIU7668726
Name : YASH SITARAM SUPARKAR
Father's Name: SITARAM SUPARKAR
House Number : 569 GITE WADA
Age : 26 Gender : Male
Photo Available

31 AIU7745565 Name : PRADIP MAID Father's Name: DIGAMBAR MAID House Number : 573 Age : 45 Gender : Male Photo Available	32 AIU7744139 Name : AMRUTA MAID Father's Name: PRADIP MAID House Number : 573 Age : 29 Gender : Female Photo Available	33 AIU7768732 Name : PRASHANTI TURE Father's Name: ROSHAN TURE House Number : 573 Age : 27 Gender : Female Photo Available
34 AIU7668791 Name : BHAGYASRI JAYESH KAHANE Husband's Name: JAYESH KAHANE House Number : 581 Age : 37 Gender : Female Photo Available	35 AIU7725021 Name : DIPAK NAMDEVRAO DHOKANE Father's Name: NAMDEVRAO DHOKANE House Number : 584 Age : 65 Gender : Male Photo Available	36 AIU7724834 Name : NANDA DIPAK DHOKANE Husband's Name: DIPAK DHOKANE House Number : 584 Age : 55 Gender : Female Photo Available
37 AIU7724321 Name : BHUSHAN DIPAK DHOKANE Father's Name: DIPAK DHOKANE House Number : 584 Age : 40 Gender : Male Photo Available	38 AIU7745524 Name : MUDRA PATAWRDHAN Father's Name: VIVEK PATAVRDHAN House Number : 597 Age : 25 Gender : Female Photo Available	39 AIU7767981 Name : GARGI PATVARDHAN Father's Name: TUSHAR PATVARDHAN House Number : 597 Age : 25 Gender : Female Photo Available
40 AIU7612146 Name : DARSHAN RAJGOPAL KALANTRI Father's Name: RAJGOPAL KALANTRI House Number : 600 Age : 26 Gender : Male Photo Available	41 AIU7547011 Name : AMRUTA SHAILESH REDGAONKAR Father's Name: SHAILESH REDGAONKAR House Number : 604 Age : 29 Gender : Female Photo Available	42 AIU7752108 Name : SUDHIR SONAWANE Father's Name: MADHUKAR SONAWANE House Number : 606 RAUT SADAN Age : 41 Gender : Male Photo Available
43 AIU7745532 Name : BHAGYASHREE SONWANE Husband's Name: SUDHIR SONWANE House Number : 606 RAUT SADAN Age : 34 Gender : Female Photo Available	44 AIU7746597 Name : PRIYANKA KOTHULE Husband's Name: SWAPNIL KOTHULE House Number : 608 Age : 35 Gender : Female Photo Available	45 AIU7746266 Name : VAISHALI LAHAMGE Husband's Name: NILESH LAHAMGE House Number : 608 Age : 36 Gender : Female Photo Available
46 AIU7708449 Name : SNEHA ANIL MAGAR Father's Name: ANIL MAGAR House Number : 608 Age : 27 Gender : Female Photo Available	47 AIU7541303 Name : PRIYANKA VILAS MAHALE Father's Name: VILAS MAHALAE House Number : 608 Age : 26 Gender : Female Photo Available	48 AIU7541360 Name : POOJA VILAS NIKAM Father's Name: VILAS NIKAM House Number : 608 Age : 29 Gender : Female Photo Available
49 AIU7724636 Name : YOGINI TUSHAR SONAWANE Husband's Name: TUSHAR SONVANE House Number : 608 Age : 31 Gender : Female Photo Available	50 AIU7725948 Name : AMOL ANAND CHANDAVADKAR Father's Name: ANAND CHANDAVADKAR House Number : 610 Age : 26 Gender : Male Photo Available	51 HVY2307478 Name : Vandana Anand Chandvadakar Husband's Name: Anand Chandvadakar House Number : 610 Age : 52 Gender : Female Photo Available
52 AIU7547060 Name : VAISHALI VIJAY CHANDVADAKAR Husband's Name: VIJAY CHANDVADAKAR House Number : 610 Age : 44 Gender : Female Photo Available	53 HVY1542208 Name : Dhananjay Dagu Malve Father's Name: Dagu Malve House Number : 610 Age : 44 Gender : Male Photo Available	54 AIU7604952 Name : DEWANK NITIN SHRIKHANDE Father's Name: NITIN SHRIKHANDE House Number : 610 Age : 31 Gender : Male Photo Available
55 AIU0009155 Name : Vasudha Dattatreya Sonar Husband's Name: Dattatreya Sonar House Number : 613 Ban Age : 79 Gender : Female Photo Available	56 AIU0009165 Name : Vinay Dattatreya Sonar Father's Name: Dattatreya Sonar House Number : 613 Ban Age : 53 Gender : Male Photo Available	57 HVY1570415 Name : Madhavi Vinay Sonar Husband's Name: Vinay Sonar House Number : 613 Ban Age : 47 Gender : Female Photo Available
58 AIU0009149 Name : Dattatreya Gangadhar Sonar Father's Name: Gangadhar Sonar House Number : 613-Ban Age : 83 Gender : Male Photo Available	59 HVY2308104 Name : Ujwala Milind Magar Husband's Name: Milind Magar House Number : 613d Age : 44 Gender : Female Photo Available	60 AIU7638109 Name : PAVAN ASHOK GORHE Father's Name: ASHOK GORHE House Number : 614 Age : 50 Gender : Male Photo Available

61 AIU7634777
Name : TEJASWINI PAVAN GORHE
Husband's Name: PAVAN GORHE
House Number : 614
Age : 45 Gender : Female
Photo Available

62 AIU1246123
Name : Ramesh Balakrishna Kasav
Father's Name: Balakrishna Kasav
House Number : 614, B, NEAR HEMLATA TOKI
Age : 58 Gender : Male
Photo Available

63 AIU6103659
Name : Keshav Vitthal Kalekar
Father's Name: Vitthal Kalekar
House Number : 615
Age : 59 Gender : Male
Photo Available

64 HVY2307338
Name : Anita Vinay Abhonakar
Husband's Name: Vinay Abhonakar
House Number : 616
Age : 52 Gender : Female
Photo Available

65 AIU1280510
Name : Pragati Nilesh Abhonakar
Husband's Name: Nilesh Abhonakar
House Number : 616
Age : 49 Gender : Female
Photo Available

66 HVY2307940
Name : Deepali Shailesh Abhonakar
Husband's Name: Shailesh Abhonakar
House Number : 616
Age : 46 Gender : Female
Photo Available

67 AIU7286487
Name : MANSI VINAY ABHONKAR
Father's Name: VINAY ABHONKAR
House Number : 616
Age : 29 Gender : Female
Photo Available

68 AIU7286495
Name : NINAD NILESH ABHONKAR
Father's Name: NILESH ABHONKAR
House Number : 616
Age : 28 Gender : Male
Photo Available

69 HVY2308724
Name : Rahul Ramanlal Sakhala
Father's Name: Ramanlal Sakhala
House Number : 616
Age : 52 Gender : Male
Photo Available

70 HVY2308732
Name : Vaishali Rahul Sakhala
Husband's Name: Rahul Sakhala
House Number : 616
Age : 46 Gender : Female
Photo Available

71 AIU6103675
Name : Rohini Keshav Kalekar
Husband's Name: Keshav Kalekar
House Number : 619
Age : 54 Gender : Female
Photo Available

72 HVY1572536
Name : Reshma Ramesh Hiremath
Husband's Name: Ramesh Hiremath
House Number : 621
Age : 54 Gender : Female
Photo Available

73 HVY2306553
Name : Swapna Sanjay Lokhande
Husband's Name: Sanjay Lokhande
House Number : 621
Age : 55 Gender : Female
Photo Available

74 AIU0009195
Name : Anil Mallikarjun Mahamane
Father's Name: Mallikarjun Mahamane
House Number : 621
Age : 70 Gender : Male
Photo Available

75 AIU6103592
Name : Sanjeevani Anil Mahamane
Husband's Name: Anil Mahamane
House Number : 621
Age : 66 Gender : Female
Photo Available

76 AIU1246214
Name : Lalit Mallikarjun Mahamane
Father's Name: Mallikarjun Mahamane
House Number : 621
Age : 64 Gender : Male
Photo Available

77 AIU1311927
Name : Chetan Anil Mahamane
Father's Name: Anil Mahamane
House Number : 621
Age : 44 Gender : Male
Photo Available

78 AIU7581366
Name : SUKHADA SUNIL SOVANI
Husband's Name: SUNIL SOVANI
House Number : 622 RAVIVAR PETH
Age : 54 Gender : Female
Photo Available

79 AIU7286479
Name : SHRUTI ABHAY ABHONKAR
Father's Name: ABHAY ABHONKAR
House Number : 624
Age : 29 Gender : Female
Photo Available

80 AIU7732084
Name : SHREYA ABHAY ABHONKAR
Father's Name: ABHAY ABHONKAR
House Number : 624
Age : 25 Gender : Female
Photo Available

81 AIU0009222
Name : Abhay Shrikrishna Abhonakar
Father's Name: Shrikrishna Abhonakar
House Number : 625
Age : 57 Gender : Male
Photo Available

82 HVY2306918
Name : Varsha Abhay Abhonakar
Husband's Name: Abhay Abhonakar
House Number : 625
Age : 55 Gender : Female
Photo Available

83 HVY2306876
Name : Aarti Atul Abhonakar
Husband's Name: Atul Abhonakar
House Number : 625
Age : 55 Gender : Female
Photo Available

84 AIU7286461
Name : AAKANSHA ATUL ABHONKAR
Father's Name: ATUL ABHONKAR
House Number : 625
Age : 28 Gender : Female
Photo Available

85 AIU1246198
Name : Kishor Surajkiran Joshi
Father's Name: Surajkiran Joshi
House Number : 625
Age : 58 Gender : Male
Photo Available

86 AIU1246180
Name : Urmila Kishor Joshi
Husband's Name: Kishor Joshi
House Number : 625
Age : 53 Gender : Female
Photo Available

87 AIU6103600
Name : Manisha Atul Ghiya
Husband's Name: Atul Ghiya
House Number : 628
Age : 51 Gender : Female
Photo Available

88 AIU0009561
Name : Ashok Chand Chunilal Samasuka
Father's Name: Chunilal Samasuka
House Number : 628
Age : 72 Gender : Male
Photo Available

89 AIU0009571
Name : Leelabai Ashok Chand Samasuka
Husband's Name: Ashok Chand Samasuka
House Number : 628
Age : 63 Gender : Female
Photo Available

90 HVY2307817
Name : Nilesha Alpesh Samasuka
Husband's Name: Alpesh Samasuka
House Number : 628
Age : 46 Gender : Female
Photo Available

91 HVY2306462
Name : Ashwini Anil Neelkanth
Husband's Name: Anil Neelkanth
House Number : 629
Age : 47 Gender : Female
Photo Available

92 HVY1541036
Name : Sagar Mohan Khandabahale
Father's Name: Mohan Khandabahale
House Number : 631
Age : 38 Gender : Male
Photo Available

93 AIU8416711
Name : KARAN SHINDE
Father's Name: KAILAS SHINDE
House Number : FLAT NO 631
Age : 27 Gender : Male
Photo Available

94 AIU7552805
Name : POONAM DNYANESHWAR BHOSALE
Husband's Name: DNYANESHWAR BHOSALE
House Number : 632 UMA SADAN
Age : 42 Gender : Female
Photo Available

95 HVY1541895
Name : Digamber Tukaram Bhujange
Father's Name: Tukaram Bhujange
House Number : 633
Age : 43 Gender : Male
Photo Available

96 AIU6103709
Name : Shantabai Maniklal Dhandival
Husband's Name: Maniklal Dhandival
House Number : 633
Age : 81 Gender : Female
Photo Available

97 AIU0009660
Name : Tarabai Laxman Kakad
Husband's Name: Laxman Kakad
House Number : 633
Age : 84 Gender : Female
Photo Available

98 AIU0009650
Name : Sangeeta Madhav Kakad
Husband's Name: Madhav Kakad
House Number : 633
Age : 58 Gender : Female
Photo Available

99 AIU7547052
Name : SUVRNA VIJAY KAKAD
Husband's Name: VIJAY KAKAD
House Number : 633
Age : 47 Gender : Female
Photo Available

100 HVY2305712
Name : Krishna Seetaram Patil
Father's Name: Seetaram Patil
House Number : 633
Age : 43 Gender : Male
Photo Available

101 AIU6103618
Name : Ranjana Krishna Patil
Husband's Name: Krishna Patil
House Number : 633
Age : 43 Gender : Female
Photo Available

102 AIU0009735
Name : Ganesh Dattatreya Jadhav
Father's Name: Dattatreya Jadhav
House Number : 634
Age : 53 Gender : Male
Photo Available

103 HVY1569748
Name : Vimal Ganesh Jadhav
Husband's Name: Ganesh Jadhav
House Number : 634
Age : 49 Gender : Female
Photo Available

104 HVY1570720
Name : Hiraman Dattatreya Jadhav
Father's Name: Dattatreya Jadhav
House Number : 634
Age : 45 Gender : Male
Photo Available

105 AIU7286503
Name : RAJESH GANESH JADHAV
Father's Name: GANESH JADHAV
House Number : 634
Age : 30 Gender : Male
Photo Available

106 AIU7286511
Name : SHUBHAM BALASAHEB JADHAV
Father's Name: BALASAHEB JADHAV
House Number : 634
Age : 30 Gender : Male
Photo Available

107 AIU8295792
Name : Shankar Haribhau Kadve
Father's Name: Haribhau Kadve
House Number : 634
Age : 78 Gender : Male
Photo Available

108 AIU0009248
Name : Alka Shankar Kadve
Husband's Name: Shankar Kadve
House Number : 634
Age : 69 Gender : Female
Photo Available

109 AIU0009274
Name : Shailesh Shankar Kadve
Father's Name: Shankar Kadve
House Number : 634
Age : 54 Gender : Male
Photo Available

110 AIU0009264
Name : Anil Shankar Kadve
Father's Name: Shankar Kadve
House Number : 634
Age : 54 Gender : Male
Photo Available

111 AIU3512480
Name : Lalita Anil Kadve
Husband's Name: Anil Kadve
House Number : 634
Age : 53 Gender : Female
Photo Available

112 AIU2518132
Name : Sumit Jayant Magar
Father's Name: Jayant Magar
House Number : 634
Age : 37 Gender : Male
Photo Available

113 AIU8408254
Name : Pranali Chandrakant magar
Father's Name: Chandrakant kalumal magar
House Number : 634
Age : 23 Gender : Female
Photo Available

114 AIU7775760
Name : SADHANA WANI
Husband's Name: RAJENDRA WANI
House Number : 637
Age : 60 Gender : Female
Photo Available

115 AIU1246172
Name : Chandrashekhar Surajkiran Joshi
Father's Name: Surajkiran Joshi
House Number : 638
Age : 55 Gender : Male
Photo Available

116 HVY1541853
Name : Nisha Chandrashekhar Joshi
Husband's Name: Chandrashekhar Joshi
House Number : 638
Age : 54 Gender : Female
Photo Available

117 HVY1570704
Name : Chandrakant Kalumal Magar
Father's Name: Kalamul Magar
House Number : 638
Age : 47 Gender : Male
Photo Available

118 HVY1572122
Name : Uttam Sonvane
Father's Name: Sonvane
House Number : 638
Age : 62 Gender : Male
Photo Available

119 HVY1572056
Name : Dinesh Uttam Sonvane
Father's Name: Uttam Sonvane
House Number : 638
Age : 40 Gender : Male
Photo Available

120 AIU6380034
Name : NIKHIL vishnu DANDEKAR
Father's Name: vishnu dandekar
House Number : 639
Age : 33 Gender : Male
Photo Available

121 HVY1572130
Name : Yogita Atul Kumar Odhekar
Husband's Name: Atul Kumar Odhekar
House Number : 639
Age : 49 Gender : Female
Photo Available

122 AIU1246164
Name : Lalit Brahmecha
Father's Name: Shankarlal Odhekar
House Number : 639
Age : 49 Gender : Male
Photo Available

123 AIU1311919
Name : Jyoti Lalit Odhekar
Husband's Name: Lalit Odhekar
House Number : 639
Age : 46 Gender : Female
Photo Available

124 AIU6885644
Name : RAVINDRA ASHOK CHAUGHULE
Father's Name: ASHOK CHAUGHULE
House Number : 644
Age : 34 Gender : Male
Photo Available

125 AIU7668619
Name : UMA RAVINDRA CHAUGHULE
Husband's Name: RAVINDRA CHAUGHULE
House Number : 644 BAFNA WADA
Age : 28 Gender : Female
Photo Available

126 AIU8416729
Name : DHANASHRI SANCHETI
Husband's Name: MAHAVIR SANCHETI
House Number : FLAT NO 646
Age : 42 Gender : Female
Photo Available

127 AIU7780000
Name : Shrutika Dilip oak
Others: Shravani Dilip oal
House Number : 649 abhonkar lane
Age : 26 Gender : Female
Photo Available

128 AIU7699192
Name : VAIBHAVI YOGESH JOSHI
Father's Name: YOGESH JOSHI
House Number : 669
Age : 25 Gender : Female
Photo Available

129 AIU6678676
Name : ANKIT NAVINKUMAR JAIN
Father's Name: NAVINKUMAR JAIN
House Number : 677 - A
Age : 31 Gender : Male
Photo Available

130 AIU6380026
Name : Arti KRUSHNA BHAT
Father's Name: KRUSHNA BHAT
House Number : 681
Age : 32 Gender : Female
Photo Available

131 HVY2305688
Name : Swati Krishna Bhat
Father's Name: Krishna Bhat
House Number : 681 A
Age : 61 Gender : Female
Photo Available

132 AIU1246156
Name : Yogesh Rameshwar Tivari
Father's Name: Rameshwar Tivari
House Number : 681 A
Age : 60 Gender : Male
Photo Available

133 AIU1280528
Name : Sangeeta Yogesh Tivari
Husband's Name: Yogesh Tivari
House Number : 681 A
Age : 53 Gender : Female
Photo Available

134 HVY2305670
Name : Krishna Bapurao Bhat
Father's Name: Bapurao Bhat
House Number : 681a
Age : 66 Gender : Male
Photo Available

135 AIU7718356
Name : MANDAR PRAMOD BHADANE
Father's Name: PRAMOD BHADANE
House Number : 686
Age : 26 Gender : Male
Photo Available

136 AIU2036366
Name : Ashok Laxman Kakad
Father's Name: Laxman Kakad
House Number : 686
Age : 57 Gender : Male
Photo Available

137 AIU7552789
Name : ADITYA SANTOSH SHRIVASTAV
Father's Name: SANTOSH SHRIVASTAV
House Number : 686
Age : 27 Gender : Male
Photo Available

138 AIU1246149
Name : Prashant Sudhakar Vaghamire
Father's Name: Sudhakar Vaghamire
House Number : 686
Age : 41 Gender : Male
Photo Available

139 AIU7744055
Name : MUKUND JADHAV
Father's Name: RAJENDRA JADHAV
House Number : 686 GITE BHAVAN
Age : 30 Gender : Male
Photo Available

140 AIU1246131
Name : Rahul Ramesh Zambare Zambare
Father's Name: Ramesh Jhambare
House Number : 686,gangav
Age : 36 Gender : Male
Photo Available

141 AIU7541444
Name : BHARATI ANAT BHIDE
Husband's Name: ANAT BHIDE
House Number : 688
Age : 49 Gender : Female
Photo Available

142 AIU3512506
Name : Hemant Dilip Shinde
Father's Name: Dilip Shinde
House Number : 729
Age : 44 Gender : Male
Photo Available

143 AIU0009353
Name : Sundarabai Vitththal Rao Chandvadakar
Husband's Name: Vitththal Rao Chandvadakar
House Number : 6101
Age : 81 Gender : Female
Photo Available

144 AIU0009363
Name : Ananda Vitththal Rao Chandvadakar
Father's Name: Vitththal Rao Chandvadakar
House Number : 6101
Age : 59 Gender : Male
Photo Available

145 AIU0009383
Name : Vijay Vitththal Rao Chandvadakar
Father's Name: Vitththal Rao Chandvadakar
House Number : 6101
Age : 53 Gender : Male
Photo Available

146 HVY1542455
Name : Vijay Ganpat Kasav
Father's Name: Ganpat Kasav
House Number : 614 1
Age : 44 Gender : Male
Photo Available

147 HVY1569938
Name : Naina Rajesh Kasav
Husband's Name: Rajesh Kasav
House Number : 614 1
Age : 44 Gender : Female
Photo Available

148 AIU2020618
Name : Seetabai Ganpat Kasav
Husband's Name: Ganpat Kasav
House Number : 6141
Age : 70 Gender : Female
Photo Available

149 HVY0190173
Name : Laxmi Shankar Kasav
Husband's Name: Shankar Kasav
House Number : 6141
Age : 62 Gender : Female
Photo Available

150 HVY1569961
Name : Rajesh Balakrishna Kasav
Father's Name: Balakrishna Kasav
House Number : 6141
Age : 51 Gender : Male
Photo Available

151 AIU1246115
Name : Sanjay Balakrishna Kasav
Father's Name: Balakrishna Kasav
House Number : 6141
Age : 50 Gender : Male
Photo Available

152 AIU8295826
Name : Jyoti Ramesh Kasav
Husband's Name: Ramesh Kasav
House Number : 6141
Age : 50 Gender : Female
Photo Available

153 HVY2308369
Name : Godavari Ramdas Shinde
Husband's Name: Ramdas Shinde
House Number : 6144
Age : 62 Gender : Female
Photo Available

154 AIU0009482
Name : Vijay Prabhakar Gavli
Father's Name: Prabhakar Gavli
House Number : 6146
Age : 61 Gender : Male
Photo Available

155 HVY1572627
Name : Kalyani Ravindra Kulkarni
Father's Name: Ravindra Kulkarni
House Number : 615 5
Age : 41 Gender : Female
Photo Available

156 AIU0009492
Name : Nagesh Vasudev Abhonakar
Father's Name: Vasudev Abhonakar
House Number : 6161
Age : 81 Gender : Male
Photo Available

157 AIU1280502
Name : Nilesh Nagesh Abhonakar
Father's Name: Nagesh Abhonakar
House Number : 6161
Age : 56 Gender : Male
Photo Available

158 AIU1246099
Name : Shailesh Nagesh Abhonakar
Father's Name: Nagesh Abhonakar
House Number : 6161
Age : 54 Gender : Male
Photo Available

159 AIU1246107
Name : VINAY NAGESH ABHONKAR
Father's Name: NAGESH ABHONKAR
House Number : 6161
Age : 56 Gender : Male
Photo Available

160 HVY2306652
Name : Kamlabai Baburao Lokhande
Husband's Name: Baburao Lokhande
House Number : 6212
Age : 83 Gender : Female
Photo Available

161 HVY2306561
Name : Sanjay Baburao Lokhande
Father's Name: Baburao Lokhande
House Number : 6212
Age : 57 Gender : Male
Photo Available

162 AIU3512522
Name : Ashok Laxman Sohoni
Father's Name: Laxman Sohoni
House Number : 6221
Age : 84 Gender : Male
Photo Available

163 HVY1571470
Name : Digamber Joshi
Father's Name: Joshi
House Number : 6264
Age : 80 Gender : Male
Photo Available

164 HVY1571462
Name : Suchita Dattatreya Joshi
Husband's Name: Dattatreya Joshi
House Number : 6264
Age : 75 Gender : Female
Photo Available

165 AIU0009551
Name : Sanjay Ratanlal Samasuka
Father's Name: Ratanlal Samasuka
House Number : 6281
Age : 58 Gender : Male
Photo Available

166 AIU0009581
Name : Ratnaprabha Sanjay Samasuka
Husband's Name: Sanjay Samasuka
House Number : 6281
Age : 41 Gender : Female
Photo Available

167 AIU0009610
Name : Rukminibai Bandulal Ghiya
Husband's Name: Bandulal Ghiya
House Number : 6283
Age : 73 Gender : Female
Photo Available

168 AIU0009628
Name : Atul Bandulal Ghiya
Father's Name: Bandulal Ghiya
House Number : 6283
Age : 53 Gender : Male
Photo Available

169 AIU0009636
Name : Chetan Bandulal Ghiya
Father's Name: Bandulal Ghiya
House Number : 6283
Age : 49 Gender : Male
Photo Available

170 HVY1570787
Name : Bhagyashree Chandrakant Magar
Husband's Name: Chandrakant Magar
House Number : 632 7
Age : 44 Gender : Female
Photo Available

171 HVY1542042
Name : Tukaram Ganpat Bhujange
Father's Name: Ganpat Bhujange
House Number : 6331
Age : 79 Gender : Male
Photo Available

172 HVY1570597
Name : Meera Tukaram Bhujange
Husband's Name: Tukaram Bhujange
House Number : 6331
Age : 64 Gender : Female
Photo Available

173 AIU1311893
Name : Madhav Laxman Kakad
Father's Name: Laxman Kakad
House Number : 6334
Age : 64 Gender : Male
Photo Available

174 AIU8295859
Name : Sanjay Laxman Kakad
Father's Name: Laxman Kakad
House Number : 6334
Age : 60 Gender : Male
Photo Available

175 AIU8295867
Name : Aruna Sanjay Kakad
Husband's Name: Sanjay Kakad
House Number : 6334
Age : 56 Gender : Female
Photo Available

176 AIU0009690
Name : Vijay Laxman Kakad
Father's Name: Laxman Kakad
House Number : 6334
Age : 56 Gender : Male
Photo Available

177 HVY1570753
Name : Sunita Suresh Jadhav
Husband's Name: Suresh Jadhav
House Number : 6341
Age : 59 Gender : Female
Photo Available

178 AIU8295875
Name : Ujwal Balu Jadhav
Husband's Name: Balu Jadhav
House Number : 6341
Age : 58 Gender : Female
Photo Available

179 AIU1246081
Name : Balu Parasharam Magar
Father's Name: Parasharam Magar
House Number : 6347
Age : 75 Gender : Male
Photo Available

180 AIU1246073
Name : Vatsala Balu Magar
Husband's Name: Balu Magar
House Number : 6347
Age : 68 Gender : Female
Photo Available

181 AIU8295883
Name : Sanjeevani Jayant Magar
Husband's Name: Jayant Magar
House Number : 6347
Age : 66 Gender : Female
Photo Available

182 HVY1572171
Name : Atul Shankarlal bramecha
Father's Name: Shankarlal bramecha
House Number : 6391
Age : 51 Gender : Male
Photo Available

183 HVY1572163
Name : Taramati Shankar Odhekar
Husband's Name: Shankar Odhekar
House Number : 6391
Age : 69 Gender : Female
Photo Available

184 HVY1571322
Name : Vishnu Trimbak Dandekar
Father's Name: Trimbak Dandekar
House Number : 6392
Age : 66 Gender : Male
Photo Available

185 AIU0009800
Name : Vinita Vishnu Dandekar
Husband's Name: Vishnu Dandekar
House Number : 6392
Age : 58 Gender : Female
Photo Available

186 HVY2308096
Name : Vaishali Kishor Magar
Husband's Name: Kishor Magar
House Number : 613 10
Age : 45 Gender : Female
Photo Available

187 HVY0190603
Name : Kishor Ramesh Magar
Father's Name: Ramesh Magar
House Number : 61310
Age : 53 Gender : Male
Photo Available

188 HVY2306884
Name : Vijay Dagdu Inaniya
Father's Name: Dagdu Inaniya
House Number : 61312
Age : 69 Gender : Male
Photo Available

189 HVY2307932
Name : Shobha Vijay Inaniya
Husband's Name: Vijay Inaniya
House Number : 61312
Age : 64 Gender : Female
Photo Available

190 AIU8565194
Name : Diya Lalit Brahmecha
Father's Name: Lalit Shankarlal Brahmecha
House Number : 639
Age : 21 Gender : Female
Photo Available

191 AIU8707358
Name : Swati Sunil Joshi Joshi
Husband's Name: Sunil Balkrishna Joshi Joshi
House Number : 649
Age : 55 Gender : Female
Photo Available

192 AIU8764565
Name : Rajashri Ramchandra Tamboli
Father's Name: Ramchandra Tamboli
House Number : 326
Age : 57 Gender : Female
Photo Available

193 AIU8773988
Name : prathiba dattatray harkal
Father's Name: dattatray harkal
House Number : 571 lonar lane ravivar peth
Age : 47 Gender : Female
Photo Available

194 AIU8777351
Name : manasi ganesh jadhav
Father's Name: ganesh jadhav
House Number : abhonkar len
Age : 23 Gender : Female
Photo Available

195 AIU8777492
Name : aniket ganesh jadhav
Father's Name: ganesh jadhav
House Number : abhonkar len
Age : 26 Gender : Male
Photo Available

196 AIU8967259
Name : VIMAL ROHIDAS WAGHMARE
Husband's Name: SHANKAR WAGHMARE
House Number : Mhasoba Wadi
Age : 68 Gender : Female
Photo Available

197 AIU8979015
Name : NANDABAI TARACHAND IMALE
Husband's Name: TARACHAND KISAN IMALE
House Number : 637 , ABHONKAR LANE
Age : 62 Gender : Female
Photo Available

198 AIU6613921
Name : tejas SATISH KALE
Father's Name: SATISH kale
House Number :
Age : 30 Gender : Male
Photo Available

199 AIU6613905
Name : NAMRATA VIJAY KASAV
Husband's Name: VIJAY KASAV
House Number :
Age : 33 Gender : Female
Photo Available

200 AIU6613913
Name : KAVITA RAJENDRA KSHIRSAGAR
Husband's Name: RAJENDRA KSHIRSAGAR
House Number :
Age : 49 Gender : Female
Photo Available

201 AIU6614176
Name : SACHIN PRAKASH MUNGASE
Father's Name: PRAKASH MUNGSE
House Number :
Age : 48 Gender : Male
Photo Available

202 AIU6613863
Name : CHANDANA PANKAJ SAMSUKA
Husband's Name: PANKAJ SAMSUKA
House Number :
Age : 43 Gender : Female
Photo Available

203 AIU7206170
Name : VIDYA PARESH SONAVANE
Husband's Name: PARESH SONAVANE
House Number :
Age : 34 Gender : Female
Photo Available

204 AIU2518207
Name : Chhaya Manik Dhongde
Husband's Name: Baliram Sawant
House Number : Hemlata To
Age : 41 Gender : Female
Photo Available

205 AIU2518181
Name : Sangeeta Latish Upalekar
Husband's Name: Latish Upalekar
House Number : Hemlata To
Age : 56 Gender : Female
Photo Available

206 AIU2518165
Name : Vasant Rao Khandu Vagh
Father's Name: Khandu Vagh
House Number : Hemlata To
Age : 69 Gender : Male
Photo Available

207 AIU2518231
Name : Sanjay Vinayak Gite
Father's Name: Vinayak Gite
House Number : Nimani
Age : 68 Gender : Male
Photo Available

208 AIU2518157
Name : Gaurav Ramesh Fartale
Father's Name: Ramesh Fartale
House Number : Ravivar Ka
Age : 36 Gender : Male
Photo Available

209 AIU2518223
Name : Vishal Chandrakant Vyavhare
Father's Name: Chandrakant Vyavhare
House Number : Ravivar Ka
Age : 37 Gender : Male
Photo Available

210 HVY1570324
Name : Jayashri Vishal Galande
Husband's Name: Vishal Galande
House Number : Upalekar
Age : 40 Gender : Female
Photo Available

211 AIU8406639
Name : Mayur Tile
Others: Dipali Anokhilal Tile
House Number : 2
Age : 23 Gender : Male
Photo Available

212 AIU8404667
Name : Bhagyashree Gaidhani
Father's Name: Ramesh Govind Gaydhani
House Number : 9
Age : 25 Gender : Female
Photo Available

213 HVY1570621
Name : Abhijeet Dilip Nagpure
Father's Name: Dilip Nagpure
House Number : 9, KUSUMPUSHPA APPT
Age : 43 Gender : Male
Photo Available

214 AIU8404642
Name : Kamal Patil
Others: Ravindra Gopinath Patil
House Number : 11
Age : 89 Gender : Female
Photo Available

215 AIU8427288
Name : Anita Anokhilal tile
Husband's Name: Anokhilal tile
House Number : 546
Age : 46 Gender : Female
Photo Available

216 AIU2518264
Name : Ujwala Vijay Chauhan
Husband's Name: Vijay Chauhan
House Number : 562
Age : 48 Gender : Female
Photo Available

217 AIU6380075
Name : HARSHALI JITENDRA NAVALE
Father's Name: JITENDRA NAVALE
House Number : 572
Age : 34 Gender : Female
Photo Available

218 HVY1541515
Name : Nilesh Surat Singh Ture
Father's Name: Surat Singh Ture
House Number : 572
Age : 35 Gender : Male
Photo Available

219 AIU7185531
Name : PAYAL GAURAV FARATALE
Husband's Name: GAURAV FARATALE
House Number : 573
Age : 33 Gender : Female
Photo Available

220 AIU8409351
Name : Om Sanjay Bhadane
Mother's Name: Kalpana Sanjay bhadane
House Number : 608
Age : 23 Gender : Male
Photo Available

221 AIU7206162
Name : ANIKET PRAMOD MAGAR
Father's Name: PRAMOD MAGAR
House Number : 608
Age : 36 Gender : Male
Photo Available

222 HVY1568963
Name : Nandkumar Vaman Rao Ahire
Father's Name: Vaman Rao Ahire
House Number : 610
Age : 67 Gender : Male
Photo Available

223 HVY1571793
Name : Shobha Nandkumar Ahire
Husband's Name: Nandkumar Ahire
House Number : 610
Age : 57 Gender : Female
Photo Available

224 HVY1541846
Name : Swapnil Ashok Kusabhade
Father's Name: Ashok Kusabhade
House Number : 610
Age : 42 Gender : Male
Photo Available

225 AIU7554785
Name : KUNAL MUKESH KALE
Father's Name: MUKESH KALE
House Number : 610 PRUTHVIRAJ
Age : 27 Gender : Male
Photo Available

226 AIU7238496
Name : APURVA SAGAR JOSHI
Husband's Name: SAGAR JOSHI
House Number : 610 B
Age : 37 Gender : Female
Photo Available

227 HVY1571801
Name : RANI NANDKUMAR AHIRE
Husband's Name: Nandkumar Ahire
House Number : 610b Don.
Age : 41 Gender : Female
Photo Available

228 HVY2307361
Name : Swapnil Sanjay Gite
Father's Name: Sanjay Gite
House Number : 610b Don.
Age : 40 Gender : Male
Photo Available

229 HVY1569672
Name : Rakesh Dilip Vyavhare
Father's Name: Dilip Vyavhare
House Number : 610b Don.
Age : 41 Gender : Male
Photo Available

230 AIU1311646
Name : Daymanti Ramchandra Budhakar
Husband's Name: Ramchandra Budhakar
House Number : 612
Age : 84 Gender : Female
Photo Available

231 AIU1246016
Name : Nitin Ramchandra Budhakar
Father's Name: Ramchandra Budhakar
House Number : 612
Age : 63 Gender : Male
Photo Available

232 AIU1246008
Name : Jyoti Nitin Budhakar
Husband's Name: Nitin Budhakar
House Number : 612
Age : 56 Gender : Female
Photo Available

233 HVY1541440
Name : Ravindra Murlidhar Gayakwad
Father's Name: Murlidhar Gayakwad
House Number : 612
Age : 66 Gender : Male
Photo Available

234 HVY1541770
Name : Prathama Ravindra Gayakwad
Husband's Name: Ravindra Gayakwad
House Number : 612
Age : 57 Gender : Female
Photo Available

235 AIU6678692
Name : VIVEK DATTATRAY SONAR
Father's Name: DATTATRAY SONAR
House Number : 613/B
Age : 60 Gender : Male
Photo Available

236 AIU8502296
Name : SAYEE SONAR
Father's Name: VINAY SONAR
House Number : 613/B Mauli
Age : 23 Gender : Female
Photo Available

237 HVY1570696
Name : Praveen Kachru Chaughule
Father's Name: Kachru Chaughule
House Number : 614
Age : 41 Gender : Male
Photo Available

238 HVY1570225
Name : Varsha Vijay Gavli
Husband's Name: Vijay Gavli
House Number : 614
Age : 51 Gender : Female
Photo Available

239 AIU6103758
Name : Mohan Singh Suralasing Ture
Father's Name: Suralasing Ture
House Number : 614
Age : 42 Gender : Male
Photo Available

240 HVY1571074
Name : Poonam Ashok Gosavi
Husband's Name: Ashok Gosavi
House Number : 617
Age : 57 Gender : Female
Photo Available

241 HVY1572304
Name : Harshad Vijay Gosavi
Father's Name: Vijay Gosavi
House Number : 617
Age : 45 Gender : Male
Photo Available

242 HVY1571066
Name : Aparna Ashok Gosavi
Father's Name: Ashok Gosavi
House Number : 617
Age : 44 Gender : Female
Photo Available

243 HVY1571082
Name : Aarti Ashok Gosavi
Father's Name: Ashok Gosavi
House Number : 617
Age : 38 Gender : Female
Photo Available

244 AIU1245935
Name : Vinay Akolkar
Father's Name: Akolkar
House Number : 626
Age : 72 Gender : Male
Photo Available

245 AIU1245927
Name : Vasundhara Vinay Akolkar
Husband's Name: Vinay Akolkar
House Number : 626
Age : 49 Gender : Female
Photo Available

246 AIU1245919
Name : Advait Vinay Alokakar
Father's Name: Vinay Alokakar
House Number : 626
Age : 45 Gender : Male
Photo Available

247 HVY2306686
Name : Chetan Mahesh Kapdane
Father's Name: Mahesh Kapdane
House Number : 627
Age : 48 Gender : Male
Photo Available

248 HVY1571058
Name : Ashok Ramagir Gosavi
Father's Name: Ramagir Gosavi
House Number : 628
Age : 66 Gender : Male
Photo Available

249 HVY2307643
Name : Rakesh Vijay Gosavi
Father's Name: Vijay Gosavi
House Number : 628
Age : 47 Gender : Male
Photo Available

250 HVY2308138
Name : Alpesh Ashok Samasuka
Father's Name: Ashok Samasuka
House Number : 628
Age : 40 Gender : Male
Photo Available

251 AIU2005809
Name : Ramchandra Namdev Rasal
Father's Name: Namdev Rasal
House Number : 629
Age : 76 Gender : Male
Photo Available

252 AIU0009898
Name : Anna Anna Sonvane
Husband's Name: Anna Sonvane
House Number : 630
Age : 77 Gender : Female
Photo Available

253 HVY2306785
Name : Archana Deepak Ufalekar
Husband's Name: Deepak Ufalekar
House Number : 630
Age : 50 Gender : Female
Photo Available

254 HVY2306355
Name : Chandrashekhar Moreshwar Upalekar
Father's Name: Moreshwar Upalekar
House Number : 630
Age : 66 Gender : Male
Photo Available

255 HVY2306256
Name : Sandhya Chandrashekhar Upalekar
Husband's Name: Chandrashekhar Upalekar
House Number : 630
Age : 59 Gender : Female
Photo Available

256 AIU0010255
Name : Anil Madanantak Gosavi
Father's Name: Madanantak Gosavi
House Number : 631
Age : 69 Gender : Male
Photo Available

257 AIU0010249
Name : Savita Anil Gosavi
Husband's Name: Anil Gosavi
House Number : 631
Age : 51 Gender : Female
Photo Available

258 AIU6103790
Name : Varsha Rajesh Gunjal
Father's Name: Rajesh Gunjal
House Number : 631
Age : 55 Gender : Female
Photo Available

259 AIU0010041
Name : Mohan Namdev Khandabahale
Father's Name: Namdev Khandabahale
House Number : 631
Age : 66 Gender : Male
Photo Available

260 AIU0010057
Name : Padma Mohan Khandabahale
Husband's Name: Mohan Khandabahale
House Number : 631
Age : 60 Gender : Female
Photo Available

261 HVY1541093
Name : Vandana Kailash Shinde
Husband's Name: Kailash Shinde
House Number : 631
Age : 52 Gender : Female
Photo Available

262 AIU8426959
Name : Abhishek Sanjay shinde
Father's Name: sanjay Shinde
House Number : 631
Age : 26 Gender : Male
Photo Available

263 AIU8408221
Name : Abhishek Vishwas bhosale
Mother's Name: Rachana Vishvas bhosale
House Number : 632
Age : 26 Gender : Male
Photo Available

264 HVY1572452
Name : Sangitarani Nitin Bhosle
Husband's Name: Nitin Bhosle
House Number : 632
Age : 52 Gender : Female
Photo Available

265 HVY1572510
Name : Sonali Ramesh Bhosle
Husband's Name: Ramesh Bhosle
House Number : 632
Age : 45 Gender : Female
Photo Available

266 HVY1571595
Name : Rohan Vijay Bhosle
Father's Name: Vijay Bhosle
House Number : 632
Age : 41 Gender : Male
Photo Available

267 AIU6103865
Name : Rupali Vijay Bhosle
Husband's Name: Vijay Bhosle
House Number : 632
Age : 44 Gender : Female
Photo Available

268 HVY1572155
Name : Pallavi Vijay Bhosle
Husband's Name: Vijay Bhosle
House Number : 632
Age : 43 Gender : Female
Photo Available

269 AIU3512548
Name : AJEET BHAGCHANDRA BURAD
Father's Name: BHAGCHANDRA BURAD
House Number : 637
Age : 58 Gender : Male
Photo Available

270 AIU2022259
Name : Sayrabai Bhagchand Burad
Husband's Name: Bhagchand Burad
House Number : 637 Ban
Age : 80 Gender : Female
Photo Available

271 AIU2027886
Name : Mahendra Bhagchand Burad
Father's Name: Bhagchand Burad
House Number : 637 Ban
Age : 62 Gender : Male
Photo Available

272 AIU2022242
Name : Kiran Mahendra Burad
Husband's Name: Mahendra Burad
House Number : 637 Ban
Age : 59 Gender : Female
Photo Available

273 AIU8295958
Name : Nila Dhananjay Kulkarni
Husband's Name: Dhananjay Kulkarni
House Number : 640
Age : 74 Gender : Female
Photo Available

274 HVY1542307
Name : Balwant Vishnu Kulkarni
Father's Name: Vishnu Kulkarni
House Number : 640
Age : 72 Gender : Male
Photo Available

275 AIU0010017
Name : Sunil Laxman Kulkarni
Father's Name: Laxman Kulkarni
House Number : 640
Age : 64 Gender : Male
Photo Available

276 AIU6103832
Name : Harshal Dhananjay Kulkarni
Father's Name: Dhananjay Kulkarni
House Number : 640
Age : 50 Gender : Male
Photo Available

277 HVY2307049
Name : Jyoti Sandeep Lunawat
Husband's Name: Sandeep Lunawat
House Number : 640
Age : 51 Gender : Female
Photo Available

278 HVY2308302
Name : Shilpa Sachin Lunawat
Husband's Name: Sachin Lunawat
House Number : 640
Age : 47 Gender : Female
Photo Available

279 HVY1570027
Name : Leelabai Dattatreya Varade
Father's Name: Dattatreya Varade
House Number : 641
Age : 66 Gender : Female
Photo Available

280 HVY1570365
Name : Yogita Dattatreya Varade
Father's Name: Dattatreya Varade
House Number : 641
Age : 47 Gender : Female
Photo Available

281 HVY1570357
Name : Kavita Dattatreya Varade
Father's Name: Dattatreya Varade
House Number : 641
Age : 44 Gender : Female
Photo Available

282 AIU3400314
Name : Hemant Dattatreya Varade
Father's Name: Dattatreya Varade
House Number : G. N. 641
Age : 37 Gender : Male
Photo Available

283 AIU6103840
Name : Rushabha Ishwarlal Kothari
Father's Name: Ishwarlal Kothari
House Number : 644
Age : 37 Gender : Female
Photo Available

284 AIU1245836
Name : Amol Aroon Changale
Father's Name: Aroon Changale
House Number : 686
Age : 39 Gender : Male
Photo Available

285 HVY2308062
Name : Radhika Gokul Peshave
Husband's Name: Gokul Peshave
House Number : 686
Age : 44 Gender : Female
Photo Available

286 AIU6800908
Name : VIRENDRA ASHOK KULKARNI
Father's Name: ASHOK KULKARNI
House Number : 871
Age : 47 Gender : Male
Photo Available

287 AIU6800924
Name : MOHIT ASHOK KULKARNI
Father's Name: ASHOK KULKARNI
House Number : 871
Age : 44 Gender : Male
Photo Available

288 AIU2105526
Name : Varsha Pramod Ghuge
Husband's Name: Pramod Ghuge
House Number : 413/4
Age : 47 Gender : Female
Photo Available

289 AIU1245992
Name : Pradeep Prabhakar Kulkarni
Father's Name: Prabhakar Kulkarni
House Number : 612 4
Age : 64 Gender : Male
Photo Available

290 AIU1245984
Name : Sujata Pradeep Kulkarni
Husband's Name: Pradeep Kulkarni
House Number : 612 4
Age : 55 Gender : Female
Photo Available

291 AIU0009826
Name : Mangla Govind Gaydhani
Father's Name: Govind Gaydhani
House Number : 612 5
Age : 91 Gender : Female
Photo Available

292 HVY1569565
Name : Ramesh Govind Gaydhani
Father's Name: Govind Gaydhani
House Number : 612 5
Age : 70 Gender : Male
Photo Available

293 HVY2308187
Name : Avinash Govind Gaydhani
Father's Name: Govind Gaydhani
House Number : 612 5
Age : 66 Gender : Male
Photo Available

294 HVY1569557
Name : Asmita Ramesh Gaydhani
Husband's Name: Ramesh Gaydhani
House Number : 612 5
Age : 65 Gender : Female
Photo Available

295 AIU1245968
Name : Kiran Ravindra Kulkarni
Husband's Name: Ravindra Kulkarni
House Number : 612 5
Age : 73 Gender : Female
Photo Available

296 HVY1572775
Name : Ravindra Gopinath Patil
Father's Name: Gopinath Patil
House Number : 612 7
Age : 64 Gender : Male
Photo Available

297 HVY1572783
Name : Sunita Ravindra Patil
Husband's Name: Ravindra Patil
House Number : 612 7
Age : 54 Gender : Female
Photo Available

298 AIU1280320
Name : Sham Somnath Jhalke
Father's Name: Somnath Jhalke
House Number : 612 8
Age : 76 Gender : Male
Photo Available

299 AIU1245950
Name : Rekha Sham Jhalke
Husband's Name: Sham Jhalke
House Number : 612 8
Age : 69 Gender : Female
Photo Available

300 HVY1572767
Name : Rahul Sham Jhalke
Father's Name: Sham Jhalke
House Number : 612 8
Age : 49 Gender : Male
Photo Available

301 AIU1280312
Name : Mangesh Sham Jhalke
Father's Name: Sham Jhalke
House Number : 612 8
Age : 48 Gender : Male
Photo Available

302 AIU1245943
Name : Gauri Sham Jhalke
Husband's Name: Sham Jhalke
House Number : 612 8
Age : 44 Gender : Female
Photo Available

303 HVY2306371
Name : Mahesh Gulab Rao Kapdane
Father's Name: Gulab Rao Kapdane
House Number : 6271
Age : 73 Gender : Male
Photo Available

304 HVY2306389
Name : Bharti Mahesh Kapdane
Husband's Name: Mahesh Kapdane
House Number : 6271
Age : 64 Gender : Female
Photo Available

305 HVY2307734
Name : Ramesh Shivling Hiremath
Father's Name: Shivling Hiremath
House Number : 6291
Age : 51 Gender : Male
Photo Available

306 HVY2305704
Name : Chandrashekhar Dattatreya Morankar
Father's Name: Dattatreya Morankar
House Number : 6295
Age : 59 Gender : Male
Photo Available

307 AIU8295974
Name : Anil Trimbak Neelkanth
Father's Name: Trimbak Neelkanth
House Number : 6295
Age : 54 Gender : Male
Photo Available

308 HVY2306793
Name : Deepak Chandrakant Upalekar
Father's Name: Chandrakant Upalekar
House Number : 6301
Age : 57 Gender : Male
Photo Available

309 HVY0190884
Name : Manoj Murlidhar Gayakwad
Father's Name: Murlidhar Gayakwad
House Number : 6311
Age : 58 Gender : Male
Photo Available

310 HVY1542133
Name : Kavita Manoj Gayakwad
Husband's Name: Manoj Gayakwad
House Number : 6311
Age : 52 Gender : Female
Photo Available

311 HVY1571397
Name : Vikrant Vivek Bhosle
Father's Name: Vivek Bhosle
House Number : 632/1
Age : 43 Gender : Male
Photo Available

312 AIU0010176
Name : Mangla Vivek Bhosle
Husband's Name: Vivek Bhosle
House Number : 6321
Age : 62 Gender : Female
Photo Available

313 AIU0010166
Name : Sunita Vijay Bhosle
Husband's Name: Vijay Bhosle
House Number : 6321
Age : 62 Gender : Female
Photo Available

314 AIU1245828
Name : Nitin Keshav Bhosle
Father's Name: Keshav Bhosle
House Number : 6321
Age : 55 Gender : Male
Photo Available

315 AIU0010207
Name : Dynaneshvar Keshav Bhosle
Father's Name: Keshav Bhosle
House Number : 6321
Age : 53 Gender : Male
Photo Available

316 AIU8295982
Name : Yuvraj Keshav Bhosle
Father's Name: Keshav Bhosle
House Number : 6321
Age : 49 Gender : Male
Photo Available

317 HVY1571603
Name : Sachin Ramesh Bhosle
Father's Name: Ramesh Bhosle
House Number : 6321
Age : 47 Gender : Male
Photo Available

318 HVY1571892
Name : Vishwas Dhaman Ghaman
Father's Name: Dhaman Ghaman
House Number : 6321
Age : 62 Gender : Male
Photo Available

319 AIU6103824
Name : Payal Prakash Dhatival
Husband's Name: Prakash Dhatival
House Number : 633/5
Age : 54 Gender : Female
Photo Available

320 AIU0009834
Name : Dilip Jagannath Gangele
Father's Name: Jagannath Gangele
House Number : 612 12
Age : 79 Gender : Male
Photo Available

321 HVY1572148
Name : Jyotsana Dilip Gangele
Husband's Name: Dilip Gangele
House Number : 612 12
Age : 72 Gender : Female
Photo Available

322 AIU8570087
Name : Sanyukta Sawant
Father's Name: Baliram Sawant
House Number : 573
Age : 21 Gender : Female
Photo Available

323 AIU8668469
Name : PRATHAMESH ROSHAN TURE
Father's Name: ROSHAN GOPAL TURE
House Number : BELDAR GALLI
Age : 25 Gender : Male
Photo Available

324 AIU8670184
Name : PURVA VARDHAMAN PARAKH
Father's Name: VARDHAMAN RAMESHLAL PARAKH
House Number : HOUSE NO 610 /B
Age : 21 Gender : Female
Photo Available

325 AIU8698201
Name : GORAKH SITARAM THAKUR
Father's Name: SITARAM THAKUR
House Number : c/o SITARAM THAKUR 686
Age : 50 Gender : Male
Photo Available

326 AIU8698227
Name : KALYANI GORAKH THAKUR
Father's Name: GORAKH THAKUR
House Number : C/O GORAKH THAKUR 686
Age : 20 Gender : Female
Photo Available

327 AIU8698235
Name : ASHA GORAKH THAKUR
Husband's Name: GORAKH THAKUR
House Number : C/O GORAKH THAKUR 686
Age : 42 Gender : Female
Photo Available

328 AIU6877112
Name : SANYAMI SANJAY SAMSUKA
Father's Name: SANJAY SAMSUKA
House Number : 628
Age : 33 Gender : Female
Photo Available

329 AIU7520034
Name : PRIYANKA SAGAR AGRAWAL
Husband's Name: SAGAR AGRAWAL
House Number :
Age : 35 Gender : Female
Photo Available

330 AIU7520042
Name : PIYUSH OMPRAKASH AGRAWAL
Father's Name: OMPRAKASH AGRAWAL
House Number :
Age : 29 Gender : Male
Photo Available

331 AIU7206196
Name : SHOBHA DATTATRY AMBEKAR
Husband's Name: DATTATRY AMBEKAR
House Number :
Age : 67 Gender : Female
Photo Available

332 AIU7206212
Name : KIRAN DATTATRY AMBEKAR
Father's Name: DATTATRY AMBEKAR
House Number :
Age : 47 Gender : Male
Photo Available

333 AIU6799423
Name : MURLIDHAR GITA CHAPKE
Mother's Name: GITA CHAPKE
House Number :
Age : 56 Gender : Male
Photo Available

334 AIU6613939
Name : PACHU SHITALE CHAUHAN
Father's Name: SHITALE CHOUHAN
House Number :
Age : 46 Gender : Male
Photo Available

335 AIU6799449
Name : SHYAMPRASAD NARYAN DAAYAMA
Father's Name: NARYAN DAAYAMA
House Number :
Age : 78 Gender : Male
Photo Available

336 AIU6799456
Name : SHAKUNTALA SHYAMPRASAD DAAYAMA
Husband's Name: SHYAMPRASAD DAAYAMA
House Number :
Age : 74 Gender : Female
Photo Available

337 AIU6799464
Name : ANAND SHYAMPRASAD DAAYAMA
Father's Name: SHYAMPRASAD DAAYAMA
House Number :
Age : 52 Gender : Male
Photo Available

338 AIU6799522
Name : AASHISH SHYAMPRASAD DAAYAMA
Father's Name: SHYAMPRASAD DAAYAMA
House Number :
Age : 47 Gender : Male
Photo Available

339 AIU6799506
Name : SONU ANANDKUMAR DAAYAMA
Husband's Name: ANANDKUMAR DAAYAMA
House Number :
Age : 46 Gender : Female
Photo Available

340 AIU6799480
Name : DIPALI KUSHALKUMAR DAAYAMA
Husband's Name: KUSHALKUMAR DAAYAMA
House Number :
Age : 45 Gender : Female
Photo Available

341 AIU6799498
Name : MAHESH SHYAMPRASAD DAAYAMA
Father's Name: SHYAMPRASAD DAAYAMA
House Number :
Age : 43 Gender : Male
Photo Available

342 AIU6799407
Name : MEGHA ASHISH DAYMA
Husband's Name: ASHISH DAYMA
House Number :
Age : 39 Gender : Female
Photo Available

343 AIU7286552
Name : PRATHMESH INDRAKUMAR KANSARA
Father's Name: INDRAKUMAR KANSARA
House Number :
Age : 29 Gender : Male
Photo Available

344 AIU7286545
Name : MONIKA SHREERAM PAGARE
Husband's Name: SHREERAM PAGARE
House Number :
Age : 31 Gender : Female
Photo Available

345 AIU7206220
Name : NUTAN SANTOSH SANAP
Husband's Name: SANTOSH SANAP
House Number :
Age : 41 Gender : Female
Photo Available

346 AIU7206238
Name : MAHESH SUNIL TRIKONE
Father's Name: SUNIL TRIKONE
House Number :
Age : 33 Gender : Male
Photo Available

347 AIU7206246
Name : VAIBHAV SUNIL TRIKONE
Father's Name: SUNIL TRIKONE
House Number :
Age : 30 Gender : Male
Photo Available

348 AIU6614002
Name : MANGALA VIJAY TURE
Husband's Name: VIJAY TURE
House Number :
Age : 40 Gender : Female
Photo Available

349 AIU6799514
Name : BHAGVANT NAAVJI UGALE
Father's Name: NAAVJI UGALE
House Number :
Age : 97 Gender : Male
Photo Available

350 AIU6380109
Name : Puja Vishvash Bhosale
Father's Name: Vishvash Bhosale
House Number :
Age : 35 Gender : Female
Photo Available

351 AIU6380125
Name : Bhakti Vishvash Bhosale
Father's Name: Vishvash Bhosale
House Number :
Age : 31 Gender : Female
Photo Available

352 AIU6380059
Name : Shradha Madhav Kakad
Father's Name: Madhav Kakad
House Number :
Age : 35 Gender : Female
Photo Available

353 AIU6380067
Name : Sagar Madhav Kakad
Father's Name: Madhav Kakad
House Number :
Age : 33 Gender : Male
Photo Available

354 AIU7510662
Name : SAKSHI VISHVAS DALAL
Father's Name: VISHVAS DALAL
House Number : DEVDHARLEN
Age : 28 Gender : Female
Photo Available

355 AIU8510901
Name : DEEPAK BHUJANGE
Father's Name: SURAJ BHUJANGE
House Number : MORE WADA
Age : 22 Gender : Male
Photo Available

356 AIU2518306
Name : Ganesh Madhav Singh Navle
Father's Name: Madhav Singh Navle
House Number : Ravivar Ka
Age : 44 Gender : Male
Photo Available

357 AIU2518314
Name : Vidya Suryabhan Pansare
Father's Name: Suryabhan Pansare
House Number : Ravivar Ka
Age : 38 Gender : Female
Photo Available

358 AIU2518348
Name : Swapnil Dilip Kharade
Father's Name: Dilip Kharade
House Number : Ravivaraka
Age : 35 Gender : Male
Photo Available

359 AIU2518470
Name : Sarika Sharad Paratani
Husband's Name: Sharad Paratani
House Number : Ravivaraka
Age : 42 Gender : Female
Photo Available

360 AIU2518363
Name : Tanmay Subhash Rande
Father's Name: Subhash Rande
House Number : Ravivaraka
Age : 34 Gender : Male
Photo Available

361 AIU2518439
Name : Vijay Jaisingh Chauhan
Father's Name: Jaisingh Chauhan
House Number : Ravivarape
Age : 54 Gender : Male
Photo Available

362 AIU8510893
Name : GOPI BANCHODE
Father's Name: CHANDRKANT BANCHODE
House Number : SHRI PRUTHVIRAJ
Age : 24 Gender : Male
Photo Available

363 AIU7286586
Name : KAMLESH JAYPRAKASH RAUT
Father's Name: JAYPRAKASH RAUT
House Number : TELIGALLI
Age : 40 Gender : Male
Photo Available

364 AIU8407132
Name : Shubhangi Dnyaneshwar Nagpure
Others: laxman Bhikaji Shinde
House Number : 1
Age : 37 Gender : Female
Photo Available

365 AIU8430308
Name : Rashmi Nagpure
Father's Name: dilip Nagpure
House Number : 1
Age : 37 Gender : Female
Photo Available

366 AIU7238512
Name : SIDDESH SUNIL PAWAR
Father's Name: SUNIL PAWAR
House Number : FLOT.NO1
Age : 29 Gender : Male
Photo Available

367 AIU8494080
Name : SUDHIR YASHWANT SHIMPI
Father's Name: SUDHIR SHIMPI
House Number : FLAT NO-02 SHRIRAM SANKUL
Age : 58 Gender : Male
Photo Available

368 AIU6911655
Name : SUPRIYA KISHOR NAGARE
Father's Name: KISHOR NAGARE
House Number : 05
Age : 35 Gender : Female
Photo Available

369 AIU6799381
Name : HEMANT BHRAT PATIL
Father's Name: BHRAT PATIL
House Number : 5
Age : 31 Gender : Male
Photo Available

370 AIU2518488
Name : Pooja Dinkar Lankade
Father's Name: Dinkar Lankade
House Number : 13
Age : 35 Gender : Female
Photo Available

371 AIU8459653
Name : MANALI RANADE
Husband's Name: Tanmay Ranade
House Number : 15
Age : 29 Gender : Female
Photo Available

372 AIU7542343
Name : chaya subhash thakur
Father's Name: subhash thakur
House Number : 16
Age : 38 Gender : Female
Photo Available

373 AIU2518413
Name : Meena Premsukh Gundecha
Husband's Name: Premsukh Gundecha
House Number : 20
Age : 61 Gender : Female
Photo Available

374 AIU2518397
Name : Amol Premasukhalal Gundecha
Father's Name: Premasukhalal Gundecha
House Number : 20
Age : 40 Gender : Male
Photo Available

375 AIU7502693
Name : SONARI PANKAJ BHAVNATH
Husband's Name: PANKAJ BHAVNATH
House Number : 4/8
Age : 39 Gender : Female
Photo Available

376 AIU7502701
Name : PRIYANKA BHAVNATH
Father's Name: SUBHASH BHAVNATH
House Number : 4/8
Age : 30 Gender : Female
Photo Available

377 AIU7286925
Name : KASTURI GAURAV PAWAR
Husband's Name: GAURAV PAWAR
House Number : 317
Age : 36 Gender : Female
Photo Available

378 AIU7286966
Name : MANIK BABURAO DESHMANE
Father's Name: BABURAO DESHMANE
House Number : 319
Age : 67 Gender : Male
Photo Available

379 AIU7287048
Name : SACHIN BALASAHEB SHELAKE
Father's Name: BALASAHEB SHELAKE
House Number : 319
Age : 49 Gender : Male
Photo Available

380 AIU6613962
Name : SNEHAL MAHESH SHARMA
Husband's Name: MAHESH SHARMA
House Number : 322
Age : 37 Gender : Female
Photo Available

381 AIU7286842
Name : HARSHAL ASHOK KHAIRNAR
Father's Name: ASHOK KHAIRNAR
House Number : 363
Age : 31 Gender : Male
Photo Available

382 AIU7286560
Name : OMKAR ARUN KASTURE
Father's Name: ARUN KASTURE
House Number : 426
Age : 28 Gender : Male
Photo Available

383 AIU7510712
Name : RUPALI GHANSHYAM BATTASE
Husband's Name: GHANSHYAM BATTASE
House Number : 455MALHAR
Age : 37 Gender : Female
Photo Available

384 AIU7510704
Name : RUPALI DIGAMBAR BATTASE
Father's Name: DIGAMBAR BATTASE
House Number : 455MALHARG
Age : 30 Gender : Female
Photo Available

385 AIU7286669
Name : PAVAN ANIL JADHAV
Father's Name: ANIL JADHAV
House Number : 467
Age : 35 Gender : Male
Photo Available

386 AIU7286636
Name : OM ANIL JADHAV
Father's Name: ANIL JADHAV
House Number : 467
Age : 33 Gender : Male
Photo Available

387 AIU7151467
Name : SUNITA ABHIMAN CHAVHAN
Husband's Name: ABHIMAN CHAVHAN
House Number : 501
Age : 38 Gender : Female
Photo Available

388 AIU7510613
Name : PRIYANKA DEEPAK UPASANI
Father's Name: DEEPAK UPASANI
House Number : 503 A
Age : 27 Gender : Female
Photo Available

389 AIU7286875
Name : SNEHA SAGAR WAGHCHOURE
Husband's Name: SAGAR WAGHCHOURE
House Number : 512
Age : 36 Gender : Female
Photo Available

390 AIU7238595
Name : NIKITA JAYPRAKASH TAMBAT
Father's Name: JAYPRAKASH TAMBAT
House Number : 520
Age : 28 Gender : Female
Photo Available

391 AIU7267396
Name : VIJAYA PRAFUL ZADGE
Husband's Name: PRAFUL ZADGE
House Number : 547GITEWAD
Age : 38 Gender : Female
Photo Available

392 AIU6030019
Name : Mayur Tile
Father's Name: Arun Tile
House Number : 563
Age : 34 Gender : Male
Photo Available

393 AIU7238538
Name : RAHUL SANJAY BELGAONKAR
Father's Name: SANJAY BELGAONKAR
House Number : 567
Age : 34 Gender : Male
Photo Available

394 AIU7668858
Name : VASANTI DATTATRAY JOSHI
Husband's Name: DATTATRAY JOSHI
House Number : 571 JOSHI WADA
Age : 58 Gender : Female
Photo Available

395 AIU6041081
Name : Manisha Bhatajire
Husband's Name: Sanjay Bhatajire
House Number : 572
Age : 43 Gender : Female
Photo Available

396 AIU7286768
Name : SARIKA RAHUL KUDALE
Husband's Name: RAHUL KUDALE
House Number : 572
Age : 44 Gender : Female
Photo Available

397 HVY1572064
Name : Rahul Hiralal Kundle
Father's Name: Hiralal Kundle
House Number : 572
Age : 38 Gender : Male
Photo Available

398 AIU6030027
Name : Asha Ture
Husband's Name: Yogesh Ture
House Number : 572
Age : 43 Gender : Female
Photo Available

399 AIU7677388
Name : VIVEK GOKUL TURE
Father's Name: GOKUL TURE
House Number : 572
Age : 32 Gender : Male
Photo Available

400 AIU7238603
Name : ARUNA ASHOK NAVLE
Husband's Name: ASHOK NAVLE
House Number : 572TUREWAD
Age : 61 Gender : Female
Photo Available

401 AIU7238611
Name : JYOTI KAMLAKAR BARVEKAR
Husband's Name: KAMLAKAR BARVEKAR
House Number : 573
Age : 41 Gender : Female
Photo Available

402 AIU2518512
Name : Ashok Prahlad Chapke
Father's Name: Prahlad Chapke
House Number : 573
Age : 39 Gender : Male
Photo Available

403 AIU6613947
Name : ANJANI PACHU CHAUHAN
Husband's Name: PACHU CHOUHAN
House Number : 573
Age : 45 Gender : Female
Photo Available

404 AIU7286743
Name : DULARI RAMAVTAR CHAVHAN
Husband's Name: RAMAVTAR CHAVHAN
House Number : 573
Age : 41 Gender : Female
Photo Available

405 AIU2518520
Name : Shobha Shantaram Sonvane
Husband's Name: Shantaram Sonvane
House Number : 573
Age : 56 Gender : Female
Photo Available

406 AIU7238504
Name : RAKSHA PRAVIN BHATEWARA
Father's Name: PRAVIN BHATEWARA
House Number : 575
Age : 31 Gender : Female
Photo Available

407 HVY1572080
Name : Shaila Hiralal Kundle
Husband's Name: Hiralal Kundle
House Number : 578
Age : 67 Gender : Female
Photo Available

408 AIU7677305
Name : SHRIPAD RATANKUMAR KAHANE
Father's Name: RATANKUMAR KAHANE
House Number : 581
Age : 38 Gender : Male
Photo Available

409 AIU7510654
Name : SANGITA ANIL NIKAM
Husband's Name: ANIL NIKAM
House Number : 584MALUNJK
Age : 48 Gender : Female
Photo Available

410 AIU6678700
Name : ALOK GHANSHYAM KALANTRI
Father's Name: GHANSHYAM KALANTRI
House Number : 600
Age : 33 Gender : Male
Photo Available

411 AIU2518371
Name : Chandrakala Chandrakant Banchhode
Husband's Name: Chandrakant Banchhode
House Number : 610
Age : 52 Gender : Female
Photo Available

412 AIU7238587
Name : RAMAKANT SUBEDAR CHAUHAN
Father's Name: SUBEDAR CHAUHAN
House Number : 610
Age : 30 Gender : Male
Photo Available

413 AIU7238579
Name : UMAKANT SUBEDAR CHAUHAN
Father's Name: SUBEDAR CHAUHAN
House Number : 610
Age : 29 Gender : Male
Photo Available

414 AIU1311612
Name : Nalini Laxman Deshmukh
Husband's Name: Laxman Deshmukh
House Number : 610
Age : 63 Gender : Female
Photo Available

415 AIU6103931
Name : Vijaya Laxman Deshmukh
Husband's Name: Laxman Deshmukh
House Number : 610
Age : 57 Gender : Female
Photo Available

416 HVY1570860
Name : Ganesh Laxman Deshmukh
Father's Name: Laxman Deshmukh
House Number : 610
Age : 38 Gender : Male
Photo Available

417 AIU7520059
Name : KAMLA DHONDIRAM JADHAV
Husband's Name: DHONDIRAM JADHAV
House Number : 610
Age : 68 Gender : Female
Photo Available

418 HVY1572734
Name : Rajendra Balkrishna Kadam
Father's Name: Balkrishna Kadam
House Number : 610
Age : 45 Gender : Male
Photo Available

419 AIU6911663
Name : TEJAS DIPAK MALI
Father's Name: DIPAK MALI
House Number : 610
Age : 36 Gender : Male
Photo Available

420 AIU6799548
Name : MANDAKINI BABURAO MUNGASE
Husband's Name: BABURAO MUNGASE
House Number : 610
Age : 70 Gender : Female
Photo Available

421 AIU6799530
Name : PRASHANT PRAKASH MUNGASE
Father's Name: PRAKASH MUNGASE
House Number : 610
Age : 49 Gender : Male
Photo Available

422 AIU6103949
Name : Vardhamal Rameshlal Parakh
Father's Name: Rameshlal Parakh
House Number : 610
Age : 43 Gender : Male
Photo Available

423 HVY1572395
Name : Swati Atul Shirude
Husband's Name: Atul Shirude
House Number : 610
Age : 48 Gender : Female
Photo Available

424 AIU7238520
Name : ANAMIKA SARJERAO WAGH
Husband's Name: SARJERAO WAGH
House Number : 610
Age : 30 Gender : Female
Photo Available

425 HVY2307791
Name : Yogita Sham Rao Jadhav
Father's Name: Sham Rao Jadhav
House Number : 610 B
Age : 45 Gender : Female
Photo Available

426 AIU3512605
Name : Sarika Sham Jadhav
Father's Name: Sham Jadhav
House Number : 610 B
Age : 40 Gender : Female
Photo Available

427 HVY2308203
Name : Deepali Vardhman Parakh
Husband's Name: Vardhman Parakh
House Number : 610 B
Age : 44 Gender : Female
Photo Available

428 HVY2308179
Name : Mahesh Rameshlal Parakh
Father's Name: Rameshlal Parakh
House Number : 610 B
Age : 41 Gender : Male
Photo Available

429 HVY2306280
Name : Arun Yashwant Otari
Father's Name: Yashwant Otari
House Number : 610b
Age : 67 Gender : Male
Photo Available

430 HVY2306025
Name : Monica Arun Otari
Husband's Name: Arun Otari
House Number : 610b
Age : 41 Gender : Female
Photo Available

431 HVY2305910
Name : Dilip Harakchand Surana
Father's Name: Harakchand Surana
House Number : 610b
Age : 57 Gender : Male
Photo Available

432 HVY2308716
Name : Sarla Ashok Surana
Husband's Name: Ashok Surana
House Number : 610b
Age : 57 Gender : Female
Photo Available

433 HVY2305860
Name : Nilesh Ashok Surana
Father's Name: Ashok Surana
House Number : 610b
Age : 42 Gender : Male
Photo Available

434 AIU7206188
Name : MILIND RAMESH MAGAR
Father's Name: RAMESH MAGAR
House Number : 613
Age : 52 Gender : Male
Photo Available

435 AIU7286685
Name : ANANT SANJAY LOKHANDE
Father's Name: SANJAY LOKHANDE
House Number : 621
Age : 28 Gender : Male
Photo Available

436 AIU3512613
Name : Kalyani Anil Mahamane
Father's Name: Anil Mahamane
House Number : Ru. N. 621
Age : 41 Gender : Female
Photo Available

437 HVY2307783
Name : Pankaj Ashok Chand Shamasuka
Father's Name: Ashok Chand Shamasuka
House Number : 628
Age : 47 Gender : Male
Photo Available

438 AIU7510621
Name : NIKHIL RAMESH HIREMATH
Father's Name: RAMESH HIREMATH
House Number : 629
Age : 28 Gender : Male
Photo Available

439 HVY1571348
Name : VIVEK GHAMANRAO BHOSALE
Father's Name: GHAMANRAO Bhosle
House Number : 632
Age : 70 Gender : Male
Photo Available

440 AIU8510885
Name : SARIKA BHOSALE
Husband's Name: RUSHIKESH BHOSALE
House Number : 632
Age : 35 Gender : Female
Photo Available

441 AIU8407629
Name : Pruthvish Nitin bhosale
Others: Yuvraj keshav Bhosale
House Number : 632
Age : 27 Gender : Male
Photo Available

442 HVY1571033
Name : Ramesh Dhamanarav Bhosle
Father's Name: Dhamanarav Bhosle
House Number : 632
Age : 47 Gender : Male
Photo Available

443 AIU6103956
Name : Gauri Yuvraj Bhosle
Father's Name: Yuvraj Bhosle
House Number : 632
Age : 46 Gender : Female
Photo Available

444 AIU6614077
Name : JIVAN RAMESHCHANDRA HEDAA
Father's Name: RAMESHCHANDRA HEDA
House Number : 635
Age : 34 Gender : Male
Photo Available

445 AIU1245760
Name : Alok Chinmay Khardikar
Father's Name: Chinmay Khardikar
House Number : 636
Age : 41 Gender : Male
Photo Available

446 AIU6614044
Name : PIYUSH MAHENDRA BURAD
Father's Name: MAHENDRA BURAD
House Number : 637
Age : 32 Gender : Male
Photo Available

447 AIU1280262
Name : Sunita Uttam Sonvane
Husband's Name: Uttam Sonavane
House Number : 638
Age : 63 Gender : Female
Photo Available

448 HVY1572023
Name : Rajesh Dattatray Pansare
Father's Name: Dattatray Pansare
House Number : 640
Age : 54 Gender : Male
Photo Available

449 AIU7677446
Name : NALINI SAGAR CHAUGHULE
Husband's Name: SAGAR CHAUGHULE
House Number : 644 BAFNA WADA
Age : 36 Gender : Female
Photo Available

450 AIU7286800
Name : SAKSHI GAUTAM HIRAN
Father's Name: GAUTAM HIRAN
House Number : 656
Age : 29 Gender : Female
Photo Available

451 AIU6103980
Name : Mandar Arun Deshmukh
Father's Name: Arun Deshmukh
House Number : 686
Age : 62 Gender : Male
Photo Available

452 AIU6103998
Name : Geeta Mandar Deshmukh
Husband's Name: Mandar Deshmukh
House Number : 686
Age : 50 Gender : Female
Photo Available

453 AIU7547748
Name : BHARATI SHASHANK RAJPUT
Husband's Name: SHASHANK RAJPUT
House Number : 686
Age : 32 Gender : Female
Photo Available

454 AIU8513913
Name : POOJA SANAP
Husband's Name: ABHIJIT SANAP
House Number : 686
Age : 32 Gender : Female
Photo Available

455 AIU7286594
Name : AKSHAY ANIL SANAP
Father's Name: ANIL SANAP
House Number : 686
Age : 29 Gender : Male
Photo Available

456 AIU8407199
Name : Sakshi Liladhar Sanap Sanap
Father's Name: liladhar Jagnnath Sanap
House Number : 686
Age : 23 Gender : Female
Photo Available

457 AIU8401861
Name : NILESH SONAWANE
Father's Name: SHAMRAO SONAWANE
House Number : 686
Age : 35 Gender : Male
Photo Available

458 AIU7286792
Name : BHAGYASHREE ROHIT WAGH
Husband's Name: ROHIT WAGH
House Number : 686
Age : 33 Gender : Female
Photo Available

459 AIU7674500
Name : Shubham Sanjay Karpe
Father's Name: Sanjay Karpe
House Number : 686 bohra wada
Age : 27 Gender : Male
Photo Available

460 AIU7286909
Name : ROHAN DINESH TAMKHANE
Father's Name: DINESH TAMKHANE
House Number : 770
Age : 28 Gender : Male
Photo Available

461 AIU7286917
Name : JAYESH MADAN TAMKHANE
Father's Name: MADAN TAMKHANE
House Number : 771
Age : 27 Gender : Male
Photo Available

462 AIU6911697
Name : LAKSHAMAN VITTHAL KENEKAR
Father's Name: VITTHAL KENEKAR
House Number : 772
Age : 70 Gender : Male
Photo Available

463 AIU6911705
Name : SHANTA KASHINATH KENEKAR
Husband's Name: KASHINATH KENEKAR
House Number : 772
Age : 63 Gender : Female
Photo Available

464 AIU7238645
Name : RAJU PANDURANG SALUNKE
Father's Name: PANDURANG SALUNKHE
House Number : 795
Age : 55 Gender : Male
Photo Available

465 AIU7238637
Name : SHAKUNTALA RAJU SALUNKE
Husband's Name: RAJU SALUNKE
House Number : 795
Age : 50 Gender : Female
Photo Available

466 AIU6800916
Name : SUNANDA ASHOK KULKARNI
Husband's Name: ASHOK KULKARNI
House Number : 871
Age : 66 Gender : Female
Photo Available

467 AIU7286578
Name : PRANAV PRAKASH GAYDHANI
Father's Name: PRAKASH GAYDHANI
House Number : 885
Age : 28 Gender : Male
Photo Available

468 AIU7286537
Name : POOJA SUNNY GOSAVI
Husband's Name: SUNNY GOSAVI
House Number : 905
Age : 30 Gender : Female
Photo Available

469 AIU7286891
Name : KOMAL KRUSHNA VYAVHARE
Husband's Name: KRUSHNA VYAVHARE
House Number : 919
Age : 32 Gender : Female
Photo Available

470 AIU7286982
Name : PARUL RUPESH MASRANI
Mother's Name: RUPESH MASRANI
House Number : 1034
Age : 44 Gender : Female
Photo Available

471 AIU7286859
Name : RUPALI SACHIN JAGTAP
Father's Name: SACHIN JAGTAP
House Number : 1134
Age : 39 Gender : Female
Photo Available

472 AIU8295990
Name : Shantabai Damodar Sunthaval
Husband's Name: Damodar Sunthaval
House Number : 6181
Age : 76 Gender : Female
Photo Available

473 AIU8296006
Name : Neelema Damodar Sunthaval
Husband's Name: Damodar Sunthaval
House Number : 6181
Age : 56 Gender : Female
Photo Available

474 AIU8296014
Name : Varsha Damodar Sunthaval
Husband's Name: Damodar Sunthaval
House Number : 6181
Age : 52 Gender : Female
Photo Available

475 AIU8296022
Name : Asha Damodar Sunthaval
Husband's Name: Damodar Sunthaval
House Number : 6181
Age : 49 Gender : Female
Photo Available

476 HVY2308021
Name : Mukund Dattatreya Kale
Father's Name: Dattatreya Kale
House Number : 6193
Age : 69 Gender : Male
Photo Available

477 HVY2308534
Name : Ashok Sukhdev Thakare
Father's Name: Sukhdev Thakare
House Number : 6198
Age : 63 Gender : Male
Photo Available

478 HVY2307841
Name : Meerabai Ashok Thakare
Husband's Name: Ashok Thakare
House Number : 6198
Age : 56 Gender : Female
Photo Available

479 AIU8296063
Name : Asha Ramakant Malavadkar
Husband's Name: Ramakant Malavadkar
House Number : 61911
Age : 69 Gender : Female
Photo Available

480 AIU8766982
Name : HRUDAYI TAMBAT
Father's Name: HEMANT TAMBAT
House Number : HOUSE NO 498 KURHE SADAN
Age : 22 Gender : Female
Photo Available

481 AIU8863607
Name : GAYATRI DHONE
Father's Name: SACHIN DHONE
House Number : 533 Dhone wada
Age : 20 Gender : Female
Photo Available

482 ZXS2055879
Name : Sauravyada Suryakant Fokane
Father's Name: Suryakant Fokane
House Number : Ghar No,686 More Wada
Age : 41 Gender : Female
Photo Available

483 ZXS2010262
Name : Suryakant Dharma Fokane
Father's Name: Dharma Fokane
House Number : Ghar No. 686 More Wada
Age : 54 Gender : Male
Photo Available

484 ZXS8674160
Name : Akash Fokane
Father's Name: Suryakant Fokane
House Number : Ghar No. 686 More Wada
Age : 29 Gender : Male
Photo Available

485 ZXS8921082
Name : SARVESH FOKANE
Father's Name: SURYAKANT FOKANE
House Number : Ghar No. 686 More Wada
Age : 27 Gender : Male
Photo Available

486 AIU7717754
Name : ARCHANA ROHIT MOHILE
Husband's Name: ROHIT MOHILE
House Number : 541 RAVIVAR PRTH
Age : 32 Gender : Female
Photo Available

487 AIU6380141
Name : Samerth Anil Deshmukh
Father's Name: Anil Deshmukh
House Number :
Age : 29 Gender : Male
Photo Available

488 HVY2307247
Name : Vaishnavi Yogesh Joshi
Husband's Name: Yogesh Joshi
House Number : Abhonakar
Age : 44 Gender : Female
Photo Available

489 HVY2305662
Name : Chandrakant Shankarbhai Kansara
Father's Name: Shankarbhai Kansara
House Number : Abhonakar
Age : 71 Gender : Male
Photo Available

490 HVY1569243
Name : Pradeep Shivling Loharkar
Father's Name: Shivling Loharkar
House Number : Abhonakar
Age : 61 Gender : Male
Photo Available

491 HVY1569292
Name : Deepak Shivling Loharkar
Father's Name: Shivling Loharkar
House Number : Abhonakar
Age : 52 Gender : Male
Photo Available

492 HVY1571835
Name : Geeta Pradeep Loharkar
Husband's Name: Pradeep Loharkar
House Number : Abhonakar
Age : 51 Gender : Female
Photo Available

493 HVY1571827
Name : Surekha Deepak Loharkar
Husband's Name: Deepak Loharkar
House Number : Abhonakar
Age : 46 Gender : Female
Photo Available

494 AIU2017754
Name : ARUN VISHNU YEVLE
Father's Name: VISHNU YEVLE
House Number : Abhonakar
Age : 69 Gender : Male
Photo Available

495 AIU2518553
Name : Shivlal Abhay Chaughule
Husband's Name: Abhay Chaughule
House Number : Abhonakara
Age : 43 Gender : Female
Photo Available

496 AIU2518538
Name : Sani Ashok Gosavi
Father's Name: Ashok Gosavi
House Number : Abhonakara
Age : 36 Gender : Male
Photo Available

497 AIU2518561
Name : Sonali Shailndra Kadve
Husband's Name: Shailndra Kadve
House Number : Abhonakara
Age : 39 Gender : Female
Photo Available

498 AIU2518546
Name : Archana Deepak Magar
Husband's Name: Deepak Magar
House Number : Abhonakara
Age : 40 Gender : Female
Photo Available

499 AIU8296204
Name : Jayshriben Subhash Chandra Shah
Husband's Name: Subhash Chandra Shah
House Number : B
Age : 67 Gender : Female
Photo Available

500 AIU1245703
Name : Dynaneshvar Murlidhar Changale
Father's Name: Murlidhar Changale
House Number : Bhadane
Age : 43 Gender : Male
Photo Available

501 HVY2307825
Name : Geeta Vikram Chandvadakar
Husband's Name: Vikram Chandvadakar
House Number : Chandavad
Age : 44 Gender : Female
Photo Available

502 HVY2307403
Name : Bhikanrao Digamber Chandvadakar
Father's Name: Digamber Chandvadakar
House Number : Chandvadak
Age : 80 Gender : Male
Photo Available

503 AIU1245729
Name : Tushar Vardhman Choradiya
Father's Name: Vardhman Choradiya
House Number : Chauhan
Age : 43 Gender : Male
Photo Available

504 AIU8296170
Name : Purnima Deepak Chaurasiya
Husband's Name: Deepak Chaurasiya
House Number : Choradiya
Age : 51 Gender : Female
Photo Available

505 HVY1571926
Name : Deepak Gulab Chand Choradiya
Father's Name: Gulab Chand Choradiya
House Number : Choradiya
Age : 65 Gender : Male
Photo Available

506 HVY1571918
Name : Smita Vardhman Choradiya
Husband's Name: Vardhman Choradiya
House Number : Choradiya
Age : 42 Gender : Female
Photo Available

507 AIU0010859
Name : Subhash Chandra Babulal Shah
Father's Name: Babulal Shah
House Number : Ery
Age : 75 Gender : Male
Photo Available

508 AIU0010572
Name : Kusum Jagannath Gaydhani
Husband's Name: Jagannath Gaydhani
House Number : Gaydhani
Age : 94 Gender : Female
Photo Available

509 AIU1245745
Name : Murlidhar Baburao Changale
Father's Name: Baburao Changale
House Number : Nagasetiya
Age : 74 Gender : Male
Photo Available

510 HVY2307437
Name : Chandrakala Subhash Nagasetiya
Husband's Name: Subhash Nagasetiya
House Number : Nagasetiya
Age : 69 Gender : Female
Photo Available

511 HVY2308245
Name : Adarsh Subhash Nagasetiya
Father's Name: Subhash Nagasetiya
House Number : Nagasetiya
Age : 43 Gender : Male
Photo Available

512 AIU0010819
Name : Prakash Sopan Nikam
Father's Name: Sopan Nikam
House Number : Nikamavada
Age : 67 Gender : Male
Photo Available

513 AIU2023703
Name : Supriya Sameer Pawar
Husband's Name: Sameer Pawar
House Number : Pa. Niwas
Age : 35 Gender : Female
Photo Available

514 AIU0010384
Name : Latabai Dinkar Chaughule
Husband's Name: Dinkar Chaughule
House Number : 8
Age : 70 Gender : Female
Photo Available

515 AIU0010394
Name : Ashok Trimbak Chaughule
Father's Name: Trimbak Chaughule
House Number : 8
Age : 66 Gender : Male
Photo Available

516 AIU0010405
Name : Radha Ashok Chaughule
Husband's Name: Ashok Chaughule
House Number : 8
Age : 55 Gender : Female
Photo Available

517 HVY2308013
Name : Abhay Dinkar Chaughule
Father's Name: Dinkar Chaughule
House Number : 8
Age : 48 Gender : Male
Photo Available

518 AIU8416737
Name : GAYATRI JANGAM
Father's Name: MAHESH JANGAM
House Number : FLAT NO 10
Age : 24 Gender : Female
Photo Available

519 AIU0010453
Name : Sarla Anil Deshmukh
Husband's Name: Anil Deshmukh
House Number : 17
Age : 60 Gender : Female
Photo Available

520 AIU6614093
Name : avishkar abhonkar
Father's Name: ATUL ABHONKKAR
House Number : 625
Age : 32 Gender : Male
Photo Available

521 AIU8416778
Name : KRUTIKA GHIYA
Father's Name: ATUL GHIYA
House Number : FLAT NO 628 SHYAM SUKA NI
Age : 25 Gender : Female
Photo Available

522 AIU8426777
Name : Yash Atul Brahmecha
Father's Name: Atul Bramhecha
House Number : 639
Age : 22 Gender : Male
Photo Available

523 AIU7546393
Name : ABHISHEK VISHNU DANDEKAR
Father's Name: VISHNU DANDEKAR
House Number : 639
Age : 30 Gender : Male
Photo Available

524 HVY2307460
Name : Subhash Babulal Nagasetiya
Father's Name: Babulal Nagasetiya
House Number : 641
Age : 73 Gender : Male
Photo Available

525 AIU8296089
Name : Ujwala Ishwarlal Kothari
Husband's Name: Ishwarlal Kothari
House Number : 644
Age : 65 Gender : Female
Photo Available

526 AIU8296097
Name : Ishwarlal Shantilal Kothari
Father's Name: Shantilal Kothari
House Number : 644
Age : 64 Gender : Male
Photo Available

527 AIU6104038
Name : Prasanjeet Ishwarlal Kothari
Father's Name: Ishwarlal Kothari
House Number : 644
Age : 43 Gender : Male
Photo Available

528 AIU1245752
Name : Meena Murlidhar Changale
Husband's Name: Murlidhar Changale
House Number : 645
Age : 69 Gender : Female
Photo Available

529 AIU6104053
Name : Hemant Subhashchand Shah
Father's Name: Subhashchand Shah
House Number : 645
Age : 56 Gender : Male
Photo Available

530 AIU6104046
Name : Sanjay Sadashiv Chauhan
Father's Name: Sadashiv Chauhan
House Number : 649
Age : 58 Gender : Male
Photo Available

531 AIU6678759
Name : DNYANDA SUNIL JOSHI
Father's Name: SUNIL JOSHI
House Number : 649
Age : 33 Gender : Female
Photo Available

532 AIU6678726
Name : NANDA RAJESH BURHADE
Husband's Name: RAJESH BURHADE
House Number : 674
Age : 44 Gender : Female
Photo Available

533 AIU7780034
Name : HARSHAD JAIN
Father's Name: RAJENDRA JAIN
House Number : 677 A
Age : 34 Gender : Male
Photo Available

534 AIU6678767
Name : PRASAD KRISHNA BHAT
Father's Name: KRISHNA BHAT
House Number : 681-A
Age : 31 Gender : Male
Photo Available

535 AIU2008662
Name : Rajdatta Jay Chavan
Father's Name: Jay Shankar Chavan
House Number : 686,Indumati Nivas
Age : 36 Gender : Male
Photo Available

536 AIU0010552
Name : Mukund Jagannath Gaydhani
Father's Name: Jagannath Gaydhani
House Number : 6431
Age : 73 Gender : Male
Photo Available

537 AIU0010562
Name : Chitra Mukund Gaydhani
Husband's Name: Mukund Gaydhani
House Number : 6431
Age : 65 Gender : Female
Photo Available

538 AIU0010611
Name : Jagdish Dattatreya Joshi
Father's Name: Dattatreya Joshi
House Number : 6454
Age : 59 Gender : Male
Photo Available

539 HVY2307114
Name : Tejaswini Jagdish Joshi
Husband's Name: Jagdish Joshi
House Number : 6454
Age : 52 Gender : Female
Photo Available

540 AIU6380000
Name : Ujwala Ramanlal Lodha
Husband's Name: Ramanlal Lodha
House Number : 6455
Age : 67 Gender : Female
Photo Available

541 AIU8296139
Name : Ujwala Sharad Bedmutha
Husband's Name: Sharad Bedmutha
House Number : 6515
Age : 64 Gender : Female
Photo Available

542 AIU6945737
Name : GOWARDHAN UMAKANT TARWADE
Father's Name: UMAKANT TARWADE
House Number : FLAT NO. 202
Age : 76 Gender : Male
Photo Available

543 AIU7520133
Name : RUPALI AMEY AAHER
Husband's Name: AMEY AAHER
House Number :
Age : 29 Gender : Female
Photo Available

544 AIU6912042
Name : RAJSHRI TUSHAR AROTE
Husband's Name: TUSHAR AROTE
House Number :
Age : 42 Gender : Female
Photo Available

545 AIU6912216
Name : YOGITA RAGHUNATH BAVISKAR
Husband's Name: RAGHUNATH BAVISKAR
House Number :
Age : 42 Gender : Female
Photo Available

546 AIU6912208
Name : CHANDRAKALA RAJENDRA BAVISKAR
Husband's Name: RAJENDRA BAVISKAR
House Number :
Age : 41 Gender : Female
Photo Available

547 AIU6912141
Name : KUSUM DIGAMBAR BHANGALE
Husband's Name: DIGAMBAR BHANGALE
House Number :
Age : 72 Gender : Female
Photo Available

548 AIU6911895
Name : SHASHIKANT DIGAMBAR BHANGALE
Father's Name: DIGAMBAR BHANGALE
House Number :
Age : 53 Gender : Male
Photo Available

549 AIU6911879
Name : VIJAY DIGAMBAR BHANGALE
Father's Name: DIGAMBAR BHANGALE
House Number :
Age : 50 Gender : Male
Photo Available

550 AIU6912166
Name : SARIKA SHASHIKANT BHANGALE
Husband's Name: SHASHIKANT BHANGALE
House Number :
Age : 45 Gender : Female
Photo Available

551 AIU6912075
Name : RACHANA VISHWAS BHOSALE
Husband's Name: VISHWAS BHOSALE
House Number :
Age : 60 Gender : Female
Photo Available

552 AIU6912190
Name : NAMRATA ROHAN BHOSALE
Husband's Name: ROHAN BHOSALE
House Number :
Age : 38 Gender : Female
Photo Available

553 AIU7520083
Name : RAJANA DIPAK BHUJANG
Husband's Name: DIPAK BHUJANG
House Number :
Age : 54 Gender : Female
Photo Available

554 AIU6912034
Name : VAISHALI DIGAMBAR BHUJANGE
Husband's Name: DIGAMBAR BHUJANGE
House Number :
Age : 41 Gender : Female
Photo Available

555 AIU7151491
Name : ANKUSH SHANKAR BHUJANGE
Father's Name: SHANKAR BHUJANGE
House Number :
Age : 34 Gender : Male
Photo Available

556 AIU7151509
Name : ASHWINI ANKUSH BHUJANGE
Husband's Name: ANKUSH BHUJANGE
House Number :
Age : 33 Gender : Female
Photo Available

557 AIU6614101
Name : SHITAL NITIN CHAVAN
Husband's Name: NITIN CHAVAN
House Number :
Age : 38 Gender : Female
Photo Available

558 AIU6614119
Name : NITIN SURESH CHAVAN
Father's Name: SURESH CHAVAN
House Number :
Age : 36 Gender : Male
Photo Available

559 AIU6911994
Name : SMITA SANJAY CHAVHAN
Husband's Name: SANJAY CHAVHAN
House Number :
Age : 62 Gender : Female
Photo Available

560 AIU6912059
Name : RENUKA JANKIRAM CHAVHAN
Husband's Name: JANKIRAM CHAVHAN
House Number :
Age : 42 Gender : Female
Photo Available

561 AIU6912026
Name : SMITA TUSHAR CHORDIYA
Husband's Name: TUSHAR CHORDIYA
House Number :
Age : 44 Gender : Female
Photo Available

562 AIU6911846
Name : MAHESH NARAYAN DEORE
Father's Name: NARAYAN DEORE
House Number :
Age : 58 Gender : Male
Photo Available

563 AIU6912091
Name : DAKSHA MAHESH DEORE
Husband's Name: MAHESH DEORE
House Number :
Age : 42 Gender : Female
Photo Available

564 AIU6911929
Name : SANJAY BALKRUSHNA GHUGE
Father's Name: BALKRUSHNA GHUGE
House Number :
Age : 66 Gender : Male
Photo Available

565 AIU6912257
Name : SANJIVANI SANJAY GHUGE
Husband's Name: SANJAY GHUGE
House Number :
Age : 58 Gender : Female
Photo Available

566 AIU6911986
Name : DILIP VASANT HIRE
Father's Name: VASANT HIRE
House Number :
Age : 52 Gender : Male
Photo Available

567 AIU6912273
Name : SUNITA DILIP HIRE
Husband's Name: DILIP HIRE
House Number :
Age : 47 Gender : Female
Photo Available

568 AIU7520117
Name : DHONDIRAM TRYMBAK JADHAV
Father's Name: TRYMBAK JADHAV
House Number :
Age : 73 Gender : Male
Photo Available

569 AIU6911770
Name : AMRUTA JAGDISH JOSHI
Father's Name: JAGDISH JOSHI
House Number :
Age : 30 Gender : Female
Photo Available

570 AIU6911911
Name : DNYANESHWAR DASHARATH KADAVE
Father's Name: DASHARATH KADAVE
House Number :
Age : 62 Gender : Male
Photo Available

571 AIU6911853
Name : BALKRUSHNA MADHAVRAO KADAVE
Father's Name: MADHAVRAO KADAVE
House Number :
Age : 61 Gender : Male
Photo Available

572 AIU6912117
Name : CHITRA BALKRUSHNA KADAVE
Husband's Name: BALKRUSHNA KADAVE
House Number :
Age : 55 Gender : Female
Photo Available

573 AIU6912265
Name : SANGITA DNYANESHWAR KADAVE
Husband's Name: DNYANESHWAR KADAVE
House Number :
Age : 55 Gender : Female
Photo Available

574 AIU6911838
Name : NILESH ASHOK KADAVE
Father's Name: ASHOK KADAVE
House Number :
Age : 39 Gender : Male
Photo Available

575 AIU6911861
Name : MAYUR BALKRUSHNA KADAVE
Father's Name: BALKRUSHNA KADAVE
House Number :
Age : 35 Gender : Male
Photo Available

576 AIU6911978
Name : SWAPNIL DNYANESHWAR KADAVE
Father's Name: DNYANESHWAR KADAVE
House Number :
Age : 36 Gender : Male
Photo Available

577 AIU6911796
Name : VINA BALKRUSHAN KADAVE
Father's Name: BALKRUSHAN KADAVE
House Number :
Age : 33 Gender : Female
Photo Available

578 AIU6912133
Name : KAVITA ARUN KANDEKAR
Husband's Name: ARUN KANDEKAR
House Number :
Age : 45 Gender : Female
Photo Available

579 AIU6912000
Name : SONALI GIRISH KASTURE
Husband's Name: GIRISH KASTURE
House Number :
Age : 40 Gender : Female
Photo Available

580 AIU6911937
Name : PANKAJ RAVINDRA KULKARNI
Father's Name: RAVINDRA KULKARNI
House Number :
Age : 39 Gender : Male
Photo Available

581 AIU6614127
Name : ROHINI RAVINDRA LONKAR
Husband's Name: RAVINDRA LONKAR
House Number :
Age : 57 Gender : Female
Photo Available

582 AIU6912281
Name : SEEMA ADARSH NAGSHETIYA
Husband's Name: ADARSH NAGSHETIYA
House Number :
Age : 42 Gender : Female
Photo Available

583 AIU7520125
Name : ROSHANI PRASHANT NIKAM
Husband's Name: PRASHANT NIKAM
House Number :
Age : 37 Gender : Female
Photo Available

584 AIU0012182
Name : Madhav Gangadhar Peshave
Father's Name: Gangadhar Peshave
House Number :
Age : 81 Gender : Male
Photo Available

585 AIU6912083
Name : SONA DATTATRAY RAUT
Father's Name: DATTATRAY RAUT
House Number :
Age : 33 Gender : Female
Photo Available

586 AIU6911903
Name : ARJUN RAGHUNATH SANGALE
Father's Name: RAGHUNATH SANGALE
House Number :
Age : 43 Gender : Male
Photo Available

587 AIU6912125
Name : JAYSHRI ARJUN SANGALE
Husband's Name: ARJUN SANGALE
House Number :
Age : 35 Gender : Female
Photo Available

588 AIU6912109
Name : ANITA LEKRAJ SONAWANE
Husband's Name: LEKRAJ SONAWANE
House Number :
Age : 52 Gender : Female
Photo Available

589 AIU6911820
Name : NIKHIL SURESH SUNTHWAL
Father's Name: SURESH SUNTHWAL
House Number :
Age : 40 Gender : Male
Photo Available

590 AIU6912232
Name : MAYURI MANISH TIVARI
Husband's Name: MANISH TIVARI
House Number :
Age : 37 Gender : Female
Photo Available

591 AIU6911812
Name : RAJENDRA MURLIDHAR` WAGH
Father's Name: MURLIDHAR` WAGH
House Number :
Age : 59 Gender : Male
Photo Available

592 AIU6912018
Name : ARUNA RAJENDRA WAGH
Husband's Name: RAJENDRA WAGH
House Number :
Age : 55 Gender : Female
Photo Available

593 AIU6911762
Name : JYOTI RAJENDRA WAGH
Father's Name: RAJENDRA WAGH
House Number :
Age : 33 Gender : Female
Photo Available

594 AIU6911945
Name : RAMESH ASARAM ZAMBARE
Father's Name: ASARAM ZAMBARE
House Number :
Age : 64 Gender : Male
Photo Available

595 AIU6380265
Name : dividas jagannath chavan
Father's Name: jagannath chavan
House Number :
Age : 49 Gender : Male
Photo Available

596 AIU6380257
Name : yogita dividas chavan
Husband's Name: dividas chavan
House Number :
Age : 39 Gender : Female
Photo Available

597 AIU6380216
Name : kamalesh ramabai chhajed
Mother's Name: ramabai chhajed
House Number :
Age : 33 Gender : Male
Photo Available

598 AIU6380190
Name : nikhil bharat jaju
Father's Name: bharat jaju
House Number :
Age : 32 Gender : Male
Photo Available

599 AIU6380307
Name : tejas bharat jaju
Father's Name: bharat jaju
House Number :
Age : 30 Gender : Male
Photo Available

600 AIU6380208
Name : mital bharat patil
Father's Name: bharat patil
House Number :
Age : 32 Gender : Male
Photo Available

601 AIU6380299
Name : varsha raghunath rahne
Father's Name: raghunath rahne
House Number :
Age : 32 Gender : Female
Photo Available

602 AIU6380323
Name : Sagar Dnyaneshwar kadve
Father's Name: Dnyaneshwar Dashrath kadve kadve
House Number :
Age : 35 Gender : Male
Photo Available

603 AIU1359231
Name : Shobha Shankar Pagar
Father's Name: Shankar Pagar
House Number : -
Age : 47 Gender : Female
Photo Available

604 AIU6104269
Name : Prashant Namdev Paithankar
Father's Name: Namdev Paithankar
House Number : Akhachin
Age : 50 Gender : Male
Photo Available

605 HVY2307452
Name : Nutan Namdev Paithankar
Husband's Name: Namdev Paithankar
House Number : Akhachin
Age : 42 Gender : Female
Photo Available

606 HVY1570886
Name : Chetan Satish Chauhan
Father's Name: Satish Chauhan
House Number : Bhadane
Age : 44 Gender : Male
Photo Available

607 HVY1541374
Name : Mayur Satish Chauhan
Father's Name: Satish Chauhan
House Number : Bhadane
Age : 42 Gender : Male
Photo Available

608 HVY2308310
Name : Nalini Eknath Band
Husband's Name: Eknath Band
House Number : Bindubai
Age : 49 Gender : Female
Photo Available

609 AIU1280247
Name : Ganesh Arun Changale
Father's Name: Arun Changale
House Number : Bindubai
Age : 42 Gender : Male
Photo Available

610 HVY2307577
Name : Vimal Vasudev Gavande
Husband's Name: Vasudev Gavande
House Number : Bindubai
Age : 72 Gender : Female
Photo Available

611 HVY2305829
Name : Sangeeta Santosh Korde
Husband's Name: Santosh Korde
House Number : Bindubai
Age : 45 Gender : Female
Photo Available

612 HVY1569482
Name : Sarla Sanjay Korde
Husband's Name: Sanjay Korde
House Number : Bindubai
Age : 44 Gender : Female
Photo Available

613 HVY1572692
Name : Sunil Rajaram Mutadak
Father's Name: Rajaram Mutadak
House Number : Bindubai
Age : 55 Gender : Male
Photo Available

614 HVY1572684
Name : Jyoti Sunil Mutadak
Husband's Name: Sunil Mutadak
House Number : Bindubai
Age : 51 Gender : Female
Photo Available

615 HVY2307270
Name : Saraswati Ashok Shinde
Husband's Name: Ashok Shinde
House Number : Bindubai
Age : 64 Gender : Female
Photo Available

616 HVY1542448
Name : Sachin Ashok Shinde
Father's Name: Ashok Shinde
House Number : Bindubai
Age : 45 Gender : Male
Photo Available

617 AIU8298796
Name : Kumar Vishwanath Khairnar
Father's Name: Vishwanath Khairnar
House Number : Bindubhai
Age : 59 Gender : Male
Photo Available

618 AIU8298804
Name : Mangla Kumar Khairnar
Husband's Name: Kumar Khairnar
House Number : Bindubhai
Age : 52 Gender : Female
Photo Available

619 AIU1311950
Name : Abhishekh Rajendra Dadhich
Father's Name: Rajendra Dadhich
House Number : Dadhich
Age : 46 Gender : Male
Photo Available

620 AIU1311968
Name : Anuj Rajendra Dadhich
Father's Name: Rajendra Dadhich
House Number : Dadhich
Age : 43 Gender : Male
Photo Available

621 HVY1571447
Name : Vaishali Sudhir Shimpi
Husband's Name: Sudhir Shimpi
House Number : Gangapad
Age : 51 Gender : Female
Photo Available

622 AIU2518603
Name : Paresh Ambadas Kadam
Father's Name: Ambadas Kadam
House Number : Gangavadi
Age : 64 Gender : Male
Photo Available

623 AIU2518595
Name : Pallavi Paresh Kadam
Husband's Name: Paresh Kadam
House Number : Gangavadi
Age : 55 Gender : Female
Photo Available

624 HVY1570910
Name : Anand Bhavarilal Panchariya
Father's Name: Bhavarilal Panchariya
House Number : Gangavadi
Age : 49 Gender : Male
Photo Available

625 AIU2518652
Name : Jayant Ramesh Pawar
Father's Name: Ramesh Pawar
House Number : Gangavadi
Age : 39 Gender : Male
Photo Available

626 AIU2518611
Name : Shilpa Ramesh Pawar
Father's Name: Ramesh Pawar
House Number : Gangavadi
Age : 36 Gender : Female
Photo Available

627 HVY2307155
Name : Praveen Suresh Mutadak
Father's Name: Suresh Mutadak
House Number : Jadhav
Age : 44 Gender : Male
Photo Available

628 AIU7287139
Name : RUSHIKESH PRAMOD KADAVE
Father's Name: PRAMOD KADAVE
House Number : KADAVEWADA
Age : 30 Gender : Male
Photo Available

629 AIU7267404
Name : PRADEEP PANDURANG MALPURE
Father's Name: PANDURANG MALPURE
House Number : KADVEWADA
Age : 44 Gender : Male
Photo Available

630 AIU8298713
Name : Shakuntala Ramnath Kakad
Husband's Name: Ramnath Kakad
House Number : Kakadasada
Age : 79 Gender : Female
Photo Available

631 AIU7267412
Name : SAVITA PRADEEP MALPURE
Husband's Name: PRADEEP MALPURE
House Number : KAKDEWADA
Age : 41 Gender : Female
Photo Available

632 HVY1572239
Name : Shakuntala Suresh Chauhan
Husband's Name: Suresh Chauhan
House Number : Korde
Age : 72 Gender : Female
Photo Available

633 HVY1569730
Name : Mangesh Suresh Chauhan
Father's Name: Suresh Chauhan
House Number : Korde
Age : 51 Gender : Male
Photo Available

634 HVY1572478
Name : Chhaya Uday Kakad
Husband's Name: Uday Kakad
House Number : Korde
Age : 49 Gender : Female
Photo Available

635 HVY1572460
Name : Pooja Deepak Kakad
Husband's Name: Deepak Kakad
House Number : Korde
Age : 48 Gender : Female
Photo Available

636 HVY1569847
Name : Kanchan Sunil Ahire
Husband's Name: Sunil Ahire
House Number : Lahamage
Age : 52 Gender : Female
Photo Available

637 HVY1571975
Name : Aparna Anant Ambekar
Husband's Name: Anant Ambekar
House Number : Lahamage
Age : 52 Gender : Female
Photo Available

638 AIU1245620
Name : Mangesh Ramesh Lahamage
Father's Name: Ramesh Lahamage
House Number : Lahamage
Age : 45 Gender : Male
Photo Available

639 AIU0011304
Name : Bharat Motilal Jaju
Father's Name: Motilal Jaju
House Number : Mangal
Age : 60 Gender : Male
Photo Available

640 HVY1572528
Name : Balwant Rambhau Muthe
Father's Name: Rambhau Muthe
House Number : Muthe Vada
Age : 46 Gender : Male
Photo Available

641 HVY2306512
Name : Asha Kantilal Bafana
Husband's Name: Kantilal Bafana
House Number : Nagasetiya
Age : 74 Gender : Female
Photo Available

642 HVY1541903
Name : Kapil Shriram Panchariya
Father's Name: Shriram Panchariya
House Number : Panchariya
Age : 45 Gender : Male
Photo Available

643 AIU6104236
Name : Amol Bhaurilal Panchariya
Father's Name: Bhaurilal Panchariya
House Number : Panchariya
Age : 36 Gender : Male
Photo Available

644 AIU1245646
Name : Lata Kailash Jagtap
Husband's Name: Kailash Jagtap
House Number : Peth
Age : 49 Gender : Female
Photo Available

645 AIU1245638
Name : Sachin Kailash Jagtap
Father's Name: Kailash Jagtap
House Number : Peth
Age : 48 Gender : Male
Photo Available

646 HVY2306967
Name : Prabhakar Chandrakant Kakad
Father's Name: Chandrakant Kakad
House Number : Peth
Age : 46 Gender : Male
Photo Available

647 AIU8298762
Name : Shantabai Tukaram Korde
Husband's Name: Tukaram Korde
House Number : Peth
Age : 75 Gender : Female
Photo Available

648 AIU8298770
Name : Dynaneshvar Tukaram Korde
Father's Name: Tukaram Korde
House Number : Peth
Age : 59 Gender : Male
Photo Available

649 AIU8298788
Name : Kalpana Dynaneshvar Korde
Husband's Name: Dynaneshvar Korde
House Number : Peth
Age : 51 Gender : Female
Photo Available

650 HVY1570993
Name : Vivek Sudhakar Waghmare
Father's Name: Sudhakar Waghmare
House Number : Peth
Age : 46 Gender : Male
Photo Available

651 AIU8510919
Name : PRIYANSHU TIWARI
Father's Name: PARESH TIWARI
House Number : TIWARI WADA
Age : 22 Gender : Male
Photo Available

652 AIU7510738
Name : KANCHAN SHARAD THAKUR
Husband's Name: SHARAD THAKUR
House Number : YASHOMANGA
Age : 33 Gender : Female
Photo Available

653 AIU6912406
Name : SURAJ RAVINDRA GAIKWAD
Father's Name: RAVINDRA GAIKWAD
House Number : 2
Age : 32 Gender : Male
Photo Available

654 AIU8535304
Name : JANVI VISHAL HOLKAR
Husband's Name: VISHAL HOLKAR
House Number : FLAT NO 6 , GANADISH APPT
Age : 26 Gender : Female
Photo Available

655 AIU0010900
Name : Kiran Ramesh Bafna
Husband's Name: Ramesh Bafna
House Number : 7
Age : 59 Gender : Female
Photo Available

656 AIU6667919
Name : Ayodhyabai Motilal Jaju
Husband's Name: Motilal Jaju
House Number : 7
Age : 94 Gender : Female
Photo Available

657 AIU7238678
Name : VAIBHAV JVHARLAL TILE
Father's Name: JVHARLAL TILE
House Number : 8MANGALDHA
Age : 30 Gender : Male
Photo Available

658 AIU7287212
Name : SHAHU ANIL JHALTE
Father's Name: ANIL JHALTE
House Number : 10
Age : 29 Gender : Male
Photo Available

659 AIU6912323
Name : ARCHANA GOVIND VAKHARKAR
Husband's Name: GOVIND VAKHARKAR
House Number : 12
Age : 53 Gender : Female
Photo Available

660 AIU2034296
Name : Shobha Dinkar Lakade
Husband's Name: Dinkar Lakade
House Number : 13
Age : 62 Gender : Female
Photo Available

661 AIU2034304
Name : Nayna Dinkar Lakade
Husband's Name: Dinkar Dalal
House Number : 13
Age : 40 Gender : Female
Photo Available

662 AIU6912372
Name : AKSHAY ANAND CHANDVDKAR
Father's Name: ANAND CHANDVDKAR
House Number : 610
Age : 31 Gender : Male
Photo Available

663 AIU6678809
Name : KAMAL DHONDIRAM JADHAV
Husband's Name: DHONDIRAM JADHAV
House Number : 610
Age : 68 Gender : Female
Photo Available

664 AIU7287147
Name : REKHA YOGESH JADHAV
Father's Name: YOGESH JADHAV
House Number : 610
Age : 35 Gender : Female
Photo Available

665 AIU6912414
Name : SAURABH RAJENDRA VAGH
Father's Name: RAJENDRA VAGH
House Number : 613
Age : 30 Gender : Male
Photo Available

666 AIU8528531
Name : Tejal Balchand Chordiya
Father's Name: Balchand chordiya
House Number : 686
Age : 36 Gender : Male
Photo Available

667 AIU8528549
Name : Kirtee Tejal Chordiya
Husband's Name: Tejal Balchand chordiya
House Number : 686
Age : 34 Gender : Female
Photo Available

668 AIU8529182
Name : Yash Balchand Chordiya
Father's Name: Balchand chordiya
House Number : 686
Age : 29 Gender : Male
Photo Available

669 AIU8296238
Name : Chandrakant Keshav Ahire
Father's Name: Keshav Ahire
House Number : 686
Age : 66 Gender : Male
Photo Available

670 HVY1569839
Name : Revati Chandrakant Ahire
Husband's Name: Chandrakant Ahire
House Number : 686
Age : 59 Gender : Female
Photo Available

671 AIU2518793
Name : Vinod Devidas Ahire
Father's Name: Devidas Ahire
House Number : 686
Age : 40 Gender : Male
Photo Available

672 HVY1569862
Name : Chetan Chhaganlal Bagamar
Father's Name: Chhaganlal Bagamar
House Number : 686
Age : 36 Gender : Male
Photo Available

673 AIU1245661
Name : Shrirang Vijay Bhadane
Father's Name: Vijay Bhadane
House Number : 686
Age : 45 Gender : Male
Photo Available

674 AIU6104186
Name : Shrirang Vijay Bhadane
Father's Name: Vijay Bhadane
House Number : 686
Age : 45 Gender : Male
Photo Available

675 HVY1541598
Name : Santosh Vasant Bharaskar
Father's Name: Vasant Bharaskar
House Number : 686
Age : 44 Gender : Male
Photo Available

676 AIU7287204
Name : JYOTI SANJAY BHARSKAR
Husband's Name: SANJAY BHARSKAR
House Number : 686
Age : 50 Gender : Female
Photo Available

677 AIU7287352
Name : DATTATRAY DHONDIRAM BHUJANGE
Father's Name: DHONDIRAM BHUJANGE
House Number : 686
Age : 71 Gender : Male
Photo Available

678 AIU7287345
Name : LILABAI DATTATRAY BHUJANGE
Husband's Name: DATTATRAY BHUJANGE
House Number : 686
Age : 65 Gender : Female
Photo Available

679 AIU7287279
Name : VAIBHAV SANJAY BODAVDE
Father's Name: SANJAY BODAVADE
House Number : 686
Age : 30 Gender : Male
Photo Available

680 AIU7206261
Name : SUNIL BHIKANRAO CHANDVADKAR
Father's Name: BHIKANRAO CHANDVADKAR
House Number : 686
Age : 47 Gender : Male
Photo Available

681 AIU8296253
Name : Arun Baburao Changale
Father's Name: Baburao Changale
House Number : 686
Age : 69 Gender : Male
Photo Available

682 AIU8296261
Name : Radha Arun Changale
Husband's Name: Arun Changale
House Number : 686
Age : 64 Gender : Female
Photo Available

683 AIU0011263
Name : Nirmala Satish Chauhan
Husband's Name: Satish Chauhan
House Number : 686
Age : 64 Gender : Female
Photo Available

684 AIU0011213
Name : Vimla Vardhman Chaurasiya
Husband's Name: Vardhman Chaurasiya
House Number : 686
Age : 70 Gender : Female
Photo Available

685 AIU1245695
Name : Balchand Gulab Chand Chaurasiya
Father's Name: Gulab Chand Chaurasiya
House Number : 686
Age : 70 Gender : Male
Photo Available

686 AIU8296287
Name : Lata Balchand Chaurasiya
Husband's Name: Balchand Chaurasiya
House Number : 686
Age : 58 Gender : Female
Photo Available

687 AIU6678775
Name : GAYTRI RAMNIHOR CHAVHAN
Husband's Name: RAMNIHOR CHAVHAN
House Number : 686
Age : 49 Gender : Female
Photo Available

688 AIU6678791
Name : RAJENDRA BHULLUR CHAVHAN
Father's Name: BHULLUR CHAVHAN
House Number : 686
Age : 47 Gender : Male
Photo Available

689 AIU6678783
Name : UMA RAJENDRA CHAVHAN
Husband's Name: RAJENDRA CHAVHAN
House Number : 686
Age : 41 Gender : Female
Photo Available

690 AIU8296279
Name : Vardhaman Chordiya
Father's Name: GulabChand Chordiya
House Number : 686
Age : 70 Gender : Male
Photo Available

691 AIU8296345
Name : Shailendra Balakrishna Dadhich
Father's Name: Balakrishna Dadhich
House Number : 686
Age : 73 Gender : Male
Photo Available

692 AIU6104129
Name : Jayprakash Balakrishna Dadhich
Father's Name: Balakrishna Dadhich
House Number : 686
Age : 70 Gender : Male
Photo Available

693 AIU8296352
Name : Rupabai Shailendra Dadhich
Husband's Name: Shailendra Dadhich
House Number : 686
Age : 66 Gender : Female
Photo Available

694 AIU6912398
Name : ROHAN RAJENDRA DIVATE
Father's Name: RAJENDRA DIVATE
House Number : 686
Age : 31 Gender : Male
Photo Available

695 AIU7287246
Name : SAVITA RATAN GOLESAR
Husband's Name: RATAN GOLESAR
House Number : 686
Age : 42 Gender : Female
Photo Available

696 AIU7502719
Name : AISHWARYA SWAPNIL GOSAVI
Husband's Name: SWAPNIL GOSAVI
House Number : 686
Age : 31 Gender : Female
Photo Available

697 AIU7287121
Name : NIRAJ PARESH KADAM
Father's Name: PARESH KADAM
House Number : 686
Age : 34 Gender : Male
Photo Available

698 AIU8405078
Name : Manas kadave
Father's Name: Dinesh Eknath Kadave
House Number : 686
Age : 26 Gender : Male
Photo Available

699 AIU0011055
Name : Jeejabai Chandrakant Kakad
Husband's Name: Chandrakant Kakad
House Number : 686
Age : 73 Gender : Female
Photo Available

700 AIU8298739
Name : Uday Ramnath Kakad
Father's Name: Ramnath Kakad
House Number : 686
Age : 56 Gender : Male
Photo Available

701 HVY1572726
Name : Deepak Ramnath Kakad
Father's Name: Ramnath Kakad
House Number : 686
Age : 54 Gender : Male
Photo Available

702 AIU0011065
Name : Vijaya Chandrakant Kakad
Husband's Name: Chandrakant Kakad
House Number : 686
Age : 49 Gender : Female
Photo Available

703 AIU7520091
Name : GAYATRI UDAY KAKAD
Father's Name: UDAY KAKAD
House Number : 686
Age : 28 Gender : Female
Photo Available

704 AIU7287154
Name : TUKARAM KACHRU KAKDE
Father's Name: KACHRU KAKDE
House Number : 686
Age : 38 Gender : Male
Photo Available

705 AIU7287162
Name : ASHWINI TUKARAM KAKDE
Husband's Name: TUKARAM KAKDE
House Number : 686
Age : 34 Gender : Female
Photo Available

706 AIU2518702
Name : Bharti Shankar Kanoje
Husband's Name: Shankar Kanoje
House Number : 686
Age : 64 Gender : Female
Photo Available

707 AIU8298697
Name : Tarabai Bansilal Karpe
Husband's Name: Bansilal Karpe
House Number : 686
Age : 74 Gender : Female
Photo Available

708 AIU8298705
Name : Sanjay Bansilal Karpe
Father's Name: Bansilal Karpe
House Number : 686
Age : 51 Gender : Male
Photo Available

709 AIU2028702
Name : Vidhya Ravi Karpe
Husband's Name: Ravi Karpe
House Number : 686
Age : 44 Gender : Female
Photo Available

710 AIU7238694
Name : SHIVANI SANJAY KARPE
Father's Name: SANJAY KARPE
House Number : 686
Age : 29 Gender : Female
Photo Available

711 HVY1571934
Name : Bharti Mangesh Kasture
Husband's Name: Mangesh Kasture
House Number : 686
Age : 42 Gender : Female
Photo Available

712 AIU8296246
Name : Sushilabai Keshav Korde
Husband's Name: Keshav Korde
House Number : 686
Age : 68 Gender : Female
Photo Available

713 HVY2305837
Name : Santosh Dattatreya Korde
Father's Name: Dattatreya Korde
House Number : 686
Age : 56 Gender : Male
Photo Available

714 HVY1569516
Name : Sanjay Dattatreya Korde
Father's Name: Dattatreya Korde
House Number : 686
Age : 52 Gender : Male
Photo Available

715 HVY1572049
Name : Satish Keshav Korde
Father's Name: Keshav Korde
House Number : 686
Age : 47 Gender : Male
Photo Available

716 HVY0192948
Name : Hirabai Ramesh Lahamage
Husband's Name: Ramesh Lahamage
House Number : 686
Age : 69 Gender : Female
Photo Available

717 AIU0011734
Name : Sanjay Ramesh Lahamage
Father's Name: Ramesh Lahamage
House Number : 686
Age : 48 Gender : Male
Photo Available

718 HVY1569755
Name : Anil Ramesh Lahamage
Father's Name: Ramesh Lahamage
House Number : 686
Age : 42 Gender : Male
Photo Available

719 AIU7287196
Name : MONALI SANJAY LAHAMAGE
Husband's Name: SANJAY LAHAMAGE
House Number : 686
Age : 38 Gender : Female
Photo Available

720 AIU7287238
Name : SARIKA MANGESH LAHAMAGE
Husband's Name: MANGESH LAHAMAGE
House Number : 686
Age : 36 Gender : Female
Photo Available

721 AIU7287220
Name : ANURADHA ANIL LAHAMAGE
Husband's Name: ANIL LAHAMAGE
House Number : 686
Age : 35 Gender : Female
Photo Available

722 AIU7510746
Name : RAJSHARI SAGAR MORE
Husband's Name: SAGAR MORE
House Number : 686
Age : 39 Gender : Female
Photo Available

723 AIU6104152
Name : Suresh Rajaram Mutadak
Father's Name: Rajaram Mutadak
House Number : 686
Age : 79 Gender : Male
Photo Available

724 AIU6104145
Name : Balu Rajaram Mutadak
Father's Name: Rajaram Mutadak
House Number : 686
Age : 54 Gender : Male
Photo Available

725 AIU0011635
Name : Shobha Ramnath Muthe
Husband's Name: Ramnath Muthe
House Number : 686
Age : 69 Gender : Female
Photo Available

726 AIU8404154
Name : Omkar Nikam
Father's Name: Prakash Sopan Sonavane
House Number : 686
Age : 27 Gender : Male
Photo Available

727 AIU2518728
Name : Ukhajee Nimba Pagare
Father's Name: Nimba Pagare
House Number : 686
Age : 76 Gender : Male
Photo Available

728 AIU2518777
Name : Hirabai Nimba Pagare
Father's Name: Nimba Pagare
House Number : 686
Age : 69 Gender : Female
Photo Available

729 AIU2518801
Name : Shriram Nimba Pagare
Father's Name: Nimba Pagare
House Number : 686
Age : 36 Gender : Male
Photo Available

730 AIU6104194
Name : Shanta Bhaurilal Panchariya
Husband's Name: Bhaurilal Panchariya
House Number : 686
Age : 74 Gender : Female
Photo Available

731 AIU0011445
Name : Kanchan Shriram Panchariya
Husband's Name: Shriram Panchariya
House Number : 686
Age : 64 Gender : Female
Photo Available

732 AIU0011429
Name : Shaila Rajaram Panchariya
Husband's Name: Rajaram Panchariya
House Number : 686
Age : 64 Gender : Female
Photo Available

733 HVY1570639
Name : Praveen Rajaram Panchariya
Father's Name: Rajaram Panchariya
House Number : 686
Age : 48 Gender : Male
Photo Available

734 HVY1541614
Name : Vishal Shriram Panchariya
Father's Name: Shriram Panchariya
House Number : 686
Age : 47 Gender : Male
Photo Available

735 AIU8296295
Name : Manohar Murlidhar Pawar
Father's Name: Murlidhar Pawar
House Number : 686
Age : 71 Gender : Male
Photo Available

736 AIU8296303
Name : Sangeeta Manohar Pawar
Husband's Name: Manohar Pawar
House Number : 686
Age : 62 Gender : Female
Photo Available

737 AIU0011536
Name : Vimal Madhav Peshave
Husband's Name: Madhav Peshave
House Number : 686
Age : 73 Gender : Female
Photo Available

738 HVY0192732
Name : Gokul Madhav Peshave
Father's Name: Madhav Peshave
House Number : 686
Age : 48 Gender : Male
Photo Available

739 AIU0011544
Name : Vaishali Madhav Peshave
Husband's Name: Madhav Peshave
House Number : 686
Age : 47 Gender : Female
Photo Available

740 HVY1541184
Name : Raghunath Aroon Rahane
Father's Name: Aroon Rahane
House Number : 686
Age : 47 Gender : Male
Photo Available

741 AIU6912315
Name : KAMINI CHANDRAKANT RAHANE
Husband's Name: CHANDRAKANT RAHANE
House Number : 686
Age : 37 Gender : Female
Photo Available

742 HVY1569722
Name : Shashank Prakash Singh Rajput
Father's Name: Prakash Singh Rajput
House Number : 686
Age : 40 Gender : Male
Photo Available

743 HVY1570266
Name : Rekha Suresh Shahane
Husband's Name: Suresh Shahane
House Number : 686
Age : 66 Gender : Female
Photo Available

744 HVY1569607
Name : Bhushan Suresh Shahane
Father's Name: Suresh Shahane
House Number : 686
Age : 41 Gender : Male
Photo Available

745 AIU7287188
Name : HINA BHARAT SHINDE
Father's Name: BHARAT SHINDE
House Number : 686
Age : 28 Gender : Female
Photo Available

746 AIU8298648
Name : Dilip Madhav Shirsath
Father's Name: Madhav Shirsath
House Number : 686
Age : 64 Gender : Male
Photo Available

747 AIU8298655
Name : Yojna Dilip Shirsath
Husband's Name: Dilip Shirsath
House Number : 686
Age : 61 Gender : Female
Photo Available

748 AIU6912430
Name : AKANKSHA DILIP SHIRSATH
Father's Name: DILIP SHIRSATH
House Number : 686
Age : 36 Gender : Female
Photo Available

749 AIU8413585
Name : Sachin Sonawane
Mother's Name: Ashabai Prakash Sonavane
House Number : 686
Age : 34 Gender : Male
Photo Available

750 HVY1570589
Name : Pratibha Vinod Sonvane
Husband's Name: Vinod Sonvane
House Number : 686
Age : 54 Gender : Female
Photo Available

751 AIU2518819
Name : Rakesh Vinod Sonvane
Father's Name: Vinod Sonvane
House Number : 686
Age : 36 Gender : Male
Photo Available

752 AIU8298689
Name : Vilas Jayatarav Takalkar
Father's Name: Jayatarav Takalkar
House Number : 686
Age : 50 Gender : Male
Photo Available

753 AIU0011778
Name : Sudhakar Ramchandra Waghmare
Father's Name: Ramchandra Waghmare
House Number : 686
Age : 79 Gender : Male
Photo Available

754 AIU0011788
Name : Prabhavati Sudhakar Waghmare
Husband's Name: Sudhakar Waghmare
House Number : 686
Age : 66 Gender : Female
Photo Available

755 AIU0011758
Name : Kailash Gangadhar Waghmare
Father's Name: Gangadhar Waghmare
House Number : 686
Age : 59 Gender : Male
Photo Available

756 AIU0011768
Name : Meena Kailash Waghmare
Husband's Name: Kailash Waghmare
House Number : 686
Age : 48 Gender : Female
Photo Available

757 HVY1569193
Name : Prashant Sudhakar Waghmare
Father's Name: Sudhakar Waghmare
House Number : 686
Age : 44 Gender : Male
Photo Available

758 AIU3512639
Name : ALKA PRABHAKAR ZOLE
Husband's Name: PRABHAKR ZOLE
House Number : 686
Age : 59 Gender : Female
Photo Available

759 AIU8382301
Name : Vrushali Chavan
Husband's Name: Rajdatta Chavan
House Number : 686 , Chavan Wada,
Age : 27 Gender : Female
Photo Available

760 AIU8544603
Name : KUNAL NANDU BHADANE
Father's Name: NANDU FAKIRA BHADANE
House Number : 686 BHADANE WADA,GANGAWADI
Age : 36 Gender : Male
Photo Available

761 AIU6912331
Name : ROHIT SATISH CHAVHAN
Father's Name: SATISH CHAVHAN
House Number : 686`
Age : 32 Gender : Male
Photo Available

762 AIU7238660
Name : ANKITA SANTOSH SHREEWASTAV
Father's Name: SANTOSH SHREEWASTAV
House Number : 686BOHRA W
Age : 29 Gender : Female
Photo Available

763 AIU2027910
Name : Nilesh Ashok Shinde
Father's Name: Ashok Shinde
House Number : 686GANADHI
Age : 45 Gender : Male
Photo Available

764 AIU8424384
Name : RATNABEN BICHAVE
Husband's Name: RAJUBHAI BICHAVE
House Number : HOUSEN NO 686
Age : 65 Gender : Female
Photo Available

765 AIU8404196
Name : Sudesh Hire
Father's Name: Dilip Vasant Hire
House Number : 689
Age : 23 Gender : Male
Photo Available

766 AIU7520109
Name : TEJAS PRAKASH TAMKHANE
Father's Name: PRAKASH TAMKHANE
House Number : 770
Age : 33 Gender : Male
Photo Available

767 HVY1570902
Name : Praveen Madhukar Dalal
Father's Name: Madhukar Dalal
House Number : 786
Age : 48 Gender : Male
Photo Available

768 AIU2518710
Name : Bharti Santosh Aher
Husband's Name: Santosh Aher
House Number : 868
Age : 47 Gender : Female
Photo Available

769 AIU0011908
Name : Anil Sadashiv Chauhan
Father's Name: Sadashiv Chauhan
House Number : 6861
Age : 54 Gender : Male
Photo Available

770 HVY1541044
Name : Kalyani Satish Chauhan
Husband's Name: Satish Chauhan
House Number : 6861
Age : 52 Gender : Female
Photo Available

771 AIU8563082
Name : Archana Amar Kale
Husband's Name: AMAR KALE
House Number : Flat No 04 Gangadharshan Soc
Age : 31 Gender : Female
Photo Available

772 AIU8659880
Name : Anuja Anant Ambekar
Father's Name: Anant Krishnarao Ambekar
House Number : H.no 686 Gangawadi Ghas Bazar
Age : 29 Gender : Female
Photo Available

773 AIU8777609
Name : anjali pritesh surana
Husband's Name: pritesh surana
House Number : gangawadi
Age : 27 Gender : Female
Photo Available

774 AIU8907511
Name : Jayshri Mayur Kadve
Husband's Name: Mayur Balkrusha Kadve
House Number : Ganga vadi Parisar
Age : 33 Gender : Female
Photo Available

775 AIU8913261
Name : ABHISHEK DINESH KADAVE
Father's Name: DINESH KADAVE
House Number : H.NO.686, KADAVE WADA
Age : 21 Gender : Male
Photo Available

776 AIU8950800
Name : PRITI PATIL
Husband's Name: DEVASHISH PATIL
House Number : room no686
Age : 21 Gender : Female
Photo Available

777 AIU8956948
Name : NIVEDITA KULKARNI
Father's Name: MURALIDHAR KULKARNI
House Number : 610/B
Age : 39 Gender : Female
Photo Available

778 AIU8956989
Name : SANJANA DESHMUKH
Father's Name: VASANTRAO DESHMUKH
House Number : D/O VASANTRAO DESHMUKH
Age : 21 Gender : Female
Photo Available

779 AIU8956997
Name : SARVESH UPALEKAR
Father's Name: LATISH UPALEKAR
House Number : SHOP NO 3 BHILWAD APPT
Age : 29 Gender : Male
Photo Available

780 AIU8957003
Name : SHRADDHA BHUJABAL
Father's Name: SUDARSHAN BHUJABAL
House Number : 686
Age : 24 Gender : Female
Photo Available

781 AIU8990426
Name : KISHOR DAMODAR SHINDE
Others: DEEPALI KISHOR SHINDE
House Number : 686
Age : 48 Gender : Male
Photo Available

782 AIU7206279
Name : VEDANT RAJGOPAL KALANTRI
Father's Name: RAJGOPAL KALANTRI
House Number :
Age : 29 Gender : Male
Photo Available

783 AIU6912448
Name : JAYANT PARSHURAM MAGAR
Father's Name: PARSHURAM MAGAR
House Number :
Age : 71 Gender : Male
Photo Available

784 AIU6614168
Name : PRITI ASHISH SHARMA
Husband's Name: ASHISH SHARMA
House Number :
Age : 38 Gender : Female
Photo Available

785 AIU6912463
Name : LEKRAJ LAXMAN SONAWANE
Father's Name: LAXMAN SONAWANE
House Number :
Age : 57 Gender : Male
Photo Available

786 AIU2518850
Name : Pramod Vasant Bhalerao
Father's Name: Vasant Bhalerao
House Number : Gadagilag
Age : 69 Gender : Male
Photo Available

787 AIU2518843
Name : Shraddha Pramad Bhalerao
Father's Name: Pramad Bhalerao
House Number : Gadagilag
Age : 41 Gender : Female
Photo Available

788 AIU2518892
Name : Rohan Pramod Bhalerao
Father's Name: Pramod Bhalerao
House Number : Gadagilag
Age : 41 Gender : Male
Photo Available

789 AIU2518884
Name : Rohit Pramod Bhalerao
Father's Name: Pramod Bhalerao
House Number : Gadagilag
Age : 37 Gender : Male
Photo Available

790 AIU2518918
Name : Anand Sudhir Bhalerao
Father's Name: Sudhir Bhalerao
House Number : Gadagilag
Age : 35 Gender : Male
Photo Available

791 AIU2518876
Name : Swapnil Rajendra Kothule
Father's Name: Rajendra Kothule
House Number : Gadagilag
Age : 37 Gender : Male
Photo Available

792 AIU7790140
Name : Bhavana Bhushan Ruikar
Husband's Name: Bhushan Ruikar
House Number : NA
Age : 46 Gender : Female
Photo Available

793 AIU8524654
Name : Saloni Dinesh Bedmutha Bedmutha
Father's Name: Dinesh popat bedmutha Bedmutha
House Number : Flat no 5 Vidhi park
Age : 30 Gender : Female
Photo Available

794 AIU6678908
Name : ANIKET ANIL GOSAVI
Father's Name: ANIL GOSAVI
House Number : 10
Age : 31 Gender : Male
Photo Available

795 AIU8536641
Name : Roneet Harish khatod
Father's Name: Harish Prakash chand khatod
House Number : 587
Age : 21 Gender : Male
Photo Available

796 AIU6479679
Name : Aruna Harish Khatod
Husband's Name: Harish Khatod
House Number : House no 587
Age : 48 Gender : Female
Photo Available

797 AIU8941882
Name : Roma Bhalerao
Husband's Name: Rohit Bhalerao
House Number : 591
Age : 33 Gender : Female
Photo Available

798 AIU6678924
Name : SAHIL SANDEEP SAKHALA
Father's Name: SANDEEP SAKHALA
House Number : 594
Age : 32 Gender : Male
Photo Available

799 AIU8526162
Name : Rutuja Bhushan Sancheti
Husband's Name: Bhushan Sancheti
House Number : 598
Age : 34 Gender : Female
Photo Available

800 AIU8526725
Name : MAYURI ROSHAN SANCHETI SANCHETI
Husband's Name: ROSHAN PRAFULA SANCHETI SANCHETI
House Number : 598
Age : 31 Gender : Female
Photo Available

801 AIU6678817
Name : KANTILAL PANALAL BHANDARI
Father's Name: PANALAL BHANDARI
House Number : 603
Age : 74 Gender : Male
Photo Available

802 AIU6678825
Name : SHASHIKALA KANTILAL BHANDARI
Husband's Name: KANTILAL BHANDARI
House Number : 603
Age : 70 Gender : Female
Photo Available

803 AIU6678833
Name : RAHUL KANTILAL BHANDARI
Father's Name: KANTILAL BHANDARI
House Number : 603
Age : 48 Gender : Male
Photo Available

804 AIU6678866
Name : SARIKA RAHUL BHANDARI
Husband's Name: RAHUL BHANDARI
House Number : 603
Age : 45 Gender : Female
Photo Available

805 AIU6678841
Name : ANAND KANTILAL BHANDARI
Father's Name: KANTILAL BHANDARI
House Number : 603
Age : 43 Gender : Male
Photo Available

806 AIU6678858
Name : CHETNA ANAND BHANDARI
Husband's Name: ANAND BHANDARI
House Number : 603
Age : 43 Gender : Female
Photo Available

807 AIU6678916
Name : SANKALP RAMANAND REDGSAOVKAR
Father's Name: RAMANAND REDGSAOVKAR
House Number : 604
Age : 31 Gender : Male
Photo Available

808 AIU6380166
Name : Dattatry Devidas Baviskar
Father's Name: Devidas Baviskar
House Number : 606
Age : 61 Gender : Male
Photo Available

809 AIU6380174
Name : Sandhya Dattatry Baviskar
Husband's Name: Dattatry Baviskar
House Number : 606
Age : 58 Gender : Female
Photo Available

810 AIU6380182
Name : Vijay Dattatry Baviskar
Father's Name: Dattatry Baviskar
House Number : 606
Age : 34 Gender : Male
Photo Available

811 AIU6885677
Name : SUNNY DATTATRAY RAUT
Father's Name: DATTATRAY RAUT
House Number : 606
Age : 37 Gender : Male
Photo Available

812 HVY2308195
Name : Ashok Ramesh Bhadane
Father's Name: Ramesh Bhadane
House Number : 608
Age : 86 Gender : Male
Photo Available

813 HVY1572296
Name : Vimal Ramesh Bhadane
Father's Name: Ramesh Bhadane
House Number : 608
Age : 77 Gender : Female
Photo Available

814 HVY1572270
Name : Sanjeev Ramesh Bhadane
Father's Name: Ramesh Bhadane
House Number : 608
Age : 57 Gender : Male
Photo Available

815 HVY2307775
Name : Dhanshri Ashok Bhadane
Husband's Name: Ashok Bhadane
House Number : 608
Age : 47 Gender : Female
Photo Available

816 HVY1571744
Name : Kalpana Sanjay Bhadane
Husband's Name: Sanjay Bhadane
House Number : 608
Age : 43 Gender : Female
Photo Available

817 AIU6678874
Name : MANISHA MANOJ KOTHULE
Husband's Name: MANOJ KOTHULE
House Number : 608
Age : 48 Gender : Female
Photo Available

818 AIU8407579
Name : Gauri Kishor Sonavane sonavane
Others: Tushar Arun Sonavane
House Number : 608
Age : 23 Gender : Female
Photo Available

819 AIU6669261
Name : Anand Praveen Sakhala
Father's Name: Praveen Sakhala
House Number : 615
Age : 41 Gender : Male
Photo Available

820 AIU8367377
Name : HRITIK SAKHALA
Father's Name: RAJESH SAKHALA
House Number : 615
Age : 25 Gender : Male
Photo Available

821 AIU6912471
Name : SANKET SAJAY LOKHANDE
Father's Name: SAJAY LOKHANDE
House Number : 621
Age : 31 Gender : Male
Photo Available

822 AIU6678882
Name : CHAITANYA LALIT MAHAMANE
Father's Name: LALIT MAHAMANE
House Number : 621
Age : 32 Gender : Male
Photo Available

823 AIU7287378
Name : SONALI SANJAY SHYMSUKA
Father's Name: SANJAY SHYAMSUKA
House Number : 628
Age : 28 Gender : Female
Photo Available

824 AIU6678890
Name : SAHRUTI MANOJ GAYAKWAD
Father's Name: MANOJ GAYAKWAD
House Number : 631
Age : 32 Gender : Female
Photo Available

825 AIU6105530
Name : Jaya Madanlal Sancheti
Husband's Name: Madanlal Sancheti
House Number : 642
Age : 81 Gender : Female
Photo Available

826 AIU6105548
Name : Pranay Madanlal Sancheti
Father's Name: Madanlal Sancheti
House Number : 642
Age : 58 Gender : Male
Photo Available

827 AIU6105555
Name : Deepali Pranay Sancheti
Husband's Name: Pranay Sancheti
House Number : 642
Age : 51 Gender : Female
Photo Available

828 AIU7775513
Name : SHREYAS SANCHETI
Father's Name: PRANAY SANCHETI
House Number : 642
Age : 26 Gender : Male
Photo Available

829 AIU7744014
Name : BALRAM CHAVAN
Father's Name: PACHU CHAVAN
House Number : 689
Age : 30 Gender : Male
Photo Available

830 AIU8566523
Name : Chaitanya Vinay Abhonkar
Father's Name: Vinay Nagesh Abhonkar
House Number : 616, Abhonkar Wada
Age : 21 Gender : Male
Photo Available

831 AIU8667818
Name : MITAL ROHAN BHALERAO
Husband's Name: ROHAN BHALERAO
House Number : 591, GADGIL LANE
Age : 35 Gender : Female
Photo Available

832 AIU8956914
Name : UMAVATI SONAWANE
Father's Name: KISHOR SONAWANE
House Number : 608 SONAWANE WADA
Age : 21 Gender : Female
Photo Available

833 HVY1541069
Name : Meena Anil Chauhan
Husband's Name: Anil Chauhan
House Number : Gangavadi
Age : 48 Gender : Female
Photo Available

834 HVY2308278
Name : Darshana Ramesh More
Husband's Name: Ramesh More
House Number : Gangavadi
Age : 49 Gender : Female
Photo Available

835 HVY2306645
Name : Sagar Ramesh More
Father's Name: Ramesh More
House Number : Gangavadi
Age : 47 Gender : Male
Photo Available

836 HVY1569367
Name : Pratap Ramesh More
Father's Name: Ramesh More
House Number : Gangavadi
Age : 46 Gender : Male
Photo Available

837 AIU1280619
Name : Shobha Madhav Kadve
Husband's Name: Madhav Kadve
House Number : Kadavevada
Age : 64 Gender : Female
Photo Available

838 HVY1569656
Name : Sunita Pramod Kadve
Husband's Name: Pramod Kadve
House Number : Kadavevada
Age : 47 Gender : Female
Photo Available

839 HVY1569441
Name : Sarla Dinesh Kadve
Husband's Name: Dinesh Kadve
House Number : Kadavevada
Age : 45 Gender : Female
Photo Available

840 AIU6912489
Name : BALAJI VAMANRAV AUSARKAR
Father's Name: VAMANRAV AUSARKAR
House Number : 616
Age : 81 Gender : Male
Photo Available

841 AIU8313975
Name : Prabhavati Devidas Ahire
Husband's Name: Devidas Ahire
House Number : 686
Age : 66 Gender : Female
Photo Available

842 AIU0012245
Name : Pramod Balaji Ausarkar
Father's Name: Balaji Ausarkar
House Number : 686
Age : 53 Gender : Male
Photo Available

843 AIU0012251
Name : Chandrashekhar Balaji Ausarkar
Father's Name: Balaji Ausarkar
House Number : 686
Age : 51 Gender : Male
Photo Available

844 AIU8314148
Name : Kasturabai Raghunath Baviskar
Husband's Name: Raghunath Baviskar
House Number : 686
Age : 69 Gender : Female
Photo Available

845 AIU8314155
Name : Rajendra Raghunath Baviskar
Father's Name: Raghunath Baviskar
House Number : 686
Age : 49 Gender : Male
Photo Available

846 AIU0012716
Name : Heera Shankar Bhujange
Husband's Name: Shankar Bhujange
House Number : 686
Age : 53 Gender : Female
Photo Available

847 HVY2307833
Name : Vikram Bhikanrao Chandvadakar
Father's Name: Bhikanrao Chandvadakar
House Number : 686
Age : 62 Gender : Male
Photo Available

848 HVY2307296
Name : Anil Bhikanrao Chandvadakar
Father's Name: Bhikanrao Chandvadakar
House Number : 686
Age : 49 Gender : Male
Photo Available

849 HVY2307650
Name : Rupesh Bhikanrao Chandvadakar
Father's Name: Bhikanrao Chandvadakar
House Number : 686
Age : 43 Gender : Male
Photo Available

850 AIU0012534
Name : Asha Sudhakar Chauhan
Husband's Name: Sudhakar Chauhan
House Number : 686
Age : 66 Gender : Female
Photo Available

851 HVY1571041
Name : Sunita Suresh Chauhan
Husband's Name: Suresh Chauhan
House Number : 686
Age : 61 Gender : Female
Photo Available

852 AIU6104277
Name : Digamber Baban Rao Chauhan
Father's Name: Baban Rao Chauhan
House Number : 686
Age : 49 Gender : Male
Photo Available

853 AIU8314080
Name : Jankiram Sudhakar Chauhan
Father's Name: Sudhakar Chauhan
House Number : 686
Age : 46 Gender : Male
Photo Available

854 AIU0012588
Name : Gajra Narayan Divate
Husband's Name: Narayan Divate
House Number : 686
Age : 79 Gender : Female
Photo Available

855 AIU0012598
Name : Rajendra Narayan Divate
Father's Name: Narayan Divate
House Number : 686
Age : 54 Gender : Male
Photo Available

856 AIU0012609
Name : Sunanda Rajendra Divate
Husband's Name: Rajendra Divate
House Number : 686
Age : 50 Gender : Female
Photo Available

857 AIU0012499
Name : Vasant Narayan Gite
Father's Name: Narayan Gite
House Number : 686
Age : 71 Gender : Male
Photo Available

858 AIU0012500
Name : Alka Vasant Gite
Husband's Name: Vasant Gite
House Number : 686
Age : 62 Gender : Female
Photo Available

859 AIU0012823
Name : Dinesh Eknath Kadve
Father's Name: Eknath Kadve
House Number : 686
Age : 57 Gender : Male
Photo Available

860 AIU8314064
Name : Suresh Kashinath Lachake
Father's Name: Kashinath Lachake
House Number : 686
Age : 62 Gender : Male
Photo Available

861 AIU8314072
Name : Vandana Suresh Lachake
Husband's Name: Suresh Lachake
House Number : 686
Age : 57 Gender : Female
Photo Available

862 AIU8314171
Name : Ramesh Ram Rao Langote
Father's Name: Ram Rao Langote
House Number : 686
Age : 75 Gender : Male
Photo Available

863 AIU8314189
Name : Ranjani Ramesh Langote
Husband's Name: Ramesh Langote
House Number : 686
Age : 63 Gender : Female
Photo Available

864 AIU8314015
Name : Namdev Chindha Pawar
Father's Name: Chindha Patil
House Number : 686
Age : 64 Gender : Male
Photo Available

865 AIU8314023
Name : Seema Namdev Pawar
Husband's Name: Namdev Patil
House Number : 686
Age : 58 Gender : Female
Photo Available

866 AIU8314098
Name : Suman Arun Rahane
Husband's Name: Arun Rahane
House Number : 686
Age : 58 Gender : Female
Photo Available

867 HVY2305977
Name : Annasaheb Trimbak Sadafal
Father's Name: Trimbak Sadafal
House Number : 686
Age : 58 Gender : Male
Photo Available

868 AIU8314213
Name : Lata Bharat Shinde
Husband's Name: Bharat Shinde
House Number : 686
Age : 50 Gender : Female
Photo Available

869 AIU8314239
Name : Pramila Chandrakant Sonar
Husband's Name: Chandrakant Sonar
House Number : 686
Age : 79 Gender : Female
Photo Available

870 HVY1569334
Name : Meerabai Lalchand Sonvane
Husband's Name: Lalchand Sonavane
House Number : 686
Age : 64 Gender : Female
Photo Available

871 HVY1569433
Name : Ashabai Prakash Sonvane
Husband's Name: Prakash Sonavane
House Number : 686
Age : 52 Gender : Female
Photo Available

872 HVY1568997
Name : Ashok Motilal Tiwari
Father's Name: Motilal Tiwari
House Number : 686
Age : 75 Gender : Male
Photo Available

873 AIU0012302
Name : Pushpa Ashok Tiwari
Husband's Name: Ashok Tiwari
House Number : 686
Age : 70 Gender : Female
Photo Available

874 HVY1569623
Name : Anusaya Raghunath Kadve
Husband's Name: Raghunath Kadve
House Number : 6862
Age : 89 Gender : Female
Photo Available

875 HVY2306801
Name : Pramod Dashrath Kadve
Father's Name: Dashrath Kadve
House Number : 6862
Age : 55 Gender : Male
Photo Available

876 AIU2100022
Name : Rajesh Vasant Gite
Father's Name: Vasant Gite
House Number : Gite Vada
Age : 44 Gender : Male
Photo Available

877 AIU1280221
Name : Sindhu Rajendra Jadhav
Husband's Name: Rajendra Jadhav
House Number : Kadavevada
Age : 49 Gender : Female
Photo Available

878 AIU8314296
Name : Suresh Kabu Karate
Father's Name: Kabu Karate
House Number : Tiwari
Age : 62 Gender : Male
Photo Available

879 AIU8314304
Name : Jamuna Suresh Karate
Husband's Name: Suresh Karate
House Number : Tiwari
Age : 53 Gender : Female
Photo Available

880 AIU8314312
Name : Bharat Atmaram Shinde
Father's Name: Atmaram Shinde
House Number : Tiwari
Age : 57 Gender : Male
Photo Available

881 HVY2308690
Name : SHAM LALCHAND SONAWANE
Father's Name: LALCHAND SONAWANE
House Number : Tiwari
Age : 64 Gender : Male
Photo Available

882 HVY2307098
Name : SARLA SHAM SONAWANE
Husband's Name: SHAM SONAWANE
House Number : Tiwari
Age : 59 Gender : Female
Photo Available

883 HVY1541218
Name : Manish Ashok Tiwari
Father's Name: Ashok Tiwari
House Number : Tiwari
Age : 47 Gender : Male
Photo Available

884 HVY1569151
Name : Paresh Ashok Tiwari
Father's Name: Ashok Tiwari
House Number : Tiwari
Age : 42 Gender : Male
Photo Available

885 AIU2100014
Name : Kaveri Rajesh Gite
Husband's Name: Rajesh Geeta
House Number : 686
Age : 42 Gender : Female
Photo Available

886 AIU6678940
Name : HARSHA SUBHASH GULAVE
Father's Name: SUBHASH GULAVE
House Number : 686
Age : 34 Gender : Female
Photo Available

887 AIU6678932
Name : KALPANA SUBHASH GULAVE
Father's Name: SUBHASH GULAVE
House Number : 686
Age : 32 Gender : Female
Photo Available

888 AIU1280213
Name : Anubharati Paresh Tivari
Husband's Name: Paresh Tivari
House Number : 686
Age : 45 Gender : Female
Photo Available

889 HVY0194407
Name : Chandrakala Jay Chavan
Husband's Name: Jay Shankar Chavan
House Number : 686, Indumati Niwas,
Age : 56 Gender : Female
Photo Available

890 HVY1541564
Name : Jay Shankar Chavan
Others: Chandrakala Jay Chavan
House Number : 686,Indumati Nivas,
Age : 67 Gender : Male
Photo Available

891 AIU0013029
Name : Nandu Faqirrao Bhadane
Father's Name: Faqirrao Bhadane
House Number : 686 4
Age : 79 Gender : Male
Photo Available

892 AIU0013051
Name : Chandrakant Faqirrao Bhadane
Father's Name: Faqirrao Bhadane
House Number : 686 4
Age : 64 Gender : Male
Photo Available

893 HVY0194472
Name : Radha Vilas Bhadane
Husband's Name: Vilas Bhadane
House Number : 686 4
Age : 59 Gender : Female
Photo Available

894 AIU0013045
Name : Shivdas Bhatu Bhadane
Father's Name: Bhatu Bhadane
House Number : 686 4
Age : 49 Gender : Male
Photo Available

895 AIU0013128
Name : Vijay Raghunath Bhadane
Father's Name: Raghunath Bhadane
House Number : 6869
Age : 74 Gender : Male
Photo Available

896 AIU0013136
Name : Mangla Vijay Bhadane
Husband's Name: Vijay Bhadane
House Number : 6869
Age : 69 Gender : Female
Photo Available

897 AIU0013144
Name : Sharad Raghunath Bhadane
Father's Name: Raghunath Bhadane
House Number : 6869
Age : 67 Gender : Male
Photo Available

898 AIU0013180
Name : Suman Bhika Bhadane
Husband's Name: Bhika Bhadane
House Number : 6869
Age : 64 Gender : Female
Photo Available

899 AIU0013160
Name : Rajendra Raghunath Bhadane
Father's Name: Raghunath Bhadane
House Number : 6869
Age : 64 Gender : Male
Photo Available

900 AIU0013150
Name : Kalpana Sharad Bhadane
Husband's Name: Sharad Bhadane
House Number : 6869
Age : 59 Gender : Female
Photo Available

901 AIU0013170
Name : Durga Rajendra Bhadane
Husband's Name: Rajendra Bhadane
House Number : 6869
Age : 58 Gender : Female
Photo Available

902 AIU8644403

Name : ROHIT LONKAR
Mother's Name: ROHINI LONKAR
House Number : 686
Age : 30 Gender : Male

Photo Available

903 AIU6112882

Name : Rishikesh Vivek Bhosle
Father's Name: Vivek Bhosle
House Number : ghar no. 632 uma sadan
Age : 38 Gender : Male

Photo Available

SUMMARY OF ELECTORS

A) NUMBER OF ELECTORS

		Roll Type	Roll Identification	NUMBER OF ELECTORS			
				Male	Female	Third Gender	Total
I	Original	Mother Roll	Draft Electoral Roll prepared under Special Intensive Revision - 2026	437	466	0	903
				437	466	0	903

Issued by Electoral Registration Office