# ELECTORAL ROLL 2026 S13 Maharashtra

| No. Name and Reservation Status of Assembly Constituency : 124 - NASHIK (CENTRAL) (GEN) | Part No. : 81 |
|---|---|
| No. Name and Reservation Status of Parliamentary Constituency(ies) in which the Assembly Constituency is located : 21 - NASHIK (GEN) | |

**1. Details of Revision**

| | |
|---|---|
| **Year of Revision** | **2026** |
| **Qualifying Date** | **01-10-2026** |
| **Type of revision** | **Special Intensive Revision 2026** |
| **Date of Publication** | **31-08-2026** |

**Roll Identification**

Draft Electoral Roll prepared under Special Intensive Revision - 2026

**2. Details of part and polling area**

**No. and name of sections in the part**

1-Chandvadakar Lane Menaroad Parisar
2-Gadge Maharaj Patala Bhadrakali Market Menaroad Parisar
3-Hundivala Lane Parisar Menaroad Parisar
4-Rajebahadur Lane Parisar Menaroad Parisar
5-Nehru Chowk Dahipul Parisar
6-Venkatesh Balaji Mandeer Parisar Dahipul Parisar
7-Kande Maruti Lane Mandeer Parisar Dahipul Parisar
8-Hundivala Lane Dahipul Parisar

| | |
|---|---|
| Main Town or Village | : NASHIK |
| Police Station | : BHADRAKALI |
| Taluka | : NASHIK |
| District | : NASHIK |
| Pin code | : 422011 |

**3. Polling Station Details**

| **No. and Name of Polling Station :** | **Type of Polling Station (Male/Female/General)** | General |
|---|---|---|
| 81 - Nashik<br><br>**Address of Polling Station :**<br><br>Bhadrakali Vidya Mandir, West Side Room No. 1, Nashik Municipal Corporation School No.38, Jalka Wada, Old Vidya Niketan School no.1 | **Number of Auxiliary Polling Stations in this part :** | 0 |

**4. NUMBER OF ELECTORS**

| Starting Serial No. | Ending Serial No. | Net Electors | | | |
|---|---|---|---|---|---|
| | | Male | Female | Third Gender | Total |
| 1 | 735 | 367 | 368 | 0 | 735 |

Issued by Electoral Registration Office

## Nazri Naksha




## Google Map View




## Polling Station Building Front View



## Polling Station Front View



## Cad View



## Key MAP View

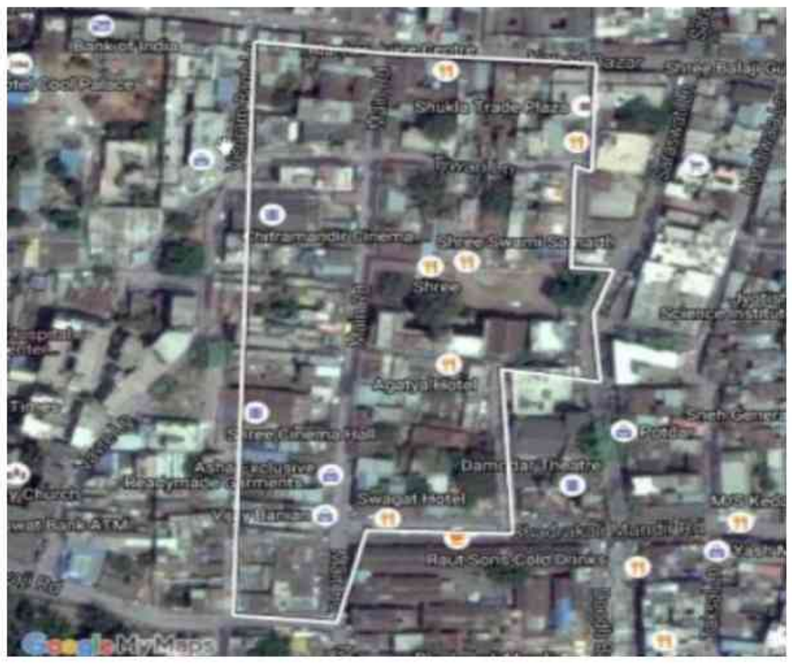

1 AIU6172803
Name : Lata Kishor Bable
Father's Name: Kishor Bable
House Number :
Age : 44 Gender : Female
Photo Available

2 AIU6965511
Name : MANGALA PRADIP BANCHHODE
Husband's Name: PRADIP BANCHHODE
House Number :
Age : 69 Gender : Female
Photo Available

3 AIU6965487
Name : RATNMALA RATILAL GUNDCHA
Husband's Name: RATILAL GUNDCHA
House Number :
Age : 76 Gender : Female
Photo Available

4 AIU6965495
Name : RUPALI KAMALESH GUNDECHA
Husband's Name: KAMALESH GUNDECHA
House Number :
Age : 35 Gender : Female
Photo Available

5 AIU6965529
Name : PRADIP NARAYAN JOSHI
Father's Name: NARAYAN JOSHI
House Number :
Age : 62 Gender : Male
Photo Available

6 AIU6965503
Name : SHAKUNTAL MAVJI MAKWANA
Father's Name: MAVJI MAKWANA
House Number :
Age : 74 Gender : Female
Photo Available

7 AIU6420491
Name : sunil madhukar chorghe
Father's Name: madhukar chorghe
House Number :
Age : 50 Gender : Male
Photo Available

8 AIU6420483
Name : sarika sunil chorghe
Husband's Name: sunil chorghe
House Number :
Age : 34 Gender : Female
Photo Available

9 AIU6420509
Name : nitin suresh kachela
Father's Name: suresh kachela
House Number :
Age : 36 Gender : Male
Photo Available

10 AIU6420475
Name : rajshri rajkumar kanade
Husband's Name: rajkumar kanade
House Number :
Age : 48 Gender : Female
Photo Available

11 AIU7622079
Name : AKSHY NITIN PAWAR
Father's Name: NITIN PAWAR
House Number : -
Age : 28 Gender : Male
Photo Available

12 AIU6709661
Name : Vimal Savliram Lolge
Husband's Name: Savliram Lolge
House Number : ---------
Age : 87 Gender : Female
Photo Available

13 AIU7808447
Name : MAYA MORE
Husband's Name: DATTATRAY MORE
House Number : VIGHNAHARTA SOCI
Age : 51 Gender : Female
Photo Available

14 AIU7805641
Name : RAVINA PARDESHI
Others: KOMALSINGH PARDESHI
House Number : 1, RAJENDRA BHUVAN
Age : 33 Gender : Female
Photo Available

15 AIU2503902
Name : Minal Neelkanth Deshpandey
Husband's Name: Neelkanth Deshpandey
House Number : Ghar No. 1
Age : 36 Gender : Female
Photo Available

16 AIU2030617
Name : Jyoti Ramesh Kajle
Husband's Name: Ramesh Kajle
House Number : Ghar No. 1
Age : 57 Gender : Female
Photo Available

17 AIU2030369
Name : Sachin Ramesh Kajle
Father's Name: Ramesh Kajle
House Number : Ghar No. 1
Age : 37 Gender : Male
Photo Available

18 AIU2503910
Name : Poonam Mukund Parikh
Husband's Name: Mukund Parikh
House Number : Ghar No. 1
Age : 41 Gender : Female
Photo Available

19 AIU7814015
Name : VARUN GARGE
Father's Name: SANDIP GARGE
House Number : 2 ANANT SANKUL
Age : 26 Gender : Male
Photo Available

20 AIU7805617
Name : JYOTI PARDESHI
Others: NANDKUMAR PARDESHI
House Number : 3, RAJENDRA BHUVAN
Age : 37 Gender : Female
Photo Available

21 AIU7813736
Name : SWATI THETE
Husband's Name: SUNIL THETE
House Number : 6
Age : 39 Gender : Female
Photo Available

22 AIU7719644
Name : TRIMABAK PURUSHOTTAM NAIR
Father's Name: PURUSHOTTAM NAIR
House Number : 7
Age : 37 Gender : Male
Photo Available

23 AIU6420392
Name : SUNITA SANJAY DESHMUKH
Husband's Name: SANJAY DESHMUKH
House Number : 11
Age : 50 Gender : Female
Photo Available

24 AIU6420368
Name : SACHIN KANHAYYA TAMBOLI
Father's Name: KANHAYYA TAMBOLI
House Number : 65
Age : 32 Gender : Male
Photo Available

25 AIU6420376
Name : KETAN KANHAYYA TAMBOLI
Father's Name: KANHAYYA TAMBOLI
House Number : 65
Age : 31 Gender : Male
Photo Available

26 AIU6420335
Name : SHIRAM BABURAO BHAVSAR
Father's Name: BABURAO BHAVSAR
House Number : 67
Age : 67 Gender : Male
Photo Available

27 AIU6172696
Name : Rajesh Appasaheb Kitur
Father's Name: Appasaheb Kitur
House Number : 78
Age : 65 Gender : Male
Photo Available

28 HVY1769009
Name : Safiyabegam Yusuf Ali Mirani
Husband's Name: Yusuf Ali Mirani
House Number : 78
Age : 81 Gender : Female
Photo Available

29 HVY1768993
Name : Heena Yusuf Ali Mirani
Father's Name: Yusuf Ali Mirani
House Number : 78
Age : 46 Gender : Female
Photo Available

30 AIU6890040
Name : SWATI PANDURANG PAITHANKAR
Husband's Name: PANDURANG PAITHANKAR
House Number : 304
Age : 56 Gender : Female
Photo Available

| | | |
|---|---|---|
| 31 AIU6890057<br>Name : MITHILA PANDURANG PAITHANKAR<br>Father's Name: PANDURANG PAITHANKAR<br>House Number : 304<br>Age : 32 Gender : Female<br>Photo Available | 32 AIU7761190<br>Name : DEVASHISH PAITHNKAR<br>Father's Name: PANDURANG PAITHNKAR<br>House Number : 304 VIGHNHARTA APART<br>Age : 30 Gender : Male<br>Photo Available | 33 AIU7271315<br>Name : ROHIT CHANDRAKANT WAGH<br>Father's Name: CHANDRAKANT WAGH<br>House Number : 989 RENUKA<br>Age : 32 Gender : Male<br>Photo Available |
| 34 AIU7271307<br>Name : VAISHNAV CHANDRAKANT WAGH<br>Father's Name: CHANDRAKANT WAGH<br>House Number : 989 RENUKA<br>Age : 30 Gender : Male<br>Photo Available | 35 AIU6172704<br>Name : Manisha Anil Chauhan<br>Father's Name: Anil Chauhan<br>House Number : 1013<br>Age : 52 Gender : Female<br>Photo Available | 36 HVY1743640<br>Name : Madhuri Anil jadhav<br>Husband's Name: A Nal Jadhav<br>House Number : 1019<br>Age : 50 Gender : Female<br>Photo Available |
| 37 AIU6821102<br>Name : APURVA MOHAN DHARKAR<br>Father's Name: MOHAN DHARKAR<br>House Number : 1043<br>Age : 30 Gender : Female<br>Photo Available | 38 AIU6821094<br>Name : SANKET MOHAN GHARKAR<br>Father's Name: MOHAN GHARKAR<br>House Number : 1043<br>Age : 34 Gender : Male<br>Photo Available | 39 AIU6709711<br>Name : MAYUR RAMESH KAJALE<br>Father's Name: RAMESH KAJALE<br>House Number : 1043<br>Age : 33 Gender : Male<br>Photo Available |
| 40 AIU0202044<br>Name : Nandlal Pannalal SisoDiya<br>Father's Name: Pannalal Siso Diya<br>House Number : 1048<br>Age : 74 Gender : Male<br>Photo Available | 41 HVY1743665<br>Name : Roopali Nitin Jadhav<br>Husband's Name: Nitin Jadhav<br>House Number : 1049<br>Age : 53 Gender : Female<br>Photo Available | 42 HVY1745017<br>Name : Anil Rajaram Jadhav<br>Father's Name: Rajaram Jadhav<br>House Number : 1049<br>Age : 51 Gender : Male<br>Photo Available |
| 43 HVY1743657<br>Name : Manisha Gopinath Jadhav<br>Husband's Name: Gopinath Jadhav<br>House Number : 1049<br>Age : 48 Gender : Female<br>Photo Available | 44 HVY1743798<br>Name : Nitin Rajaram Jadhav<br>Father's Name: Rajaram Jadhav<br>House Number : 1049<br>Age : 45 Gender : Male<br>Photo Available | 45 HVY1743897<br>Name : Pradeep Madhukar Shelar<br>Father's Name: Madhukar Shelar<br>House Number : 1051<br>Age : 64 Gender : Male<br>Photo Available |
| 46 HVY1743905<br>Name : Vandana Pradeep Shelar<br>Husband's Name: Pradeep Shelar<br>House Number : 1051<br>Age : 62 Gender : Female<br>Photo Available | 47 HVY1768514<br>Name : Mamta Pradeep Aggarwal<br>Father's Name: Pradeep Aggarwal<br>House Number : 1052<br>Age : 50 Gender : Female<br>Photo Available | 48 HVY1768662<br>Name : Praveen Nanakchand Aggrawal<br>Father's Name: Nanakchand Aggrawal<br>House Number : 1052<br>Age : 46 Gender : Male<br>Photo Available |
| 49 HVY2510873<br>Name : Ratnakar Ranjit Dubey<br>Father's Name: Ranjit Dubey<br>House Number : 1053<br>Age : 49 Gender : Male<br>Photo Available | 50 AIU0201400<br>Name : Sanjay Premraj Chaurisaya<br>Father's Name: Premraj Chaurisaya<br>House Number : 1054<br>Age : 61 Gender : Male<br>Photo Available | 51 AIU2003069<br>Name : Sandeep Premraj Chaurisaya<br>Father's Name: Premraj Chaurisaya<br>House Number : 1054<br>Age : 57 Gender : Male<br>Photo Available |
| 52 AIU7875925<br>Name : Navedata Premraj Chaurisaya<br>Husband's Name: Premraj Chaurisaya<br>House Number : 1054<br>Age : 50 Gender : Female<br>Photo Available | 53 HVY1744895<br>Name : Harshal Shankar Chaurisiya<br>Father's Name: Shankar Chaurisiya<br>House Number : 1054<br>Age : 46 Gender : Male<br>Photo Available | 54 AIU6172738<br>Name : Rajni Sanjay Choursiya<br>Husband's Name: Sanjay Choursiya<br>House Number : 1054<br>Age : 49 Gender : Female<br>Photo Available |
| 55 HVY1768753<br>Name : Pratibha Jitendra Thakur<br>Husband's Name: Jitendra Thakur<br>House Number : 1055<br>Age : 48 Gender : Female<br>Photo Available | 56 HVY1744333<br>Name : DEEPAK CHAUGHULE<br>Father's Name: Baka Cheghule<br>House Number : 1056 NALAWADKAR WADA RAJEBAHA<br>Age : 44 Gender : Male<br>Photo Available | 57 AIU7875958<br>Name : Aruna Vasant Rao Dandagavhal<br>Husband's Name: Vasant Rao Dandagavhal<br>House Number : 1056<br>Age : 61 Gender : Female<br>Photo Available |
| 58 HVY1743814<br>Name : Suyog Vasant Rao Dandagavhan<br>Father's Name: Vasant Rao Dandagavhan<br>House Number : 1056<br>Age : 42 Gender : Male<br>Photo Available | 59 AIU1377035<br>Name : Mahesh Ganapat Rao Vagh<br>Father's Name: Ganapat Rao Vagh<br>House Number : 1056<br>Age : 57 Gender : Male<br>Photo Available | 60 AIU1377027<br>Name : Vinya Mahesh Vagh<br>Husband's Name: Mahesh Vagh<br>House Number : 1056<br>Age : 57 Gender : Female<br>Photo Available |

61 AIU6709760
Name : ANKIT MAHESH WAGH
Father's Name: MAHESH WAGH
House Number : 1056
Age : 31 Gender : Male
Photo Available

62 HVY1743939
Name : Sunita Anil Navle
Husband's Name: Anil Navle
House Number : 1058
Age : 45 Gender : Female
Photo Available

63 HVY1770122
Name : Usha Rajendra Pardeshi
Husband's Name: Rajendra Pardeshi
House Number : 1059
Age : 46 Gender : Female
Photo Available

64 HVY1769595
Name : Sarita Suresh Pardeshi
Husband's Name: Suresh Pardeshi
House Number : 1059
Age : 44 Gender : Female
Photo Available

65 HVY2511046
Name : shital chandrashekhar sonawane
Husband's Name: Chandrashekhar Sonvane
House Number : 1060
Age : 46 Gender : Female
Photo Available

66 AIU0201517
Name : Suresh Balkrishna Sonvane
Father's Name: Balkrishna Sonvane
House Number : 1060a
Age : 53 Gender : Male
Photo Available

67 AIU7875982
Name : Chandrashekhar Balkrishna Sonvane
Father's Name: Balkrishna Sonvane
House Number : 1060a
Age : 51 Gender : Male
Photo Available

68 AIU0201533
Name : Aparna Suresh Sonvane
Husband's Name: Suresh Sonvane
House Number : 1060a
Age : 46 Gender : Female
Photo Available

69 AIU7875990
Name : Sunal Sudhakar Chauhan
Father's Name: Sudhakar Chauhan
House Number : 1064
Age : 56 Gender : Male
Photo Available

70 AIU7876014
Name : Manda Rajendra Chauhan
Husband's Name: Rajendra Chauhan
House Number : 1064
Age : 56 Gender : Female
Photo Available

71 AIU7876006
Name : Anil Sudhakar Chauhan
Father's Name: Sudhakar Chauhan
House Number : 1064
Age : 53 Gender : Male
Photo Available

72 AIU7876022
Name : Rajendra Sudhakar Chauhan
Father's Name: Sudhakar Chauhan
House Number : 1064
Age : 53 Gender : Male
Photo Available

73 HVY1743632
Name : Santosh Sudhakar Chauhan
Father's Name: Sudhakar Chauhan
House Number : 1064
Age : 52 Gender : Male
Photo Available

74 HVY1743624
Name : Roopali Santosh Chauhan
Husband's Name: Santosh Chauhan
House Number : 1064
Age : 49 Gender : Female
Photo Available

75 HVY1743863
Name : NIKHIL ANAND YEOLEKAR
Father's Name: ANAND YEOLEKAR
House Number : 1064
Age : 43 Gender : Male
Photo Available

76 AIU7271331
Name : PRANAV SANTOSH CHAVHAN
Father's Name: SANTOSH CHAVHAN
House Number : 1064 SAGAR
Age : 28 Gender : Male
Photo Available

77 AIU7876063
Name : Pushplata Ghanshyam Pardeshi
Husband's Name: Ghanshyam Pardeshi
House Number : 1066
Age : 84 Gender : Female
Photo Available

78 AIU7876089
Name : Baban Ghanshyam Pardeshi
Father's Name: Ghanshyam Pardeshi
House Number : 1066
Age : 57 Gender : Male
Photo Available

79 AIU6172779
Name : Chandrakala Baban Pardeshi
Husband's Name: Baban Pardeshi
House Number : 1066
Age : 55 Gender : Female
Photo Available

80 AIU6172787
Name : Bhupendra Ghanshyam Pardeshi
Father's Name: Ghanshyam Pardeshi
House Number : 1066
Age : 55 Gender : Male
Photo Available

81 AIU6172795
Name : Sangita Bhupendra Pardeshi
Husband's Name: Bhupendra Pardeshi
House Number : 1066
Age : 55 Gender : Female
Photo Available

82 AIU7876071
Name : Vanod Ghanshyam Pardeshi
Father's Name: Ghanshyam Pardeshi
House Number : 1066
Age : 50 Gender : Male
Photo Available

83 HVY1745173
Name : Sachin Ashok Tile
Father's Name: Ashok Tile
House Number : 1067
Age : 44 Gender : Male
Photo Available

84 HVY1769603
Name : Chandrakant Keshav Rao Shende
Father's Name: Keshav Rao Shende
House Number : 1068
Age : 64 Gender : Male
Photo Available

85 AIU7876097
Name : Jyotsana Chandrakant Shende
Husband's Name: Chandrakant Shende
House Number : 1068
Age : 54 Gender : Female
Photo Available

86 AIU7876105
Name : Kanta Chandrakant Kusamode
Husband's Name: Chandrakant Kusamode
House Number : 1069
Age : 62 Gender : Female
Photo Available

87 AIU7876113
Name : Chandrakant Baburao Kusumode
Father's Name: Baburao Kusumode
House Number : 1069
Age : 71 Gender : Male
Photo Available

88 HVY1744911
Name : Rahul Chandrakant Kusumode
Father's Name: Chandrakant Kusumode
House Number : 1069
Age : 48 Gender : Male
Photo Available

89 AIU0201723
Name : Nilesh Chandrakant Kusumode
Father's Name: Chandrakant Kusumode
House Number : 1069
Age : 47 Gender : Male
Photo Available

90 AIU2003937
Name : Mayur Surendra Singh Pardeshi
Father's Name: Surendra Singh Pardeshi
House Number : 1070
Age : 40 Gender : Male
Photo Available

91 AIU6709729
Name : KALYANI SRIKANT POL
Father's Name: SRIKANT POL
House Number : 1072
Age : 31 Gender : Female
Photo Available

92 HVY2511020
Name : Prabhavati Sudhakar Chauhan
Husband's Name: Sudhakar Chauhan
House Number : 1073
Age : 73 Gender : Female
Photo Available

93 HVY1768688
Name : Shavaji Dagambar Kavde
Father's Name: Dagambar Kavde
House Number : 1073
Age : 58 Gender : Male
Photo Available

94 HVY1743566
Name : Premlata Subhash Khivansara
Husband's Name: Subhash Khivansara
House Number : 1075
Age : 72 Gender : Female
Photo Available

95 HVY1743582
Name : Bharat Subhash Khivansara
Father's Name: Subhash Khivansara
House Number : 1075
Age : 54 Gender : Male
Photo Available

96 HVY1744929
Name : Sushil Subhash Khivansara
Father's Name: Subhash Khivansara
House Number : 1075
Age : 51 Gender : Male
Photo Available

97 HVY1744051
Name : Rushali Sushil Khivansara
Husband's Name: Sushil Khivansara
House Number : 1075
Age : 49 Gender : Female
Photo Available

98 AIU0201749
Name : Vijay Baburao Amle
Father's Name: Baburao Amle
House Number : 1084
Age : 80 Gender : Male
Photo Available

99 AIU0201755
Name : Anjali Vijay Amle
Husband's Name: Vijay Amle
House Number : 1084
Age : 66 Gender : Female
Photo Available

100 AIU2024214
Name : vikram amle
Father's Name: Vajay Amle
House Number : 1084
Age : 46 Gender : Male
Photo Available

101 HVY2511558
Name : Vishal Vijay Amle
Father's Name: Vijay Amle
House Number : 1084
Age : 46 Gender : Male
Photo Available

102 AIU1376888
Name : Yojna Sunil Chavhan
Husband's Name: Sunil Chavhan
House Number : 1090
Age : 46 Gender : Female
Photo Available

103 HVY2512226
Name : Smita Vasant Rao Danagalal
Father's Name: Vasant Rao Danagalal
House Number : 1090
Age : 44 Gender : Female
Photo Available

104 HVY1744267
Name : Su Nal Rajaram Jadhav
Father's Name: Rajaram Jadhav
House Number : 1091
Age : 51 Gender : Male
Photo Available

105 AIU7876246
Name : Gopi Rajaram Jadhav
Father's Name: Rajaram Jadhav
House Number : 1091
Age : 50 Gender : Male
Photo Available

106 AIU7876188
Name : Prabhavati Navrutti Kamod
Husband's Name: Navrutti Kamod
House Number : 1091
Age : 61 Gender : Female
Photo Available

107 AIU7876196
Name : Ganesh Navrutti Kamod
Father's Name: Navrutti Kamod
House Number : 1091
Age : 58 Gender : Male
Photo Available

108 AIU7876212
Name : Girish Nivrutti Kamod
Father's Name: Nivrutti Kamod
House Number : 1091
Age : 58 Gender : Male
Photo Available

109 AIU7876204
Name : Meena Ganesh Kamod
Husband's Name: Ganesh Kamod
House Number : 1091
Age : 53 Gender : Female
Photo Available

110 AIU0201864
Name : Savita Nvrutti Kamod
Husband's Name: Nivrutti Kamod
House Number : 1091
Age : 53 Gender : Female
Photo Available

111 AIU0201884
Name : Manjusha Girish Kamod
Husband's Name: Girish Kamod
House Number : 1091
Age : 53 Gender : Female
Photo Available

112 AIU6172811
Name : Swapnil Ravindra Kamod
Father's Name: Ravindra Kamod
House Number : 1091
Age : 48 Gender : Male
Photo Available

113 AIU7876220
Name : Laxmi Bai Baburao Khambekar
Husband's Name: Baburao Khambekar
House Number : 1091
Age : 72 Gender : Female
Photo Available

114 AIU7876238
Name : Natin Baburao Khambekar
Father's Name: Baburao Khambekar
House Number : 1091
Age : 55 Gender : Male
Photo Available

115 HVY1743590
Name : Shobhana Durgadas Thakur
Husband's Name: Durgadas Thakur
House Number : 1091
Age : 78 Gender : Female
Photo Available

116 AIU7876253
Name : Parag Durgadas Thakur
Father's Name: Durgadas Thakur
House Number : 1091
Age : 58 Gender : Male
Photo Available

117 AIU1377100
Name : Neeta Tushar Thakur
Husband's Name: Tushar Thakur
House Number : 1091
Age : 56 Gender : Female
Photo Available

118 AIU7876279
Name : Tushar Durgadas Thakur
Father's Name: Durgadas Thakur
House Number : 1091
Age : 55 Gender : Male
Photo Available

119 AIU7876261
Name : Jyoji Parag Thakur
Husband's Name: Parag Thakur
House Number : 1091
Age : 55 Gender : Female
Photo Available

120 AIU6172829
Name : Mandar Durgadas Thakur
Father's Name: Durgadas Thakur
House Number : 1091
Age : 51 Gender : Male
Photo Available

121 HVY1769223
Name : Gayatri Mandar Thakur
Husband's Name: Mandar Thakur
House Number : 1091
Age : 49 Gender : Female
Photo Available

122 HVY1768845
Name : anil ramchandra aher
Father's Name: Ramchandra Aher
House Number : 1094
Age : 73 Gender : Male
Photo Available

123 AIU7876287
Name : Vidya Anil Aher
Husband's Name: A Neel Aher
House Number : 1094
Age : 65 Gender : Female
Photo Available

124 HVY1769918
Name : Parag A Neel Aher
Father's Name: A Neel Aher
House Number : 1094
Age : 46 Gender : Male
Photo Available

125 AIU7876311
Name : Rohini Ramchandra Upadhyay
Husband's Name: Ramchandra Upadhyay
House Number : 1095
Age : 65 Gender : Female
Photo Available

126 HVY1769280
Name : Anant Ramchandra Uppadhy
Father's Name: Ramchandra Uppadhy
House Number : 1095
Age : 49 Gender : Male
Photo Available

127 AIU6172837
Name : Pooja Praveen Shukla
Husband's Name: Praveen Shukla
House Number : 1105
Age : 49 Gender : Female
Photo Available

128 HVY1769579
Name : Yogita Kishor Shukla
Husband's Name: Kishor Shukla
House Number : 1105
Age : 47 Gender : Female
Photo Available

129 AIU6709646
Name : Saumitr Aniket Kulkarni
Husband's Name: Aniket Kulkarni
House Number : 1106
Age : 51 Gender : Female
Photo Available

130 HVY2511301
Name : Supriya Ramesh Kulkarni
Husband's Name: Ramesh Kulkarni
House Number : 1106
Age : 47 Gender : Female
Photo Available

131 AIU6172845
Name : Samli Yogesh Bhosekar
Husband's Name: Yogesh Bhosekar
House Number : 1107
Age : 48 Gender : Female
Photo Available

132 HVY1768985
Name : Jyoti Sanjay Raut
Husband's Name: Sanjay Raut
House Number : 1107
Age : 47 Gender : Female
Photo Available

133 HVY2511285
Name : RAVISAGAR NITIN CHUMBLE
Father's Name: Nitin Chumbale
House Number : 1109
Age : 47 Gender : Male
Photo Available

134 AIU2037604
Name : Mukund Suresh Parikh
Father's Name: Suresh Parikh
House Number : 1111
Age : 44 Gender : Male
Photo Available

135 AIU7876337
Name : Rajendra Baboolal Aggrawal
Father's Name: Baboolal Aggrawal
House Number : 1116
Age : 58 Gender : Male
Photo Available

136 AIU6420293
Name : SANTOSH SHIVAJI BHAVALAR
Father's Name: SHIVAJI BHAVALAR
House Number : 1116
Age : 44 Gender : Male
Photo Available

137 AIU6420301
Name : MONIKA SANTOSH BHAVASAR
Husband's Name: SANTOSH BHAVASAR
House Number : 1116
Age : 36 Gender : Female
Photo Available

138 AIU6420343
Name : AMOL SHIVAJI BHAVSAR
Father's Name: SHIVAJI BHAVSAR
House Number : 1116
Age : 41 Gender : Male
Photo Available

139 HVY1744143
Name : Vijay Gopal Nagpure
Father's Name: Gopal Nagpure
House Number : 1116
Age : 46 Gender : Male
Photo Available

140 HVY1744127
Name : Latika Mahendra Nagpure
Husband's Name: Mahendra Nagpure
House Number : 1116
Age : 44 Gender : Female
Photo Available

141 HVY2512275
Name : Dhiraj Dashrath Nagpure
Father's Name: Dashrath Nagpure
House Number : 1116
Age : 42 Gender : Male
Photo Available

142 HVY1770106
Name : Suresh Nar Singh Reddy
Father's Name: Nar Singh Reddy
House Number : 1116
Age : 46 Gender : Male
Photo Available

143 HVY1770098
Name : Rajendra Narsingh Reddy
Father's Name: Nar Singh Reddy
House Number : 1116
Age : 42 Gender : Male
Photo Available

144 HVY1769967
Name : Rajeshree Dwarkadas Sharma
Husband's Name: Dwarkadas Sharma
House Number : 1116
Age : 64 Gender : Female
Photo Available

145 HVY1769843
Name : Abhijeet Dvarakaprashad Sharma
Father's Name: Dvarakaprashad Sharma
House Number : 1116
Age : 48 Gender : Male
Photo Available

146 HVY1769926
Name : Pallavi Dvarakaprashad Prashad Sharma
Father's Name: Dvarakaprashad Sharma
House Number : 1116
Age : 44 Gender : Female
Photo Available

147 AIU8531725
Name : Sravanti Rajendra Reddy
Husband's Name: Rajendra Reddy
House Number : 1116 kagadi building
Age : 37 Gender : Female
Photo Available

148 AIU7766231
Name : MINAKSHI MORE
Husband's Name: AMOL MORE
House Number : 1149
Age : 41 Gender : Female
Photo Available

149 AIU6420285
Name : SAROJ MADHUKAR CHORAGHE
Father's Name: MADHUKAR CHORAGHE
House Number : 1163
Age : 38 Gender : Female
Photo Available

150 AIU7764566
Name : ATHANG MUNDADA
Father's Name: BRIJESH MUNDADA
House Number : 1421
Age : 29 Gender : Male
Photo Available

151 AIU6709653
Name : Munadada Rajkumar Rojar
Father's Name: Rajkumar Rojar
House Number : 1421
Age : 43 Gender : Male
Photo Available

152 AIU7805708
Name : NITINSINGH PARDESHI
Father's Name: NANDKUMAR PARDESHI
House Number : 1433, RAJENDRA BHUVAN
Age : 44 Gender : Male
Photo Available

153 AIU7683543
Name : YASH DEEPAK WADEKAR
Father's Name: DEEPAK WADEKAR
House Number : 1434
Age : 26 Gender : Male
Photo Available

154 AIU7814031
Name : ALAKA SHIVADE
Husband's Name: SANTOSH SHIVADE
House Number : 1440 C
Age : 57 Gender : Female
Photo Available

155 AIU7814072
Name : RUTUJA MASARANI THAKKAR
Father's Name: JAGDISH MASARANI THAKKAR
House Number : 1496
Age : 39 Gender : Female
Photo Available

156 AIU7813520
Name : MEGHAL MASARANI THAKKAR
Father's Name: JAGDISH MASARANI THAKKAR
House Number : 1496
Age : 32 Gender : Male
Photo Available

157 AIU7761851
Name : ZEENAL MASRANI
Father's Name: VIJAY MASRANI
House Number : 1496
Age : 28 Gender : Female
Photo Available

158 AIU7621261
Name : SUBHAM SHYAM RANDHIR
Father's Name: SHYAM RANDHIR
House Number : 1496
Age : 27 Gender : Male
Photo Available

159 AIU7610603
Name : AMITA SUMATE WADNEKAR
Husband's Name: SUMATE WADNEKAR
House Number : 1499
Age : 41 Gender : Female
Photo Available

160 AIU7766959
Name : PRAMILA KULKARNI
Husband's Name: AVINASH KULKARNI
House Number : 1537
Age : 55 Gender : Female
Photo Available

161 AIU7764533
Name : RONIT PAWAR
Father's Name: MANGESH PAWAR
House Number : 1570
Age : 28 Gender : Male
Photo Available

162 AIU6709679
Name : Shobha Gopal Barve
Husband's Name: Gopal Barve
House Number : 1574
Age : 48 Gender : Female
Photo Available

163 AIU7635923
Name : PRATIK VIKAS KULKARNI
Father's Name: VIKAS KULKARNI
House Number : 1597 KULKARNI WADA
Age : 29 Gender : Male
Photo Available

164 AIU7271281
Name : CHAITANYA BHASKAR SINNARKAR
Father's Name: BHASKAR SINNARKAR
House Number : 1614
Age : 30 Gender : Male
Photo Available

165 AIU7562143
Name : ARCHANA GANESH PINGALE
Husband's Name: GANESH PINGALE
House Number : 1674
Age : 36 Gender : Female
Photo Available

166 AIU7764517
Name : DHIRAJ SHOUCHE
Father's Name: SUNIL SHOUCHE
House Number : 1719
Age : 26 Gender : Male
Photo Available

167 AIU7765233
Name : HERAMB SHAM SHIRWADKAR
Father's Name: SHAM SHIRWADKAR
House Number : 2045
Age : 27 Gender : Male
Photo Available

168 AIU7541618
Name : MADIHA MOHAMMAD SAEED QURESHI
Father's Name: MOHAMMAD SAEED QURESHI
House Number : 2606
Age : 27 Gender : Female
Photo Available

169 AIU6172886
Name : Mangla Nandkumar Shukla
Husband's Name: Nandkumar Shukla
House Number : 2747
Age : 66 Gender : Female
Photo Available

170 AIU7876394
Name : Pramilabai Nandanlal Siso Diya
Husband's Name: Nandanlal Siso Diya
House Number : 10481
Age : 64 Gender : Female
Photo Available

171 AIU7876410
Name : Shri Navas Prabhakar Shukla
Father's Name: Prabhakar Shukla
House Number : 10482
Age : 57 Gender : Male
Photo Available

172 AIU7876428
Name : Bharti Shri Navas Shukla
Husband's Name: Shri Navas Shukla
House Number : 10482
Age : 54 Gender : Female
Photo Available

173 AIU7876519
Name : Surekha Vasudev Shahane
Husband's Name: Vasudev Shahane
House Number : 10511
Age : 59 Gender : Female
Photo Available

174 AIU7876527
Name : A Jat Vashvanath Shahane
Father's Name: Vashvanath Shahane
House Number : 10511
Age : 59 Gender : Male
Photo Available

175 AIU7876535
Name : Jyoti A Jat Shahane
Husband's Name: A Jat Shahane
House Number : 10511
Age : 58 Gender : Female
Photo Available

176 HVY1769637
Name : SUJIT BALKRUSHNA JOSHI
Father's Name: BALKRUSHNA JOSHI
House Number : 1051 2
Age : 46 Gender : Male
Photo Available

177 AIU7876550
Name : Prabhavati Balkrishna Joshi
Husband's Name: Balkrishna Joshi
House Number : 10512
Age : 67 Gender : Female
Photo Available

178 AIU6172902
Name : Sachin Balkrishna Joshi
Father's Name: Balkrishna Joshi
House Number : 10512
Age : 46 Gender : Male
Photo Available

179 HVY1743723
Name : Lata Ganesh Sonvane
Husband's Name: Ganesh Sonvane
House Number : 1053 1
Age : 49 Gender : Female
Photo Available

180 AIU7876600
Name : Ganesh Ajarun Sonvane
Father's Name: Ajarun Sonvane
House Number : 10531
Age : 48 Gender : Male
Photo Available

181 HVY1770197
Name : Eknath Kanhaiyalal Tavari
Father's Name: Kanhaiyalal Tavari
House Number : 10536
Age : 74 Gender : Male
Photo Available

182 HVY1770213
Name : Rama Bai Eknath Tavari
Husband's Name: Eknath Tavari
House Number : 10536
Age : 70 Gender : Female
Photo Available

183 AIU7876691
Name : Ujwala Ashok Dhongade
Husband's Name: Ashok Dhongade
House Number : 10538
Age : 54 Gender : Female
Photo Available

184 AIU6624928
Name : Aruna Ramesh Kondhilakar
Husband's Name: Ramesh Kondhilakar
House Number : 10542
Age : 59 Gender : Female
Photo Available

185 AIU7878523
Name : Prabhakar Bagova Thakur
Father's Name: Bagova Thakur
House Number : 10552
Age : 81 Gender : Male
Photo Available

186 AIU7878549
Name : Gajanan Prabhakar Thakur
Father's Name: Prabhakar Thakur
House Number : 10552
Age : 58 Gender : Male
Photo Available

187 AIU7878515
Name : Prasad Laxman Thakur
Father's Name: Laxman Thakur
House Number : 10552
Age : 53 Gender : Male
Photo Available

188 AIU6172928
Name : Vijaya Narayan Thakur
Husband's Name: Narayan Thakur
House Number : 10552
Age : 52 Gender : Female
Photo Available

189 AIU6172951
Name : Jitendra Prabhakar Thakur
Father's Name: Prabhakar Thakur
House Number : 10552
Age : 52 Gender : Male
Photo Available

190 AIU1377308
Name : Dipali Gajanan Thakur
Father's Name: Gajanan Thakur
House Number : 10552
Age : 50 Gender : Female
Photo Available

191 AIU0202523
Name : Santosh Laxman Thakur
Father's Name: Laxman Thakur
House Number : 10552
Age : 48 Gender : Male
Photo Available

192 AIU6172944
Name : Pradnya Prasad Thakur
Husband's Name: Prasad Thakur
House Number : 10552
Age : 46 Gender : Female
Photo Available

193 AIU6172936
Name : Yogesh Narayan Thakur
Father's Name: Narayan Thakur
House Number : 10552
Age : 46 Gender : Male
Photo Available

194 AIU0202585
Name : Indubai Balasaheb Chaughule
Husband's Name: Balasaheb Chaughule
House Number : 10561
Age : 68 Gender : Female
Photo Available

195 AIU2033694
Name : Anal Madhav Rao Chaughule
Father's Name: Madhav Rao Chaughule
House Number : 10561
Age : 62 Gender : Male
Photo Available

196 AIU2024701
Name : Maya Anal Chaughule
Husband's Name: Anal Chaughule
House Number : 10561
Age : 59 Gender : Female
Photo Available

197 AIU7878556
Name : Umesh Balasaheb Chaughule
Father's Name: Balasaheb Chaughule
House Number : 10561
Age : 47 Gender : Male
Photo Available

198 AIU7878580
Name : Kanchan Nandikashor Karva
Husband's Name: Nandikashor Karva
House Number : 10563
Age : 73 Gender : Female
Photo Available

199 AIU7878598
Name : Sanjay Ramchandra Nalavadakar
Father's Name: Ramchandra Nalavadakar
House Number : 10563
Age : 63 Gender : Male
Photo Available

200 AIU7878606
Name : Swati Sanjay Nalavadakar
Husband's Name: Sanjay Nalavadakar
House Number : 10563
Age : 60 Gender : Female
Photo Available

201 AIU7878622
Name : Lata Suresh Pardeshi
Husband's Name: Suresh Pardeshi
House Number : 10591
Age : 67 Gender : Female
Photo Available

202 AIU6172969
Name : Rajendra Dhanashyamisang Pardeshi
Father's Name: Dhanashyamisang Pardeshi
House Number : 10591
Age : 55 Gender : Male
Photo Available

203 AIU6670517
Name : Nanda Chandrashekhar Pardeshi
Husband's Name: Chandrashekhar Pardeshi
House Number : 10601
Age : 52 Gender : Female
Photo Available

204 AIU7878648
Name : Kunda Chudam Sang Tanvar
Husband's Name: Chudam Sang Tanvar
House Number : 10601
Age : 60 Gender : Female
Photo Available

205 AIU7878671
Name : Chandrashekhar Sang Chudam Sang Tanvar
Father's Name: Chudam Sang Tanvar
House Number : 10601
Age : 57 Gender : Male
Photo Available

206 AIU7878663
Name : Sarita Chudam Sang Tanvar
Husband's Name: Chudam Sang Tanvar
House Number : 10601
Age : 51 Gender : Female
Photo Available

207 AIU6172977
Name : sunita arun avhad
Husband's Name: Arun Aavhad
House Number : 10611
Age : 53 Gender : Female
Photo Available

208 HVY2511418
Name : sunita sharad vaikar
Husband's Name: Sharad Vaikar
House Number : 10671
Age : 56 Gender : Female
Photo Available

209 AIU7878705
Name : Shobha Ashok Tale
Husband's Name: Ashok Tale
House Number : 10691
Age : 65 Gender : Female
Photo Available

210 AIU7878762
Name : Prakash Datttatray Sukenakar
Father's Name: Datttatray Sukenakar
House Number : 10921
Age : 73 Gender : Male
Photo Available

211 AIU7878754
Name : Kumu Di Ni Padmakar Sukenakar
Husband's Name: Padmakar Sukenakar
House Number : 10921
Age : 72 Gender : Female
Photo Available

212 AIU7878770
Name : Deepa Prakash Sukenakar
Husband's Name: Prakash Sukenakar
House Number : 10921
Age : 64 Gender : Female
Photo Available

213 AIU7878804
Name : Mangla Suresh Sawant
Husband's Name: Suresh Sawant
House Number : 10952
Age : 55 Gender : Female
Photo Available

214 AIU7878812
Name : Vajaya Madhusudan Thakkar
Husband's Name: Madhusudan Thakkar
House Number : 10961
Age : 68 Gender : Female
Photo Available

215 AIU7878820
Name : Mangalatai Danakararav Dhade
Husband's Name: Danakararav Dhade
House Number : 10962
Age : 74 Gender : Female
Photo Available

216 AIU7878846
Name : Praveen Danakararav Dhade
Father's Name: Danakararav Dhade
House Number : 10962
Age : 50 Gender : Male
Photo Available

217 AIU6172985
Name : Sujata Vahadev Shukla
Husband's Name: Mahadev Shukla
House Number : 11051
Age : 73 Gender : Female
Photo Available

218 AIU7878903
Name : Prashant Vasudev Shukla
Father's Name: Vasudev Shukla
House Number : 11051
Age : 56 Gender : Male
Photo Available

219 AIU7878887
Name : Praveen Vasudev Shukla
Father's Name: Vasudev Shukla
House Number : 11051
Age : 52 Gender : Male
Photo Available

220 AIU7878895
Name : Kashor Vasudev Shukla
Father's Name: Vasudev Shukla
House Number : 11051
Age : 50 Gender : Male
Photo Available

221 AIU7878945
Name : Saroj Narayan Belganvkar
Husband's Name: Narayan Belganvkar
House Number : 11064
Age : 75 Gender : Female
Photo Available

222 AIU7878952
Name : Dhananjay Narayan Belganvkar
Father's Name: Narayan Belganvkar
House Number : 11064
Age : 51 Gender : Male
Photo Available

223 AIU7878960
Name : Rajesh Narayan Belganvkar
Father's Name: Narayan Belganvkar
House Number : 11064
Age : 50 Gender : Male
Photo Available

224 AIU7878994
Name : Yogesh Yashwant Bhosekar
Father's Name: Yashwant Bhosekar
House Number : 11075
Age : 48 Gender : Male
Photo Available

225 HVY2511335
Name : SUSHILA NITIN CHUMBLE
Husband's Name: Natin Chumbale
House Number : 11091
Age : 78 Gender : Female
Photo Available

226 AIU7879018
Name : Sushala Suresh Parikh
Husband's Name: Suresh Parikh
House Number : 11111
Age : 65 Gender : Female
Photo Available

227 AIU8531758
Name : Dipali Suresh Reddy
Husband's Name: Suresh Reddy
House Number : 11116 kagadi building
Age : 39 Gender : Female
Photo Available

228 AIU7879067
Name : JAVED RAFIUDDIN SAYED
Father's Name: Rifauddan Syed
House Number : 11131
Age : 60 Gender : Male
Photo Available

229 AIU7879075
Name : Kausar Rifauddan Syed
Father's Name: Rifauddan Syed
House Number : 11131
Age : 52 Gender : Male
Photo Available

230 AIU1377084
Name : Rahela Anwar Kagdi
Husband's Name: Anwar Kagdi
House Number : 1116 16
Age : 56 Gender : Female
Photo Available

231 AIU1376995
Name : Chirag Riyaz Kagdi
Father's Name: Riyaz Kagdi
House Number : 1116 16
Age : 43 Gender : Male
Photo Available

232 AIU1377092
Name : Shahin Amjad Kagdi
Father's Name: Amjad Kagdi
House Number : 1116 16
Age : 42 Gender : Female
Photo Available

233 AIU8573255
Name : sayali ankit wagh
Husband's Name: Ankit wagh
House Number : ghar no.1056
Age : 33 Gender : Female
Photo Available

234 AIU8584500
Name : roshan marsade
Mother's Name: Sakhubai Marsale
House Number : 75,darbar road,swami vivekana
Age : 23 Gender : Male
Photo Available

235 AIU8589913
Name : bhakti Gopinath jadhav
Father's Name: Gopi Rajaram Jadhav
House Number : 1050
Age : 26 Gender : Female
Photo Available

236 AIU8590861
Name : pratham gopinath Jadhav
Father's Name: gopi rajaram Jadhav
House Number : 1050
Age : 24 Gender : Male
Photo Available

237 HVY1634906
Name : Vashal Devram Chandvadakar
Father's Name: Devram Chandvadakar
House Number : 690
Age : 51 Gender : Male
Photo Available

238 AIU8608598
Name : Tithi Nitin Khambekar
Father's Name: Nitin Baburao Khambekar
House Number : 1091 khambekar sadan
Age : 23 Gender : Female
Photo Available

239 AIU8713711
Name : SAKSHI HEMANT DUSANIS
Father's Name: HEMANT BHAGWAN DUSANIS
House Number : 227 DUSANIS WADA
Age : 25 Gender : Female
Photo Available

240 AIU8717019
Name : Sweety Mitesh Sisodiya
Husband's Name: Mitesh Sisodiya
House Number : 1048
Age : 44 Gender : Female
Photo Available

241 AIU8948101

Name : Deepali Ameet Gaikwad
Husband's Name: Ameet Gaikwad
House Number : House No 1020, Dimothe Lane
Age : 35 Gender : Female

Photo Available

242 AIU6821128
Name : SHWETA PANKAJ ARORA
Husband's Name: PANKAJ ARORA
House Number :
Age : 44 Gender : Female
Photo Available

243 AIU7340094
Name : KARUNA ROHIDAS CHIKHALE
Husband's Name: ROHIDAS CHIKHALE
House Number :
Age : 59 Gender : Female
Photo Available

244 AIU7340102
Name : SHAILESH ROHIDAS CHIKHALE
Father's Name: ROHIDAS CHIKHALE
House Number :
Age : 33 Gender : Male
Photo Available

245 AIU7340086
Name : VIDYA ROHIDAS CHIKHALE
Father's Name: ROHIDAS CHIKHALE
House Number :
Age : 29 Gender : Female
Photo Available

246 AIU6965578
Name : YOGESH NILKANTH DESHPANDE
Father's Name: NILKANTH DESHPANDE
House Number :
Age : 35 Gender : Male
Photo Available

247 AIU6965552
Name : NITIN NATHALAL SHAH
Father's Name: NATHALAL SHAH
House Number :
Age : 76 Gender : Male
Photo Available

248 AIU6965560
Name : KAILAS SHAMLAL SONI
Father's Name: SHAMLAL SONI
House Number :
Age : 38 Gender : Male
Photo Available

249 AIU2503936
Name : Suhas Pramod Joshi
Father's Name: Pramod Joshi
House Number : Gadagemaha
Age : 56 Gender : Male
Photo Available

250 AIU1376862
Name : Saleem Papamiyan Bagvan
Father's Name: Papamiyan Bagvan
House Number : Ghar Nan0
Age : 53 Gender : Male
Photo Available

251 AIU1376854
Name : Wahida Saleem Bagvan
Husband's Name: Saleem Bagvan
House Number : Ghar Nan0
Age : 44 Gender : Female
Photo Available

252 AIU2028025
Name : Rohan Krishna Kumar Bagul
Father's Name: Krishna Kumar Bagul
House Number : Menarod
Age : 38 Gender : Male
Photo Available

253 AIU2023968
Name : Shyam Devidas Pagare
Father's Name: Devidas Pagare
House Number : Vijay
Age : 49 Gender : Male
Photo Available

254 AIU6965545
Name : YUSUFALI FIDAHUSSIN MIRANI
Father's Name: FIDAHUSSIN MIRANI
House Number : 78
Age : 83 Gender : Male
Photo Available

255 AIU6709778
Name : AVINASH RAMDAS LONARE
Father's Name: RAMDAS LONARE
House Number : 83
Age : 34 Gender : Male
Photo Available

256 AIU6709786
Name : PRIYANKA RAMDAS LONARE
Father's Name: RAMDAS LONARE
House Number : 83
Age : 32 Gender : Female
Photo Available

257 AIU2029023
Name : Vidhya Vinod Jadhav
Husband's Name: Vinod Jadhav
House Number : 159
Age : 42 Gender : Female
Photo Available

258 AIU1377241
Name : Manmohan Padmakar Maralakar
Father's Name: Padmakar Maralakar
House Number : 193
Age : 62 Gender : Male
Photo Available

259 AIU1377233
Name : Mansi Manmohan Maralakar
Husband's Name: Manmohan Maralakar
House Number : 193
Age : 60 Gender : Female
Photo Available

260 HVY1744481
Name : Nagesh Anand Shinde
Father's Name: Anand Shinde
House Number : 1061
Age : 38 Gender : Male
Photo Available

261 AIU6420426
Name : RUTURAJ VINAYAK PANDE
Father's Name: VINAYAK PANDE
House Number : 1116
Age : 33 Gender : Male
Photo Available

262 AIU7754534
Name : ADITI RUTURAJ PANDE
Husband's Name: RUTURAJ PANDE
House Number : 1116 KAGDI BUILDING
Age : 33 Gender : Female
Photo Available

263 AIU2503944
Name : Vinayak Kishor Pande
Father's Name: Kishor Pande
House Number : 1116kagadi
Age : 61 Gender : Male
Photo Available

264 AIU2503951
Name : Anita Vinayak Pande
Husband's Name: Vinayak Pande
House Number : 1116kagadi
Age : 53 Gender : Female
Photo Available

265 AIU2019073
Name : Amrita Balraj Bhor
Father's Name: Balraj Bhor
House Number : 1119
Age : 45 Gender : Female
Photo Available

266 AIU7243157
Name : VARSHA CHANDRAKANT RATHOD
Father's Name: CHANDRAKANT RATHOD
House Number : 1140
Age : 38 Gender : Female
Photo Available

267 AIU3402070
Name : Kalyani Anandarao Kale
Husband's Name: Anandarao Kale
House Number : 1158
Age : 60 Gender : Female
Photo Available

268 AIU7189533
Name : MAGDUM SALIM BAGVAN
Father's Name: SALIM BAGVAN
House Number : 1176
Age : 29 Gender : Male
Photo Available

269 AIU8444770
Name : BHUMIKA JADHAV
Father's Name: MAHENDRA JADHAV
House Number : H.NO./SHOP NO 1511
Age : 23 Gender : Female
Photo Available

270 AIU7879349
Name : Meera Anant Lamaje
Husband's Name: Anant Lamaje
House Number : 11167
Age : 68 Gender : Female
Photo Available

271 AIU7879364
Name : Datttatray Motilal Kokane
Father's Name: Motilal Kokane
House Number : 11168
Age : 56 Gender : Male
Photo Available

272 AIU7879406
Name : Ramesh Motilal Kokane
Father's Name: Motilal Kokane
House Number : 11168
Age : 55 Gender : Male
Photo Available

273 AIU7879414
Name : Shala Ramesh Kokane
Husband's Name: Ramesh Kokane
House Number : 11168
Age : 51 Gender : Female
Photo Available

274 HVY2511764
Name : Kesal Sunil Patre
Husband's Name: Sunil Patre
House Number : 1116 12
Age : 50 Gender : Female
Photo Available

275 AIU7879133
Name : Vashnu Shantaram Patre
Father's Name: Shantaram Patre
House Number : 111612
Age : 83 Gender : Male
Photo Available

276 AIU7879141
Name : Sushala Vashnu Patre
Husband's Name: Vashnu Patre
House Number : 111612
Age : 76 Gender : Female
Photo Available

277 AIU7879158
Name : Sharish Vashnu Patre
Father's Name: Vashnu Patre
House Number : 111612
Age : 60 Gender : Male
Photo Available

278 AIU7879166
Name : Tanuja Sharish Patre
Husband's Name: Sharish Patre
House Number : 111612
Age : 52 Gender : Female
Photo Available

279 AIU7879174
Name : Shalini Gopalrao Nagpure
Husband's Name: Gopalrao Nagpure
House Number : 111614
Age : 67 Gender : Female
Photo Available

280 AIU7879190
Name : Madanlal Dagdu Munot
Father's Name: Dagdu Munot
House Number : 111615
Age : 64 Gender : Male
Photo Available

281 AIU7879208
Name : Sarla Champalal Munot
Husband's Name: Champalal Munot
House Number : 111615
Age : 60 Gender : Female
Photo Available

282 AIU2015121
Name : Saleem Mohammad Hussain Kagdi
Father's Name: Mohammad Hussain Kagdi
House Number : 111616
Age : 67 Gender : Male
Photo Available

283 AIU2015113
Name : Naim Mohammad Hussain Kagdi
Father's Name: Mohammad Hussain Kagdi
House Number : 111616
Age : 64 Gender : Male
Photo Available

284 AIU7879265
Name : Shabana Saleem Kagdi
Husband's Name: Saleem Kagdi
House Number : 111616
Age : 57 Gender : Female
Photo Available

285 AIU7879299
Name : Javhira Naim Kagdi
Husband's Name: Naim Kagdi
House Number : 111616
Age : 56 Gender : Female
Photo Available

286 AIU7879307
Name : Amjad Riyaz Kagdi
Father's Name: Riyaz Kagdi
House Number : 111616
Age : 51 Gender : Male
Photo Available

287 AIU7879323
Name : Musar Rayaj Kagdi
Father's Name: Rayaj Kagdi
House Number : 111616
Age : 50 Gender : Male
Photo Available

288 AIU8583221
Name : Malhar Rajendra Wagh Wagh
Father's Name: Rajendra wagh
House Number : 989,renuka sadan
Age : 26 Gender : Male
Photo Available

289 AIU8584682
Name : Rushiraj Mahendra nagpure
Mother's Name: Latika Mahendra Nagpure
House Number : kagdi building
Age : 23 Gender : Male
Photo Available

290 AIU8610222
Name : ARKAAN KAGDI
Father's Name: AMJAD Kagdi
House Number : kagdibuilding
Age : 22 Gender : Male
Photo Available

291 AIU8684748
Name : Vandana Avinash Lonare Lonare
Husband's Name: Avinash Lonare
House Number : Flat no 16 Vijay avenue
Age : 30 Gender : Female
Photo Available

292 AIU8717175
Name : Neel Pramod Mahale
Father's Name: Pramod Mahale
House Number : 87
Age : 22 Gender : Male
Photo Available

293 AIU8910721
Name : Asha Rajendra Dusane
Husband's Name: Rajendra Dusane
House Number : Ghar no. 1516
Age : 59 Gender : Female
Photo Available

294 AIU8918286
Name : DHRUV PARDESHI
Mother's Name: NILIMA PARDESHI
House Number : House no 109 Main Road
Age : 21 Gender : Male
Photo Available

295 AIU8918732
Name : SAMRAT KAILASNATH BOOB
Father's Name: KAILASNATH BOOB
House Number : H NO.79 SHARMA BUILDING
Age : 38 Gender : Male
Photo Available

296 AIU8919573
Name : MOHAN LONARE
Father's Name: MURLIDHAR LONARE
House Number : hn.83 main road
Age : 48 Gender : Male
Photo Available

297 AIU8919581
Name : SUVARNA LONARE
Husband's Name: MOHAN LONARE
House Number : hn.83 main road
Age : 42 Gender : Female
Photo Available

298 AIU8919607
Name : SNEHAL LONARE
Father's Name: MOHAN LONARE
House Number : hn.83.main road
Age : 22 Gender : Female
Photo Available

299 AIU8947475
Name : KANCHAN SAMRAT BOOB
Husband's Name: SAMRAT BOOB
House Number : H NO-79 SHARMA BUILDING
Age : 38 Gender : Female
Photo Available

300 AIU8950552
Name : ATUL RAJENDRA KARDILE
Father's Name: RAJENDRA KARDILE
House Number : 1145 RADHABAI TRUST WADA
Age : 41 Gender : Male
Photo Available

301 AIU8950586
Name : YAMUNA RAJENDRA KARDILE
Husband's Name: RAJENDRA KARDILE
House Number : 1145 RADHA BAI TRUST WADA
Age : 68 Gender : Female
Photo Available

302 AIU8950602

Name : VIKRANT RAJENDRA KARDILE
Father's Name: RAJENDRA KARDILE
House Number : 1145 RADHABAI TRUST WADA
Age : 40 Gender : Male

Photo Available

303 AIU8974354

Name : Trupti Dhatingan
Husband's Name: Deven Dhatingan
House Number : 82.A
Age : 33 Gender : Female

Photo Available

304 AIU6965628
Name : SAGAR PRADIP BANCHHODE
Father's Name: PRADIP BANCHHODE
House Number :
Age : 35 Gender : Male
Photo Available

305 AIU6965636
Name : KALYANI SANJAY DASKKAR
Father's Name: SANJAY DASKKAR
House Number :
Age : 32 Gender : Female
Photo Available

306 AIU6965586
Name : LATA PRADIP JOSHI
Husband's Name: PRADIP JOSHI
House Number :
Age : 61 Gender : Female
Photo Available

307 AIU6420244
Name : harshal dilip maind
Father's Name: DILIP MAID
House Number :
Age : 37 Gender : Male
Photo Available

308 AIU6420251
Name : ritesh laxman maind
Father's Name: LAXAMAN MAID
House Number :
Age : 35 Gender : Male
Photo Available

309 AIU7523236
Name : VAIBHAV SHARAD KATKADE
Father's Name: SHARAD KATKADE
House Number : SHRIRAMCHANDRA SANKUL
Age : 28 Gender : Male
Photo Available

310 AIU2503993
Name : Rajendra Waman Bagul
Father's Name: Waman Bagul
House Number : Ghar No. 1
Age : 47 Gender : Male
Photo Available

311 AIU2503985
Name : Poonam Rajendra Bagul
Husband's Name: Rajendra Bagul
House Number : Ghar No. 1
Age : 39 Gender : Female
Photo Available

312 AIU8379745
Name : sakshi ozarkar
Father's Name: suhas ozarkar
House Number : flat 103
Age : 26 Gender : Female
Photo Available

313 AIU7340110
Name : Atharva Uddhav Lakhalgaonkar Lakhalgaonkar
Father's Name: Uddhav Laxmikant Lakhalgaonkar Lakhalgaonkar
House Number : 14 20
Age : 28 Gender : Male
Photo Available

314 AIU7879430
Name : Urimala Laxmikant Lakhalagavakar
Husband's Name: Laxmikant Lakhalagavakar
House Number : 1420
Age : 80 Gender : Female
Photo Available

315 AIU0203802
Name : Ashwini Ashok Lakhalagavakar
Husband's Name: Ashok Lakhalagavakar
House Number : 1420
Age : 70 Gender : Female
Photo Available

316 AIU7879463
Name : Sunal Madhukar Lakhalagavakar
Father's Name: Madhukar Lakhalagavakar
House Number : 1420
Age : 62 Gender : Male
Photo Available

317 AIU7879471
Name : Santosh Madhukar Lakhalagavakar
Father's Name: Madhukar Lakhalagavakar
House Number : 1420
Age : 52 Gender : Male
Photo Available

318 AIU7879448
Name : Rajendra Laxmikant Lakhalagavakar
Father's Name: Laxmikant Lakhalagavakar
House Number : 1420
Age : 50 Gender : Male
Photo Available

319 AIU7879455
Name : Abhajit Ashok Lakhalagavakar
Father's Name: Ashok Lakhalagavakar
House Number : 1420
Age : 47 Gender : Male
Photo Available

320 AIU2007425
Name : Madhuri Uddhav Lankhalagavakar
Husband's Name: Uddhav Lankhalagavakar
House Number : 1420
Age : 49 Gender : Female
Photo Available

321 AIU7879513
Name : Ramivalas Ramchandra Mundada
Father's Name: Ramchandra Mundada
House Number : 1421
Age : 88 Gender : Male
Photo Available

322 AIU7879521
Name : Indumati Ramivalas Mundada
Husband's Name: Ramivalas Mundada
House Number : 1421
Age : 83 Gender : Female
Photo Available

323 AIU7879547
Name : Champalal Ramchandra Mundada
Father's Name: Ramchandra Mundada
House Number : 1421
Age : 78 Gender : Male
Photo Available

324 AIU7879554
Name : Kaushalyabai Champalal Mundada
Husband's Name: Champalal Mundada
House Number : 1421
Age : 73 Gender : Female
Photo Available

325 AIU7879489
Name : Rajkumar Shiv Narayan Mundada
Father's Name: Shiv Narayan Mundada
House Number : 1421
Age : 63 Gender : Male
Photo Available

326 AIU7879505
Name : Rajgopal Balikasan Mundada
Father's Name: Balikasan Mundada
House Number : 1421
Age : 60 Gender : Male
Photo Available

327 AIU7879562
Name : Brijesh Champalal Mundada
Father's Name: Champalal Mundada
House Number : 1421
Age : 58 Gender : Male
Photo Available

328 AIU7879604
Name : Mangla Rajadattta Mundada
Husband's Name: Rajadattta Mundada
House Number : 1421
Age : 58 Gender : Female
Photo Available

329 AIU7879612
Name : Vijay Ramvilas Mundada
Father's Name: Ramvilas Mundada
House Number : 1421
Age : 56 Gender : Male
Photo Available

330 AIU7879588
Name : Premlata Rajgopal Mundada
Husband's Name: Rajgopal Mundada
House Number : 1421
Age : 55 Gender : Female
Photo Available

331 AIU7879620
Name : Rameshwar Nandlal Mundada
Father's Name: Nandlal Mundada
House Number : 1421
Age : 55 Gender : Male
Photo Available

332 AIU7879596
Name : Archana Brijesh Mundada
Husband's Name: Brijesh Mundada
House Number : 1421
Age : 54 Gender : Female
Photo Available

333 AIU7879570
Name : Sanjay Champalal Mundada
Father's Name: Champalal Mundada
House Number : 1421
Age : 54 Gender : Male
Photo Available

334 HVY2511913
Name : Archana Rameshwar Mundada
Husband's Name: Rameshwar Mundada
House Number : 1421
Age : 53 Gender : Female
Photo Available

335 AIU7879638
Name : Nutan Vajay Mundada
Husband's Name: Vajay Mundada
House Number : 1421
Age : 52 Gender : Female
Photo Available

336 HVY1769058
Name : Manisha Sanjay Mundada
Husband's Name: Sanjay Mundada
House Number : 1421
Age : 52 Gender : Female
Photo Available

337 HVY2511921
Name : Sagar Ramgopal Mundada
Father's Name: Ramgopal Mundada
House Number : 1421
Age : 41 Gender : Male
Photo Available

338 AIU6821151
Name : CHANCHAL ROGER MUNDADA
Husband's Name: ROGER MUNDADA
House Number : 1421
Age : 37 Gender : Female
Photo Available

339 AIU6821185
Name : ADITYA VIJAY MUNDADA
Father's Name: VIJAY MUNDADA
House Number : 1421
Age : 32 Gender : Male
Photo Available

340 AIU6821169
Name : AARTI KAILAS SONI
Husband's Name: KAILAS SONI
House Number : 1421
Age : 34 Gender : Female
Photo Available

341 HVY1769629
Name : Arpita Hemant Shejavalkar
Husband's Name: Hemant Shejavalkar
House Number : 1422
Age : 50 Gender : Female
Photo Available

342 AIU6172993
Name : Vishnu Madhav Shejvalkar
Father's Name: Madhav Shejvalkar
House Number : 1422
Age : 69 Gender : Male
Photo Available

343 AIU6173009
Name : Samidha Vishnu Shejvalkar
Husband's Name: Vishnu Shejvalkar
House Number : 1422
Age : 64 Gender : Female
Photo Available

344 AIU6821177
Name : SURAJ BHIMASHANKAR BAGUL
Father's Name: BHIMASHANKAR BAGUL
House Number : 1423
Age : 31 Gender : Female
Photo Available

345 HVY1744432
Name : Sheetal Annasaheb Raut
Father's Name: Annasaheb Raut
House Number : 1429
Age : 49 Gender : Female
Photo Available

346 AIU6821193
Name : NUPUR SHANKAR THAKUR
Father's Name: SHANKAR THAKUR
House Number : 1429
Age : 33 Gender : Female
Photo Available

347 AIU8485245
Name : SUNIL MADANSINGH PERDESI
Father's Name: MADANSINGH PERDESI
House Number : Flat no. 1433
Age : 58 Gender : Male
Photo Available

348 AIU8402737
Name : Shriya Wadekar
Father's Name: Deepak Wadekar
House Number : H.No 1434
Age : 31 Gender : Female
Photo Available

349 AIU6709794
Name : ANITA SAMIR KHANDARE
Husband's Name: SAMIR KHANDARE
House Number : 1436
Age : 40 Gender : Female
Photo Available

350 AIU6821144
Name : DHANASHRI AMIT KHANDARE
Husband's Name: AMIT KHANDARE
House Number : 1436
Age : 39 Gender : Female
Photo Available

351 HVY2512184
Name : MADHURI JITENDRA AHERRAO
Husband's Name: JITENDRA AHERRAO
House Number : 1442
Age : 46 Gender : Female
Photo Available

352 AIU8496663
Name : VIMAL SHINDE
Husband's Name: RAMDAS SHINDE
House Number : HOUSE NO 1442
Age : 60 Gender : Female
Photo Available

353 AIU2503969
Name : Umesh Avikiran Pachorakar
Father's Name: Avikiran Pachorakar
House Number : 1494hundiv
Age : 35 Gender : Male
Photo Available

354 AIU7793680
Name : VAISHALI DEORE
Husband's Name: KISHOR DEORE
House Number : HOUSE NO.1495,
Age : 33 Gender : Female
Photo Available

355 AIU1377142
Name : Sheetal Satish Masrani
Husband's Name: Satish Masrani
House Number : 1496 Kalya
Age : 44 Gender : Female
Photo Available

356 AIU1377001
Name : Jitendra Satish Masrani
Father's Name: Satish Masrani
House Number : 1496 Kalya
Age : 42 Gender : Male
Photo Available

357 AIU1377175
Name : Dharmesh Satishbhai Masrani
Father's Name: Satishbhai Masrani
House Number : 1496 Kalya
Age : 41 Gender : Male
Photo Available

358 AIU8551723
Name : MAHEK MASRANI
Father's Name: MUKESH MASRANI
House Number : 1496 KALYAN BHUVAN
Age : 22 Gender : Female
Photo Available

359 HVY2511566
Name : Mandar Shrikrishna Dev
Father's Name: Shrikrishna Dev
House Number : 1497
Age : 41 Gender : Male
Photo Available

360 HVY2510782
Name : Rekha Ramesh Sonar
Husband's Name: Ramesh Sonar
House Number : 1499
Age : 66 Gender : Female
Photo Available

361 AIU8431686
Name : Pratham Vadnerkar
Father's Name: Suyog Vadnerkar
House Number : 1499
Age : 24 Gender : Male
Photo Available

362 AIU6821136
Name : GANESH JAGANNATH KARPE
Father's Name: JAGANNATH KARPE
House Number : 1502
Age : 40 Gender : Male
Photo Available

363 AIU6821201
Name : MAHESH JAGANNATH KARPE
Father's Name: JAGANNATH KARPE
House Number : 1502
Age : 37 Gender : Male
Photo Available

364 AIU8528283
Name : MAI MORE
Husband's Name: PRAKASH MORE
House Number : H NO 1438 F T NO 4
Age : 37 Gender : Female
Photo Available

365 AIU8581555
Name : Akshada ghanshyam aherrao
Father's Name: ghansham kantilal Aherrao
House Number : 1442
Age : 24 Gender : Female
Photo Available

366 AIU8601270
Name : shravni bhalchandra Bagul
Father's Name: Bhalchandra Shantaram Bagul
House Number : 1423,bagul niwas
Age : 24 Gender : Female
Photo Available

367 AIU8665945
Name : ajinkya parakh
Father's Name: vijay parakh
House Number : 74/75 parakh sadan , opp pand
Age : 39 Gender : Male
Photo Available

368 AIU8681967
Name : PRACHI SAMEER JOSHI
Husband's Name: SAMEER JOSHI
House Number : HOUSE NO 1490 WADNERKAR BULDI
Age : 39 Gender : Female
Photo Available

369 AIU8706467
Name : Suresh Govardhandas Masrani
Father's Name: Govardhandas Masrani
House Number : 1496 2nd Floor
Age : 75 Gender : Male
Photo Available

370 AIU8899262
Name : Ashok Madhukar Dhongade
Father's Name: madhukar Dhongade
House Number : 1053
Age : 65 Gender : Male
Photo Available

371 AIU8910846
Name : Renuka Amit Pardeshi
Husband's Name: Amit Nandkumar Pardeshi
House Number : 1433
Age : 33 Gender : Female
Photo Available

372 AIU8919227
Name : BHAGYSHRI BAGUL Bagul
Mother's Name: ANITA BAGUL BAGUL
House Number : house no 1423,
Age : 25 Gender : Female
Photo Available

373 AIU7160831
Name : PRAJKTA PRAVIN GHADE
Husband's Name: PRAVIN GHADE
House Number :
Age : 45 Gender : Female
Photo Available

374 AIU7160815
Name : PRAFUL ANIL JADHAV
Father's Name: ANIL JADHAV
House Number :
Age : 33 Gender : Male
Photo Available

375 AIU6965693
Name : SIDHANT ANIL JADHAV
Father's Name: ANIL JADHAV
House Number :
Age : 32 Gender : Male
Photo Available

376 AIU6670525
Name : sagar chandrakant malvi
Father's Name: chandrakant malvi
House Number :
Age : 36 Gender : Male
Photo Available

377 AIU6965685
Name : MOHAN BABANSING PARDESHI
Father's Name: BABANSING PARDESHI
House Number :
Age : 36 Gender : Male
Photo Available

378 AIU6965651
Name : VARSHA NITIN SHAH
Husband's Name: NITIN SHAH
House Number :
Age : 60 Gender : Female
Photo Available

379 AIU6624878
Name : NAKUSH SANTOSH WADNERE
Father's Name: SANTOSH WADNERE
House Number :
Age : 32 Gender : Male
Photo Available

380 AIU6420517
Name : rakhi kailas jadhav
Husband's Name: kailas jadhav
House Number :
Age : 43 Gender : Female
Photo Available

381 AIU6709810
Name : MAYUR ANIL FAD
Father's Name: ANIL FAD
House Number : 99
Age : 32 Gender : Male
Photo Available

382 HVY1744572
Name : Sagar Rajendra Chauhan
Father's Name: Rajendra Chauhan
House Number : 1041 , Shu
Age : 39 Gender : Male
Photo Available

383 AIU1377118
Name : Kailash Prabhakar Jadhav
Father's Name: Prabhakar Jadhav
House Number : 1050
Age : 56 Gender : Male
Photo Available

384 HVY2511004
Name : Sandhya Praveen Aggarwal
Father's Name: Praveen Aggarwal
House Number : 1051
Age : 46 Gender : Female
Photo Available

385 AIU1376896
Name : Mayuresh Ajeet Sahane
Father's Name: Ajeet Sahane
House Number : 1051 A
Age : 35 Gender : Male
Photo Available

386 AIU2006674
Name : Tushar Vasudev Sahane
Father's Name: Vasudev Sahane
House Number : 1051a
Age : 35 Gender : Male
Photo Available

387 HVY1768506
Name : Swapna Neeraj Aggarwal
Father's Name: Neeraj Aggarwal
House Number : 1052
Age : 43 Gender : Female
Photo Available

388 HVY2511194
Name : Nikhil Mahesh Kumar Aggarwal
Father's Name: Mahesh Kumar Aggarwal
House Number : 1052
Age : 37 Gender : Male
Photo Available

389 AIU6420400
Name : Amogh Pradeep Shelar Shelar
Father's Name: PRADIP SHELAR
House Number : 1052
Age : 34 Gender : Male
Photo Available

390 AIU6420418
Name : APURNA PRADIP SHELAR
Father's Name: PRADIP SHELAR
House Number : 1052
Age : 32 Gender : Female
Photo Available

391 HVY1744077
Name : Sunil Laxman Sonvane
Father's Name: Laxman Sonvane
House Number : 1052
Age : 53 Gender : Male
Photo Available

392 AIU6821235
Name : ALPESH VIJAY SONAWANE
Father's Name: VIJAY SONAWANE
House Number : 1053
Age : 32 Gender : Male
Photo Available

393 HVY2511814
Name : Rahulasing Suresh Pardeshi
Father's Name: Suresh Pardeshi
House Number : 1053 , Tiw
Age : 41 Gender : Male
Photo Available

394 HVY2512259
Name : Nagesh Eknath Tiwari
Father's Name: Eknath Tiwari
House Number : 1053 Tiwar
Age : 38 Gender : Male
Photo Available

395 AIU6173025
Name : Prakash Narayan Joshi
Father's Name: Narayan Joshi
House Number : 1055
Age : 51 Gender : Male
Photo Available

396 HVY1769785
Name : Parvati Narayan Joshi
Husband's Name: Narayan Joshi
House Number : 1055
Age : 51 Gender : Female
Photo Available

397 HVY1769801
Name : Mangla Narayan Joshi
Husband's Name: Narayan Joshi
House Number : 1055
Age : 44 Gender : Female
Photo Available

398 AIU6821243
Name : AKSHYA ANIL CHAUGHULE
Father's Name: ANIL CHAUGHULE
House Number : 1056
Age : 32 Gender : Female
Photo Available

399 AIU7189541
Name : VAISHALI UMESH CHOUGHULE
Husband's Name: UMESH CHOUGHULE
House Number : 1056
Age : 35 Gender : Female
Photo Available

400 AIU6821250
Name : TEJAS GANESH NALWADKAR
Father's Name: GANESH NALWADKAR
House Number : 1056
Age : 34 Gender : Male
Photo Available

401 AIU8538860
Name : SAHIL NAWALE
Father's Name: ANIL NAWALE
House Number : 1058
Age : 25 Gender : Male
Photo Available

402 AIU6821227
Name : AMEY SUNITA AVHAD
Mother's Name: SUNITA AVHAD
House Number : 1061
Age : 34 Gender : Male
Photo Available

403 HVY1769975
Name : Ratnakar Pandharinath Dandvate
Father's Name: Pandharinath Dandvate
House Number : 1064
Age : 67 Gender : Male
Photo Available

404 HVY1769983
Name : Mirabai Ratnakar Dandvate
Husband's Name: Ratnakar Dandvate
House Number : 1064
Age : 47 Gender : Female
Photo Available

405 HVY1743954
Name : Kalpana Vinod Pardeshi
Husband's Name: Vinod Pardeshi
House Number : 1066
Age : 50 Gender : Female
Photo Available

406 AIU3515574
Name : Govinda Baban Singh Pardeshi
Father's Name: Baban Singh Pardeshi
House Number : 1066
Age : 42 Gender : Male
Photo Available

407 AIU7879695
Name : Madhuri Rajendra Shende Kotwala
Husband's Name: Rajendra Shende Kotwala
House Number : 1066
Age : 59 Gender : Female
Photo Available

408 AIU6965479
Name : DHIRAJ RAJENDRA SHENDE KOTWALA
Father's Name: RAJENDRA SHENDE KOTWALA
House Number : 1066
Age : 38 Gender : Male
Photo Available

409 AIU2014322
Name : Sharad Bhaskar Vaikar
Father's Name: Bhaskar Vaikar
House Number : 1067
Age : 64 Gender : Male
Photo Available

410 AIU2013753
Name : Alap Sharad Vaikar
Father's Name: Sharad Vaikar
House Number : 1067
Age : 37 Gender : Male
Photo Available

411 AIU2000263
Name : Ashish Chandrakant Shende
Father's Name: Chandrakant Shende
House Number : 1068
Age : 37 Gender : Male
Photo Available

412 AIU6709802
Name : ANUSHRI ASHISH SHENDE
Husband's Name: ASHISH SHENDE
House Number : 1068
Age : 31 Gender : Female
Photo Available

413 HVY1768837
Name : Rupali Bandopant Jadhav
Father's Name: Bandopant Jadhav
House Number : 1071 , Sun
Age : 40 Gender : Female
Photo Available

414 HVY1768761
Name : Saurabh Bandopant Jadhav
Father's Name: Bandopant Jadhav
House Number : 1071 Sundr
Age : 39 Gender : Male
Photo Available

415 AIU7879703
Name : Malind Anant Bhumkar
Father's Name: Anant Bhumkar
House Number : 1072
Age : 52 Gender : Male
Photo Available

416 AIU2034379
Name : Deepali Milind Bhumkar
Husband's Name: Milind Bhumkar
House Number : 1072
Age : 49 Gender : Female
Photo Available

417 HVY1769413
Name : Jayashri Arun Kumar Shah
Husband's Name: Arun Kumar Shah
House Number : 1075
Age : 80 Gender : Female
Photo Available

418 AIU7879786
Name : Amit Arun Datta Shah
Father's Name: Arunadattta Shah
House Number : 1075
Age : 53 Gender : Male
Photo Available

419 HVY1769660
Name : A Bhijit Arunadattta Shah
Father's Name: Arunadattta Shah
House Number : 1075
Age : 51 Gender : Male
Photo Available

420 HVY1770304
Name : Leena Amit Shah
Husband's Name: Amit Shah
House Number : 1075
Age : 49 Gender : Female
Photo Available

421 HVY1769652
Name : Manisha Abhijeet Shah
Husband's Name: Abhijeet Shah
House Number : 1075
Age : 48 Gender : Female
Photo Available

422 HVY1770239
Name : Satyajeet Arun Shah
Father's Name: Arun Shah
House Number : 1075
Age : 49 Gender : Male
Photo Available

423 HVY2511103
Name : Sunanda Sharad Kamakade
Father's Name: Sharad Kamakade
House Number : 1076
Age : 46 Gender : Female
Photo Available

424 AIU0204214
Name : Devdas Murlidhar Vable
Father's Name: Murlidhar Vable
House Number : 1076
Age : 55 Gender : Male
Photo Available

425 AIU0204248
Name : Kashor Murlidhar Vable
Father's Name: Murlidhar Vable
House Number : 1076
Age : 48 Gender : Male
Photo Available

426 HVY1744887
Name : Rupali Rahul Kusamode
Husband's Name: Rahul Kusamode
House Number : 1079 Andhe
Age : 43 Gender : Female
Photo Available

427 AIU6420434
Name : SHILPA MAHESH MALAVI
Husband's Name: MAHESH MALAVI
House Number : 1081
Age : 40 Gender : Female
Photo Available

428 AIU6173041
Name : MADHUKAR KASHINATH MALVI
Father's Name: KASHINATH MALVI
House Number : 1081
Age : 85 Gender : Male
Photo Available

429 AIU7879810
Name : SHALAN MADHUKAR MALVI
Husband's Name: MADHUKAR MALVI
House Number : 1081
Age : 75 Gender : Female
Photo Available

430 AIU7879869
Name : CHANDRAKANT KASHINATH MALVI
Father's Name: KASHINATH MALVI
House Number : 1081
Age : 71 Gender : Male
Photo Available

431 AIU7879893
Name : SUNANDA SHAMRAO MALVI
Husband's Name: SHAMRAO MALVI
House Number : 1081
Age : 64 Gender : Female
Photo Available

432 AIU7879877
Name : SUREKHA CHANDRAKANT MALVI
Husband's Name: CHANDRAKANT MALVI
House Number : 1081
Age : 63 Gender : Female
Photo Available

433 AIU7879828
Name : MAHESH MADHUKAR MALVI
Father's Name: MADHUKAR MALVI
House Number : 1081
Age : 53 Gender : Male
Photo Available

434 AIU7879836
Name : UMESH MADHUKAR MALVI
Father's Name: MADHUKAR MALVI
House Number : 1081
Age : 53 Gender : Male
Photo Available

435 HVY1744606
Name : Yogesh Sham Rao Malvi
Father's Name: Sham Rao Malvi
House Number : 1081
Age : 46 Gender : Male
Photo Available

436 HVY2510840
Name : Vishakha Rajendra Pawar
Husband's Name: Rajendra Pawar
House Number : 1082
Age : 47 Gender : Female
Photo Available

437 AIU7879687
Name : Rajendra KeshavRao Shende Kotwala
Father's Name: KeshavRao Shende Kotwala
House Number : 1086 A
Age : 63 Gender : Male
Photo Available

438 AIU1377225
Name : Deepti Nandkumar Shukla
Husband's Name: Nandkumar Shukla
House Number : 1105
Age : 48 Gender : Female
Photo Available

439 AIU6420442
Name : pratibha dhanjay belgavkar
Husband's Name: dhanjay belgavakar
House Number : 1106
Age : 46 Gender : Female
Photo Available

440 HVY1769462
Name : Sanjay Dashrath Raut
Father's Name: Dashrath Raut
House Number : 1107
Age : 63 Gender : Male
Photo Available

441 AIU6173066
Name : Vijay Dashrath Raut
Father's Name: Dashrath Raut
House Number : 1107
Age : 61 Gender : Male
Photo Available

442 HVY1744655
Name : Nilesh Ashok Dhongade
Father's Name: Ashok Dhongade
House Number : 1490 Hudib
Age : 39 Gender : Male
Photo Available

443 AIU6965644
Name : VAISHALI KEDARNATH WAGH
Husband's Name: KEDARNATH WAGH
House Number : 1574
Age : 55 Gender : Female
Photo Available

444 HVY1743715
Name : Vijaya Suresh Paul
Husband's Name: Suresh Paul
House Number : 10724
Age : 84 Gender : Female
Photo Available

445 HVY1743731
Name : Shrikant Suresh Paul
Father's Name: Suresh Paul
House Number : 10724
Age : 60 Gender : Male
Photo Available

446 HVY1743699
Name : Vaishali Shrikant Paul
Husband's Name: Shrikant Paul
House Number : 10724
Age : 51 Gender : Female
Photo Available

447 AIU7879992
Name : Sharad Jagannath Katkade
Father's Name: Jagannath Katkade
House Number : 10766
Age : 56 Gender : Male
Photo Available

448 AIU7880115
Name : Rajendra Madhukar Pawar
Father's Name: Madhukar Pawar
House Number : 10821
Age : 56 Gender : Male
Photo Available

449 AIU7880172
Name : Padayavati Gajanan Kachi
Husband's Name: Gajanan Kachi
House Number : 10841
Age : 70 Gender : Female
Photo Available

450 AIU7880180
Name : Radha Rajaram Kachi
Husband's Name: Rajaram Kachi
House Number : 10841
Age : 68 Gender : Female
Photo Available

451 AIU7880198
Name : Lata Rajaram Kachi
Husband's Name: Rajaram Kachi
House Number : 10841
Age : 60 Gender : Female
Photo Available

452 AIU8590622
Name : sangita mayur kakani
Others: eknath kanhaiyalal Tiwari
House Number : 1053,wagh sadan
Age : 34 Gender : Female
Photo Available

453 AIU8598831
Name : Harshwardhan Nitin Khambekar
Father's Name: Nitin Baburao Khambekar
House Number : 1091,khambekar sadan
Age : 25 Gender : Male
Photo Available

454 AIU7160864
Name : GAYATRI RUPESH KOHLAPURKAR
Husband's Name: RUPESH KOHLAPURKAR
House Number :
Age : 36 Gender : Female
Photo Available

455 AIU7523244
Name : ASHOK YASHWANT SHIMPI
Father's Name: YASHWANT SHIMPI
House Number :
Age : 48 Gender : Male
Photo Available

456 AIU8453037
Name : DNYANESHWARI SUYOG DANDGAVHAL
Husband's Name: SUYOG DANDGAVHAL
House Number : NAGARKAR LANE NEHRU CHOWK
Age : 36 Gender : Female
Photo Available

457 AIU6821292
Name : GAURI VIKAS GHARGE
Father's Name: VIKAS GHARGE
House Number : 2
Age : 32 Gender : Female
Photo Available

458 AIU8493140
Name : SWATI DHONGADE
Husband's Name: NILESH DHONGADE
House Number : Flat no 3 Tulja Arcade
Age : 38 Gender : Female
Photo Available

459 AIU7340169
Name : MANISHA SATISH DHATRAK
Husband's Name: SATISH DHATRAK
House Number : 04
Age : 45 Gender : Female
Photo Available

460 AIU2001097
Name : Prasad Ramesh Babar
Father's Name: Ramesh Babar
House Number : 1037JIJA
Age : 39 Gender : Male
Photo Available

461 AIU7880230
Name : Santosh Ramesh Shivde
Father's Name: Ramesh Shivde
House Number : 1340ke
Age : 54 Gender : Male
Photo Available

462 AIU7880289
Name : Waman Vishnu Bagul
Father's Name: Vishnu Bagul
House Number : 1423
Age : 73 Gender : Male
Photo Available

463 AIU7880297
Name : Sunanda Waman Bagul
Husband's Name: Waman Bagul
House Number : 1423
Age : 67 Gender : Female
Photo Available

464 AIU7880263
Name : Bhimshankar Shantaram Bagul
Father's Name: Shantaram Bagul
House Number : 1423
Age : 58 Gender : Male
Photo Available

465 AIU7880800
Name : Bhalchandra Shantaram Bagul
Father's Name: Shantaram Bagul
House Number : 1423
Age : 56 Gender : Male
Photo Available

466 AIU7880271
Name : Rekha Bhimshankar Bagul
Husband's Name: Bhimshankar Bagul
House Number : 1423
Age : 55 Gender : Female
Photo Available

467 AIU7880818
Name : Nitin Shantaram Bagul
Father's Name: Shantaram Bagul
House Number : 1423
Age : 52 Gender : Male
Photo Available

468 HVY1769389
Name : Ganesh Waman Bagul
Father's Name: Waman Bagul
House Number : 1423
Age : 47 Gender : Male
Photo Available

469 HVY2511681
Name : Anita nitin bagul
Husband's Name: Waman Bagul
House Number : 1423
Age : 44 Gender : Female
Photo Available

470 HVY2512093
Name : Pradeep Rajaram Borase
Father's Name: Rajaram Borase
House Number : 1425
Age : 75 Gender : Male
Photo Available

471 HVY2512085
Name : Pushpa Pradeep Borase
Husband's Name: Pradeep Borase
House Number : 1425
Age : 58 Gender : Female
Photo Available

472 AIU6173074
Name : Sangeeta Vishwanath Jangam
Husband's Name: Vishwanath Jangam
House Number : 1425
Age : 54 Gender : Female
Photo Available

473 AIU7880487
Name : Meena Nand Kumar Rasal
Husband's Name: Nand Kumar Rasal
House Number : 1425
Age : 67 Gender : Female
Photo Available

474 AIU7880446
Name : Rajendra Ganpat Vanmali
Father's Name: Ganpat Vanmali
House Number : 1425
Age : 64 Gender : Male
Photo Available

475 AIU7880461
Name : Sharda Baburao Vanmali
Husband's Name: Baburao Vanmali
House Number : 1425
Age : 61 Gender : Female
Photo Available

476 AIU7880479
Name : Bharti Fakirrao Vanmali
Father's Name: Fakirrao Vanmali
House Number : 1425
Age : 57 Gender : Female
Photo Available

477 AIU7880511
Name : Raghunath Prabhakar Dasakakar
Father's Name: Prabhakar Dasakakar
House Number : 1426
Age : 71 Gender : Male
Photo Available

478 AIU7880529
Name : Usha Raghunath Dasakakar
Husband's Name: Raghunath Dasakakar
House Number : 1426
Age : 67 Gender : Female
Photo Available

479 HVY1769371
Name : Seema Subhash Dasakakar
Husband's Name: Subhash Dasakakar
House Number : 1426
Age : 52 Gender : Female
Photo Available

480 HVY1743830
Name : Pankaj Pradeep Borase
Father's Name: Pradeep Borase
House Number : 1429
Age : 47 Gender : Male
Photo Available

481 HVY1745140
Name : Mangesh Pradeep Borase
Father's Name: Pradeep Borase
House Number : 1429
Age : 43 Gender : Male
Photo Available

482 AIU7880545
Name : Rekha Suresh Ganje
Husband's Name: Suresh Ganje
House Number : 1429
Age : 68 Gender : Female
Photo Available

483 AIU7880552
Name : Pankar Suresh Ganje
Father's Name: Suresh Ganje
House Number : 1429
Age : 53 Gender : Male
Photo Available

484 AIU7880636
Name : Milind Sh Shikant Nagare
Father's Name: Shashikant Nagare
House Number : 1429
Age : 54 Gender : Male
Photo Available

485 HVY1744093
Name : Vijaya Milind Nagre
Husband's Name: Milind Nagre
House Number : 1429
Age : 44 Gender : Female
Photo Available

486 AIU7880602
Name : Shankar Krishna Rao Thakur
Father's Name: Krishna Rao Thakur
House Number : 1429
Age : 68 Gender : Male
Photo Available

487 AIU7880610
Name : Rohini Shankar Thakur
Husband's Name: Shankar Thakur
House Number : 1429
Age : 65 Gender : Female
Photo Available

488 AIU7880628
Name : Santosh Krishna Rao Thakur
Father's Name: Krishna Rao Thakur
House Number : 1429
Age : 57 Gender : Male
Photo Available

489 HVY1744580
Name : Saroj Santosh Thakur
Husband's Name: Santosh Thakur
House Number : 1429
Age : 50 Gender : Female
Photo Available

490 HVY1745181
Name : Manish Vinayak Thakur
Father's Name: Vinayak Thakur
House Number : 1429
Age : 42 Gender : Male
Photo Available

491 HVY1744283
Name : Sameer Avinash Khandare
Father's Name: Avinash khandare
House Number : 1436
Age : 47 Gender : Male
Photo Available

492 HVY1744309
Name : Amit Avinash Khandare
Father's Name: Avinash Khandare
House Number : 1436
Age : 44 Gender : Male
Photo Available

493 HVY1768795
Name : Sandhya Santosh Shinde
Husband's Name: Santosh Shinde
House Number : 1436
Age : 44 Gender : Female
Photo Available

494 HVY1744770
Name : Prakash Dattu More
Father's Name: Dattu More
House Number : 1438
Age : 49 Gender : Male
Photo Available

495 HVY1744184
Name : Amol Kisan More
Father's Name: Kisan More
House Number : 1438
Age : 47 Gender : Male
Photo Available

496 AIU7340300
Name : RAMESHWARI ABHIJIT GURAV
Husband's Name: ABHIJIT GURAV
House Number : 1480
Age : 36 Gender : Female
Photo Available

497 AIU7340342
Name : PRASAD BHANUDAS GURAV
Father's Name: BHANUDAS GURAV
House Number : 1480
Age : 28 Gender : Male
Photo Available

498 AIU7340292
Name : RAJARAM SAMPATRAO KHATAL
Father's Name: SAMPATRAO KHATAL
House Number : 1480
Age : 37 Gender : Male
Photo Available

499 AIU7340284
Name : VARSHA RAJARAM KHATAL
Husband's Name: RAJARAM KHATAL
House Number : 1480
Age : 28 Gender : Female
Photo Available

500 AIU7340144
Name : ADITYA DNYANESHWAR KARPE
Father's Name: DNYANESHWAR KARPE
House Number : 1497
Age : 35 Gender : Male
Photo Available

501 AIU6821268
Name : SANGITA NILESH DIXIT
Husband's Name: NILESH DIXIT
House Number : 1553
Age : 41 Gender : Female
Photo Available

502 AIU6821334
Name : MOHINI AVDHUT PIMPALE
Father's Name: AVDHUT PIMPALE
House Number : 1587
Age : 37 Gender : Female
Photo Available

503 AIU7340128
Name : NIKHIL SHARAD PIMPALE
Father's Name: SHARAD PIMPALE
House Number : H.NO-1587(
Age : 38 Gender : Male
Photo Available

504 AIU8450926
Name : TRIBHUVAN RAMDAS SANDHAN
Father's Name: RAMDAS SANDHAN
House Number : 1594
Age : 54 Gender : Male
Photo Available

505 AIU7271349
Name : PRANITA MANISH SHAH
Husband's Name: MANISH SHAH
House Number : 1607
Age : 34 Gender : Female
Photo Available

506 YAC6230635
Name : PRIYA UDAWANT
Husband's Name: RAJESH UDAWANT
House Number : 1625
Age : 38 Gender : Female
Photo Available

507 AIU6709836
Name : SATAPPA MAHADEV RAMA DHERE
Father's Name: MAHADEV RAMA DHERE
House Number : 1674
Age : 57 Gender : Male
Photo Available

508 AIU7340151
Name : SUYASH ABHAY MAHADIK
Father's Name: ABHAY MAHADIK
House Number : 1686
Age : 29 Gender : Male
Photo Available

509 AIU8469504
Name : jivan sunil dandgavhal
Father's Name: sunil dandgavhal
House Number : 1695 dahiwadkar wada
Age : 24 Gender : Male
Photo Available

510 AIU8523748
Name : SAHIL BHALERAO
Father's Name: DEVENDRA BHALERAO
House Number : 1703 Bhalerao wada
Age : 24 Gender : Male
Photo Available

511 AIU8502916
Name : SHIVAM VILAS SHIRWADKAR
Father's Name: VILAS ARVIND SHIRWADKAR
House Number : HOUSE NO 2045
Age : 27 Gender : Male
Photo Available

512 AIU8528325
Name : HEMALATA SAUDANE
Husband's Name: VIJAY SAUDANE
House Number : H NO 2049
Age : 44 Gender : Female
Photo Available

513 AIU8524282
Name : HARDIK SHAH
Father's Name: NILESH SHAH
House Number : House No. 2054
Age : 24 Gender : Male
Photo Available

514 AIU7271364
Name : AKASH RAJENDRA DHAMNE
Father's Name: RAJENDRA DHAMNE
House Number : 2058
Age : 28 Gender : Male
Photo Available

515 AIU7880784
Name : Vivek Pandit Ghodke
Father's Name: Pandit Ghodke
House Number : 13401
Age : 63 Gender : Male
Photo Available

516 AIU7880503
Name : Madhav Prabhakar Dasakakar
Father's Name: Prabhakar Dasakakar
House Number : 14261
Age : 65 Gender : Male
Photo Available

517 AIU7880826
Name : Sanjay Prabhakar Dasakakar
Father's Name: Prabhakar Dasakakar
House Number : 14261
Age : 62 Gender : Male
Photo Available

518 AIU7880842
Name : Subhash Prabhakar Dasakakar
Father's Name: Prabhakar Dasakakar
House Number : 14261
Age : 60 Gender : Male
Photo Available

519 AIU7880834
Name : Meera Sanjay Dasakakar
Husband's Name: Sanjay Dasakakar
House Number : 14261
Age : 55 Gender : Female
Photo Available

520 AIU7880909
Name : Vitthal Madhav Deshpandey
Father's Name: Madhav Deshpandey
House Number : 14322
Age : 70 Gender : Male
Photo Available

521 AIU7880917
Name : Smita Vitthal Deshpandey
Husband's Name: Vitthal Deshpandey
House Number : 14322
Age : 64 Gender : Female
Photo Available

522 AIU7881014
Name : Eknath Karbhari Jadhav
Father's Name: Karbhari Jadhav
House Number : 14325
Age : 90 Gender : Male
Photo Available

523 AIU7881022
Name : Suman Eknath Jadhav
Husband's Name: Eknath Jadhav
House Number : 14325
Age : 81 Gender : Female
Photo Available

524 AIU7881006
Name : Nandkumar Madan Singh Pardeshi
Father's Name: Madan Singh Pardeshi
House Number : 14333
Age : 67 Gender : Male
Photo Available

525 AIU7881055
Name : Rajendra Madan Singh Pardeshi
Father's Name: Madan Singh Pardeshi
House Number : 14333
Age : 65 Gender : Male
Photo Available

526 AIU7881089
Name : Sanjay Singh Madan Singh Pardeshi
Father's Name: Madan Singh Pardeshi
House Number : 14333
Age : 61 Gender : Male
Photo Available

527 AIU7881105
Name : Sunita Nandamukar Pardeshi
Husband's Name: Nandamukar Pardeshi
House Number : 14333
Age : 60 Gender : Female
Photo Available

528 AIU7881063
Name : Poonam Rajendra Singh Pardeshi
Husband's Name: Rajendra Singh Pardeshi
House Number : 14333
Age : 59 Gender : Female
Photo Available

529 AIU6173108
Name : Vanita Mohan Singh Pardeshi
Husband's Name: Mohan Singh Pardeshi
House Number : 14333
Age : 57 Gender : Female
Photo Available

530 AIU7881097
Name : Kusum Sanjay Singh Pardeshi
Husband's Name: Sanjay Singh Pardeshi
House Number : 14333
Age : 55 Gender : Female
Photo Available

531 AIU7881121
Name : Santosh Ramesh Singh Pardeshi
Father's Name: Ramesh Singh Pardeshi
House Number : 14333
Age : 51 Gender : Male
Photo Available

532 AIU7881139
Name : Dhundabai Nathu Wadekar
Husband's Name: Nathu Wadekar
House Number : 14346
Age : 77 Gender : Female
Photo Available

533 AIU7881147
Name : Deepak Nathu Wadekar
Father's Name: Nathu Wadekar
House Number : 14346
Age : 57 Gender : Male
Photo Available

534 AIU7881154
Name : Ratna Deepak Wadekar
Husband's Name: Deepak Wadekar
House Number : 14346
Age : 54 Gender : Female
Photo Available

535 HVY1744663
Name : Suwarna Yogesh Raut
Father's Name: Yogesh Raut
House Number : 1436 1
Age : 49 Gender : Female
Photo Available

536 AIU7881188
Name : Yogesh Balasaheb Raut
Father's Name: Balasaheb Raut
House Number : 14361
Age : 51 Gender : Male
Photo Available

537 AIU7881196
Name : Leelawati Ulhasrao Shinde
Husband's Name: Ulhasrao Shinde
House Number : 14362
Age : 87 Gender : Female
Photo Available

538 HVY1768803
Name : Santosh Ulhasrao Shinde
Father's Name: Ulhasrao Shinde
House Number : 14362
Age : 59 Gender : Male
Photo Available

539 AIU7881238
Name : Kunda Ulhaas Khandare
Husband's Name: Ulhaas Khandare
House Number : 14365
Age : 68 Gender : Female
Photo Available

540 AIU7881261
Name : Shantaram Kalu More
Father's Name: Kalu More
House Number : 14387
Age : 70 Gender : Male
Photo Available

541 AIU0205963
Name : Leela Kisan More
Husband's Name: Kisan More
House Number : 14387
Age : 70 Gender : Female
Photo Available

542 AIU7881253
Name : Lata Datttu More
Husband's Name: Datttu More
House Number : 14387
Age : 61 Gender : Female
Photo Available

543 HVY1769868
Name : Kiran Vilas Sonvane
Father's Name: Vilas Sonvane
House Number : 1442 9
Age : 45 Gender : Male
Photo Available

544 AIU6173090
Name : Sunanda Jagannath Limaye
Husband's Name: Jagannath Limaye
House Number : 1488-3
Age : 84 Gender : Female
Photo Available

545 AIU8526246
Name : SHARDULA SANJAY DEO
Father's Name: SANJAY SITARAM DEO
House Number : 1592/93 DEO WADA
Age : 24 Gender : Female
Photo Available

546 AIU8526238
Name : SWARALI SANJAY DEO
Father's Name: SANJAY SITARAM DEO
House Number : 1592/93 DEO WADA
Age : 22 Gender : Female
Photo Available

547 AIU8735607
Name : Maithili smeer Deo
Father's Name: Sameer Deo
House Number : Sameer Ganesh Deo H.N 1593 De
Age : 25 Gender : Female
Photo Available

548 AIU8781940
Name : Tejaswi Shashank Gaikwad
Husband's Name: Shashank Rajendra Gaikwad
House Number : Ghar No. 1534 Gaikwad Wada
Age : 35 Gender : Female
Photo Available

549 AIU8903007
Name : Sania Mallick
Father's Name: Rajabali Mallick
House Number : House No. 2038 Ozarkar Wada
Age : 20 Gender : Female
Photo Available

550 AIU8906851
Name : Shruti Nikhil Pimpale
Husband's Name: Nikhil Pimpale
House Number : Pimpale Wada, 1587-1
Age : 31 Gender : Female
Photo Available

551 AIU8907479
Name : Parth Ajay Sonawane
Father's Name: Ajay Sonawane
House Number : flat no-4, Manish Plaza
Age : 20 Gender : Male
Photo Available

552 WNU5561469
Name : Vedanti Pratik Kulkarni
Husband's Name: Pratik Kulkarni
House Number : House No 1597, Nagarkar Lane
Age : 25 Gender : Female
Photo Available

553 AIU8941825
Name : Vishal Ganesh Vispute
Father's Name: Ganesh Vispute
House Number : Home No 1695 Dahiwadkar Wada
Age : 30 Gender : Male
Photo Available

554 AIU8946816
Name : Harshada Vijay Jadhav
Father's Name: Vijay Jadhav
House Number : Ghar No 1701 Somvar Peth
Age : 22 Gender : Female
Photo Available

555 AIU7444060
Name : JYOSTANA RISHABH PARAKH
Husband's Name: RISHABH PARAKH
House Number : 1033
Age : 40 Gender : Female
Photo Available

556 HVY1892355
Name : Pravesha Rahul Parakh
Father's Name: Rahul Parakh
House Number : 1033
Age : 41 Gender : Female
Photo Available

557 AIU8987984
Name : Suvarna Bipin Sonawani
Husband's Name: Bipin Padmakar Sonawani
House Number : Home No 1594 Nagarkar Lane
Age : 41 Gender : Female
Photo Available

558 AIU6821342
Name : TRUPTI TEJAS NALWADKAR
Husband's Name: TEJAS NALWADKAR
House Number : 1056
Age : 35 Gender : Female
Photo Available

559 AIU1377290
Name : Balkrishna Dhondu Janorakar
Father's Name: Dhondu Janorakar
House Number : 1437
Age : 83 Gender : Male
Photo Available

560 AIU1377282
Name : Pushpa Balkrishna Janorakar
Husband's Name: Balkrishna Janorakar
House Number : 1437
Age : 77 Gender : Female
Photo Available

561 HVY1769694
Name : Rajendra Savliram Lolge
Father's Name: Savliram Lolge
House Number : 1442
Age : 56 Gender : Male
Photo Available

562 HVY1769405
Name : Hema Rajendra Lolge
Husband's Name: Rajendra Lolge
House Number : 1442
Age : 54 Gender : Female
Photo Available

563 AIU2023695
Name : Nitin Badri Tupasakhre
Father's Name: Badri Tupasakhre
House Number : 1442
Age : 54 Gender : Male
Photo Available

564 AIU2023687
Name : Geeta Nitin Tupasakhre
Husband's Name: Nitin Tupasakhre
House Number : 1442
Age : 52 Gender : Female
Photo Available

565 AIU7881337
Name : Santosh Govind Rao Kalantri
Father's Name: Govind Rao Kalantri
House Number : 14422
Age : 61 Gender : Male
Photo Available

566 HVY1769645
Name : Jyoti Ghanshyam Ahirrav
Husband's Name: Ghanshyam Ahirrav
House Number : 1442 7
Age : 52 Gender : Female
Photo Available

567 AIU7881410
Name : Kantilal Motilal Ahirrav
Father's Name: Motilal Ahirrav
House Number : 14427
Age : 86 Gender : Male
Photo Available

568 AIU7881428
Name : Vatsalabai Kantilal Ahirrav
Husband's Name: Kantilal Ahirrav
House Number : 14427
Age : 81 Gender : Female
Photo Available

569 AIU7881469
Name : Ghanshyam Kantilal Ahirrav
Father's Name: Kantilal Ahirrav
House Number : 14427
Age : 58 Gender : Male
Photo Available

570 AIU7881436
Name : Jitendra Kantilal Ahirrav
Father's Name: Kantilal Ahirrav
House Number : 14427
Age : 56 Gender : Male
Photo Available

571 AIU7881444
Name : Nitin Kantilal Ahirrav
Father's Name: Kantilal Ahirrav
House Number : 14427
Age : 54 Gender : Male
Photo Available

572 AIU0206301
Name : Balkrishna Shankar Sonvane
Father's Name: Shankar Sonvane
House Number : 14429
Age : 78 Gender : Male
Photo Available

573 HVY2511616
Name : Ajay Balkrishna Sonvane
Father's Name: Balkrishna Sonvane
House Number : 14429
Age : 53 Gender : Male
Photo Available

574 AIU6173124
Name : Amol Balkrishna Sonvane
Father's Name: Balkrishna Sonvane
House Number : 1442-9
Age : 44 Gender : Male
Photo Available

575 AIU7881303
Name : Mohini Keshav Shettigar
Husband's Name: Keshav Shettigar
House Number : 144210
Age : 70 Gender : Female
Photo Available

576 HVY1743996
Name : Chandrashekhar Keshav Shettigar
Father's Name: Keshav Shettigar
House Number : 144210
Age : 65 Gender : Male
Photo Available

577 HVY1770072
Name : Ravindra Keshav Shettigar
Father's Name: Keshav Shettigar
House Number : 144210
Age : 62 Gender : Male
Photo Available

578 HVY1743988
Name : Vino Dini Chandrashekhar Shettigar
Husband's Name: Chandrashekhar Shettigar
House Number : 144210
Age : 58 Gender : Female
Photo Available

579 AIU1376938
Name : Rajeshree Rivandr Shettigar
Husband's Name: Rivandr Shettigar
House Number : 144210
Age : 56 Gender : Female
Photo Available

580 AIU8919631
Name : SAYALI SANJAY PARDESHI PARDESHI
Father's Name: SANJAY BHALCHANDRASING PARDESHI PARDESHI
House Number : house no 1534
Photo Available

581 AIU7340458
Name : DEVENDRA GAJANAN DANI
Father's Name: GAJANAN DANI
House Number :
Age : 29 Gender : Male
Photo Available

582 AIU7340425
Name : VAIBHAV VILAS DEVKAR
Father's Name: VILAS DEVKAR
House Number :
Age : 27 Gender : Male
Photo Available

583 AIU6821375
Name : SHRADDHA GIRISH PIMPALE
Mother's Name: GIRISH PIMPALE
House Number :
Age : 39 Gender : Female
Photo Available

584 AIU6821383
Name : MANISHA NARENDRA PIMPALE
Father's Name: NARENDRA PIMPALE
House Number :
Age : 38 Gender : Female
Photo Available

585 AIU7645823
Name : DHANJAY SANJAY KOLHAPURKAR
Father's Name: SANJAY KOLHAPURKAR
House Number : .
Age : 36 Gender : Male
Photo Available

586 HVY2511079
Name : Reshma Jayant Kolhapurkar
Father's Name: Jayant Kolhapurkar
House Number : Kande
Age : 44 Gender : Female
Photo Available

587 AIU7881543
Name : Chanda Prakash Kalantri
Husband's Name: Prakash Kalantri
House Number : MANOHARCHA
Age : 57 Gender : Female
Photo Available

588 AIU3515582
Name : Akshay Prakash Kalantri
Father's Name: Prakash Kalantri
House Number : MANOHARCHA
Age : 37 Gender : Male
Photo Available

589 AIU2001709
Name : Shashikala Shankar Rahane
Husband's Name: Shankar Rahane
House Number : Plot Nan0
Age : 76 Gender : Female
Photo Available

590 AIU6965719
Name : ULAKA ABHAY AGSTE
Husband's Name: ABHAY AGSTE
House Number : 1
Age : 46 Gender : Female
Photo Available

591 AIU2504025
Name : Gaurav Dilip Paithankar
Father's Name: Dilip Paithankar
House Number : Ghar No. 1
Age : 37 Gender : Male
Photo Available

592 AIU8528309
Name : POOJA JOSHI
Father's Name: SUHAS JOSHI
House Number : 2 A PARITOSH APPT
Age : 24 Gender : Female
Photo Available

593 AIU8402059
Name : Krushna Bhalekar
Father's Name: Sandip Bhalekar
House Number : F.No 2
Age : 24 Gender : Male
Photo Available

594 AIU8548083
Name : VAISHNAVI TEJAS SONAWANE
Husband's Name: TEJAS UMESH SONAWANE
House Number : Flat No.2, shrineketan apartm
Age : 27 Gender : Female
Photo Available

595 AIU2504058
Name : Pragya Suhas Joshi
Husband's Name: Suhas Joshi
House Number : Ghar No. 2
Age : 48 Gender : Female
Photo Available

596 AIU7340441
Name : SATISH RAGHUNATH DHATRAK
Father's Name: RAGHUNATH DHATRAK
House Number : 4
Age : 46 Gender : Male
Photo Available

597 AIU7506041
Name : KRUTI AKSHAY KALANTRI
Husband's Name: AKSHAY KALANTRI
House Number : 5
Age : 42 Gender : Female
Photo Available

598 HVY1865393
Name : Shanta Ramesh Nagpure
Husband's Name: Ramesh Nagpure
House Number : 8
Age : 72 Gender : Female
Photo Available

599 AIU6821367
Name : RATNESH RAVIKIRAN KULKARNI
Father's Name: RAVIKIRAN KULKARNI
House Number : 9
Age : 38 Gender : Male
Photo Available

600 AIU2504074
Name : Sumati Gajanan Kulkarni
Husband's Name: Gajanan Kulkarni
House Number : Ghar No. 9
Age : 93 Gender : Female
Photo Available

601 AIU2504066
Name : Shraddha Ravikiran Kulkarni
Husband's Name: Ravikiran Kulkarni
House Number : Ghar No. 9
Age : 68 Gender : Female
Photo Available

602 AIU8483935
Name : SURENDRA JITENDRASINGH JOHARI
Father's Name: JITENDRASINGH JOHARI
House Number : FLAT No.10
Age : 32 Gender : Male
Photo Available

603 AIU2118636
Name : Prasad Madhukar Barve
Father's Name: Madhukar Barve
House Number : 18
Age : 56 Gender : Male
Photo Available

604 AIU2118644
Name : Priyanka Prasad Barve
Husband's Name: Prasad Barve
House Number : 18
Age : 52 Gender : Female
Photo Available

605 AIU8486623
Name : Dhanashree Ozarkar
Husband's Name: Piyush Ozarkar
House Number : 103
Age : 30 Gender : Female
Photo Available

606 AIU8384026
Name : Piyush Ozarkar
Father's Name: Suhas Ozarkar
House Number : 103 Vighnaharta sankul
Age : 32 Gender : Male
Photo Available

607 HVY1769363
Name : Shakuntala Rajkumar Kasilaval
Husband's Name: Rajkumar Kasilaval
House Number : 191
Age : 71 Gender : Female
Photo Available

608 HVY1769314
Name : Nilesh Rajkumar Kasalival
Father's Name: Rajkumar Kasalival
House Number : 253
Age : 59 Gender : Male
Photo Available

609 HVY1769322
Name : Varsha Nilesh Kasalival
Husband's Name: Nilesh Kasalival
House Number : 253
Age : 45 Gender : Female
Photo Available

610 HVY1769330
Name : Vijay Kumar Bhagachan Kasilaval
Father's Name: Bhagachan Kasilaval
House Number : 253
Age : 78 Gender : Male
Photo Available

611 AIU6890107
Name : DATTATRAY PRALHAD PAITHANKAR
Father's Name: PRALHAD PAITHANKAR
House Number : 303
Age : 67 Gender : Male
Photo Available

612 AIU6890099
Name : KSHIPRA DATTATRAY PAITHANKAR
Father's Name: DATTATRAY PAITHANKAR
House Number : 303
Age : 33 Gender : Female
Photo Available

613 AIU8453870
Name : rama dattatray paithankar
Husband's Name: dattatray paithankar
House Number : 303 Vighnaharta soc
Age : 62 Gender : Female
Photo Available

614 AIU1377159
Name : Swati Pradeep Garge
Husband's Name: Pradeep Garge
House Number : 450
Age : 55 Gender : Female
Photo Available

615 AIU6173132
Name : Pankaj Ramesh Shivde
Father's Name: Ramesh Shivde
House Number : 1340
Age : 51 Gender : Male
Photo Available

616 AIU7539661
Name : TANMAYI RAVINDRA BORSE
Father's Name: RAVINDRA BORSE
House Number : 1517
Age : 27 Gender : Female
Photo Available

617 AIU2024784
Name : Harish Rangnath Garge
Father's Name: Rangnath Garge
House Number : 1525
Age : 66 Gender : Male
Photo Available

618 AIU2024792
Name : Gayatri Harish Garge
Husband's Name: Harish Garge
House Number : 1525
Age : 62 Gender : Female
Photo Available

619 AIU7340474
Name : KUNAL RAJESH SHINGANE
Father's Name: RAJESH SHINGANE
House Number : 1529
Age : 29 Gender : Male
Photo Available

620 AIU8528168
Name : SMITA GAIKWAD
Husband's Name: SATISH GAIKWAD
House Number : H NO 1534 GAIKWAD WADA
Age : 56 Gender : Female
Photo Available

621 AIU8528176
Name : KUNAL GAIKWAD
Father's Name: SATISH GAIKWAD
House Number : H NO 1534 GAIKWAD WADA
Age : 32 Gender : Male
Photo Available

622 AIU8528275
Name : ROHINI GAIKWAD
Husband's Name: SAGAR GAIKWAD
House Number : H NO 1534 GAIKWAD WADA
Age : 30 Gender : Female
Photo Available

623 AIU7512510
Name : SHRINIVAS RAJENDRAGIRI GOSAVI
Father's Name: RAJENDRAGIRI GOSAVI
House Number : 1535
Age : 31 Gender : Male
Photo Available

624 AIU7506058
Name : MAYURI GAURAV AGASTE
Husband's Name: GAURAV AGASTE
House Number : 1545
Age : 33 Gender : Female
Photo Available

625 AIU6624910
Name : VAIBHAV GAJANAN DANI
Father's Name: GAJANAN DANI
House Number : 1548
Age : 32 Gender : Male
Photo Available

626 AIU2009884
Name : Swati Gajanan Dani
Father's Name: Gajanan Dani
House Number : 1548 A
Age : 45 Gender : Female
Photo Available

627 AIU7340391
Name : AKSHAY RAJENDR KOLHAPURKAR
Father's Name: RAJENDR KOLHAPURKAR
House Number : 1549
Age : 31 Gender : Male
Photo Available

628 AIU7340409
Name : AKASHA RAJENDR KOLHAPURKAR
Father's Name: RAJENDR KOLHAPURKAR
House Number : 1549
Age : 29 Gender : Male
Photo Available

629 AIU3515590
Name : Sunetra Sudhir Mahajan
Father's Name: Sudhir Mahajan
House Number : 1551
Age : 34 Gender : Female
Photo Available

630 AIU7881576
Name : Vidhyadhar Vasant Bhadkamkar
Father's Name: Vasant Bhadkamkar
House Number : 1552
Age : 68 Gender : Male
Photo Available

631 AIU7881584
Name : Anita Vidhyadhar Bhadkamkar
Father's Name: Vidhyadhar Bhadkamkar
House Number : 1552
Age : 64 Gender : Female
Photo Available

632 AIU7881618
Name : Nandkumar Laxman Yevlekar
Father's Name: Laxman Yevlekar
House Number : 1553
Age : 54 Gender : Male
Photo Available

633 AIU1377068
Name : Pankaj Mukund Kulkarni
Father's Name: Mukund Kulkarni
House Number : 1562
Age : 47 Gender : Male
Photo Available

634 HVY2511293
Name : Dhanshri Devendra Kulkarni
Husband's Name: Devendra Kulkarni
House Number : 1562
Age : 46 Gender : Female
Photo Available

635 AIU8401960
Name : Sarvesh Bhalekar
Father's Name: Sachin Bhalekar
House Number : H.No 1564
Age : 27 Gender : Male
Photo Available

636 AIU7340490
Name : SHRIKANT RAMANATH PANDIT
Father's Name: RAMANATH PANDIT
House Number : 1565
Age : 34 Gender : Male
Photo Available

637 AIU7543309
Name : YOGITA SURAJ BARVE
Husband's Name: SURAJ BARVE
House Number : 1573
Age : 28 Gender : Female
Photo Available

638 AIU6624902
Name : RASHMI RAHUL SHIMPI
Father's Name: RAHUL MULE
House Number : 1576
Age : 42 Gender : Female
Photo Available

639 AIU6420459
Name : mayuri shripad satpurkar
Father's Name: shripad satarpukar
House Number : 1583
Age : 31 Gender : Female
Photo Available

640 AIU7838915
Name : Ashwini Aakash Sonawani
Husband's Name: Aakash Sonawani
House Number : 1585 Om Sadan
Age : 35 Gender : Female
Photo Available

641 AIU6173165
Name : Vaishali Milind Gosavi
Husband's Name: Milind Gosavi
House Number : 1586
Age : 56 Gender : Female
Photo Available

642 AIU7881634
Name : Shobhana Madhukar Barve
Husband's Name: Madhukar Barve
House Number : 14498
Age : 87 Gender : Female
Photo Available

643 AIU7881642
Name : Aruna Vinod Savlekar
Husband's Name: Vinod Savlekar
House Number : 14498
Age : 80 Gender : Female
Photo Available

644 AIU7881659
Name : Harshad Vinod Savlekar
Father's Name: Vinod Savlekar
House Number : 14498
Age : 56 Gender : Male
Photo Available

645 AIU7881675
Name : Premlata Vijay Pardeshi
Husband's Name: Vijay Pardeshi
House Number : 14901
Age : 69 Gender : Female
Photo Available

646 AIU6965727
Name : BHAKTI AJIT AGSTE
Husband's Name: AJIT AGSTE
House Number : 1545/2
Age : 43 Gender : Female
Photo Available

647 AIU7881725
Name : Makrand Madhav Dani
Father's Name: Madhav Dani
House Number : 15481
Age : 88 Gender : Male
Photo Available

648 AIU7881758
Name : Gajanan Dattatreya Dani
Father's Name: Dattatreya Dani
House Number : 15481
Age : 61 Gender : Male
Photo Available

649 AIU7881733
Name : Maya Makrand Dani
Husband's Name: Makrand Dani
House Number : 15481
Age : 60 Gender : Female
Photo Available

650 AIU7881717
Name : Sandeep Madhav Dani
Father's Name: Madhav Dani
House Number : 15481
Age : 56 Gender : Male
Photo Available

651 AIU7881766
Name : Avinash Shankar Bhanu
Father's Name: Shankar Bhanu
House Number : 15492
Age : 78 Gender : Male
Photo Available

652 AIU7881774
Name : Anuprita A Vinash Bhanu
Husband's Name: Avinash Bhanu
House Number : 15492
Age : 68 Gender : Female
Photo Available

653 HVY1768696
Name : Nilesh Balkrishna Dixit
Father's Name: Balkrishna Dixit
House Number : 1553 1
Age : 45 Gender : Male
Photo Available

654 AIU7956071
Name : Padayavati Balkrishna Dixit
Husband's Name: Balkrishna Dixit
House Number : 15531
Age : 91 Gender : Female
Photo Available

655 AIU7956113
Name : Jayant Madhukar Dixit
Father's Name: Madhukar Dixit
House Number : 15531
Age : 66 Gender : Male
Photo Available

656 AIU7956121
Name : Chhaya Jayant Dixit
Husband's Name: Jayant Dixit
House Number : 15531
Age : 62 Gender : Female
Photo Available

657 HVY1768589
Name : Sujata Shrikant Yevlekar
Husband's Name: Shrikant Yevlekar
House Number : 1553 4
Age : 56 Gender : Female
Photo Available

658 AIU7956147
Name : Subhadra Vasant Yevlekar
Husband's Name: Vasant Yevlekar
House Number : 15534
Age : 65 Gender : Female
Photo Available

659 AIU7956162
Name : Charudatt Laxman Yevlekar
Father's Name: Laxman Yevlekar
House Number : 15534
Age : 64 Gender : Male
Photo Available

660 AIU7956170
Name : Anant Laxman Yevlekar
Father's Name: Laxman Yevlekar
House Number : 15534
Age : 63 Gender : Male
Photo Available

661 AIU7956188
Name : Shrikant Laxman Yevlekar
Father's Name: Laxman Yevlekar
House Number : 15534
Age : 63 Gender : Male
Photo Available

662 AIU7956204
Name : Chhaya Nagesh Upasani
Husband's Name: Nagesh Upasani
House Number : 15535
Age : 63 Gender : Female
Photo Available

663 AIU7956212
Name : Nishikant Nagesh Upasani
Father's Name: Nagesh Upasani
House Number : 15535
Age : 57 Gender : Male
Photo Available

664 HVY1745108
Name : Mrunal Yogesh Dani
Husband's Name: Yogesh Dani
House Number : 15581
Age : 56 Gender : Female
Photo Available

665 AIU7271380
Name : SAMIR VIJAY INAMDAR
Father's Name: VIJAY INAMDAR
House Number : 1549/50
Age : 50 Gender : Male
Photo Available

666 AIU7271372
Name : SWATI VIJAY INAMDAR
Husband's Name: VIJAY INAMDAR
House Number : 1549/50
Age : 37 Gender : Female
Photo Available

667 AIU6709869
Name : KUNAL PADMAKAR VADNERE
Father's Name: PADMAKAR VADNERE
House Number : 1566/67
Age : 35 Gender : Male
Photo Available

668 AIU6821409
Name : SULABHA SHRIKANT DEKHANE
Husband's Name: SHRIKANT DEKHANE
House Number : 1572/73
Age : 61 Gender : Female
Photo Available

669 AIU6821391
Name : SUBODH KISHOR KHANAPURE
Father's Name: KISHOR KHANAPURE
House Number : 1572/73
Age : 35 Gender : Male
Photo Available

670 AIU7213366
Name : MILIND RAJENDRA DANDAGWAL
Father's Name: RAJENDRA DANDAGWAL
House Number : 1562/104
Age : 35 Gender : Male
Photo Available

671 AIU7213374
Name : DIPIKA MILIND DANDGWAL
Husband's Name: MILIND DANDGWAL
House Number : 1562/104
Age : 32 Gender : Female
Photo Available

672 AIU8562068
Name : Nirmala Aabasaheb Baviskar
Husband's Name: Aabasaheb Baviskar
House Number : 1567 Kanade Maruti Lane
Age : 71 Gender : Female
Photo Available

673 AIU8579088
Name : yadnywalky abhay agaste
Mother's Name: ulka agaste
House Number : agaste plaza,
Age : 21 Gender : Male
Photo Available

674 AIU8579211
Name : Aditi Madan Ghodke
Father's Name: Madan Vasant Ghodke
House Number : vighnaharta sankul
Age : 21 Gender : Female
Photo Available

675 AIU8580805
Name : SANJAY PARSHRAM DESHMUKH DESHMUKH
Others: SUNITA SANJAY DESHMUKH DESHMUKH
House Number : flat no 11,tulja arcade
Age : 63 Gender : Male
Photo Available

676 AIU8581647
Name : shivam nitin bhalekar
Father's Name: Nitin Vishnu Bhalekar
House Number : gitai sadan
Age : 24 Gender : Male
Photo Available

677 AIU8588345
Name : ABHISHEK SANJAYSING PARDESHI
Father's Name: SANJAYSING PARDESHI
House Number : 1534,pardeshi wada
Age : 22 Gender : Male
Photo Available

678 AIU8605651
Name : Kalpesh Rupesh Shingane
Others: kunal Rajesh shingane
House Number : 1529
Age : 25 Gender : Male
Photo Available

679 AIU8622912
Name : pratiksha Rupesh Shingane
Others: Kunal Rajesh Shingane
House Number : 1529
Age : 22 Gender : Female
Photo Available

680 AIU8638389
Name : MADHURA NITINSING PARDESHI
Others: NITINSING PARDESHI
House Number : 1534 ,pardeshi wada
Age : 21 Gender : Female
Photo Available

681 AIU8655813
Name : Srushti Shirsat
Father's Name: Sharad Shirsat
House Number : House NO.1699
Age : 24 Gender : Female
Photo Available

682 AIU8683880
Name : Yogesh Subhash Pujari
Father's Name: Subhash Pujari
House Number : Flat No. 106, Shree Vighnahar
Age : 31 Gender : Male
Photo Available

683 AIU8735557
Name : PRADEEP AMARLAL KESWANI
Father's Name: AMARLAL KESWANI
House Number : H NO. 1587
Age : 61 Gender : Male
Photo Available

684 AIU8772477
Name : MANOJ BARVE
Father's Name: MANOJ BARVE
House Number : 1572
Age : 28 Gender : Male
Photo Available

685 AIU8772824
Name : VEDANT SHIMPI
Father's Name: SACHIN SHIMPI
House Number : 1576,kanade maruti len
Age : 23 Gender : Male
Photo Available

686 AIU8919938
Name : Mokshada Vilas Agaste
Father's Name: Vilas Agaste
House Number : 1545 flat no. 2
Age : 22 Gender : Female
Photo Available

687 WNU5146535
Name : DAMINI MANOJSING JOHARI
Husband's Name: MANOJSING JOHARI
House Number : 9 anant sankul
Age : 28 Gender : Female
Photo Available

688 AIU8982886
Name : VARUN PRADIP GARGE
Father's Name: PRADIP GARGE
House Number : HO NO 450
Age : 26 Gender : Male
Photo Available

689 AIU7160898
Name : SAGAR KOMALSINGH `PARDESHI
Father's Name: KOMALSINGH `PARDESHI
House Number :
Age : 36 Gender : Male
Photo Available

690 AIU7160914
Name : JIGAR MUKESH MASRANI
Father's Name: MUKESH MASRANI
House Number :
Age : 32 Gender : Male
Photo Available

691 AIU7160880
Name : SAROJ SUNILSINGH PARDESHI
Husband's Name: SUNILSINGH PARDESHI
House Number :
Age : 46 Gender : Female
Photo Available

692 AIU7160872
Name : AMIT NANDKUMAR PARDESHI
Father's Name: NANDKUMAR PARDESHI
House Number :
Age : 38 Gender : Male
Photo Available

693 AIU1376979
Name : Annasaheb Kashinath Raut
Father's Name: Kashinath Raut
House Number : 8 Tulaja A
Age : 49 Gender : Male
Photo Available

694 HVY2511442
Name : Ujwala Subhash Chandvadakar
Husband's Name: Subhash Chandvadakar
House Number : 31
Age : 73 Gender : Female
Photo Available

695 HVY2511459
Name : Pankaj Subhash Chandvadakar
Father's Name: Subhash Chandvadakar
House Number : 31
Age : 53 Gender : Male
Photo Available

696 HVY2511509
Name : Charulata Pankaj Chandvadakar
Husband's Name: Pankaj Chandvadakar
House Number : 31
Age : 50 Gender : Female
Photo Available

697 AIU7340516
Name : HARSHALA ABHIJIT LAKHALGAOKAR
Husband's Name: ABHIJIT LAKHALGAOKAR
House Number : 1420
Age : 43 Gender : Female
Photo Available

698 AIU7340557
Name : SUVARNA AMIT LAKHALGAONKAR
Husband's Name: AMIT LAKHALGAONKAR
House Number : 1420
Age : 38 Gender : Female
Photo Available

699 AIU6709885
Name : SIDDHARTH BRIJESH MUNDADA
Father's Name: BRIJESH MUNDADA
House Number : 1421
Age : 34 Gender : Male
Photo Available

700 AIU8546921
Name : HEMANT SHEJWALKAR
Father's Name: MADHAV SHEJWALKAR
House Number : 1422 NEAR DAMODAR THEATER
Age : 62 Gender : Male
Photo Available

701 AIU7189558
Name : SAGAR VINAYAK THAKUR
Father's Name: VINAYAK THAKUR
House Number : 1429
Age : 39 Gender : Male
Photo Available

702 AIU7189566
Name : PRAJKTA MANISH THAKUR
Husband's Name: MANISH THAKUR
House Number : 1429
Age : 37 Gender : Female
Photo Available

703 AIU7340615
Name : YASH SANTOSH THAKUR
Father's Name: SANTOSH THAKUR
House Number : 1429
Age : 29 Gender : Male
Photo Available

704 AIU8396269
Name : Rohan Nagare
Father's Name: Milind
House Number : H.No 1429
Age : 24 Gender : Male
Photo Available

705 AIU2504090
Name : Meena Vijay Sukenakar
Husband's Name: Vijay Sukenakar
House Number : 1434vadeka
Age : 61 Gender : Female
Photo Available

706 AIU2504108
Name : Suraj Vijay Sukenakar
Father's Name: Vijay Sukenakar
House Number : 1434vadeka
Age : 35 Gender : Male
Photo Available

707 HVY2511392
Name : Ghan:sham Abhimanyu Ghodke
Father's Name: Abhimanyu Ghodke
House Number : 1440 , Hun
Age : 38 Gender : Male
Photo Available

708 AIU2031136
Name : Amrit Motilal Aherarav
Father's Name: Motilal Aherarav
House Number : 1442
Age : 67 Gender : Male
Photo Available

709 AIU3515608
Name : Shobhana Amrit Aherarav
Husband's Name: Amrit Aherarav
House Number : 1442
Age : 60 Gender : Female
Photo Available

710 AIU7340607
Name : ADITI PRAVIN SANGALE
Father's Name: PRAVIN SANGALE
House Number : 1491
Age : 28 Gender : Female
Photo Available

711 AIU7646193
Name : YASH SANTOSH SUKENKAR
Father's Name: SANTOSH SUKENKAR
House Number : 1491
Age : 26 Gender : Male
Photo Available

712 AIU7340532
Name : RUPALI SAGAR VADNERE
Husband's Name: SAGAR VADNERE
House Number : 1491
Age : 42 Gender : Female
Photo Available

713 AIU8471641
Name : DIKSHA BALIGA
Father's Name: VYANKATESH BALIGA
House Number : 1492
Age : 26 Gender : Female
Photo Available

714 AIU7160906
Name : SANGEETA RAJESH MASRANI
Husband's Name: RAJESH MASRANI
House Number : 1496
Age : 61 Gender : Female
Photo Available

715 AIU7340524
Name : KAUSTUBH DNYANESHWAR KARPE
Father's Name: DNYANESHWAR KARPE
House Number : 1497
Age : 30 Gender : Male
Photo Available

716 AIU7340540
Name : ALKA VINAYAK DABHADE
Husband's Name: VINAYAK DABHADE
House Number : 1504
Age : 70 Gender : Female
Photo Available

717 AIU7340573
Name : MANGESH VINAYAK DABHADE
Father's Name: VINAYAK DABHADE
House Number : 1504
Age : 43 Gender : Male
Photo Available

718 HVY2511038
Name : Archana Sughosh Bhagurkar
Father's Name: Sughosh Bhagurkar
House Number : 1504 , Hun
Age : 42 Gender : Female
Photo Available

719 AIU7340581
Name : DHANANJAY PRAKASH UPADHYE
Father's Name: PRAKASH UPADHYE
House Number : 1506
Age : 28 Gender : Male
Photo Available

720 HVY1743772
Name : Mohanish Jayant Nagpure
Father's Name: Jayant Nagpure
House Number : 1546 , Hun
Age : 41 Gender : Male
Photo Available

721 AIU7340508
Name : POOJA JAYNT DIKSHIT
Father's Name: JAYNT DIKSHIT
House Number : 1553
Age : 28 Gender : Female
Photo Available

722 AIU7956386
Name : Nitin Raghavendra Nandurakar
Father's Name: Raghavendra Nandurakar
House Number : 14371
Age : 70 Gender : Male
Photo Available

723 AIU7956402
Name : Shubhangi Bhalchandra Lele
Husband's Name: Bhalchandra Lele
House Number : 14883
Age : 54 Gender : Female
Photo Available

724 AIU7956410
Name : Sandeep Bhalchandra Lele
Father's Name: Bhalchandra Lele
House Number : 14883
Age : 53 Gender : Male
Photo Available

725 AIU6173181
Name : Yashodip Bhalchandra Lele
Father's Name: Bhalchandra Lele
House Number : 1488-3
Age : 49 Gender : Male
Photo Available

726 AIU8581274
Name : Aishwarya sandip Maind
Father's Name: sandip shridhar maind
House Number : Maind wada
Age : 31 Gender : Female
Photo Available

727 AIU8581282
Name : Aniruddha Sandip Maind
Father's Name: Sandip shridhar Maind
House Number : Maind Wada
Age : 22 Gender : Male
Photo Available

728 AIU8581316
Name : Rushikesh Sandip Wable
Father's Name: Sandip Raghunath Wable
House Number : shriramchandra sanku
Age : 24 Gender : Male
Photo Available

729 AIU8584641
Name : Shruti Sandeep wable
Father's Name: Sandeep Raghunath Wable
House Number : shriram chandra sank
Age : 22 Gender : Female
Photo Available

730 AIU8588493
Name : Monali Kiran More
Husband's Name: Kiran Ashok More
House Number : Annapurna Sankul
Age : 34 Gender : Female
Photo Available

731 AIU8588535
Name : omkar sharad Katkade
Father's Name: sharad jagannath Katkade
House Number : shriramchandra sanku
Age : 25 Gender : Male
Photo Available

732 AIU8679599
Name : Bhumi Sanjay Deshmukh Deshmukh
Father's Name: Sanjay Deshmukh
House Number : flat no 11 , tulja arcade
Age : 20 Gender : Female
Photo Available

733 AIU8781965
Name : Monali Shreyash Gaikwad
Husband's Name: Shreyash Rajendra Gaikwad
House Number : Ghar No.1534,Gaikwad Wada
Age : 37 Gender : Female
Photo Available

734 AIU8860546
Name : Dipti Jitendra Masrani
Husband's Name: Jitendra Masrani
House Number : 1496
Age : 41 Gender : Female
Photo Available

735 AIU8910861
Name : suvarna komalsing pardeshi
Father's Name: komalsing pardeshi
House Number : 1433
Age : 35 Gender : Female
Photo Available

## SUMMARY OF ELECTORS

### A) NUMBER OF ELECTORS

| | | Roll Type | Roll Identification | NUMBER OF ELECTORS | | | |
|---|---|---|---|---|---|---|---|
| | | | | Male | Female | Third Gender | Total |
| I | Original | Mother Roll | Draft Electoral Roll prepared under Special Intensive Revision - 2026 | 367 | 368 | 0 | 735 |
| | | | | 367 | 368 | 0 | 735 |

Issued by Electoral Registration Office