ELECTORAL ROLL 2026 S13 Maharashtra

No. Name and Reservation Status of Assembly Constituency : 128 - DAHANU (ST) (RESERVED)	Part No. : 324
No. Name and Reservation Status of Parliamentary Constituency(ies) in which the Assembly Constituency is located : 22 - PALGHAR (ST)	

1. Details of Revision

Year of Revision	2026
Qualifying Date	01-10-2026
Type of revision	Special Intensive Revision 2026
Date of Publication	31-08-2026

Roll Identification

Draft Electoral Roll prepared under Special Intensive Revision - 2026

2. Details of part and polling area

No. and name of sections in the part

1-Bijurapada Nimbapur Bandhaghar
2-Rautapada Nimbapur Bandhaghar
3-Bhoyepada (Colony) Nimbapur Bandhaghar
4-Patilapada Nimbapur Bandhaghar
5-Mahalapada Nimbapur Bandhaghar

Main Town or Village	: BANDHGHAR
Police Station	: KASA
Taluka	: DAHANU
District	: PALGHAR
Pin code	: 401602

3. Polling Station Details

No. and Name of Polling Station :	Type of Polling Station (Male/Female/General)	General
324 - Bandhaghar **Address of Polling Station :** Z. P. Marathi School, Room No.2, Bandhaghar	Number of Auxiliary Polling Stations in this part :	0

4. NUMBER OF ELECTORS

Starting Serial No.	Ending Serial No.	Net Electors			
		Male	Female	Third Gender	Total
1	679	333	346	0	679

Issued by Electoral Registration Office

Nazri Naksha

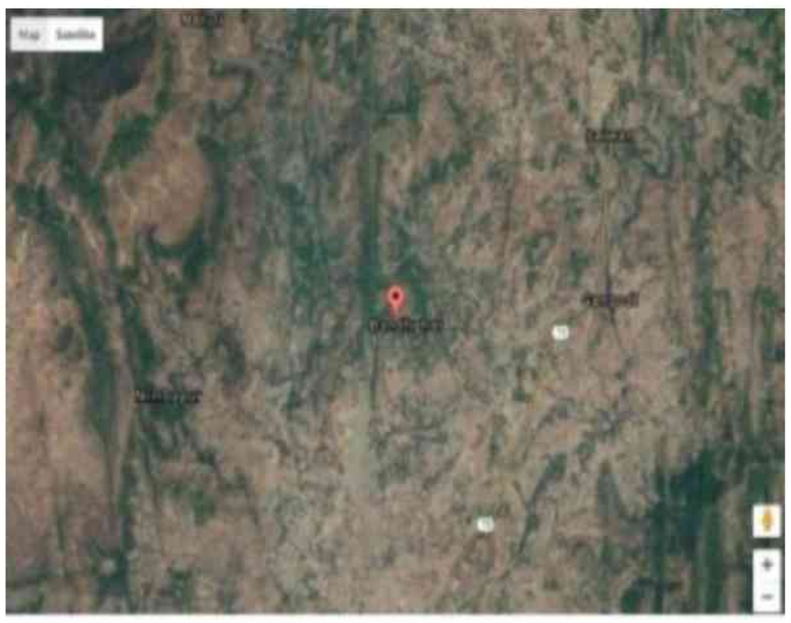

Google Map View

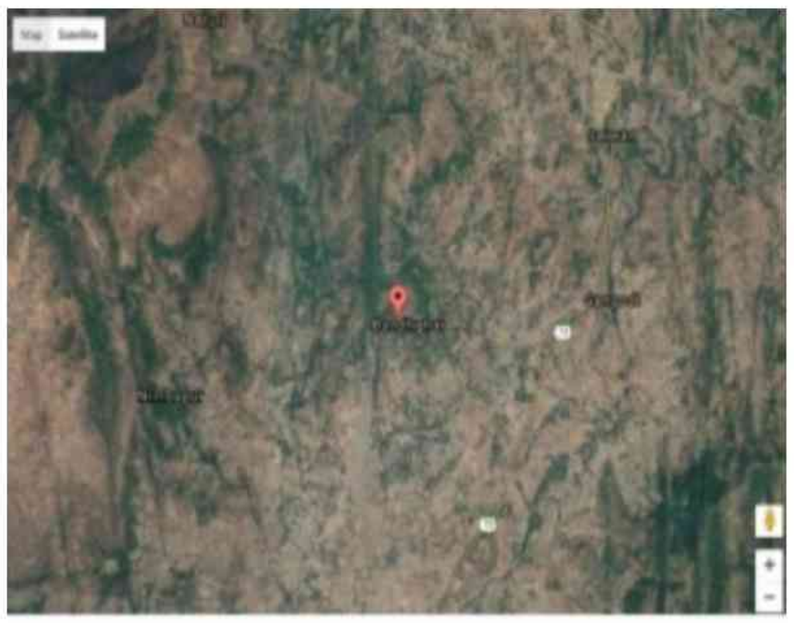

Polling Station Building Front View



Polling Station Front View

Cad View

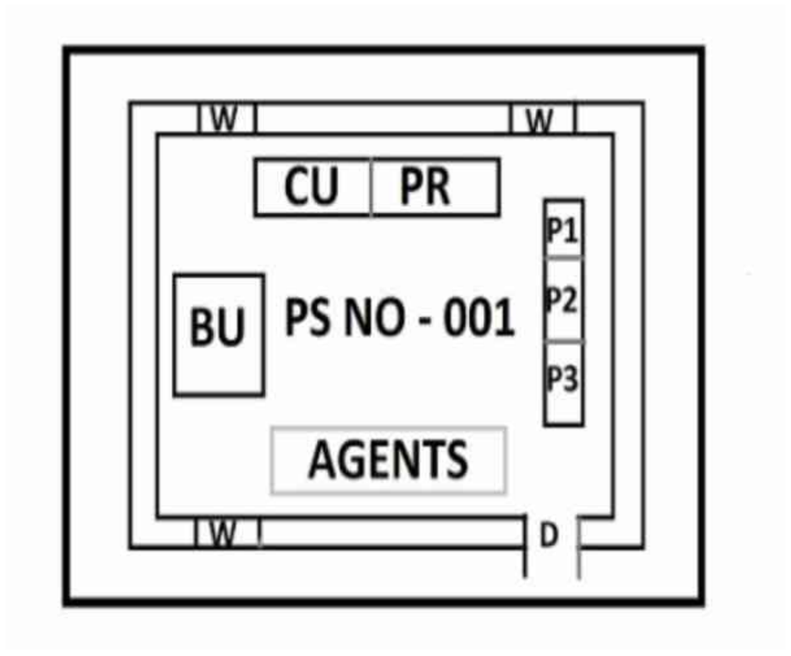

Key MAP View

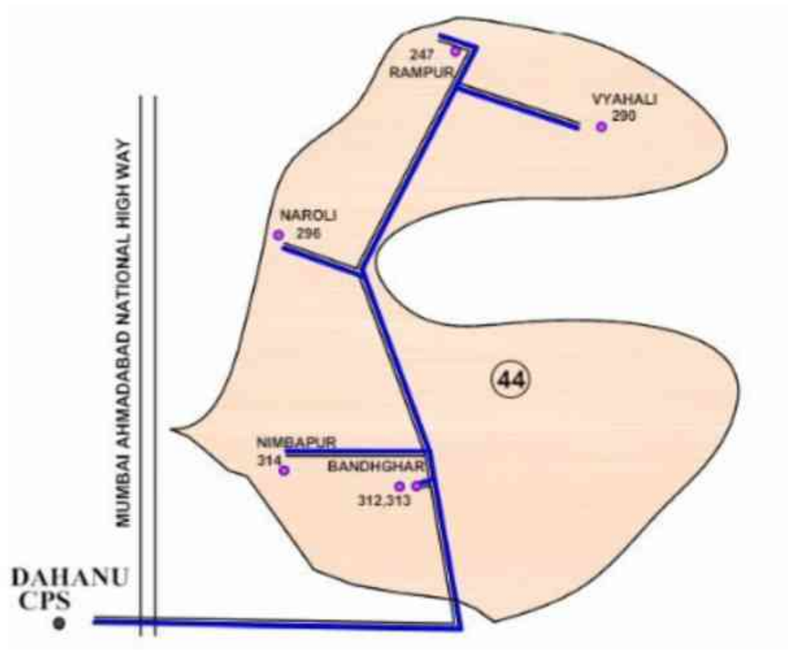

1 XOG4879219
Name : varsha dinesh agravat
Father's Name: dinesh agravat
House Number :
Age : 32 Gender : Female
Photo Available

2 XOG4879177
Name : vijay nathuram bhasara
Father's Name: nathuram bhasara
House Number :
Age : 41 Gender : Male
Photo Available

3 XOG4879169
Name : nilesh kisan bhasara
Father's Name: kisan bhasara
House Number :
Age : 41 Gender : Male
Photo Available

4 XOG4879250
Name : sundar vijay bhasara
Husband's Name: vijay bhasara
House Number :
Age : 39 Gender : Female
Photo Available

5 XOG4879193
Name : subhash kisan bhasara
Father's Name: kisan bhasara
House Number : 928
Age : 36 Gender : Male
Photo Available

6 XOG4879185
Name : anita nilesh bhasara
Husband's Name: nilesh bhasara
House Number :
Age : 37 Gender : Female
Photo Available

7 XOG4879201
Name : chanda kisan bhasara
Father's Name: kisan bhasara
House Number :
Age : 34 Gender : Female
Photo Available

8 XOG6147169
Name : Rama Navsha Bhoye
Father's Name: Navshya Bhoye
House Number :
Age : 70 Gender : Male
Photo Available

9 GCB1559640
Name : Sunita Ramu Bhoye
Husband's Name: Ramu Bhoye
House Number :
Age : 66 Gender : Female
Photo Available

10 GCB1556331
Name : Dhavali Rama Bhoye
Husband's Name: Rama Bhoye
House Number :
Age : 66 Gender : Female
Photo Available

11 GCB1555945
Name : Laxman Jivya Bhoye
Father's Name: Jivya Bhoye
House Number :
Age : 61 Gender : Male
Photo Available

12 GCB1555952
Name : Sunder Laxman Bhoye
Husband's Name: Laxman Bhoye
House Number :
Age : 59 Gender : Female
Photo Available

13 GCB1559871
Name : Ramu Dhavaly Bhoye
Father's Name: Dhavaly Bhoye
House Number :
Age : 59 Gender : Male
Photo Available

14 GCB1559657
Name : Shali Govind Bhoye
Husband's Name: Govind Bhoye
House Number :
Age : 57 Gender : Female
Photo Available

15 XOG2274454
Name : Jaymala Ganpat Bhoye
Husband's Name: Ganpat Bhoye
House Number :
Age : 47 Gender : Female
Photo Available

16 XOG4878641
Name : manjula ramu bhoye
Husband's Name: ramu bhoye
House Number :
Age : 42 Gender : Female
Photo Available

17 XOG2274447
Name : Prakash Govind Bhoye
Father's Name: Govind Bhoye
House Number : 00
Age : 44 Gender : Male
Photo Available

18 XOG2274462
Name : Jitesh Moreshwar Bhoye
Father's Name: Moreshwar Bhoye
House Number :
Age : 37 Gender : Male
Photo Available

19 XOG5688502
Name : SANTOSH KISAN BHOYE
Father's Name: Kishan Bhoye
House Number :
Age : 38 Gender : Male
Photo Available

20 XOG3560760
Name : Umesh Moreshwar Bhoye
Father's Name: Moreshwar Bhoye
House Number :
Age : 37 Gender : Male
Photo Available

21 XOG3560752
Name : Nilesh Yashwant Bhoye
Father's Name: Yashwant Bhoye
House Number :
Age : 36 Gender : Male
Photo Available

22 XOG2274421
Name : Minakshi Laxman Bhoye
Father's Name: Laxman Bhoye
House Number :
Age : 36 Gender : Female
Photo Available

23 XOG2531895
Name : Rohidas Harish Chandra Bhoye
Father's Name: Harish Chandra Bhoye
House Number :
Age : 34 Gender : Male
Photo Available

24 XOG2531994
Name : Trupti Balkrishna Bhoye
Father's Name: Balkrishna Bhoye
House Number :
Age : 34 Gender : Female
Photo Available

25 XOG2531861
Name : Manisha Suryakant Bhoye
Father's Name: Suryakant Bhoye
House Number :
Age : 33 Gender : Female
Photo Available

26 XOG4879037
Name : santosh govind bhoye
Father's Name: govind bhoye
House Number :
Age : 31 Gender : Male
Photo Available

27 XOG4805065
Name : Umesh Lakshan Bhoye
Father's Name: Lakshan Bhoye
House Number :
Age : 31 Gender : Male
Photo Available

28 XOG5688577
Name : Swapnila Vishnu Bhoye
Father's Name: Vishnu Bhoye
House Number :
Age : 31 Gender : Female
Photo Available

29 XOG3560745
Name : Krishna Santya Bhusara
Father's Name: Santya Bhusara
House Number :
Age : 49 Gender : Male
Photo Available

30 XOG2274413
Name : Surekha Krishna Bhusara
Husband's Name: Krishna Bhusara
House Number :
Age : 46 Gender : Female
Photo Available

31 XOG4879243 Name : vishnu ramchandra chaudhari Father's Name: ramchandra chaudhari House Number : Age : 38 Gender : Male Photo Available	32 XOG4879151 Name : sunita ramchandra chaudhari Father's Name: ramchandra chaudhari House Number : Age : 31 Gender : Female Photo Available	33 XOG5688593 Name : Rahul Kashiram Chaudhari Father's Name: Kashiram Chaudhari House Number : Age : 29 Gender : Male Photo Available
34 XOG4817474 Name : Laxmi Baburao Chaudhari Husband's Name: Baburao Chaudhari House Number : 515 Age : 46 Gender : Female Photo Available	35 XOG3560778 Name : Chandu Rama Chaudhary Father's Name: Rama Chaudhary House Number : Age : 39 Gender : Male Photo Available	36 XOG2532042 Name : Dinesh Ganpat Chaudhary Father's Name: Ganpat Chaudhary House Number : Age : 37 Gender : Male Photo Available
37 XOG2531945 Name : Savita Janoo Chaudhary Husband's Name: Janoo Chaudhary House Number : Age : 35 Gender : Female Photo Available	38 XOG2531853 Name : Sanjay Laxman Chaudhary Father's Name: Laxman Chaudhary House Number : Age : 34 Gender : Male Photo Available	39 XOG5688627 Name : Suchita Sonu Chudhari Father's Name: Sonu Chudhari House Number : Age : 37 Gender : Female Photo Available
40 XOG2531887 Name : Krishna Mahale Deepak Father's Name: Mahale Deepak House Number : Age : 34 Gender : Male Photo Available	41 XOG4817516 Name : Sanjay Mohan Ganvadha Father's Name: Mohan Ganvadha House Number : Age : 35 Gender : Male Photo Available	42 XOG4817508 Name : Mangesh Mohan Ganvadha Father's Name: Mohan Ganvadha House Number : Age : 31 Gender : Male Photo Available
43 XOG2274405 Name : Chimi Navashya Gayakwad Husband's Name: Navashya Gayakwad House Number : Age : 99 Gender : Female Photo Available	44 GCB1556950 Name : Savita Laxman Jadhav Husband's Name: Laxman Jadhav House Number : Age : 52 Gender : Female Photo Available	45 GCB1556166 Name : lakshman Janoo Jadhava Father's Name: Janoo Jadhava House Number : Age : 97 Gender : Male Photo Available
46 GCB1556968 Name : Tulshi Laxman Jadhava Husband's Name: Laxman Jadhava House Number : Age : 95 Gender : Female Photo Available	47 XOG5558424 Name : Kalpana Sandip Kalat Husband's Name: Sandip Kalat House Number : Age : 35 Gender : Female Photo Available	48 XOG2531929 Name : Raju Dhakal Kharpade Father's Name: Dhakal Kharpade House Number : Age : 54 Gender : Male Photo Available
49 GCB1557610 Name : Kashiram Dhavalya Kurkute Father's Name: Dhavalya Kurkute House Number : Age : 69 Gender : Male Photo Available	50 GCB1559178 Name : Ramesh Dhavalya Kurkute Father's Name: Dhavalya Kurkute House Number : Age : 61 Gender : Male Photo Available	51 GCB1559335 Name : Indi Ramesh Kurkute Husband's Name: Ramesh Kurkute House Number : Age : 56 Gender : Female Photo Available
52 GCB1557768 Name : Yamuna Ambu Mahala Father's Name: Ambu Mahala House Number : Age : 101 Gender : Male Photo Available	53 GCB1559483 Name : Shravan Kakad Mahala Father's Name: Kakadya Mahala House Number : Age : 76 Gender : Male Photo Available	54 GCB1557701 Name : Ambu Sukar Mahala Father's Name: Sukar Mahala House Number : Age : 72 Gender : Male Photo Available
55 GCB1557016 Name : Jayashri Shravan Mahala Husband's Name: Shravan Mahala House Number : Age : 70 Gender : Female Photo Available	56 GCB1558642 Name : Janu Kakad Mahala Father's Name: Kakad Mahala House Number : 00 Age : 59 Gender : Male Photo Available	57 GCB1555432 Name : Devram Pandu Mahala Father's Name: Pandu Mahala House Number : Age : 59 Gender : Male Photo Available
58 GCB1557032 Name : Yashvanti Janu Mahala Husband's Name: Janu Mahala House Number : 00 Age : 48 Gender : Female Photo Available	59 XOG4878708 Name : yashwant shankar mahala Father's Name: shankar mahala House Number : Age : 39 Gender : Male Photo Available	60 XOG3560661 Name : Laxmi Ramesh Mahala Husband's Name: Ramesh Mahala House Number : Age : 39 Gender : Female Photo Available

61 XOG4817524
Name : Subhash Laxman Mahala
Father's Name: Laxman Mahala
House Number :
Age : 37 Gender : Male
Photo Available

62 XOG4817466
Name : Shubhangi Balkrushna Mahala
Father's Name: Balkrishna Mahala
House Number : 0
Age : 35 Gender : Female
Photo Available

63 XOG2531986
Name : Sachin Hari Mahala
Father's Name: Hari Mahala
House Number :
Age : 34 Gender : Male
Photo Available

64 XOG4878625
Name : MAYURI KAILAS KURKUTE
Father's Name: KAILAS KURKUTE
House Number : 00
Age : 32 Gender : Female
Photo Available

65 XOG4878658
Name : jayashree subhash mahala
Husband's Name: subhash mahala
House Number :
Age : 30 Gender : Female
Photo Available

66 XOG5688551
Name : Rahul Bhau Mahala
Father's Name: Bhau Mahala
House Number : 00
Age : 29 Gender : Male
Photo Available

67 GCB1557172
Name : Changuna Chintaman Mahale
Husband's Name: Chintaman Mahale
House Number :
Age : 89 Gender : Female
Photo Available

68 GCB1556232
Name : Raoji Ramu Mahale
Father's Name: Ramu Mahale
House Number :
Age : 83 Gender : Male
Photo Available

69 GCB1558691
Name : Soma Ramu Mahale
Father's Name: Ramu Mahale
House Number :
Age : 79 Gender : Male
Photo Available

70 GCB1558717
Name : Ananta Lahanu Mahale
Father's Name: Lahanu Mahale
House Number :
Age : 79 Gender : Male
Photo Available

71 GCB1555903
Name : Laxmi Soma Mahale
Husband's Name: Soma Mahale
House Number :
Age : 77 Gender : Female
Photo Available

72 GCB1556299
Name : Ganu Ramu Mahale
Father's Name: Ramu Mahale
House Number :
Age : 74 Gender : Male
Photo Available

73 GCB1557743
Name : Babu Sitara Mahale
Father's Name: Sitara Mahale
House Number :
Age : 71 Gender : Male
Photo Available

74 GCB1556281
Name : Alandi Ganu Mahale
Husband's Name: Ganu Mahale
House Number :
Age : 70 Gender : Female
Photo Available

75 XOG6147151
Name : Sakharam Bhiku Mahale
Father's Name: Bhiku Mahale
House Number : 00
Age : 63 Gender : Male
Photo Available

76 GCB1557354
Name : shalini devram Mahale
Husband's Name: devram Mahale
House Number :
Age : 67 Gender : Female
Photo Available

77 GCB1556208
Name : Gulab Janoo Mahale
Husband's Name: Janoo Mahale
House Number :
Age : 67 Gender : Female
Photo Available

78 GCB1558683
Name : Mavanji Bhiku Mahale
Father's Name: Bhiku Mahale
House Number :
Age : 66 Gender : Male
Photo Available

79 GCB1557008
Name : Santi Mavanji Mahale
Husband's Name: Mavanji Mahale
House Number :
Age : 64 Gender : Female
Photo Available

80 GCB1558675
Name : Laxman Sukar Mahale
Father's Name: Sukar Mahale
House Number :
Age : 64 Gender : Male
Photo Available

81 GCB1557735
Name : Bayji Laxman Mahale
Father's Name: Laxman Mahale
House Number :
Age : 61 Gender : Male
Photo Available

82 GCB1555762
Name : Madhu Bhiku Mahale
Father's Name: Bhiku Mahale
House Number :
Age : 61 Gender : Male
Photo Available

83 GCB1555770
Name : Barkya Raoji Mahale
Father's Name: Raoji Mahale
House Number :
Age : 61 Gender : Male
Photo Available

84 GCB1555911
Name : Gulab Barkya Mahale
Husband's Name: Barkya Mahale
House Number :
Age : 59 Gender : Female
Photo Available

85 GCB1556174
Name : Kisna Ramu Mahale
Father's Name: Ramu Mahale
House Number :
Age : 59 Gender : Male
Photo Available

86 GCB1559681
Name : Navashi Janoo Mahale
Husband's Name: Janoo Mahale
House Number :
Age : 59 Gender : Female
Photo Available

87 GCB1555879
Name : Saya Dhakal Mahale
Husband's Name: Dhakal Mahale
House Number :
Age : 58 Gender : Female
Photo Available

88 GCB1557040
Name : Tulshi Kusan Mahale
Husband's Name: Kusan Mahale
House Number :
Age : 58 Gender : Female
Photo Available

89 GCB1555895
Name : Manjula Kisan Mahale
Husband's Name: Kisan Mahale
House Number :
Age : 57 Gender : Female
Photo Available

90 GCB1555937
Name : Chandrakant Raoji Mahale
Father's Name: Raoji Mahale
House Number :
Age : 57 Gender : Male
Photo Available

91 GCB1555887
Name : Mathi Madhu Mahale
Husband's Name: Madhu Mahale
House Number :
Age : 57 Gender : Female
Photo Available

92 GCB1557719
Name : Lathu Hari Mahale
Husband's Name: Hari Mahale
House Number :
Age : 55 Gender : Female
Photo Available

93 GCB1555929
Name : Manjuli Chandrakant Mahale
Husband's Name: Chandrakant Mahale
House Number :
Age : 54 Gender : Female
Photo Available

94 XOG2274439
Name : Lasu Govind Mahale
Husband's Name: Govind Mahale
House Number :
Age : 52 Gender : Female
Photo Available

95 XOG2274470
Name : Saraswati Ramchandra Mahale
Husband's Name: Ramchandra Mahale
House Number :
Age : 47 Gender : Female
Photo Available

96 GCB1555481
Name : Shantaram Mahadu Mahale
Father's Name: Mahadu Mahale
House Number :
Age : 44 Gender : Male
Photo Available

97 GCB1557024
Name : Meena Ramesh Mahale
Husband's Name: Ramesh Mahale
House Number :
Age : 42 Gender : Female
Photo Available

98 XOG4879003
Name : nilesh babu mahale
Father's Name: babu mahale
House Number :
Age : 42 Gender : Male
Photo Available

99 GCB1558915
Name : Sandeep Chintaman Mahale
Father's Name: Chintaman Mahale
House Number :
Age : 41 Gender : Male
Photo Available

100 XOG5688569
Name : Bharti Ajti Mahale
Husband's Name: Ajti Mahale
House Number :
Age : 41 Gender : Female
Photo Available

101 XOG4879136
Name : saraswati shravan mahale
Father's Name: shravan mahale
House Number :
Age : 39 Gender : Female
Photo Available

102 XOG4878633
Name : shashikala yashwant mahale
Husband's Name: yashwant mahale
House Number :
Age : 37 Gender : Female
Photo Available

103 XOG2531903
Name : Naresh Janoo Mahale
Father's Name: Janoo Mahale
House Number :
Age : 37 Gender : Male
Photo Available

104 XOG4878690
Name : saguna bhau mahale
Father's Name: bhau mahale
House Number :
Age : 37 Gender : Female
Photo Available

105 XOG4878682
Name : savita janu mahale
Father's Name: janu mahale
House Number :
Age : 37 Gender : Female
Photo Available

106 XOG4878930
Name : kalpana ashok mahale
Husband's Name: ashok mahale
House Number :
Age : 36 Gender : Female
Photo Available

107 XOG2532000
Name : Sarika Deepak Mahale
Husband's Name: Deepak Mahale
House Number :
Age : 35 Gender : Female
Photo Available

108 XOG2531846
Name : Yogesh Janoo Mahale
Father's Name: Janoo Mahale
House Number :
Age : 35 Gender : Male
Photo Available

109 XOG4817433
Name : Sachin Barku Mahale
Father's Name: Barku Mahale
House Number :
Age : 35 Gender : Male
Photo Available

110 XOG4817441
Name : Sunanda Babu Mahale
Father's Name: Babu Mahale
House Number :
Age : 35 Gender : Female
Photo Available

111 XOG4817458
Name : Nilesh Kisan Mahale
Father's Name: Kisan Mahale
House Number :
Age : 35 Gender : Male
Photo Available

112 XOG2531978
Name : Laxman Janoo Mahale
Father's Name: Janoo Mahale
House Number :
Age : 34 Gender : Male
Photo Available

113 XOG2532034
Name : Savitri Nilesh Mahale
Husband's Name: Nilesh Mahale
House Number :
Age : 34 Gender : Female
Photo Available

114 XOG4879144
Name : manish atul mahale
Father's Name: atul mahale
House Number :
Age : 34 Gender : Female
Photo Available

115 XOG5558465
Name : NItesh Dhakal Mahale
Father's Name: Dhakal Mahale
House Number :
Age : 34 Gender : Male
Photo Available

116 XOG5688585
Name : Sachin Chintaman Mahale
Father's Name: Chintaman Mahale
House Number :
Age : 36 Gender : Male
Photo Available

117 XOG4878997
Name : vinod laxman mahale
Father's Name: laxman mahale
House Number :
Age : 33 Gender : Male
Photo Available

118 XOG4879268
Name : kalyani yashawant mahale
Father's Name: yashawant mahale
House Number :
Age : 33 Gender : Female
Photo Available

119 XOG2531952
Name : Rajendra Bhau Mahale
Father's Name: Bhau Mahale
House Number :
Age : 33 Gender : Male
Photo Available

120 XOG2531960
Name : Ramdas Mahadu Mahale
Father's Name: Mahadu Mahale
House Number : Bijurpada
Age : 34 Gender : Male
Photo Available

121 XOG3560794
Name : Manoj Mavji Mahale
Father's Name: Mavji Mahale
House Number :
Age : 33 Gender : Male
Photo Available

122 XOG4878666
Name : sudhakar ramu mahale
Father's Name: ramu mahale
House Number :
Age : 33 Gender : Male
Photo Available

123 XOG4879011
Name : sandip hari mahale
Father's Name: hari mahale
House Number :
Age : 31 Gender : Male
Photo Available

124 XOG5558457
Name : Mahesh Mavaji Mahale
Father's Name: Mavaji Mahale
House Number :
Age : 31 Gender : Male
Photo Available

125 XOG5688536
Name : Sulanti Sachin Mahale
Husband's Name: Sachin Mahale
House Number :
Age : 31 Gender : Female
Photo Available

126 XOG4878765
Name : alaka sunil megha
Husband's Name: sunil megha
House Number :
Age : 33 Gender : Female
Photo Available

127 GCB1559574
Name : Janki Kisan Nikulen
Husband's Name: Kisan Nikulen
House Number :
Age : 67 Gender : Female
Photo Available

128 XOG5688601
Name : Parshuram Laxman Pavar
Father's Name: Laxman Pavar
House Number :
Age : 41 Gender : Male
Photo Available

129 XOG3560786
Name : Jairam Rajaram Pawar
Father's Name: Rajaram Pawar
House Number :
Age : 43 Gender : Male
Photo Available

130 XOG3560679
Name : Sunita Jairam Pawar
Husband's Name: Jairam Pawar
House Number :
Age : 40 Gender : Female
Photo Available

131 XOG5688619
Name : Gulab shataram Raut
Father's Name: shataram Raut
House Number :
Age : 58 Gender : Female
Photo Available

132 XOG2532026
Name : Mangla Manoj Raut
Husband's Name: Manoj Raut
House Number : HOUSE NO 538
Age : 37 Gender : Female
Photo Available

133 XOG2532018
Name : Vijay Devram Raut
Father's Name: Devram Raut
House Number :
Age : 36 Gender : Male
Photo Available

134 XOG5688528
Name : Sumitra Santosh Raut
Husband's Name: Santosh Raut
House Number :
Age : 35 Gender : Female
Photo Available

135 XOG5688510
Name : Santosh Dakal Raut
Father's Name: Dakal Raut
House Number :
Age : 35 Gender : Male
Photo Available

136 XOG5688635
Name : Priyanka Mansuya Raut
Husband's Name: Mansuya Raut
House Number :
Age : 30 Gender : Female
Photo Available

137 XOG4879235
Name : ramesh janya sambar
Father's Name: janya sambar
House Number :
Age : 52 Gender : Male
Photo Available

138 XOG4879227
Name : kusum ramesh sambar
Husband's Name: ramesh sambar
House Number :
Age : 44 Gender : Female
Photo Available

139 XOG5518626
Name : vijay sonu sambar
Father's Name: sonu sambar
House Number : 0
Age : 41 Gender : Male
Photo Available

140 XOG5518642
Name : kalpana vijay sambar
Husband's Name: vijay sambar
House Number : 960
Age : 40 Gender : Female
Photo Available

141 XOG4972469
Name : Mavjya Navasha Thorat
Father's Name: Navasha Thorat
House Number :
Age : 66 Gender : Male
Photo Available

142 XOG4972444
Name : Durga Mavji Thorat
Husband's Name: Mavji Thorat
House Number :
Age : 61 Gender : Female
Photo Available

143 XOG4817532
Name : Shashikala Mavji Thorat
Father's Name: Mavji Thorat
House Number :
Age : 38 Gender : Female
Photo Available

144 XOG5518634
Name : ashok jivan thorat
Father's Name: jivan thorat
House Number :
Age : 37 Gender : Male
Photo Available

145 XOG4817482
Name : Bhagyashree Mavji Thorat
Father's Name: Mavji Thorat
House Number :
Age : 34 Gender : Female
Photo Available

146 XOG5923503
Name : Ravindra Nathuram Bhasra
Father's Name: Nathuram Bhasra
House Number : -
Age : 39 Gender : Male
Photo Available

147 XOG5923495
Name : Sunita Ravindra Bhasra
Husband's Name: Ravindra Bhasra
House Number : -
Age : 38 Gender : Female
Photo Available

148 XOG5923461
Name : Vimal Shubhash Bhasra
Husband's Name: Shubhash Bhasra
House Number : -
Age : 34 Gender : Female
Photo Available

149 XOG5878558
Name : Umesh Laxman Bhoye
Father's Name: Laxman Bhoye
House Number : -
Age : 32 Gender : Male
Photo Available

150 XOG5904636
Name : Priyanka Laxman Bhoye
Father's Name: Laxman Bhoye
House Number : -
Age : 29 Gender : Female
Photo Available

151 XOG5881529
Name : Preeti Laxman Bhoye
Father's Name: Laxman Bhoye
House Number : -
Age : 29 Gender : Female
Photo Available

152 XOG5879747
Name : Akash Laxman Bhoye
Father's Name: Laxman Bhoye
House Number : -
Age : 27 Gender : Male
Photo Available

153 XOG6406185
Name : Uttam Bhoye
Father's Name: Parshuram Bhoye
House Number : -
Age : 26 Gender : Male
Photo Available

154 XOG6406219
Name : Vimal Chaudhari
Husband's Name: Ramchandra Chaudhari
House Number : -
Age : 35 Gender : Female
Photo Available

155 XOG6406227
Name : Shailesh Chaudhari
Father's Name: Janu Chaudhari
House Number : -
Age : 34 Gender : Male
Photo Available

156 XOG6406037
Name : Kalpana Chaudhari
Husband's Name: Shailesh Chaudhari
House Number : -
Age : 32 Gender : Female
Photo Available

157 XOG5877949
Name : Vandana Rahul Chaudhari
Husband's Name: Rahul Chaudhari
House Number : -
Age : 26 Gender : Female
Photo Available

158 XOG5879135
Name : Pooja Kashiram Chaudhari
Father's Name: Kashiram Chaudhari
House Number : -
Age : 26 Gender : Female
Photo Available

159 XOG6253942
Name : Rutika Chaudhari
Father's Name: Krushna Chaudhari
House Number : -
Age : 24 Gender : Female
Photo Available

160 XOG5961164
Name : Swati Choudhari
Husband's Name: Vishnu Choudhari
House Number : -
Age : 34 Gender : Female
Photo Available

161 XOG5923511
Name : Avinish Ramchandra Choudheri
Father's Name: Ramchandra Choudheri
House Number : -
Age : 30 Gender : Male
Photo Available

162 XOG5923370
Name : sachin chaudhari
Father's Name: Madhu Choudheri
House Number : -
Age : 26 Gender : Male
Photo Available

163 XOG5922919
Name : Kamal Mahendra Dhum
Husband's Name: Mahendra Dhum
House Number : -
Age : 42 Gender : Female
Photo Available

164 XOG5923008
Name : Sagar Ramesh Dhum
Father's Name: Ramesh Dhum
House Number : -
Age : 27 Gender : Male
Photo Available

165 XOG6185805
Name : Rupali Gangoda
Father's Name: Kisan Gangoda
House Number : -
Age : 25 Gender : Female
Photo Available

166 XOG5961024
Name : Maina Gayakwad
Husband's Name: Chintaman Gayakwad
House Number : -
Age : 46 Gender : Female
Photo Available

167 XOG6411656
Name : Ramesh Kanoja
Father's Name: Mahya Kanoja
House Number : -
Age : 60 Gender : Male
Photo Available

168 XOG6257869
Name : Pramila Kurkute
Father's Name: Ramesh Kurkute
House Number : -
Age : 25 Gender : Female
Photo Available

169 XOG5878566
Name : Ates Bhau Mahala
Father's Name: Bhau Mahala
House Number : -
Age : 28 Gender : Male
Photo Available

170 XOG6361240
Name : Aniket Mahala
Father's Name: Chandrakant Mahala
House Number : -
Age : 26 Gender : Male
Photo Available

171 XOG6406201
Name : Lalita Mahale
Husband's Name: Sachin Mahale
House Number : -
Age : 40 Gender : Female
Photo Available

172 XOG5923487
Name : Chandu Janu Mahale
Father's Name: Janu Mahale
House Number : -
Age : 32 Gender : Male
Photo Available

173 XOG5878954
Name : Ajay Laxman Mahale
Father's Name: Laxman Mahale
House Number : -
Age : 31 Gender : Male
Photo Available

174 XOG5905286
Name : Swapnil Hari Mahale
Father's Name: Hari Mahale
House Number : -
Age : 27 Gender : Male
Photo Available

175 XOG5879408
Name : Sagar Govind Mahale
Father's Name: Govind Mahale
House Number : -
Age : 28 Gender : Male
Photo Available

176 XOG5904677
Name : Sonali Govind Mahale
Father's Name: Govind Mahale
House Number : -
Age : 28 Gender : Female
Photo Available

177 XOG6406169
Name : Sadhana Mahale
Father's Name: Nitesh Mahale
House Number : -
Age : 26 Gender : Female
Photo Available

178 XOG6406177
Name : Suraj Mahale
Father's Name: Ajit Mahale
House Number : -
Age : 27 Gender : Male
Photo Available

179 XOG5919238
Name : Sonali Kisan Mahale
Father's Name: Kisan Mahale
House Number : -
Age : 27 Gender : Female
Photo Available

180 XOG6406193
Name : Pramod Mahale
Father's Name: Ramu Mahale
House Number : -
Age : 25 Gender : Male
Photo Available

181 XOG6257851
Name : Anita Mahale
Father's Name: Chandrakant Mahale
House Number : -
Age : 24 Gender : Female
Photo Available

182 XOG5961016
Name : Sumiiti Raut
Husband's Name: Raju Raut
House Number : -
Age : 36 Gender : Female
Photo Available

183 XOG5923040
Name : Sachin Shantaram Raut
Father's Name: Shantaram Raut
House Number : -
Age : 35 Gender : Male
Photo Available

184 XOG5922869
Name : Samiksha Sachin Raut
Husband's Name: Sachin Raut
House Number : -
Age : 34 Gender : Female
Photo Available

185 XOG5923412
Name : Ramu Aambu Raut
Father's Name: Aambu Raut
House Number : -
Age : 33 Gender : Male
Photo Available

186 XOG5923404
Name : Usha Ramu Raut
Husband's Name: Ramu Raut
House Number : -
Age : 31 Gender : Female
Photo Available

187 XOG5923362
Name : Vinod Bandhu Raut
Father's Name: Bandhu Raut
House Number : -
Age : 31 Gender : Male
Photo Available

188 XOG5923388
Name : Chandu Laxman Raut
Father's Name: Laxman Raut
House Number : -
Age : 31 Gender : Male
Photo Available

189 XOG5923552
Name : Ajay Suresh Raut
Father's Name: Suresh Raut
House Number : -
Age : 28 Gender : Male
Photo Available

190 XOG5923396
Name : Poonam Vinod Raut
Husband's Name: Vinod Raut
House Number : -
Age : 28 Gender : Female
Photo Available

191 XOG5922901
Name : Sunanda Mansur Raut
Father's Name: Mansur Raut
House Number : -
Age : 27 Gender : Female
Photo Available

192 XOG5923545
Name : Vishal Suresh Raut
Father's Name: Suresh Raut
House Number : -
Age : 26 Gender : Male
Photo Available

193 XOG6487581
Name : vishal nikule
Father's Name: kisan nikule
House Number : 00
Age : 23 Gender : Male
Photo Available

194 GCB1556885
Name : Parshuram Rama Bhoye
Father's Name: Rama Bhoye
House Number : Bandhaghar
Age : 46 Gender : Male
Photo Available

195 GCB1557115
Name : Sakhu Parshuram Bhoye
Husband's Name: Parshuram Bhoye
House Number : Bandhaghar
Age : 44 Gender : Female
Photo Available

196 GCB1555986
Name : Bharat Anant Mahala
Father's Name: Anant Mahala
House Number : Bandhaghar
Age : 44 Gender : Male
Photo Available

197 GCB1555994
Name : Ramesh Soma Mahala
Father's Name: Soma Mahala
House Number : Bandhaghar
Age : 44 Gender : Male
Photo Available

198 GCB1556851
Name : Sarita Kamalakar Mahala
Husband's Name: Kamlakar Mahala
House Number : Bandhaghar
Age : 43 Gender : Female
Photo Available

199 XOG4277786
Name : Pradip Laxman Mahala
Father's Name: Laxman Mahala
House Number : Bandhaghar
Age : 43 Gender : Male
Photo Available

200 GCB1556000
Name : Suresh Ganu Mahale
Father's Name: Ganu Mahale
House Number : Bandhaghar
Age : 44 Gender : Male
Photo Available

201 GCB1556133
Name : Sunil Babu Mahale
Father's Name: Babu Mahale
House Number : Bandhaghar
Age : 43 Gender : Male
Photo Available

202 GCB1557107
Name : Kaushalya Sunil Mahale
Husband's Name: Sunil Mahale
House Number : Bandhaghar
Age : 42 Gender : Female
Photo Available

203 GCB1556141
Name : Janoo Ganu Mahale
Father's Name: Ganu Mahale
House Number : Bandhaghar
Age : 42 Gender : Male
Photo Available

204 GCB1557073
Name : Vandana Suresh Mahale
Husband's Name: Suresh Mahale
House Number : Bandhaghar
Age : 42 Gender : Female
Photo Available

205 XOG4277794
Name : Rukshana Shankar Raut
Husband's Name: Shankar Raut
House Number : Bandhaghar
Age : 51 Gender : Female
Photo Available

206 XOG6539324
Name : ANAND SUNIL MAHALE
Father's Name: SUNIL MAHALE
House Number : BANDHGHAR BIJURPADA
Age : 21 Gender : Male
Photo Available

207 XOG4278024
Name : Mehul Raghunath Bhoye
Father's Name: Raghunath Bhoye
House Number : Bhoyepada
Age : 35 Gender : Male
Photo Available

208 XOG6194732
Name : Mohan Rama Bhoye
Father's Name: Rama Bhoye
House Number : Bijurpada
Age : 37 Gender : Male
Photo Available

209 XOG0635784
Name : Mohan Devaji Gavanda
Father's Name: Devaji Gavanda
House Number : Bijurpada
Age : 69 Gender : Male
Photo Available

210 XOG0635794
Name : Jayvanti Mohan Gavanda
Husband's Name: Mohan Gavanda
House Number : Bijurpada
Age : 66 Gender : Female
Photo Available

211 XOG4277851
Name : Yamuna Janoo Jadhav
Husband's Name: Janoo Jadhav
House Number : Bijurpada
Age : 70 Gender : Female
Photo Available

212 XOG4277844
Name : Janoo Laxman Jadhav
Father's Name: Laxman Jadhav
House Number : Bijurpada
Age : 62 Gender : Male
Photo Available

213 XOG4277877
Name : Gulab Arjun Jadhav
Husband's Name: Arjun Jadhav
House Number : Bijurpada
Age : 59 Gender : Female
Photo Available

214 XOG0636128
Name : Thopi Bhaoo Mahala
Husband's Name: Bhaoo Mahala
House Number : Bijurpada
Age : 70 Gender : Female
Photo Available

215 XOG4277943
Name : Bayaji Bhaoo Mahala
Husband's Name: Bhaoo Mahala
House Number : Bijurpada
Age : 61 Gender : Female
Photo Available

216 XOG4277992
Name : Surekha Laxman Mahala
Husband's Name: Laxman Mahala
House Number : Bijurpada
Age : 40 Gender : Female
Photo Available

217 XOG4277984
Name : Kanta Ambu Mahala
Husband's Name: Ambu Mahala
House Number : Bijurpada
Age : 39 Gender : Female
Photo Available

218 XOG0636190
Name : Chimanu Milhu Mahale
Husband's Name: Milhu Mahale
House Number : Bijurpada
Age : 81 Gender : Female
Photo Available

219 XOG0635992
Name : Jayani Dhakal Mahale
Husband's Name: Dhakal Mahale
House Number : Bijurpada
Age : 79 Gender : Female
Photo Available

220 XOG0636150
Name : Maini Ananta Mahale
Husband's Name: Ananta Mahale
House Number : Bijurpada
Age : 76 Gender : Female
Photo Available

221 XOG0636219
Name : Janki Mahadu Mahale
Husband's Name: Mahadu Mahale
House Number : Bijurpada
Age : 74 Gender : Female
Photo Available

222 XOG4277950
Name : Gulab Babu Mahale
Husband's Name: Babu Mahale
House Number : 0
Age : 69 Gender : Female
Photo Available

223 XOG0635904
Name : Gangu Sakharam Mahale
Husband's Name: Sakharam Mahale
House Number : Bijurpada
Age : 68 Gender : Female
Photo Available

224 XOG0636081
Name : Kamal Govind Mahale
Husband's Name: Govind Mahale
House Number : Bijurpada
Age : 67 Gender : Female
Photo Available

225 XOG0636201
Name : Janu Milhu Mahale
Father's Name: Milhu Mahale
House Number : Bijurpada
Age : 62 Gender : Male
Photo Available

226 XOG0636011
Name : Gulab Laxman Mahale
Husband's Name: Laxman Mahale
House Number : Bijurpada
Age : 59 Gender : Female
Photo Available

227 XOG4277927
Name : Hari Sukar Mahale
Father's Name: Sukar Mahale
House Number : Bijurpada
Age : 59 Gender : Male
Photo Available

228 XOG0635920
Name : Ramesh Bhikya Mahale
Father's Name: Bhikya Mahale
House Number : Bijurpada
Age : 56 Gender : Male
Photo Available

229 XOG0636136
Name : Gangi Ramu Mahale
Husband's Name: Ramu Mahale
House Number : Bijurpada
Age : 56 Gender : Female
Photo Available

230 XOG0636110
Name : Tulashi Balakrushna Mahale
Husband's Name: Balakrushna Mahale
House Number : Bijurpada
Age : 56 Gender : Female
Photo Available

231 XOG0636003
Name : Laxman Dhakal Mahale
Father's Name: Dhakal Mahale
House Number : Bijurpada
Age : 53 Gender : Male
Photo Available

232 XOG6194740
Name : Sainath Sakharam Mahale
Father's Name: Sakharam Mahale
House Number : Bijurpada
Age : 41 Gender : Male
Photo Available

233 XOG6194757
Name : Ujwala Mahale
Husband's Name: Janoo Mahale
House Number : Bijurpada
Age : 41 Gender : Female
Photo Available

234 XOG6194765
Name : Ashok Sakharam Mahale
Father's Name: Sakharam Mahale
House Number : Bijurpada
Age : 39 Gender : Male
Photo Available

235 XOG6194773
Name : Bharat Ganesh Mahale
Father's Name: Ganesh Mahale
House Number : Bijurpada
Age : 39 Gender : Male
Photo Available

236 XOG6194781
Name : Sunanda Mahale
Husband's Name: Bharat Mahale
House Number : Bijurpada
Age : 39 Gender : Female
Photo Available

237 XOG3560737
Name : Atul Shravan Mahale
Father's Name: Shravan Mahale
House Number : Bijurpada
Age : 38 Gender : Male
Photo Available

238 XOG4278008
Name : Sheela Sonu Bhoye
Husband's Name: Sonu Bhoye
House Number : Patilpada
Age : 47 Gender : Female
Photo Available

239 XOG4278016
Name : Kalpana Tulshiram Bhoye
Husband's Name: Tulshiram Bhoye
House Number : Patilpada
Age : 47 Gender : Female
Photo Available

240 XOG6358261
Name : Ketan Raut
Father's Name: Shankar Raut
House Number : 212
Age : 25 Gender : Male
Photo Available

241 XOG6257554
Name : Pratiksha Mahale
Father's Name: Govind Mahale
House Number : 504
Age : 24 Gender : Female
Photo Available

242 XOG6257893
Name : Rushikesh Mahale
Father's Name: Ravindra Mahale
House Number : 631
Age : 24 Gender : Male
Photo Available

243 XOG6644330
Name : Aakash Vasant Topale
Father's Name: VASANT TOPALE
House Number : 693
Age : 26 Gender : Male
Photo Available

244 XOG6662225
Name : Krushnasakha Ambu Mahala
Father's Name: Ambu Mahala
House Number : 293
Age : 26 Gender : Male
Photo Available

245 XOG6746705
Name : Priyanka Manoj Mahale
Husband's Name: Manoj Mahale
House Number : Bandhghar Bijurpada
Age : 29 Gender : Female
Photo Available

246 XOG6747901
Name : Kavita Naresh Mahale
Husband's Name: Naresh Mahale
House Number : 00
Age : 28 Gender : Female
Photo Available

247 XOG6748065
Name : Rohit Govind Bhoye
Father's Name: Govind Bhoye
House Number : 00
Age : 25 Gender : Male
Photo Available

248 XOG6748479
Name : Nilam Kishan Mahale
Father's Name: Kishan Mahale
House Number : 11
Age : 25 Gender : Female
Photo Available

249 XOG6748941
Name : Sadhana Santosh Bhoye
Husband's Name: Santosh Bhoye
House Number : 00
Age : 33 Gender : Female
Photo Available

250 XOG6757280
Name : Lalita Kishan Mahale
Father's Name: Kishan Mahale
House Number : 213
Age : 29 Gender : Female
Photo Available

251 XOG6757736
Name : Krushnkant Ambu Mahala
Father's Name: Ambu Mahala
House Number : 213
Age : 26 Gender : Male
Photo Available

252 XOG6757975
Name : Rohit Govind Mahale
Father's Name: Govind Mahale
House Number : 333
Age : 21 Gender : Male
Photo Available

253 XOG6758015
Name : Dipika Sanjay Gavandha
Husband's Name: Sanjay Gavandha
House Number : 212
Age : 30 Gender : Female
Photo Available

254 XOG6752430
Name : Amol Parshuram Bhoye
Father's Name: Parshuram Bhoye
House Number : 321
Age : 20 Gender : Male
Photo Available

255 XOG6760201
Name : Tejasvi Balkrushna Mahala
Father's Name: Balkrushan Mahala
House Number : 322
Age : 25 Gender : Female
Photo Available

256 XOG6761431
Name : Anita Laxman Mahale
Father's Name: Laxman Mahale
House Number : 321
Age : 23 Gender : Female
Photo Available

257 XOG6761589
Name : Dipesh Ramu Bhoye
Father's Name: Ramu Bhoye
House Number : 512
Age : 22 Gender : Male
Photo Available

258 XOG6762702
Name : Tushar Vijay Mahale
Father's Name: Vijay Mahale
House Number : 777
Age : 20 Gender : Male
Photo Available

259 XOG6762777
Name : Urmila Ramdas Mahale
Husband's Name: Ramdas Mahale
House Number : 78
Age : 25 Gender : Female
Photo Available

260 XOG6766059
Name : Ruchita Ravindra Mahale
Father's Name: Ravindra Mahale
House Number : 222
Age : 20 Gender : Female
Photo Available

261 XOG6830574
Name : Kalyani Bhagwan Mutadak
Husband's Name: Bhagwan Mutadak
House Number : 00
Age : 26 Gender : Female
Photo Available

262 XOG6848428
Name : MANISHA LAXMAN MAHALE
Husband's Name: LAXMAN MAHALE
House Number : 00
Age : 29 Gender : Female
Photo Available

263 XOG6871446
Name : AJAY CHAUDHARI
Father's Name: LAXMAN CHAUDHARI
House Number : 00
Age : 28 Gender : Male
Photo Available

264 XOG6884910
Name : Suresh Ganpat Topale
Father's Name: Ganpat Topale
House Number : 7270
Age : 39 Gender : Male
Photo Available

265 XOG6887822
Name : SARITA CHETAN MAHALE
Husband's Name: CHETAN MAHALE
House Number : 511
Age : 34 Gender : Female
Photo Available

266 XOG6895650
Name : Atul Shravan Chaudhari
Father's Name: Shravan Chaudhari
House Number : 160
Age : 26 Gender : Male
Photo Available

267 XOG6897532
Name : Shreyas Nilesh Bhasara
Father's Name: Nilesh Bhasara
House Number : 0
Age : 20 Gender : Male
Photo Available

268 XOG6905566
Name : Anita Suresh Topale
Husband's Name: Suresh Topale
House Number : 7340
Age : 36 Gender : Female
Photo Available

269 XOG6933261
Name : MONIKA KASHIRAM KURKUTE
Father's Name: KASHIRAM KURKUTE
House Number : 00
Age : 23 Gender : Female
Photo Available

270 XOG6964704
Name : RADHIKA SURESH MAHALE
Father's Name: SURESH MAHALE
House Number : 00
Age : 21 Gender : Female
Photo Available

271 XOG6968069
Name : Ujwala Janu Mahale
Husband's Name: Janu Mahale
House Number : 00
Age : 41 Gender : Female
Photo Available

272 XOG6968291
Name : SHRUTI HARI MAHALE
Father's Name: HARI MAHALE
House Number : 00
Age : 20 Gender : Female
Photo Available

273 XOG6981450
Name : Shubham Kamlakar Mahala
Father's Name: Kamlakar Mahala
House Number : 214
Age : 25 Gender : Male
Photo Available

274 XOG6981427
Name : Vaibhavi Kamlakar Mahala
Father's Name: Kamlakar Mahala
House Number : 122
Age : 22 Gender : Female
Photo Available

275 XOG6981385
Name : Yamuna Sitaram Mahala
Husband's Name: Sitaram Mahala
House Number : 102
Age : 43 Gender : Female
Photo Available

276 XOG6981823
Name : Kanchan Shantaram Mahale
Father's Name: Shantaram Mahale
House Number : 232
Age : 20 Gender : Female
Photo Available

277 XOG6989503
Name : Harshala Raju Nikule
Husband's Name: Raju Nikule
House Number : 00
Age : 29 Gender : Female
Photo Available

278 XOG6991459
Name : Rajesh Devaram Mahala
Father's Name: Devaram Mahala
House Number : 00
Age : 40 Gender : Male
Photo Available

279 XOG6992259
Name : Chetan Janu Mahale
Father's Name: Janu Mahale
House Number : 00
Age : 31 Gender : Male
Photo Available

280 XOG6992390
Name : Ankita mangesh Gavandha
Husband's Name: Mangesh Gavandha
House Number : 00
Age : 24 Gender : Female
Photo Available

281 XOG6989115
Name : Rakesh Kashiram Kurkute
Father's Name: Kashiram Kurkute
House Number : 00
Age : 21 Gender : Male
Photo Available

282 XOG6995666
Name : Lasu Govind Mahale
Husband's Name: Govind Mahale
House Number : Bijurpada
Age : 58 Gender : Female
Photo Available

283 XOG6995849
Name : Sandip Chintaman Mahale
Father's Name: Chintaman Mahale
House Number : 213
Age : 39 Gender : Male
Photo Available

284 XOG6996011
Name : Bayaji Laxman Mahala
Husband's Name: Laxman Mahala
House Number : Bijurpada
Age : 56 Gender : Female
Photo Available

285 XOG6998223
Name : Mamta Ganesh Tople
Father's Name: Ganesh Tople
House Number : 125
Age : 21 Gender : Female
Photo Available

286 XOG7001951
Name : Tanisha Ramaji Birari
Father's Name: Ramaji Birari
House Number : 00
Age : 22 Gender : Female
Photo Available

287 XOG7005812
Name : Kanchan Balkrushna Mahala
Father's Name: Balkrushana mahala
House Number : 00
Age : 26 Gender : Female
Photo Available

288 XOG7005564
Name : Krushna Sitaram Mahala
Father's Name: Sitaram Mahala
House Number : 00
Age : 21 Gender : Male
Photo Available

289 XOG7006810
Name : Kaushalya Shantaram Mahale
Husband's Name: Shantaram Mahale
House Number : Bijurpada
Age : 44 Gender : Female
Photo Available

290 XOG7007446
Name : Vinod Laxman Mahala
Father's Name: Laxman Mahala
House Number : Bijurpada
Age : 35 Gender : Male
Photo Available

291 XOG7007685
Name : Yogesh Janu Mahale
Father's Name: Janu Mahale
House Number : Bijurpada
Age : 36 Gender : Male
Photo Available

292 XOG7029028
Name : Ramesh Soma Mahala
Father's Name: Soma Mahala
House Number : Bijurpada
Age : 43 Gender : Male
Photo Available

293 XOG7033707
Name : SUNIL JANU JADHAV
Father's Name: JANU JADHAV
House Number : 231
Age : 46 Gender : Male
Photo Available

294 XOG3560687
Name : Saraswati Prakash Bhoye
Husband's Name: Prakash Bhoye
House Number :
Age : 38 Gender : Female
Photo Available

295 XOG2274611
Name : Pushpa Namdev Bhoye
Husband's Name: Namdev Bhoye
House Number :
Age : 37 Gender : Female
Photo Available

296 XOG5688700
Name : Ankush Laxman Bhoye
Father's Name: Laxman Bhoye
House Number :
Age : 29 Gender : Male
Photo Available

297 XOG5688676
Name : URMILA CHAUDHARI
Husband's Name: Ankush chaudhari
House Number : 305
Age : 40 Gender : Female
Photo Available

298 XOG5688759
Name : Sunil Sonu Chaudhari
Father's Name: Sonu Chaudhari
House Number :
Age : 40 Gender : Male
Photo Available

299 XOG5688668
Name : Harshda Dinesh chaudhari
Husband's Name: Dinesh chaudhari
House Number :
Age : 35 Gender : Female
Photo Available

300 XOG6194799
Name : Sunil Rama Chaudhari
Father's Name: Rama Chaudhari
House Number : 789
Age : 39 Gender : Male
Photo Available

301 XOG5688742
Name : ANKUSH NAVASHYA CHAUDHARI
Father's Name: NAVASHYA CHAUDHARI
House Number : 130
Age : 36 Gender : Male
Photo Available

302 XOG4878922
Name : geeta shankar dalavi
Husband's Name: shankar dalavi
House Number :
Age : 34 Gender : Female
Photo Available

303 XOG4878724
Name : SURAJ SHANKAR DALAVI
Father's Name: SHANKAR DALAVI
House Number :
Age : 32 Gender : Male
Photo Available

304 XOG4878849
Name : shubhangi suraj dalavi
Husband's Name: suraj dalavi
House Number :
Age : 31 Gender : Female
Photo Available

305 XOG4878948
Name : mahendra janu dhum
Father's Name: janu dhum
House Number :
Age : 44 Gender : Male
Photo Available

306 XOG4878773
Name : CHINTAMAN GAYAKVAD
Father's Name: sonu gaikawad
House Number : 657
Age : 54 Gender : Male
Photo Available

307 XOG3560810
Name : Sanjay Bablu Gorat
Father's Name: Bablu Gorat
House Number :
Age : 34 Gender : Male
Photo Available

308 XOG3560802
Name : Lahanu Chandya Kolha
Father's Name: Chandya Kolha
House Number :
Age : 48 Gender : Male
Photo Available

309 XOG3560695
Name : Laxmi Lahanu Kolha
Father's Name: Lahanu Kolha
House Number :
Age : 44 Gender : Female
Photo Available

310 XOG5688718
Name : Sonki Navshya Kolha
Husband's Name: Navshya kolha
House Number :
Age : 36 Gender : Female
Photo Available

311 XOG4972436
Name : Tara kashiram Kurkute
Husband's Name: kashiram Kurkute
House Number :
Age : 36 Gender : Female
Photo Available

312 XOG5688734
Name : Sunada sudhakar Mahala
Father's Name: sudhakar Mahala
House Number :
Age : 34 Gender : Female
Photo Available

313 XOG5688692
Name : Ajit Ananata Mahale
Father's Name: Ananata Mahale
House Number :
Age : 46 Gender : Male
Photo Available

314 XOG5688726
Name : shakutala Bharat Mahale
Husband's Name: Bharat Mahale
House Number :
Age : 41 Gender : Female
Photo Available

315 XOG5688775
Name : Kavari sainath Mahale
Father's Name: sainath Mahale
House Number :
Age : 39 Gender : Female
Photo Available

316 XOG2274488
Name : Manjula Mahya Pawar
Father's Name: Mahya Pawar
House Number :
Age : 43 Gender : Female
Photo Available

317 XOG2274603
Name : Rekha Parshuram Pawar
Father's Name: Parshuram Pawar
House Number :
Age : 38 Gender : Female
Photo Available

318 XOG2274520
Name : Suresh Soma Raut
Father's Name: Soma Raut
House Number : 00
Age : 47 Gender : Male
Photo Available

319 XOG2274561
Name : Laxmi Suresh Raut
Husband's Name: Suresh Raut
House Number : bandhghar
Age : 40 Gender : Female
Photo Available

320 XOG5688684
Name : KALPANA Sanju RAUT
Husband's Name: Sanju Raut
House Number : 658
Age : 36 Gender : Female
Photo Available

321 XOG4878864
Name : pinki vijay raut
Husband's Name: vijay raut
House Number :
Age : 31 Gender : Female
Photo Available

322 XOG4879086
Name : kaushalya jayaram raut
Father's Name: jayaram raut
House Number :
Age : 31 Gender : Female
Photo Available

323 XOG4878856
Name : vaishali devaram raut
Father's Name: devaram raut
House Number :
Age : 31 Gender : Female
Photo Available

324 XOG5688783 Name : Shevanti Dipak Raut Father's Name: Dipak Raut House Number : 00 Age : 41 Gender : Female Photo Available	325 XOG2274512 Name : Vishnu Ganpat Savar Father's Name: Ganpat Savar House Number : Age : 42 Gender : Male Photo Available	326 XOG2274496 Name : SITARAM LADAKYA SAVAR Father's Name: LADAKYA SAVAR House Number : 304 Age : 39 Gender : Male Photo Available
327 XOG2274504 Name : Shantaram Ramu Savar Father's Name: Ramu Savar House Number : Age : 42 Gender : Male Photo Available	328 XOG2274538 Name : Ramdas Devu Savar Father's Name: Devu Savar House Number : Age : 41 Gender : Male Photo Available	329 XOG2274546 Name : Raghu Barakya Savar Father's Name: Barakya Savar House Number : Age : 41 Gender : Female Photo Available
330 XOG2274553 Name : Ramesh Ganpat Savar Father's Name: Ganpat Savar House Number : Age : 40 Gender : Male Photo Available	331 XOG2274579 Name : Vijay Ganpat Savar Father's Name: Ganpat Savar House Number : Age : 39 Gender : Male Photo Available	332 XOG2274587 Name : Vishnu Rama Savar Father's Name: Rama Savar House Number : Age : 38 Gender : Male Photo Available
333 XOG2274595 Name : Vimal Raghu Savar Husband's Name: Raghu Savar House Number : Age : 38 Gender : Female Photo Available	334 XOG2274629 Name : Prakash Devu Savar Father's Name: Devu Savar House Number : Age : 37 Gender : Male Photo Available	335 XOG2274637 Name : Vrukshana Prakash Savar Husband's Name: Prakash Savar House Number : Age : 37 Gender : Female Photo Available
336 XOG2274678 Name : Sunita Shantaram Savar Husband's Name: Shantaram Savar House Number : Age : 36 Gender : Female Photo Available	337 XOG2274652 Name : Sunita Vishnu Savar Husband's Name: Vishnu Savar House Number : Age : 36 Gender : Female Photo Available	338 XOG2274660 Name : GULAB SITARAM SAVAR Husband's Name: SITARAM SAVAR House Number : 304 Age : 37 Gender : Female Photo Available
339 XOG2274645 Name : Kusum Ramesh Savar Husband's Name: Ramesh Savar House Number : Age : 36 Gender : Female Photo Available	340 XOG6262216 Name : Nikita Dhum Father's Name: Ramesh Dhum House Number : - Age : 26 Gender : Female Photo Available	341 XOG6262208 Name : Umesh Dhum Father's Name: Mahendra Dhum House Number : - Age : 24 Gender : Male Photo Available
342 XOG6257885 Name : Kamini Raut Father's Name: Devram Raut House Number : - Age : 23 Gender : Female Photo Available	343 XOG6406045 Name : Sujal Raut Father's Name: Somnath Raut House Number : - Age : 24 Gender : Male Photo Available	344 XOG4278669 Name : Navsha Chandya Kolha Father's Name: Chandya Kolha House Number : Bhujadipad Age : 43 Gender : Male Photo Available
345 XOG4278677 Name : Situ Rama Pawar Husband's Name: Rama Pawar House Number : Bhujadipad Age : 58 Gender : Female Photo Available	346 XOG4278651 Name : Sunita Laxman Pawar Husband's Name: Laxman Pawar House Number : Bhujadipad Age : 38 Gender : Female Photo Available	347 XOG4278644 Name : Vasanti Vishnu Savar Husband's Name: Vishnu Savar House Number : Bhujadipad Age : 38 Gender : Female Photo Available
348 XOG4278636 Name : Sheela Ramdas Savar Husband's Name: Ramdas Savar House Number : Bhujadipad Age : 37 Gender : Female Photo Available	349 XOG4278289 Name : Vilas Ramu Chaudhary Father's Name: Ramu Chaudhary House Number : Khuratpada Age : 43 Gender : Male Photo Available	350 XOG4278271 Name : Parvati Vilas Chaudhary Husband's Name: Vilas Chaudhary House Number : Khuratpada Age : 40 Gender : Female Photo Available
351 XOG4278230 Name : Vijay Janoo Gavli Father's Name: Janoo Gavli House Number : Khuratpada Age : 38 Gender : Male Photo Available	352 XOG4278214 Name : Chandie Chandu Pawar Husband's Name: Chandu Pawar House Number : Khuratpada Age : 39 Gender : Female Photo Available	353 XOG4278412 Name : Bablu Navasha Rinjad Father's Name: Navasha Rinjad House Number : Khuratpada Age : 43 Gender : Male Photo Available

354 XOG4278248
Name : Suman Vijay Gavli
Husband's Name: Vijay Gavli
House Number : Khurtpada
Age : 37 Gender : Female
Photo Available

355 XOG4278420
Name : Suman Bablu Rinjad
Husband's Name: Bablu Rinjad
House Number : Kuratpada
Age : 40 Gender : Female
Photo Available

356 XOG0636368
Name : Balkrishna Raghunath Bhoye
Father's Name: Raghunath Bhoye
House Number : Meghapada
Age : 64 Gender : Male
Photo Available

357 XOG4278180
Name : Suryakant Dharma Bhoye
Father's Name: Dharma Bhoye
House Number : Meghapada
Age : 54 Gender : Male
Photo Available

358 XOG4278198
Name : Savita Suryakant Bhoye
Husband's Name: Suryakant Bhoye
House Number : Meghapada
Age : 52 Gender : Female
Photo Available

359 XOG0636243
Name : Laxmi Sonu Chaudhary
Husband's Name: Sonu Chaudhary
House Number : Meghapada
Age : 64 Gender : Female
Photo Available

360 XOG0636259
Name : Kashiram Janoo Chaudhary
Father's Name: Janoo Chaudhary
House Number : Meghapada
Age : 57 Gender : Male
Photo Available

361 XOG4278164
Name : Venu Anil Gavit
Husband's Name: Anil Gavit
House Number : Meghapada
Age : 38 Gender : Female
Photo Available

362 XOG4278156
Name : Susheela Prakash Gavit
Husband's Name: Prakash Gavit
House Number : Meghapada
Age : 36 Gender : Female
Photo Available

363 XOG4278172
Name : Sheela Suresh Gavit
Husband's Name: Suresh Gavit
House Number : Meghapada
Age : 36 Gender : Female
Photo Available

364 XOG4278263
Name : LAXMI LASHYA GORAT
Husband's Name: Lashya Gorat
House Number : 00
Age : 44 Gender : Female
Photo Available

365 XOG4278107
Name : Seeta Ramesh Gorat
Husband's Name: Ramesh Gorat
House Number : Meghapada
Age : 38 Gender : Female
Photo Available

366 XOG4278685
Name : Sandeep Rama Kalat
Father's Name: Rama Kalat
House Number : Meghapada
Age : 37 Gender : Male
Photo Available

367 XOG4278693
Name : Manoj Pandu Kalat
Father's Name: Pandu Kalat
House Number : Meghapada
Age : 36 Gender : Male
Photo Available

368 XOG4278438
Name : Reshma Pandu Kalat
Husband's Name: Pandu Kalat
House Number : Meghapada
Age : 36 Gender : Female
Photo Available

369 XOG4278404
Name : Surekha Subhash Mahale
Husband's Name: Subhash Mahale
House Number : Meghapada
Age : 38 Gender : Female
Photo Available

370 XOG4278370
Name : Jayvanti Dhanjay Megha
Husband's Name: Dhanjay Megha
House Number : Meghapada
Age : 53 Gender : Female
Photo Available

371 XOG4278560
Name : Subhash Buthadi Megha
Father's Name: Buthadi Megha
House Number : Meghapada
Age : 43 Gender : Male
Photo Available

372 XOG4278552
Name : Sindhu Subhash Megha
Husband's Name: Subhash Megha
House Number : Meghapada
Age : 40 Gender : Female
Photo Available

373 XOG4278321
Name : Bharti Nitin Sathe
Husband's Name: Nitin Sathe
House Number : Meghapada
Age : 39 Gender : Female
Photo Available

374 XOG4278347
Name : Rojina Mohammad Shaikh
Husband's Name: Mohammad Shaikh
House Number : Patilapada
Age : 53 Gender : Female
Photo Available

375 XOG4278206
Name : Ganpat Devji Bhoye
Father's Name: Devji Bhoye
House Number : Patilpada
Age : 73 Gender : Male
Photo Available

376 XOG4278255
Name : Sarita Raju Bhoye
Husband's Name: Raju Bhoye
House Number : Patilpada
Age : 39 Gender : Female
Photo Available

377 XOG4278495
Name : Sandeep Lahu Borase
Father's Name: Lahu Borase
House Number : Patilpada
Age : 38 Gender : Male
Photo Available

378 XOG4278503
Name : Neeta Lahu Borase
Husband's Name: Lahu Borase
House Number : Patilpada
Age : 44 Gender : Female
Photo Available

379 XOG4278149
Name : Vanita Vilas Gangoda
Husband's Name: Vilas Gangoda
House Number : Patilpada
Age : 37 Gender : Female
Photo Available

380 XOG4278131
Name : Sunita Sanjay Gangoda
Husband's Name: Sanjay Gangoda
House Number : Patilpada
Age : 36 Gender : Female
Photo Available

381 XOG4278461
Name : Jayesh Bachhu Mahale
Father's Name: Bachhu Mahale
House Number : Patilpada
Age : 42 Gender : Male
Photo Available

382 XOG4278479
Name : Pradeep Bachhu Mahale
Father's Name: Bachhu Mahale
House Number : Patilpada
Age : 37 Gender : Male
Photo Available

383 XOG4278487
Name : Geeta Pradeep Mahale
Husband's Name: Pradeep Mahale
House Number : Patilpada
Age : 37 Gender : Female
Photo Available

384 XOG4278313
Name : Girja Bachhu Raut
Husband's Name: Bachhu Raut
House Number : Patilpada
Age : 70 Gender : Female
Photo Available

385 XOG0636398
Name : Shankar Mana Raut
Father's Name: Mana Raut
House Number : Patilpada
Age : 59 Gender : Male
Photo Available

386 XOG4278305
Name : Manoj Bachhu Raut
Father's Name: Bachhu Raut
House Number : AT BANDHAGHAR
Age : 39 Gender : Male
Photo Available

387 XOG4278222
Name : Somi Lahu Raut
Husband's Name: Lahu Raut
House Number : Patilpada
Age : 36 Gender : Female
Photo Available

388 XOG4278115
Name : Mustafa Samasu Shaikh
Father's Name: Samasu Shaikh
House Number : Patilpada
Age : 43 Gender : Male
Photo Available

389 XOG4278529
Name : Najama siraj shaikh
Father's Name: Bachhu Shekh
House Number : Patilpada
Age : 60 Gender : Female
Photo Available

390 XOG4278537
Name : Salma Bachhu Shekh
Father's Name: Bachhu Shekh
House Number : Patilpada
Age : 40 Gender : Female
Photo Available

391 XOG4278545
Name : Shabnur Shabeer Shekh
Husband's Name: Shabeer Shekh
House Number : Patilpada
Age : 39 Gender : Female
Photo Available

392 XOG4278123
Name : Samsher Samasu Shekh
Father's Name: Samasu Shekh
House Number : Patilpada
Age : 38 Gender : Male
Photo Available

393 XOG4278388
Name : Shankar Balu Shingada
Father's Name: Balu Shingada
House Number : Patilpada
Age : 68 Gender : Male
Photo Available

394 GCB1555275
Name : Somnath zipar Raut
Father's Name: zipar Raut
House Number : 541
Age : 46 Gender : Male
Photo Available

395 GCB1556067
Name : Prema Somnath Raut
Husband's Name: Somnath Raut
House Number : 541
Age : 43 Gender : Female
Photo Available

396 GCB1559525
Name : Lata Balkrishna Bhoye
Husband's Name: Balkrishna Bhoye
House Number : Rautipada
Age : 62 Gender : Female
Photo Available

397 GCB1558048
Name : Sayji Janoo Chaudhary
Husband's Name: Janoo Chaudhary
House Number : Rautipada
Age : 79 Gender : Female
Photo Available

398 GCB1559012
Name : Navashya Kavajya Chaudhary
Father's Name: Kavajya Chaudhary
House Number : Rautipada
Age : 69 Gender : Male
Photo Available

399 GCB1559905
Name : RAMACHANDRA PANDU CHAUDHARI
Father's Name: Pandu Chaudhary
House Number : 00
Age : 69 Gender : Male
Photo Available

400 GCB1559558
Name : Babee Ganpat Chaudhary
Husband's Name: Ganpat Chaudhary
House Number : Rautipada
Age : 61 Gender : Female
Photo Available

401 GCB1559566
Name : Kamu Ramchandra Chaudhary
Husband's Name: Ramchandra Chaudhary
House Number : Rautipada
Age : 59 Gender : Female
Photo Available

402 GCB1558071
Name : Jayshree Janu Chaudhary
Husband's Name: Janu Chaudhary
House Number : Rautipada
Age : 59 Gender : Female
Photo Available

403 GCB1556471
Name : Yashoda Kashiram Chaudhary
Husband's Name: Kashiram Chaudhary
House Number : Rautipada
Age : 54 Gender : Female
Photo Available

404 GCB1560002
Name : ramchandra Janu Chaudhary
Father's Name: Janu Chaudhary
House Number : Rautipada
Age : 54 Gender : Male
Photo Available

405 GCB1558972
Name : GANPAT KAVAJI CHAUDHARI
Father's Name: Kavajya Chaudhary
House Number : 00
Age : 62 Gender : Male
Photo Available

406 GCB1558543
Name : Shankar Dhakal Dalvi
Father's Name: Dhakal Dalvi
House Number : Rautipada
Age : 58 Gender : Male
Photo Available

407 GCB1558741
Name : Gangu Shankar Dalvi
Husband's Name: Shankar Dalvi
House Number : Rautipada
Age : 55 Gender : Female
Photo Available

408 GCB1558758
Name : Yemuni Ramesh Dhum
Husband's Name: Ramesh Dhum
House Number : Rautipada
Age : 55 Gender : Female
Photo Available

409 GCB1558097
Name : Raghunath Hari Raut
Father's Name: Hari Raut
House Number : Rautipada
Age : 89 Gender : Male
Photo Available

410 GCB1559780
Name : Bhau Balu Raut
Father's Name: Balu Raut
House Number : Rautipada
Age : 72 Gender : Male
Photo Available

411 GCB1559624
Name : Savitri Bhaoo Raut
Husband's Name: Bhaoo Raut
House Number : Rautipada
Age : 69 Gender : Female
Photo Available

412 GCB1559467
Name : Devram Mahadu Raut
Father's Name: Mahadu Raut
House Number : Rautipada
Age : 64 Gender : Male
Photo Available

413 GCB1557602
Name : Janoo Kavajya Raut
Father's Name: Kavajya Raut
House Number : Rautipada
Age : 61 Gender : Male
Photo Available

414 XOG6194807
Name : Saini Dhakal Raut
Husband's Name: Dhakal Raut
House Number : Rautipada
Age : 59 Gender : Female
Photo Available

415 GCB1559756
Name : Laxman Bapji Raut
Father's Name: Bapajee Raut
House Number : Rautipada
Age : 56 Gender : Male
Photo Available

416 GCB1559194
Name : Ambu Bhaoo Raut
Father's Name: Bhaoo Raut
House Number : Rautipada
Age : 55 Gender : Male
Photo Available

417 GCB1559319
Name : laxmi Laxman Raut
Husband's Name: Laxman Raut
House Number : 564
Age : 51 Gender : Female
Photo Available

418 GCB1559582
Name : Janki Mansur Raut
Husband's Name: Mansur Raut
House Number : Rautipada
Age : 54 Gender : Female
Photo Available

419 XOG0636342
Name : Sita Pandu Chaudhari
Husband's Name: Pandu Chaudhary
House Number : 00
Age : 85 Gender : Female
Photo Available

420 XOG0636299
Name : Sakharam Kavajya Chaudhary
Father's Name: Kavajya Chaudhary
House Number : Rautpada
Age : 66 Gender : Male
Photo Available

421 XOG0636326
Name : Jayana Madhukar Chaudhary
Husband's Name: Madhukar Chaudhary
House Number : Rautpada
Age : 57 Gender : Female
Photo Available

422 XOG4278628
Name : Vilas Navashya Chaudhary
Father's Name: Navashya Chaudhary
House Number : Rautpada
Age : 41 Gender : Male
Photo Available

423 XOG4278032
Name : SANDEEP Sakharam CHAUDHRI
Father's Name: Sakharam Chaudhary
House Number : 772
Age : 39 Gender : Male
Photo Available

424 XOG4278040
Name : MINA Sandeep CHAUDHARI
Husband's Name: Sandeep Chaudhary
House Number : 772
Age : 40 Gender : Female
Photo Available

425 XOG0636358
Name : Sunder Janoo Dhum
Husband's Name: Janoo Dhum
House Number : Rautpada
Age : 84 Gender : Female
Photo Available

426 GCB1558550
Name : Ramesh Janoo Dhum
Father's Name: JANU DHUM
House Number : 230
Age : 53 Gender : Male
Photo Available

427 XOG4278396
Name : Kamal Mahendra Dhum
Husband's Name: Mahendra Dhum
House Number : Rautpada
Age : 36 Gender : Female
Photo Available

428 XOG4278065
Name : Janki Mahadu Raut
Husband's Name: Mahadu Raut
House Number : Rautpada
Age : 91 Gender : Female
Photo Available

429 XOG0636417
Name : Parvati Devaram Raut
Husband's Name: Devaram Raut
House Number : Rautpada
Age : 61 Gender : Female
Photo Available

430 XOG0636467
Name : Dhakal Balu Raut
Father's Name: Balu Raut
House Number : Rautpada
Age : 61 Gender : Male
Photo Available

431 XOG0636425
Name : Jairam Mahadu Raut
Father's Name: Mahadu Raut
House Number : Rautpada
Age : 58 Gender : Male
Photo Available

432 XOG0636433
Name : Manda Jayram Raut
Husband's Name: Jayram Raut
House Number : Rautpada
Age : 57 Gender : Female
Photo Available

433 XOG4278057
Name : Mansur Soma Raut
Father's Name: Soma Raut
House Number : Rautpada
Age : 56 Gender : Male
Photo Available

434 XOG0636441
Name : Maina Mahadu Raut
Husband's Name: Mahadu Raut
House Number : Rautpada
Age : 52 Gender : Female
Photo Available

435 XOG4278099
Name : Mansur Zipar Raut
Father's Name: Zipar Raut
House Number : Rautpada
Age : 48 Gender : Male
Photo Available

436 XOG4278594
Name : Parshuram Zipar Raut
Father's Name: Zipar Raut
House Number : Rautpada
Age : 42 Gender : Male
Photo Available

437 XOG4278610
Name : Raju Zipar Raut
Father's Name: Zipar Raut
House Number : 208
Age : 39 Gender : Male
Photo Available

438 XOG4278602
Name : Lata Parshuram Raut
Husband's Name: Parshuram Raut
House Number : Rautpada
Age : 38 Gender : Female
Photo Available

439 XOG4278578
Name : Suwarna Ramesh Raut
Husband's Name: Ramesh Raut
House Number : Rautpada
Age : 36 Gender : Female
Photo Available

440 XOG4278453
Name : SANJU Dhakal RAUT
Husband's Name: Dhakal Raut
House Number : 954
Age : 41 Gender : Female
Photo Available

441 XOG6401657
Name : PRADIP RAUT
Father's Name: MANSUR RAUT
House Number : 214
Age : 24 Gender : Male
Photo Available

442 XOG6257877
Name : Akshay Raut
Father's Name: Jayram Raut
House Number : 299
Age : 25 Gender : Male
Photo Available

443 XOG6629851
Name : Amit Raut
Father's Name: suresh raut
House Number : 0
Age : 23 Gender : Male
Photo Available

444 XOG6650881
Name : Lalita Ajay Dalavi
Husband's Name: Ajay Dalavi
House Number : 0
Age : 23 Gender : Female
Photo Available

445 XOG6665335
Name : mehul raut
Father's Name: laxman raut
House Number : 00
Age : 25 Gender : Male
Photo Available

446 XOG6671861
Name : Rahul Dhum
Father's Name: Mahendra Dhum
House Number : 621
Age : 21 Gender : Male
Photo Available

447 XOG6810576
Name : rushikesh Raut
Father's Name: jayram raut
House Number : 00
Age : 20 Gender : Male
Photo Available

448 XOG6821698
Name : ROHIT VISHNU SAVAR
Father's Name: VISHNU SAVAR
House Number : 817
Age : 20 Gender : Male
Photo Available

449 XOG6841712
Name : AJAY DALAVI
Father's Name: SHANKAR DALAVI
House Number : 213
Age : 30 Gender : Male
Photo Available

450 XOG6883912
Name : mehul raut
Father's Name: laxman raut
House Number : 564
Age : 25 Gender : Male
Photo Available

451 XOG6884001
Name : mahesh chaudhari
Father's Name: madhu chaudhari
House Number : 213
Age : 29 Gender : Male
Photo Available

452 XOG6937403
Name : Sunil chintaman gaikwad
Father's Name: chintaman gaikwad
House Number : 10
Age : 20 Gender : Male
Photo Available

453 XOG6949101
Name : Vipul Vasant Topale
Father's Name: Vasant Topale
House Number : 0
Age : 24 Gender : Male
Photo Available

454 XOG6961734
Name : sujita chandu raut
Husband's Name: chandu raut
House Number : 564
Age : 23 Gender : Female
Photo Available

455 XOG6967723
Name : ANJALI CHINTAMAN GAIKWAD
Father's Name: CHINTAMAN GAIKWAD
House Number : 10
Age : 22 Gender : Male
Photo Available

456 XOG6967871
Name : mahesh madhu chaudhari
Father's Name: madhu chaudhari
House Number : 213
Age : 29 Gender : Male
Photo Available

457 XOG7001365
Name : PRANITA MANSUR RAUT
Father's Name: MANSUR RAUT
House Number : 00
Age : 21 Gender : Female
Photo Available

458 XOG7013923
Name : Vinod Ambu Raut
Father's Name: Ambu Raut
House Number : Rautpada
Age : 29 Gender : Male
Photo Available

459 XOG7018849
Name : arun santosh Chaudhari
Father's Name: santosh Chaudhari
House Number : 0
Age : 25 Gender : Male
Photo Available

460 XOG7020274
Name : Sangita Ambu Raut
Husband's Name: Ambu Raut
House Number : Rautpada
Age : 50 Gender : Female
Photo Available

461 XOG7031743
Name : PRATIBHA CHANDU RAUT
Father's Name: CHANDU RAUT
House Number : 01
Age : 29 Gender : Female
Photo Available

462 XOG5300124
Name : sunil shankar bhagat
Father's Name: shankar bhagat
House Number :
Age : 41 Gender : Male
Photo Available

463 XOG4879102
Name : shevanti chaitya bhoye
Husband's Name: chaitya bhoye
House Number :
Age : 70 Gender : Female
Photo Available

464 XOG4878799
Name : rekh baburav bhoye
Husband's Name: baburav bhoye
House Number :
Age : 43 Gender : Female
Photo Available

465 XOG5300090
Name : sunil baban bhoye
Father's Name: baban bhoye
House Number :
Age : 38 Gender : Male
Photo Available

466 XOG5300041
Name : ARCHANA SANTOSH CHAURE
Father's Name: govind bhoye
House Number : 123
Age : 34 Gender : Female
Photo Available

467 XOG5300082
Name : yogesh harichandra bhoye
Father's Name: harichandra bhoye
House Number :
Age : 33 Gender : Male
Photo Available

468 XOG5300116
Name : rahul vasant bhoye
Father's Name: vasant bhoye
House Number :
Age : 32 Gender : Male
Photo Available

469 XOG5558481
Name : Unnati Raghunath Bhoye
Father's Name: Raghunath Bhoye
House Number :
Age : 33 Gender : Female
Photo Available

470 XOG5300058
Name : swapnil tulshiram bhoye
Father's Name: tulshiram bhoye
House Number :
Age : 31 Gender : Male
Photo Available

471 XOG5688791
Name : Kanchan Balkrishana Bhoye
Father's Name: Balkrishana Bhoye
House Number :
Age : 29 Gender : Female
Photo Available

472 XOG5300108
Name : pradip parshuram chaure
Father's Name: parshuram chaure
House Number :
Age : 42 Gender : Male
Photo Available

473 XOG5300074
Name : SANTOSH PARSHURAM CHAURE
Father's Name: parsuram chaure
House Number : HOUSE NO.123
Age : 35 Gender : Male
Photo Available

474 XOG5476882
Name : Aswini Pradip Choure
Husband's Name: Pradip Choure
House Number :
Age : 39 Gender : Female
Photo Available

475 XOG5300132
Name : sandip shankar mahale
Father's Name: shankar mahale
House Number :
Age : 34 Gender : Male
Photo Available

476 XOG5700984
Name : Guvrita Parusram Misal
Father's Name: Parusram Misal
House Number :
Age : 29 Gender : Female
Photo Available

477 XOG0637037
Name : Sunder Arjun Mukane
Husband's Name: Arjun Mukane
House Number :
Age : 59 Gender : Female
Photo Available

478 GCB1555093
Name : Yashwant Sampat Mukane
Father's Name: Sampat Mukane
House Number :
Age : 56 Gender : Male
Photo Available

479 XOG3560729
Name : Mani Sashavant Mukane
Husband's Name: Sashavant Mukane
House Number :
Age : 54 Gender : Female
Photo Available

480 XOG0637011
Name : Savita Dhakalya Mukane
Husband's Name: Dhakalya Mukane
House Number :
Age : 53 Gender : Female
Photo Available

481 XOG4878989
Name : ravin arjun mukane
Father's Name: arjun mukane
House Number :
Age : 38 Gender : Male
Photo Available

482 XOG5300066
Name : kalpesh ramesh mukane
Father's Name: ramesh mukane
House Number :
Age : 37 Gender : Male
Photo Available

483 XOG4878815
Name : rekha subhash mukane
Father's Name: subhash mukane
House Number :
Age : 35 Gender : Female
Photo Available

484 XOG4879045
Name : sunita ajay mukane
Father's Name: ajay mukane
House Number :
Age : 34 Gender : Female
Photo Available

485 XOG4878674
Name : SANJAY KASHINATH MUKANE
Father's Name: kashinath mukane
House Number : 0
Age : 28 Gender : Male
Photo Available

486 XOG4879078
Name : sumitra sanjay mukane
Husband's Name: sanjay mukane
House Number :
Age : 33 Gender : Female
Photo Available

487 XOG4878971
Name : ayesh laxman mukane
Father's Name: laxman mukane
House Number :
Age : 32 Gender : Male
Photo Available

488 XOG4878872
Name : kanti ravin mukane
Husband's Name: ravin mukane
House Number :
Age : 32 Gender : Female
Photo Available

489 XOG4878732
Name : ajay ramesh mukane
Father's Name: ramesh mukane
House Number :
Age : 31 Gender : Male
Photo Available

490 XOG4878609
Name : geeta ayesh mukane
Husband's Name: ayesh mukane
House Number :
Age : 31 Gender : Female
Photo Available

491 XOG4878740
Name : surekh raman pagi
Father's Name: raman pagi
House Number :
Age : 39 Gender : Female
Photo Available

492 XOG5300140
Name : akanath mahya pavar
Father's Name: mahya pavar
House Number :
Age : 42 Gender : Male
Photo Available

493 XOG4972493
Name : Shanavari Rajaram Pawar
Husband's Name: Rajaram Pawar
House Number :
Age : 79 Gender : Female
Photo Available

494 XOG4878906
Name : maini ganpat pawar
Husband's Name: ganpat pawar
House Number :
Age : 54 Gender : Female
Photo Available

495 XOG2274694
Name : Suman Shankar Pawar
Husband's Name: Shankar Pawar
House Number :
Age : 53 Gender : Female
Photo Available

496 XOG4878617
Name : bebi lahu pawar
Husband's Name: lahu pawar
House Number :
Age : 49 Gender : Female
Photo Available

497 XOG4878914
Name : subhash ganapat pawar
Father's Name: ganapat pawar
House Number :
Age : 48 Gender : Male
Photo Available

498 XOG4879110
Name : mina pandu pawar
Father's Name: pandu pawar
House Number : NIMBAPUR
Age : 38 Gender : Female
Photo Available

499 XOG4878807
Name : subhash chandu pawar
Father's Name: chandu pawar
House Number :
Age : 37 Gender : Male
Photo Available

500 XOG4879060
Name : sangita subhash pawar
Husband's Name: subhash pawar
House Number :
Age : 35 Gender : Female
Photo Available

501 XOG5558473
Name : Parvati Devu Savar
Husband's Name: Devu Savar
House Number :
Age : 62 Gender : Female
Photo Available

502 XOG4878898
Name : jivan barkya savara
Father's Name: barkya savara
House Number :
Age : 59 Gender : Male
Photo Available

503 XOG4879052
Name : shivaram barkya savara
Father's Name: barkya savara
House Number :
Age : 51 Gender : Male
Photo Available

504 XOG4878757
Name : sunita shivram savara
Husband's Name: shivram savara
House Number :
Age : 44 Gender : Female
Photo Available

505 XOG4878781
Name : santosh manji savara
Father's Name: manji savara
House Number :
Age : 39 Gender : Male
Photo Available

506 XOG4878955
Name : ranjana santosh savara
Husband's Name: santosh savara
House Number :
Age : 37 Gender : Female
Photo Available

507 XOG4878823
Name : zulata sanjay savara
Husband's Name: sanjay savara
House Number :
Age : 33 Gender : Female
Photo Available

508 XOG4878831
Name : subhash kashinath subhash
Father's Name: kashinath subhash
House Number :
Age : 37 Gender : Male
Photo Available

509 XOG6257828
Name : Sita Bhoye
Husband's Name: Arjun Bhoye
House Number : -
Age : 43 Gender : Female
Photo Available

510 XOG6253876
Name : Sumitra Bhoye
Husband's Name: Mahendra Bhoye
House Number : -
Age : 38 Gender : Female
Photo Available

511 XOG6257802
Name : Mahendra Bhoye
Father's Name: Baban Bhoye
House Number : -
Age : 34 Gender : Male
Photo Available

512 XOG6170203
Name : Dipika Bhoye
Father's Name: Vishnu Bhoye
House Number : -
Age : 31 Gender : Female
Photo Available

513 XOG6253892
Name : Ankush Bhoye
Father's Name: Laxman Bhoye
House Number : -
Age : 29 Gender : Male
Photo Available

514 XOG6253868
Name : Roshan Bhoye
Father's Name: Jayram Bhoye
House Number : -
Age : 28 Gender : Male
Photo Available

515 XOG6253900
Name : Durgesh Bhoye
Father's Name: Tulshiram Bhoye
House Number : -
Age : 27 Gender : Male
Photo Available

516 XOG6253918
Name : Ankita Bhoye
Father's Name: Laxman Bhoye
House Number : -
Age : 26 Gender : Female
Photo Available

517 XOG6253884
Name : Nitin Bhoye
Father's Name: Jayram Bhoye
House Number : -
Age : 26 Gender : Male
Photo Available

518 XOG6253934
Name : Harshada Bhoye
Father's Name: Namdev Bhoye
House Number : -
Age : 25 Gender : Male
Photo Available

519 XOG6257836
Name : Chetan Bhoye
Father's Name: Arjun Bhoye
House Number : -
Age : 26 Gender : Male
Photo Available

520 XOG6253959
Name : Pranita Bhusara
Father's Name: Krushna Bhusara
House Number : -
Age : 27 Gender : Male
Photo Available

521 XOG6257844
Name : Pritam Bhusara
Father's Name: Krushna Bhusara
House Number : -
Age : 25 Gender : Male
Photo Available

522 XOG5939533
Name : Priyanka Baburav Bhoye
Father's Name: Baburav Bhoye
House Number : .
Age : 27 Gender : Female
Photo Available

523 XOG2274686
Name : MUKI GOVIND BHOYE
Husband's Name: Govind Bhoye
House Number : 00
Age : 70 Gender : Female
Photo Available

524 GCB1559152
Name : Baban Kakadya Bhoye
Father's Name: Kakadya Bhoye
House Number : Badhudhar
Age : 73 Gender : Male
Photo Available

525 GCB1559665
Name : Maina Baban Bhoye
Husband's Name: Baban Bhoye
House Number : 00
Age : 70 Gender : Female
Photo Available

526 XOG3560836
Name : Damodar Pandu Bhoye
Father's Name: Pandu Bhoye
House Number : Badhudhar
Age : 70 Gender : Male
Photo Available

527 GCB1559509
Name : kisan pandu bhoye
Father's Name: Pandu Bhoye
House Number : Badhudhar
Age : 68 Gender : Male
Photo Available

528 XOG3560711
Name : Surekha Damodar Bhoye
Husband's Name: Damodar Bhoye
House Number : Badhudhar
Age : 67 Gender : Female
Photo Available

529 GCB1559046
Name : Kashu Kisan Bhoye
Husband's Name: Kisan Bhoye
House Number : Badhudhar
Age : 66 Gender : Female
Photo Available

530 GCB1555051
Name : Shivaram Guna Bhoye
Father's Name: Guna Bhoye
House Number : Badhudhar
Age : 64 Gender : Male
Photo Available

531 GCB1557487
Name : Laxmi Shivaram Bhoye
Husband's Name: Shivaram Bhoye
House Number : Badhudhar
Age : 62 Gender : Female
Photo Available

532 GCB1557164
Name : Ganpat Pandu Bhoye
Father's Name: Pandu Bhoye
House Number : Badhudhar
Age : 62 Gender : Male
Photo Available

533 GCB1558162
Name : Lalita Vasant Bhoye
Husband's Name: Vasant Bhoye
House Number : Badhudhar
Age : 59 Gender : Female
Photo Available

534 GCB1558246
Name : Tulshiram Gangaram Bhoye
Father's Name: Gangaram Bhoye
House Number : Badhudhar
Age : 59 Gender : Male
Photo Available

535 GCB1555291
Name : Balakrishna Pandu Bhoye
Father's Name: Pandu Bhoye
House Number : Badhudhar
Age : 58 Gender : Male
Photo Available

536 GCB1558832
Name : venu Raghunath Bhoye
Husband's Name: Raghunath Bhoye
House Number : Badhudhar
Age : 57 Gender : Female
Photo Available

537 GCB1558253
Name : Minakshee Tulshiram Bhoye
Husband's Name: Tulshiram Bhoye
House Number : Badhudhar
Age : 57 Gender : Female
Photo Available

538 GCB1555788
Name : Baburao Sukarya Bhoye
Father's Name: Sukarya Bhoye
House Number : 00
Age : 57 Gender : Male
Photo Available

539 GCB1559137
Name : Jairam Gangaram Bhoye
Father's Name: Gangaram Bhoye
House Number : Badhudhar
Age : 56 Gender : Male
Photo Available

540 GCB1559269
Name : Kamal Vishnu Bhoye
Husband's Name: Vishnu Bhoye
House Number : Badhudhar
Age : 56 Gender : Female
Photo Available

541 GCB1559285
Name : Anandi Jairam Bhoye
Husband's Name: Jairam Bhoye
House Number : Badhudhar
Age : 54 Gender : Female
Photo Available

542 GCB1557537
Name : santya Dhavjee Bhusara
Father's Name: Dhavjee Bhusara
House Number : Badhudhar
Age : 92 Gender : Male
Photo Available

543 GCB1557495
Name : Kashi Santya Bhusara
Husband's Name: Santya Bhusara
House Number : Badhudhar
Age : 89 Gender : Female
Photo Available

544 GCB1559020
Name : Hira Santya Bhusara
Husband's Name: Santya Bhusara
House Number : Badhudhar
Age : 41 Gender : Female
Photo Available

545 GCB1559004
Name : Shaila Santya Bhusara
Husband's Name: Santya Bhusara
House Number : Badhudhar
Age : 56 Gender : Female
Photo Available

546 XOG6104608
Name : Suman Laxman Chaudhary
Husband's Name: Laxman Chaudhary
House Number : Badhudhar
Age : 60 Gender : Female
Photo Available

547 GCB1558980
Name : Tulshi Mahadu Chaure
Husband's Name: Mahadu Chaure
House Number : Badhudhar
Age : 86 Gender : Female
Photo Available

548 XOG3560828
Name : Raju Mahadu Chaure
Father's Name: Mahadu Chaure
House Number : Badhudhar
Age : 56 Gender : Male
Photo Available

549 XOG4278768
Name : Rami Laxman Mukane
Husband's Name: Laxman Mukane
House Number : Bandghar
Age : 59 Gender : Female
Photo Available

550 XOG0636714
Name : Saguni Kakadaya Bhoye
Husband's Name: Kakadaya Bhoye
House Number : Bandhaghar
Age : 86 Gender : Female
Photo Available

551 XOG0636695
Name : Kushee Pandu Bhoye
Husband's Name: Pandu Bhoye
House Number : Bandhaghar
Age : 89 Gender : Female
Photo Available

552 XOG0636596
Name : Tai Gangaram Bhoye
Husband's Name: Gangaram Bhoye
House Number : Bandhaghar
Age : 85 Gender : Female
Photo Available

553 XOG0636615
Name : Ganvind Dhakal Bhoye
Father's Name: Dhakal Bhoye
House Number : Bandhaghar
Age : 79 Gender : Male
Photo Available

554 XOG4278800
Name : Kusum Laxman Bhoye
Husband's Name: Laxman Bhoye
House Number : Bandhaghar
Age : 64 Gender : Female
Photo Available

555 XOG4278834
Name : Vasant Kakadaya Bhoye
Father's Name: Kakadaya Bhoye
House Number : Bandhaghar
Age : 64 Gender : Male
Photo Available

556 XOG4278859
Name : Laxman Pandu Bhoye
Father's Name: Pandu Bhoye
House Number : Bandhaghar
Age : 60 Gender : Male
Photo Available

557 XOG4278826
Name : Harishchandra Ramji Bhoye
Father's Name: Ramji Bhoye
House Number : Bandhaghar
Age : 58 Gender : Male
Photo Available

558 XOG0636675
Name : Vishnu Yevadya Bhoye
Father's Name: Yevadya Bhoye
House Number : Bandhaghar
Age : 58 Gender : Male
Photo Available

559 XOG4278818
Name : Arjun Yevadya Bhoye
Father's Name: Yevadya Bhoye
House Number : Bandhaghar
Age : 56 Gender : Male
Photo Available

560 XOG0636655
Name : Namdev Ramji Bhoye
Father's Name: Ramji Bhoye
House Number : Bandhaghar
Age : 54 Gender : Male
Photo Available

561 XOG0636607
Name : Laxman Gangaram Bhoye
Father's Name: Gangaram Bhoye
House Number : Bandhaghar
Age : 53 Gender : Male
Photo Available

562 XOG4278792
Name : Thakali Somal Chaure
Husband's Name: Somal Chaure
House Number : Bandhaghar
Age : 99 Gender : Female
Photo Available

563 XOG0636853
Name : Parshuram Somal Chaure
Father's Name: Somal Chaure
House Number : Bandhaghar
Age : 82 Gender : Male
Photo Available

564 XOG4278842
Name : Maini Parshuram Chaure
Husband's Name: Parshuram Chaure
House Number : Bandhaghar
Age : 69 Gender : Female
Photo Available

565 XOG0636556
Name : Manisha Mahadu Chaure
Husband's Name: Mahadu Chaure
House Number : Bandhaghar
Age : 52 Gender : Female
Photo Available

566 XOG0636524
Name : Rami Mahadu Keng
Husband's Name: Mahadu Keng
House Number : Bandhaghar
Age : 75 Gender : Female
Photo Available

567 XOG0636847
Name : VISHRANTEE ARJUN KHOTARE
Husband's Name: Arjun Khotare
House Number : 00
Age : 54 Gender : Female
Photo Available

568 XOG0636748
Name : Sakya Dhakya Mukane
Father's Name: Dhakya Mukane
House Number : Bandhaghar
Age : 91 Gender : Male
Photo Available

569 XOG4278784
Name : Rahi Sakya Mukane
Husband's Name: Sakya Mukane
House Number : Bandhaghar
Age : 88 Gender : Female
Photo Available

570 XOG0636813
Name : Dhakalya Rama Mukane
Father's Name: Rama Mukane
House Number : Bandhaghar
Age : 66 Gender : Male
Photo Available

571 XOG0636794
Name : Kashinath Rama Mukane
Father's Name: Rama Mukane
House Number : Bandhaghar
Age : 64 Gender : Male
Photo Available

572 XOG4278776
Name : Yashvanti Dhakalya Mukane
Husband's Name: Dhakalya Mukane
House Number : Bandhaghar
Age : 63 Gender : Female
Photo Available

573 XOG0636805
Name : Rahi Kashinath Mukane
Husband's Name: Kashinath Mukane
House Number : Bandhaghar
Age : 61 Gender : Female
Photo Available

574 XOG0637045
Name : Shantaram Laxman Mukane
Father's Name: Laxman Mukane
House Number : Bandhaghar
Age : 56 Gender : Male
Photo Available

575 XOG0636764
Name : Savita Ramesh Mukane
Husband's Name: Ramesh Mukane
House Number : Bandhaghar
Age : 55 Gender : Female
Photo Available

576 GCB1558873
Name : Samasu Safi Shaikh
Father's Name: Safi Shaikh
House Number : Bandhaghar
Age : 64 Gender : Male
Photo Available

577 XOG4278750
Name : Laxman Rama Mukane
Father's Name: Rama Mukane
House Number : Bandhghar
Age : 61 Gender : Male
Photo Available

578 XOG0636972
Name : Mathi Dhavajee Pawar
Husband's Name: Dhavajee Pawar
House Number : Bhoyepaa
Age : 85 Gender : Female
Photo Available

579 XOG0636952
Name : Jeevalee Shankar Bhagat
Husband's Name: Shankar Bhagat
House Number : Bhoyepada
Age : 72 Gender : Female
Photo Available

580 XOG4278867
Name : Madhu Raoji Pawar
Father's Name: Raoji Pawar
House Number : Bhoyepada
Age : 69 Gender : Male
Photo Available

581 XOG0636920
Name : Champi Madhu Pawar
Husband's Name: Madhu Pawar
House Number : Bhoyepada
Age : 66 Gender : Female
Photo Available

582 XOG4278875
Name : Lahu Dhavjee Pawar
Father's Name: Dhavjee Pawar
House Number : Bhoyepada
Age : 57 Gender : Male
Photo Available

583 XOG4278909
Name : Manjee Navsha Savra
Father's Name: Navsha Savra
House Number : Bhoyepada
Age : 62 Gender : Male
Photo Available

584 XOG4278891
Name : Mavji Ladkya Savra
Father's Name: Ladkya Savra
House Number : Bhoyepada
Age : 56 Gender : Male
Photo Available

585 XOG0637136
Name : Vasanti Manjee Savra
Husband's Name: Manjee Savra
House Number : Bhoyepada
Age : 55 Gender : Female
Photo Available

586 XOG0637071
Name : Janki Mavji Savra
Husband's Name: Mavji Savra
House Number : Bhoyepada
Age : 53 Gender : Female
Photo Available

587 XOG0636992
Name : Shankar Shidava Pawar
Father's Name: Shidava Pawar
House Number : Bhoyepda
Age : 76 Gender : Male
Photo Available

588 GCB1558964
Name : jayniee Gopal Bhoye
Husband's Name: Gopal Bhoye
House Number : Mradhepada
Age : 73 Gender : Female
Photo Available

589 GCB1559038
Name : Moreshwar Gopal Bhoye
Father's Name: Gopal Bhoye
House Number : Mradhepada
Age : 64 Gender : Male
Photo Available

590 GCB1558949
Name : Gulab Moreshwar Bhoye
Husband's Name: Moreshwar Bhoye
House Number : Mradhepada
Age : 62 Gender : Female
Photo Available

591 GCB1555150
Name : Sakharam Gopal Bhoye
Father's Name: Gopal Bhoye
House Number : Mradhepada
Age : 60 Gender : Male
Photo Available

592 XOG6262182
Name : Ruchita Bhoye
Father's Name: Vasant Bhoye
House Number : 510
Age : 25 Gender : Female
Photo Available

593 XOG6257810
Name : Rohit Bhoye
Father's Name: Vasant Bhoye
House Number : 510
Age : 24 Gender : Male
Photo Available

594 XOG6526503
Name : Vaishnavi Namdev Bhoye
Father's Name: Namdev Bhoye
House Number : 544
Age : 23 Gender : Female
Photo Available

595 XOG6690309
Name : Nitiksha Jeetesh Bhoye
Husband's Name: Jeetesh Bhoye Bhoye
House Number : 00
Age : 28 Gender : Female
Photo Available

596 XOG6816342
Name : ARVIND SHANKAR PAWAR
Father's Name: SHANKAR PAWAR
House Number : 248
Age : 29 Gender : Male
Photo Available

597 XOG6954424
Name : Raghunath Rajaram Pawar
Father's Name: Rajaram Pawar
House Number : 00
Age : 34 Gender : Female
Photo Available

598 XOG6973929
Name : SONU LAHU PAWAR
Father's Name: LAHU PAWAR
House Number : 00
Age : 23 Gender : Male
Photo Available

599 XOG7012628
Name : ajay ganpat pagi
Father's Name: ganpat pagi
House Number : ambeghar
Age : 28 Gender : Male
Photo Available

600 GCB1555325
Name : Sakaree Jaoo Bhoye
Husband's Name: Jaoo Bhoye
House Number :
Age : 96 Gender : Female
Photo Available

601 GCB1557057
Name : Gulab Jau Bhoye
Father's Name: Jau Bhoye
House Number :
Age : 81 Gender : Male
Photo Available

602 GCB1559079
Name : Laxman Jamna Bhoye
Father's Name: Jamna Bhoye
House Number :
Age : 79 Gender : Male
Photo Available

603 GCB1558857
Name : Barsu Sakharam Bhoye
Father's Name: Sakharam Bhoye
House Number :
Age : 71 Gender : Male
Photo Available

604 XOG0637334
Name : Laxmi Laxman Bhoye
Husband's Name: Laxman Bhoye
House Number :
Age : 70 Gender : Female
Photo Available

605 XOG0637358
Name : Venu Sitaram Bhoye
Husband's Name: Seetaram Bhoye
House Number : 425
Age : 51 Gender : Female
Photo Available

606 XOG0637368
Name : Tulsiram Laxman Bhoye
Husband's Name: Laxman Bhoye
House Number :
Age : 55 Gender : Female
Photo Available

607 GCB1558899
Name : Chintaman Sakharam Bhoye
Father's Name: Sakharam Bhoye
House Number :
Age : 55 Gender : Male
Photo Available

608 GCB1557669
Name : Saina Sakharam Bhoye
Father's Name: Sakharam Bhoye
House Number :
Age : 52 Gender : Male
Photo Available

609 GCB1555333
Name : Suman Lahu Borase
Husband's Name: Lahu Borase
House Number :
Age : 75 Gender : Female
Photo Available

610 GCB1556182
Name : Lahu Mulya Borase
Father's Name: Mulya Borase
House Number :
Age : 74 Gender : Male
Photo Available

611 GCB1555200
Name : Vanita Sukar Borase
Husband's Name: Sukar Borase
House Number :
Age : 52 Gender : Female
Photo Available

612 GCB1555374
Name : Kakadaya Soma Doke
Father's Name: Soma Doke
House Number :
Age : 82 Gender : Male
Photo Available

613 XOG0637289
Name : Begam Kakadaya Doke
Father's Name: Kakadaya Doke
House Number :
Age : 79 Gender : Male
Photo Available

614 XOG2274710
Name : Lakhami Rama Khotare
Husband's Name: Rama Khotare
House Number :
Age : 88 Gender : Female
Photo Available

615 GCB1555143
Name : Seeta Arjun Khotare
Husband's Name: Arjun Khotare
House Number :
Age : 81 Gender : Female
Photo Available

616 GCB1555341
Name : Shevantee Baburao Khotare
Husband's Name: Baburao Khotare
House Number :
Age : 59 Gender : Female
Photo Available

617 XOG2274728
Name : Suresh Arjun Khotare
Husband's Name: Arjun Khotare
House Number :
Age : 53 Gender : Female
Photo Available

618 GCB1556737
Name : Baburao Rama Khotare
Father's Name: Rama Khotare
House Number :
Age : 53 Gender : Male
Photo Available

619 GCB1555036
Name : Shankar Bhiva Mahale
Father's Name: Bhiva Mahale
House Number :
Age : 59 Gender : Male
Photo Available

620 GCB1559699
Name : Santi Shankar Mahale
Husband's Name: Shankar Mahale
House Number :
Age : 57 Gender : Female
Photo Available

621 GCB1555135
Name : Yenu Shankar Mahale
Husband's Name: Shankar Mahale
House Number :
Age : 57 Gender : Female
Photo Available

622 XOG3560844
Name : Parshuram Bhiva Mahale
Husband's Name: Bhiva Mahale
House Number :
Age : 52 Gender : Female
Photo Available

623 GCB1559384
Name : Yashwant Shankar Mahale
Father's Name: Shankar Mahale
House Number :
Age : 43 Gender : Male
Photo Available

624 XOG0637441
Name : Navashi Mahadu Misal
Husband's Name: Mahadu Misal
House Number :
Age : 83 Gender : Female
Photo Available

625 GCB1557677
Name : Ramu Kakadaya Misal
Father's Name: Kakadaya Misal
House Number :
Age : 79 Gender : Male
Photo Available

626 XOG0637409
Name : Bablu Budhya Misal
Husband's Name: Budhya Misal
House Number :
Age : 79 Gender : Female
Photo Available

627 GCB1555366
Name : Saki Ramu Misal
Husband's Name: Ramu Misal
House Number :
Age : 76 Gender : Female
Photo Available

628 GCB1556109
Name : Jaoo Bablu Misal
Father's Name: Bablu Misal
House Number :
Age : 64 Gender : Male
Photo Available

629 GCB1555317
Name : Yamuna Jaoo Misal
Husband's Name: Jaoo Misal
House Number :
Age : 59 Gender : Female
Photo Available

630 XOG0637417
Name : Laxmi Bablu Misal
Husband's Name: Bablu Misal
House Number :
Age : 55 Gender : Female
Photo Available

631 XOG2274736
Name : Parshuram Bablu Misal
Father's Name: Bablu Misal
House Number :
Age : 55 Gender : Male
Photo Available

632 GCB1555358
Name : Raju Bablu Misal
Father's Name: Bablu Misal
House Number :
Age : 53 Gender : Male
Photo Available

633 XOG0637457
Name : Ramesh Mahadu Misal
Father's Name: Mahadu Misal
House Number :
Age : 53 Gender : Male
Photo Available

634 GCB1556042
Name : Kalpana Raju Misal
Husband's Name: Raju Misal
House Number :
Age : 52 Gender : Female
Photo Available

635 XOG4879094
Name : kalpana ramesh misal
Husband's Name: ramesh misal
House Number :
Age : 46 Gender : Female
Photo Available

636 GCB1555309
Name : Sunanda Jau Misal
Father's Name: Jau Misal
House Number :
Age : 40 Gender : Female
Photo Available

637 GCB1557438
Name : Gulabati Raju Kuvara
Husband's Name: Mahya Pawar
House Number :
Age : 71 Gender : Female
Photo Available

638 XOG4878963
Name : ramu janu raut
Father's Name: janu raut
House Number :
Age : 37 Gender : Male
Photo Available

639 XOG4878716
Name : nilesh janu raut
Father's Name: janu raut
House Number :
Age : 33 Gender : Male
Photo Available

640 XOG4878583
Name : kamal jivan savara
Husband's Name: jivan savara
House Number :
Age : 54 Gender : Female
Photo Available

641 XOG4878591
Name : sanjay jivan savara
Father's Name: jivan savara
House Number :
Age : 31 Gender : Male
Photo Available

642 XOG4278917
Name : Kashu Ganpat Tople
Husband's Name: Ganpat Tople
House Number :
Age : 63 Gender : Female
Photo Available

643 XOG5977681
Name : Naresh Raut
Father's Name: Kashinath Raut
House Number : -
Age : 32 Gender : Male
Photo Available

644 XOG5878749
Name : Sakharam Madhukar Topale
Father's Name: Madhukar Topale
House Number : -
Age : 37 Gender : Male
Photo Available

645 XOG5883533
Name : Vanita Sakharam Topale
Husband's Name: Sakharam Topale
House Number : -
Age : 36 Gender : Female
Photo Available

646 GCB1555101
Name : Suresh Javu Bhoye
Father's Name: Javu Bhoye
House Number : Bandhaghar
Age : 50 Gender : Male
Photo Available

647 GCB1555119
Name : Manda Suresh Bhoye
Husband's Name: Suresh Bhoye
House Number : Bandhaghar
Age : 48 Gender : Female
Photo Available

648 GCB1556091
Name : Vilas Javu Bhoye
Father's Name: Javu Bhoye
House Number : Bandhaghar
Age : 48 Gender : Male
Photo Available

649 GCB1559210
Name : Sunil Sakharam Bhoye
Father's Name: sakharam Bhoye
House Number : Bandhaghar
Age : 44 Gender : Male
Photo Available

650 GCB1556117
Name : Vishnu Kakadya Doke
Father's Name: Kakadya Doke
House Number : Bandhaghar
Age : 47 Gender : Male
Photo Available

651 GCB1556026
Name : Minakshi Suresh Khotare
Husband's Name: Suresh Khotare
House Number : Bandhaghar
Age : 43 Gender : Female
Photo Available

652 XOG2274702
Name : Santosh Pandu Khotare
Father's Name: Pandu Khotare
House Number : Bandhaghar
Age : 42 Gender : Male
Photo Available

653 GCB1558956
Name : Amrit Bablu Misal
Father's Name: Bablu Misal
House Number : Bandhaghar
Age : 46 Gender : Male
Photo Available

654 GCB1558923
Name : VIJAY RAMU MISAL
Father's Name: RAMU MISAL
House Number : NIMBAPUR
Age : 44 Gender : Male
Photo Available

655 GCB1556059
Name : Sangeeta Amrut Misal
Husband's Name: Amrut Misal
House Number : Bandhaghar
Age : 43 Gender : Female
Photo Available

656 GCB1555044
Name : Mohan Jauoo Misal
Father's Name: Jauoo Misal
House Number : Bandhaghar
Age : 42 Gender : Male
Photo Available

657 XOG0637279
Name : Ganpat Lakhma Tople
Father's Name: Lakhma Tople
House Number : Mahalpada
Age : 65 Gender : Male
Photo Available

658 XOG0637259
Name : Laxmi Madhukar Tople
Husband's Name: MADHUKAR TOPALE
House Number : 125
Age : 58 Gender : Female
Photo Available

659 XOG0637388
Name : Janki Jaoo Bhoye
Husband's Name: Jaoo Bhoye
House Number : Patilpada
Age : 97 Gender : Female
Photo Available

660 XOG4278925
Name : Gulab Jaoo Bhoye
Husband's Name: Jaoo Bhoye
House Number : Patilpada
Age : 61 Gender : Female
Photo Available

661 XOG4278958
Name : Ramu Kashiram Bhoye
Father's Name: Kashiram Bhoye
House Number : Patilpada
Age : 59 Gender : Male
Photo Available

662 XOG0637342
Name : Seetaram Laxman Bhoye
Father's Name: Laxman Bhoye
House Number : Patilpada
Age : 57 Gender : Male
Photo Available

663 XOG4278933
Name : Sonu Jaoo Bhoye
Father's Name: Jaoo Bhoye
House Number : Patilpada
Age : 55 Gender : Male
Photo Available

664 XOG0637326
Name : Sukar Mulya Borase
Father's Name: Mulya Borase
House Number : Patilpada
Age : 63 Gender : Male
Photo Available

665 XOG0637477
Name : Santi Bhiva Mahale
Husband's Name: Bhiva Mahale
House Number : Patilpada
Age : 81 Gender : Female
Photo Available

666 XOG0637425
Name : Bijan Parshuram Misal
Husband's Name: Parshuram Misal
House Number : Patilpada
Age : 53 Gender : Female
Photo Available

667 XOG4278966
Name : Sanjay Ramu Misal
Father's Name: Ramu Misal
House Number : Patilpada
Age : 42 Gender : Male
Photo Available

668 XOG6230619
Name : Deepak Chaudhari
Father's Name: Krushna
House Number : 151
Age : 28 Gender : Male
Photo Available

669 XOG6348304
Name : Rohan Raut
Father's Name: Shankar Raut
House Number : 212
Age : 27 Gender : Male
Photo Available

670 XOG6651905
Name : Samvel Suresh Tople
Father's Name: Suresh Tople
House Number : 00
Age : 22 Gender : Male
Photo Available

671 XOG6895064
Name : Mayur Vasant Raut
Father's Name: Vasant Raut
House Number : 00
Age : 21 Gender : Male
Photo Available

672 XOG6910558
Name : RUSHIKESH MISAL
Father's Name: AMRUT MISAL
House Number : 00
Age : 21 Gender : Male
Photo Available

673 XOG6921688
Name : BHUSHAN RAMJU GAVALI
Father's Name: RAMJU GAVALI
House Number : 691
Age : 27 Gender : Male
Photo Available

674 XOG5518659
Name : gita sonu sambar
Husband's Name: sonu sambar
House Number :
Age : 44 Gender : Female
Photo Available

675 XOG4278990
Name : Krishna Janoo Chaudhary
Father's Name: Janoo Chaudhary
House Number : Bandhaghar
Age : 44 Gender : Male
Photo Available

676 XOG4278982
Name : Chandrakant Navasu Kuvra
Father's Name: Navasu Kuvra
House Number : Bandhaghar
Age : 47 Gender : Male
Photo Available

677 XOG6634935
Name : Divesh Chaudhari
Father's Name: Raghunath Chaudhari
House Number : 00
Age : 21 Gender : Male
Photo Available

678 XOG6993125
Name : Raju Kevaji Raut
Father's Name: Kevaji Raut
House Number : 00
Age : 38 Gender : Male
Photo Available

679 XOG7032048
Name : Rohan Ramdas Dalvi
Father's Name: Ramdas Dalvi
House Number : 00
Age : 21 Gender : Male
Photo Available

SUMMARY OF ELECTORS

A) NUMBER OF ELECTORS

		Roll Type	Roll Identification	NUMBER OF ELECTORS			
				Male	Female	Third Gender	Total
I	Original	Mother Roll	Draft Electoral Roll prepared under Special Intensive Revision - 2026	333	346	0	679
				333	346	0	679

Issued by Electoral Registration Office