ELECTORAL ROLL 2026 S13 Maharashtra

No. Name and Reservation Status of Assembly Constituency : 129 - VEKRAMGRTH (ST) (RESERVED)	Part No. : 214
No. Name and Reservation Status of Parliamentary Constituency(ies) in which the Assembly Constituency is located : 22 - PALGHAR (ST)	

1. Details of Revision

Year of Revision	**2026**
Qualifying Date	**01-10-2026**
Type of revision	**Special Intensive Revision 2026**
Date of Publication	**31-08-2026**

Roll Identification

Draft Electoral Roll prepared under Special Intensive Revision - 2026

2. Details of part and polling area

No. and name of sections in the part

1-Datel Pada Balapur
2-Dholakarpada Balapur
3-Jadhavpada Balapur
4-Mangelapada Balapur

Main Town or Village	: BALAPUR
Police Station	: VIKRAMGAD
Taluka	: VIKRAMGAD
District	: PALGHAR
Pin code	: 401605

3. Polling Station Details

No. and Name of Polling Station :	**Type of Polling Station (Male/Female/General)**	General
214 - BALAPUR (PATILPADA) **Address of Polling Station :** Z.P. Marathi School, Room No.2, Balapur	**Number of Auxiliary Polling Stations in this part :**	0

4. NUMBER OF ELECTORS

Starting Serial No.	Ending Serial No.	Net Electors			
		Male	Female	Third Gender	Total
1	814	404	410	0	814

Issued by Electoral Registration Office

Nazri Naksha



Google Map View



Polling Station Building Front View



Polling Station Front View



Cad View



Key MAP View

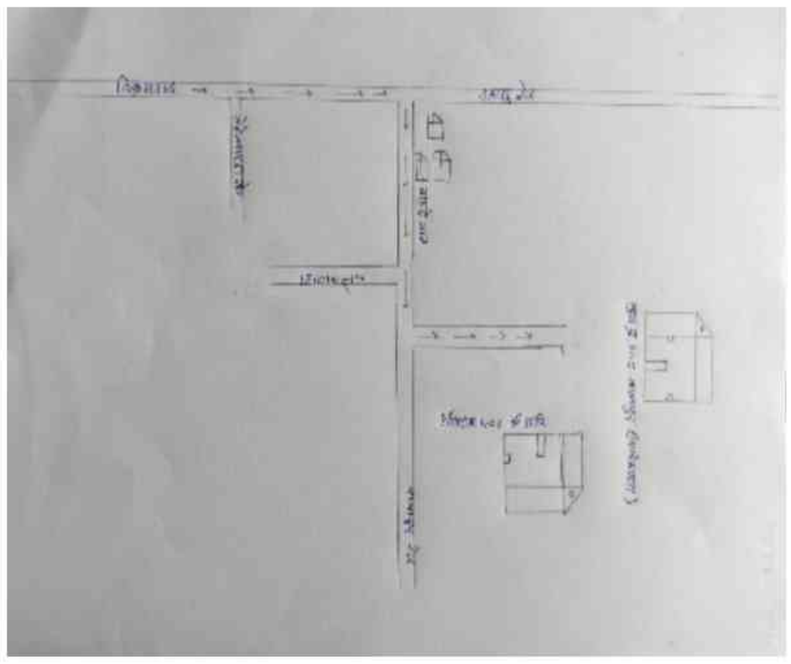

1 SVR2669893
Name : Lalita Vinesh Basvant
Husband's Name: Vinesh Basvant
House Number :
Age : 39 Gender : Female
Photo Available

2 SVR3768405
Name : Anil Ramesh Basvat
Father's Name: Ramesh Basvat
House Number :
Age : 34 Gender : Male
Photo Available

3 SVR3666146
Name : Vaishali Narayan Belkar
Father's Name: Narayan Belkar
House Number :
Age : 35 Gender : Female
Photo Available

4 SVR3666112
Name : Nilesh Krushna Belkar
Father's Name: Krushna Belkar
House Number :
Age : 32 Gender : Male
Photo Available

5 SVR3132594
Name : Parshuram Barku Dagla
Father's Name: Barku Dagla
House Number :
Age : 31 Gender : Male
Photo Available

6 GCB1299478
Name : Sudhir Mahadu Datela
Father's Name: Mahadu Datela
House Number :
Age : 40 Gender : Male
Photo Available

7 GCB1299254
Name : Kamal Vinayak Kumbhare
Husband's Name: Vinayak Kumbhare
House Number :
Age : 42 Gender : Female
Photo Available

8 GCB1299486
Name : Sangeeta Sudhir Datela
Husband's Name: Sudhir Datela
House Number :
Age : 39 Gender : Female
Photo Available

9 SVR3666161
Name : Dinesh Sakharam Datela
Father's Name: Sakharam Datela
House Number :
Age : 34 Gender : Male
Photo Available

10 SVR3666203
Name : Shbhangi Subhash Datela
Husband's Name: Subhash Datela
House Number :
Age : 30 Gender : Female
Photo Available

11 SVR3666195
Name : Mangesh Damu Dhangda
Father's Name: Damu Dhangda
House Number :
Age : 33 Gender : Male
Photo Available

12 SVR2669901
Name : Praveen Navasu Dhapashi
Father's Name: Navasu Dhapashi
House Number :
Age : 46 Gender : Male
Photo Available

13 SVR3132750
Name : Sunita Praveen Dhapashi
Husband's Name: Praveen Dhapashi
House Number :
Age : 41 Gender : Female
Photo Available

14 SVR2669927
Name : Sagar Navasu Dhapashi
Father's Name: Navasu Dhapashi
House Number :
Age : 36 Gender : Male
Photo Available

15 SVR3948809
Name : nitin ramesh dhokakod
Father's Name: ramesh dhokakod
House Number :
Age : 32 Gender : Male
Photo Available

16 SVR3132511
Name : Ashok Vijay Dokfode
Father's Name: Vijay Dokfode
House Number :
Age : 36 Gender : Male
Photo Available

17 SVR3132537
Name : Gurunath Laxman Dokphode
Father's Name: Laxman Dokphode
House Number :
Age : 36 Gender : Male
Photo Available

18 SVR3132545
Name : Kavita Gurunath Dokphode
Husband's Name: Gurunath Dokphode
House Number :
Age : 35 Gender : Female
Photo Available

19 SVR3768397
Name : Yogesh Laxman Dokfode
Father's Name: Laxman Dokphode
House Number :
Age : 32 Gender : Male
Photo Available

20 SVR3948817
Name : pundalik mangalya gayakavad
Father's Name: mangalya gaykavad
House Number :
Age : 29 Gender : Male
Photo Available

21 SVR3948825
Name : AMAN MADHUKAR JADHAV
Father's Name: madhukar jadhav
House Number :
Age : 30 Gender : Male
Photo Available

22 SVR3666229
Name : Dilip Vishnu Kode
Father's Name: Vishnu Kode
House Number :
Age : 37 Gender : Male
Photo Available

23 SVR3948791
Name : rupesh magan korada
Father's Name: magan korada
House Number :
Age : 36 Gender : Male
Photo Available

24 SVR3948783
Name : kalpana rupesh korada
Husband's Name: rupesh korada
House Number : 123
Age : 32 Gender : Female
Photo Available

25 SVR3666187
Name : Avinash Laxman Lokhande
Father's Name: Laxman Lokhande
House Number :
Age : 31 Gender : Male
Photo Available

26 SVR1200567
Name : Sunita Bharat Mali
Father's Name: Bharat Mali
House Number :
Age : 39 Gender : Male
Photo Available

27 SVR3132487
Name : Mahesh Balu Mali
Father's Name: Balu Mali
House Number :
Age : 35 Gender : Male
Photo Available

28 SVR3132479
Name : Sudhir Valu Mali
Father's Name: Valu Mali
House Number :
Age : 32 Gender : Male
Photo Available

29 SVR3007937
Name : Shalu Jaivant Thakare
Father's Name: Jaivant Thakare
House Number :
Age : 42 Gender : Female
Photo Available

30 SVR3132529
Name : Mahendra Gangaram Varangade
Father's Name: Gangaram
House Number :
Age : 36 Gender : Male
Photo Available

31 SVR3132495 Name : Swapnil Gangaram Varangade Father's Name: Gangaram Varangade House Number : Age : 34 Gender : Male Photo Available	32 SVR3666211 Name : Mahesh Amrut Varangade Father's Name: Amrut Varangade House Number : Age : 34 Gender : Male Photo Available	33 SVR4113684 Name : Suvarna Balu Basvat Husband's Name: Balu Basvat House Number : - Age : 35 Gender : Female Photo Available
34 SVR4113817 Name : Sunita Anil Baswat Husband's Name: Anil Baswat House Number : - Age : 30 Gender : Female Photo Available	35 SVR4623310 Name : Savita Madhukar Datela Father's Name: Madhukar Datela House Number : - Age : 27 Gender : Female Photo Available	36 SVR4226155 Name : Praful Jayvant Datela Father's Name: Jayvant Datela House Number : - Age : 26 Gender : Male Photo Available
37 SVR4623484 Name : Kavita Madhukar Datela Father's Name: Madhukar Datela House Number : - Age : 25 Gender : Female Photo Available	38 SVR4226080 Name : Subhangi Ganesh Dhangada Husband's Name: Ganesh Dhangada House Number : - Age : 38 Gender : Female Photo Available	39 SVR4226031 Name : Ganesh Ganpat Dhangada Father's Name: Ganpat Dhangada House Number : - Age : 36 Gender : Male Photo Available
40 SVR4623427 Name : Manshvi Mangesh Dhangada Husband's Name: Mangesh Dhangada House Number : - Age : 29 Gender : Female Photo Available	41 SVR4196606 Name : Mahendra Ganpat Dhangda Father's Name: Ganpat Dhangda House Number : - Age : 33 Gender : Male Photo Available	42 SVR4113502 Name : Saguna Santosh Dongarkar Husband's Name: Santosh Dongarkar House Number : - Age : 35 Gender : Female Photo Available
43 SVR4864096 Name : Archana Rahul Gaikwad Husband's Name: Rahul Gaikwad House Number : - Age : 26 Gender : Female Photo Available	44 SVR4069357 Name : Namdev Vishnu Jadhav Father's Name: Vishnu Jadhav House Number : - Age : 37 Gender : Male Photo Available	45 SVR4113031 Name : Vaibhav Laxman Lokhande Father's Name: Laxman Lokhande House Number : - Age : 28 Gender : Male Photo Available
46 SVR4069381 Name : Vishvanath Laxman Lokhande Father's Name: Laxman Lokhande House Number : - Age : 26 Gender : Male Photo Available	47 SVR4112959 Name : Ranjana Kamalakar Mali Husband's Name: Kamalakar Mali House Number : - Age : 41 Gender : Female Photo Available	48 SVR4069365 Name : Rajesh Shivram Salkar Father's Name: Shivram Salkar House Number : - Age : 37 Gender : Male Photo Available
49 SVR4558490 Name : meena manoj sutar Husband's Name: manoj sutar House Number : - Age : 32 Gender : Female Photo Available	50 SVR4196648 Name : Yogesh Balu Thakre Father's Name: Balu Thakre House Number : - Age : 28 Gender : Male Photo Available	51 SVR4646378 Name : Mina Rupesh Dabhade Husband's Name: Rupesh Dabhade House Number : .. Age : 34 Gender : Female Photo Available
52 SVR4646386 Name : Latta Dattu Jadhav Husband's Name: Dattu Jadhav House Number : .. Age : 44 Gender : Female Photo Available	53 SVR4646501 Name : Sadu Barkhu Varangade Father's Name: Barakhu Varangade House Number : .. Age : 32 Gender : Male Photo Available	54 SVR5012182 Name : Bhawika Sanjay Datela Father's Name: Sanjay Datela House Number : 00 Age : 26 Gender : Female Photo Available
55 SVR4998480 Name : EKNATH KANHU LOKHANDE Father's Name: KANHU LOKHANDE House Number : 00 Age : 27 Gender : Male Photo Available	56 SVR4997557 Name : RUCHITA EKANATH LOKHANDE Husband's Name: EKANATH LOKHANDE House Number : 00 Age : 25 Gender : Female Photo Available	57 SVR4998738 Name : SUNIL BARAKU DAGALA Father's Name: BARAKU DAGALA House Number : 000 Age : 29 Gender : Male Photo Available
58 SVR4625604 Name : Kamalakar Mahadu Mali Father's Name: Mahadu Mali House Number : 13 Age : 43 Gender : Male Photo Available	59 SVR4790176 Name : Vijay Navasha Dhapashi Father's Name: Navasha Dhapashi House Number : 19 Age : 41 Gender : Male Photo Available	60 SVR4790465 Name : Sunita Vijay Dhapashi Husband's Name: Vijay Dhapashi House Number : 19 Age : 35 Gender : Female Photo Available

61 SVR4790127
Name : Nitesh Vijay Dhapashi
Father's Name: Vijay Dhapashi
House Number : 19
Age : 24 Gender : Male
Photo Available

62 GCB1300318
Name : Vishnu Kanhu Dukale
Father's Name: Kanhu Dukale
House Number : 21
Age : 81 Gender : Male
Photo Available

63 SVR3007945
Name : Sangeeta Ramesh Jadhav
Father's Name: Ramesh Jadhav
House Number : 28
Age : 42 Gender : Female
Photo Available

64 SVR1200591
Name : Dashrath Budhya Bhujade
Father's Name: Budhya Bhujade
House Number : 31
Age : 39 Gender : Male
Photo Available

65 SVR4786992
Name : Suvarna Samir Mali
Husband's Name: Samir Mali
House Number : 42
Age : 36 Gender : Female
Photo Available

66 SVR4786984
Name : Samir Kashinath Mali
Father's Name: Kashinath Mali
House Number : 42
Age : 29 Gender : Male
Photo Available

67 SVR4790044
Name : Umesh Narayan Lonkhande
Father's Name: Narayan Lokhande
House Number : 50
Age : 36 Gender : Male
Photo Available

68 SVR4790531
Name : Ravindra Sakharam Lokhande
Father's Name: Sakharam Lokhande
House Number : 53
Age : 36 Gender : Male
Photo Available

69 SVR4790051
Name : Sunil Sakharam Lokhande
Father's Name: Sakharam Lokhande
House Number : 53
Age : 34 Gender : Male
Photo Available

70 SVR4790069
Name : Hira Sakharam Lokhande
Father's Name: Sakharam Lokhande
House Number : 53
Age : 27 Gender : Female
Photo Available

71 SVR4790523
Name : Shridhar Ramesh Lokhande
Father's Name: Ramesh Lokhande
House Number : 53
Age : 26 Gender : Male
Photo Available

72 SVR0350661
Name : Sakharam Padu Dokafode
Father's Name: Padu Dokafode
House Number : 54
Age : 65 Gender : Male
Photo Available

73 SVR0350671
Name : Sundari Sakharam Dokafode
Husband's Name: Sakharam Dokafode
House Number : 54
Age : 61 Gender : Female
Photo Available

74 SVR3568151
Name : Navashi Ragho Kamher
Father's Name: Ragho Kamher
House Number : 54
Age : 49 Gender : Male
Photo Available

75 SVR0350691
Name : Yamuna Sakharam Varangade
Husband's Name: Sakharam Varangade
House Number : 75
Age : 76 Gender : Female
Photo Available

76 SVR0350702
Name : Gangaram Sakharam Varangade
Father's Name: Sakharam Varangade
House Number : 75
Age : 58 Gender : Male
Photo Available

77 SVR0350710
Name : Vandana Gangaram Varangade
Husband's Name: Gangaram Varangade
House Number : 75
Age : 55 Gender : Female
Photo Available

78 SVR3132842
Name : Sudhir Pandu Varangade
Father's Name: Pandu Varangade
House Number : 87
Age : 40 Gender : Male
Photo Available

79 SVR4788915
Name : Kalavati Sudhir Varangade
Husband's Name: Sudhir Varangade
House Number : 87
Age : 41 Gender : Female
Photo Available

80 SVR4788949
Name : Lila Pandu Varangade
Father's Name: Pandu Varangade
House Number : 87
Age : 38 Gender : Female
Photo Available

81 SVR4788931
Name : Lata Pandurang Varangade
Husband's Name: Pandurang Varangade
House Number : 106
Age : 35 Gender : Female
Photo Available

82 SVR2669315
Name : Mahendra Vishnu Varangade
Father's Name: Vishnu Varangade
House Number : 117
Age : 39 Gender : Male
Photo Available

83 SVR2669323
Name : Asha Mahendra Varangade
Husband's Name: Mahendra Varangade
House Number : 117
Age : 37 Gender : Female
Photo Available

84 SVR4788766
Name : Dipali Ekanath Varangade
Husband's Name: Ekanath Varangade
House Number : 128
Age : 34 Gender : Female
Photo Available

85 SVR2182772
Name : Sudhir Govind Bhoir
Father's Name: Govind Bhoir
House Number : 129
Age : 35 Gender : Male
Photo Available

86 SVR2234672
Name : Krishna Kadaka Haravatha
Father's Name: Kadaka Haravatha
House Number : 137
Age : 37 Gender : Male
Photo Available

87 SVR4788964
Name : Ramchanra Vasant Korada
Father's Name: Vasant Korada
House Number : 139
Age : 27 Gender : Male
Photo Available

88 SVR4788972
Name : Tushar Vasant Korada
Father's Name: Vasant Korada
House Number : 139
Age : 26 Gender : Male
Photo Available

89 SVR0350770
Name : Balu Gopal Mali
Father's Name: Gopal Mali
House Number : 148
Age : 68 Gender : Male
Photo Available

90 SVR0350780
Name : Manda Balu Mali
Husband's Name: Balu Mali
House Number : 148
Age : 65 Gender : Female
Photo Available

91 SVR4555876
Name : Kanchan Sudhir Mali
Husband's Name: Sudhir Mali
House Number : 148
Age : 32 Gender : Female
Photo Available

92 SVR0350790
Name : Ladki Ganpat Labad
Husband's Name: Ganpat Labad
House Number : 149
Age : 63 Gender : Female
Photo Available

93 GCB1298645
Name : Madhukar Ganpat Labad
Father's Name: Ganpat Labad
House Number : 149
Age : 47 Gender : Male
Photo Available

94 GCB1298652
Name : Pradeep Ganpat Labad
Father's Name: Ganpat Labad
House Number : 149
Age : 42 Gender : Male
Photo Available

95 SVR0350827
Name : Vilas Pandurang Basvat
Father's Name: Pandurang Basvat
House Number : 150
Age : 50 Gender : Male
Photo Available

96 SVR0350819
Name : Varsha Vilas Basvat
Father's Name: Vilas Basvat
House Number : 150
Age : 48 Gender : Female
Photo Available

97 GCB1298538
Name : Leela Pandurang Basvat
Father's Name: Pandurang Basvat
House Number : 150
Age : 43 Gender : Female
Photo Available

98 SVR0350835
Name : Vanita Vaman Basvat
Husband's Name: Vaman Basvat
House Number : 151
Age : 60 Gender : Female
Photo Available

99 SVR2669372
Name : Gangi Prakash Surve
Husband's Name: Prakash Surve
House Number : 151
Age : 44 Gender : Female
Photo Available

100 GCB1296441
Name : Sandip Vitthal Guhe
Father's Name: Vitthal Kashya Guhe
House Number : 151
Age : 38 Gender : Male
Photo Available

101 SVR1200617
Name : Sumitra Sandip Guhe
Husband's Name: Sandip Vitthal Guhe
House Number : 151
Age : 37 Gender : Female
Photo Available

102 SVR4874400
Name : YOGESH GOPAL GAIKAWAD
Father's Name: GOPAL GAIKAWAD
House Number : 152
Age : 26 Gender : Male
Photo Available

103 SVR2182822
Name : Sandeep Ramesh Dongarkar
Father's Name: Ramesh Dongarkar
House Number : 159
Age : 35 Gender : Male
Photo Available

104 SVR2182830
Name : Sumina Sandeep Dongarkar
Husband's Name: Sandeep Dongarkar
House Number : 159
Age : 34 Gender : Female
Photo Available

105 SVR0350879
Name : Mahadu Vesha Dokafode
Father's Name: Vesha Dokafode
House Number : 164
Age : 61 Gender : Male
Photo Available

106 SVR0350889
Name : Indura Mahadu Dokafode
Husband's Name: Mahadu Dokafode
House Number : 164
Age : 59 Gender : Female
Photo Available

107 SVR2669380
Name : Govind Ramu Dokafode
Father's Name: Ramu Dokafode
House Number : 167
Age : 36 Gender : Male
Photo Available

108 SVR2669398
Name : Balu Kashinath Jadhav
Father's Name: Kashinath Jadhav
House Number : 183
Age : 35 Gender : Male
Photo Available

109 SVR4788956
Name : Anita Kailash Jadhav
Father's Name: Kailash Jadhav
House Number : 183
Age : 35 Gender : Female
Photo Available

110 SVR2182871
Name : Sunita Kashinath Jadhav
Father's Name: Kashinath Jadhav
House Number : 183
Age : 34 Gender : Female
Photo Available

111 SVR3007929
Name : Kunda Prakash Jadhav
Father's Name: Prakash Jadhav
House Number : 186
Age : 41 Gender : Female
Photo Available

112 SVR2669455
Name : Rajesh Barku Jadhav
Father's Name: Barku Jadhav
House Number : 187
Age : 36 Gender : Male
Photo Available

113 SVR3132719
Name : Bendu Ragho Sutar
Father's Name: Ragho Sutar
House Number : 193
Age : 61 Gender : Male
Photo Available

114 SVR0350900
Name : Jayani Bendu Sutar
Husband's Name: Bendu Sutar
House Number : 193
Age : 59 Gender : Female
Photo Available

115 SVR2669414
Name : Girish Bendu Sutar
Father's Name: Bendu Sutar
House Number : 193
Age : 48 Gender : Male
Photo Available

116 SVR2669422
Name : Venuka Girish Sutar
Husband's Name: Girish Sutar
House Number : 193
Age : 44 Gender : Female
Photo Available

117 SVR4788774
Name : Prakash Bbendu Sutar
Father's Name: Prakash Sutar
House Number : 193
Age : 41 Gender : Male
Photo Available

118 SVR2669430
Name : Kakadi Govind Sutar
Husband's Name: Govind Sutar
House Number : 194
Age : 55 Gender : Female
Photo Available

119 SVR2669505
Name : Vijaya Vijay Mali
Husband's Name: Vijay Mali
House Number : 195
Age : 46 Gender : Female
Photo Available

120 SVR4790515
Name : Kiran Vijay Mali
Father's Name: Vijay Mali
House Number : 195
Age : 28 Gender : Male
Photo Available

121 SVR4790259
Name : Aniket Vijay Mali
Father's Name: Vijay Mali
House Number : 195
Age : 24 Gender : Male
Photo Available

122 SVR0351635
Name : Manda Damu Dhangada
Husband's Name: Damu Dhangada
House Number : 196
Age : 55 Gender : Female
Photo Available

123 SVR4790473
Name : Kalavati Damu Dhangada
Father's Name: Damu Dhangada
House Number : 196
Age : 29 Gender : Female
Photo Available

124 SVR3254422
Name : Vikya Shinvar Dhapashi
Father's Name: Shinvar Dhapashi
House Number : 197
Age : 71 Gender : Male
Photo Available

125 SVR2669489
Name : Madhukar Shinvar Dhapashi
Father's Name: Shinvar Dhapashi
House Number : 197
Age : 41 Gender : Male
Photo Available

126 SVR2669497
Name : Ananta Shinvar Dhapashi
Father's Name: Shinvar Dhapashi
House Number : 197
Age : 37 Gender : Male
Photo Available

127 SVR2669471
Name : Baby Shinvar Dhapsi
Husband's Name: Shinvar Dhapsi
House Number : 197
Age : 67 Gender : Female
Photo Available

128 SVR0350968
Name : Kashinath Radhya Mali
Father's Name: Radhya Mali
House Number : 198
Age : 81 Gender : Male
Photo Available

129 SVR1200575
Name : Bharat Budhya Mali
Father's Name: Budhya Mali
House Number : 198
Age : 42 Gender : Male
Photo Available

130 SVR4788154
Name : Manisha Madukar Labad
Husband's Name: Madukar Labad
House Number : 200
Age : 38 Gender : Female
Photo Available

131 SVR0350998
Name : Mahadu Radhya Mali
Father's Name: Radhya Mali
House Number : 200
Age : 81 Gender : Male
Photo Available

132 SVR0351007
Name : Sati Mahadu Mali
Husband's Name: Mahadu Mali
House Number : 200
Age : 75 Gender : Female
Photo Available

133 GCB1299593
Name : Hareshwar Mahadu Mali
Father's Name: Mahadu Mali
House Number : 200
Age : 46 Gender : Male
Photo Available

134 GCB1299759
Name : Janki Hareshwar Mali
Husband's Name: Hareshwar Mali
House Number : 200
Age : 44 Gender : Female
Photo Available

135 GCB1300565
Name : Ravindra Balu Mali
Father's Name: Balu Mali
House Number : 200
Age : 43 Gender : Male
Photo Available

136 SVR4788147
Name : Venuka Ravindra Mali
Husband's Name: Ravindra Mali
House Number : 200
Age : 39 Gender : Female
Photo Available

137 SVR4788139
Name : Vaishali Mahesh Mali
Husband's Name: Mahesh Mali
House Number : 200
Age : 32 Gender : Female
Photo Available

138 SVR2669513
Name : Santosh Babu Basvat
Father's Name: Babu Basvat
House Number : 201
Age : 52 Gender : Male
Photo Available

139 SVR2669521
Name : Sharda Santosh Basvat
Husband's Name: Santosh Basvat
House Number : 201
Age : 47 Gender : Female
Photo Available

140 SVR2669539
Name : Janki Vijay Basvat
Husband's Name: Vijay Basvat
House Number : 201
Age : 38 Gender : Female
Photo Available

141 GCB1299924
Name : Vijay Babu Basvat
Father's Name: Babu Basvat
House Number : 201b
Age : 55 Gender : Male
Photo Available

142 GCB1300052
Name : Kashinath Laxman Datela
Father's Name: Laxman Datela
House Number : 202
Age : 63 Gender : Male
Photo Available

143 GCB1298181
Name : Gopika Kashinath Datela
Husband's Name: Kashinath Datela
House Number : 202
Age : 61 Gender : Female
Photo Available

144 SVR2146041
Name : KESHAV KASHINATH DATELA
Father's Name: Kashinath Datela
House Number : 202
Age : 40 Gender : Male
Photo Available

145 SVR2669935
Name : Kalyani Keshav Datela
Husband's Name: Keshav Datela
House Number : 202
Age : 34 Gender : Female
Photo Available

146 GCB1298314
Name : Harichandr Vishnu Dukale
Father's Name: Vishnu Dukale
House Number : 203
Age : 52 Gender : Male
Photo Available

147 GCB1298421
Name : Harshala Harichandr Dukale
Husband's Name: Harichandr Dukale
House Number : 203
Age : 48 Gender : Female
Photo Available

148 SVR3007911
Name : Usha Praveen Basvant
Father's Name: Praveen Basvant
House Number : 204
Age : 38 Gender : Female
Photo Available

149 GCB1299916
Name : Kashinath Kashtaya Basvat
Father's Name: Kashinath Kashtaya Basvat
House Number : 204
Age : 73 Gender : Male
Photo Available

150 SVR0351015
Name : Lakhi Kashinath Basvat
Husband's Name: Kashinath Basvat
House Number : 204
Age : 70 Gender : Female
Photo Available

151 GCB1299700
Name : Praveen Kashinath Basvat
Father's Name: Kashinath Basvat
House Number : 204
Age : 42 Gender : Male
Photo Available

152 GCB1300391
Name : Ganesh Mahadu Basvant
Father's Name: Mahadu Basvant
House Number : 205
Age : 50 Gender : Male
Photo Available

153 GCB1300409
Name : Nanda Ganesh Basvant
Husband's Name: Ganesh Basvant
House Number : 205
Age : 47 Gender : Female
Photo Available

154 GCB1299940
Name : Vitthal Mahadu Basvant
Father's Name: Mahadu Basvant
House Number : 205
Age : 47 Gender : Male
Photo Available

155 GCB1298116
Name : Sangita Basvat
Husband's Name: Vitthal Basvant
House Number : 205
Age : 45 Gender : Female
Photo Available

156 SVR3132636
Name : Mahadu Deku Basvat
Father's Name: Deku Basvat
House Number : 205
Age : 73 Gender : Male
Photo Available

157 SVR0351049
Name : Shankar Janoo Belkar
Father's Name: Janoo Belkar
House Number : 206
Age : 72 Gender : Male
Photo Available

158 SVR0351055
Name : Parvati Shankar Belkar
Husband's Name: Shankar Belkar
House Number : 206
Age : 69 Gender : Female
Photo Available

159 SVR0351065
Name : Shevanti Shankar Belkar
Husband's Name: Shankar Belkar
House Number : 206
Age : 67 Gender : Female
Photo Available

160 GCB1297597
Name : Chandu Shankar Belkar
Father's Name: Shankar Belkar
House Number : 206
Age : 50 Gender : Male
Photo Available

161 GCB1298207
Name : Neeta Chandu Belkar
Husband's Name: Chandu Belkar
House Number : 206
Age : 46 Gender : Female
Photo Available

162 SVR2669554
Name : Ankush Shankar Belkar
Father's Name: Shankar Belkar
House Number : 206
Age : 44 Gender : Male
Photo Available

163 GCB1298074
Name : Kalavati Shankar Belkar
Father's Name: Shankar Belkar
House Number : 206
Age : 42 Gender : Female
Photo Available

164 SVR4790291
Name : Sandhya Sandip Basavat
Husband's Name: Sandip Basavat
House Number : 207
Age : 28 Gender : Female
Photo Available

165 SVR4791018
Name : Sujata Jitendra Belakar
Husband's Name: Jitendra Belakar
House Number : 207
Age : 28 Gender : Female
Photo Available

166 SVR0351075
Name : Krishna Sakharam Belkar
Father's Name: Sakharam Belkar
House Number : 207
Age : 58 Gender : Male
Photo Available

167 SVR2669562
Name : Manda Krishna Belkar
Husband's Name: Krishna Belkar
House Number : 207
Age : 55 Gender : Female
Photo Available

168 GCB1298082
Name : Ranjana Kamlakar Belkar
Husband's Name: Kamlakar Belkar
House Number : 207
Age : 48 Gender : Female
Photo Available

169 SVR3008067
Name : Zipar Raghunath Belkar
Father's Name: Raghunath Belkar
House Number : 207
Age : 47 Gender : Male
Photo Available

170 SVR2669588
Name : Dashrath Raghunath Belkar
Father's Name: Raghunath Belkar
House Number : 207
Age : 45 Gender : Male
Photo Available

171 GCB1298066
Name : Vanita Zipar Belkar
Husband's Name: Zipar Belkar
House Number : 207
Age : 44 Gender : Female
Photo Available

172 GCB1298397
Name : BEBI RAMDAS BASVAT
Father's Name: RAMDAS SADU BASAVT
House Number : 207
Age : 38 Gender : Female
Photo Available

173 SVR3007903
Name : Darshana Dashrath Belkar
Father's Name: Dashrath Belkar
House Number : 207
Age : 41 Gender : Female
Photo Available

174 SVR2669570
Name : Jitendra Krishna Belkar
Father's Name: Krishna Belkar
House Number : 207
Age : 34 Gender : Male
Photo Available

175 GCB1300375
Name : Asha Anant Mali
Husband's Name: Anant Mali
House Number : 208
Age : 46 Gender : Female
Photo Available

176 SVR0351095
Name : Radhi Shankar Dabhade
Husband's Name: Shankar Dabhade
House Number : 210
Age : 75 Gender : Female
Photo Available

177 SVR2669596
Name : Bhagwan Shankar Dabhade
Father's Name: Shankar Dabhade
House Number : 210
Age : 55 Gender : Male
Photo Available

178 SVR2669604
Name : Malti Laxman Kakad
Father's Name: Laxman Kakad
House Number : 210
Age : 59 Gender : Female
Photo Available

179 SVR2669620
Name : Kunda Chandrakant Matera
Father's Name: Chandrakant Matera
House Number : 210
Age : 74 Gender : Female
Photo Available

180 SVR3008059
Name : Prathmesh Chandrakant Matera
Father's Name: Chandrakant Matera
House Number : 210
Age : 34 Gender : Male
Photo Available

181 SVR0351114
Name : Vimal Mahadu Datela
Husband's Name: Mahadu Datela
House Number : 213
Age : 69 Gender : Female
Photo Available

182 SVR2669638
Name : Tai Mahadu Datela
Father's Name: Mahadu Datela
House Number : 213
Age : 47 Gender : Female
Photo Available

183 SVR2669661
Name : Nayan Mahadu Datela
Father's Name: Mahadu Datela
House Number : 213
Age : 36 Gender : Male
Photo Available

184 SVR2669646
Name : Babu Barku Surve
Father's Name: Barku Surve
House Number : 213
Age : 52 Gender : Male
Photo Available

185 SVR2669653
Name : Kunda Babu Surve
Husband's Name: Babu Surve
House Number : 213
Age : 48 Gender : Female
Photo Available

186 SVR0351122
Name : Balu Chintu Datela
Father's Name: Chintu Datela
House Number : 214
Age : 76 Gender : Male
Photo Available

187 SVR0351130
Name : Laxmi Balu Datela
Husband's Name: Balu Datela
House Number : 214
Age : 73 Gender : Female
Photo Available

188 SVR2669679
Name : Jaivant Balu Datela
Father's Name: Balu Datela
House Number : 214
Age : 50 Gender : Male
Photo Available

189 GCB1299692
Name : Sanjay Balu Datela
Father's Name: Balu Datela
House Number : 214
Age : 47 Gender : Male
Photo Available

190 SVR2669687
Name : Vandana Jaivant Datela
Husband's Name: Jaivant Datela
House Number : 214
Age : 46 Gender : Female
Photo Available

191 GCB1299932
Name : Vaishali Sanjay Datela
Husband's Name: Sanjay Datela
House Number : 214
Age : 45 Gender : Female
Photo Available

192 GCB1299718
Name : Kashinath Ramji Mali
Father's Name: Ramji Mali
House Number : 215
Age : 61 Gender : Male
Photo Available

193 SVR2182889
Name : Jaya Kashinath Mali
Husband's Name: Kashinath Mali
House Number : 215
Age : 55 Gender : Female
Photo Available

194 SVR0351154
Name : Surekha Sakharam Datela
Husband's Name: Sakharam Datela
House Number : 216
Age : 51 Gender : Female
Photo Available

195 GCB1299445
Name : Madhukar Janoo Datela
Father's Name: Janoo Datela
House Number : 216
Age : 48 Gender : Male
Photo Available

196 GCB1299452
Name : Sudhakar Janoo Datela
Father's Name: Janoo Datela
House Number : 216
Age : 47 Gender : Male
Photo Available

197 GCB1299239
Name : Vimal Sudhakar Datela
Husband's Name: Sudhakar Datela
House Number : 216
Age : 46 Gender : Female
Photo Available

198 GCB1299247
Name : Sunita Madhukar Datela
Husband's Name: Madhukar Datela
House Number : 216
Age : 46 Gender : Female
Photo Available

199 GCB1300441
Name : Bayaji Janoo Dokafode
Husband's Name: Janoo Dokafode
House Number : 223
Age : 59 Gender : Female
Photo Available

200 GCB1298769
Name : Sudhakar Janoo Dokafode
Father's Name: Janoo Dokafode
House Number : 223
Age : 42 Gender : Male
Photo Available

201 SVR4790192
Name : Savita Naresh Lokhande
Husband's Name: Naresh Lokhande
House Number : 223
Age : 33 Gender : Female
Photo Available

202 SVR4790234
Name : Tulashi Eshavar Lokhande
Husband's Name: Eshavar Lokhande
House Number : 223
Age : 31 Gender : Female
Photo Available

203 SVR4790077
Name : Shital Krishna Gaikawad
Father's Name: Krishna Gaikawad
House Number : 224
Age : 24 Gender : Female
Photo Available

204 SVR3132768
Name : Radhi Tukaram Gayakwad
Husband's Name: Tukaram Gayakwad
House Number : 224
Age : 65 Gender : Female
Photo Available

205 SVR0351213
Name : Gondhi Londhaya Mali
Husband's Name: Londhaya Mali
House Number : 225
Age : 75 Gender : Female
Photo Available

206 SVR0351221
Name : Ramesh Lodhya Mali
Father's Name: Lodhya Mali
House Number : 225
Age : 55 Gender : Male
Photo Available

207 SVR0351239
Name : Kunda Ramesh Mali
Husband's Name: Ramesh Mali
House Number : 225
Age : 52 Gender : Female
Photo Available

208 SVR2669703
Name : Mangala Suresh Mali
Husband's Name: Suresh Mali
House Number : 226
Age : 51 Gender : Female
Photo Available

209 GCB1300656
Name : Tulshi Balu Mali
Husband's Name: Balu Mali
House Number : 226
Age : 47 Gender : Female
Photo Available

210 SVR3007895
Name : Balu Ramesh Basvant
Father's Name: Ramesh Basvant
House Number : 227
Age : 37 Gender : Male
Photo Available

211 SVR3132685
Name : Shalu Basvat
Husband's Name: Ramesh Basvat
House Number : 227
Age : 59 Gender : Female
Photo Available

212 GCB1300805
Name : Vinesh Ramesh Basvat
Father's Name: Ramesh Basvat
House Number : 227
Age : 42 Gender : Male
Photo Available

213 SVR0351304
Name : Kusum Ramu Mali
Husband's Name: Ramu Mali
House Number : 228
Age : 69 Gender : Female
Photo Available

214 GCB1300334
Name : Ananta Ramu Mali
Father's Name: Ramu Mali
House Number : 228
Age : 48 Gender : Male
Photo Available

215 GCB1300573
Name : Dashrath Ramu Mali
Father's Name: Ramu Mali
House Number : 228
Age : 44 Gender : Male
Photo Available

216 SVR2669711
Name : Madhav Ramu Mali
Father's Name: Ramu Mali
House Number : 228
Age : 42 Gender : Male
Photo Available

217 SVR0351312
Name : Laxman Padu Dokafode
Father's Name: Padu Dokafode
House Number : 229
Age : 57 Gender : Male
Photo Available

218 SVR2669729
Name : Kunda Laxman Dokafode
Husband's Name: Laxman Dokafode
House Number : 229
Age : 54 Gender : Female
Photo Available

219 SVR4790267
Name : Ganesh Laxman Dokfode
Father's Name: Laxman Dokfodr
House Number : 229
Age : 28 Gender : Male
Photo Available

220 GCB1298819
Name : Kamal Amrit Dokafode
Husband's Name: Kamal Dokafode
House Number : 230
Age : 44 Gender : Female
Photo Available

221 SVR0351320
Name : Amrit Janoo Dokefode
Father's Name: Janoo Dokefode
House Number : 230
Age : 61 Gender : Male
Photo Available

222 SVR2669737
Name : Lata Amrit Dokefode
Husband's Name: Amrit Dokefode
House Number : 230
Age : 58 Gender : Female
Photo Available

223 SVR2669745
Name : Santu Bendu Basvat
Father's Name: Bendu Basvat
House Number : 231
Age : 63 Gender : Male
Photo Available

224 GCB1299098
Name : Vasi Santu Basvat
Husband's Name: Santu Basvat
House Number : 231
Age : 60 Gender : Female
Photo Available

225 GCB1298124
Name : Shinavari Kalu Dokafode
Father's Name: Kalu Dokafode
House Number : 231
Age : 59 Gender : Male
Photo Available

226 SVR3568169
Name : Pravin Shankar Dokafode
Father's Name: Shankar Dokafode
House Number : 232
Age : 42 Gender : Male
Photo Available

227 SVR0351362
Name : Rakhami Babu Dokefode
Husband's Name: Babu Dokefode
House Number : 233
Age : 59 Gender : Female
Photo Available

228 SVR2669760
Name : Dattu Pandu Kode
Father's Name: Pandu Kode
House Number : 236
Age : 73 Gender : Male
Photo Available

229 GCB1298496
Name : Eknath Dattu Kode
Father's Name: Dattu Kode
House Number : 236
Age : 45 Gender : Male
Photo Available

230 GCB1298520
Name : Vanita Eknath Kode
Husband's Name: Eknath Kode
House Number : 236
Age : 43 Gender : Female
Photo Available

231 SVR0351429
Name : Vithu Pandu Kode
Father's Name: Pandu Kode
House Number : 237
Age : 54 Gender : Male
Photo Available

232 SVR0351437
Name : Lata Vithu Kode
Husband's Name: Vithu Kode
House Number : 237
Age : 51 Gender : Female
Photo Available

233 SVR0351403
Name : Vishnu Pandu Kode
Father's Name: Pandu Kode
House Number : 238
Age : 58 Gender : Male
Photo Available

234 SVR0351411
Name : Kamli Vishnu Kode
Husband's Name: Vishnu Kode
House Number : 238
Age : 55 Gender : Female
Photo Available

235 SVR0350728
Name : Godhi Sakharam Varangade
Husband's Name: Sakharam Varangade
House Number : 239
Age : 73 Gender : Female
Photo Available

236 SVR0350736
Name : Yashwant Sakharam Varangade
Father's Name: Sakharam Varangade
House Number : 239
Age : 57 Gender : Male
Photo Available

237 SVR0350744
Name : Manjula Yashwant Varangade
Husband's Name: Yashwant Varangade
House Number : 239
Age : 55 Gender : Female
Photo Available

238 SVR3666153
Name : Anushka Ankush Belkar
Husband's Name: Ankush Belkar
House Number : 240
Age : 36 Gender : Female
Photo Available

239 SVR0351451
Name : Raghunath Navasu Gayakwad
Father's Name: Navasu Gayakwad
House Number : 240
Age : 51 Gender : Male
Photo Available

240 SVR0351461
Name : Baby Raghunath Gayakwad
Husband's Name: Raghunath Gayakwad
House Number : 240
Age : 46 Gender : Female
Photo Available

241 SVR2669778
Name : Damodar Raghunath Gayakwad
Father's Name: Raghunath Gayakwad
House Number : 240
Age : 42 Gender : Male
Photo Available

242 SVR0351471
Name : Keshav Barku Dagala
Father's Name: Barku Dagala
House Number : 241
Age : 81 Gender : Male
Photo Available

243 SVR0351481
Name : Devki Keshav Dagala
Husband's Name: Keshav Dagala
House Number : 241
Age : 78 Gender : Female
Photo Available

244 SVR0351491
Name : Barku Keshav Dagala
Father's Name: Keshav Dagala
House Number : 241
Age : 56 Gender : Male
Photo Available

245 SVR0351502
Name : Geeta Barku Dagala
Husband's Name: Barku Dagala
House Number : 241
Age : 52 Gender : Female
Photo Available

246 SVR0351536
Name : Mahadu Ganpat Dagala
Father's Name: Ganpat Dagala
House Number : 243
Age : 59 Gender : Male
Photo Available

247 SVR0351544
Name : Kakadi Mahadu Dagala
Husband's Name: Mahadu Dagala
House Number : 243
Age : 56 Gender : Female
Photo Available

248 GCB1296599
Name : Kakadi Pandu Basvat
Husband's Name: Pandu Basvat
House Number : 245
Age : 71 Gender : Female
Photo Available

249 SVR0351580
Name : Aruna Ankush Basvat
Husband's Name: Ankush Basvat
House Number : 245
Age : 49 Gender : Female
Photo Available

250 SVR2669786
Name : Raju Pandu Basvat
Father's Name: Pandu Basvat
House Number : 245
Age : 42 Gender : Male
Photo Available

251 SVR2669794
Name : USHA RAJU BASAWAT
Father's Name: Raju Basavat
House Number : 0
Age : 38 Gender : Female
Photo Available

252 SVR2234680
Name : Ajay Bhau Dabhade
Father's Name: Bhau Dabhade
House Number : 245
Age : 42 Gender : Male
Photo Available

253 SVR2669810
Name : Kashinath Sadu Basavat
Father's Name: Sadu Basavat
House Number : 246
Age : 37 Gender : Male
Photo Available

254 SVR3568177
Name : Sadu Mahadu Basvat
Father's Name: Mahadu Basvat
House Number : 246
Age : 66 Gender : Male
Photo Available

255 SVR0351590
Name : Shakuntala Sadu Basvat
Husband's Name: Sadu Basvat
House Number : 246
Age : 63 Gender : Female
Photo Available

256 SVR3500485
Name : GULAB JADHAV
Father's Name: Gulab Vasant Jadhav
House Number : 246
Age : 41 Gender : Female
Photo Available

257 GCB1297001
Name : Ramdas Sadu Basvat
Father's Name: Sadu Basvat
House Number : 246
Age : 42 Gender : Male
Photo Available

258 GCB1296607
Name : Begum Santu Basvat
Father's Name: Santu Basvat
House Number : 247
Age : 44 Gender : Female
Photo Available

259 GCB1297027
Name : Jagannath Santu Basvat
Father's Name: Santu Basvat
House Number : 247
Age : 42 Gender : Male
Photo Available

260 SVR0351601
Name : Chanu Mahadu Basvat
Father's Name: Mahadu Basvat
House Number : 248
Age : 71 Gender : Male
Photo Available

261 SVR0351619
Name : Jaivanti Chanu Basvat
Husband's Name: Chanu Basvat
House Number : 248
Age : 68 Gender : Female
Photo Available

262 SVR2669836
Name : Ganesh Chanu Basvat
Father's Name: Chanu Basvat
House Number : 248
Age : 38 Gender : Male
Photo Available

263 SVR2669844
Name : Geeta Ganesh Basvat
Husband's Name: Ganesh Basvat
House Number : 248
Age : 37 Gender : Female
Photo Available

264 SVR3768371
Name : Rohidas Babu Dokphode
Father's Name: Babu Dokphode
House Number : 267
Age : 30 Gender : Male
Photo Available

265 GCB1300649
Name : Ashok Janoo Bhujade
Father's Name: Janoo Bhujade
House Number : 278
Age : 45 Gender : Male
Photo Available

266 SVR4353025
Name : Chandrakant Janoo Bhujade
Father's Name: Janoo Bhujade
House Number : 278
Age : 43 Gender : Male
Photo Available

267 SVR1201185
Name : Asha Ashok Bhujade
Husband's Name: Ashok Bhujade
House Number : 278
Age : 40 Gender : Female
Photo Available

268 SVR1200732
Name : Bharti Chandrakant Bhujade
Father's Name: Chandrakant Bhujade
House Number : 278
Age : 40 Gender : Female
Photo Available

269 SVR1200682
Name : Pundlik Janoo Bhujade
Father's Name: Janoo Bhujade
House Number : 278
Age : 35 Gender : Male
Photo Available

270 SVR4788923
Name : Kalyani Aman Jadhav
Husband's Name: Aman Jadhav
House Number : 278
Age : 26 Gender : Female
Photo Available

271 SVR2669851
Name : Mahadu Narayan Bhujade
Father's Name: Narayan Bhujade
House Number : 286
Age : 36 Gender : Male
Photo Available

272 SVR0351679
Name : Champi Mahadu Dhangada
Husband's Name: Mahadu Dhangada
House Number : 306
Age : 71 Gender : Female
Photo Available

273 SVR0351659
Name : Laxmi Ganpat Dhangada
Husband's Name: Ganpat Dhangada
House Number : 306
Age : 52 Gender : Female
Photo Available

274 SVR2669869
Name : Chandrakant Ramu Mali
Father's Name: Ramu Mali
House Number : 337
Age : 51 Gender : Male
Photo Available

275 GCB1300664
Name : Sunita Chandrakant Mali
Husband's Name: Chandrakant Mali
House Number : 337
Age : 49 Gender : Female
Photo Available

276 SVR3132792
Name : Ramesh Padu Dokafode
Father's Name: Padu Dokafode
House Number : 340
Age : 58 Gender : Male
Photo Available

277 SVR0351699
Name : Kusum Ramesh Dokafode
Husband's Name: Ramesh Dokafode
House Number : 340
Age : 55 Gender : Female
Photo Available

278 GCB1299015
Name : Vishnu Sakharam Dokafode
Father's Name: Sakharam Dokafode
House Number : 340
Age : 46 Gender : Male
Photo Available

279 GCB1298850
Name : Bibi Vishnu Dokafode
Husband's Name: Vishnu Dokafode
House Number : 340
Age : 44 Gender : Female
Photo Available

280 GCB1298561
Name : Shankar Sakharam Dokafode
Father's Name: Sakharam Dokafode
House Number : 340
Age : 43 Gender : Male
Photo Available

281 SVR4790218
Name : Nilesh Krishna Lokhande
Father's Name: Krishna Lokhande
House Number : 423
Age : 28 Gender : Male
Photo Available

282 SVR2182939
Name : Nirmala Laxman Lokhande
Husband's Name: Laxman Lokhande
House Number : 613
Age : 48 Gender : Female
Photo Available

283 SVR5037395
Name : RUPESH BELKAR
Father's Name: ZIPAR BELKAR
House Number : 21
Age : 24 Gender : Male
Photo Available

284 SVR5079017
Name : Shaila Nitin Dokfode
Husband's Name: Nitin Dokfode
House Number : Datelpada
Age : 26 Gender : Female
Photo Available

285 SVR5097829
Name : Aaditi Sanjay Datela
Father's Name: Sanjay Datela
House Number : Datelpada
Age : 24 Gender : Female
Photo Available

286 SVR5103262
Name : Pratiksha Sanjay Datela
Father's Name: Sanjay Datela
House Number : 00
Age : 20 Gender : Female
Photo Available

287 SVR5106802
Name : SAINATH BASAVAT
Father's Name: VIJAY BASAVAT
House Number : 201
Age : 27 Gender : Male
Photo Available

288 SVR5107057
Name : VISHAL MALI
Father's Name: BHARAT MALI
House Number : 00
Age : 20 Gender : Male
Photo Available

289 SVR5111588
Name : Sandesh Jayvant Datela
Father's Name: Jayvant Datela
House Number : 1
Age : 29 Gender : Male
Photo Available

290 SVR5150826
Name : THAKI DOKAFODE
Husband's Name: VISHNU DOKAFODE
House Number : 00
Age : 43 Gender : Female
Photo Available

291 SVR5173315
Name : anita shankar dokafode
Husband's Name: shankar dokfode
House Number : balapur
Age : 40 Gender : Female
Photo Available

292 SVR5181045
Name : MAYURI DOKFODE
Husband's Name: GANESH DOKFODE
House Number : 1632
Age : 24 Gender : Female
Photo Available

293 SVR5183652
Name : Bhumika Dinesh Kode
Husband's Name: Dinesh Kode
House Number : Datelpada
Age : 30 Gender : Female
Photo Available

294 SVR5186440
Name : Disha Dinesh Datela
Husband's Name: Dinesh Datela
House Number : Balapur
Age : 26 Gender : Female
Photo Available

295 SVR5188792
Name : SACHIN VITTHAL BASVAT
Father's Name: VITTHAL BASVAT
House Number : 09
Age : 27 Gender : Male
Photo Available

296 SVR5188818
Name : SANDHYA VITTHAL BASVAT
Father's Name: VITTHAL BASVAT
House Number : 42
Age : 21 Gender : Female
Photo Available

297 SVR5189345
Name : Rohini Rohidas Dokfode
Husband's Name: Rohidas Dokfode
House Number : 00
Age : 27 Gender : Female
Photo Available

298 SVR5193149
Name : Pratiksha Prakash Sutar
Husband's Name: Prakash Sutar
House Number : 00
Age : 36 Gender : Female
Photo Available

299 SVR5200092
Name : KAILAS BELKAR
Father's Name: KAMLAKAR BELKAR
House Number : 23
Age : 29 Gender : Male
Photo Available

300 SVR5220918
Name : Ganesh Harichandra Dukale
Father's Name: Harichandra Dukale
House Number : 52
Age : 22 Gender : Male
Photo Available

301 SVR5220926
Name : Uttam Balu Mali
Father's Name: Balu Mali
House Number : 156
Age : 25 Gender : Male
Photo Available

302 SVR5220934
Name : Vaishnavi Uttam Mali
Husband's Name: Uttam Mali
House Number : 18
Age : 26 Gender : Female
Photo Available

303 SVR5220942
Name : Subhash Balu Mali
Father's Name: Balu Mali
House Number : 10
Age : 24 Gender : Male
Photo Available

304 SVR5221064
Name : Nitesh Zipar Belkar
Father's Name: Zipar Belkar
House Number : 69
Age : 27 Gender : Male
Photo Available

305 SVR5221072
Name : Suraj Zipar Belkar
Father's Name: Zipar Belkar
House Number : 03
Age : 22 Gender : Male
Photo Available

306 SVR5222591
Name : Rahul Vijay Basvat
Father's Name: Vijay Basvat
House Number : 342
Age : 30 Gender : Male
Photo Available

307 SVR5222609
Name : Sagar Santosh Basvat
Father's Name: Santosh Basvat
House Number : 96
Age : 30 Gender : Male
Photo Available

308 SVR5222617
Name : Kalyani Prakash Basvat
Father's Name: Prakash Basvat
House Number : 65
Age : 22 Gender : Female
Photo Available

309 SVR5228150
Name : VINOD GANPAT DHANGADA
Father's Name: GANPAT MAHADU DHANGADA
House Number : 47
Age : 31 Gender : Male
Photo Available

310 SVR5228168
Name : ANUSAYA VINOD DHANGADA
Husband's Name: VINOD GANPAT DHANGADA
House Number : 65
Age : 28 Gender : Female
Photo Available

311 SVR5240619
Name : Sundar Krushna Basvat
Husband's Name: Krushna Basvat
House Number : 45
Age : 27 Gender : Female
Photo Available

312 SVR5241203
Name : Kalpesh Eknath Kode
Father's Name: Eknath Kode
House Number : 23
Age : 21 Gender : Male
Photo Available

313 SVR5241211
Name : Ajay Eknath Kode
Father's Name: Eknath Kode
House Number : 67
Age : 25 Gender : Male
Photo Available

314 SVR5241229
Name : Suresh Vitthal Kode
Father's Name: Vitthal Kode
House Number : 908
Age : 29 Gender : Male
Photo Available

315 SVR5241237
Name : Kailas Barakhu Dagla
Father's Name: Barakhu Dagla
House Number : 456
Age : 23 Gender : Male
Photo Available

316 SVR5241245
Name : NIYATI BELKAR
Husband's Name: NILESH BELKAR
House Number : 0
Age : 28 Gender : Female
Photo Available

317 SVR5244900
Name : Naresh Mahadu Dagala
Father's Name: Mahadu Dagala
House Number : 121
Age : 23 Gender : Male
Photo Available

318 SVR5246293
Name : Dipika Dilip Kode
Husband's Name: Dilip Kode
House Number : 12
Age : 34 Gender : Female
Photo Available

319 SVR5246301
Name : Asvini Ramesh Mali
Father's Name: Ramesh Mali
House Number : 123
Age : 24 Gender : Female
Photo Available

320 SVR5246319
Name : Kavita Madhav Mali
Husband's Name: Madhav Mali
House Number : 121
Age : 38 Gender : Female
Photo Available

321 SVR5246368
Name : Pratiksha Pravin Baswat
Husband's Name: Pravin Baswat
House Number : 128
Age : 30 Gender : Female
Photo Available

322 SVR5249925
Name : Mangala Jagannath Basvat
Husband's Name: Jagannath Basvat
House Number : 123
Age : 41 Gender : Female
Photo Available

323 SVR5249933
Name : Bhavana Ramdas Basvat
Father's Name: Ramdas Basvat
House Number : 123
Age : 20 Gender : Female
Photo Available

324 SVR5249941
Name : Jamni Kashiram Basvat
Husband's Name: Kashiram Basvat
House Number : 123
Age : 35 Gender : Female
Photo Available

325 SVR5250493
Name : Rohan Raju Basvat
Father's Name: Raju Basvat
House Number : 1231
Age : 22 Gender : Male
Photo Available

326 SVR5254453
Name : Kali Balu Dokfode
Husband's Name: Balu Dokfode
House Number : 122
Age : 32 Gender : Female
Photo Available

327 SVR5254461
Name : Sumitra Pravin Dokfode
Husband's Name: Pravin Dokfode
House Number : 1213
Age : 38 Gender : Female
Photo Available

328 SVR5254487
Name : Dipali Kailas Sutar
Husband's Name: Kailas Sutar
House Number : 1212
Age : 32 Gender : Female
Photo Available

329 SVR5254495
Name : Priyanka Madhukar Datela
Father's Name: Madhukar Datela
House Number : 12
Age : 20 Gender : Female
Photo Available

330 SVR5254503
Name : Apeksha Sudhir Datela
Father's Name: Sudhir Datela
House Number : 12
Age : 21 Gender : Female
Photo Available

331 SVR5261417
Name : Asha Nayan Datela
Husband's Name: Nayan Datela
House Number : 121
Age : 33 Gender : Female
Photo Available

332 SVR5263199
Name : Tejsawini Sudhakar Dokfode
Father's Name: Sudhakar Dokfode
House Number : 122
Age : 22 Gender : Female
Photo Available

333 SVR5301247
Name : Sangita Suresh Varangade
Husband's Name: Suresh Varangade
House Number : 56
Age : 51 Gender : Female
Photo Available

334 SVR5301643
Name : HIRAMAN GANPAT DHANGADA
Father's Name: HIRAMAN GANPAT DHANGADA
House Number : 229
Age : 26 Gender : Male
Photo Available

335 SVR5311287
Name : NANDKUMAR BELKAR
Father's Name: KRUSHNA BELKAR
House Number : 207
Age : 25 Gender : Male
Photo Available

336 SVR5317342
Name : DIPAK BELKAR
Father's Name: KAMLAKAR BELKAR
House Number : 208
Age : 30 Gender : Male
Photo Available

337 SVR5318886
Name : Venuka Prakash Jadhav
Husband's Name: Prakash Jadhav
House Number : 90
Age : 33 Gender : Female
Photo Available

338 SVR5326798
Name : VISHAL BASAVAT
Father's Name: VITTHAL BASAVAT
House Number : 205
Age : 25 Gender : Male
Photo Available

339 SVR5327747
Name : RUPALI BELAKAR
Husband's Name: DIPAK BELAKAR
House Number : 207
Age : 25 Gender : Female
Photo Available

340 SVR5351515
Name : Priyanka Subhash Mali
Husband's Name: Subhash Balu Mali
House Number : 012
Age : 23 Gender : Female
Photo Available

341 SVR5355755
Name : Sushila Sachin Korade
Husband's Name: Sachin Korade
House Number : 874
Age : 30 Gender : Female
Photo Available

342 SVR5355763
Name : Nita Manoj Korada
Father's Name: Manoj Korada
House Number : Balapur (Patilpada)
Age : 20 Gender : Female
Photo Available

343 SVR5355797
Name : Ujwala Chandrakant Bhujade
Father's Name: Chandrakant Bhujade
House Number : 547
Age : 21 Gender : Female
Photo Available

344 SVR5355821
Name : Samir Kailas Bhujade
Father's Name: Kailas Bhujade
House Number : 548
Age : 23 Gender : Male
Photo Available

345 SVR5355839
Name : Dhiraj Kailas Bhujade
Father's Name: Kailas Bhujade
House Number : 574
Age : 21 Gender : Male
Photo Available

346 SVR5355847
Name : Nilesh Ravindr Bhujade
Father's Name: Ravindr Bhujade
House Number : 458
Age : 20 Gender : Male
Photo Available

347 SVR5355854
Name : Lalita Shidava Varangade
Father's Name: Shidava Varangade
House Number : 441
Age : 22 Gender : Female
Photo Available

348 SVR5355862
Name : Mahesh Girish Gayakawad
Father's Name: Girish Gayakawad
House Number : 547
Age : 23 Gender : Male
Photo Available

349 SVR5355870
Name : Sonali Manoj Korada
Father's Name: Manoj Korada
House Number : 845
Age : 22 Gender : Female
Photo Available

350 SVR5355888
Name : Bharati Nitin Gaikwad
Husband's Name: Nitin Gaikwad
House Number : 548
Age : 32 Gender : Female
Photo Available

351 SVR5355896
Name : Amita Sanjay Gaikwad
Husband's Name: Sanjay Gaikwad
House Number : 548
Age : 24 Gender : Female
Photo Available

352 SVR5355912
Name : Sanjay Jivya Gaikwad
Father's Name: Jivya Gaikwad
House Number : 548
Age : 28 Gender : Male
Photo Available

353 SVR5355920
Name : Ganesh Ragho Kambhera
Others: Suvarna Kambhera
House Number : 629
Age : 28 Gender : Male
Photo Available

354 SVR5355938
Name : Suvarna Ganesh Kambhera
Husband's Name: Ganesh Kambhera
House Number : 548
Age : 23 Gender : Female
Photo Available

355 SVR5355946
Name : Chandra Vishnu Varangade
Father's Name: Vishnu Varangade
House Number : 441
Age : 21 Gender : Female
Photo Available

356 SVR5356092
Name : SAGAR HIRYA GAYAKWAD
Father's Name: HIRYA GAYAKWAD
House Number : 244
Age : 26 Gender : Male
Photo Available

357 SVR5356126
Name : Surekha Sourabh Gaikwad
Husband's Name: Sourabh Gaikwad
House Number : 244
Age : 25 Gender : Female
Photo Available

358 SVR5356142
Name : Archana Naresh Gayakwad
Father's Name: Naresh Gayakwad
House Number : 244
Age : 25 Gender : Female
Photo Available

359 SVR5356175
Name : Reshma Hareshwar Varangade
Husband's Name: Hareshwar Varangade
House Number : 245
Age : 25 Gender : Female
Photo Available

360 SVR5356456
Name : Nitin Balu Sonavala
Father's Name: Balu Sonavala
House Number : 256
Age : 23 Gender : Male
Photo Available

361 SVR5356530
Name : Vikas Balu Sonavala
Father's Name: Balu Sonavala
House Number : 256
Age : 22 Gender : Male
Photo Available

362 SVR5356548
Name : Suraj Shantaram Varanagade
Father's Name: Shantaram Varanagade
House Number : 245
Age : 24 Gender : Male
Photo Available

363 SVR5357066
Name : KUMAR BHASKAR GAYKWAD
Father's Name: BHASKAR GAYKWAD
House Number : 761
Age : 23 Gender : Male
Photo Available

364 SVR5358866
Name : Anita Amit Dabhade
Husband's Name: Amit Dabhade
House Number : 487
Age : 22 Gender : Female
Photo Available

365 SVR5358874
Name : MAHESH KRUSHNA VARANGADE
Father's Name: KRUSHNA VARANGADE
House Number : 467
Age : 23 Gender : Male
Photo Available

366 SVR5360185
Name : RAJSREE SUDHAKAR DABHADE
Father's Name: SUDHAKAR DABHADE
House Number : 244
Age : 23 Gender : Female
Photo Available

367 SVR5363247
Name : gaurav sudhir datela
Father's Name: sudhir datela
House Number : 249
Age : 22 Gender : Male
Photo Available

368 SVR5364310
Name : Aniket Vishnu Gaikwad
Father's Name: Vishnu Gaikwad
House Number : 578
Age : 25 Gender : Male
Photo Available

369 SVR5397393
Name : Kailas Janu Dokfode
Father's Name: Janu Dokfode
House Number : 08
Age : 21 Gender : Male
Photo Available

370 SVR5399910
Name : Sainath Ramesh Dokfode
Father's Name: Ramesh Dokfode
House Number : 11
Age : 27 Gender : Male
Photo Available

371 SVR5406103
Name : MADHAV VISHNU KONGHARI
Father's Name: VISHNU KONGHARI
House Number : 11
Age : 28 Gender : Male
Photo Available

372 SVR3799954
Name : Sunil Kashiram Dokfode
Father's Name: Kashiram Dokfode
House Number : Dokfodepada
Age : 38 Gender : Male
Photo Available

373 SVR3132560
Name : Laxman Ladka Harvatha
Father's Name: Ladka Harvatha
House Number :
Age : 37 Gender : Male
Photo Available

374 SVR3799921
Name : GURUNATH KRUSHNA JADHAV
Father's Name: KRUSHNA JADHAV
House Number :
Age : 31 Gender : Male
Photo Available

375 SVR3799913
Name : PRIYANKA MARUTI LAHANGE
Father's Name: MARUTI LAHANGE
House Number :
Age : 33 Gender : Female
Photo Available

376 SVR3799988
Name : DIPAK RAMU MALI
Father's Name: RAMU MALI
House Number :
Age : 30 Gender : Male
Photo Available

377 SVR3799962
Name : HARSHALA HARISHCHANDRA THAKARE
Husband's Name: HARISHCHANDRA THAKARE
House Number :
Age : 41 Gender : Female
Photo Available

378 SVR3799947
Name : Asha Atmaram Thakare
Husband's Name: Atmaram Thakare
House Number :
Age : 40 Gender : Female
Photo Available

379 SVR3799939
Name : ATMARAM KRUSHNA THAKARE
Father's Name: KRUSHNA THAKARE
House Number :
Age : 40 Gender : Male
Photo Available

380 SVR3132578
Name : Nitin Laxman Thakre
Father's Name: Laxman Thakre
House Number :
Age : 34 Gender : Male
Photo Available

381 SVR3666252
Name : Suvrna Mahesh Varangade
Husband's Name: Mahesh Varangade
House Number :
Age : 33 Gender : Female
Photo Available

382 SVR3132586
Name : Sandip Vijay Varangade
Father's Name: Vijay Varangade
House Number :
Age : 32 Gender : Male
Photo Available

383 SVR4226130
Name : Punam Vilas Basavat
Father's Name: Vilas Basavat
House Number : -
Age : 26 Gender : Female
Photo Available

384 SVR4196580
Name : Vinod Bhaskar Basvant
Father's Name: Bhaskar Basvant
House Number : -
Age : 35 Gender : Male
Photo Available

385 SVR4196879
Name : Manoj Bhaskar Basvant
Father's Name: Bhaskar Basvant
House Number : -
Age : 32 Gender : Male
Photo Available

386 SVR4196770
Name : Nita Vinod Basvant
Husband's Name: Vinod Basvant
House Number : -
Age : 32 Gender : Female
Photo Available

387 SVR4113288
Name : Mansvi Mahesh Basvant
Husband's Name: Mahesh Basvant
House Number : -
Age : 30 Gender : Female
Photo Available

388 SVR4558482
Name : sarita hari bhoir
Father's Name: hari bhoir
House Number : -
Age : 38 Gender : Female
Photo Available

389 SVR4196705
Name : Anamika Suresh Bhoir
Husband's Name: Suresh Bhoir
House Number : -
Age : 34 Gender : Female
Photo Available

390 SVR4196697
Name : Prema Pradip Bhoir
Husband's Name: Pradip Bhoir
House Number : -
Age : 30 Gender : Female
Photo Available

391 SVR4196739
Name : Asha Sudhir Bhoye
Husband's Name: Sudhir Bhoye
House Number : -
Age : 28 Gender : Female
Photo Available

392 SVR4069399
Name : Shailesh Kashiram Dokfode
Father's Name: Kashiram Veshya Dokfode
House Number : -
Age : 36 Gender : Male
Photo Available

393 SVR4196663
Name : Savita Raghunath Gayakwad
Husband's Name: Raghunath Gayakwad
House Number : -
Age : 33 Gender : Female
Photo Available

394 SVR4196655
Name : Mansvi Manoj Gayakwad
Husband's Name: Manoj Gayakwad
House Number : -
Age : 31 Gender : Female
Photo Available

395 SVR4196689
Name : Gurunath Vishnu Gayakwad
Father's Name: Vishnu Gayakwad
House Number : -
Age : 29 Gender : Male
Photo Available

396 SVR4113155
Name : Eknath Dattu Gaykawad
Father's Name: Dattu Gaykawad
House Number : -
Age : 38 Gender : Male
Photo Available

397 SVR4226072
Name : Kalpana Prakash Gond
Husband's Name: Prakash Gond
House Number : -
Age : 35 Gender : Female
Photo Available

398 SVR4226023
Name : Manisha Krushna Haravatha
Husband's Name: Krushna Haravatha
House Number : -
Age : 39 Gender : Female
Photo Available

399 SVR4196721
Name : swapnil madhukar jadhav JADHAV
Father's Name: Madhukar Jadhav
House Number : -
Age : 28 Gender : Male
Photo Available

400 SVR4226049
Name : Amrut Sakharam Korada
Father's Name: Sakharam Korada
House Number : -
Age : 53 Gender : Male
Photo Available

401 SVR4226122
Name : Sarita Amrut Korada
Father's Name: Amrut Korada
House Number : -
Age : 30 Gender : Female
Photo Available

402 SVR4113106
Name : Sagar Maruti Lahange
Father's Name: Maruti Lahange
House Number : -
Age : 27 Gender : Male
Photo Available

403 SVR4196762
Name : Ramesh Ramchandra Warangade
Father's Name: Ramchandra Varangade
House Number : -
Age : 32 Gender : Male
Photo Available

404 SVR4196754
Name : Sumitra Dipak Varangade
Husband's Name: Dipak Varangade
House Number : -
Age : 32 Gender : Female
Photo Available

405 SVR4196630
Name : Urmila Jayram Varangade
Husband's Name: Jayram Varangade
House Number : -
Age : 31 Gender : Female
Photo Available

406 SVR4196713
Name : Vaibhav Vijay Varangade
Father's Name: Vijay Varangade
House Number : -
Age : 27 Gender : Male
Photo Available

407 SVR4196598
Name : Govind Naresh Varangade
Father's Name: Naresh Varangade
House Number : -
Age : 27 Gender : Male
Photo Available

408 SVR4069431
Name : Sajan Nathu Varangade
Father's Name: Nathu Varangade
House Number : -
Age : 27 Gender : Male
Photo Available

409 SVR4113056
Name : Ranjana Raju Warangade
Husband's Name: Raju Warangade
House Number : -
Age : 27 Gender : Female
Photo Available

410 SVR4998555
Name : ASHWINI VISHNU BASAVAT
Husband's Name: VISHNU BASAVAT
House Number : 00
Age : 37 Gender : Female
Photo Available

411 SVR4998043
Name : Nitin Mangalya Basvant
Father's Name: Mangalya Basvant
House Number : 00
Age : 37 Gender : Male
Photo Available

412 SVR4998035
Name : KAILAS UDHARYA BASAVAT
Father's Name: UDHARYA BASAVAT
House Number : 00
Age : 30 Gender : Male
Photo Available

413 SVR4998175
Name : SAILESH CHANDRAKANT BASAVAT
Father's Name: CHANDRAKANT BASAVAT
House Number : 00
Age : 28 Gender : Male
Photo Available

414 SVR4998795
Name : NAINESH CHANDU BASAVAT
Father's Name: CHANDU BASAVAT
House Number : 00
Age : 26 Gender : Male
Photo Available

415 SVR4998050
Name : GITA DAMODAR GAIKAWAD
Husband's Name: DAMODAR GAIKAWAD
House Number : 00
Age : 40 Gender : Female
Photo Available

416 SVR4997508
Name : MAHESH KRUSHNA JADHAV
Father's Name: KRUSHNA JADHAV
House Number : 00
Age : 31 Gender : Male
Photo Available

417 SVR4998753
Name : PORNIMA VILAS JADHAV
Father's Name: VILAS JADHAV
House Number : 00
Age : 21 Gender : Female
Photo Available

418 SVR4998548
Name : KALPANA VASANT KORADA
Husband's Name: VASANT KORADA
House Number : 00
Age : 31 Gender : Female
Photo Available

419 SVR4998365
Name : LAHU MANGESH LOKHANDE
Father's Name: MANGESH LOKHANDE
House Number : 00
Age : 36 Gender : Male
Photo Available

420 SVR4998217
Name : SANJIVANI NAROTTAM PUNJARA
Father's Name: NAROTTAM PUNJARA
House Number : 00
Age : 22 Gender : Female
Photo Available

421 SVR4998399
Name : SADHANA VAMAN VARANGADE
Husband's Name: VAMAN VARANGADE
House Number : 00
Age : 37 Gender : Female
Photo Available

422 SVR4998142
Name : SADANAND SURESH VARANGADE
Father's Name: SURESH VARANGADE
House Number : 00
Age : 36 Gender : Male
Photo Available

423 SVR4998134
Name : DAYANAND GAJANAN VARANGADE
Father's Name: GAJANAN VARANGADE
House Number : 00
Age : 35 Gender : Male
Photo Available

424 SVR4998241
Name : JAYSREE DAYANAND VARANGADE
Husband's Name: DAYANAND VARANGADE
House Number : 00
Age : 34 Gender : Female
Photo Available

425 SVR4998258
Name : VANITA SADANAND VARANGADE
Husband's Name: SADANAND VARANGADE
House Number : 00
Age : 33 Gender : Female
Photo Available

426 SVR4998266
Name : RAVINA RAMESH VARANGADE
Husband's Name: RAMESH VARANGADE
House Number : 00
Age : 32 Gender : Female
Photo Available

427 SVR4998761
Name : MAYURA MAHENDRA VARANGADE
Husband's Name: MAHENDRA VARANGADE
House Number : 00
Age : 33 Gender : Female
Photo Available

428 SVR4998357
Name : ROHIDAS RAMESH VARANGADE
Father's Name: RAMESH VARANGADE
House Number : 00
Age : 30 Gender : Male
Photo Available

429 SVR4998290
Name : ROHIDAS SURESH VARANGADE
Father's Name: SURESH VARANGADE
House Number : 00
Age : 26 Gender : Male
Photo Available

430 SVR4998993
Name : VISHWANATH MOHAN VARANGADE
Father's Name: Mohan Shankar Varangade
House Number : 1603
Age : 24 Gender : Male
Photo Available

431 SVR4998381
Name : SONALI ROHIDAS VARANGADE
Husband's Name: ROHIDAS VARANGADE
House Number : 00
Age : 23 Gender : Female
Photo Available

432 SVR1200658 Name : Deepak Parshuram Varangade Father's Name: Parshuram Varangade House Number : 11 Age : 37 Gender : Male Photo Available	433 SVR1200641 Name : Bharti Bharat Varangade Father's Name: Bharat Varangade House Number : 11 Age : 36 Gender : Female Photo Available	434 SVR1200633 Name : Bharat Parshuram Varangade Father's Name: Parshuram Varangade House Number : 11 Age : 35 Gender : Male Photo Available
435 GCB1299312 Name : Kali Vishnu Dukale Husband's Name: Vishnu Dukale House Number : 21 Age : 77 Gender : Female Photo Available	436 SVR3132628 Name : Raghunath Bendu Varangade Father's Name: Bendu Varangade House Number : 86 Age : 60 Gender : Male Photo Available	437 SVR0351726 Name : Indura Raghunath Varangade Husband's Name: Raghunath Varangade House Number : 86 Age : 56 Gender : Female Photo Available
438 GCB1296433 Name : Umesh Raghunath Varangade Father's Name: Raghunath Varangade House Number : 86 Age : 45 Gender : Male Photo Available	439 GCB1297621 Name : Jairam Raghunath Varangade Father's Name: Raghunath Varangade House Number : 86 Age : 42 Gender : Male Photo Available	440 GCB1297233 Name : Anusaya Umesh Varangade Husband's Name: Umesh Varangade House Number : 86 Age : 40 Gender : Female Photo Available
441 SVR0351734 Name : Pandu Rama Varangade Father's Name: Rama Varangade House Number : 87 Age : 65 Gender : Male Photo Available	442 SVR0351742 Name : Ladki Pandu Varangade Husband's Name: Pandu Varangade House Number : 87 Age : 62 Gender : Female Photo Available	443 SVR1200740 Name : Tulsiram Pandu Varangade Father's Name: Pandu Varangade House Number : 87 Age : 38 Gender : Male Photo Available
444 SVR1200757 Name : Pramila Tulsiram Varangade Husband's Name: Tulsiram Varangade House Number : 87 Age : 35 Gender : Female Photo Available	445 SVR0351788 Name : Devakay Devji Varangade Husband's Name: Devji Varangade House Number : 87a Age : 84 Gender : Female Photo Available	446 GCB1297696 Name : Meera Dattu Varangade Husband's Name: Dattu Varangade House Number : 87a Age : 55 Gender : Female Photo Available
447 SVR0351825 Name : Suresh Laxman Varangade Father's Name: Laxman Varangade House Number : 87b Age : 60 Gender : Male Photo Available	448 SVR0351867 Name : Madhukar Ganpat Varangade Father's Name: Ganpat Varangade House Number : 88 Age : 56 Gender : Male Photo Available	449 SVR0351877 Name : Naresh Ganpat Varangade Father's Name: Ganpat Varangade House Number : 88 Age : 53 Gender : Male Photo Available
450 SVR4353033 Name : Pramila Naresh Varangade Husband's Name: Naresh Varangade House Number : 88 Age : 50 Gender : Female Photo Available	451 SVR0351932 Name : Janakay Janoo Varangade Husband's Name: Janoo Varangade House Number : 89 Age : 81 Gender : Female Photo Available	452 SVR0351897 Name : Ramesh Janoo Varangade Father's Name: Janoo Varangade House Number : 89 Age : 58 Gender : Male Photo Available
453 SVR0351916 Name : Harish Chandra Janoo Varangade Father's Name: Janoo Varangade House Number : 89 Age : 56 Gender : Male Photo Available	454 SVR0351908 Name : Vandana Ramesh Varangade Husband's Name: Ramesh Varangade House Number : 89 Age : 55 Gender : Female Photo Available	455 GCB1297217 Name : Vanita Harish Chandra Varangade Husband's Name: Harish Chandra Varangade House Number : 89 Age : 45 Gender : Female Photo Available
456 SVR0351956 Name : Vimal Dattu Varangade Husband's Name: Dattu Varangade House Number : 90 Age : 65 Gender : Female Photo Available	457 GCB1299866 Name : Gangaram Dattu Varangade Father's Name: Dattu Varangade House Number : 90 Age : 43 Gender : Male Photo Available	458 GCB1296623 Name : Sudhir Dattu Varangade Father's Name: Dattu Varangade House Number : 90 Age : 42 Gender : Male Photo Available
459 SVR2669976 Name : Surekha Amrit Varangade Husband's Name: Amrit Varangade House Number : 91 Age : 51 Gender : Female Photo Available	460 SVR2234706 Name : Ladki Ashok Basvat Husband's Name: Ashok Basvat House Number : 92 Age : 63 Gender : Female Photo Available	461 GCB1297241 Name : Kusum Keshav Varangade Husband's Name: Keshav Varangade House Number : 93 Age : 63 Gender : Female Photo Available

462 GCB1297548
Name : Ravindra Ladkya Varangade
Father's Name: Ladkya Varangade
House Number : 93
Age : 49 Gender : Male
Photo Available

463 GCB1297480
Name : Neelam Ravindra Varangade
Father's Name: Ravindra Varangade
House Number : 93
Age : 47 Gender : Female
Photo Available

464 GCB1300854
Name : Mahendra Keshav Varangade
Father's Name: Keshav Varangade
House Number : 93
Age : 43 Gender : Male
Photo Available

465 SVR0352005
Name : Tulshi Janya Varangade
Husband's Name: Janya Varangade
House Number : 94
Age : 81 Gender : Female
Photo Available

466 SVR0352013
Name : Rghunath Janya Varangade
Father's Name: Janya Varangade
House Number : 94
Age : 57 Gender : Male
Photo Available

467 SVR0352021
Name : Venuka Raghu Varangade
Husband's Name: Raghu Varangade
House Number : 94
Age : 54 Gender : Female
Photo Available

468 SVR3568193
Name : Jivya Sakharam Bhujade
Father's Name: Sakharam Bhujade
House Number : 95
Age : 44 Gender : Male
Photo Available

469 GCB1299601
Name : Mohan Sakharam Varangade
Father's Name: Sakharam Varangade
House Number : 95
Age : 47 Gender : Male
Photo Available

470 GCB1298868
Name : Manisha Mohan Varangade
Husband's Name: Mohan Varangade
House Number : 95
Age : 44 Gender : Female
Photo Available

471 SVR4353058
Name : Vinayak Kondu Mor
Father's Name: Kondu Mor
House Number : 96
Age : 66 Gender : Male
Photo Available

472 SVR4353066
Name : Gulab Vinayak Mor
Husband's Name: Vinayak Mor
House Number : 96
Age : 63 Gender : Female
Photo Available

473 GCB1298132
Name : Narayan Vinayak Mor
Father's Name: Vinayak Mor
House Number : 96
Age : 42 Gender : Male
Photo Available

474 SVR0352073
Name : Krushna Kakdya Thakare
Father's Name: Kakadaya Thakare
House Number : 98
Age : 64 Gender : Male
Photo Available

475 SVR0352083
Name : Ambi Krishna Thakare
Husband's Name: Krishna Thakare
House Number : 98
Age : 58 Gender : Female
Photo Available

476 GCB1299817
Name : Harish Chandra Krishna Thakare
Father's Name: Krishna Thakare
House Number : 98
Age : 44 Gender : Male
Photo Available

477 SVR0352120
Name : Champi Bhikya Varangade
Husband's Name: Bhikya Varangade
House Number : 99
Age : 77 Gender : Female
Photo Available

478 SVR0352138
Name : Parshuram Bhikya Varangade
Father's Name: Bhikya Varangade
House Number : 99
Age : 58 Gender : Male
Photo Available

479 SVR0352146
Name : Valaki Parshuram Varangade
Husband's Name: Parshuram Varangade
House Number : 99
Age : 55 Gender : Female
Photo Available

480 SVR0352152
Name : Chandraya Bhikya Varangade
Father's Name: Bhikya Varangade
House Number : 100
Age : 61 Gender : Male
Photo Available

481 SVR0352162
Name : Meena Chandraya Varangade
Husband's Name: Chandraya Varangade
House Number : 100
Age : 57 Gender : Female
Photo Available

482 SVR3254430
Name : Kashinath Balu Jadhav
Father's Name: Balu Jadhav
House Number : 102
Age : 73 Gender : Male
Photo Available

483 SVR3254364
Name : Kamli Kashinath Jadhav
Husband's Name: Kashinath Jadhav
House Number : 102
Age : 71 Gender : Female
Photo Available

484 SVR2670016
Name : Kailash Kashinath Jadhav
Father's Name: Kashinath Jadhav
House Number : 102
Age : 36 Gender : Male
Photo Available

485 GCB1300912
Name : Kali Gajanan Varangade
Husband's Name: Gajanan Varangade
House Number : 104
Age : 58 Gender : Female
Photo Available

486 SVR4790572
Name : Gurunath Narayan Varangade
Father's Name: Narayan Varangade
House Number : 104
Age : 28 Gender : Male
Photo Available

487 GCB1300698
Name : Suman Sadu Varangade
Husband's Name: Sadu Varangade
House Number : 105
Age : 62 Gender : Female
Photo Available

488 GCB1300615
Name : Anant Kamalya Varangade
Father's Name: Kamalya Varangade
House Number : 105
Age : 60 Gender : Male
Photo Available

489 SVR1200765
Name : Vaishali Bistur Varangade
Husband's Name: Bistur Varangade
House Number : 105
Age : 44 Gender : Female
Photo Available

490 GCB1299585
Name : Bistur Sadu Varangade
Father's Name: Sadu Varangade
House Number : 105
Age : 42 Gender : Male
Photo Available

491 SVR4790549
Name : Suraj Ananta Varangade
Father's Name: Ananta Varangade
House Number : 105
Age : 28 Gender : Male
Photo Available

492 SVR0352237
Name : Kalu Barku Varangade
Father's Name: Barku Varangade
House Number : 106
Age : 71 Gender : Male
Photo Available

493 SVR0352245
Name : Ladki Kalu Varangade
Husband's Name: Kalu Varangade
House Number : 106
Age : 66 Gender : Female
Photo Available

494 GCB1296615
Name : Ankush Kalu Varangade
Father's Name: Kalu Varangade
House Number : 106
Age : 46 Gender : Male
Photo Available

495 GCB1300490
Name : Vijay Kashinath Varangade
Father's Name: Kashinath Varangade
House Number : 108
Age : 53 Gender : Male
Photo Available

496 GCB1299031
Name : Ladki Vijay Varangade
Husband's Name: Vijay Varangade
House Number : 108
Age : 49 Gender : Female
Photo Available

497 SVR4790556
Name : Anita Sandip Varangade
Husband's Name: Sandip Varangade
House Number : 108
Age : 27 Gender : Female
Photo Available

498 GCB1297886
Name : Prabhakar Kashinath Varangade
Father's Name: Kashinath Varangade
House Number : 109
Age : 56 Gender : Male
Photo Available

499 GCB1299049
Name : Lata Prabhakar Varangade
Husband's Name: Prabhakar Varangade
House Number : 109
Age : 54 Gender : Female
Photo Available

500 SVR4788238
Name : Amit Prabhakar Varangade
Father's Name: Prabhakar Varangade
House Number : 109
Age : 28 Gender : Male
Photo Available

501 GCB1299874
Name : Prakash Udh Ya Basvat
Father's Name: Prakash Basvat
House Number : 110
Age : 46 Gender : Male
Photo Available

502 GCB1298983
Name : Sudari Kashinath Varangade
Husband's Name: Kashinath Varangade
House Number : 110
Age : 77 Gender : Female
Photo Available

503 GCB1300896
Name : Chintu Raghya Varangade
Father's Name: Raghya Varangade
House Number : 111
Age : 70 Gender : Male
Photo Available

504 GCB1300938
Name : Ladki Chintu Varangade
Husband's Name: Chintu Varangade
House Number : 111
Age : 67 Gender : Female
Photo Available

505 SVR2670032
Name : Raghunath Chintu Varangade
Father's Name: Chintu Varangade
House Number : 111
Age : 43 Gender : Male
Photo Available

506 GCB1296938
Name : Alka Kashinath Dabhade
Mother's Name: Kashinath Dabhade
House Number : 112
Age : 44 Gender : Female
Photo Available

507 GCB1298660
Name : Shenvanti Keshava Jadhav
Husband's Name: Keshava Jadhav
House Number : 112
Age : 62 Gender : Female
Photo Available

508 SVR0352261
Name : Hari Babu Bhoir
Father's Name: Babu Bhoir
House Number : 113
Age : 63 Gender : Male
Photo Available

509 GCB1299411
Name : Raghunath Hari Bhoir
Father's Name: Hari Bhoir
House Number : 113
Age : 43 Gender : Male
Photo Available

510 SVR0352281
Name : Bhau Laksha Bhoir
Father's Name: Laksha Bhoir
House Number : 114
Age : 63 Gender : Male
Photo Available

511 GCB1300672
Name : Jamni Bhau Bhoir
Husband's Name: Bhau Bhoir
House Number : 114
Age : 59 Gender : Female
Photo Available

512 SVR4790440
Name : Gurunath Suresh Varangade
Father's Name: Suresh Varangad
House Number : 114
Age : 28 Gender : Male
Photo Available

513 SVR0352310
Name : Yashwant Barku Lokhande
Father's Name: Barku Lokhande
House Number : 115
Age : 67 Gender : Male
Photo Available

514 SVR0352328
Name : Suman Yashwant Lokhande
Husband's Name: Yashwant Lokhande
House Number : 115
Age : 63 Gender : Female
Photo Available

515 GCB1299825
Name : Subhash Yashwant Lokhande
Father's Name: Yashwant Lokhande
House Number : 115
Age : 45 Gender : Male
Photo Available

516 GCB1299494
Name : Dashrath Babu Bhoir
Father's Name: Babu Bhoir
House Number : 116
Age : 60 Gender : Male
Photo Available

517 GCB1299502
Name : Ladki Dashrath Bhoir
Husband's Name: Dashrath Bhoir
House Number : 116
Age : 56 Gender : Female
Photo Available

518 GCB1299882
Name : Vishnu Barku Varangade
Father's Name: Barku Varangade
House Number : 117
Age : 62 Gender : Male
Photo Available

519 SVR0352336
Name : Jani Vishnu Varangade
Husband's Name: Vishnu Varangade
House Number : 117
Age : 58 Gender : Female
Photo Available

520 GCB1298637
Name : Yamuna Dattu Bhoir
Husband's Name: Dattu Bhoir
House Number : 118
Age : 67 Gender : Female
Photo Available

521 GCB1300508
Name : suresh devu varangade
Father's Name: Devu Varagande
House Number : 119
Age : 57 Gender : Male
Photo Available

522 SVR4353090
Name : Mangalaya Devu Varagande
Father's Name: Devu Varagande
House Number : 119
Age : 52 Gender : Male
Photo Available

523 GCB1300680
Name : Gulab Suresh Varagande
Husband's Name: Suresh Varagande
House Number : 119
Age : 53 Gender : Female
Photo Available

524 SVR2182947
Name : Suwarna Mangalya Varangade
Husband's Name: Mangalya Varangade
House Number : 119
Age : 46 Gender : Female
Photo Available

525 SVR4788220
Name : Tulashiram Suresh Varangade
Father's Name: Suresh Varangade
House Number : 119
Age : 29 Gender : Male
Photo Available

526 SVR0352380
Name : Naruttam Chaitya Punjara
Father's Name: Chaitya Punjara
House Number : 120
Age : 53 Gender : Male
Photo Available

527 GCB1296367
Name : Nirmala Narottam Punjara
Husband's Name: Narottam Punjara
House Number : 120
Age : 44 Gender : Female
Photo Available

528 SVR0352401
Name : Manda Janoo Jadhav
Husband's Name: Janoo Jadhav
House Number : 121
Age : 60 Gender : Female
Photo Available

529 SVR4353108
Name : Maruti Yashwant Lahange
Father's Name: Yashwant Lahage
House Number : 121
Age : 55 Gender : Male
Photo Available

530 SVR4962551
Name : PRANALI SAGAR LAHANGE
Husband's Name: SAGAR MARUTI LAHANGE
House Number : 121
Age : 21 Gender : Female
Photo Available

531 SVR0352823
Name : Kashthaya Raoji Varangade
Father's Name: Raoji Varangade
House Number : 123
Age : 66 Gender : Male
Photo Available

532 SVR0352831
Name : Mangali Kashthaya Varangade
Husband's Name: Kashthaya Varangade
House Number : 123
Age : 63 Gender : Female
Photo Available

533 SVR0352419
Name : Shankar Barku Lokhande
Father's Name: Barku Lokhande
House Number : 124
Age : 73 Gender : Male
Photo Available

534 SVR0352427
Name : Yamuna Shankar Lokhande
Husband's Name: Shankar Lokhande
House Number : 124
Age : 68 Gender : Female
Photo Available

535 GCB1296672
Name : Pramila Pandurang Lokhande
Husband's Name: Pandurang Lokhande
House Number : 124
Age : 43 Gender : Female
Photo Available

536 GCB1296565
Name : Rami Chintu Hadal
Husband's Name: Chintu Hadal
House Number : 126
Age : 64 Gender : Female
Photo Available

537 SVR0352479
Name : Mangesh Barkya Lokhande
Father's Name: Barkya Lokhande
House Number : 127
Age : 59 Gender : Male
Photo Available

538 SVR0352489
Name : Nanda Mangesh Lokhande
Husband's Name: Mangesh Lokhande
House Number : 127
Age : 55 Gender : Female
Photo Available

539 SVR0352499
Name : Nathu Kashinath Varangade
Father's Name: Kashinath Varangade
House Number : 128
Age : 57 Gender : Male
Photo Available

540 SVR3254521
Name : Hiri Nathu Varangade
Father's Name: Nathu Varangade
House Number : 00
Age : 54 Gender : Female
Photo Available

541 SVR0352518
Name : Govind Janoo Bhoir
Father's Name: Janoo Bhoir
House Number : 129
Age : 70 Gender : Male
Photo Available

542 SVR0352526
Name : Sudari Govind Bhoir
Husband's Name: Govind Bhoir
House Number : 129
Age : 66 Gender : Female
Photo Available

543 GCB1300011
Name : Shantaram Govind Bhoir
Father's Name: Govind Bhoir
House Number : 129
Age : 42 Gender : Male
Photo Available

544 SVR1200674
Name : Suresh Govind Bhoir
Father's Name: Govind Bhoir
House Number : 129
Age : 39 Gender : Male
Photo Available

545 SVR0352534
Name : Bhaskar Bendu Basvat
Father's Name: Bendu Basvat
House Number : 130
Age : 65 Gender : Male
Photo Available

546 SVR0352542
Name : Meera Bhaskar Basvat
Husband's Name: Bhaskar Basvat
House Number : 130
Age : 60 Gender : Female
Photo Available

547 SVR3132743
Name : Fuli Basvat
Husband's Name: Mangalu Basvat
House Number : 131
Age : 63 Gender : Female
Photo Available

548 GCB1296730
Name : Vishnu Mangalu Basvat
Father's Name: Mangalu Basvat
House Number : 131
Age : 42 Gender : Male
Photo Available

549 SVR1200625
Name : Eknath Vishnu Dukale
Father's Name: Vishnu Dukale
House Number : 132
Age : 58 Gender : Male
Photo Available

550 SVR2234714
Name : Vaishali Eknath Dukale
Husband's Name: Eknath Dukale
House Number : 132
Age : 55 Gender : Female
Photo Available

551 GCB1298546
Name : Narayan Laxman Bhoir
Father's Name: Laxman Bhoir
House Number : 134
Age : 73 Gender : Male
Photo Available

552 SVR0352568
Name : Kashthi Narayan Bhoir
Husband's Name: Narayan Bhoir
House Number : 134
Age : 69 Gender : Female
Photo Available

553 GCB1298512
Name : Praveen Narayan Bhoir
Father's Name: Narayan Bhoir
House Number : 134
Age : 45 Gender : Male
Photo Available

554 SVR1200609
Name : Ramila Ramesh Bhoir
Husband's Name: Ramesh Bhoir
House Number : 134
Age : 42 Gender : Female
Photo Available

555 SVR4938742
Name : MONIKA ARJUN KUMBHARE
Father's Name: ARJUN KUMBHARE
House Number : 134
Age : 23 Gender : Female
Photo Available

556 GCB1298736
Name : Bayaji Valakya Haravatha
Husband's Name: Valakya Haravatha
House Number : 136
Age : 67 Gender : Female
Photo Available

557 GCB1296458
Name : Sitaram Valakya Haravatha
Father's Name: Valakya Haravatha
House Number : 136
Age : 49 Gender : Male
Photo Available

558 SVR2670107
Name : Nagesh Valakya Haravatha
Father's Name: Valakya Haravatha
House Number : 136
Age : 43 Gender : Male
Photo Available

559 SVR0352578
Name : Ladka Devu Haravatha
Father's Name: Devu Haravatha
House Number : 137
Age : 69 Gender : Male
Photo Available

560 GCB1299908
Name : Tai Ladka Haravatha
Husband's Name: Ladka Haravatha
House Number : 137
Age : 66 Gender : Female
Photo Available

561 SVR3768470
Name : Shila Laxman Harvatha
Husband's Name: Laxman Harvatha
House Number : 137
Age : 34 Gender : Female
Photo Available

562 SVR3254406
Name : Mali Nathu Korda
Husband's Name: Nathu Korda
House Number : 138
Age : 78 Gender : Female
Photo Available

563 SVR0352609
Name : Krishna Nathu Korda
Father's Name: Nathu Korda
House Number : 138
Age : 55 Gender : Male
Photo Available

564 SVR4353132
Name : Suresh Nathu Korda
Father's Name: Nathu Korda
House Number : 138
Age : 54 Gender : Male
Photo Available

565 SVR4353124
Name : Vandana Krishna Korda
Husband's Name: Krishna Korda
House Number : 138
Age : 52 Gender : Female
Photo Available

566 GCB1296466
Name : Sadu Nathu Korda
Father's Name: Nathu Korda
House Number : 138
Age : 46 Gender : Male
Photo Available

567 SVR3768447
Name : Dipak Krushna Korda
Father's Name: Krushna Korda
House Number : 138
Age : 33 Gender : Male
Photo Available

568 SVR3768421
Name : Nitin Krushna Korda
Father's Name: Krushna Korda
House Number : 138
Age : 32 Gender : Male
Photo Available

569 GCB1299213
Name : Vasant Barkya Korda
Father's Name: Barkya Korda
House Number : 139
Age : 66 Gender : Male
Photo Available

570 GCB1299221
Name : Shanu Vasant Korda
Husband's Name: Vasant Korda
House Number : 139
Age : 62 Gender : Female
Photo Available

571 GCB1296722
Name : Ankush Hari Korda
Father's Name: Hari Korda
House Number : 141
Age : 49 Gender : Male
Photo Available

572 GCB1299338
Name : Asha Ankush Korda
Husband's Name: Ankush Korda
House Number : 141
Age : 47 Gender : Female
Photo Available

573 SVR2182798
Name : Naresh Magan Korda
Father's Name: Magan Korda
House Number : 143
Age : 36 Gender : Male
Photo Available

574 SVR2182806
Name : Manisha Naresh Korda
Husband's Name: Naresh Korda
House Number : 143
Age : 35 Gender : Female
Photo Available

575 SVR0352657
Name : Sakharam Mahadu Korda
Father's Name: Mahadu Korda
House Number : 144
Age : 78 Gender : Male
Photo Available

576 SVR0352667
Name : Shanavari Sakharam Korda
Husband's Name: Sakharam Korda
House Number : 144
Age : 73 Gender : Female
Photo Available

577 SVR2182814
Name : Krishna Sakharam Korda
Father's Name: Sakharam Korda
House Number : 144
Age : 34 Gender : Male
Photo Available

578 SVR3768439
Name : Ramu Vishnu Gaikawad
Father's Name: Vishnu Gaikawad
House Number : 145
Age : 35 Gender : Male
Photo Available

579 SVR0352716
Name : Ladki Vishnu Gayakwad
Husband's Name: Vishnu Gayakwad
House Number : 145
Age : 52 Gender : Female
Photo Available

580 SVR0352732
Name : Venuka Bendu Gayakwad
Husband's Name: Bendu Gayakwad
House Number : 146
Age : 64 Gender : Female
Photo Available

581 GCB1299809
Name : Ganesh Bendu Gayakwad
Father's Name: Bendu Gayakwad
House Number : 146
Age : 49 Gender : Male
Photo Available

582 GCB1299320
Name : Asha Ganesh Gayakwad
Husband's Name: Ganesh Gayakwad
House Number : 146
Age : 46 Gender : Female
Photo Available

583 GCB1297175
Name : Ramesh Bendu Gayakwad
Father's Name: Bendu Gayakwad
House Number : 146
Age : 42 Gender : Male
Photo Available

584 GCB1297282
Name : Manoj Bendu Gayakwad
Father's Name: Bendu Gayakwad
House Number : 146
Age : 40 Gender : Male
Photo Available

585 GCB1299841
Name : Rupali Rupesh Gayakwad
Husband's Name: Rupesh Gayakwad
House Number : 146
Age : 40 Gender : Female
Photo Available

586 SVR4720678
Name : Parshuram Valku Harvatha
Father's Name: Valku Harvatha
House Number : 146
Age : 39 Gender : Male
Photo Available

587 SVR4724928
Name : Suvarna Parshuram Harvatha
Husband's Name: Parshuram Harvatha
House Number : 146
Age : 34 Gender : Female
Photo Available

588 SVR0352766
Name : Dattu Kamalya Gayakwad
Father's Name: Kamalya Gayakwad
House Number : 147
Age : 66 Gender : Male
Photo Available

589 SVR2182897
Name : Raghunath Dattu Gayakwad
Father's Name: Dattu Gayakwad
House Number : 147
Age : 36 Gender : Male
Photo Available

590 SVR2669992
Name : Vimal Mohan Varangade
Husband's Name: Mohan Varangade
House Number : 158
Age : 46 Gender : Female
Photo Available

591 GCB1298470
Name : Madhukar Barku Jadhav
Father's Name: Barku Jadhav
House Number : 218
Age : 54 Gender : Male
Photo Available

592 GCB1296474
Name : Vilas Barku Jadhav
Father's Name: Barku Jadhav
House Number : 218
Age : 51 Gender : Male
Photo Available

593 GCB1300920
Name : Kusum Madhukar Jadhav
Husband's Name: Madhukar Jadhav
House Number : 218
Age : 51 Gender : Female
Photo Available

594 GCB1296920
Name : Nirmala Vilas Jadhav
Husband's Name: Vilas Jadhav
House Number : 218
Age : 46 Gender : Female
Photo Available

595 SVR4787974
Name : Aruna Madhukar Jadhav
Father's Name: Madhukar Jadhav
House Number : 218
Age : 25 Gender : Female
Photo Available

596 SVR2670131
Name : Chandu Bendu Basvat
Father's Name: Bendu Basvat
House Number : 229
Age : 57 Gender : Male
Photo Available

597 GCB1299981
Name : Udharaya Veni Basvat
Husband's Name: Veni Basvat
House Number : 230
Age : 68 Gender : Female
Photo Available

598 SVR4788857
Name : Bharat Santya Basavat
Father's Name: Santya Basavat
House Number : 231
Age : 35 Gender : Male
Photo Available

599 SVR4938726
Name : LALITA NARESH GAIKWAD
Husband's Name: NARESH GAIKWAD
House Number : 242
Age : 33 Gender : Female
Photo Available

600 SVR0352786
Name : Mangalaya Kamalya Gayakwad
Father's Name: Kamalya Gayakwad
House Number : 242
Age : 59 Gender : Male
Photo Available

601 GCB1299858
Name : Tara Gayakwad
Husband's Name: Mangalaya Gayakwad
House Number : 242
Age : 55 Gender : Female
Photo Available

602 SVR2182905
Name : Naresh Mangalaya Gayakwad
Father's Name: Mangalaya Gayakwad
House Number : 242
Age : 34 Gender : Male
Photo Available

603 SVR0352865
Name : Bani Barkya Gond
Husband's Name: Barkya Gond
House Number : 262
Age : 69 Gender : Female
Photo Available

604 GCB1296904
Name : Laxman Kakadya Thakare
Father's Name: Kakadaya Thakare
House Number : 262
Age : 58 Gender : Male
Photo Available

605 GCB1297431
Name : Suman Laxman Thakare
Husband's Name: Laksha Thakare
House Number : 262
Age : 54 Gender : Female
Photo Available

606 GCB1299635
Name : Gopal Devu Varangade
Father's Name: Devu Varangade
House Number : 262
Age : 59 Gender : Male
Photo Available

607 GCB1299742
Name : Tai Gopal Varangade
Husband's Name: Gopal Varangade
House Number : 262
Age : 56 Gender : Female
Photo Available

608 SVR3568219
Name : Lalita Mahadu Varangade
Husband's Name: Mahadu Varangade
House Number : 262
Age : 46 Gender : Female
Photo Available

609 GCB1297704
Name : Dinesh Kashtaya Varangade
Father's Name: Kashtaya Varangade
House Number : 262
Age : 44 Gender : Male
Photo Available

610 GCB1300128
Name : Gita Naresh Basavat
Father's Name: Kashtaya Varangade
House Number : 262
Age : 42 Gender : Female
Photo Available

611 SVR1200583
Name : Shashikant Gopal Warangade
Father's Name: Gopal Varangade
House Number : 262
Age : 38 Gender : Male
Photo Available

612 SVR2182913
Name : Urmila Prakash Vargade
Husband's Name: Prakash Vargade
House Number : 262
Age : 34 Gender : Female
Photo Available

613 GCB1297563
Name : Lata Chandu Jadhav
Husband's Name: Chandu Jadhav
House Number : 278
Age : 44 Gender : Female
Photo Available

614 SVR4787990
Name : Gita Sagar Dhapashi
Husband's Name: Sagar Dhapashi
House Number : 287
Age : 48 Gender : Female
Photo Available

615 SVR5036165
Name : Asmita Pravin Bhoir
Father's Name: Pravin Bhoir
House Number : 00
Age : 22 Gender : Female
Photo Available

616 SVR5076161
Name : Ankita Ankush Varangade
Husband's Name: Ankush Varangade
House Number : 00
Age : 35 Gender : Female
Photo Available

617 SVR5076377
Name : Anjana Sudhakar Varangade
Husband's Name: Sudhakar Varangade
House Number : 0
Age : 38 Gender : Female
Photo Available

618 SVR5094412
Name : Suwarna Arjun Kumbhare
Husband's Name: Arjun Kumbhare
House Number : Dholkarpada
Age : 46 Gender : Female
Photo Available

619 SVR5123096
Name : ROSHAN DINESH VARANGADE
Father's Name: DINESH KASHTYA VARANGADE
House Number : 20
Age : 20 Gender : Male
Photo Available

620 SVR5136197
Name : Sarita Shailesh Basavat
Husband's Name: Shailesh Basavat
House Number : 45
Age : 36 Gender : Female
Photo Available

621 SVR5161260
Name : Jotsna Gurunath Jadhav
Husband's Name: Gurunath Jadhav
House Number : .,
Age : 26 Gender : Female
Photo Available

622 SVR5174107
Name : gitanjali govind varangade
Husband's Name: govind varangade
House Number : balapur
Age : 34 Gender : Female
Photo Available

623 SVR5174602
Name : nilesh budhya warangade
Father's Name: budhya warangade
House Number : balapur
Age : 35 Gender : Male
Photo Available

624 SVR5183603
Name : Manisha Tushar Korada
Husband's Name: Tushar Korada
House Number : 00
Age : 22 Gender : Female
Photo Available

625 SVR5184023
Name : Bharati Shantaram Bhoir
Husband's Name: Shantaram Bhoir
House Number : 86
Age : 35 Gender : Female
Photo Available

626 SVR5184684
Name : Subhangi Amol Bhoir
Husband's Name: Amol Bhoir
House Number : Balapur
Age : 25 Gender : Female
Photo Available

627 SVR5185400
Name : POOJA SWAPNIL JADHAV
Husband's Name: SWAPNIL MADHUKAR JADHAV
House Number : 74
Age : 23 Gender : Female
Photo Available

628 SVR5186465
Name : Chitra Dipak Korada
Husband's Name: Dipak Korada
House Number : Balapur
Age : 32 Gender : Female
Photo Available

629 SVR5186606
Name : Kalu Bharat Bhoir
Husband's Name: Bharat Bhoir
House Number : 123
Age : 33 Gender : Female
Photo Available

630 SVR5186895
Name : Jija Eknath Gaykawad
Husband's Name: Eknath Gaykawad
House Number : 45
Age : 36 Gender : Female
Photo Available

631 SVR5186903
Name : Amol Dasharath Bhoir
Father's Name: Dasharath Bhoir
House Number : 56
Age : 26 Gender : Male
Photo Available

632 SVR5186952
Name : Suchita Tulashiram Varangade
Husband's Name: Tulshiram Varangade
House Number : Balapur
Age : 26 Gender : Female
Photo Available

633 SVR5193487
Name : Chanchala Balu Ghatal
Husband's Name: Balu Ghatal
House Number : Balapur
Age : 34 Gender : Female
Photo Available

634 SVR5193750
Name : Vaishali Nitin Thakare
Husband's Name: Nitin Thakare
House Number : Balapur
Age : 35 Gender : Female
Photo Available

635 SVR5194659
Name : Nilam Kashtya Varangade
Father's Name: Kashtya Ravaji Varangade
House Number : 98
Age : 28 Gender : Female
Photo Available

636 SVR5222435
Name : Nilam nitin Korda
Husband's Name: Nitin Korda
House Number : 78
Age : 29 Gender : Female
Photo Available

637 SVR5226253
Name : Rekha Keshav Jadhav
Father's Name: Keshav Jadhav
House Number : 98
Age : 39 Gender : Female
Photo Available

638 SVR5226261
Name : Kunal Chandu Jadhav
Father's Name: Chandu Jadhav
House Number : 64
Age : 21 Gender : Male
Photo Available

639 SVR5228143
Name : Nakul Yashwant Jadhav
Father's Name: Yashvant Jadhav
House Number : 64
Age : 22 Gender : Male
Photo Available

640 SVR5228283
Name : Ankush Keshav Varangade
Father's Name: Keshav Varangade
House Number : 123
Age : 35 Gender : Male
Photo Available

641 SVR5228291
Name : Vandana Gajanan Basvant
Husband's Name: Gajanan Basvant
House Number : 124
Age : 57 Gender : Female
Photo Available

642 SVR5243407
Name : Payal Sudhakar varangade
Mother's Name: Anjana Sudhakar Varangade
House Number : 1118
Age : 21 Gender : Female
Photo Available

643 SVR5243415
Name : Naresh Udharya Baswant
Father's Name: Udharya Basvant
House Number : 12
Age : 41 Gender : Male
Photo Available

644 SVR5244967
Name : Laxman Narayan Basvant
Father's Name: Narayan Basvant
House Number : 123
Age : 68 Gender : Male
Photo Available

645 SVR5244975
Name : Jayshri Laxman Basvat
Husband's Name: Laxman Basvat
House Number : 122
Age : 66 Gender : Female
Photo Available

646 SVR5246335
Name : Vrushali Subhas Lokhande
Husband's Name: Subhas Lokhande
House Number : 127
Age : 34 Gender : Female
Photo Available

647 SVR5246343
Name : Nilam Nilesh Varangade
Husband's Name: Nilesh Varangade
House Number : 127
Age : 30 Gender : Female
Photo Available

648 SVR5247382
Name : Shila Ankush Varangade
Husband's Name: Ankush Varangade
House Number : 122
Age : 33 Gender : Female
Photo Available

649 SVR5250501
Name : Lalita Ravindra Mali
Father's Name: Ravindra Mali
House Number : 244
Age : 23 Gender : Female
Photo Available

650 SVR5250519
Name : Krushna Ankush Basavat
Father's Name: Ankush Basavat
House Number : 322
Age : 26 Gender : Male
Photo Available

651 SVR5250527
Name : Sandesh Krushna Gayakwad
Father's Name: Krushna Gayakwad
House Number : 199
Age : 22 Gender : Male
Photo Available

652 SVR5306550
Name : Shubhangi Harishchandra Varangade
Father's Name: Harishchandra Janu Varangade
House Number : 111
Age : 22 Gender : Female
Photo Available

653 SVR5357736
Name : SAGAR RAVINDRA VARANGADE
Father's Name: RAVINDRA VARANGADE
House Number : 874
Age : 25 Gender : Male
Photo Available

654 SVR5357777
Name : NITA NARESH VARANGADE
Father's Name: NARESH VARANGADE
House Number : 874
Age : 25 Gender : Female
Photo Available

655 SVR5358015
Name : Shailesh Suresh Varangade
Others: Sumitra Varangade
House Number : 486
Age : 27 Gender : Male
Photo Available

656 SVR5358841
Name : PARU ROHIDAS VARANGADE
Husband's Name: ROHIDAS VARANGADE
House Number : 468
Age : 29 Gender : Female
Photo Available

657 SVR5358858
Name : SUMITRA SHAILESH VARANGADE
Husband's Name: SHAILESH VARANGADE
House Number : 457
Age : 22 Gender : Female
Photo Available

658 SVR5359385
Name : Anil ramesh Varangade
Father's Name: Ramesh varangade
House Number : 785
Age : 26 Gender : Male
Photo Available

659 SVR5377072
Name : Renuka Sitaram Harvatha
Father's Name: Sitaram Harvatha
House Number : 436
Age : 23 Gender : Female
Photo Available

660 SVR5377106
Name : Rasika Sitaram Haravatha
Father's Name: Sitaram Harvatha
House Number : 436
Age : 20 Gender : Female
Photo Available

661 SVR5383351
Name : VANDANA DINESH VARANGADE
Husband's Name: DINESH KASHTYA VARANGADE
House Number : 21
Age : 37 Gender : Female
Photo Available

662 SVR5385901
Name : Akshay Vilas Basavat
Father's Name: Vilas Basavat
House Number : 03
Age : 22 Gender : Male
Photo Available

663 SVR5388509
Name : Rahul Babaji Padekar
Father's Name: Babaji Padekar
House Number : 874
Age : 20 Gender : Male
Photo Available

664 SVR3666260
Name : Rahul Kakadya Jadhav
Father's Name: Kakadya Jadhav
House Number :
Age : 30 Gender : Male
Photo Available

665 SVR4113080
Name : Suresh Mangalya Thakare
Father's Name: Mangalya Thakare
House Number : -
Age : 31 Gender : Male
Photo Available

666 SVR4113775
Name : Nitesh Balu Thakare
Father's Name: Balu Thakare
House Number : -
Age : 26 Gender : Male
Photo Available

667 SVR4069415
Name : Amar Balu Thakre
Father's Name: Balu Thakre
House Number : -
Age : 27 Gender : Male
Photo Available

668 SVR4998373
Name : SANTOSH MAHADU DAGALA
Father's Name: MAHADU DAGALA
House Number : 00
Age : 31 Gender : Male
Photo Available

669 SVR4997599
Name : KAILAS SUDHAKAR JADHAV
Father's Name: SUDHAKAR JADHAV
House Number : 00
Age : 25 Gender : Male
Photo Available

670 SVR4998191
Name : SUVARNA KAILASH JADHAV
Husband's Name: KAILASH JADHAV
House Number : 00
Age : 24 Gender : Female
Photo Available

671 SVR4997664
Name : TANMAY SUDHAKAR JADHAV
Father's Name: SUDHAKAR JADHAV
House Number : 00
Age : 23 Gender : Male
Photo Available

672 SVR0352930
Name : Changuna Raghunath Jadhav
Husband's Name: Raghunath Jadhav
House Number : 28
Age : 73 Gender : Female
Photo Available

673 SVR0352948
Name : Ramesh Raghunath Jadhav
Father's Name: Raghunath Jadhav
House Number : 28
Age : 51 Gender : Male
Photo Available

674 GCB1297589
Name : Parvan Balu Jadhav
Husband's Name: Balu Jadhav
House Number : 29
Age : 57 Gender : Female
Photo Available

675 SVR0352984
Name : Balu Shinvar Thakare
Father's Name: Shinvar Thakare
House Number : 34
Age : 49 Gender : Male
Photo Available

676 SVR3132669
Name : Suresh Trimbak Varangade
Father's Name: Trimbak Varangade
House Number : 65
Age : 50 Gender : Male
Photo Available

677 SVR4938734
Name : NITA NAINES BASAVAT
Husband's Name: NAINES BASAVAT
House Number : 131
Age : 27 Gender : Female
Photo Available

678 SVR4788832
Name : Punam Ravi Basavat
Husband's Name: Ravi Basavat
House Number : 143
Age : 37 Gender : Female
Photo Available

679 SVR2670164
Name : Baraki Shanvar Thakare
Husband's Name: Shanvar Thakare
House Number : 168
Age : 69 Gender : Female
Photo Available

680 GCB1298348
Name : Bhaskar Shanwar Thakare
Father's Name: Shanwar Thakare
House Number : 168
Age : 43 Gender : Male
Photo Available

681 SVR4788725
Name : Malti Kashinath Ghatal
Husband's Name: Kashinath Ghatal
House Number : 174
Age : 37 Gender : Female
Photo Available

682 SVR4788683
Name : Kashinath Ratu Ghatal
Father's Name: Ratu Ghatal
House Number : 174
Age : 36 Gender : Male
Photo Available

683 GCB1299775
Name : Narmada Balu Thakare
Husband's Name: Balu Thakare
House Number : 176
Age : 46 Gender : Female
Photo Available

684 SVR0353128
Name : Vishnu Laxman Jadhav
Father's Name: Laxman Jadhav
House Number : 178
Age : 56 Gender : Male
Photo Available

685 SVR0353136
Name : Jaya Vishnu Jadhav
Husband's Name: Vishnu Jadhav
House Number : 178
Age : 52 Gender : Female
Photo Available

686 GCB1300623
Name : Shantaram Gangaram Jadhav
Father's Name: Gangaram Jadhav
House Number : 180
Age : 70 Gender : Male
Photo Available

687 GCB1300763
Name : Kamli Shantaram Jadhav
Husband's Name: Shantaram Jadhav
House Number : 180
Age : 63 Gender : Female
Photo Available

688 GCB1300755
Name : Krishna Gangaram Jadhav
Father's Name: Gangaram Jadhav
House Number : 181
Age : 61 Gender : Male
Photo Available

689 SVR0353003
Name : Shevanti Krishna Jadhav
Husband's Name: Krishna Jadhav
House Number : 181
Age : 59 Gender : Female
Photo Available

690 SVR3132701
Name : Anusaya Anant Jadhav
Husband's Name: Anant Jadhav
House Number : 182
Age : 65 Gender : Female
Photo Available

691 GCB1297159
Name : Chandrakant Anant Jadhav
Father's Name: Anant Jadhav
House Number : 182
Age : 44 Gender : Male
Photo Available

692 GCB1297225
Name : Kanhu Anant Jadhav
Father's Name: Anant Jadhav
House Number : 182
Age : 42 Gender : Male
Photo Available

693 GCB1300482
Name : Jayashri Kashinath Jadhav
Husband's Name: Kashinath Jadhav
House Number : 183
Age : 69 Gender : Female
Photo Available

694 GCB1297167
Name : Prakash Anant Jadhav
Father's Name: Anant Jadhav
House Number : 186
Age : 48 Gender : Male
Photo Available

695 GCB1300581
Name : Baraku Kamalya Jadhav
Father's Name: Kamalya Jadhav
House Number : 187
Age : 88 Gender : Male
Photo Available

696 GCB1299668
Name : Dashrath Barku Jadhav
Father's Name: Barku Jadhav
House Number : 187
Age : 48 Gender : Male
Photo Available

697 SVR0353091
Name : Bhaskar Mangalaya Jadhav
Father's Name: Mangalaya Jadhav
House Number : 189
Age : 52 Gender : Male
Photo Available

698 SVR3254463
Name : Raghunath Narayan Jadhav
Father's Name: Narayan Jadhav
House Number : 190
Age : 73 Gender : Male
Photo Available

699 SVR2670198
Name : Ravindra Raghunath Jadhav
Father's Name: Raghunath Jadhav
House Number : 190
Age : 46 Gender : Male
Photo Available

700 GCB1298751
Name : Ranjana Ravindra Jadhav
Husband's Name: Ravindra Jadhav
House Number : 190
Age : 44 Gender : Female
Photo Available

701 SVR2670206
Name : Vitthal Raghunath Jadhav
Father's Name: Raghunath Jadhav
House Number : 190
Age : 43 Gender : Male
Photo Available

702 SVR2670230
Name : Kamli Kakadaya Jadhav
Husband's Name: Kakadaya Jadhav
House Number : 191
Age : 75 Gender : Female
Photo Available

703 SVR3254448
Name : Radhi Raghunath Jadhav
Husband's Name: Raghunath Jadhav
House Number : 191
Age : 70 Gender : Female
Photo Available

704 GCB1298918
Name : Chandrakant Kakadya Jadhav
Father's Name: Kakadya Jadhav
House Number : 191
Age : 47 Gender : Male
Photo Available

705 GCB1298934
Name : Sunanda Sudhakar Dokphode
Husband's Name: Sudhakar Dokphode
House Number : 191
Age : 40 Gender : Female
Photo Available

706 SVR0353051
Name : Jani Shankar Jadhav
Husband's Name: Shankar Jadhav
House Number : 192
Age : 71 Gender : Female
Photo Available

707 SVR0353061
Name : Govind Shankar Jadhav
Father's Name: Shankar Jadhav
House Number : 192
Age : 53 Gender : Male
Photo Available

708 SVR3132677
Name : Manjula Govind Jadhav
Husband's Name: Govind Jadhav
House Number : 192
Age : 51 Gender : Female
Photo Available

709 SVR3768488
Name : Ajay Govind Jadhav
Father's Name: Govind Jadhav
House Number : 192
Age : 30 Gender : Male
Photo Available

710 SVR4791034
Name : Umesh Babu Jadhav
Father's Name: Babu Jadhav
House Number : 278
Age : 23 Gender : Male
Photo Available

711 SVR4788790
Name : Sakshi Subhash Jadhav
Husband's Name: Subhash Jadhav
House Number : 280
Age : 35 Gender : Female
Photo Available

712 SVR0353102
Name : Laxmi Mangalaya Jadhav
Husband's Name: Mangalaya Jadhav
House Number : 321
Age : 84 Gender : Female
Photo Available

713 SVR0353110
Name : Janoo Mangalaya Jadhav
Father's Name: Mangalaya Jadhav
House Number : 321
Age : 63 Gender : Male
Photo Available

714 GCB1300631
Name : Pramila Bhaskar Jadhav
Husband's Name: Bhaskar Jadhav
House Number : 321
Age : 46 Gender : Female
Photo Available

715 SVR0353160
Name : Sudhakar Laxman Jadhav
Father's Name: Laxman Jadhav
House Number : 370
Age : 53 Gender : Male
Photo Available

716 GCB1300417
Name : Suwarna Sudhakar Jadhav
Father's Name: Sudhakar Jadhav
House Number : 370
Age : 51 Gender : Female
Photo Available

717 SVR4790564
Name : Praful Sudhakar Jadhav
Father's Name: Sudhakar Jadhav
House Number : 370
Age : 29 Gender : Male
Photo Available

718 SVR2182954
Name : Gulab Raghunath Jadhav
Husband's Name: Raghunath Jadhav
House Number : 371
Age : 69 Gender : Female
Photo Available

719 GCB1298322
Name : Shankar Sakharam Bhagat
Father's Name: Sakharam Bhagat
House Number : 373
Age : 53 Gender : Male
Photo Available

720 GCB1297571
Name : Kunda Shankar Bhagat
Husband's Name: Shankar Bhagat
House Number : 373
Age : 50 Gender : Female
Photo Available

721 SVR5062047
Name : Urmila Suresh Satavi
Father's Name: Suresh Satavi
House Number : 101
Age : 22 Gender : Female
Photo Available

722 SVR5222427
Name : Ganesh Krushna Jadhav
Father's Name: Krushna Jadhav
House Number : 75
Age : 25 Gender : Male
Photo Available

723 SVR5223979
Name : Chandrkala Chandrakant Jadhav
Husband's Name: Chandrakant Jadhav
House Number : 222
Age : 39 Gender : Female
Photo Available

724 SVR5224159
Name : Pramila Babu Jadhav
Father's Name: Babu Jadhav
House Number : Jadhavpada
Age : 21 Gender : Female
Photo Available

725 SVR5323795
Name : Pandurang Shankar Bhagat
Father's Name: Shankar Bhagat
House Number : 5
Age : 25 Gender : Male
Photo Available

726 SVR5357520
Name : RUCHITA DILIP TAMBADA
Husband's Name: DILIP TAMBADA
House Number : 498
Age : 20 Gender : Female
Photo Available

727 SVR5359567
Name : Avinash Janu Jadhav
Father's Name: Janu Jadhav
House Number : 145
Age : 29 Gender : Male
Photo Available

728 SVR5359823
Name : Sagar Bhaskar Jadhav
Father's Name: Bhaskar Mangalya Jadhav
House Number : 422
Age : 29 Gender : Male
Photo Available

729 SVR5402755
Name : DIPALI GOVIND JADHAV
Father's Name: GOVIND SHANKAR JADHAV
House Number : 54
Age : 20 Gender : Female
Photo Available

730 GCB1298553
Name : Sudhakar Ramu Dokafode
Father's Name: Ramu Dokefode
House Number :
Age : 38 Gender : Male
Photo Available

731 SVR3132552
Name : Mahendra Mahadu Dokphode
Father's Name: Mahadu Dokphode
House Number :
Age : 32 Gender : Male
Photo Available

732 SVR3132610
Name : Anil Vasant Dokphode
Father's Name: Vasant Dokphode
House Number :
Age : 31 Gender : Male
Photo Available

733 SVR3768512
Name : Pranali Pravin Dongarkar
Husband's Name: Pravin Dongarkar
House Number :
Age : 31 Gender : Female
Photo Available

734 SVR3800018
Name : AMIT KASHINATH PARHAD
Father's Name: KASHINATH PARHAD
House Number :
Age : 31 Gender : Male
Photo Available

735 SVR4113478
Name : Rohit Naresh Basavat
Father's Name: Naresh Basavat
House Number : -
Age : 26 Gender : Male
Photo Available

736 SVR4069423
Name : Venuka Gopal Ghatal
Husband's Name: Gopal Ghatal
House Number : -
Age : 53 Gender : Female
Photo Available

737 SVR4112926
Name : Jagruti Bhau Marale
Father's Name: Bhau Marale
House Number : -
Age : 28 Gender : Female
Photo Available

738 SVR4113437
Name : Yogita Atul Marale
Father's Name: Atul Marale
House Number : -
Age : 26 Gender : Female
Photo Available

739 SVR4113726
Name : Shakuntala Bhaskar Thakare
Husband's Name: Bhaskar Thakare
House Number : -
Age : 43 Gender : Female
Photo Available

740 SVR4113536
Name : Kalpana Rajesh Thalkar
Husband's Name: Rajesh Thalkar
House Number : -
Age : 33 Gender : Female
Photo Available

741 SVR4997656
Name : MADAN KASHIRAM DOKFODE
Father's Name: KASHIRAM DOKFODE
House Number : 00
Age : 33 Gender : Male
Photo Available

742 SVR4997649
Name : ANITA ANIL DOKFODE
Husband's Name: ANIL DOKFODE
House Number : 00
Age : 30 Gender : Female
Photo Available

743 SVR4997821
Name : SHALINI SUNIL DOKFODE
Husband's Name: SUNIL DOKFODE
House Number : 00
Age : 30 Gender : Female
Photo Available

744 SVR4998415
Name : DEVKI MADHUKAR GHATAL
Husband's Name: MADHUKAR GHATAL
House Number : 00
Age : 35 Gender : Female
Photo Available

745 SVR4998159
Name : Nitesh Chandar Ghatal
Father's Name: Chandar Ghatal
House Number : 00
Age : 30 Gender : Male
Photo Available

746 SVR4998423
Name : VINESH KRUSHNA GHATAL
Father's Name: KRUSHNA GHATAL
House Number : 00
Age : 25 Gender : Male
Photo Available

747 SVR4998233
Name : NIMBA NAGESH HARAVATHA
Husband's Name: NAGESH HARAVATHA
House Number : 00
Age : 33 Gender : Female
Photo Available

748 SVR4997631
Name : KANTA GANESH VARANGADE
Husband's Name: GANESH VARANGADE
House Number : 00
Age : 24 Gender : Female
Photo Available

749 SVR2670271
Name : Rupesh Bendu Gayakwad
Father's Name: Bendu Gayakwad
House Number : 146
Age : 43 Gender : Male
Photo Available

750 GCB1297365
Name : Pramila Prakash Basvat
Husband's Name: Prakash Basvat
House Number : 154
Age : 44 Gender : Female
Photo Available

751 SVR0353219
Name : Kashinath Navsu Varangade
Father's Name: Navsu Varangade
House Number : 155
Age : 63 Gender : Male
Photo Available

752 SVR3132826
Name : Kashinath Meena Varangade
Husband's Name: Meena Varangade
House Number : 155
Age : 61 Gender : Female
Photo Available

753 SVR3132818
Name : Bhau Barku Marale
Father's Name: Barku Marale
House Number : 156
Age : 58 Gender : Male
Photo Available

754 SVR0353269
Name : Sunita Bhau Marale
Husband's Name: Bhau Marale
House Number : 156
Age : 57 Gender : Female
Photo Available

755 SVR0353279
Name : Vijay Barku Marale
Father's Name: Barku Marale
House Number : 156
Age : 57 Gender : Male
Photo Available

756 GCB1297738
Name : Atul Barkhu Marale
Father's Name: Barku Marale
House Number : 156
Age : 46 Gender : Male
Photo Available

757 GCB1297720
Name : Pramila Atul Marle
Husband's Name: Atul Marale
House Number : 156
Age : 44 Gender : Female
Photo Available

758 SVR1200690
Name : Sudhakar Bhau Marale
Father's Name: Bhau Marale
House Number : 156
Age : 42 Gender : Male
Photo Available

759 SVR3254471
Name : Leela Balu Varangade
Husband's Name: Balu Varangade
House Number : 157
Age : 59 Gender : Female
Photo Available

760 GCB1299064
Name : Mohan Shankar Varangade
Father's Name: Shankar Varangade
House Number : 158
Age : 52 Gender : Male
Photo Available

761 SVR0353326
Name : Rami Ramesh Dongarkar
Husband's Name: Ramesh Dongarkar
House Number : 159
Age : 61 Gender : Female
Photo Available

762 SVR0353334
Name : Kisan Chaitya Dongarkar
Father's Name: Chaitya Dongarkar
House Number : 160
Age : 65 Gender : Male
Photo Available

763 SVR0353342
Name : Chapi Kisan Dongarkar
Husband's Name: Kisan Dongarkar
House Number : 160
Age : 61 Gender : Female
Photo Available

764 SVR3768496
Name : Santosh Kisan Dongarkar
Father's Name: Kisan Dongarkar
House Number : 160
Age : 40 Gender : Male
Photo Available

765 SVR3768504
Name : Pravin Kisan Dongarkar
Father's Name: Kisan Dongarkar
House Number : 160
Age : 37 Gender : Male
Photo Available

766 SVR0353378
Name : Kashiram Vesha Dokafode
Father's Name: Vesha Dokafode
House Number : 161
Age : 65 Gender : Male
Photo Available

767 SVR3132776
Name : Kashiram Gulab Dokafode
Husband's Name: Gulab Dokafode
House Number : 161
Age : 62 Gender : Female
Photo Available

768 GCB1298173
Name : Krishna Kashiram Dokafode
Father's Name: Kashiram Dokafode
House Number : 161
Age : 42 Gender : Male
Photo Available

769 SVR2670321
Name : Vasant Vesha Dokefode
Father's Name: Vesha Dokefode
House Number : 165
Age : 64 Gender : Male
Photo Available

770 GCB1297340
Name : Ladki Vasant Dokefode
Husband's Name: Vasant Dokefode
House Number : 165
Age : 61 Gender : Female
Photo Available

771 GCB1297399
Name : Malhi Mangalaya Thakare
Husband's Name: Mangalaya Thakare
House Number : 166
Age : 66 Gender : Female
Photo Available

772 GCB1297423
Name : Kamalakar Mangalaya Thakare
Father's Name: Mangalaya Thakare
House Number : 166
Age : 44 Gender : Male
Photo Available

773 GCB1297514
Name : Suman Kamlakar Thakare
Husband's Name: Kamlakar Thakare
House Number : 166
Age : 43 Gender : Female
Photo Available

774 GCB1297407
Name : Ramu Vesha Dokefode
Father's Name: Vesha Dokefode
House Number : 167
Age : 69 Gender : Male
Photo Available

775 GCB1297415
Name : Rami Ramu Dokefode
Husband's Name: Ramu Dokefode
House Number : 167
Age : 66 Gender : Female
Photo Available

776 SVR0353433
Name : Sundar Krishna Ghatal
Father's Name: Krishna Ghatal
House Number : 170
Age : 54 Gender : Female
Photo Available

777 GCB1298504
Name : Devram Jivya Ghatal
Father's Name: Jivya Ghatal
House Number : 170
Age : 44 Gender : Male
Photo Available

778 GCB1298447
Name : Gangu Devram Ghatal
Husband's Name: Devram Ghatal
House Number : 170
Age : 42 Gender : Female
Photo Available

779 SVR0353457
Name : Raghunath Rama Ghatal
Father's Name: Rama Ghatal
House Number : 171
Age : 60 Gender : Male
Photo Available

780 SVR0353467
Name : Ladki Raghunath Ghatal
Husband's Name: Raghunath Ghatal
House Number : 171
Age : 56 Gender : Female
Photo Available

781 SVR0353487
Name : Madhav Rama Ghatal
Father's Name: Rama Ghatal
House Number : 172
Age : 69 Gender : Male
Photo Available

782 SVR0353497
Name : Laxmi Madhav Ghatal
Husband's Name: Madhav Ghatal
House Number : 172
Age : 65 Gender : Female
Photo Available

783 SVR3768520
Name : Mahesh Madhav Ghatal
Father's Name: Madhav Ghatal
House Number : 172
Age : 37 Gender : Male
Photo Available

784 SVR3768538
Name : Mayuri Mahesh Ghatal
Husband's Name: Mahesh Ghatal
House Number : 172
Age : 31 Gender : Female
Photo Available

785 SVR2670388
Name : Pandurang Rama Ghatal
Father's Name: Rama Ghatal
House Number : 173
Age : 81 Gender : Male
Photo Available

786 GCB1300888
Name : Indura Pandurang Ghatal
Husband's Name: Pandurang Ghatal
House Number : 173
Age : 52 Gender : Female
Photo Available

787 SVR4788212
Name : Sachin Pandu Ghatal
Father's Name: Pandu Ghatal
House Number : 173
Age : 31 Gender : Male
Photo Available

788 SVR4788014
Name : Manisha Sachin Ghatal
Husband's Name: Sachin Ghatal
House Number : 173
Age : 28 Gender : Female
Photo Available

789 SVR4353207
Name : Vandana Chandar Ghatal
Husband's Name: Chandar Ghatal
House Number : 174
Age : 52 Gender : Female
Photo Available

790 GCB1299650
Name : Madhukar Kakadaya Ghatal
Father's Name: Kakadaya Ghatal
House Number : 174
Age : 44 Gender : Male
Photo Available

791 SVR2670396
Name : Ganesh Kakadaya Ghatal
Father's Name: Kakadaya Ghatal
House Number : 174
Age : 42 Gender : Male
Photo Available

792 SVR4788204
Name : Rahul Chandar Ghatal
Father's Name: Chandar Ghatal
House Number : 174
Age : 28 Gender : Male
Photo Available

793 SVR4788196
Name : Dnyaneshwar Chandar Ghatal
Father's Name: Chandar Ghatal
House Number : 174
Age : 26 Gender : Male
Photo Available

794 SVR0353540
Name : Hi Ya Yashwant Ghatal
Father's Name: Yashwant Ghatal
House Number : 175
Age : 50 Gender : Male
Photo Available

795 SVR2122869
Name : Suwarna Hi Ya Ghatal
Husband's Name: Hirya Ghatal
House Number : 175
Age : 44 Gender : Female
Photo Available

796 GCB1299684
Name : Janya Yashwant Ghatal
Father's Name: Yashwant Ghatal
House Number : 175
Age : 42 Gender : Female
Photo Available

797 SVR3768546
Name : Nirmala Janu Ghatal
Husband's Name: Janu Ghatal
House Number : 175
Age : 39 Gender : Female
Photo Available

798 SVR4787966
Name : Anju Namdev Jadhav
Husband's Name: Namdev Jadhav
House Number : 178
Age : 36 Gender : Female
Photo Available

799 SVR3568276
Name : Shailesh Kisan Tandale
Father's Name: Kisan Tandale
House Number : 217
Age : 44 Gender : Male
Photo Available

800 SVR4860748
Name : Vishnu Narayan Bhujade
Father's Name: Narayan Bhujade
House Number : 1500
Age : 26 Gender : Male
Photo Available

801 SVR5139985
Name : NIKITA ATUL MARLE
Father's Name: ATUL MARLE
House Number : 54
Age : 22 Gender : Female
Photo Available

802 SVR5228309
Name : Rohidas Madhav Ghatal
Father's Name: Madhav Ghatal
House Number : 12
Age : 24 Gender : Male
Photo Available

803 SVR5268362
Name : RUPESH GOPAL WARANGADE
Father's Name: GOPAL WARANGADE
House Number : 14
Age : 31 Gender : Male
Photo Available

804 SVR5294459
Name : Samirana Bhushan Varangade
Husband's Name: Bhushan Varangade
House Number : 427
Age : 20 Gender : Female
Photo Available

805 SVR5294467
Name : Hira Suresh Varangade
Husband's Name: Suresh Varangade
House Number : 456
Age : 29 Gender : Female
Photo Available

806 SVR5294616
Name : Bhushan Suresh Varangade
Father's Name: Suresh Varangade
House Number : 134
Age : 24 Gender : Male
Photo Available

807 SVR5295589
Name : Vasita Madan Dokfode
Husband's Name: Madan Dokfode
House Number : 778
Age : 25 Gender : Female
Photo Available

808 SVR5306238
Name : SAINATH VARANGADE
Father's Name: MOHAN VARANGADE
House Number : 244
Age : 22 Gender : Male
Photo Available

809 SVR5306170
Name : GANESH VARANGADE
Others: KANTA VARANGADE
House Number : 1480
Age : 28 Gender : Male
Photo Available

810 SVR5370044
Name : Chanchala Suresh Thakare
Husband's Name: Suresh Thakare
House Number : 452
Age : 26 Gender : Female
Photo Available

811 SVR5371406
Name : Ranjana Govind Dokphode
Husband's Name: Govind Dokphode
House Number : 134
Age : 25 Gender : Female
Photo Available

812 SVR5377114
Name : Nikin Atul Marale
Father's Name: Atul Marale
House Number : 671
Age : 24 Gender : Male
Photo Available

813 SVR5377122
Name : Sagar Yashvant Jadhav
Father's Name: Yashvant Jadhav
House Number : 479
Age : 25 Gender : Male
Photo Available

814 SVR5377130
Name : Mangala Sagar Jadhav
Husband's Name: Sagar Jadhav
House Number : 479
Age : 26 Gender : Female
Photo Available

SUMMARY OF ELECTORS

A) NUMBER OF ELECTORS

		Roll Type	Roll Identification	NUMBER OF ELECTORS			
				Male	Female	Third Gender	Total
I	Original	Mother Roll	Draft Electoral Roll prepared under Special Intensive Revision - 2026	404	410	0	814
				404	410	0	814

Issued by Electoral Registration Office