ELECTORAL ROLL 2026 S13 Maharashtra

No. Name and Reservation Status of Assembly Constituency : 129 - VEKRAMGRTH (ST) (RESERVED)	Part No. : 238
No. Name and Reservation Status of Parliamentary Constituency(ies) in which the Assembly Constituency is located : 22 - PALGHAR (ST)	

1. Details of Revision

Year of Revision	2026
Qualifying Date	01-10-2026
Type of revision	Special Intensive Revision 2026
Date of Publication	31-08-2026

Roll Identification

Draft Electoral Roll prepared under Special Intensive Revision - 2026

2. Details of part and polling area

No. and name of sections in the part

1-Divekarvadi
2-Kalani Vikramagad
3-Vikramagad gaon
4-Gabhalepada Vikramagad

Main Town or Village	: VIKRAMGAD
Police Station	: VIKRAMGAD
Taluka	: VIKRAMGAD
District	: PALGHAR
Pin code	: 401605

3. Polling Station Details

No. and Name of Polling Station : 238 - VIKRAMGAD Address of Polling Station : Z.P. Marathi School East Side, Room No.1, Vikramgad	Type of Polling Station (Male/Female/General)	General
	Number of Auxiliary Polling Stations in this part :	0

4. NUMBER OF ELECTORS

Starting Serial No.	Ending Serial No.	Net Electors			
		Male	Female	Third Gender	Total
1	579	286	293	0	579

Issued by Electoral Registration Office

Nazri Naksha



Google Map View

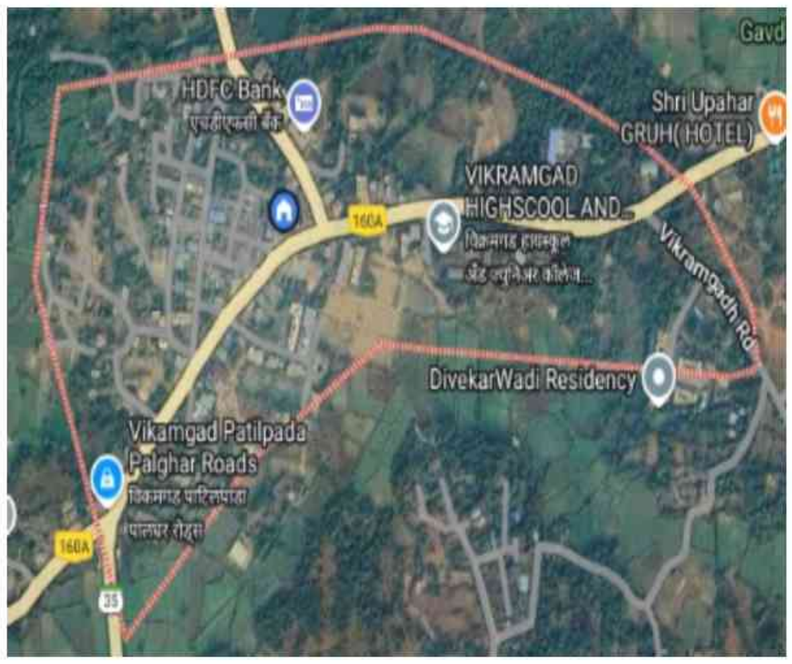

Polling Station Building Front View



Polling Station Front View



Cad View



Key MAP View

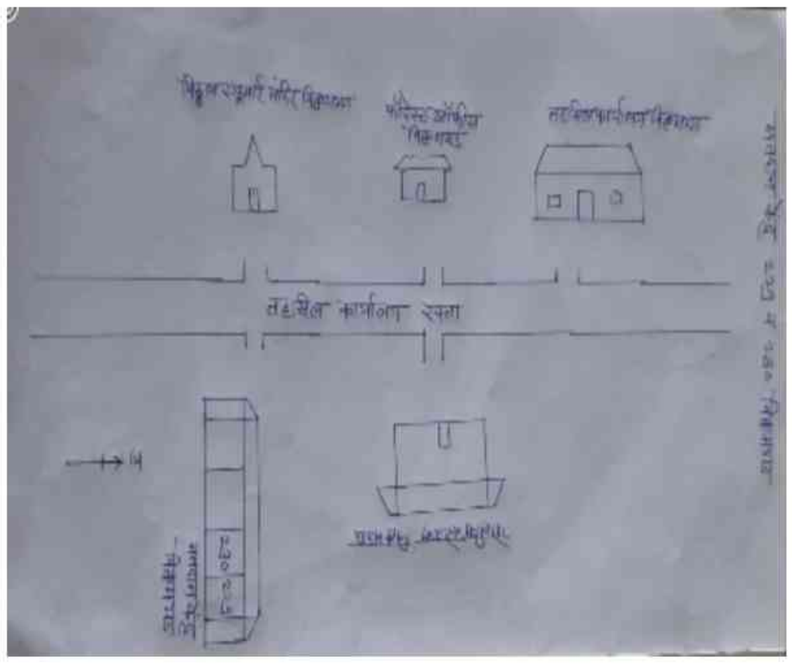

1 SVR2678928
Name : Anil Raghunath Badagujar
Father's Name: Raghunath Badagujar
House Number :
Age : 47 Gender : Male
Photo Available

2 SVR2679058
Name : Ramesh Anant Bande
Father's Name: Anant Bande
House Number :
Age : 46 Gender : Male
Photo Available

3 SVR2679066
Name : Bharati Ramesh Bande
Husband's Name: Ramesh Bande
House Number :
Age : 36 Gender : Female
Photo Available

4 SVR2679033
Name : Lata Sadu Bhavar
Husband's Name: Sadu Bhavar
House Number :
Age : 53 Gender : Female
Photo Available

5 SVR2679041
Name : Sadu Arjun Bhavar
Father's Name: Arjun Bhavar
House Number :
Age : 43 Gender : Male
Photo Available

6 SVR2678852
Name : Sandeep Kamlakar Bhore
Father's Name: Kamlakar Bhore
House Number :
Age : 36 Gender : Male
Photo Available

7 SVR3258902
Name : Saraswati Babu Bhoye
Father's Name: Babu Bhoye
House Number :
Age : 55 Gender : Female
Photo Available

8 SVR3258894
Name : Gopal Babu Bhoye
Father's Name: Bapu Bhoye
House Number :
Age : 37 Gender : Male
Photo Available

9 SVR3258910
Name : Chandrakant Babu Bhoye
Father's Name: Babu Bhoye
House Number :
Age : 35 Gender : Male
Photo Available

10 SVR2678985
Name : Bharti Baban Chakar
Father's Name: Baban Chakar
House Number :
Age : 42 Gender : Female
Photo Available

11 SVR2678936
Name : Tulsiram Ishwar Dandekar
Father's Name: Ishwar Dandekar
House Number :
Age : 39 Gender : Male
Photo Available

12 SVR3258936
Name : Tukaram Rupaji Dhodade
Father's Name: Rupaji Dhodade
House Number : 598
Age : 35 Gender : Male
Photo Available

13 SVR2678969
Name : Darshana Dharma Dhodare
Husband's Name: Dharma Dhodare
House Number :
Age : 37 Gender : Female
Photo Available

14 SVR3258852
Name : Vaishali Satish Jadhav
Husband's Name: Satish Jadhav
House Number :
Age : 40 Gender : Female
Photo Available

15 SVR2678910
Name : Anjali Kisan Kom
Husband's Name: Kisan Kom
House Number :
Age : 41 Gender : Female
Photo Available

16 SVR3258944
Name : Krishna Raghu Lohar
Father's Name: Raghu Lohar
House Number :
Age : 36 Gender : Male
Photo Available

17 SVR2678951
Name : Jagdish Pandu Malavakar
Father's Name: Pandu Malavakar
House Number :
Age : 35 Gender : Male
Photo Available

18 SVR2679009
Name : Sanjana Sanjay Padvale
Husband's Name: Sanjay Padvale
House Number :
Age : 46 Gender : Female
Photo Available

19 SVR3258761
Name : Pratibha Umesh Padvale
Husband's Name: Umesh Padvale
House Number :
Age : 36 Gender : Female
Photo Available

20 SVR2517373
Name : Ladkya Manjee Pagi
Father's Name: Manjee Pagi
House Number :
Age : 53 Gender : Male
Photo Available

21 SVR2517381
Name : Minal Ladak Pagi
Husband's Name: Ladak Pagi
House Number :
Age : 46 Gender : Female
Photo Available

22 SVR2679025
Name : Sainath Govind Savar
Father's Name: Govind Savar
House Number :
Age : 36 Gender : Male
Photo Available

23 SVR2678878
Name : VINOD SAMBHAJI SONAWANE
Father's Name: Sambhaji Sonavane
House Number : 03
Age : 49 Gender : Male
Photo Available

24 SVR3258951
Name : Chaitany Umakant Vagh
Father's Name: Umakant Vagh
House Number :
Age : 36 Gender : Male
Photo Available

25 SVR3258738
Name : Arvind Vijay Roy
Father's Name: Vijay Raye
House Number : P 29
Age : 43 Gender : Male
Photo Available

26 SVR3258746
Name : Kanchan Arvind Roy
Father's Name: Arvind Roy
House Number : P 29
Age : 41 Gender : Female
Photo Available

27 SVR2678670
Name : Poonam Mahesh Bhanushali
Husband's Name: Mahesh Bhanushali
House Number : 93a
Age : 41 Gender : Female
Photo Available

28 SVR2678688
Name : Nandini Nitin Bande
Husband's Name: Nitin Bande
House Number : 317
Age : 46 Gender : Female
Photo Available

29 SVR2678696
Name : Jyoti Pandurang Bande
Father's Name: Pandurang Bande
House Number : 317
Age : 41 Gender : Female
Photo Available

30 SVR3258589
Name : Renuka Shivram Gavate
Husband's Name: Shivram Gavate
House Number : 381
Age : 40 Gender : Female
Photo Available

31 SVR3258597
Name : Eknath Ishwar Bhuvara
Father's Name: Ishwar Bhuvara
House Number : 390
Age : 42 Gender : Male
Photo Available

32 SVR3258605
Name : Pramila Satish Bhuvara
Husband's Name: Satish Bhuvara
House Number : 390
Age : 42 Gender : Female
Photo Available

33 SVR2678704
Name : Manoj Subhash Padvale
Father's Name: Subhash Padvale
House Number : 396
Age : 39 Gender : Male
Photo Available

34 SVR3258613
Name : Nikita Nivas Padwale
Husband's Name: Niwas Padvale
House Number : 397
Age : 36 Gender : Female
Photo Available

35 SVR2678738
Name : Kaidesh Shankar Patil
Father's Name: Shankar Patil
House Number : 397
Age : 39 Gender : Male
Photo Available

36 SVR2678746
Name : Nivas Shridhar Padwale
Father's Name: Shridhar Padvale
House Number : 398
Age : 42 Gender : Male
Photo Available

37 SVR2678761
Name : Deepti Manoj Bhanushali
Husband's Name: Manoj Bhanushali
House Number : 527
Age : 42 Gender : Female
Photo Available

38 SVR2678779
Name : Shrikant Satish Pai
Father's Name: Satish Pai
House Number : 643
Age : 37 Gender : Male
Photo Available

39 SVR3258639
Name : Yuvraj Bhiva Rathad
Father's Name: Bhiva Rathad
House Number : 773
Age : 38 Gender : Male
Photo Available

40 SVR2678803
Name : Chandrakant Krishna Khindara
Father's Name: Krishna Khindara
House Number : 777
Age : 36 Gender : Male
Photo Available

41 SVR3258647
Name : Vaishali Prashant Nadage
Husband's Name: Prashant Nadage
House Number : 783
Age : 36 Gender : Female
Photo Available

42 SVR3258662
Name : Harshala Hareshwar Jadhav
Husband's Name: Hareshwar Jadhav
House Number : 828
Age : 36 Gender : Female
Photo Available

43 SVR2678845
Name : Janita Kamlakar Bhore
Father's Name: Kamlakar Bhore
House Number : 973
Age : 62 Gender : Female
Photo Available

44 SVR3258696
Name : Somnath Kamalkar Bhore
Father's Name: Kamalkar Bhore
House Number : 973
Age : 38 Gender : Male
Photo Available

45 SVR2678860
Name : Surekha Somnath Bhore
Husband's Name: Somnath Bhore
House Number : 973
Age : 37 Gender : Female
Photo Available

46 SVR3258704
Name : Pramod Deu Guroda
Father's Name: Deu Guroda
House Number : 1008
Age : 42 Gender : Male
Photo Available

47 SVR3258720
Name : Ranjeet Deu Guroda
Father's Name: Deu Guroda
House Number : 1008
Age : 36 Gender : Male
Photo Available

48 SVR2678787
Name : Yatin Pradeep Patil
Father's Name: Pradeep Patil
House Number : 1298
Age : 36 Gender : Male
Photo Available

49 SVR3672755
Name : Kunal Chandrakant Araj
Father's Name: Chandrakant Araj
House Number : 102, D-A wing,
Age : 30 Gender : Male
Photo Available

50 SVR5108519
Name : Prachi Vishal Bharambe
Husband's Name: Vishal Bharambe
House Number : 104
Age : 25 Gender : Female
Photo Available

51 SVR5111323
Name : Abhishek Vitthal Gothe
Father's Name: Vitthal Gothe
House Number : 201 C wing
Age : 20 Gender : Male
Photo Available

52 SVR5037486
Name : Archana Atul Nadage
Husband's Name: Atul Nadage
House Number : 0
Age : 49 Gender : Female
Photo Available

53 SVR5087598
Name : Varsha Manoj Gangoda
Husband's Name: Manoj Prakash Gangoda
House Number : AT VIKASNAGAR POST. VIKRAMGAD
Age : 27 Gender : Female
Photo Available

54 SVR5105143
Name : NAMRATA TUMBADA
Husband's Name: MILIND TUMBADA
House Number : 00
Age : 36 Gender : Female
Photo Available

55 SVR5193909
Name : Manish Ratnakar Bhanushali
Father's Name: Ratnakar Bhanushali
House Number : 104 wing AB
Age : 42 Gender : Male
Photo Available

56 SVR5194071
Name : Bhagyashri Manish Bhanushali
Husband's Name: Manish Bhanushali
House Number : 104 wing AB
Age : 38 Gender : Female
Photo Available

57 YDE7768336
Name : Vaishali Laxman Bhusare
Father's Name: Laxman Bhusare
House Number : 227
Age : 28 Gender : Female
Photo Available

58 SVR5231782
Name : KALPANA BHAGAWAT MORE
Husband's Name: BHAGAWAT MORE
House Number : 201
Age : 50 Gender : Female
Photo Available

59 SVR5240593
Name : Suchita Somanath Bhore
Father's Name: Somnath Bhore
House Number : 973
Age : 20 Gender : Female
Photo Available

60 SVR5274287
Name : Vaibhav Manoj Bhavari
Mother's Name: Savita Bhavari
House Number : 00
Age : 21 Gender : Male
Photo Available

61 SVR5287941
Name : Janhavi Suresh Megha
Mother's Name: Aasha Megha
House Number : 6
Age : 25 Gender : Female
Photo Available

62 SVR5312657
Name : Bipin Harendra Bhanushali
Father's Name: harendra Bhanushali
House Number : 56
Age : 56 Gender : Male
Photo Available

63 SVR5312913
Name : Om Rajendra Bhanushali
Father's Name: Rajendra Bhanushali
House Number : 56
Age : 23 Gender : Male
Photo Available

64 SVR3909702
Name : suresh bayji bhandar
Father's Name: bayji bhandar
House Number :
Age : 56 Gender : Male
Photo Available

65 SVR3909777
Name : SARITA GANGARAM BHOYE
Husband's Name: GANGARAM BHOYE
House Number :
Age : 35 Gender : Female
Photo Available

66 SVR3909769
Name : SAVITA SANDEEP BHOYE
Husband's Name: SANDEEP BHOYE
House Number :
Age : 32 Gender : Female
Photo Available

67 SVR3909710
Name : suvrana gangaram dhodade
Father's Name: gangaram dhodade
House Number :
Age : 30 Gender : Female
Photo Available

68 SVR3909678
Name : mahesh ganpat gavit
Father's Name: ganpat gavit
House Number :
Age : 47 Gender : Male
Photo Available

69 SVR3909637
Name : manisha dhnyaneshwar gavit
Husband's Name: dhnyaneshwar gavit
House Number :
Age : 38 Gender : Female
Photo Available

70 SVR3909694
Name : shubhangi mahesh gavit
Husband's Name: mahesh gavit
House Number :
Age : 35 Gender : Female
Photo Available

71 SVR3909736
Name : madhuri vijay jadhav
Husband's Name: vijay jadhav
House Number :
Age : 46 Gender : Female
Photo Available

72 SVR3909686
Name : Priyanka Navashu Kuvara
Father's Name: Navashu Kuvara
House Number :
Age : 41 Gender : Female
Photo Available

73 SVR3909645
Name : valki kakdhya kuvra
Husband's Name: kakdhya kuvra
House Number :
Age : 34 Gender : Female
Photo Available

74 SVR3909728
Name : prashil dipak laad
Father's Name: dipak laad
House Number :
Age : 32 Gender : Male
Photo Available

75 SVR3909751
Name : chandrakant balu maule
Father's Name: balu maule
House Number :
Age : 67 Gender : Male
Photo Available

76 SVR3909835
Name : Shaila Vinayak Megha
Husband's Name: RAMU GANGODA
House Number : 257
Age : 42 Gender : Female
Photo Available

77 SVR3909744
Name : kailas chandarkant moule
Father's Name: chandarkant moule
House Number :
Age : 41 Gender : Male
Photo Available

78 SVR3909819
Name : GOVIND NATHU PAGI
Father's Name: NATHU PAGI
House Number :
Age : 33 Gender : Male
Photo Available

79 SVR3802725
Name : Tushar Bharat Patil
Father's Name: Bharat Patil
House Number :
Age : 31 Gender : Male
Photo Available

80 SVR3909850
Name : BANDU KISAN RATHAD
Father's Name: KISAN RATHAD
House Number :
Age : 38 Gender : Male
Photo Available

81 SVR3909827
Name : SARITA SAINATH SAVAR
Husband's Name: SAINATH SAVAR
House Number :
Age : 30 Gender : Female
Photo Available

82 MRL1590041
Name : Santosh Ramesh Bhangare
Father's Name: Ramesh Bhangare
House Number : 166
Age : 44 Gender : Male
Photo Available

83 SVR4401394
Name : Devakay Lakhu Vadhan
Father's Name: Lakhu Vadhan
House Number : 376
Age : 73 Gender : Male
Photo Available

84 SVR4401402
Name : Sudha Tukaram Ayare
Husband's Name: Tukaram Ayare
House Number : 382
Age : 55 Gender : Female
Photo Available

85 SVR4401410
Name : Rajendra Tukaram Ayare
Father's Name: Tukaram Ayare
House Number : 382
Age : 52 Gender : Male
Photo Available

86 MRL1598218
Name : Sanjana Sanjay Ayare
Husband's Name: Sanjay Ayare
House Number : 382
Age : 52 Gender : Female
Photo Available

87 SVR2679074
Name : Sanjay Tukaram Ayre
Father's Name: Tukaram Ayre
House Number : 382
Age : 49 Gender : Male
Photo Available

88 MRL1598432
Name : Pratibha Sanjay Lakhan
Husband's Name: Sanjay Lakhan
House Number : 622
Age : 46 Gender : Female
Photo Available

89 MRL1594142
Name : Sandeep Shiva Govind
Father's Name: Shiva Govind
House Number : 663
Age : 42 Gender : Male
Photo Available

90 SVR4401436
Name : Tai Govind Kachare
Husband's Name: Govind Kacher
House Number : 665
Age : 65 Gender : Female
Photo Available

91 SVR2679090
Name : Sudhir Raghunath Dhangar
Father's Name: Raghunath Dhangar
House Number : 708
Age : 47 Gender : Male
Photo Available

92 SVR4401527
Name : Najubai Narayan Patil
Husband's Name: Narayan Patil
House Number : 722
Age : 67 Gender : Female
Photo Available

93 SVR4401535
Name : Alka Narayan Patil
Husband's Name: Narayan Patil
House Number : 722
Age : 60 Gender : Female
Photo Available

94 MRL1592294
Name : Surekha Ganpat Khutade
Husband's Name: Ganpat Khutade
House Number : 727
Age : 50 Gender : Female
Photo Available

95 SVR4401543
Name : Shevanti Tanaji Rathad
Husband's Name: Tanaji Rathad
House Number : 768
Age : 70 Gender : Female
Photo Available

96 SVR2306769
Name : Kanchan Kailas Alshi
Husband's Name: Kailash Alshi
House Number : 775
Age : 55 Gender : Female
Photo Available

97 MRL1590090
Name : Harishvar Narayan Jadhav
Father's Name: Narayan Jadhav
House Number : 828
Age : 38 Gender : Male
Photo Available

98 SVR3258977
Name : Salikram Shankar Nishad
Father's Name: Shankar Nishad
House Number : 848
Age : 49 Gender : Male
Photo Available

99 MRL1597863
Name : Rajesh Dayaram Nishad
Father's Name: Dayaram Nishad
House Number : 848
Age : 46 Gender : Male
Photo Available

100 SVR3909793
Name : Sarika Santosh Padwale
Husband's Name: Santosh Padwale
House Number : 1128
Age : 39 Gender : Female
Photo Available

101 MRL1594225
Name : Dashrath Bhika Dhangar
Father's Name: Bhika Dhangar
House Number : 364/42
Age : 57 Gender : Male
Photo Available

102 SVR5063441
Name : JUHI BHUPENDRA SAMBARE
Father's Name: Bhupendra Aabaji Sambare
House Number : 710
Age : 21 Gender : Female
Photo Available

103 SVR5190798
Name : Sunita Vijay Gangoda
Husband's Name: Vijay Gangoda
House Number : 1212
Age : 36 Gender : Female
Photo Available

104 SVR5190954
Name : Vijay Madhukar Gangoda
Father's Name: Madhukar Gangoda
House Number : 1212
Age : 35 Gender : Male
Photo Available

105 SVR5340633
Name : Rushikesh Liladhar Vadola
Father's Name: Liladhar Vadola
House Number : 712
Age : 25 Gender : Male
Photo Available

106 SVR3259215
Name : Dinesh Shantaram Bhanushali
Father's Name: Shantaram Bhanushali
House Number : Zo. 5
Age : 48 Gender : Male
Photo Available

107 SVR5063318
Name : KRRISH ARVIND ROY
Father's Name: ARVIND VIJAY ROY
House Number : P 29
Age : 21 Gender : Male
Photo Available

108 SVR4822334
Name : Uma Jamunsingh Thakur
Husband's Name: Jamunsingh Thakur
House Number : 83
Age : 48 Gender : Female
Photo Available

109 SVR2991966
Name : Mayuresh Ghanashyam Alashi
Father's Name: Ghanashyam Alshi
House Number :
Age : 33 Gender : Male
Photo Available

110 SVR2991974
Name : Siddhesh Alashi
Father's Name: Sheetal Alshi
House Number :
Age : 33 Gender : Male
Photo Available

111 SVR2991958
Name : Akash Deepak Alshi
Father's Name: Deepak Alshi
House Number :
Age : 33 Gender : Male
Photo Available

112 SVR3671906
Name : Swapna Anil Badgujar
Husband's Name: Anil Badgujar
House Number :
Age : 40 Gender : Female
Photo Available

113 SVR3910171
Name : samsad hamid beg
Father's Name: hamid beg
House Number :
Age : 29 Gender : Male
Photo Available

114 SVR3909975
Name : savita dyaneshwer bhadande
Father's Name: dyaneshwer bhadande
House Number :
Age : 35 Gender : Female
Photo Available

115 SVR3909884
Name : yash santosh bhadane
Father's Name: santosh bhadane
House Number :
Age : 28 Gender : Male
Photo Available

116 SVR2991941
Name : Harshad Ramesh Bhanushali
Father's Name: Ramesh Bhanushali
House Number :
Age : 36 Gender : Male
Photo Available

117 SVR2991925
Name : Shnehal Pundlik Bhanushali
Father's Name: Pundlik Bhanushali
House Number :
Age : 34 Gender : Male
Photo Available

118 SVR3771292
Name : Hiten Sanjay Bhanushali
Father's Name: Sanjay Bhanushali
House Number :
Age : 32 Gender : Male
Photo Available

119 SVR3841558
Name : VISHAL ARUN BHARAMBE
Father's Name: ARUN BHARAMBE
House Number :
Age : 30 Gender : Male
Photo Available

120 SVR3841566
Name : RASHMI ARUN BHARAMBE
Father's Name: ARUN BHARAMBE
House Number :
Age : 30 Gender : Female
Photo Available

121 SVR3910130
Name : santosh jivalya bharsat
Father's Name: jivalya bharasat
House Number :
Age : 45 Gender : Male
Photo Available

122 SVR3910163
Name : devendra devidas bharsat
Father's Name: devidas bharsat
House Number :
Age : 30 Gender : Male
Photo Available

123 SVR3910460
Name : sugandha sunil bhimre
Husband's Name: sunil bhimra
House Number :
Age : 45 Gender : Female
Photo Available

124 SVR3910247
Name : devani sudam bhoy
Husband's Name: sudam bhoy
House Number :
Age : 31 Gender : Female
Photo Available

125 SVR3910320
Name : rajesh gangaram bhoye
Father's Name: gangaram bhoye
House Number :
Age : 37 Gender : Male
Photo Available

126 SVR3910239
Name : sudam chety bhoye
Father's Name: chety bhoye
House Number :
Age : 33 Gender : Male
Photo Available

127 SVR3909991
Name : subhadra rajendra devkar
Father's Name: rajendra devkar
House Number :
Age : 38 Gender : Female
Photo Available

128 SVR3910486
Name : yogini yadav gabhane
Husband's Name: yadav gabhale
House Number :
Age : 36 Gender : Female
Photo Available

129 SVR3141017
Name : vasant ramu gangoda
Father's Name: ramu gongaoda
House Number :
Age : 36 Gender : Male
Photo Available

130 SVR3976669
Name : Manoj Prakash Gangoda
Father's Name: Prakash Gangoda
House Number :
Age : 33 Gender : Male
Photo Available

131 SVR2991933
Name : Pushapa Dinesh Ghodvinde
Husband's Name: Dinesh Ghodvinde
House Number :
Age : 38 Gender : Female
Photo Available

132 SVR3910502
Name : jyashir dipak gurod
Husband's Name: dipak gurod
House Number :
Age : 31 Gender : Female
Photo Available

133 SVR3802758
Name : PRAMILA PRAMOD GURODA
Husband's Name: PRAMOD GURODA
House Number :
Age : 33 Gender : Female
Photo Available

134 SVR3910403
Name : gautam patangrao jagtap
Father's Name: patangrao jagtap
House Number :
Age : 38 Gender : Male
Photo Available

135 SVR3910411
Name : reshma gautam jagtap
Husband's Name: gautam jagtap
House Number :
Age : 44 Gender : Female
Photo Available

136 SVR3671880
Name : Kirti Suresh Kanoje
Father's Name: Suresh Kanoje
House Number : 752
Age : 37 Gender : Female
Photo Available

137 SVR3910213
Name : marat vishanu karamad
Father's Name: vishanu karamad
House Number :
Age : 32 Gender : Male
Photo Available

138 SVR3140761
Name : sachin kisan kutade
Father's Name: kisan khutade
House Number :
Age : 34 Gender : Male
Photo Available

139 SVR3910478
Name : anil aapaa lohar
Father's Name: aapaa lohar
House Number :
Age : 32 Gender : Male
Photo Available

140 SVR3671922
Name : Sonali Sunil Mahala
Father's Name: Sunil Mahala
House Number :
Age : 31 Gender : Female
Photo Available

141 SVR3910064
Name : sanil karamraj malla
Father's Name: karamraj malla
House Number :
Age : 35 Gender : Male
Photo Available

142 SVR3910445
Name : suraj rajendra malla
Father's Name: rajendra malla
House Number :
Age : 34 Gender : Male
Photo Available

143 SVR3910049
Name : minal karamraj malla
Father's Name: karamraj malla
House Number :
Age : 30 Gender : Female
Photo Available

144 SVR3910452
Name : ganesh rajendra malla
Father's Name: rajendra malla
House Number :
Age : 29 Gender : Male
Photo Available

145 SVR3910197
Name : pooja karamraj malla
Father's Name: karamraj malla
House Number :
Age : 28 Gender : Female
Photo Available

146 SVR3910072
Name : kusum chandrakant moule
Father's Name: chandrakant moule
House Number :
Age : 61 Gender : Female
Photo Available

147 SVR3910080
Name : ganesh chandrakant moule
Father's Name: chandrakant moule
House Number :
Age : 40 Gender : Male
Photo Available

148 SVR3910122
Name : milind gopal moule
Father's Name: gopal moule
House Number :
Age : 28 Gender : Male
Photo Available

149 SVR3910106
Name : rekha rajesh nishad
Husband's Name: rajesh nishad
House Number :
Age : 42 Gender : Female
Photo Available

150 SVR3140837
Name : niket ashok padavale
Father's Name: ashok padvale
House Number :
Age : 31 Gender : Male
Photo Available

151 SVR3841574
Name : Karuna Kalpesh Padwale
Husband's Name: KALPESH PADVALE
House Number :
Age : 35 Gender : Female
Photo Available

152 SVR3140829
Name : yatin ashok padvale
Father's Name: ashok padvale
House Number :
Age : 33 Gender : Male
Photo Available

153 SVR3910270
Name : manji janu pagi
Father's Name: janu pagi
House Number :
Age : 72 Gender : Male
Photo Available

154 SVR3910007
Name : priya hasmukhbhai patel
Father's Name: hasmukhbhai patel
House Number :
Age : 30 Gender : Female
Photo Available

155 SVR3910015
Name : parth hasamukhbhai patel
Father's Name: hasamukhbhai patel
House Number :
Age : 28 Gender : Male
Photo Available

156 SVR3671898
Name : Ketaki Sudhakar Patil
Father's Name: Sudhakar Patil
House Number :
Age : 36 Gender : Female
Photo Available

157 MRL1598259
Name : Ramesh Savliram Pawar
Father's Name: Savliram Pawar
House Number :
Age : 58 Gender : Male
Photo Available

158 MRL1598242
Name : Chanda Ramesh Pawar
Husband's Name: Ramesh Pawar
House Number :
Age : 55 Gender : Female
Photo Available

159 SVR5067996
Name : SANIYA IDRISI
Father's Name: SARFARAZ IDRISI
House Number : 203
Age : 20 Gender : Female
Photo Available

160 SVR3910528
Name : Seema Bhushan Pendhari
Husband's Name: bhushen pendhri
House Number :
Age : 54 Gender : Female
Photo Available

161 SVR3910254
Name : mina jayaram rathad
Father's Name: jayaram rathad
House Number :
Age : 36 Gender : Female
Photo Available

162 SVR3910346
Name : sadu govind rathad
Father's Name: govind rathad
House Number :
Age : 42 Gender : Male
Photo Available

163 SVR3910387
Name : sumitra gurunath rathad
Husband's Name: gurunath rathad
House Number :
Age : 41 Gender : Female
Photo Available

164 SVR3910221
Name : jyaram suresh rathad
Father's Name: suresh rathad
House Number :
Age : 37 Gender : Male
Photo Available

165 SVR3910288
Name : sagar vitthal rathad
Father's Name: vitthal rathad
House Number :
Age : 33 Gender : Male
Photo Available

166 SVR3910296
Name : rohidas suresh rathad
Father's Name: suresh rathad
House Number :
Age : 30 Gender : Male
Photo Available

167 SVR3910304
Name : prakash kisan rathad
Father's Name: kisan rathad
House Number :
Age : 29 Gender : Male
Photo Available

168 SVR3909934
Name : suresh mohan ravate
Father's Name: mohan ravate
House Number :
Age : 54 Gender : Male
Photo Available

169 SVR3909942
Name : dipali suresh ravate
Father's Name: suresh ravate
House Number :
Age : 31 Gender : Female
Photo Available

170 SVR3909918
Name : mayur suresh ravate
Father's Name: suresh ravate
House Number :
Age : 30 Gender : Male
Photo Available

171 SVR3909868
Name : subodh pandurang rodge
Father's Name: pandurang rodage
House Number :
Age : 32 Gender : Male
Photo Available

172 SVR3910437
Name : anil dilip sawant
Father's Name: dilip sawant
House Number :
Age : 33 Gender : Male
Photo Available

173 SVR3818457
Name : SALMAN NAZIM SHAIKH
Father's Name: NAZIM SHAIKH
House Number :
Age : 33 Gender : Male
Photo Available

174 SVR3818465
Name : RUHIN IMTIYAZ SHAIKH
Husband's Name: IMTIYAZ SHAIKH
House Number :
Age : 31 Gender : Female
Photo Available

175 SVR3910536
Name : neha vashim shekh
Husband's Name: vashim shekh
House Number :
Age : 31 Gender : Female
Photo Available

176 SVR3671948
Name : JYOTSNA VINOD SONAWANE
Husband's Name: VINOD SAMBHAJI SONAWANE
House Number : 03
Age : 38 Gender : Female
Photo Available

177 SVR3771276
Name : Prasad Naresh Tamore
Father's Name: Naresh Tamore
House Number :
Age : 31 Gender : Male
Photo Available

178 SVR2306777
Name : Raju Laxman Mahale
Father's Name: Laxman Mahale
House Number : 224
Age : 50 Gender : Male
Photo Available

179 SVR3910379
Name : sanjay ramal vatas
Father's Name: ramal vatas
House Number :
Age : 46 Gender : Male
Photo Available

180 SVR3910262
Name : rajesh ekanath wadhan
Father's Name: ekanath wadhan
House Number :
Age : 33 Gender : Male
Photo Available

181 SVR3910395
Name : vinod pandurang wagh
Father's Name: pandurang wagh
House Number :
Age : 32 Gender : Male
Photo Available

182 SVR3910098
Name : swati nitin waghchoure
Father's Name: nitin waghchoure
House Number :
Age : 41 Gender : Female
Photo Available

183 SVR4144382
Name : Sidhesh Ghanshyam Alshi
Father's Name: Ghanshyam Alshi
House Number : -
Age : 33 Gender : Male
Photo Available

184 SVR4218202
Name : SHARADA ANIL BHANDARA
Husband's Name: ANIL BHANDARA
House Number : -
Age : 34 Gender : Female
Photo Available

185 SVR4144390
Name : Shevta Pundlik Bhanushali
Father's Name: Pundlik Bhanushali
House Number : -
Age : 33 Gender : Female
Photo Available

186 SVR4212304
Name : Sandesh Sampat Bhoye
Father's Name: Sampat Bhoye
House Number : -
Age : 31 Gender : Male
Photo Available

187 SVR4212361
Name : Rina Dnyeshwar Bhoye
Husband's Name: Dnyeshwar Bhoye
House Number : -
Age : 31 Gender : Female
Photo Available

188 SVR4212437
Name : Ramesh Arun Bhoye
Father's Name: Arun Bhoye
House Number : -
Age : 30 Gender : Male
Photo Available

189 SVR4212445
Name : Puja Ramesh Bhoye
Husband's Name: Ramesh Bhoye
House Number : -
Age : 26 Gender : Female
Photo Available

190 SVR4212585
Name : Klran Vilas Boke
Father's Name: Vilas Boke
House Number : -
Age : 26 Gender : Male
Photo Available

191 SVR4212452
Name : Kiran Dashrath Borse
Husband's Name: Dashrath Borse
House Number : -
Age : 36 Gender : Female
Photo Available

192 SVR4239893
Name : Pooja Mandar Chandole
Husband's Name: Mandar Chandole
House Number : -
Age : 34 Gender : Female
Photo Available

193 SVR4212296
Name : Ajay Vijay Dagla
Father's Name: Vijay Dagla
House Number : -
Age : 29 Gender : Male
Photo Available

194 SVR4212734
Name : Rupali Sunil Dinde
Husband's Name: Sunil Dinde
House Number : -
Age : 33 Gender : Female
Photo Available

195 SVR4212726
Name : Sunil Ramesh Dinde
Father's Name: Ramesh Dinde
House Number : -
Age : 27 Gender : Male
Photo Available

196 SVR4256673
Name : Akash Pratap Ghule
Father's Name: Pratap Ghule
House Number : -
Age : 25 Gender : Male
Photo Available

197 SVR4605903
Name : ASHWINI AMIT KADAM
Husband's Name: AMIT KADAM
House Number : -
Age : 37 Gender : Female
Photo Available

198 SVR4218236
Name : SWETA BHAGAVAN KARANDE
Father's Name: BHAGVAN KARANDE
House Number : -
Age : 31 Gender : Female
Photo Available

199 SVR4218210
Name : SHWETA PATIL
Father's Name: PRAKASH PATIL
House Number : -
Age : 26 Gender : Female
Photo Available

200 SVR4144812
Name : Sudhir Ramu Shelar
Father's Name: Ramu Shelar
House Number : -
Age : 46 Gender : Male
Photo Available

201 SVR4144689
Name : Jayshree Sudhir Shelar
Husband's Name: Sudhir Shelar
House Number : -
Age : 37 Gender : Female
Photo Available

202 SVR4731022
Name : Krunal Harshadbhai Patel
Father's Name: Harshadbhai Patel
House Number : ----
Age : 28 Gender : Male
Photo Available

203 SVR4593539
Name : KAVITA VISHAL KOTHE
Husband's Name: VISHAL KOTHE
House Number : 0
Age : 36 Gender : Female
Photo Available

204 SVR4823332
Name : Chaitali Rajendra Bhanushali
Father's Name: Rajendra Bhanushali
House Number : 00
Age : 30 Gender : Female
Photo Available

205 SVR4823365
Name : Prarthana Rajendra Bhanushali
Father's Name: Rajendra Bhanushali
House Number : 00
Age : 23 Gender : Female
Photo Available

206 SVR4792123
Name : Mandar Dattatray Bhoye
Father's Name: Dattatray Bhoye
House Number : 00
Age : 26 Gender : Male
Photo Available

207 SVR4825188
Name : Hanmant Pandharinath Biradar
Father's Name: Pandhrinath Biradar
House Number : 00
Age : 39 Gender : Male
Photo Available

208 SVR4906905
Name : PRATIBHA KAILASH DANGATE
Husband's Name: KAILASH DANGATE
House Number : 00
Age : 27 Gender : Female
Photo Available

209 SVR4906855
Name : KAILASH SAKHARAM DANGATE
Father's Name: SAKHARAM DANGATE
House Number : 00
Age : 26 Gender : Male
Photo Available

210 SVR4647020
Name : Indu Vishnu Gavate
Husband's Name: Vishnu Gavate
House Number : 00
Age : 60 Gender : Female
Photo Available

211 SVR4568325
Name : Aalguparsad Nandu Gupata
Father's Name: Nandu Gupata
House Number : 00
Age : 52 Gender : Male
Photo Available

212 SVR4558870
Name : Chandan Aalguprasad Gupata
Father's Name: Aalguprasad Gupata
House Number : 00
Age : 32 Gender : Male
Photo Available

213 SVR4558862
Name : Saruna Aalguprasad Gupata
Father's Name: Aalguprasad Gupata
House Number : 00
Age : 26 Gender : Female
Photo Available

214 SVR4792099
Name : Ajay Gorakh Jogi
Father's Name: Gorakh Jogi
House Number : 00
Age : 25 Gender : Male
Photo Available

215 SVR4647111
Name : Ranjit Baraku Kobad
Father's Name: Baraku Kobad
House Number : 00
Age : 31 Gender : Male
Photo Available

216 SVR4907010
Name : RUTIK RAVINDRA MORGHA
Father's Name: RAVINDRA MORGHA
House Number : 00
Age : 22 Gender : Male
Photo Available

217 SVR4556908
Name : Kanchan Ramkalap Nabik
Father's Name: Ramkalap Nabik
House Number : 00
Age : 29 Gender : Female
Photo Available

218 SVR4792131
Name : Omprakash Ramdayal Nishad
Father's Name: Ramdayal Nishad
House Number : 00
Age : 45 Gender : Male
Photo Available

219 SVR4792065
Name : Parvati Omprakash Nishad
Husband's Name: Omprakash Nishad
House Number : 00
Age : 39 Gender : Female
Photo Available

220 SVR4734471
Name : Manoj Shalikram Nishad
Father's Name: Shalikram Nishad
House Number : 00
Age : 30 Gender : Male
Photo Available

221 SVR4825097
Name : Indrayani Jyotiram Pawar
Husband's Name: Jyotiram Pawar
House Number : 00
Age : 34 Gender : Female
Photo Available

222 SVR4027496
Name : KALPESH ANANTA BANDE
Father's Name: ANANTA BANDE
House Number : AT DIVEKAR FORM
Age : 28 Gender : Male
Photo Available

223 SVR4401931
Name : Kisan Rama Palvi
Father's Name: Rama Palvi
House Number : K
Age : 52 Gender : Male
Photo Available

224 SVR4401949
Name : Sumitra Kisan Palvi
Husband's Name: Kisan Palvi
House Number : K
Age : 50 Gender : Female
Photo Available

225 SVR4911137
Name : Yusuf Dadamiya Maniyar
Father's Name: Dadamiya Maniyar
House Number : Marathi Shala Road
Age : 83 Gender : Male
Photo Available

226 SVR4606018
Name : RAM KASHINATHRAO PAWAR
Father's Name: KASHINATHRAO PAWAR
House Number : 1
Age : 30 Gender : Male
Photo Available

227 SVR4401964
Name : Prafull Chandrakant Bhanushali
Father's Name: Chandrakant Bhanushali
House Number : Zo. 2
Age : 59 Gender : Male
Photo Available

228 SVR0412809
Name : Rukmini Bhausaheb Kadam
Husband's Name: Bhausaheb Kadam
House Number : Zo. 4
Age : 72 Gender : Female
Photo Available

229 MRL1595149
Name : Harshal Bhausaheb Kadam
Father's Name: Bhausaheb Kadam
House Number : Zo. 4
Age : 48 Gender : Male
Photo Available

230 MRL1590058
Name : Suresh Mahadev Pawar
Father's Name: Mahadev Pawar
House Number : 74
Age : 53 Gender : Male
Photo Available

231 MRL1590108
Name : Nisha Mahadev Pawar
Husband's Name: Mahadev Pawar
House Number : 74
Age : 47 Gender : Female
Photo Available

232 MRL1590066
Name : Suwarna Suresh Pawar
Husband's Name: Suresh Pawar
House Number : 74
Age : 46 Gender : Female
Photo Available

233 SVR4822292
Name : Durga Sadashiv Mahakal
Father's Name: Sadashiv Mahakal
House Number : 88
Age : 41 Gender : Female
Photo Available

234 SVR4823654
Name : Sana Soyeb Maniyar
Husband's Name: Soyeb Maniyar
House Number : 90
Age : 33 Gender : Female
Photo Available

235 SVR4822425
Name : Lakshmi Jamunsing Thakur
Father's Name: Jamunsing Thakur
House Number : 93
Age : 24 Gender : Female
Photo Available

236 SVR4645974
Name : Lalit Ranjit Bhanushali
Father's Name: Ranjit Bhanushali
House Number : 101
Age : 24 Gender : Male
Photo Available

237 SVR4822599
Name : Anmol Aniket Alshi
Father's Name: Aniket Alshi
House Number : Flat No 103 B Wing
Age : 29 Gender : Male
Photo Available

238 SVR4144366
Name : Alka Atish Bhanushali
Husband's Name: Atish Bhanushali
House Number : 104
Age : 35 Gender : Female
Photo Available

239 SVR4823506
Name : Ashiti Namdev Vyapari
Father's Name: Namdev Vyapari
House Number : 104
Age : 24 Gender : Female
Photo Available

240 SVR4791836
Name : Rina Niraj Gautam
Husband's Name: Niraj Gautam
House Number : 108
Age : 32 Gender : Female
Photo Available

241 SVR4791844
Name : Niraj Ramjatan Gautam
Father's Name: Ramjatan Gautam
House Number : 108
Age : 31 Gender : Male
Photo Available

242 SVR4791877
Name : Shital Dayaram Nishad
Husband's Name: Dayaram Nishad
House Number : 111
Age : 35 Gender : Female
Photo Available

243 SVR4030599
Name : sunil raghunath bhanushali
Father's Name: raghunath bhanushali
House Number : 115 c wing ramchandra bul
Age : 43 Gender : Male
Photo Available

244 SVR4041174
Name : NUTAN SUNIL BHANUSHALI
Husband's Name: SUNIL BHANUSHALI
House Number : H.NO.115 RAMCHANDRA NIWAS
Age : 37 Gender : Female
Photo Available

245 MRL1594365
Name : Sunil Sadashiv Mahakal
Father's Name: Sadashiv Mahkal
House Number : 144
Age : 47 Gender : Male
Photo Available

246 SVR2679116
Name : Sheetal Ghanshyam Alashi
Husband's Name: Ghanshyam Alashi
House Number : 147
Age : 45 Gender : Female
Photo Available

247 SVR3258993
Name : Rajendra Kantilal Bhanushali
Father's Name: Kantilal Bhanushali
House Number : 150
Age : 55 Gender : Male
Photo Available

248 SVR3259009
Name : Suwarna Rajendra Bhanushali
Husband's Name: Rajendra Bhanushali
House Number : 150
Age : 44 Gender : Female
Photo Available

249 SVR3259017
Name : Gangu Janoo Andher
Husband's Name: Janoo Andher
House Number : 178
Age : 46 Gender : Female
Photo Available

250 SVR4650958
Name : Tirthesh Vijay Haravate
Father's Name: Vijay Haravate
House Number : 201
Age : 25 Gender : Male
Photo Available

251 SVR4144408
Name : Vaishali Sachin Bhanushali
Husband's Name: Sachin Bhanushali
House Number : 202
Age : 45 Gender : Female
Photo Available

252 SVR4822383
Name : Sonal Ramesh Malla
Husband's Name: Ramesh Malla
House Number : 203
Age : 31 Gender : Female
Photo Available

253 SVR4826012
Name : Bhavesh Santosh Pagi
Father's Name: Santosh Pagi
House Number : 203
Age : 27 Gender : Male
Photo Available

254 SVR4826046
Name : Janhavi Santosh Pagi
Father's Name: Santosh Pagi
House Number : 203
Age : 24 Gender : Female
Photo Available

255 SVR4791588
Name : Kiran Aatmaram Shelar
Father's Name: Atmaram Shelar
House Number : 205
Age : 56 Gender : Male
Photo Available

256 SVR4791570
Name : Karuna Kiran Shelar
Husband's Name: Kiran Shelar
House Number : 205
Age : 42 Gender : Female
Photo Available

257 SVR4791554
Name : Pallavi Kiran Shelar
Father's Name: Kiran Shelar
House Number : 205
Age : 23 Gender : Female
Photo Available

258 SVR4573119
Name : Surekha Pratik lad
Husband's Name: Pratik lad
House Number : 210
Age : 30 Gender : Female
Photo Available

259 SVR4646527
Name : Sumit Manoj Gupta
Father's Name: Manoj Gupta
House Number : 214
Age : 26 Gender : Male
Photo Available

260 SVR4791851
Name : Shivaprasad Lalchand Gupta
Father's Name: Lalchand Gupta
House Number : 222
Age : 41 Gender : Male
Photo Available

261 SVR4647145
Name : Deepti Manoj Bhavari
Father's Name: Manoj Bhavari
House Number : 234
Age : 27 Gender : Female
Photo Available

262 MRL1595602
Name : Indura Vasant Moragha
Husband's Name: Vasant Moragha
House Number : 245
Age : 64 Gender : Female
Photo Available

263 SVR4646774
Name : Manoj Ramvilas Gupta
Father's Name: Ramvilas Gupta
House Number : 259
Age : 37 Gender : Male
Photo Available

264 MRL1594985
Name : Sakharam Janu Dangate
Father's Name: Janu Dangate
House Number : 260
Age : 64 Gender : Male
Photo Available

265 MRL1594969
Name : Vijaya Sakharam Dangate
Husband's Name: Sakharam Dangate
House Number : 260
Age : 59 Gender : Female
Photo Available

266 SVR2679140
Name : Vandana Mavanji Madi
Husband's Name: Mavanji Madi
House Number : 365
Age : 75 Gender : Female
Photo Available

267 SVR0412239
Name : Noor Jahan Nazeer Shaikh
Husband's Name: Nazeer Shaikh
House Number : 262
Age : 65 Gender : Female
Photo Available

268 SVR3259033
Name : Maina Shankar Bhoye
Husband's Name: Shankar Bhoye
House Number : 264
Age : 79 Gender : Female
Photo Available

269 SVR4266995
Name : PRAJAKTA SHANTARAM KANOJA
Father's Name: SHANTARAM KANOJA
House Number : 278
Age : 26 Gender : Female
Photo Available

270 MRL1590488
Name : Sanjay Hadkya Kokate
Father's Name: Hadkya Kokate
House Number : 302
Age : 46 Gender : Male
Photo Available

271 SVR4387759
Name : Shilavati Dhondu Bhanushali
Others: Dhondu Bhanushali
House Number : 303
Age : 76 Gender : Female
Photo Available

272 MRL1990613
Name : Deepak Dhondu Bhanushali
Others: Dhondu Bhanushali
House Number : 303
Age : 54 Gender : Male
Photo Available

273 SVR2677300
Name : Sumati Deepak Bhanushali
Others: Deepak Bhanushali
House Number : 303
Age : 47 Gender : Female
Photo Available

274 SVR4249330
Name : Nitesh Parual Solanki
Father's Name: Parual Solanki
House Number : 320
Age : 41 Gender : Male
Photo Available

275 SVR3140852
Name : shshikant vishnu bhoye
Father's Name: vishnu bhoye
House Number : 352
Age : 40 Gender : Male
Photo Available

276 SVR3140845
Name : jayshri shashikant bhoye
Husband's Name: shashikant bhoye
House Number : 352
Age : 35 Gender : Female
Photo Available

277 SVR3140910
Name : mina rajesh khaire
Husband's Name: rajesh khaire
House Number : 363
Age : 45 Gender : Female
Photo Available

278 SVR3259066
Name : Dilavanti Dilip Madi
Husband's Name: Dilip Madi
House Number : 365
Age : 45 Gender : Female
Photo Available

279 MRL1597533
Name : Chanda Mavanji Madi
Husband's Name: Mavanji Madi
House Number : 365
Age : 44 Gender : Female
Photo Available

280 SVR3141264
Name : Ravindra Tukaram Ayare
Father's Name: Tukaram Ayare
House Number : 382
Age : 46 Gender : Male
Photo Available

281 SVR3140878
Name : joytsna rajesh bharsat
Husband's Name: rajesh bharsat
House Number : 384
Age : 40 Gender : Female
Photo Available

282 SVR4646543
Name : Kuldip Ashok Bhoir
Father's Name: Ashok Bhoir
House Number : 391
Age : 32 Gender : Male
Photo Available

283 SVR3140779
Name : sandesh guranath padvale
Father's Name: guranath padaale
House Number : 395
Age : 35 Gender : Male
Photo Available

284 SVR3140886
Name : shantaram barku tokare
Father's Name: barku tokare
House Number : 401
Age : 38 Gender : Male
Photo Available

285 SVR3140894
Name : ananta barku tokare
Father's Name: barku tokare
House Number : 401
Age : 35 Gender : Male
Photo Available

286 SVR4707824
Name : Kapil Bipinchandra Bhanushali
Father's Name: Bipinchandra Bhanushali
House Number : 433
Age : 38 Gender : Male
Photo Available

287 SVR4707816
Name : Bhagyashri Kapil Bhanushali
Husband's Name: Kapil Bhanushali
House Number : 433
Age : 32 Gender : Female
Photo Available

288 SVR3259074
Name : Kamlakar Rama Bhore
Father's Name: Rama Bhore
House Number : 442
Age : 77 Gender : Male
Photo Available

289 SVR4646550
Name : Hemdeep Vaman Bhoir
Father's Name: Vaman Bhoir
House Number : 467
Age : 29 Gender : Male
Photo Available

290 SVR4791950
Name : Kajal Vaman Bhoir
Father's Name: Vaman Bhoir
House Number : 467
Age : 26 Gender : Female
Photo Available

291 SVR3259090
Name : Rupesh Bhaskar Mahala
Father's Name: Bhaskar Mahala
House Number : 475
Age : 47 Gender : Male
Photo Available

292 SVR3140936
Name : kiran candrakant tumbada
Father's Name: candrakant tumbada
House Number : 499
Age : 31 Gender : Male
Photo Available

293 SVR4254710
Name : Shrutika Kamalesh Jain
Husband's Name: Kamalesh Jain
House Number : 517
Age : 39 Gender : Female
Photo Available

294 SVR1201276
Name : Pundalik Vitthal Bhanushali
Father's Name: Vitthal Bhanushali
House Number : 527
Age : 58 Gender : Male
Photo Available

295 SVR1201342
Name : Manoj Vitthal Bhanushali
Father's Name: Vitthal Bhanushali
House Number : 527
Age : 49 Gender : Male
Photo Available

296 SVR4401634
Name : Neelam Pundulik Bhanushali
Husband's Name: Pundulik Bhanushali
House Number : 527
Age : 48 Gender : Female
Photo Available

297 SVR4401659
Name : Nilaben Ganpat Vadan
Husband's Name: Ganpat Vadan
House Number : 528
Age : 58 Gender : Female
Photo Available

298 SVR2679157
Name : Suresh Mohan Bhai Vadan
Father's Name: Mohan Bhai Vadan
House Number : 528
Age : 56 Gender : Male
Photo Available

299 SVR4401667
Name : Neetaben Suresh Vadan
Husband's Name: Suresh Vadan
House Number : 528
Age : 52 Gender : Female
Photo Available

300 SVR4401675
Name : Somubhai Ranchhed Prajapati
Father's Name: Ranchhed Prajapati
House Number : 550
Age : 58 Gender : Male
Photo Available

301 SVR4401683
Name : Anita Sonubhai Prajapati
Husband's Name: Sonubhai Prajapati
House Number : 550
Age : 53 Gender : Female
Photo Available

302 MRL1595594
Name : Vasant Shidya Moragha
Father's Name: Shidya Moragha
House Number : 556
Age : 71 Gender : Male
Photo Available

303 MRL1591452
Name : Ravindra Kalu Moragha
Father's Name: Kalu Moragha
House Number : 556
Age : 51 Gender : Male
Photo Available

304 SVR3140928
Name : sandip suresh gavate
Father's Name: suresh gavate
House Number : 584
Age : 32 Gender : Male
Photo Available

305 MRL1593326
Name : Kashinath Raoji Baratade
Father's Name: Raoji Baratade
House Number : 595
Age : 54 Gender : Male
Photo Available

306 MRL1593714
Name : Sumitra Kashinath Baratade
Husband's Name: Kashinath Baratade
House Number : 595
Age : 53 Gender : Female
Photo Available

307 SVR4646576
Name : Bechain Kantaprasad Gupta
Father's Name: Kantaprasad Gupta
House Number : 604
Age : 48 Gender : Male
Photo Available

308 SVR3259116
Name : Sheela Dinesh Bhanushali
Husband's Name: Dinesh Bhanushali
House Number : 605
Age : 44 Gender : Female
Photo Available

309 SVR4791372
Name : Nilesh Suresh Vadan
Father's Name: Suresh Vadan
House Number : 611B
Age : 29 Gender : Male
Photo Available

310 MRL1590306
Name : Mangesh Rama Gavate
Father's Name: Rama Gavate
House Number : 619
Age : 51 Gender : Male
Photo Available

311 MRL1592823
Name : Yogesh Raghunath Gavit
Mother's Name: Hiru Gavit
House Number : 627
Age : 43 Gender : Male
Photo Available

312 SVR0412372
Name : Monica Manohar Alshi
Husband's Name: Manohar Alshi
House Number : 632
Age : 58 Gender : Female
Photo Available

313 SVR0412382
Name : Kailash Prabhakar Alshi
Father's Name: Prabhakar Alshi
House Number : 632
Age : 56 Gender : Male
Photo Available

314 SVR0412451
Name : Mamta Chittranjan Pai
Husband's Name: Chittranjan Pai
House Number : 643
Age : 60 Gender : Female
Photo Available

315 SVR4401725
Name : Chittranjan Mukandu Pai
Father's Name: Mukandu Pai
House Number : 643
Age : 60 Gender : Male
Photo Available

316 SVR4401733
Name : Sitash Mukandu Pai
Father's Name: Mukandu Pai
House Number : 643
Age : 60 Gender : Male
Photo Available

317 MRL1592336
Name : Shamla Sitash Pai
Husband's Name: Sitash Pai
House Number : 643
Age : 60 Gender : Female
Photo Available

318 SVR3259132
Name : Mangali Sonya Kudva
Husband's Name: Sonya Kudva
House Number : 656
Age : 67 Gender : Female
Photo Available

319 SVR3259140
Name : Ganpat Budhaji Dambali
Father's Name: Budhaji Dambali
House Number : 661
Age : 74 Gender : Male
Photo Available

320 SVR3671872
Name : Aniket Manohar Alshi
Father's Name: Manohar Alshi
House Number : 663
Age : 34 Gender : Male
Photo Available

321 SVR3259157
Name : Rajobi Mehmood Atar
Husband's Name: Mehmood Atar
House Number : 701
Age : 65 Gender : Female
Photo Available

322 SVR4401758
Name : Sadashiv Dharma Mahakal
Father's Name: Dharma Mahakal
House Number : 707
Age : 67 Gender : Male
Photo Available

323 SVR4401766
Name : Seeta Sadashiv Mahakal
Husband's Name: Sadashiv Mahakal
House Number : 707
Age : 63 Gender : Female
Photo Available

324 SVR4401790
Name : Ashok Sakharam Gavli
Father's Name: Sakharam Gavli
House Number : 709
Age : 53 Gender : Male
Photo Available

325 SVR4401808
Name : Abaji Vasudev Sambare
Father's Name: Vasudev Sambare
House Number : 710
Age : 78 Gender : Male
Photo Available

326 MRL1598184
Name : Ujawala Abaji Sambare
Husband's Name: Abaji Sambare
House Number : 710
Age : 70 Gender : Female
Photo Available

327 MRL1593284
Name : Bhupendra Abaji Sambare
Father's Name: Abaji Sambare
House Number : 710
Age : 48 Gender : Male
Photo Available

328 MRL1593300
Name : KALPESH ABAJI SAMBARE
Father's Name: Abaji Sambare
House Number : 710
Age : 43 Gender : Male
Photo Available

329 MRL1593292
Name : Bhavika Bhupendra Sambare
Father's Name: Bhupendra Sambare
House Number : 710
Age : 42 Gender : Female
Photo Available

330 MRL1594332
Name : Amit Bhausaheb Kadam
Father's Name: Bhausaheb Kadam
House Number : 711
Age : 45 Gender : Male
Photo Available

331 MRL1595156
Name : Sharda Harshal Kadam
Husband's Name: Harshal Kadam
House Number : 711
Age : 44 Gender : Female
Photo Available

332 SVR4401816
Name : Deepak Magan Lad
Father's Name: Magan Lad
House Number : 711
Age : 61 Gender : Male
Photo Available

333 SVR4401832
Name : Mahesh Mohan Patil
Father's Name: Mohan Patil
House Number : 712
Age : 55 Gender : Male
Photo Available

334 SVR2679173
Name : Mamta Mahesh Patil
Husband's Name: Mahesh Patil
House Number : 712
Age : 49 Gender : Female
Photo Available

335 SVR3141199
Name : LILADHAR PANDURANG VADOLA
Father's Name: Pandurang Vadola
House Number : 712
Age : 51 Gender : Male
Photo Available

336 SVR3141207
Name : Sujata Leeladhar Vadola
Husband's Name: Leeladhar Vadola
House Number : 712
Age : 46 Gender : Female
Photo Available

337 MRL1596428
Name : Sudhakar Tukaram Patil
Father's Name: Tukaram Patil
House Number : 713
Age : 60 Gender : Male
Photo Available

338 MRL1597616
Name : Bharti Sudhakar Patil
Husband's Name: Sudhakar Patil
House Number : 713
Age : 52 Gender : Female
Photo Available

339 SVR0412590
Name : Jayram Sitara Kurkute
Father's Name: Sitara Kurkute
House Number : 725
Age : 60 Gender : Male
Photo Available

340 SVR0412601
Name : Vandana Jairam Kurkute
Husband's Name: Jairam Kurkute
House Number : 725
Age : 54 Gender : Female
Photo Available

341 SVR2306793
Name : Sumitra Ashok Govind
Husband's Name: Ashok Govind
House Number : 766
Age : 54 Gender : Female
Photo Available

342 SVR3140860
Name : rupali ganesh bhandar
Husband's Name: ganesh bhandar
House Number : 777
Age : 31 Gender : Female
Photo Available

343 SVR4702114
Name : Sunita Lakshman Jadhav
Husband's Name: Lakshman Jadhav
House Number : 796
Age : 33 Gender : Female
Photo Available

344 SVR4401840
Name : Hamid Ishaq Shaikh
Husband's Name: Ishaq Shaikh
House Number : 814
Age : 64 Gender : Female
Photo Available

345 MRL1591155
Name : Mithun Prakash Bhoi
Father's Name: Prakash Bhoi
House Number : 815
Age : 43 Gender : Male
Photo Available

346 SVR3141058
Name : Kamal Narayan Jadhav
Husband's Name: Narayan Jadhav
House Number : 828
Age : 55 Gender : Female
Photo Available

347 MRL1590652
Name : Imtiyaz Abbas Shaikh
Father's Name: Abbas Shaikh
House Number : 832
Age : 46 Gender : Male
Photo Available

348 MRL1590728
Name : Imran Ishaq Shaikh
Father's Name: Ishaq Shaikh
House Number : 832
Age : 44 Gender : Male
Photo Available

349 SVR2679231
Name : Nirmala Prakash Bhoi
Husband's Name: Prakash Bhoi
House Number : 844
Age : 59 Gender : Female
Photo Available

350 MRL1598507
Name : Ashabai Gorakh Jogi
Husband's Name: Gorakh Jogi
House Number : 844
Age : 68 Gender : Female
Photo Available

351 SVR2679249
Name : Madhukar Mahadu Gangode
Father's Name: Mahadu Gangode
House Number : 861
Age : 69 Gender : Male
Photo Available

352 SVR2679256
Name : Bharati Madhukar Gangoda
Husband's Name: Madhukar Gangoda
House Number : 861
Age : 67 Gender : Female
Photo Available

353 SVR3259165
Name : Manohar Pandurang Chaudhari
Father's Name: Pandurang Chaudhari
House Number : 869
Age : 63 Gender : Male
Photo Available

354 SVR3259173
Name : Chhaya Manohar Chaudhary
Husband's Name: Manohar Chaudhary
House Number : 869
Age : 62 Gender : Female
Photo Available

355 SVR3259181
Name : Mridula Manohar Chaudhary
Husband's Name: Manohar Chaudhary
House Number : 869
Age : 43 Gender : Female
Photo Available

356 SVR3141306
Name : Shanta Ramdas Dhonnar
Husband's Name: Ramdas Dhonnar
House Number : 896
Age : 58 Gender : Female
Photo Available

357 SVR4401907
Name : Pandurang Gangara Bande
Father's Name: Gangara Bande
House Number : 909
Age : 74 Gender : Male
Photo Available

358 SVR4697868
Name : Birbal Dvaraka Chauhan
Father's Name: Dvaraka Chauhan
House Number : 924
Age : 36 Gender : Male
Photo Available

359 SVR2679272
Name : Yogesh Prakash Bhanushali
Father's Name: Prakash Bhanushali
House Number : 933
Age : 54 Gender : Male
Photo Available

360 SVR2679280
Name : Vidhya Yogesh Bhanushali
Husband's Name: Yogesh Bhanushali
House Number : 933
Age : 53 Gender : Female
Photo Available

361 SVR4824934
Name : Sachin Pandurang Bande
Father's Name: Pandurang Bande
House Number : 939/A
Age : 42 Gender : Male
Photo Available

362 SVR2679298
Name : Arun Digamber Bharambe
Father's Name: Digamber Bharambe
House Number : 941
Age : 66 Gender : Male
Photo Available

363 SVR4401923
Name : Jyotsana Arun Bharambe
Husband's Name: Arun Bharambe
House Number : 941
Age : 56 Gender : Female
Photo Available

364 SVR3671914
Name : Monika Sudhakar Patil
Father's Name: Sudhakar Patil
House Number : 958
Age : 32 Gender : Female
Photo Available

365 SVR4650966
Name : Rajendra Pravin Rathad
Father's Name: Pravin Rathad
House Number : 959 A
Age : 24 Gender : Male
Photo Available

366 MRL1598382
Name : Gorakh Jogi
Father's Name: Santram Jogi
House Number : 961
Age : 71 Gender : Male
Photo Available

367 SVR4401899
Name : Pratibha Bhagwan Karande
Husband's Name: Bhagwan Karande
House Number : 971
Age : 69 Gender : Female
Photo Available

368 SVR4560777
Name : JAGRUTI DATTATREY BHARSAT
Father's Name: DATTATREY BHARSAT
House Number : 1018
Age : 25 Gender : Female
Photo Available

369 SVR4825980
Name : Prerana Manoj Bhavari
Father's Name: Manoj Bhavari
House Number : 1062
Age : 23 Gender : Female
Photo Available

370 SVR4645396
Name : Shraddhaben Rajnikant Patel
Father's Name: Rajnikant Patel
House Number : 1064
Age : 27 Gender : Female
Photo Available

371 SVR4645214
Name : Parth Rajnikant Patel
Father's Name: Rajnikant Patel
House Number : 1064
Age : 26 Gender : Male
Photo Available

372 SVR4824470
Name : Vikas Naresh Bande
Father's Name: Naresh Bande
House Number : 1119
Age : 26 Gender : Male
Photo Available

373 SVR4705448
Name : Lakshmi Kanhaiyalal Jaiswal
Father's Name: Kanhaiyalal Jaiswal
House Number : 1150
Age : 24 Gender : Female
Photo Available

374 SVR3909959
Name : mangesh gajanan bhoir
Father's Name: gajanan bhoir
House Number : 1220
Age : 36 Gender : Male
Photo Available

375 SVR4702585
Name : Anju Pradip Mishra
Husband's Name: Pradip Mishra
House Number : 1245
Age : 39 Gender : Female
Photo Available

376 SVR4212387
Name : Kusum Dinesh Bhandar
Husband's Name: Dinesh Bhandar
House Number : 1255
Age : 39 Gender : Female
Photo Available

377 SVR4650735
Name : Nilesh Ratan Bhavar
Father's Name: Ratan Bhavar
House Number : 1263
Age : 24 Gender : Male
Photo Available

378 SVR4212312
Name : Bhima Sandesh Bhoye
Husband's Name: Sandesh Bhoye
House Number : 1269
Age : 38 Gender : Female
Photo Available

379 GCB1247279
Name : Suresh Balu Kuvra
Father's Name: Balu Kuvra
House Number : 1298
Age : 40 Gender : Male
Photo Available

380 SVR3545134
Name : CHANDRAKALA SURESH KUVRA
Husband's Name: SURESH KUVRA
House Number : 1298
Age : 39 Gender : Female
Photo Available

381 SVR4724746
Name : Yakub Mustafa Asan Ansari
Father's Name: Mustafa Asan Ansari
House Number : 1301
Age : 37 Gender : Male
Photo Available

382 SVR4212270
Name : Prakash Laxman Patil
Father's Name: Laxman Patil
House Number : 1307
Age : 66 Gender : Male
Photo Available

383 SVR4212262
Name : Puja Praksh Patil
Father's Name: Praksh Patil
House Number : 1307
Age : 49 Gender : Female
Photo Available

384 SVR4645750
Name : Gavrav Prakash Patil
Father's Name: Prakash Patil
House Number : 1307
Age : 24 Gender : Male
Photo Available

385 SVR4956389
Name : RUPALI MAHADEV KOSHTI
Husband's Name: MAHADEV KOSHTI
House Number : 1404
Age : 31 Gender : Female
Photo Available

386 SVR4248522
Name : Kasturi Balgovind Gupta
Mother's Name: Balgovind Gupta
House Number : 1408
Age : 36 Gender : Male
Photo Available

387 SVR4248530
Name : Dhiraj Balgovind Gupta
Father's Name: Balgovind Gupta
House Number : 1408
Age : 27 Gender : Male
Photo Available

388 SVR4256111
Name : suraj balgovind gupta
Father's Name: balgovind gupta
House Number : 1408
Age : 26 Gender : Male
Photo Available

389 SVR4790028
Name : Sujit Pundalik Hadal
Father's Name: Pundalik Hadal
House Number : 1410/A
Age : 35 Gender : Male
Photo Available

390 SVR4647038
Name : Savita Ganapat Bhavar
Husband's Name: Ganapat Bhavar
House Number : 1427
Age : 34 Gender : Female
Photo Available

391 SVR2697811
Name : Vandana Nishikant Sankhe
Husband's Name: Nishikant Sankhe
House Number : 1458
Age : 40 Gender : Female
Photo Available

392 SVR4790838
Name : Aakanksha Nimish Udawant
Father's Name: Nimish Udawant
House Number : 25/26
Age : 24 Gender : Female
Photo Available

393 SVR4702130
Name : Kundan Lakshman Jadhav
Father's Name: Lakshman Jadhav
House Number : 4825
Age : 25 Gender : Male
Photo Available

394 SVR4702189
Name : Sonal Rajesh Jadhav
Husband's Name: Rajesh Jadhav
House Number : 4825
Age : 25 Gender : Female
Photo Available

395 SVR3141124
Name : Rashmi Sudhakar Patil
Father's Name: Sudhakar Patil
House Number : 512-12
Age : 36 Gender : Female
Photo Available

396 SVR5100680
Name : Durgesh Martand Pawar
Father's Name: Martand Pawar Pawar
House Number : 599
Age : 20 Gender : Male
Photo Available

397 SVR5039219
Name : PARESH NARAYAN JADHAV
Father's Name: NARAYAN BALU JADHAV
House Number : VIKRAMGAD HIGHT SCHOOL NEAR
Age : 30 Gender : Male
Photo Available

398 SVR5070776
Name : Esha Bhushan Pendhari
Father's Name: Bhushan Pendhari
House Number : 00
Age : 22 Gender : Female
Photo Available

399 SVR5083415
Name : Jayesh Vitthal Bhadange
Father's Name: Vitthal Laxman Bhadange
House Number : 0
Age : 25 Gender : Male
Photo Available

400 SVR5108501
Name : Sakib Asalam Ahamad
Father's Name: Asalam Ahamad
House Number : 00
Age : 21 Gender : Male
Photo Available

401 SVR5116421
Name : PRATHAM PRAFUL PASHTE
Father's Name: PRAFUL PASHTE
House Number : 00
Age : 23 Gender : Male
Photo Available

402 SVR5122064
Name : bhagyashree sandeep kumawat
Husband's Name: sandeep kumawat
House Number : 00
Age : 29 Gender : Female
Photo Available

403 SVR3141223
Name : Ankuriben Viharibhai Patel
Husband's Name: Viharibhai Patel
House Number : 763
Age : 41 Gender : Female
Photo Available

404 SVR5078001
Name : Sandip Hareshwar Meher
Father's Name: Hareshwar Meher
House Number : 0
Age : 48 Gender : Male
Photo Available

405 SVR5097548
Name : Ved Manoj Alshi
Father's Name: Manoj Alshi
House Number : 1282
Age : 21 Gender : Male
Photo Available

406 SVR5136213
Name : SNEHAL UDAWANT
Father's Name: Nimish udawant
House Number : 00
Age : 21 Gender : Female
Photo Available

407 SVR5136494
Name : DHRUMI SUNIL PATEL
Father's Name: Sunil Ishwarbhai Patel
House Number : 152
Age : 24 Gender : Female
Photo Available

408 SVR5147947
Name : karishma mayuresh alshi
Husband's Name: Mayuresh alshi
House Number : 92
Age : 29 Gender : Female
Photo Available

409 SVR5176698
Name : Ankita Sachin Khedkar
Husband's Name: Sachin Khedkar
House Number : 00
Age : 38 Gender : Female
Photo Available

410 SVR5191671
Name : Himanshu Sanjay Ayare
Father's Name: Sanjay Ayare
House Number : 1004 sai nivas
Age : 20 Gender : Male
Photo Available

411 SVR5193339
Name : Jamshed Alam Shaikh
Father's Name: Alam Shaikh
House Number : 204
Age : 39 Gender : Male
Photo Available

412 SVR5196217
Name : Shagufta Jamshaid Shaikh
Husband's Name: Jamshaid Shaikh
House Number : 204
Age : 30 Gender : Female
Photo Available

413 SVR5240726
Name : Kedar Vitthal Bhadange
Father's Name: Vitthal Bhadange
House Number : 35
Age : 27 Gender : Male
Photo Available

414 SVR5243514
Name : Kavita Nandkumar Bargal
Husband's Name: Nandkumar Bargal
House Number : 00
Age : 51 Gender : Female
Photo Available

415 SVR5245998
Name : Kalyani Santosh Gabhale
Father's Name: Santosh Gabhale
House Number : 00
Age : 21 Gender : Female
Photo Available

416 SVR5246004
Name : Madhuri Madhukar Rathad
Husband's Name: Madhukar Rathad
House Number : 1370
Age : 39 Gender : Female
Photo Available

417 SVR5251939
Name : Krish Dhiraj Tamkhane
Father's Name: Dhiraj Tamkhane
House Number : 844/A
Age : 22 Gender : Male
Photo Available

418 SVR5286000
Name : Shobha Dattatray Bhadange
Husband's Name: Dattatray Bhadange
House Number : 00
Age : 58 Gender : Female
Photo Available

419 SVR5286554
Name : Shantanu Narendra Bhadange
Father's Name: Narendr Bhadange
House Number : 10
Age : 20 Gender : Male
Photo Available

420 SVR5283098
Name : ASHWINI BHUSHAN BHADANGE
Husband's Name: BHUSHAN DILIP BHADANGE
House Number : 56
Age : 28 Gender : Female
Photo Available

421 SVR5312269
Name : HITESH BHANUSHALI
Father's Name: MANISH BHANUSHALI
House Number : 74
Age : 24 Gender : Male
Photo Available

422 SVR5333356
Name : Akash Ramesh Pawar
Father's Name: Ramesh Pawar
House Number : 43
Age : 22 Gender : Male
Photo Available

423 SVR5333364
Name : Arun Ramesh Pawar
Father's Name: Ramesh Pawar
House Number : 43
Age : 22 Gender : Male
Photo Available

424 MRL1598655
Name : Manoj Vasant Alshi
Father's Name: Vasant Alshi
House Number : 50
Age : 54 Gender : Male
Photo Available

425 SVR5351143
Name : Snehalata Raghuvir Chandole
Husband's Name: Raghuvir Damodar Chandole
House Number : 919/5
Age : 51 Gender : Female
Photo Available

426 SVR5351879
Name : Pinki Shailesh Pagi
Husband's Name: Shailesh Pagi
House Number : 429
Age : 27 Gender : Female
Photo Available

427 SVR5351903
Name : Shailesh Sitaram Pagi
Father's Name: Sitaram Pagi
House Number : 429
Age : 32 Gender : Male
Photo Available

428 SVR5382833
Name : JYOTI SURESH PAWAR
Father's Name: SURESH PAWAR
House Number : 1457
Age : 25 Gender : Female
Photo Available

429 SVR5396577
Name : KUNALI VINAYAK MEGHA
Father's Name: VINAYAK MEGHA
House Number : 02
Age : 24 Gender : Female
Photo Available

430 SVR5397781
Name : PRIYANKA PARESH JADHAV
Husband's Name: PARESH JADHAV
House Number : 1344
Age : 29 Gender : Female
Photo Available

431 SVR5413125
Name : Nitisha Snehal Bhanushali
Husband's Name: Snehal Bhanushali
House Number : 527
Age : 27 Gender : Female
Photo Available

432 SVR4006771 Name : Shalu Lakshman Baraf Husband's Name: Lakshman Baraf House Number : Age : 56 Gender : Female Photo Available	433 SVR4006755 Name : Sanjay Lakshman Baraf Father's Name: Lakshman Baraf House Number : Age : 39 Gender : Male Photo Available	434 SVR4000642 Name : Sanjana Sanjay Baraf Husband's Name: Sanjay Baraf House Number : Age : 35 Gender : Female Photo Available
435 SVR4000634 Name : Mahendra Laxman Baraf Father's Name: Laxman Baraf House Number : Age : 34 Gender : Male Photo Available	436 SVR4000626 Name : Nitin Laxman Baraf Father's Name: Laxman Baraf House Number : Age : 31 Gender : Male Photo Available	437 SVR3911237 Name : mana radaka bhavar Father's Name: radaka bhavar House Number : Age : 58 Gender : Male Photo Available
438 SVR3911278 Name : santosh arjun bhavar Father's Name: arjun bhavar House Number : Age : 31 Gender : Male Photo Available	439 SVR3911260 Name : dilip mana bhavar Father's Name: mana bhavar House Number : Age : 31 Gender : Male Photo Available	440 SVR3911294 Name : amit janya bhavar Father's Name: janya bhavar House Number : Age : 29 Gender : Male Photo Available
441 SVR3771342 Name : Liladhar Shankar Bhoir Father's Name: Shankar Bhoir House Number : Age : 37 Gender : Male Photo Available	442 SVR4000576 Name : Indu Somnath Bhore Husband's Name: Somnath Bhore House Number : Age : 41 Gender : Female Photo Available	443 SVR3911195 Name : pramila krushana bhore Husband's Name: krushana bhore House Number : Age : 38 Gender : Female Photo Available
444 SVR4000584 Name : Yogita Somnath Bhore Husband's Name: Somnath Bhore House Number : Age : 36 Gender : Female Photo Available	445 SVR4000618 Name : Sangita Sandip Bhore Husband's Name: Sandip Bhore House Number : Age : 34 Gender : Female Photo Available	446 SVR4000600 Name : Subhash Soma Gavate Father's Name: Soma Gavate House Number : Age : 36 Gender : Male Photo Available
447 SVR3911286 Name : sani vijay jadhav Father's Name: vijay jadav House Number : Age : 28 Gender : Male Photo Available	448 SVR3911179 Name : kalpana mahadu kobad Husband's Name: mahadu kobad House Number : Age : 38 Gender : Female Photo Available	449 SVR3911211 Name : supriya sunil mahala Father's Name: sunil mahala House Number : Age : 29 Gender : Female Photo Available
450 SVR3911153 Name : vijay vithal meghwali Father's Name: vithal meghwali House Number : Age : 34 Gender : Male Photo Available	451 SVR3671955 Name : Sameer Kishor Pedhe Father's Name: Kishor Pedhe House Number : Age : 32 Gender : Male Photo Available	452 SVR4006763 Name : Sanjay Bharat Rathad Father's Name: Bharat Rathad House Number : Age : 34 Gender : Male Photo Available
453 SVR3911161 Name : sachin dilip sawant Father's Name: dilip sawant House Number : Age : 35 Gender : Male Photo Available	454 SVR1201359 Name : Nitin Maruti Surkar Father's Name: Maruti Surkar House Number : Age : 38 Gender : Male Photo Available	455 SVR4144903 Name : Niket Kamlakar Gabhale Father's Name: Kamlakar Gabhale House Number : - Age : 33 Gender : Male Photo Available
456 SVR4824389 Name : Hemant Damodar Thakare Father's Name: Damodar Thakare House Number : - Age : 25 Gender : Male Photo Available	457 SVR4822763 Name : Urmila Nitin Baraf Husband's Name: Nitin Baraf House Number : 00 Age : 24 Gender : Female Photo Available	458 SVR4792156 Name : Rupali Ganesh Bendkoli Husband's Name: Ganesh Bendkoli House Number : 00 Age : 34 Gender : Female Photo Available
459 SVR4792149 Name : Hemlata Satish Bhangare Husband's Name: Satish Bhangare House Number : 00 Age : 39 Gender : Female Photo Available	460 SVR4792107 Name : Sonam Santosh Bhavar Husband's Name: Santosh Bhavar House Number : 00 Age : 28 Gender : Female Photo Available	461 SVR4822839 Name : Darshana Janu Bhavar Father's Name: Janu Radaka Bhavar House Number : 00 Age : 23 Gender : Female Photo Available

462 SVR4792040
Name : Samir Dipak Guroda
Father's Name: Dipak Guroda
House Number : 00
Age : 27 Gender : Male
Photo Available

463 SVR4937355
Name : AYUSH VIJAY JADHAV
Father's Name: VIJAY JADHAV
House Number : 00
Age : 22 Gender : Male
Photo Available

464 SVR4647095
Name : Ranjana Ranjit Kobad
Husband's Name: Ranjit Kobad
House Number : 00
Age : 31 Gender : Female
Photo Available

465 SVR4822805
Name : Rekha Raghunath Lohar
Husband's Name: Raghunath Lohar
House Number : 00
Age : 34 Gender : Female
Photo Available

466 SVR4822730
Name : Raju Bharat Rathad
Father's Name: Bharat Rathad
House Number : 00
Age : 27 Gender : Male
Photo Available

467 SVR4822532
Name : Darshana Sunil Rathad
Father's Name: Sunil Rathad
House Number : 00
Age : 24 Gender : Female
Photo Available

468 SVR4822482
Name : Sonali Ramesh Rathad
Father's Name: Ramesh Rathad
House Number : 00
Age : 24 Gender : Female
Photo Available

469 SVR5018247
Name : Sharada Nandkumar Malla
Father's Name: Nandkumar Malla
House Number : At.Gabhalepada, Vikramgad
Age : 22 Gender : Female
Photo Available

470 SVR4647137
Name : Sumit Dilip Madi
Father's Name: Dilip Madi
House Number : 25
Age : 25 Gender : Male
Photo Available

471 SVR4807343
Name : Sudarshan Manesh Gabhale
Father's Name: Manesh Gabhale
House Number : 164
Age : 23 Gender : Male
Photo Available

472 SVR0415889
Name : Anita Anant Bande
Husband's Name: Anant Bande
House Number : 314
Age : 55 Gender : Female
Photo Available

473 SVR4404117
Name : Rukmini Pandurang Bande
Husband's Name: Pandurang Bande
House Number : 317
Age : 71 Gender : Female
Photo Available

474 MRL1595057
Name : Nitin Pandurang Bande
Father's Name: Pandurang Bande
House Number : 317
Age : 46 Gender : Male
Photo Available

475 MRL1592864
Name : Savita Manoj Bhavari
Husband's Name: Manoj Bhavari
House Number : 317
Age : 46 Gender : Female
Photo Available

476 SVR4824579
Name : Krushnkumar Ashok Gabhale
Father's Name: Ashok Gabhale
House Number : 324/b
Age : 48 Gender : Male
Photo Available

477 SVR4824611
Name : Hemant Ashok Gabhale
Father's Name: Ashok Gabhale
House Number : 324/b
Age : 47 Gender : Male
Photo Available

478 SVR4824546
Name : Kavita Krushnkumar Gabhale
Husband's Name: Krushnkumar Gabhale
House Number : 324/B
Age : 43 Gender : Female
Photo Available

479 SVR4791091
Name : Rehana Gulamnabi Shaikh
Husband's Name: Gulamnabi Shaikh
House Number : 360
Age : 46 Gender : Female
Photo Available

480 SVR4791083
Name : Rais Gulamnabi Shaikh
Father's Name: Gulamnabi Shaikh
House Number : 360
Age : 27 Gender : Male
Photo Available

481 SVR4790879
Name : Rehan Gulamnabi Shaikh
Father's Name: Gulamnabi Shaikh
House Number : 360
Age : 25 Gender : Male
Photo Available

482 MRL1595438
Name : Budhi Soma Gavate
Husband's Name: Soma Gavate
House Number : 374
Age : 63 Gender : Female
Photo Available

483 SVR2679678
Name : Savitri Dhakala Bhore
Husband's Name: Dhakala Bhore
House Number : 492
Age : 77 Gender : Female
Photo Available

484 MRL1597632
Name : Somnath Dhakala Bhore
Father's Name: Dhakala Bhore
House Number : 492
Age : 44 Gender : Male
Photo Available

485 SVR3259710
Name : Dinkar Dhakalu Bhore
Father's Name: Dhakalu Bhore
House Number : 492
Age : 42 Gender : Male
Photo Available

486 SVR4240453
Name : Pramila Sitaram Khutade
Husband's Name: Sitaram Khutade
House Number : 562
Age : 34 Gender : Female
Photo Available

487 SVR4823126
Name : Poonam Sagar Chavhan
Husband's Name: Sagar Chavhan
House Number : ,569
Age : 25 Gender : Female
Photo Available

488 SVR4823290
Name : Genu Ambuji Chavhan
Father's Name: Ambuji Chavhan
House Number : 569
Age : 78 Gender : Male
Photo Available

489 SVR4823233
Name : Ramesh Genu Chavhan
Father's Name: Genu Chavhan
House Number : 569
Age : 53 Gender : Male
Photo Available

490 SVR4823175
Name : Mina Ramesh Chavhan
Husband's Name: Ramesh Chavhan
House Number : 569
Age : 48 Gender : Female
Photo Available

491 SVR4823001
Name : Sagar Ramesh Chavhan
Father's Name: Ramesh Chavhan
House Number : 569
Age : 33 Gender : Male
Photo Available

492 SVR4823084
Name : Akash Ramesh Chavhan
Father's Name: Ramesh Chavhan
House Number : 569
Age : 30 Gender : Male
Photo Available

493 SVR4823043
Name : Vikash Ramesh Chavhan
Father's Name: Ramesh Chavhan
House Number : 569
Age : 27 Gender : Male
Photo Available

494 SVR0415900
Name : Pushpa Tukaram Bhoye
Husband's Name: Tukaram Bhoye
House Number : 604
Age : 63 Gender : Female
Photo Available

495 SVR1201284
Name : Omkar Tukaram Bhoye
Father's Name: Tukaram Bhoye
House Number : 604
Age : 53 Gender : Male
Photo Available

496 SVR1201292
Name : Suwarna Omkar Bhoye
Husband's Name: Omkar Bhoye
House Number : 604
Age : 37 Gender : Female
Photo Available

497 SVR4404125
Name : Sunil Manohar Mahala
Father's Name: Manohar Mahala
House Number : 783
Age : 55 Gender : Male
Photo Available

498 MRL1591403
Name : Shrikant Bhalchandra Nadage
Father's Name: Bhalchandra Nadage
House Number : 783
Age : 43 Gender : Male
Photo Available

499 SVR2127868
Name : Atul Bhalchandra Nadage
Father's Name: Bhalchandra Nadage
House Number : 783
Age : 43 Gender : Male
Photo Available

500 MRL1590389
Name : Prashant Bhalchandra Nadage
Father's Name: Bhalchandra Nadage
House Number : 783
Age : 43 Gender : Male
Photo Available

501 SVR3259744
Name : Sushma Bhalchandra Nagade
Husband's Name: Bhalchandra Nagade
House Number : 783
Age : 70 Gender : Female
Photo Available

502 SVR4645784
Name : Chitra Srikant Nadge
Husband's Name: Srikant Nadge
House Number : 783-A
Age : 41 Gender : Female
Photo Available

503 SVR4240081
Name : Nilesh Vishanu Baraf
Father's Name: Vishanu Baraf
House Number : 851
Age : 27 Gender : Male
Photo Available

504 SVR2679702
Name : Laxmi Devu Guroda
Husband's Name: Devu Guroda
House Number : 861
Age : 63 Gender : Female
Photo Available

505 MRL1591254
Name : Sangeeta Sunil Guroda
Husband's Name: Sunil Guroda
House Number : 861
Age : 58 Gender : Female
Photo Available

506 SVR2307080
Name : Deepak Devu Guroda
Father's Name: Devu Guroda
House Number : 861
Age : 49 Gender : Male
Photo Available

507 MRL1594951
Name : Kalpana Deepak Guroda
Husband's Name: Deepak Guroda
House Number : 861
Age : 46 Gender : Female
Photo Available

508 SVR2679728
Name : Asha Suresh Megha
Husband's Name: Suresh Megha
House Number : 863
Age : 59 Gender : Female
Photo Available

509 SVR4404158
Name : Anandi Barku Kobad
Husband's Name: Barku Kobad
House Number : 875
Age : 70 Gender : Female
Photo Available

510 SVR2307098
Name : Mahadu Barku Kobad
Father's Name: Barku Kobad
House Number : 875
Age : 40 Gender : Male
Photo Available

511 MRL1590371
Name : Kusum Gopal Bande
Husband's Name: Gopal Bande
House Number : 901
Age : 48 Gender : Female
Photo Available

512 SVR4644902
Name : Darshna Gopal Bande
Father's Name: Gopal Bande
House Number : 901
Age : 28 Gender : Female
Photo Available

513 SVR4644936
Name : Yogesh Gopal Bande
Father's Name: Gopal Bande
House Number : 901
Age : 25 Gender : Male
Photo Available

514 MRL1590256
Name : Vanita Naresh Bande
Husband's Name: Naresh Bande
House Number : 902
Age : 54 Gender : Female
Photo Available

515 MRL1590322
Name : Naresh Anant Bande
Father's Name: Anant Bande
House Number : 902
Age : 48 Gender : Male
Photo Available

516 SVR4644910
Name : Nilam Naresh Bande
Father's Name: Naresh Bande
House Number : 906
Age : 28 Gender : Female
Photo Available

517 SVR4255253
Name : Shubhangi Arvind Dube
Husband's Name: Arvind Dube
House Number : 910
Age : 30 Gender : Female
Photo Available

518 SVR4404133
Name : Asmita Sunil Mahala
Husband's Name: Sunil Mahala
House Number : 938
Age : 51 Gender : Female
Photo Available

519 SVR4247870
Name : Sushant Sunil Mahala
Father's Name: Sunil Mahala
House Number : 938
Age : 26 Gender : Male
Photo Available

520 SVR4644985
Name : Vandana Mahendra Bande
Husband's Name: Mahendra Bande
House Number : 939
Age : 39 Gender : Female
Photo Available

521 SVR4644977
Name : Mahendra Pandurang Bande
Father's Name: Pandurang Bande
House Number : 939
Age : 38 Gender : Male
Photo Available

522 SVR4644993
Name : Reshma Pandurang Bande
Father's Name: Pandurang Bande
House Number : 939
Age : 32 Gender : Female
Photo Available

523 SVR4252334
Name : Vilas Vasant Lakhan
Father's Name: Vasant Lakhan
House Number : 949
Age : 31 Gender : Male
Photo Available

524 SVR4242525
Name : Urmila Vilas Lakhan
Husband's Name: Vilas Lakhan
House Number : 949
Age : 29 Gender : Female
Photo Available

525 SVR4255337
Name : Sarita Sandip Lakhan
Husband's Name: Sandip Lakhan
House Number : 950
Age : 43 Gender : Female
Photo Available

526 SVR4250262
Name : Sitaram Shivram Khutade
Father's Name: Shivram Janu Khutade
House Number : 990
Age : 32 Gender : Male
Photo Available

527 SVR3771359
Name : Avinash Shankar Bhoir
Father's Name: Shankar Bhoir
House Number : 994 A
Age : 32 Gender : Male
Photo Available

528 SVR5015383
Name : Shankar Deu Bhoir
Father's Name: Deu Mahadu Bhoir
House Number : 994/A
Age : 60 Gender : Male
Photo Available

529 SVR5015664
Name : Mangala Shankar Bhoir
Husband's Name: Shankar Deu Bhoir
House Number : 994/A
Age : 58 Gender : Female
Photo Available

530 SVR4863916
Name : Gauri Mahesh Thakare
Husband's Name: Mahesh Damodar Thakare
House Number : 996
Age : 32 Gender : Female
Photo Available

531 SVR4250247
Name : Priti Sanjay Lohar
Mother's Name: Mangala Lohar
House Number : 1000
Age : 25 Gender : Female
Photo Available

532 SVR4645495
Name : Gaurav Sanjay Lohar
Father's Name: Sanjay Lohar
House Number : 1000
Age : 25 Gender : Male
Photo Available

533 SVR4247847
Name : Vaibhav kashinath Baraf
Father's Name: kashinath Baraf
House Number : 1045
Age : 30 Gender : Male
Photo Available

534 SVR4240214
Name : Darshana Sachin Sawant
Husband's Name: Sachin Sawant
House Number : 1126
Age : 27 Gender : Female
Photo Available

535 SVR4644928
Name : Shalu Rajesh Lohar
Father's Name: Rajesh Lohar
House Number : 1164
Age : 26 Gender : Female
Photo Available

536 SVR4256327
Name : Dipali Rupesh Gabhale
Husband's Name: Rupesh Gabhale
House Number : 1167
Age : 35 Gender : Female
Photo Available

537 SVR4645842
Name : Dattaram Laxman Gavit
Father's Name: Laxman Gavit
House Number : 1197
Age : 46 Gender : Male
Photo Available

538 SVR4645859
Name : Jyoti Dattaram Gavit
Husband's Name: Dattaram Gavit
House Number : 1197
Age : 38 Gender : Female
Photo Available

539 SVR4248613
Name : Rupali Ramesh Rathad
Husband's Name: Ramesh Rathad
House Number : 1228
Age : 41 Gender : Female
Photo Available

540 SVR4644944
Name : Dipali Ganesh Bande
Father's Name: Ganesh Bande
House Number : 1240
Age : 28 Gender : Female
Photo Available

541 SVR4644951
Name : Rupali Ganesh Bande
Father's Name: Ganesh Bande
House Number : 1240
Age : 25 Gender : Female
Photo Available

542 SVR4644894
Name : Minakshi Satish Bande
Husband's Name: Satish Bande
House Number : 1253
Age : 43 Gender : Female
Photo Available

543 SVR4644886
Name : Satish Ananta Bande
Father's Name: Ananta Bande
House Number : 1253
Age : 35 Gender : Male
Photo Available

544 SVR4646097
Name : Megha Suresh Ravate
Father's Name: Suresh Ravate
House Number : 1279
Age : 26 Gender : Female
Photo Available

545 SVR4248597
Name : Vijay Bhrat Rathad
Father's Name: Bharat Rathad
House Number : 1291
Age : 39 Gender : Male
Photo Available

546 SVR4248571
Name : Shital Vijay Rathad
Husband's Name: Vijay Rathad
House Number : 1291
Age : 39 Gender : Female
Photo Available

547 SVR5015458
Name : Sunanda Samir Pedhe
Husband's Name: Samir Pedhe
House Number : 1351
Age : 32 Gender : Female
Photo Available

548 SVR4605978
Name : SHRDDHA KISHOR PEDHE
Father's Name: KISHOR PEDHE
House Number : 1351
Age : 30 Gender : Female
Photo Available

549 SVR4216602
Name : PARIDHI PRASHANT GAVALE
Father's Name: PRASHANT GAVALE
House Number : 1360
Age : 33 Gender : Female
Photo Available

550 SVR3166741
Name : Prashant Ramesh Gavle
Father's Name: Ramesh Gavle
House Number : 1360
Age : 33 Gender : Male
Photo Available

551 SVR0575439
Name : Sarlabai Pundlik Jadhav
Husband's Name: Pundlik Jadhav
House Number : 1360
Age : 58 Gender : Female
Photo Available

552 SVR4644969
Name : Mahendra Sunil Tokare
Father's Name: Sunil Tokare
House Number : 1407
Age : 23 Gender : Male
Photo Available

553 SVR4857249
Name : Gulab Ashok Lohar
Father's Name: Ashok Lohar
House Number : 2006
Age : 25 Gender : Female
Photo Available

554 SVR5100029
Name : Pratiksha Sanjay Lohar
Mother's Name: Mangala Sanjay Lohar
House Number : 0
Age : 22 Gender : Female
Photo Available

555 SVR5106372
Name : Aditya Sunil Bhimara
Mother's Name: Sugandha Bhimara
House Number : 00
Age : 21 Gender : Male
Photo Available

556 SVR5112354
Name : Mrunal Akash Chavhan
Husband's Name: Akash Chavhan
House Number : 00
Age : 23 Gender : Female
Photo Available

557 SVR5085642
Name : CHINMAY UMESH GAVIT
Father's Name: UMESH GAVIT
House Number : 1135
Age : 22 Gender : Male
Photo Available

558 SVR5102892
Name : Girish Dattatray Bhadange
Father's Name: Dattatray Laxman Bhadange
House Number : 1244, Mauli Sadan
Age : 36 Gender : Male
Photo Available

559 SVR5062054
Name : Shaila Sunil Rathad
Father's Name: Sunil Rathad
House Number : 1487
Age : 23 Gender : Female
Photo Available

560 SVR5137278
Name : MEERA LAHANGE
Husband's Name: AKSHAY LAHANGE
House Number : 00
Age : 23 Gender : Female
Photo Available

561 SVR5183587
Name : Krushna Ramaji Baraf
Father's Name: Ramaji Baraf
House Number : 851
Age : 41 Gender : Male
Photo Available

562 SVR5183546
Name : Gulab krushna Baraf
Husband's Name: Krushna Baraf
House Number : 851
Age : 36 Gender : Female
Photo Available

563 SVR5190244
Name : VAISHANAVI VAMAN LILAKA LILAKA
Husband's Name: VAMAN TRYAMBAK LILAKA
House Number : 789
Age : 40 Gender : Female
Photo Available

564 SVR5192463
Name : Nutan Yogesh Gavit
Husband's Name: Yogesh Gavit
House Number : 00
Age : 39 Gender : Female
Photo Available

565 SVR5243506
Name : Rupali Somnath Bhore
Father's Name: Somnath Bhore
House Number : 00
Age : 22 Gender : Female
Photo Available

566 SVR5244033
Name : Nehal Kishor Gabhale
Father's Name: Kishor Gabhale
House Number : 1454
Age : 20 Gender : Female
Photo Available

567 SVR5246046
Name : Jyoti Chandrakant Bhoye
Husband's Name: Chandrkant Bhoye
House Number : 173
Age : 38 Gender : Female
Photo Available

568 SVR5246186
Name : Krutika Santosh Bendkoli
Father's Name: Santosh Bendkoli
House Number : 907
Age : 20 Gender : Female
Photo Available

569 SVR5251210
Name : Balkrushna sadu Bhavar
Father's Name: Sadu Bhavar
House Number : 130
Age : 21 Gender : Male
Photo Available

570 SVR5274493
Name : Sharmila Dilip Madi
Father's Name: Dilip Madi
House Number : 56
Age : 22 Gender : Female
Photo Available

571 SVR5274618
Name : Nilam Vaibhav Baraf
Husband's Name: Vaibhav Baraf
House Number : 56
Age : 21 Gender : Female
Photo Available

572 SVR5310552
Name : NILAM VASANT LAKHAN
Husband's Name: VASANT LAKHAN
House Number : 00
Age : 36 Gender : Female
Photo Available

573 SVR5311311
Name : PRIYANKA ANIL LOHAR
Husband's Name: ANIL LOHAR
House Number : 00
Age : 26 Gender : Female
Photo Available

574 SVR5316674
Name : VIKAS VIJAY LOHAR
Father's Name: VIJAY DATTU LOHAR
House Number : 00
Age : 27 Gender : Male
Photo Available

575 SVR5319363
Name : Sharmila Ashok Lohar
Father's Name: Ashok Lohar
House Number : 30
Age : 22 Gender : Female
Photo Available

576 SVR5323464
Name : Rahul Prakash Lohar
Father's Name: Prakash Janu Lohar
House Number : 10
Age : 20 Gender : Male
Photo Available

577 SVR5323449
Name : Kalpesh Prakash Lohar
Father's Name: Prakash Janu Lohar
House Number : 10
Age : 21 Gender : Male
Photo Available

578 SVR5330725
Name : RASIKA LOHAR
Father's Name: RAJESH LOHAR
House Number : 45
Age : 20 Gender : Female
Photo Available

579 SVR5407531
Name : Chandrakala Niket Gabhale
Husband's Name: Niket Gabhale
House Number : 324
Age : 30 Gender : Female
Photo Available

SUMMARY OF ELECTORS

A) NUMBER OF ELECTORS

		Roll Type	Roll Identification	NUMBER OF ELECTORS			
				Male	Female	Third Gender	Total
I	Original	Mother Roll	Draft Electoral Roll prepared under Special Intensive Revision - 2026	286	293	0	579
				286	293	0	579

Issued by Electoral Registration Office