ELECTORAL ROLL 2026 S13 Maharashtra

No. Name and Reservation Status of Assembly Constituency : 129 - VEKRAMGRTH (ST) (RESERVED)	Part No. : 242
No. Name and Reservation Status of Parliamentary Constituency(ies) in which the Assembly Constituency is located : 22 - PALGHAR (ST)	

1. Details of Revision

Year of Revision	2026
Qualifying Date	01-10-2026
Type of revision	Special Intensive Revision 2026
Date of Publication	31-08-2026

Roll Identification

Draft Electoral Roll prepared under Special Intensive Revision - 2026

2. Details of part and polling area

No. and name of sections in the part

1-Patilpada Vikramgad
2-Chikhalpada Vikramgad
3-Vikramgadgaon

Main Town or Village	: VIKRAMGAD
Police Station	: VIKRAMGAD
Taluka	: VIKRAMGAD
District	: PALGHAR
Pin code	: 401605

3. Polling Station Details

No. and Name of Polling Station :	Type of Polling Station (Male/Female/General)	General
242 - VIKRAMGAD **Address of Polling Station :** Vikramgad High school, Room No.4, Vikramgad	Number of Auxiliary Polling Stations in this part :	0

4. NUMBER OF ELECTORS

Starting Serial No.	Ending Serial No.	Net Electors			
		Male	Female	Third Gender	Total
1	919	447	472	0	919

Issued by Electoral Registration Office

Nazri Naksha



Google Map View

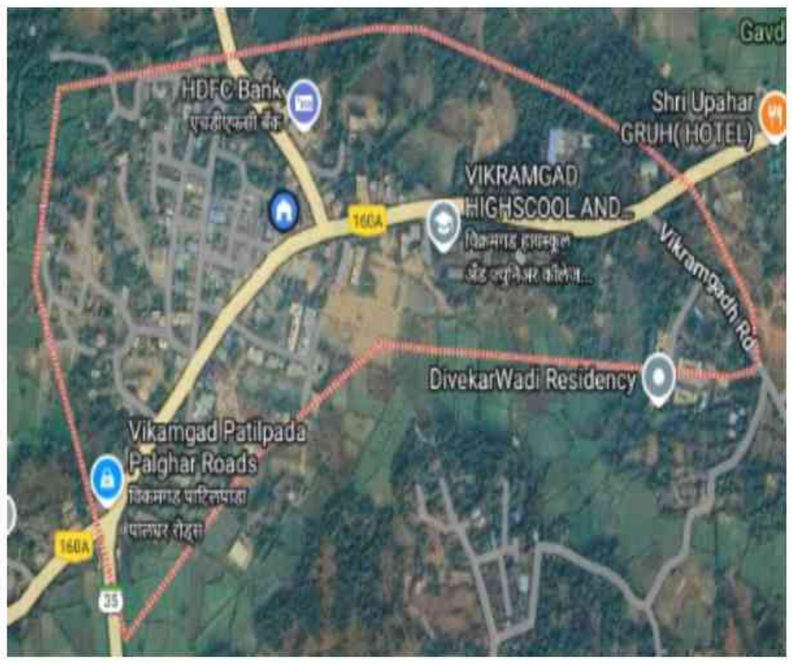

Polling Station Building Front View



Polling Station Front View



Cad View



Key MAP View



1 SVR1201995
Name : Pramod Keshav Alshi
Father's Name: Keshav Alshi
House Number :
Age : 68 Gender : Male
Photo Available

2 SVR1201987
Name : Pallavi Pramod Alshi
Father's Name: Pramod Alshi
House Number :
Age : 39 Gender : Female
Photo Available

3 SVR4801759
Name : Vasant Hari Jadhav
Father's Name: Hari Jadhav
House Number : House No 3
Age : 61 Gender : Male
Photo Available

4 SVR1201961
Name : Rahul Pramod Alshi
Father's Name: Pramod Alshi
House Number :
Age : 36 Gender : Male
Photo Available

5 SVR3890936
Name : APRNA NAVNEET BANGAR
Husband's Name: NAVNEET BANGAR
House Number :
Age : 45 Gender : Female
Photo Available

6 SVR3890928
Name : SHARMILA SHAM BANGAR
Husband's Name: SHAYM BANGAR
House Number :
Age : 44 Gender : Female
Photo Available

7 SVR4406245
Name : Godavari Govind Ghodavinde
Husband's Name: Govind Ghodavinde
House Number : 6
Age : 81 Gender : Female
Photo Available

8 SVR1201011
Name : Pramod Pandurang Bangar
Father's Name: Pandurang Bangar
House Number :
Age : 41 Gender : Male
Photo Available

9 SVR3802956
Name : MIRA DINESH BANGAR
Husband's Name: DINESH BANGAR
House Number :
Age : 40 Gender : Female
Photo Available

10 SVR3771524
Name : Ashvini Keshav Bangar
Father's Name: Keshav Bangar
House Number :
Age : 31 Gender : Female
Photo Available

11 SVR3890902
Name : AKSHAY VIJAY BANGAR
Father's Name: VIJAY BANGAR
House Number :
Age : 30 Gender : Male
Photo Available

12 SVR1201144
Name : Mayavati Dynaneshvar Bhagat
Father's Name: Dynaneshvar Bhagat
House Number :
Age : 45 Gender : Female
Photo Available

13 SVR4406377
Name : Nirmala Bapu Patil
Husband's Name: Bapu Patil
House Number : 11/d
Age : 77 Gender : Female
Photo Available

14 SVR5115571
Name : Prachi Narayan Patil
Father's Name: Narayan Patil
House Number : House no. 11
Age : 25 Gender : Female
Photo Available

15 SVR1201920
Name : Sanghmitra Jibhau Bhalerao
Husband's Name: Jibhau Bhalerao
House Number :
Age : 47 Gender : Female
Photo Available

16 MRL1591288
Name : Neelima Baburao Patil
Father's Name: Baburao Patil
House Number : 14b
Age : 49 Gender : Female
Photo Available

17 SVR3007689
Name : Bhushan Ramesh Bhangare
Father's Name: Ramesh Bhangare
House Number :
Age : 39 Gender : Male
Photo Available

18 SVR3007697
Name : Pragati Ramesh Bhangare
Father's Name: Ramesh Bhangare
House Number :
Age : 34 Gender : Female
Photo Available

19 SVR3672425
Name : Nilesh Madhukar Bhanushali
Father's Name: Madhukar Bhanushali
House Number :
Age : 50 Gender : Male
Photo Available

20 SVR3004769
Name : Aruna Mahesh Bhanushali
Father's Name: Mahesh Bhanushali
House Number :
Age : 39 Gender : Female
Photo Available

21 SVR3142650
Name : Shashikant Vishnu bhoye
Father's Name: Vishnu bhoye
House Number :
Age : 40 Gender : Male
Photo Available

22 SVR2187607
Name : Rajesh Dhondiram Davekar
Father's Name: Dhondiram Davekar
House Number :
Age : 35 Gender : Male
Photo Available

23 SVR3672474
Name : Yogita Sanjay Fasale
Husband's Name: Sanjay Fasale
House Number :
Age : 33 Gender : Female
Photo Available

24 SVR2187656
Name : Meerabai Vishwas Gayakwad
Husband's Name: Vishwas Gayakwad
House Number :
Age : 38 Gender : Female
Photo Available

25 SVR3911708
Name : Prasad Satish Bhanushali
Father's Name: Satish Bhanushali
House Number :
Age : 32 Gender : Male
Photo Available

26 SVR2187599
Name : Sangeeta Kirtikumar Gujar
Husband's Name: Kirtikumar Gujar
House Number :
Age : 40 Gender : Female
Photo Available

27 SVR4706107
Name : Dildar Majidirfan Saji
Husband's Name: Majid irfan saji
House Number : 25
Age : 30 Gender : Female
Photo Available

28 MRL1596550
Name : Chanda Ramvilas Gupta
Husband's Name: Ramvilas Gupta
House Number :
Age : 58 Gender : Female
Photo Available

29 SVR1201094
Name : Anil pralhad Ingole
Father's Name: Akola Ingale
House Number :
Age : 55 Gender : Male
Photo Available

30 SVR1201086
Name : Varsha Anil Ingole
Father's Name: Anil Ingole
House Number :
Age : 49 Gender : Female
Photo Available

31 SVR2187433 Name : Laxman Krishnaji Mukane Father's Name: Krishnaji Mukane House Number : 33 Age : 86 Gender : Male Photo Available	32 SVR2187615 Name : Sushila Patangarao Jagtap Husband's Name: Patangarao Jagtap House Number : Age : 81 Gender : Female Photo Available	33 SVR1201938 Name : Sushma Nandaratna Jagtap Husband's Name: Nandaratna Jagtap House Number : Age : 37 Gender : Female Photo Available
34 SVR1201078 Name : Sunita Yashwant Kale Husband's Name: Yashwant Kale House Number : Age : 47 Gender : Female Photo Available	35 SVR2146207 Name : Mahesh Madhukar Kulkarni Father's Name: Madhukar Kulkarni House Number : Age : 46 Gender : Male Photo Available	36 SVR2146215 Name : Ashwini Mahesh Kulkarni Husband's Name: Mahesh Kulkarni House Number : Age : 44 Gender : Female Photo Available
37 SVR3672490 Name : Santosh Ramchandra Pagdhare Father's Name: Ramchandra Pagdhare House Number : Age : 52 Gender : Male Photo Available	38 SVR3672508 Name : Sima Santosh Pagdhare Husband's Name: Santosh Pagdhare House Number : Age : 41 Gender : Female Photo Available	39 MRL1598044 Name : Priya Prafful Paste Husband's Name: Prafful Paste House Number : Age : 44 Gender : Female Photo Available
40 SVR1202001 Name : Manohar Balkrishna Patil Father's Name: Balkrishna Patil House Number : Age : 59 Gender : Male Photo Available	41 SVR1201953 Name : Manisha Manohar Patil Father's Name: Manohar Patil House Number : Age : 49 Gender : Female Photo Available	42 SVR2146140 Name : Devyani Mahesh Alshi Husband's Name: Mahesh Alshi House Number : 48/49 Age : 45 Gender : Female Photo Available
43 SVR3841772 Name : NILAM KIRAN PATIL Husband's Name: KIRAN PATIL House Number : Age : 43 Gender : Female Photo Available	44 SVR1201045 Name : Manaswi Manoj Patil Husband's Name: Manoj Patil House Number : Age : 42 Gender : Female Photo Available	45 SVR3672516 Name : Yogita Pranay Patil Husband's Name: Pranay Patil House Number : Age : 43 Gender : Female Photo Available
46 SVR3672482 Name : Hemangi Hemant Patil Husband's Name: Hemant Patil House Number : Age : 41 Gender : Female Photo Available	47 SVR3672441 Name : Prasad Vinayak Patil Father's Name: Vinayak Patil House Number : Age : 39 Gender : Male Photo Available	48 SVR3672433 Name : Kirti Kishor Patil Husband's Name: Kishor Patil House Number : Age : 38 Gender : Female Photo Available
49 SVR1201169 Name : Purushottam Madhukar Patil Father's Name: Madhukar Patil House Number : Age : 35 Gender : Male Photo Available	50 SVR3672466 Name : Mrunali Mahendra Patil Husband's Name: Mahendra Patil House Number : Age : 37 Gender : Female Photo Available	51 SVR3142585 Name : Pratik Vishnu Patil Father's Name: Vishnu Patil House Number : Age : 33 Gender : Male Photo Available
52 SVR3911716 Name : naresh suresh pujari Father's Name: suresh pujari House Number : Age : 29 Gender : Male Photo Available	53 MRL1597954 Name : Vikram Shivaghar Rajbhar Father's Name: Shivaghar Rajbhar House Number : Age : 60 Gender : Male Photo Available	54 MRL1597202 Name : Kiran Vikram Rajbhar Father's Name: Vikram Rajbhar House Number : Age : 37 Gender : Female Photo Available
55 SVR3672342 Name : Rekha Sandeep Rodage Husband's Name: Sandeep Rodage House Number : Age : 46 Gender : Female Photo Available	56 SVR1201060 Name : Vijay Sukhdev Sonone Father's Name: Sukhdev Sonone House Number : Age : 54 Gender : Male Photo Available	57 SVR1201177 Name : Archana Vijay Sonone Husband's Name: Vijay Sonone House Number : Age : 50 Gender : Female Photo Available
58 SVR4119780 Name : Vedant Purushottam Bangar Father's Name: Purushottam Bangad House Number : - Age : 27 Gender : Male Photo Available	59 SVR4119806 Name : Kiran Subhash Chakar Husband's Name: Subhash Chakar House Number : - Age : 36 Gender : Female Photo Available	60 SVR4220455 Name : Darshana Santosh Gaikwad Husband's Name: Santosh Gaikwad House Number : - Age : 80 Gender : Female Photo Available

61 SVR4184024
Name : Mahendra Devram Gavit
Father's Name: Devram Gavit
House Number : -
Age : 28 Gender : Male
Photo Available

62 SVR4120374
Name : Rahul Jayprakash Gupta
Father's Name: Jayprakash Gupta
House Number : -
Age : 28 Gender : Male
Photo Available

63 SVR4119624
Name : Vaibhav Dilip Pathak
Father's Name: Dilip Pathak
House Number : -
Age : 30 Gender : Male
Photo Available

64 SVR4211694
Name : Akshay Ashok Patil
Father's Name: Ashok Patil
House Number : -
Age : 25 Gender : Male
Photo Available

65 SVR4220497
Name : Mahendra Suresh Pawar
Father's Name: Suresh Pawar
House Number : -
Age : 28 Gender : Male
Photo Available

66 SVR4183935
Name : Dipali Amrut Pujari
Father's Name: Amrut Pujari
House Number : -
Age : 28 Gender : Female
Photo Available

67 SVR4183919
Name : Upasna Rajendra Pujari
Father's Name: Rajendra Pujari
House Number : -
Age : 28 Gender : Female
Photo Available

68 SVR4184032
Name : Vivek Sanjay Pujari
Father's Name: Sanjay Pujari
House Number : -
Age : 27 Gender : Male
Photo Available

69 SVR4183943
Name : Mukesh Amrut Pujari
Father's Name: Amrut Pujari
House Number : -
Age : 26 Gender : Male
Photo Available

70 SVR4183927
Name : Harshala Rajendra Pujari
Father's Name: Rajendra Pujari
House Number : -
Age : 26 Gender : Female
Photo Available

71 SVR4120499
Name : Anita Surendra Rajabhar
Father's Name: Surendra Rajbhar
House Number : -
Age : 38 Gender : Female
Photo Available

72 SVR4120465
Name : Vanita Surendra Rajbhar
Father's Name: Surendra Rajbhar
House Number : -
Age : 35 Gender : Female
Photo Available

73 SVR4120382
Name : Apeksha Arun Shelar
Father's Name: Arun Shelar
House Number : -
Age : 29 Gender : Female
Photo Available

74 SVR4120390
Name : Pragya Arun Shelar
Father's Name: Arun Shelar
House Number : -
Age : 27 Gender : Female
Photo Available

75 SVR4119798
Name : Santosh Laxman Tare
Father's Name: Laxman Tare
House Number : -
Age : 48 Gender : Male
Photo Available

76 SVR4184271
Name : Puja Raghunath Tumbda
Father's Name: Raghunath Tumbda
House Number : -
Age : 27 Gender : Female
Photo Available

77 SVR4184255
Name : Atish Raghunath Tumbda
Father's Name: Raghunath Tumbda
House Number : -
Age : 26 Gender : Male
Photo Available

78 SVR4644605
Name : Hrukshikesh Mangesh Bangr
Father's Name: Mangesh Bangr
House Number : --
Age : 25 Gender : Male
Photo Available

79 SVR4998670
Name : SHREYA PURUSHOTTAM BANGAR
Father's Name: PURUSHOTTAM BANGAR
House Number : 00
Age : 22 Gender : Female
Photo Available

80 SVR4998688
Name : RITESH RAJKUMAR MADESHIYA
Father's Name: RAJKUMAR MADESHIYA
House Number : 00
Age : 23 Gender : Male
Photo Available

81 SVR3570827
Name : Sudha Shantaram Patil
Husband's Name: Shantaram Patil
House Number : 1
Age : 67 Gender : Female
Photo Available

82 SVR4406161
Name : Mahesh Shantaram Patil
Father's Name: Shantaram Patil
House Number : 1
Age : 53 Gender : Male
Photo Available

83 MRL1590934
Name : Vaijnath Shantaram Patil
Father's Name: Shantaram Patil
House Number : 1
Age : 51 Gender : Male
Photo Available

84 SVR3570835
Name : Mayuri Mahesh Patil
Husband's Name: Mahesh Patil
House Number : 1
Age : 48 Gender : Female
Photo Available

85 MRL1690585
Name : Ganesh Shantaram Patil
Father's Name: Shantaram Patil
House Number : 1
Age : 46 Gender : Male
Photo Available

86 MRL1590926
Name : Nutan Vaijnath Patil
Husband's Name: Vaijnath Patil
House Number : 1
Age : 45 Gender : Female
Photo Available

87 SVR4406187
Name : RUKHAMINI GOVIND PATIL
Husband's Name: Govind Patil
House Number : 2
Age : 81 Gender : Female
Photo Available

88 SVR4802146
Name : Aruna Vasant Jadhav
Husband's Name: Vasant Jadhav
House Number : House No 3
Age : 51 Gender : Female
Photo Available

89 MRL1592419
Name : Ashish Prakash Patil
Father's Name: Prakash Patil
House Number : 4 A
Age : 44 Gender : Male
Photo Available

90 SVR4406203
Name : Piyratama Prabhakar Patil
Husband's Name: Prabhakar Patil
House Number : 4a
Age : 64 Gender : Female
Photo Available

91 SVR4406211
Name : Sungadha Prakash Patil
Husband's Name: Prakash Patil
House Number : 4a
Age : 62 Gender : Female
Photo Available

92 SVR3004736
Name : Pradosh Alshi
Father's Name: Deepak Alashi
House Number : 5
Age : 35 Gender : Male
Photo Available

93 SVR4406229
Name : Sulochana Gajanan Patil
Husband's Name: Gajanan Patil
House Number : 5
Age : 79 Gender : Female
Photo Available

94 MRL1690221
Name : Janardhan Gajanan Patil
Father's Name: Gajanan Patil
House Number : 5
Age : 59 Gender : Male
Photo Available

95 SVR4406237
Name : Jagruti Janardhan Patil
Husband's Name: Janardhan Patil
House Number : 5
Age : 54 Gender : Female
Photo Available

96 MRL1593029
Name : Nayan Gajanan Patil
Father's Name: Gajanan Patil
House Number : 5
Age : 49 Gender : Male
Photo Available

97 MRL1598523
Name : Nutan Nayan Patil
Husband's Name: Nayan Patil
House Number : 5
Age : 43 Gender : Female
Photo Available

98 SVR4406260
Name : Bhagirathi Laxman Ghodavinde
Husband's Name: Laxman Ghodavinde
House Number : 6
Age : 79 Gender : Female
Photo Available

99 SVR4406278
Name : Pratibha Prakash Ghodavinde
Husband's Name: Prakash Ghodavinde
House Number : 6
Age : 54 Gender : Female
Photo Available

100 SVR3262052
Name : Kalu Laxman Ghodavinde
Father's Name: Laxman Ghodavinde
House Number : 6
Age : 52 Gender : Male
Photo Available

101 SVR4406294
Name : Anjani Bapu Pujari
Husband's Name: Bapu Pujari
House Number : 8
Age : 63 Gender : Female
Photo Available

102 SVR3262482
Name : Amrut Dagdu Pujari
Father's Name: Dagdu Pujari
House Number : 8
Age : 52 Gender : Male
Photo Available

103 MRL1593078
Name : Sarita Pundlik Ghodvinde
Husband's Name: Pundlik Ghodvinde
House Number : 9
Age : 42 Gender : Female
Photo Available

104 SVR3262060
Name : Seeta Ramu Pujari
Husband's Name: Ramu Pujari
House Number : 9
Age : 80 Gender : Female
Photo Available

105 SVR3672284
Name : Santosh Ramu Pujari
Father's Name: Ramu Pujari
House Number : 9
Age : 60 Gender : Male
Photo Available

106 SVR4406302
Name : Suresh Ramu Pujari
Father's Name: Ramu Pujari
House Number : 9
Age : 54 Gender : Male
Photo Available

107 MRL1592930
Name : Aruna Amrut Pujari
Father's Name: Amrut Pujari
House Number : 9
Age : 50 Gender : Female
Photo Available

108 MRL1690940
Name : Sandhya Santosh Pujari
Husband's Name: Santosh Pujari
House Number : 9
Age : 43 Gender : Female
Photo Available

109 SVR4406310
Name : Nanda Gopal Pujari
Husband's Name: Gopal Pujari
House Number : 10
Age : 75 Gender : Female
Photo Available

110 MRL1690965
Name : Rajshree Raju Pujari
Husband's Name: Raju Pujari
House Number : 10
Age : 52 Gender : Female
Photo Available

111 SVR4406328
Name : Sanjay Gopal Pujari
Father's Name: Gopal Pujari
House Number : 10
Age : 52 Gender : Male
Photo Available

112 MRL1593615
Name : Sanjeevani Sanjay Pujari
Husband's Name: Sanjay Pujari
House Number : 10
Age : 49 Gender : Female
Photo Available

113 MRL1690957
Name : Jayashri Raghunath Tumbada
Husband's Name: Raghunath Tumbada
House Number : 11
Age : 49 Gender : Female
Photo Available

114 MRL1594324
Name : Manisha Mangesh Bangar
Husband's Name: Mangesh Bangar
House Number : 11/b
Age : 52 Gender : Female
Photo Available

115 MRL1690577
Name : Santosh Bapu Patil
Father's Name: Bapu Patil
House Number : 11/d
Age : 54 Gender : Male
Photo Available

116 SVR4406369
Name : Narayan Ganpat Patil
Father's Name: Ganpat Patil
House Number : 11a
Age : 64 Gender : Male
Photo Available

117 SVR3570850
Name : Namrata Narayan Patil
Husband's Name: Narayan Patil
House Number : 11a
Age : 54 Gender : Female
Photo Available

118 SVR4406393
Name : Mangesh Bangar
Father's Name: Valku Patil
House Number : 11b
Age : 59 Gender : Male
Photo Available

119 SVR4406385
Name : Gopika Balku Patil
Husband's Name: Balku Patil
House Number : 11b
Age : 84 Gender : Female
Photo Available

120 MRL1597806
Name : Shyam Gopal Bangar
Father's Name: Gopal Bangar
House Number : 11k
Age : 47 Gender : Male
Photo Available

121 MRL1592757
Name : Navnit Gopal Bangar
Father's Name: Gopal Bangar
House Number : 11k
Age : 44 Gender : Male
Photo Available

122 MRL1591122
Name : Kiran Gopal Bangar
Father's Name: Gopal Bangar
House Number : 11/K/3
Age : 43 Gender : Male
Photo Available

123 SVR4406401
Name : Ranjana Gopal Patil
Husband's Name: Gopal Patil
House Number : 11si
Age : 69 Gender : Female
Photo Available

124 SVR4596029
Name : Rajiya Mahamad Aattar
Husband's Name: Mahamad Aattar
House Number : 12
Age : 59 Gender : Female
Photo Available

125 SVR4406534
Name : Shubhangi Vishnu Patil
Husband's Name: Vishnu Patil
House Number : 12
Age : 62 Gender : Female
Photo Available

126 SVR4596037
Name : Jamila Paravej Sulomani
Husband's Name: Paravej Sulomani
House Number : 12
Age : 39 Gender : Female
Photo Available

127 SVR4406427
Name : Pandurang Zipru Bangar
Father's Name: Zipru Bangar
House Number : 14
Age : 69 Gender : Male
Photo Available

128 SVR4406435
Name : Prabhavati Pandurang Bangar
Husband's Name: Pandurang Bangar
House Number : 14
Age : 60 Gender : Female
Photo Available

129 MRL1593599
Name : Paresh Madhukar Bangar
Father's Name: Madhukar Bangar
House Number : 14
Age : 44 Gender : Male
Photo Available

130 MRL1593607
Name : Dinesh Madhukar Bangar
Father's Name: Madhukar Bangar
House Number : 14
Age : 42 Gender : Male
Photo Available

131 SVR1202068
Name : Baburao Zipru Patil
Father's Name: Zipru Patil
House Number : 14
Age : 80 Gender : Male
Photo Available

132 SVR1202050
Name : Vatsala Baburao Patil
Husband's Name: Baburao Patil
House Number : 14
Age : 74 Gender : Female
Photo Available

133 SVR4406419
Name : Sushma Baburao Patil
Husband's Name: Baburao Patil
House Number : 14
Age : 49 Gender : Female
Photo Available

134 SVR4406443
Name : Chandrakant Hari Bangar
Father's Name: Hari Bangar
House Number : 14a
Age : 74 Gender : Male
Photo Available

135 SVR4406450
Name : Keshav Hari Bangar
Father's Name: Hari Bangar
House Number : 14a
Age : 69 Gender : Male
Photo Available

136 SVR3570868
Name : Kavita Keshav Bangar
Husband's Name: Keshav Bangar
House Number : 14a
Age : 69 Gender : Female
Photo Available

137 SVR4406492
Name : Madhuri Madhav Bangar
Husband's Name: Madhav Bangar
House Number : 14b
Age : 74 Gender : Female
Photo Available

138 MRL1690106
Name : Nilesh Hari Bangar
Father's Name: Hari Bangar
House Number : 14b
Age : 54 Gender : Male
Photo Available

139 SVR4406484
Name : Vijay Hari Bangar
Father's Name: Hari Bangar
House Number : 14d
Age : 59 Gender : Male
Photo Available

140 MRL1599042
Name : Vijaya Vijay Bangar
Husband's Name: Vijay Bangar
House Number : 14d
Age : 54 Gender : Female
Photo Available

141 SVR4406500
Name : Arun Waman Patil
Father's Name: Waman Patil
House Number : 16
Age : 74 Gender : Male
Photo Available

142 SVR4406518
Name : Kalpana Arun Patil
Husband's Name: Arun Patil
House Number : 16
Age : 66 Gender : Female
Photo Available

143 MRL1592633
Name : Manoj Arun Patil
Father's Name: Arun Patil
House Number : 16
Age : 45 Gender : Male
Photo Available

144 SVR3570884
Name : Atmaram Waman Patil
Father's Name: Waman Patil
House Number : 17a
Age : 59 Gender : Male
Photo Available

145 SVR3262078
Name : Aparna Atmaram Patil
Husband's Name: Atmaram Patil
House Number : 17a
Age : 56 Gender : Female
Photo Available

146 SVR3262029
Name : Yashwant Waman Patil
Father's Name: Waman Patil
House Number : 17b
Age : 74 Gender : Male
Photo Available

147 SVR4577433
Name : Yogita Yashwant Patil
Husband's Name: Yashwant Patil
House Number : 17b
Age : 69 Gender : Female
Photo Available

148 SVR3570892
Name : Ashok Waman Patil
Father's Name: Waman Patil
House Number : 17b
Age : 64 Gender : Male
Photo Available

149 SVR4406682
Name : Nitin Vijay Patil
Father's Name: Vijay Patil
House Number : 17d
Age : 52 Gender : Male
Photo Available

150 SVR4577425
Name : Surekha Patil
Husband's Name: Vinayak Patil
House Number : 19k
Age : 72 Gender : Female
Photo Available

151 SVR4406567
Name : Vishwanath Ramchandra Patil
Father's Name: Ramchandra Patil
House Number : 19k
Age : 69 Gender : Male
Photo Available

152 SVR3262045
Name : Rajshri Vishwanath Patil
Husband's Name: Vishwanath Patil
House Number : 19k
Age : 64 Gender : Female
Photo Available

153 SVR3571064
Name : Anita Anant Patil
Husband's Name: Anant Patil
House Number : 21b
Age : 74 Gender : Female
Photo Available

154 SVR4406799
Name : Kishor Anant Patil
Father's Name: Anant Patil
House Number : 21b
Age : 51 Gender : Male
Photo Available

155 SVR2187417
Name : Ramkalab Ramkedar Nabik
Father's Name: Ramkedar Nabik
House Number : 382/A
Age : 54 Gender : Male
Photo Available

156 SVR2187425
Name : Amravatidevi Ramkalab Nabik
Husband's Name: Ramkalab Nabik
House Number : 382/A
Age : 51 Gender : Female
Photo Available

157 SVR3004751
Name : Sona Bharat Bhanushali
Father's Name: Bharat Bhanushali
House Number : 32
Age : 41 Gender : Female
Photo Available

158 SVR2187441
Name : Kalpana Laxman Mukane
Husband's Name: Laxman Mukane
House Number : 33
Age : 63 Gender : Female
Photo Available

159 SVR3142973
Name : Gauri Ganesh Ausarkar
Father's Name: Ganesh Ausarkar
House Number : 36
Age : 38 Gender : Female
Photo Available

160 SVR4804266
Name : Nikhil Prabhakar Ghodvinde
Father's Name: Prabhakar Ghodvinde
House Number : 36
Age : 23 Gender : Male
Photo Available

161 MRL1594761
Name : Sunil Pandu Vagh
Father's Name: Pandu Vagh
House Number : 36
Age : 46 Gender : Male
Photo Available

162 SVR3004405
Name : Namrata Narendra Mule
Father's Name: Narendra Mule
House Number : 36/b
Age : 40 Gender : Female
Photo Available

163 MRL1593011
Name : Milind Sadashiv Patil
Father's Name: Sadashiv Patil
House Number : 38
Age : 43 Gender : Male
Photo Available

164 SVR4260337
Name : Sadashiv Shankar Patil
Father's Name: Shankar Patil
House Number : 38b
Age : 74 Gender : Male
Photo Available

165 SVR3262086
Name : Suchita Sadashiv Patil
Husband's Name: Sadashiv Patil
House Number : 38b
Age : 66 Gender : Female
Photo Available

166 SVR2187466
Name : Minal Nandkumar Bhusare
Father's Name: Nandkumar Bhusare
House Number : 42
Age : 37 Gender : Female
Photo Available

167 SVR3262094
Name : Yogesh Nandkumar Bhusare
Father's Name: Nandkumar Bhusare
House Number : 42
Age : 35 Gender : Male
Photo Available

168 SVR2307858
Name : Madhukar Indu Patil
Father's Name: Indu Patil
House Number : 47b
Age : 66 Gender : Male
Photo Available

169 SVR4406658
Name : Smita Sudhir Alshi
Husband's Name: Sudhir Alshi
House Number : 51
Age : 59 Gender : Female
Photo Available

170 MRL1591965
Name : Ankush Laxman Ghodvinde
Father's Name: Laxman Ghodvinde
House Number : 51
Age : 46 Gender : Male
Photo Available

171 SVR2680502
Name : Pradeep Sahebrao Sonawane
Father's Name: Sahebrao Sonvane
House Number : R-No-05,2nd Floor
Age : 35 Gender : Male
Photo Available

172 MRL1597301
Name : Pooja Prabhakar Ghodvinde
Husband's Name: Prabhakar Ghodvinde
House Number : 53
Age : 46 Gender : Female
Photo Available

173 SVR4406286
Name : Anandi Ramu Ghodavinde
Husband's Name: Ramu Ghodavinde
House Number : 6/1
Age : 70 Gender : Female
Photo Available

174 SVR4706099
Name : Parvej Najim Shekh
Father's Name: Najim Shekh
House Number : 94
Age : 39 Gender : Male
Photo Available

175 SVR4706081
Name : Sarifa Parvej Shekh
Husband's Name: Parvej Shekh
House Number : 94
Age : 32 Gender : Female
Photo Available

176 SVR4703260
Name : Amarsing Lalchand Chauhan
Father's Name: Lalchand Chauhan
House Number : 120
Age : 30 Gender : Male
Photo Available

177 SVR4733705
Name : Arpita Amar Bhanushali
Husband's Name: Amar Bhanushali
House Number : 126A
Age : 32 Gender : Female
Photo Available

178 SVR4804308
Name : Amar Sanjay Poojari
Father's Name: Sanjay Poojari
House Number : 129
Age : 24 Gender : Male
Photo Available

179 SVR3570942
Name : Vaishali Vinod Bangar
Father's Name: Vinod Bangar
House Number : 132
Age : 38 Gender : Female
Photo Available

180 SVR3570959
Name : Vidya Vijay Vyapari
Husband's Name: Vijay Vyapari
House Number : 139
Age : 42 Gender : Female
Photo Available

181 MRL1690098
Name : SANDIP BABURAO PATIL
Father's Name: Baburao Patil
House Number : 141b
Age : 48 Gender : Male
Photo Available

182 SVR3570967
Name : Amit Arun Alshi
Father's Name: Arun Alshi
House Number : 145
Age : 46 Gender : Male
Photo Available

183 SVR4406666
Name : Milan Madan Bhanushali
Husband's Name: Madan Bhanushali
House Number : 145
Age : 64 Gender : Female
Photo Available

184 MRL1595172
Name : Darshana Dinesh Naik
Husband's Name: Dinesh Naik
House Number : 175
Age : 46 Gender : Female
Photo Available

185 SVR4406674
Name : Ujwala Vijay Patil
Husband's Name: Vijay Patil
House Number : 175
Age : 72 Gender : Female
Photo Available

186 SVR3570975
Name : Manoj Sadanand Kharpade
Father's Name: Sadanand Kharpade
House Number : 184
Age : 41 Gender : Male
Photo Available

187 SVR3262102
Name : NINA RAJENDRA KHARPADE
Husband's Name: RAJENDRA KHARPADE
House Number : 184b
Age : 48 Gender : Female
Photo Available

188 SVR2680486
Name : Subhash Mahadu Gabhale
Father's Name: Mahadu Gabhale
House Number : 185
Age : 66 Gender : Male
Photo Available

189 SVR0422246
Name : Shubhangi Subhash Gabhale
Husband's Name: Subhash Gabhale
House Number : 185
Age : 60 Gender : Female
Photo Available

190 SVR4791562
Name : Neha Pranit Patil
Husband's Name: Pranit Patil
House Number : 195
Age : 28 Gender : Female
Photo Available

191 SVR4646659
Name : Sanjay Padmnath Maddeshiya
Father's Name: Padmnath Maddeshiya
House Number : 217
Age : 34 Gender : Male
Photo Available

192 MRL1595701
Name : Sanjay Madhukar Fasale
Father's Name: Madhukar Fasale
House Number : 225
Age : 39 Gender : Male
Photo Available

193 MRL1591148
Name : Pranay Patil
Father's Name: Prabhakar Patil
House Number : 245
Age : 46 Gender : Male
Photo Available

194 MRL1592211
Name : Vimal Laxman Tandel
Husband's Name: Laxman Tandel
House Number : 245
Age : 67 Gender : Female
Photo Available

195 MRL1592039
Name : Vinayak Laxman Tandel
Father's Name: Laxman Tandel
House Number : 245
Age : 47 Gender : Male
Photo Available

196 MRL1592369
Name : Rekha Vinayak Tandel
Husband's Name: Vinayak Tandel
House Number : 245
Age : 44 Gender : Female
Photo Available

197 SVR4406690
Name : Lalu Appa Dhinde
Father's Name: Appa Dhinde
House Number : 248
Age : 79 Gender : Male
Photo Available

198 SVR3570983
Name : Sanjay Suresh Lakhan
Father's Name: Suresh Lakhan
House Number : 275
Age : 48 Gender : Male
Photo Available

199 MRL1593003
Name : Vinod Sadanand Lohar
Father's Name: Sadanand Lohar
House Number : 275
Age : 46 Gender : Male
Photo Available

200 MRL1595982
Name : Ganesh Devaji Kobad
Father's Name: Devji Kobad
House Number : 305
Age : 41 Gender : Male
Photo Available

201 SVR1202019
Name : Vijay Kumar Roop Chand Kolhe
Father's Name: Roop Chand Kolhe
House Number : 305
Age : 40 Gender : Male
Photo Available

202 SVR2307874
Name : Manoj Gopal Chaudhary
Father's Name: Gopal Chaudhary
House Number : 309
Age : 40 Gender : Male
Photo Available

203 MRL1596394
Name : Santosh Arun Jadhav
Father's Name: Arun Jadhav
House Number : 309
Age : 43 Gender : Male
Photo Available

204 MRL1591643
Name : Sandeep Laxman Tandel
Father's Name: Laxman Tandel
House Number : 309
Age : 44 Gender : Male
Photo Available

205 SVR4406831
Name : Anant Laxman Chakar
Father's Name: Laxman Chakar
House Number : 355a
Age : 55 Gender : Male
Photo Available

206 MRL1591429
Name : Kiran Vishnu Magi
Others: Gulab Magi
House Number : 376
Age : 41 Gender : Male
Photo Available

207 MRL1591361
Name : Neha Nilesh Manore
Husband's Name: Nilesh Manore
House Number : 376
Age : 44 Gender : Female
Photo Available

208 SVR4702346
Name : Shivam Ramu Chavhan
Father's Name: Ramu Chavhan
House Number : 412
Age : 24 Gender : Male
Photo Available

209 SVR3142692
Name : mayur vasant tendulkar
Father's Name: vasant tendulkar
House Number : 460
Age : 31 Gender : Male
Photo Available

210 MRL1593904
Name : Kavita Kalu Ghodavide
Husband's Name: Kalu Ghodavide
House Number : 465
Age : 42 Gender : Female
Photo Available

211 MRL1596220
Name : Bhushan Dattatreya Lakhan
Others: Dattatreya Lakhan
House Number : 487
Age : 41 Gender : Male
Photo Available

212 MRL1598705
Name : Rupesh Ramnaresh Rajoure
Father's Name: Ramnaresh Rajoure
House Number : 487
Age : 41 Gender : Male
Photo Available

213 SVR3672300
Name : Urmila Atmaram Bhoir
Husband's Name: Atmaram Bhoir
House Number : 509
Age : 70 Gender : Female
Photo Available

214 SVR4406708
Name : Madhukar Digamber Patil
Father's Name: Digamber Patil
House Number : 509
Age : 72 Gender : Male
Photo Available

215 SVR4406716
Name : Malti Madhukar Patil
Husband's Name: Madhukar Patil
House Number : 509
Age : 69 Gender : Female
Photo Available

216 SVR4406724
Name : Shivaji Digambar Patil
Father's Name: Digambar Patil
House Number : 509
Age : 59 Gender : Male
Photo Available

217 SVR3570991
Name : Bharti Shivaji Patil
Husband's Name: Shivaji Patil
House Number : 509
Age : 56 Gender : Female
Photo Available

218 SVR3672458
Name : Pranit Shivaji Patil
Father's Name: Shivaji Patil
House Number : 509 - A
Age : 31 Gender : Male
Photo Available

219 SVR4211900
Name : Vinit Shivaji Patil
Father's Name: Shivaji Patil
House Number : 509-A
Age : 26 Gender : Male
Photo Available

220 SVR4702338
Name : Moti Patzan Chavhan
Father's Name: Patzan Chavhan
House Number : 541
Age : 36 Gender : Male
Photo Available

221 SVR4705711
Name : Vishwaranjan Dinanath Madesiya
Father's Name: Dinanath Madesiya
House Number : 543
Age : 38 Gender : Male
Photo Available

222 SVR3672318
Name : Rurshakesh Ramesh Patil
Father's Name: Ramesh Patil
House Number : 548
Age : 40 Gender : Male
Photo Available

223 SVR2307882
Name : Sajna Santosh Gabhale
Husband's Name: Santosh Gabhale
House Number : 556
Age : 42 Gender : Female
Photo Available

224 SVR1201052
Name : Swapnil Krishnakant Wadekar
Father's Name: Krishnakant Wadekar
House Number : 567
Age : 40 Gender : Male
Photo Available

225 SVR4646741
Name : Ramvilas Kashinath Gupta
Father's Name: Kashinath Gupta
House Number : 601
Age : 62 Gender : Male
Photo Available

226 SVR4646733
Name : Rakesh Ramvilas Gupta
Father's Name: Ramvilas Gupta
House Number : 601
Age : 29 Gender : Male
Photo Available

227 SVR4406732
Name : Indura Lakhu Patil
Husband's Name: Lakhu Patil
House Number : 602
Age : 74 Gender : Female
Photo Available

228 SVR0422303
Name : Nitin Lakhu Patil
Father's Name: Lakhu Patil
House Number : 602
Age : 51 Gender : Male
Photo Available

229 SVR4702361
Name : Yogendra Lalchand Chavhan
Father's Name: Lalchand Chavhan
House Number : 605
Age : 37 Gender : Male
Photo Available

230 SVR3571023
Name : Deepali Dilip Patil
Father's Name: Dilip Patil
House Number : 622
Age : 49 Gender : Female
Photo Available

231 SVR2307890
Name : Vinita Vivek Alashi
Husband's Name: Vivek Alashi
House Number : 625
Age : 44 Gender : Female
Photo Available

232 SVR4705729
Name : Anita Damodar Gupta
Husband's Name: Damodar Gupta
House Number : 641
Age : 29 Gender : Female
Photo Available

233 SVR4406757
Name : Savita Shantaram Ghodavinde
Husband's Name: Shantaram Ghodavinde
House Number : 647
Age : 69 Gender : Female
Photo Available

234 SVR4406765
Name : Anant Parshuram Pujari
Father's Name: Parshuram Pujari
House Number : 658
Age : 48 Gender : Male
Photo Available

235 MRL1690551
Name : Asmita Anant Pujari
Husband's Name: Anant Pujari
House Number : 658
Age : 47 Gender : Female
Photo Available

236 SVR4406344
Name : Vinayak Parshuram Pujari
Father's Name: Parshuram Pujari
House Number : 658
Age : 46 Gender : Male
Photo Available

237 SVR3672326
Name : Sangeeta Vinod Lohar
Husband's Name: Vinod Lohar
House Number : 667
Age : 56 Gender : Female
Photo Available

238 MRL1592641
Name : Sham Sadanand Lohar
Father's Name: Sadanand Lohar
House Number : 667
Age : 44 Gender : Male
Photo Available

239 MRL1690163
Name : Geeta Gurunath Ghodavinde
Husband's Name: Gurunath Ghodavinde
House Number : 681
Age : 42 Gender : Female
Photo Available

240 SVR4681821
Name : Usha Vinod Yadav
Husband's Name: Vinod Yadav
House Number : 689
Age : 47 Gender : Female
Photo Available

241 SVR4681805
Name : Shivam Vinod Yadav
Father's Name: Vinod Yadav
House Number : 698
Age : 23 Gender : Male
Photo Available

242 MRL1597137
Name : Anita Sameer Bhanushali
Husband's Name: Sameer Bhanushali
House Number : 700a
Age : 43 Gender : Female
Photo Available

243 MRL1596683
Name : Mahendra Tukaram Patil
Father's Name: Tukaram Patil
House Number : 700a
Age : 42 Gender : Male
Photo Available

244 SVR2187516
Name : Kunal Krishnakant Wadekar
Father's Name: Krishnakant Wadekar
House Number : 720
Age : 38 Gender : Male
Photo Available

245 SVR2187623
Name : Lekha Shantilal Shete
Father's Name: Shantilal Shete
House Number : 725
Age : 44 Gender : Female
Photo Available

246 SVR2187631
Name : Ashwini Shantilal Shete
Father's Name: Shantilal Shete
House Number : 725
Age : 39 Gender : Female
Photo Available

247 SVR2187649
Name : Bhushan Shantilal Shete
Father's Name: Shantilal Shete
House Number : 725
Age : 36 Gender : Male
Photo Available

248 MRL1599034
Name : Ashwini Arun Shelar
Husband's Name: Arun Shelar
House Number : 742
Age : 48 Gender : Female
Photo Available

249 MRL1597913
Name : Archana Namdev Patil
Father's Name: Namdev Patil
House Number : 744
Age : 47 Gender : Female
Photo Available

250 SVR3262128
Name : Vitthal Trimbak Patil
Father's Name: Trimbak Patil
House Number : 744a
Age : 82 Gender : Male
Photo Available

251 SVR3571031
Name : Suman Vitthal Patil
Husband's Name: Vitthal Patil
House Number : 744a
Age : 74 Gender : Female
Photo Available

252 SVR3571049
Name : Susmina Sanjay Patil
Father's Name: Sanjay Patil
House Number : 744a
Age : 59 Gender : Female
Photo Available

253 SVR3571056
Name : Sanjay Vitthal Patil
Father's Name: Vitthal Patil
House Number : 744a
Age : 56 Gender : Male
Photo Available

254 SVR3262136
Name : Mukesh Vitthal Patil
Father's Name: Vitthal Patil
House Number : 744a
Age : 52 Gender : Male
Photo Available

255 SVR3262144
Name : Kavita Mukesh Patil
Husband's Name: Mukesh Patil
House Number : 744a
Age : 46 Gender : Female
Photo Available

256 SVR3262169
Name : Uday Namdev Patil
Father's Name: Namdev Patil
House Number : 744b
Age : 61 Gender : Male
Photo Available

257 SVR3571072
Name : Jitendra Namdev Patil
Husband's Name: Namdev Patil
House Number : 744b
Age : 54 Gender : Female
Photo Available

258 MRL1597855
Name : Unnati Uday Patil
Father's Name: Uday Patil
House Number : 744b
Age : 46 Gender : Female
Photo Available

259 MRL1599224
Name : Nayna Purushottam Bangar
Husband's Name: Purushottam Bangar
House Number : 745a
Age : 47 Gender : Female
Photo Available

260 MRL1690437
Name : Bhakti Bharat Bangar
Husband's Name: Bharat Bangar
House Number : 745a
Age : 44 Gender : Female
Photo Available

261 MRL1598929
Name : Tukaram Trambak Patil
Father's Name: Trambak Patil
House Number : 745b
Age : 74 Gender : Male
Photo Available

262 SVR3571080
Name : Jeejabai Tukaram Patil
Husband's Name: Tukaram Patil
House Number : 745b
Age : 69 Gender : Female
Photo Available

263 SVR2680494
Name : Hemant Tukaram Patil
Father's Name: Tukaram Patil
House Number : 747 b
Age : 50 Gender : Male
Photo Available

264 MRL1690718
Name : Anita Govind Patharavat
Husband's Name: Govind Patharavat
House Number : 751
Age : 46 Gender : Female
Photo Available

265 SVR2146165
Name : Janardan Ramesh Patharavat
Father's Name: Ramesh Patharavat
House Number : 751
Age : 37 Gender : Male
Photo Available

266 SVR2187524
Name : Charushila Ashok Patharavat
Husband's Name: Ashok Patharavat
House Number : 751
Age : 36 Gender : Female
Photo Available

267 SVR2187532
Name : Yogendra Prakash Thakare
Father's Name: Prakash Thakare
House Number : 752
Age : 37 Gender : Male
Photo Available

268 SVR3262177
Name : Sapada Santosh Patil
Husband's Name: Santosh Patil
House Number : 775
Age : 47 Gender : Female
Photo Available

269 SVR3571130
Name : Vatsala Sadanand Lohar
Husband's Name: Sadanand Lohar
House Number : 783a
Age : 67 Gender : Female
Photo Available

270 MRL1591015
Name : Archana Sham Lohar
Husband's Name: Sham Lohar
House Number : 783a
Age : 41 Gender : Female
Photo Available

271 MRL1592245
Name : Sangeeta Prakash Bhanushali
Husband's Name: Prakash Bhanushali
House Number : 785
Age : 63 Gender : Female
Photo Available

272 MRL1593201
Name : Deepali Prakash Bhanushali
Father's Name: Prakash Bhanushali
House Number : 785
Age : 41 Gender : Female
Photo Available

273 SVR4705109
Name : Krushnamurari Shivprasad Gupta
Father's Name: Shivprasad Gupta
House Number : 788
Age : 35 Gender : Male
Photo Available

274 SVR3262185
Name : Smita Manohar Bhanushali
Husband's Name: Manohar Bhanushali
House Number : 803
Age : 66 Gender : Female
Photo Available

275 MRL1596659
Name : Madan Shantaram Bhanushali
Father's Name: Shantaram Bhanushali
House Number : 880
Age : 63 Gender : Male
Photo Available

276 SVR2187508
Name : Vikrant Madan Bhanushali
Father's Name: Madan Bhanushali
House Number : 880
Age : 34 Gender : Male
Photo Available

277 SVR3262193
Name : Kanta Pandurang Vadh
Husband's Name: Pandurang Vadh
House Number : 900
Age : 54 Gender : Female
Photo Available

278 SVR3142684
Name : Shila Ramu Chauhan
Husband's Name: Ramu Chauhan
House Number : 923
Age : 44 Gender : Female
Photo Available

279 SVR2187557
Name : Manoj Sahebrao Sonvane
Father's Name: Sahebrao Sonvane
House Number : 954
Age : 38 Gender : Male
Photo Available

280 SVR4406856
Name : Santosh Laxman Chakar
Father's Name: Laxman Chakar
House Number : 955a
Age : 56 Gender : Male
Photo Available

281 SVR4406849
Name : Anita Anant Chakar
Father's Name: Anant Chakar
House Number : 955a
Age : 51 Gender : Female
Photo Available

282 SVR3262201
Name : Pandurang Lahu Chakar
Father's Name: Lahu Chakar
House Number : 955b
Age : 64 Gender : Male
Photo Available

283 SVR4406823
Name : Jayashri Pandurang Chakar
Husband's Name: Pandurang Chakar
House Number : 955b
Age : 59 Gender : Female
Photo Available

284 SVR2680510
Name : Ganesh Vishnu Dive
Father's Name: Vishnu Dive
House Number : 963
Age : 58 Gender : Male
Photo Available

285 SVR0422470
Name : Bharti Ganesh Dive
Husband's Name: Ganesh Dive
House Number : 963
Age : 51 Gender : Female
Photo Available

286 SVR2680536
Name : Vilas Hari Chauhan
Father's Name: Hari Chauhan
House Number : 993
Age : 58 Gender : Male
Photo Available

287 SVR2680544
Name : Vaishnavi Vilas Chauhan
Husband's Name: Vilas Chauhan
House Number : 993
Age : 50 Gender : Female
Photo Available

288 SVR4802062
Name : Anuja Ashish Patil
Husband's Name: Ashish Patil
House Number : 998
Age : 36 Gender : Female
Photo Available

289 SVR4706123
Name : Anjali Rahul Gupta
Husband's Name: Rahul Gupta
House Number : 1000
Age : 25 Gender : Female
Photo Available

290 SVR4018701
Name : SWAPNIL GOVIND KAMADI
Father's Name: GOVIND KAMADI
House Number : 1015
Age : 29 Gender : Male
Photo Available

291 SVR1202076
Name : Asmita Baburao Patil
Husband's Name: Baburao Patil
House Number : 13 14
Age : 40 Gender : Female
Photo Available

292 SVR3004744
Name : Ramashankar Surendra Rajbhar
Father's Name: Surendra Rajbhar
House Number : 922/1
Age : 38 Gender : Male
Photo Available

293 SVR4713533
Name : Vaibhav Ramu Waghachaure
Father's Name: Ramu Waghachaure
House Number : 390
Age : 34 Gender : Male
Photo Available

294 SVR4719019
Name : Sanjay Ghisulal Kalal
Father's Name: Ghisulal Kalal
House Number : 981/1
Age : 36 Gender : Male
Photo Available

295 SVR5001524
Name : RESHMA SALMAN SHAIKH
Husband's Name: SALMAN SHAIKH
House Number : 1360/103
Age : 30 Gender : Female
Photo Available

296 SVR5001516
Name : GULAMNABI IDRIS SHAIKH
Father's Name: IDRISH SHIAKH
House Number : 1360/130
Age : 53 Gender : Male
Photo Available

297 SVR5113188
Name : Prachi uday Patil
Father's Name: Uday Patil
House Number : 744/B
Age : 22 Gender : Female
Photo Available

298 SVR3571122
Name : Viharibhai Jayantibhai Patel
Father's Name: Jayantibhai Patel
House Number : 773A
Age : 43 Gender : Male
Photo Available

299 SVR5093836
Name : SUMITRA BHOYE
Others: Vishnu Bhoye
House Number : 1035
Age : 24 Gender : Female
Photo Available

300 SVR5036587
Name : Tanvi Mukesh Patil
Father's Name: Mukesh Patil
House Number : 00
Age : 23 Gender : Female
Photo Available

301 SVR5036595
Name : Karuna Kiran Bangar
Husband's Name: Kiran Patil
House Number : 00
Age : 39 Gender : Female
Photo Available

302 SVR5103874
Name : Nirjala Prabhakar Ghodvinde
Father's Name: Prabhakar Ghodvinde
House Number : 00
Age : 21 Gender : Female
Photo Available

303 SVR5105606
Name : Kajal Aniket Patil
Husband's Name: Aniket Patil
House Number : 00
Age : 31 Gender : Female
Photo Available

304 SVR5122932
Name : KETAN PATIL
Father's Name: NITIN PATIL
House Number : 00
Age : 22 Gender : Male
Photo Available

305 SVR5127444
Name : Ayush Bharat Bangar
Father's Name: Bharat Bangar
House Number : 00
Age : 22 Gender : Male
Photo Available

306 SVR5162540
Name : Nandini Nitin Bhanushali
Father's Name: Nitin Bhanushali
House Number : 00
Age : 20 Gender : Female
Photo Available

307 SVR5177001
Name : Sayali Nayan Patil
Father's Name: Nayan Patil
House Number : 00
Age : 21 Gender : Female
Photo Available

308 SVR5177076
Name : AKSHATA PATIL
Father's Name: NARAYAN PATIL
House Number : 11
Age : 30 Gender : Female
Photo Available

309 SVR5193230
Name : sanjay budhya Deshamukh
Father's Name: Budhya Deshamukh
House Number : 65
Age : 37 Gender : Male
Photo Available

310 SVR5211701
Name : HARSH PATIL
Father's Name: NARAYAN PATIL
House Number : 11
Age : 20 Gender : Male
Photo Available

311 SVR5246038
Name : MOHIT VAIJANATH PATIL
Father's Name: VAIJANATH PATIL
House Number : 90
Age : 21 Gender : Male
Photo Available

312 SVR5312830
Name : Faijan Mohammad Attar
Father's Name: Mohammad Sayad Attar
House Number : 45
Age : 21 Gender : Male
Photo Available

313 SVR5313051
Name : gayatri vijay vyapari
Father's Name: vijay vyapari
House Number : 139
Age : 20 Gender : Female
Photo Available

314 SVR5333851
Name : Aratidevi Chandrakesh Yadav
Husband's Name: Chandrakesh Yadav
House Number : 189
Age : 30 Gender : Female
Photo Available

315 SVR5339478
Name : Priyanka Krishnmurari Gupta
Husband's Name: Krushnamurari Shivprasad Gupta
House Number : 13
Age : 31 Gender : Female
Photo Available

316 SVR5344494
Name : Vinod Sitaram Bhavar
Father's Name: Sitaram Bhavar
House Number : 36
Age : 21 Gender : Male
Photo Available

317 SVR5345723
Name : SONALI UMESH PUJARI
Husband's Name: UMESH PUJARI
House Number : 541
Age : 23 Gender : Female
Photo Available

318 SVR5353651
Name : Supriya Sushil Bangar
Father's Name: Sushil Madhav Bangar
House Number : 1541
Age : 32 Gender : Female
Photo Available

319 SVR3571270
Name : Juberabhai Hussain Bhai Attar
Father's Name: Hussain Bhai Attar
House Number :
Age : 41 Gender : Male
Photo Available

320 SVR3911757
Name : purnima mayuresh bhoi
Husband's Name: mayuresh bhoi
House Number :
Age : 39 Gender : Female
Photo Available

321 SVR3672557
Name : Sunita Shankar Chaudhari
Husband's Name: Shankar Chaudhari
House Number :
Age : 50 Gender : Female
Photo Available

322 MRL1690486
Name : Santosh Raghunath Gayakwad
Father's Name: Raghunath Gayakwad
House Number :
Age : 45 Gender : Male
Photo Available

323 SVR3911740
Name : chandan manikchand gupta
Father's Name: manikchand gupta
House Number :
Age : 35 Gender : Male
Photo Available

324 SVR3571288
Name : Sandeep Devalya Malkari
Father's Name: Devalya Malkari
House Number :
Age : 45 Gender : Male
Photo Available

325 SVR3672540
Name : Darshana Rahul pawar
Husband's Name: Rahul Pawar
House Number :
Age : 32 Gender : Female
Photo Available

326 SVR3911799
Name : bharat bhaskar pawar
Father's Name: bhaskar bhaskar
House Number :
Age : 30 Gender : Male
Photo Available

327 SVR3672599
Name : Sandeep Vishnu Rodage
Father's Name: Vishnu Rodage
House Number :
Age : 58 Gender : Male
Photo Available

328 MRL1690809
Name : Jayendra Balu Vaghera
Father's Name: Balu Vaghera
House Number :
Age : 41 Gender : Male
Photo Available

329 SVR3672565
Name : Santosh Kushi Valavi
Father's Name: Kushi Valavi
House Number :
Age : 38 Gender : Male
Photo Available

330 SVR3911807
Name : jaguati jagdisha valvi
Husband's Name: jagdisha jagdish
House Number :
Age : 32 Gender : Female
Photo Available

331 SVR3672581
Name : Jagdish Balu Valvi
Father's Name: Balu Valvi
House Number :
Age : 31 Gender : Male
Photo Available

332 SVR3911724
Name : bebi yadav valvi
Father's Name: yadav valvi
House Number :
Age : 31 Gender : Female
Photo Available

333 SVR3911815
Name : chaya sunil wagha
Husband's Name: sunil wagha
House Number :
Age : 43 Gender : Female
Photo Available

334 SVR3911765
Name : rahul vasant wagha
Father's Name: vasant vasant
House Number :
Age : 32 Gender : Male
Photo Available

335 SVR4211777
Name : Chandrakala Lakshman Pawar
Father's Name: Lakshman Pawar
House Number : -
Age : 26 Gender : Female
Photo Available

336 SVR4965984
Name : GANESH ANANTA TOKARE
Father's Name: ANANTA TOKARE
House Number : -
Age : 24 Gender : Male
Photo Available

337 SVR4644506
Name : Akshay Ravindra Bhoye
Father's Name: Ravindra Bhoye
House Number : --
Age : 28 Gender : Male
Photo Available

338 SVR4647129
Name : Yogita Eknath Valvi
Husband's Name: Eknath Valvi
House Number : --
Age : 45 Gender : Female
Photo Available

339 SVR4644571
Name : Sarita Santosh Valvi
Husband's Name: Santosh Valvi
House Number : --
Age : 34 Gender : Female
Photo Available

340 SVR4644555
Name : Ankush Vasnt Wagh
Father's Name: Vasant Wagh
House Number : --
Age : 45 Gender : Male
Photo Available

341 SVR4644530
Name : Anju Ankush Wagh
Husband's Name: Ankush Wagh
House Number : --
Age : 34 Gender : Female
Photo Available

342 SVR4644563
Name : Gauri Rahul Wagh
Husband's Name: Rahul Wagh
House Number : --
Age : 30 Gender : Female
Photo Available

343 SVR4966057
Name : NAYANA AKSHAY BHOYE
Husband's Name: AKSHAY BHOYE
House Number : 00
Age : 26 Gender : Female
Photo Available

344 SVR4965711
Name : NARMADA RAVINDRA BHOYE
Father's Name: RAVINDRA BHOYE
House Number : 00
Age : 23 Gender : Female
Photo Available

345 SVR4966065
Name : JYOSNA VILAS PAWAR
Husband's Name: VILAS PAWAR
House Number : 00
Age : 22 Gender : Female
Photo Available

346 SVR4968525
Name : BHARAT SITARAM TABALE
Father's Name: SITARAM TABALE
House Number : 00
Age : 45 Gender : Male
Photo Available

347 SVR4965729
Name : SANGITA BHARAT TABALE
Husband's Name: BHARAT TABALE
House Number : 00
Age : 41 Gender : Female
Photo Available

348 SVR4965703
Name : ANISHA ISHAVAR TOKARE
Father's Name: ISHAVAR TOKARE
House Number : 00
Age : 22 Gender : Female
Photo Available

349 SVR4965976
Name : DIPALI GANESH TOKARE
Husband's Name: GANESH TOKARE
House Number : 00
Age : 22 Gender : Female
Photo Available

350 SVR4965737
Name : GURUNATH EKANATH VALAVI
Father's Name: EKANATH VALAVI
House Number : 00
Age : 23 Gender : Male
Photo Available

351 SVR4944047
Name : ROSHAN BALU VALVI
Father's Name: BALU VALAVI
House Number : 00
Age : 22 Gender : Male
Photo Available

352 SVR4966099
Name : PUNAM AJAY WAGH
Husband's Name: AJAY WAGH
House Number : 00
Age : 21 Gender : Female
Photo Available

353 SVR4966073
Name : AJAY VASANT WAGH
Father's Name: VASANT WAGH
House Number : 1
Age : 28 Gender : Male
Photo Available

354 SVR4737649
Name : Umesh Ananta Pujari
Father's Name: Ananta Pujari
House Number : 14
Age : 26 Gender : Male
Photo Available

355 SVR4737615
Name : Ajit Ananta Tokare
Father's Name: Ananta Tokare
House Number : 14
Age : 27 Gender : Male
Photo Available

356 SVR5020045
Name : Gulab Dinesh Mahala
Husband's Name: Dinesh Janu Mahala
House Number : 32
Age : 53 Gender : Female
Photo Available

357 SVR4406880
Name : Nandkumar Sakharam Bhusare
Father's Name: Sakharam Bhusare
House Number : 42
Age : 65 Gender : Male
Photo Available

358 SVR4406898
Name : Shakuntala Nandkumar Bhusare
Husband's Name: Nandkumar Bhusare
House Number : 42
Age : 58 Gender : Female
Photo Available

359 MRL1594977
Name : Satyabhama Murlidhar Patil
Husband's Name: Murlidhar Patil
House Number : 42
Age : 79 Gender : Female
Photo Available

360 SVR4406872
Name : Laxmi Bai Shridhar Patil
Husband's Name: Shridhar Patil
House Number : 42
Age : 74 Gender : Female
Photo Available

361 SVR4733952
Name : Vilas Bhaskar Pawar
Father's Name: Bhaskar Pawar
House Number : 44
Age : 24 Gender : Male
Photo Available

362 SVR4738357
Name : Vidya Vinayak Pujari
Husband's Name: Vinayak Pujari
House Number : 44
Age : 45 Gender : Female
Photo Available

363 SVR4741864
Name : Prajakta Ananta Pujari
Father's Name: Ananta Pujari
House Number : 44
Age : 24 Gender : Female
Photo Available

364 SVR4741872
Name : Vaibhav Vinayak Pujari
Father's Name: Vinayak Pujari
House Number : 44
Age : 24 Gender : Male
Photo Available

365 SVR4733960
Name : Rakesh Rajendra Pujari
Father's Name: Rajendra Pujari
House Number : 62
Age : 26 Gender : Male
Photo Available

366 SVR4741286
Name : Aakash Amrut Pujari
Father's Name: Amrut Pujari
House Number : 64
Age : 24 Gender : Male
Photo Available

367 SVR4733937
Name : Ravi Lahu Valvi
Father's Name: Lahu Valvi
House Number : 67
Age : 30 Gender : Male
Photo Available

368 SVR4733945
Name : Munni Ravi Valvi
Husband's Name: Ravi Valvi
House Number : 67
Age : 26 Gender : Female
Photo Available

369 SVR3571213
Name : Parvati Mahadu Gabhale
Father's Name: Mahadu Gabhale
House Number : 185/a
Age : 75 Gender : Male
Photo Available

370 MRL1590843
Name : Ramesh Mahadev Gabhale
Father's Name: Mahadu Gabhale
House Number : 185b
Age : 65 Gender : Male
Photo Available

371 SVR4739660
Name : Rekha Yadav Valvi
Father's Name: Yadav Valvi
House Number : 658
Age : 26 Gender : Female
Photo Available

372 SVR4739702
Name : Sachin Lahu Valvi
Father's Name: Lahu Valvi
House Number : 879
Age : 29 Gender : Male
Photo Available

373 SVR4406906
Name : Kunda Ladkya Vagh
Husband's Name: Ladkya Vagh
House Number : 884
Age : 69 Gender : Female
Photo Available

374 SVR3571221
Name : Ravindra Vikram Bhoye
Father's Name: Vikram Bhoye
House Number : 887
Age : 50 Gender : Male
Photo Available

375 MRL1597194
Name : Vanita Ravindra Bhoya
Husband's Name: Ravindra Bhoya
House Number : 889
Age : 54 Gender : Female
Photo Available

376 SVR3571239
Name : Shalu Waman Vagh
Husband's Name: Waman Vagh
House Number : 891
Age : 54 Gender : Female
Photo Available

377 SVR3672573
Name : Eknath Yadav Valvi
Father's Name: Yadav Valvi
House Number : 893
Age : 44 Gender : Male
Photo Available

378 SVR3571247
Name : Mangal Baban Vagh
Husband's Name: Baban Vagh
House Number : 894
Age : 56 Gender : Female
Photo Available

379 SVR4406922
Name : Nashik Kakadya Jadhav
Husband's Name: Kakadya Jadhav
House Number : 897
Age : 72 Gender : Female
Photo Available

380 SVR2307957
Name : Vandana Nashik Jadhav
Father's Name: Nashik Jadhav
House Number : 897
Age : 71 Gender : Male
Photo Available

381 SVR4406930
Name : Ramesh Yashwant Pawar
Father's Name: Yashwant Pawar
House Number : 898
Age : 59 Gender : Male
Photo Available

382 SVR3262433
Name : Asha Ramdas Pawar
Husband's Name: Ramdas Pawar
House Number : 901
Age : 60 Gender : Female
Photo Available

383 SVR4406971
Name : Vasant Kakadaya Vagh
Father's Name: Kakadaya Vagh
House Number : 911
Age : 57 Gender : Male
Photo Available

384 SVR4406955
Name : Mohan Kakadaya Vagh
Father's Name: Kakadaya Vagh
House Number : 911
Age : 56 Gender : Male
Photo Available

385 SVR4406989
Name : Vasanti Vasant Vagh
Husband's Name: Vasant Vagh
House Number : 911
Age : 55 Gender : Female
Photo Available

386 SVR4406963
Name : Baby Mohan Vagh
Husband's Name: Mohan Vagh
House Number : 911
Age : 52 Gender : Female
Photo Available

387 SVR3262466
Name : Kalpana Bhaskar Pawar
Husband's Name: Bhaskar Pawar
House Number : 953
Age : 58 Gender : Female
Photo Available

388 SVR5324710
Name : Puja Ravindra Bhoye
Father's Name: Ravindra Bhoye
House Number : 4
Age : 21 Gender : Female
Photo Available

389 SVR5333596
Name : MANOJ WAGH
Father's Name: PANDURANG WAGH
House Number : 1190
Age : 21 Gender : Male
Photo Available

390 SVR5394333
Name : Rupesh Anil Tokare
Father's Name: Anil Tokare
House Number : 568
Age : 22 Gender : Male
Photo Available

391 SVR5394564
Name : Shalini Roshan Valavi
Husband's Name: Roshan Valavi
House Number : 457
Age : 20 Gender : Female
Photo Available

392 SVR4000980
Name : SAURABH GUJAR
Father's Name: SATISH GUJAR
House Number :
Age : 29 Gender : Male
Photo Available

393 SVR5106638
Name : Mohini Kumawat
Husband's Name: sachin kumawat
House Number : Flat no.5 shivsrushti complex
Age : 29 Gender : Female
Photo Available

394 SVR4406997
Name : Supriya Satish Bhanushali
Husband's Name: Satish Bhanushali
House Number : 24a
Age : 58 Gender : Female
Photo Available

395 SVR4407474
Name : Eknath Irappa Dhale
Father's Name: Irappa Dhale
House Number : 56
Age : 91 Gender : Male
Photo Available

396 SVR3771797
Name : Suvarna Bhoir
Husband's Name: YOGESH BHOIR
House Number :
Age : 38 Gender : Female
Photo Available

397 MRL1596097
Name : SARFARAZ SAZID IDRISI
Father's Name: SAZID IDRISI
House Number :
Age : 47 Gender : Male
Photo Available

398 SVR3890985
Name : SHRIDHAR SANJAY AALSHI
Father's Name: SANJAY AALSHI
House Number :
Age : 34 Gender : Male
Photo Available

399 SVR3890951
Name : SHERYA SANJAY AALSHI
Father's Name: SANJAY AALSHI
House Number :
Age : 31 Gender : Female
Photo Available

400 SVR3672664
Name : Deepak Kantilal Aausarkar
Father's Name: Kantilal Aausarkar
House Number :
Age : 53 Gender : Male
Photo Available

401 SVR3771821
Name : ANUSHKA AMIT ALASHI
Husband's Name: AMIT ALASHI
House Number :
Age : 39 Gender : Female
Photo Available

402 SVR4000923
Name : Yogini Sagar Alshi
Husband's Name: Sagar Alshi
House Number :
Age : 40 Gender : Female
Photo Available

403 SVR3142718
Name : Priyanka Vikas Alshi
Husband's Name: Vikas Alshi
House Number :
Age : 37 Gender : Female
Photo Available

404 SVR4577409
Name : Swati Pradosh Alshi
Husband's Name: Pradosh Alshi
House Number :
Age : 28 Gender : Female
Photo Available

405 SVR4008819
Name : Shahin Juberbhai Attar
Father's Name: Juberbhai Attar
House Number :
Age : 32 Gender : Female
Photo Available

406 SVR3672771
Name : Ajinkya Pradip Ausarakar
Father's Name: Pradip Ausarakar
House Number :
Age : 32 Gender : Male
Photo Available

407 SVR3672847
Name : Puja Geereesh Badaange
Husband's Name: Geereesh Badaange
House Number :
Age : 33 Gender : Female
Photo Available

408 SVR3984788
Name : Kalpesh Mangesh Bangar
Father's Name: Mangesh Bangar
House Number :
Age : 30 Gender : Male
Photo Available

409 MRL1595255
Name : Dynaneshvar Dilip Bhadange
Father's Name: Dilip Bhadange
House Number :
Age : 39 Gender : Male
Photo Available

410 MRL1690916
Name : Vijay Dattatreya Bhadange
Father's Name: Dattatreya Bhadange
House Number :
Age : 37 Gender : Male
Photo Available

411 MRL1595081
Name : Amol Dilip Bhadange
Father's Name: Dilip Bhadange
House Number :
Age : 35 Gender : Male
Photo Available

412 SVR3803046
Name : NIRMALA VIJAY BHADANGE
Husband's Name: VIJAY BHADANGE
House Number :
Age : 36 Gender : Female
Photo Available

413 SVR3803095
Name : CHANDRASHILA AMOL BHADANGE
Husband's Name: AMOL BHADANGE
House Number :
Age : 33 Gender : Female
Photo Available

414 SVR3571544
Name : Rajeshvar Dynaneshvar Bhagat
Father's Name: Dynaneshvar Bhagat
House Number :
Age : 54 Gender : Male
Photo Available

415 SVR3672904
Name : Bhushan deeleep Bhandage
Father's Name: deeleep Bhandage
House Number :
Age : 35 Gender : Male
Photo Available

416 SVR4253159
Name : Ranjana Vilas Bhanushali
Husband's Name: Vilash Bhanushali
House Number :
Age : 61 Gender : Female
Photo Available

417 MRL1596626
Name : Sunita Vishal Bhanushali
Husband's Name: Vishal Bhanushali
House Number :
Age : 45 Gender : Female
Photo Available

418 MRL1690726
Name : Poonam Nandkumar Bhanushali
Father's Name: Nandkumar Bhanushali
House Number :
Age : 40 Gender : Female
Photo Available

419 SVR2308047
Name : Prasad Manoj Bhanushali
Father's Name: Manoj Bhanushali
House Number :
Age : 38 Gender : Male
Photo Available

420 MRL1596634
Name : Kavita Sujeet Bhanushali
Husband's Name: Sujeet Bhanushali
House Number :
Age : 38 Gender : Female
Photo Available

421 SVR3771581
Name : Kavita Jitendra Bhanushali
Husband's Name: Jitendra Bhanushali
House Number :
Age : 39 Gender : Female
Photo Available

422 SVR3803103
Name : VEENA PRAKASH BHANUSHALI
Father's Name: PRAKASH BHANUSHALI
House Number :
Age : 36 Gender : Female
Photo Available

423 SVR4000964
Name : Swapnika Sanjay Bhanushali
Husband's Name: Sanjay Bhanushali
House Number :
Age : 36 Gender : Female
Photo Available

424 SVR3771656
Name : Siddharth Pandurang Bhanushali
Father's Name: Pandurang Bhanushali
House Number :
Age : 34 Gender : Male
Photo Available

425 SVR3142627
Name : Yogita Rajendra Bhanushali
Father's Name: Rajendra Bhanushali
House Number :
Age : 33 Gender : Female
Photo Available

426 SVR4000956
Name : Tanmay Prafhul Bhanushali
Father's Name: Prafhul Bhanushali
House Number :
Age : 33 Gender : Male
Photo Available

427 SVR4000949
Name : Vina Chirag Bhanushali
Husband's Name: Chirag Bhanushali
House Number :
Age : 33 Gender : Female
Photo Available

428 SVR3672920
Name : Akshay Deepak Bhanushali
Father's Name: Deepak Bhanushali
House Number :
Age : 31 Gender : Male
Photo Available

429 SVR3672912
Name : Niraj Sanjay Bhanushali
Father's Name: Sanjay Bhanushali
House Number :
Age : 30 Gender : Male
Photo Available

430 SVR4001012
Name : Chetana Akshay Bhanushali
Husband's Name: Akshay Bhanushali
House Number :
Age : 29 Gender : Female
Photo Available

431 SVR4000972
Name : Nitesh Prafhul Bhanushali
Father's Name: Prafhul Bhanushali
House Number :
Age : 29 Gender : Male
Photo Available

432 SVR3672839
Name : Snehal Pandurang Bhanushli
Father's Name: Pandurang Bhanushali
House Number :
Age : 31 Gender : Female
Photo Available

433 SVR3803129
Name : Hitesh Kumar Bharsat
Father's Name: Devidas Bharsat
House Number :
Age : 33 Gender : Male
Photo Available

434 SVR3672961
Name : Rajendra Bhghawan Bhoear
Father's Name: Bhghawan Bhoear
House Number :
Age : 40 Gender : Male
Photo Available

435 SVR3911823
Name : pooja prakash bhoi
Father's Name: prakash bhoi
House Number :
Age : 48 Gender : Female
Photo Available

436 SVR3771631
Name : Dipali Bhoi
Husband's Name: Manesh Bhoi
House Number :
Age : 45 Gender : Female
Photo Available

437 SVR3994357
Name : Sumit Sudhakar Bhoi
Father's Name: Sudhakar Bhoi
House Number :
Age : 36 Gender : Male
Photo Available

438 SVR3672649
Name : Suvarna Mithun Bhoi
Husband's Name: Mithun Bhoi
House Number :
Age : 35 Gender : Female
Photo Available

439 SVR3994365
Name : Harshali Sumit Bhoi
Husband's Name: Sumit Bhoi
House Number :
Age : 33 Gender : Female
Photo Available

440 SVR3262417
Name : Ravindra Waman Bhoir
Father's Name: Waman Bhoir
House Number :
Age : 42 Gender : Male
Photo Available

441 SVR4577383
Name : Rashmi Ravindra Bhoir
Husband's Name: Ravindra Bhoir
House Number :
Age : 38 Gender : Female
Photo Available

442 SVR3803111
Name : Jayshri Bhupendra Bhoir
Husband's Name: Bhupendra Bhoir
House Number :
Age : 35 Gender : Female
Photo Available

443 SVR3142940
Name : Zankar Ashok Bhoir
Father's Name: Ashok Bhoir
House Number :
Age : 34 Gender : Male
Photo Available

444 SVR3672748
Name : Sagar Arun Bhoir
Father's Name: Arun Bhoir
House Number :
Age : 31 Gender : Male
Photo Available

445 SVR3984747
Name : Ruchita Sanjay Bhoir
Father's Name: Sanjay Bhoir
House Number :
Age : 30 Gender : Female
Photo Available

446 SVR3984754
Name : Mrunali Sanjay Bhoir
Father's Name: Sanjay Bhoir
House Number :
Age : 28 Gender : Female
Photo Available

447 SVR3142817
Name : Jayendra Ajay Chafekar
Father's Name: Ajay Chafekar
House Number :
Age : 35 Gender : Male
Photo Available

448 SVR3142619
Name : Amit Ajay Chafekar
Father's Name: Ajay Chafekar
House Number :
Age : 33 Gender : Male
Photo Available

449 SVR3911872
Name : Sangita Devnath Chothe
Husband's Name: Devnath Chothe
House Number : 457
Age : 37 Gender : Female
Photo Available

450 SVR4001061
Name : Lalu Inru Chauwhan
Father's Name: Inru Chauwhan
House Number :
Age : 36 Gender : Male
Photo Available

451 SVR3984770
Name : Vijaya Vilas Chavan
Father's Name: Vilas Chavan
House Number :
Age : 28 Gender : Female
Photo Available

452 SVR4001038
Name : Satyam Chavan
Father's Name: Ramu Chavhan
House Number :
Age : 27 Gender : Male
Photo Available

453 MRL1595875
Name : Reshama Rajesh Davane
Husband's Name: Rajesh Davane
House Number :
Age : 41 Gender : Female
Photo Available

454 SVR3890944
Name : VAISHALI VAIBHAV DESHMUKH
Husband's Name: VAIBHAV DESHMUKH
House Number :
Age : 40 Gender : Female
Photo Available

455 SVR3952181
Name : rekha suhas dhale
Husband's Name: suhas dhaale
House Number :
Age : 41 Gender : Female
Photo Available

456 SVR3911831
Name : Gaurav Dasharath Dhangar
Father's Name: Dasharath Dhangar
House Number :
Age : 27 Gender : Male
Photo Available

457 SVR3803061
Name : NARSINHA CHANDRAKANT GADEKAR
Father's Name: CHANDRAKANT GADEKAR
House Number :
Age : 38 Gender : Male
Photo Available

458 SVR3803079
Name : MANJUSHRI NARSINHA GADEKAR
Husband's Name: NARSINHA GADEKAR
House Number :
Age : 35 Gender : Female
Photo Available

459 SVR3771664
Name : Nikhil Shantaram Gavali
Father's Name: Shantaram Gavali
House Number :
Age : 33 Gender : Male
Photo Available

460 SVR3673019
Name : Unmesh Sangeetraw Gayakwad
Father's Name: Sangeetraw Gayakwad
House Number :
Age : 35 Gender : Male
Photo Available

461 SVR3673001
Name : Pranjli Sangeetraw Gayakwad
Father's Name: Sangeetraw Gayakwad
House Number :
Age : 31 Gender : Female
Photo Available

462 SVR3803087
Name : YAMINI SANGITRAO GAYKAVAD
Husband's Name: SANGITRAO GAYKAVAD
House Number :
Age : 57 Gender : Female
Photo Available

463 SVR3672938
Name : Ydnya Yogesh Gharat
Husband's Name: Yogesh Gharat
House Number :
Age : 38 Gender : Female
Photo Available

464 SVR3911856
Name : Yukta Gharat
Husband's Name: Yatin Gharat
House Number :
Age : 31 Gender : Female
Photo Available

465 SVR3984689
Name : Manish Vitthal Gothe
Father's Name: Vitthal Gothe
House Number :
Age : 44 Gender : Female
Photo Available

466 SVR3984721
Name : Raviraj Suresh Gupta
Father's Name: Suresh Gupta
House Number :
Age : 29 Gender : Male
Photo Available

467 MRL1595586
Name : REHANA SARFARAZ IDRISI
Husband's Name: SARFARAZ IDRISI
House Number :
Age : 42 Gender : Female
Photo Available

468 SVR3984705
Name : Shital Bandhu Jabar
Father's Name: Bandhu Jabar
House Number :
Age : 30 Gender : Female
Photo Available

469 SVR3890969
Name : SUNITA LAXMAN JADHAV
Husband's Name: LAXMAN JADHAV
House Number :
Age : 32 Gender : Female
Photo Available

470 SVR3890977
Name : RAJESH LAXMAN JADHAV
Father's Name: LAXMAN JADHAV
House Number :
Age : 29 Gender : Male
Photo Available

471 SVR3771680
Name : Roshanlal Kasturchand Jain
Father's Name: Kasturchand Jain
House Number :
Age : 59 Gender : Male
Photo Available

472 SVR3672722
Name : Bhushan Jaykumar Jain
Father's Name: Jaykumar Jain
House Number :
Age : 54 Gender : Male
Photo Available

473 SVR3771698
Name : Neeta Roshanlal Jain
Husband's Name: Roshanlal Jain
House Number :
Age : 53 Gender : Female
Photo Available

474 SVR3672730
Name : Ashwini Bhushan Jain
Husband's Name: Bhushan Jain
House Number :
Age : 46 Gender : Female
Photo Available

475 MRL1598622
Name : Balkrishna Purushottam Jethe
Father's Name: Purushottam Jethe
House Number :
Age : 55 Gender : Male
Photo Available

476 MRL1595867
Name : Shubhangi Balkrishna Jethe
Husband's Name: Balkrishna Jethe
House Number :
Age : 53 Gender : Female
Photo Available

477 SVR5108550
Name : Ragani Chauhan
Father's Name: Arvind Chauhan
House Number : 604
Age : 21 Gender : Female
Photo Available

478 SVR3673050
Name : Adeenath Mahadave Kachere
Father's Name: Mahadave Kachere
House Number :
Age : 35 Gender : Male
Photo Available

479 SVR3673043
Name : Dada Bhanudas Kachere
Father's Name: Bhanudas Kachere
House Number :
Age : 32 Gender : Male
Photo Available

480 SVR3771805
Name : SAMIR ANIL KENI
Father's Name: ANIL KENI
House Number :
Age : 29 Gender : Male
Photo Available

481 MRL1596147
Name : Firoz Mohammad Khan
Father's Name: Mohammad Khan
House Number :
Age : 38 Gender : Male
Photo Available

482 SVR4001079
Name : Vaishnavi Vijaykumar Kolhe
Husband's Name: Vijaykumar Kolhe
House Number :
Age : 36 Gender : Female
Photo Available

483 SVR3672623
Name : Mahadev Shivaji Koshti
Father's Name: Shivaji Koshti
House Number :
Age : 36 Gender : Male
Photo Available

484 SVR3673068
Name : Sachin Subhas Kumawat
Father's Name: Subhas Kumawat
House Number :
Age : 35 Gender : Male
Photo Available

485 SVR4001020
Name : Nilam Bhushan Lakhan
Husband's Name: Bhushan Lakhan
House Number :
Age : 35 Gender : Female
Photo Available

486 SVR4577417
Name : Pranali Samadhan Mahale
Father's Name: Samadhan Mahale
House Number :
Age : 28 Gender : Female
Photo Available

487 SVR4001095
Name : Sanket Shveta Manore
Father's Name: Santosh Manore
House Number :
Age : 28 Gender : Male
Photo Available

488 SVR3771714
Name : Kavita Kamlesh Mhatre
Husband's Name: Kamlesh Mhatre
House Number :
Age : 46 Gender : Female
Photo Available

489 SVR3771672
Name : Vikrant Manoj Naik
Father's Name: Manoj Naik
House Number :
Age : 34 Gender : Male
Photo Available

490 SVR3672805
Name : Vaishali Niket Naik
Husband's Name: Niket Naik
House Number :
Age : 35 Gender : Female
Photo Available

491 SVR3771607
Name : Sunil Ramkalap Nabik
Father's Name: Ramkamal Navik
House Number : 382/A
Age : 31 Gender : Male
Photo Available

492 MRL1598119
Name : Shraddha Sanjay Neve
Husband's Name: Sanjay Neve
House Number :
Age : 40 Gender : Female
Photo Available

493 SVR3771771
Name : SIDDHESH SATISH PAI
Father's Name: SATISH PAI
House Number :
Age : 31 Gender : Male
Photo Available

494 SVR3142908
Name : DEEPKUMAR HARSHADBHAI PATEL
Father's Name: HARSHADBHAI PATEL
House Number :
Age : 38 Gender : Male
Photo Available

495 SVR3672706
Name : Hari Ashokkumar Patel
Father's Name: Ashokkumar Patel
House Number :
Age : 34 Gender : Male
Photo Available

496 SVR3672979
Name : Vishwanath Shaligram Patharavat
Father's Name: shaligram patharavt
House Number :
Age : 29 Gender : Male
Photo Available

497 SVR4577359
Name : Kishori Govind Patharvat
Father's Name: Govinda Patharvat
House Number :
Age : 27 Gender : Female
Photo Available

498 SVR3672672
Name : Vaijayanta Ashok Patil
Husband's Name: Ashok Patil
House Number :
Age : 59 Gender : Female
Photo Available

499 SVR3672888
Name : Prsanna Kasheenath Patil
Father's Name: Kasheenath Patil
House Number :
Age : 45 Gender : Male
Photo Available

500 SVR3771813
Name : ANIKET VISHWANATH PATIL
Father's Name: VISHWANATH PATIL
House Number :
Age : 38 Gender : Male
Photo Available

501 SVR3672870
Name : Sonam Prasanna Patil
Husband's Name: Prasanna Patil
House Number :
Age : 38 Gender : Female
Photo Available

502 SVR3142577
Name : chitravali Vishnu Patil
Father's Name: Vishnu Patil
House Number :
Age : 35 Gender : Female
Photo Available

503 SVR2992154
Name : Diya Dipesh Patil
Husband's Name: Dipesh Patil
House Number :
Age : 36 Gender : Female
Photo Available

504 SVR3672862
Name : DIVYA PATIL
Husband's Name: Pradeep Patil
House Number :
Age : 35 Gender : Female
Photo Available

505 SVR3672698
Name : Kunal Janardan Patil
Father's Name: Janardan Patil
House Number :
Age : 31 Gender : Male
Photo Available

506 SVR3984739
Name : Vipul Manohar Patil
Father's Name: Manohar Patil
House Number :
Age : 29 Gender : Male
Photo Available

507 SVR3911880
Name : rahual suresha pawar
Father's Name: suresha pawar
House Number :
Age : 34 Gender : Male
Photo Available

508 SVR3984762
Name : Rohan Sunil Potdar
Father's Name: Sunil Potdar
House Number :
Age : 29 Gender : Male
Photo Available

509 SVR3571569
Name : SHAILESH RAJU PRAJAPAT
Father's Name: Rajubhai Prajapat
House Number : 117
Age : 37 Gender : Male
Photo Available

510 SVR3771755
Name : Jigisha Somala Prajapati
Father's Name: Somala Prajapati
House Number :
Age : 34 Gender : Female
Photo Available

511 SVR4000931
Name : DIVYA SHAILESH PRAJAPAT
Husband's Name: Shailesh Prajapati
House Number : 117
Age : 31 Gender : Female
Photo Available

512 SVR4000998
Name : Akshay Dayalabhai Prajapati
Father's Name: Dayalabhai Prajapati
House Number :
Age : 29 Gender : Male
Photo Available

513 SVR3672946
Name : Prashil Somana Prajapti
Father's Name: Somana Prajapti
House Number :
Age : 34 Gender : Male
Photo Available

514 SVR3911898
Name : ramesh bapu pujari
Father's Name: bapu pujari
House Number :
Age : 43 Gender : Male
Photo Available

515 SVR3984713
Name : Saurabh Ananta Pujari
Father's Name: Ananta Pujari
House Number :
Age : 28 Gender : Male
Photo Available

516 SVR3802972
Name : SHIVSHANKAR SURENDRA RAJBHAR
Father's Name: SURENDRA RAJBHAR
House Number :
Age : 35 Gender : Male
Photo Available

517 SVR4001087
Name : Renu Rupesh Rajoure
Husband's Name: Rupesh Rajoure
House Number :
Age : 34 Gender : Female
Photo Available

518 SVR3952215
Name : snehal kashinath rangshe
Father's Name: kashinath rangshe
House Number :
Age : 31 Gender : Female
Photo Available

519 SVR3911849
Name : pranali pravin rathad
Husband's Name: pravin rathad
House Number :
Age : 38 Gender : Female
Photo Available

520 SVR4000899
Name : Pandharinath Ananta Raut
Father's Name: Ananta Raut
House Number :
Age : 48 Gender : Male
Photo Available

521 SVR4000907
Name : Seema Pandharinath Raut
Husband's Name: Pandharinath Raut
House Number :
Age : 38 Gender : Female
Photo Available

522 SVR3911864
Name : reshama sunil rodage
Husband's Name: sunil rodage
House Number :
Age : 33 Gender : Female
Photo Available

523 SVR3803053
Name : JAYESH PANDIT SAMBARE
Father's Name: PANDIT SAMBARE
House Number :
Age : 30 Gender : Male
Photo Available

524 SVR3672995
Name : Amrapali Ajay Sonone
Husband's Name: Ajay Mahadev Sonone
House Number :
Age : 38 Gender : Female
Photo Available

525 SVR4000881
Name : Azhar Kalim Souyyad
Father's Name: Kalim Souyyad
House Number :
Age : 30 Gender : Male
Photo Available

526 SVR3803004
Name : PRACHI KISHOR TARI
Father's Name: KISHOR TARI
House Number :
Age : 36 Gender : Female
Photo Available

527 MRL1592252
Name : Suwarna Santosh Tate
Father's Name: Santosh Tate
House Number :
Age : 37 Gender : Female
Photo Available

528 SVR3142569
Name : Rahul Prakash Thakre
Father's Name: Prakash Thakre
House Number :
Age : 34 Gender : Male
Photo Available

529 MRL1598465
Name : NANDKUMAR RAMESHWAR THAKUR
Father's Name: Rameshwar Thakur
House Number : 00
Age : 56 Gender : Male
Photo Available

530 MRL1598572
Name : MALTIDEVI NANDAKUMAR THAKUR
Husband's Name: Nandkumar Thakur
House Number :
Age : 54 Gender : Female
Photo Available

531 SVR3142593
Name : Rajankumar Nandkumar Thakur
Father's Name: Nandkumar Thakur
House Number :
Age : 30 Gender : Male
Photo Available

532 SVR3262425
Name : Umakant Chandrakant Vagh
Father's Name: Chandrakant Vagh
House Number :
Age : 69 Gender : Male
Photo Available

533 SVR3571577
Name : Sunita Umakant Vagh
Husband's Name: Umakant Vagh
House Number :
Age : 61 Gender : Female
Photo Available

534 SVR4000857
Name : Parashar Sadanand Vyapari
Father's Name: Sadanand Vyapari
House Number :
Age : 29 Gender : Male
Photo Available

535 MRL1599059
Name : Anoop Kishor Wadekar
Father's Name: Kishor Wadekar
House Number :
Age : 38 Gender : Male
Photo Available

536 SVR3142551
Name : Amol Krushnakant Wadekar
Father's Name: Krushnakant Wadekar
House Number :
Age : 32 Gender : Male
Photo Available

537 SVR2308039
Name : Nitin Ramu Waghchaure
Father's Name: Ramu Waghchaure
House Number :
Age : 43 Gender : Male
Photo Available

538 SVR3142601
Name : Shital Vasant Zop
Father's Name: Vasant Zop
House Number :
Age : 33 Gender : Female
Photo Available

539 SVR4184008
Name : NIkita Nilesh Ausarkar
Father's Name: Nilesh Ausarkar
House Number : -
Age : 26 Gender : Female
Photo Available

540 SVR4585527
Name : Shruti Shalini Ausarkar
Mother's Name: Shalini Ausarkar
House Number : -
Age : 25 Gender : Female
Photo Available

541 SVR4184040
Name : Roshan Vijay Bangar
Father's Name: Vijay Bangar
House Number : -
Age : 27 Gender : Male
Photo Available

542 SVR4120424
Name : Bhumika Bhushan Bhangare
Husband's Name: Bhusan Bhangare
House Number : -
Age : 36 Gender : Female
Photo Available

543 SVR4120333
Name : Gauri Praful Bhanushali
Husband's Name: Praful Bhanushali
House Number : -
Age : 51 Gender : Female
Photo Available

544 SVR4119574
Name : Geeta Dinesh Bhanushali
Father's Name: Dinesh Bhanushali
House Number : -
Age : 37 Gender : Female
Photo Available

545 SVR4585741
Name : Aayush Prashant Bhanushali
Father's Name: Prashant Bhanushali
House Number : -
Age : 25 Gender : Male
Photo Available

546 SVR4625380
Name : Darshan Rakesh Bhanushali
Father's Name: Rakesh Bhanushali
House Number : -
Age : 25 Gender : Male
Photo Available

547 SVR4119632
Name : Pallavi Prakash Borase
Father's Name: Prakash Borase
House Number : -
Age : 29 Gender : Female
Photo Available

548 SVR4119640
Name : Pragati Prakash Borase
Father's Name: Prakash Borase
House Number : -
Age : 27 Gender : Female
Photo Available

549 SVR4220463
Name : Prakash Deu Borse
Father's Name: Deu Borse
House Number : -
Age : 53 Gender : Male
Photo Available

550 SVR4184016
Name : Jyostna Rajesh Devkar
Husband's Name: Rajesh Devkar
House Number : -
Age : 29 Gender : Female
Photo Available

551 SVR4232211
Name : Rushikesh Ramdas Dhonar
Father's Name: Ramdas Dhonar
House Number : -
Age : 27 Gender : Male
Photo Available

552 SVR4633202
Name : Nilam Bandu Ghatal
Husband's Name: Bandu Ghatal
House Number : -
Age : 37 Gender : Female
Photo Available

553 SVR4120614
Name : Munnidevi Balmukund Gupta
Husband's Name: Balmukund Gupta
House Number : -
Age : 60 Gender : Female
Photo Available

554 SVR4120606
Name : Satish Balmukund Gupta
Father's Name: Balmukund Gupta
House Number : -
Age : 36 Gender : Male
Photo Available

555 SVR4120598
Name : Nitish Balmukund Gupta
Father's Name: Balmukund Gupta
House Number : -
Age : 34 Gender : Male
Photo Available

556 SVR4184297
Name : Pandurang Ramnivas Gupta
Father's Name: Ramnivas Gupta
House Number : -
Age : 28 Gender : Male
Photo Available

557 SVR4120689
Name : Pranay Roshan Jain
Father's Name: Roshan Jain
House Number : -
Age : 26 Gender : Male
Photo Available

558 SVR4184305
Name : Neha Bhaskar Kanoja
Father's Name: Bhaskar Kanoja
House Number : -
Age : 27 Gender : Female
Photo Available

559 SVR4120416
Name : KAUSALYA SANDIP KHAIRE
Husband's Name: Sandip Khaire
House Number : -
Age : 50 Gender : Female
Photo Available

560 SVR4120234
Name : Ajay Sandip Khaire
Father's Name: Sandip Khaire
House Number : -
Age : 26 Gender : Male
Photo Available

561 SVR4119582
Name : Manoj Dyanand Lakhan
Father's Name: Dyanand Lakhan
House Number : -
Age : 42 Gender : Male
Photo Available

562 SVR4119590
Name : Manisha Manoj Lakhan
Husband's Name: Manoj Lakhan
House Number : -
Age : 38 Gender : Female
Photo Available

563 SVR4220422
Name : Pratiksha Sanjay Lakhan
Father's Name: Sanjay Lakhan
House Number : -
Age : 28 Gender : Female
Photo Available

564 SVR4120515
Name : Ganesh Mohan Lohar
Father's Name: Mohan Lohar
House Number : -
Age : 32 Gender : Male
Photo Available

565 SVR4249223
Name : Shanno Rajkumar Madesiya
Husband's Name: Rajkumar Madesiya
House Number : -
Age : 37 Gender : Female
Photo Available

566 SVR4120564
Name : Swara Sandip Malkari
Husband's Name: Sandip Malkari
House Number : -
Age : 27 Gender : Female
Photo Available

567 SVR4119459
Name : Vanita Mahadev More
Others: Mahadev More
House Number : -
Age : 43 Gender : Female
Photo Available

568 SVR4120804
Name : Bharti Sachin Mukne
Husband's Name: Sachin Mukne
House Number : -
Age : 31 Gender : Female
Photo Available

569 SVR4120770
Name : Babu Vishnu Mukne
Father's Name: Vishnu Mukne
House Number : -
Age : 27 Gender : Male
Photo Available

570 SVR4183901
Name : Sidhesh Sanjay Mundhe
Father's Name: Sanjay Mundhe
House Number : -
Age : 27 Gender : Male
Photo Available

571 SVR4183851
Name : Sadhna Raju Nadge
Husband's Name: Raju Nadge
House Number : -
Age : 40 Gender : Female
Photo Available

572 SVR4183869
Name : Raju Ganpat Nadge
Father's Name: Ganpat Nadge
House Number : -
Age : 40 Gender : Male
Photo Available

573 SVR4119608
Name : Banshi Badan Nandi
Father's Name: Badan Nandi
House Number : -
Age : 40 Gender : Male
Photo Available

574 SVR4120655
Name : Avinash Sunil Padekar
Father's Name: Sunil Padekar
House Number : -
Age : 26 Gender : Male
Photo Available

575 SVR4719100
Name : Gauri Satish Pai
Father's Name: Satish Pai
House Number : -
Age : 27 Gender : Female
Photo Available

576 SVR4234175
Name : Krushnmohan Haushilanand Pande
Father's Name: Haushilanand Pande
House Number : -
Age : 42 Gender : Male
Photo Available

577 SVR4234142
Name : Aruna Haushilanand Pande
Father's Name: Haushilanand Pande
House Number : -
Age : 37 Gender : Female
Photo Available

578 SVR4234183
Name : Prakash Haushilanand Pande
Father's Name: Haushilanand Pande
House Number : -
Age : 35 Gender : Male
Photo Available

579 SVR4234167
Name : Mamta Krushnmohan Pande
Husband's Name: Krushnmohan Pande
House Number : -
Age : 33 Gender : Female
Photo Available

580 SVR4220562
Name : Yash Dilipkumar Patel
Father's Name: Dilipkumar Patel
House Number : -
Age : 27 Gender : Male
Photo Available

581 SVR4256681
Name : Pushkara Sandip Patil
Husband's Name: Sandip Patil
House Number : -
Age : 25 Gender : Female
Photo Available

582 SVR4120457
Name : Bebi Kamlesh Pawar
Husband's Name: Kamlesh Pawar
House Number : -
Age : 38 Gender : Female
Photo Available

583 SVR4233979
Name : Roshan Suresh Pujari
Father's Name: Suresh Pujari
House Number : -
Age : 27 Gender : Male
Photo Available

584 SVR4711537
Name : Saroj Vinod Purohit
Husband's Name: Vinod Purohit
House Number : -
Age : 44 Gender : Female
Photo Available

585 SVR4707493
Name : Vinod Bhavarsing Purohit
Father's Name: Bhavarsing Purohit
House Number : -
Age : 29 Gender : Male
Photo Available

586 SVR4234035
Name : Sanika Sandesh Raut
Husband's Name: Sandesh Raut
House Number : -
Age : 40 Gender : Female
Photo Available

587 SVR4792057
Name : Pooja Prasad Rodage
Husband's Name: Prasad Rodage
House Number : -
Age : 34 Gender : Female
Photo Available

588 SVR4120366
Name : Dakshita Sunil Rodage
Father's Name: Sunil Rodage
House Number : -
Age : 26 Gender : Female
Photo Available

589 MRL1690692
Name : Shaligram Dhudku Patharwat
Father's Name: Dhudku Patharwat
House Number : 735
Age : 62 Gender : Male
Photo Available

590 SVR4120531
Name : Danish Irfan Shaikh
Father's Name: Irfan Shaikh
House Number : -
Age : 28 Gender : Male
Photo Available

591 SVR4220448
Name : Pramod Javahir Sharma
Father's Name: Javahir Sharma
House Number : -
Age : 40 Gender : Male
Photo Available

592 SVR4220430
Name : Manoj Gangaram Sharma
Father's Name: Gangaram Sharma
House Number : -
Age : 32 Gender : Male
Photo Available

593 SVR4234068
Name : Roma Kiran Shinde
Husband's Name: Kiran Shinde
House Number : -
Age : 36 Gender : Female
Photo Available

594 SVR4250601
Name : Mustapha Bashir Sulemani
Father's Name: Bashir Sulemani
House Number : -
Age : 43 Gender : Male
Photo Available

595 SVR4721692
Name : Irshad Bashir Sulemani
Father's Name: Bashir Sulemani
House Number : -
Age : 31 Gender : Male
Photo Available

596 SVR4597720
Name : Yogita Gaurav Tendulkar
Husband's Name: Gaurav Tendulkar
House Number : -
Age : 33 Gender : Female
Photo Available

597 SVR4719118
Name : Pratibha Nandkumar Thakur
Father's Name: Nandkumar Thakur
House Number : -
Age : 28 Gender : Female
Photo Available

598 SVR4120622
Name : Ankush Santosh Vadhan
Father's Name: Santosh Vadhan
House Number : -
Age : 28 Gender : Male
Photo Available

599 SVR4184313
Name : Sarika Swapnil Wadekar
Husband's Name: Swapnil Wadekar
House Number : -
Age : 37 Gender : Female
Photo Available

600 SVR4652251
Name : Kunda kantilal Bhanushali
Husband's Name: Kantilal Bhanushali
House Number : --
Age : 66 Gender : Female
Photo Available

601 SVR4585568
Name : Prgati Gautam Jagtap
Father's Name: Gautam Jagtap
House Number : 0
Age : 26 Gender : Female
Photo Available

602 SVR4927687
Name : ARYA MAHESH ALSHI
Father's Name: MAHESH ALSHI
House Number : 00
Age : 22 Gender : Female
Photo Available

603 SVR4927505
Name : SAMARTH NILESH AUSARKAR
Father's Name: NILESH AUSARKAR
House Number : 00
Age : 23 Gender : Male
Photo Available

604 SVR4944054
Name : JAYESH LAXMAN BASAVANT
Father's Name: LAXMAN BASAVANT
House Number : 00
Age : 28 Gender : Male
Photo Available

605 SVR4944062
Name : DIPALI JAYESH BASAVANT
Husband's Name: JAYESH BASAVANT
House Number : 00
Age : 23 Gender : Female
Photo Available

606 SVR4944070
Name : VINIT NILESH BHANUSHALI
Father's Name: NILESH BHANUSHALI
House Number : 00
Age : 23 Gender : Male
Photo Available

607 SVR4927539
Name : SAKHUBAI DHONDURAM DEVAKAR
Husband's Name: DHONDURAM DEVAKAR
House Number : 00
Age : 73 Gender : Female
Photo Available

608 SVR4732343
Name : Shweta Vitthal Gothe
Father's Name: Vitthal Gothe
House Number : 00
Age : 24 Gender : Female
Photo Available

609 SVR4926275
Name : HANMMA HANUMANT GUNJAL
Father's Name: HANUMANT GUNJAL
House Number : 00
Age : 28 Gender : Male
Photo Available

610 SVR5009006
Name : Sakshi Nandaratna Jagtap
Father's Name: Nandaratna Jagtap
House Number : 00
Age : 24 Gender : Female
Photo Available

611 SVR5002407
Name : Vighnesh Arun Shelar
Father's Name: Arun Shelar
House Number : 00
Age : 22 Gender : Male
Photo Available

612 SVR4926150
Name : MONIKA BHUSHAN SHETE
Husband's Name: BHUSHAN SHETE
House Number : 00
Age : 33 Gender : Female
Photo Available

613 SVR4027603
Name : SHAHAJI VAMAN WAGHMARE
Father's Name: VAMAN WAGHMARE
House Number : AT POST TALUKA VIKRAMGAD
Age : 40 Gender : Male
Photo Available

614 SVR3802980
Name : Joyef Irfan Shaikh
Father's Name: Irfan Shaikh
House Number : Nitin Nagar
Age : 32 Gender : Male
Photo Available

615 SVR3672953
Name : Somnath Gorakh Jogi
Father's Name: Gorakh Jogi
House Number : sai krupa
Age : 31 Gender : Male
Photo Available

616 SVR4625331
Name : Rajesh Trimbak Savakare
Father's Name: Trimbak Savakare
House Number : 01
Age : 43 Gender : Male
Photo Available

617 SVR4625349
Name : Archana Rajesh Savkare
Husband's Name: Rajesh Savkare
House Number : 01
Age : 30 Gender : Female
Photo Available

618 SVR4728895
Name : Salubai Lalu Dhinde
Husband's Name: Lalu Dhinde
House Number : 1
Age : 76 Gender : Female
Photo Available

619 SVR4728887
Name : Sagar Kirtikumar Gujar
Father's Name: Kirtikumar Gujar
House Number : 1
Age : 25 Gender : Male
Photo Available

620 SVR4234191
Name : Kishore Yuvraj Patil
Father's Name: Yuvraj Patil
House Number : 02
Age : 44 Gender : Male
Photo Available

621 SVR3142742
Name : Ravindra Govind Ghodavinde
Father's Name: Govind Ghodavinde
House Number : 6
Age : 54 Gender : Male
Photo Available

622 SVR3142825
Name : Prakash Laxman Ghodavinde
Father's Name: Laxman Ghodavinde
House Number : 6
Age : 46 Gender : Male
Photo Available

623 SVR4234019
Name : Punam Vishnu Ghodvinde
Father's Name: Vishnu Ghodvinde
House Number : 7
Age : 36 Gender : Female
Photo Available

624 SVR4804084
Name : Anushka Bhaskar Kanoja
Father's Name: Bhaskar Kanoja
House Number : 10
Age : 22 Gender : Female
Photo Available

625 MRL1597723
Name : Vinod Chandrakant Bangar
Father's Name: Chandrakant Bangar
House Number : 14/a
Age : 47 Gender : Male
Photo Available

626 SVR4585758
Name : Mugdha Milind Aalshi
Husband's Name: Milind Aalshi
House Number : 24
Age : 46 Gender : Female
Photo Available

627 SVR3262243
Name : Satish Prabhakar Bhanushali
Husband's Name: Prabhakar Bhanushali
House Number : 24a
Age : 62 Gender : Male
Photo Available

628 SVR4407003
Name : Nazim Ibrahim Shaikh
Father's Name: Ibrahim Shaikh
House Number : 25a
Age : 61 Gender : Male
Photo Available

629 SVR4407011
Name : Rubina Irfan Shaikh
Husband's Name: Irfan Shaikh
House Number : 25a
Age : 47 Gender : Female
Photo Available

630 MRL1593219
Name : Nitin Vilas Bhanushali
Father's Name: Purushottam Jaith
House Number : 25b
Age : 44 Gender : Male
Photo Available

631 SVR4407045
Name : Digambar Purushottam Jethe
Father's Name: Purushottam Jethe
House Number : 25b
Age : 50 Gender : Male
Photo Available

632 MRL1690239
Name : Suchita Digambar Jethe
Father's Name: Digambar Jethe
House Number : 25bi
Age : 44 Gender : Female
Photo Available

633 MRL1591734
Name : Praveen Atmaram Bari
Father's Name: Atmaram Bari
House Number : 26
Age : 59 Gender : Male
Photo Available

634 MRL1592096
Name : Sukeshani Praveen Bari
Husband's Name: Praveen Bari
House Number : 26
Age : 50 Gender : Female
Photo Available

635 SVR3803012
Name : VARSHA SUNIL MAHALE
Father's Name: SUNIL MAHALE
House Number : 27 K
Age : 33 Gender : Female
Photo Available

636 SVR3803020
Name : VISHAL SUNIL MAHALE
Father's Name: SUNIL MAHALE
House Number : 27 K
Age : 30 Gender : Male
Photo Available

637 MRL1596881
Name : Namdev Kalu Jadhav
Father's Name: Kalu Jadhav
House Number : 27/b
Age : 69 Gender : Male
Photo Available

638 SVR4407078
Name : Tarabai Namdev Jadhav
Husband's Name: Namdev Jadhav
House Number : 27/b
Age : 66 Gender : Female
Photo Available

639 SVR4407102
Name : Aruna Suresh Bhanushali
Husband's Name: Suresh Bhanushali
House Number : 28
Age : 73 Gender : Female
Photo Available

640 MRL1596162
Name : Anil Madhukar Bhanushali
Father's Name: Madhukar Bhanushali
House Number : 28
Age : 63 Gender : Male
Photo Available

641 MRL1597830
Name : Rajendra Suresh Bhanushali
Father's Name: Suresh Bhanushali
House Number : 28
Age : 58 Gender : Male
Photo Available

642 MRL1593813
Name : Sameer Suresh Bhanushali
Father's Name: Suresh Bhanushali
House Number : 28
Age : 49 Gender : Male
Photo Available

643 MRL1597145
Name : Ravina Rajendra Bhanushali
Father's Name: Rajendra Bhanushali
House Number : 28
Age : 47 Gender : Female
Photo Available

644 SVR4407086
Name : Gangubai Sanjeev Devkar
Husband's Name: Sanjeev Devkar
House Number : 29
Age : 74 Gender : Female
Photo Available

645 MRL1595073
Name : Ramesh Sanjiv Devakar
Father's Name: Sanjeev Devkar
House Number : 09
Age : 46 Gender : Male
Photo Available

646 MRL1594167
Name : Sarita Ramesh Devkar
Husband's Name: Ramesh Devkar
House Number : 29
Age : 44 Gender : Female
Photo Available

647 MRL1591049
Name : Bharat Pandurang Bhanushali
Father's Name: Pandurang Bhanushali
House Number : 32
Age : 45 Gender : Male
Photo Available

648 SVR4407847
Name : Chandbi Havaldar
Husband's Name: Sayyadmiya Havaldar
House Number : 34
Age : 80 Gender : Female
Photo Available

649 SVR2680577
Name : Nitin Dattatraya Wadekar
Father's Name: Dattatraya Wadekar
House Number : 35b
Age : 62 Gender : Male
Photo Available

650 SVR4407144
Name : Vandana Vilas Wadekar
Husband's Name: Vilas Wadekar
House Number : 35k
Age : 72 Gender : Female
Photo Available

651 SVR4260345
Name : Atul Vilas Wadekar
Father's Name: Vilas Wadekar
House Number : 35k
Age : 52 Gender : Male
Photo Available

652 SVR0423004
Name : Rahul Vilas Wadekar
Father's Name: Vilas Wadekar
House Number : 35k
Age : 50 Gender : Male
Photo Available

653 SVR4407151
Name : Ravindra Vilas Wadekar
Father's Name: Vilas Wadekar
House Number : 35k
Age : 48 Gender : Male
Photo Available

654 SVR4577391
Name : Narendra Kantilal Mule
Father's Name: Kantilal Mule
House Number : 36b
Age : 59 Gender : Male
Photo Available

655 SVR3142932
Name : Vasant Pandharinath Ausarkar
Father's Name: Pandharinath Ausarkar
House Number : 37
Age : 78 Gender : Male
Photo Available

656 SVR4407193
Name : Kamal Vasant Ausarkar
Husband's Name: Vasant Ausarkar
House Number : 37
Age : 72 Gender : Female
Photo Available

657 SVR3571361
Name : Pradeep Balkrishna Ausarkar
Father's Name: Balkrishna Ausarkar
House Number : 37
Age : 66 Gender : Male
Photo Available

658 MRL1595784
Name : Sangeeta Pradeep Ausarkar
Husband's Name: Pradeep Ausarkar
House Number : 37
Age : 59 Gender : Female
Photo Available

659 SVR4407219
Name : Nilesh Vasant Ausarkar
Father's Name: Vasant Ausarkar
House Number : 37
Age : 56 Gender : Male
Photo Available

660 SVR4407185
Name : Sandeep Chandrakant Ausarkar
Father's Name: Chandrakant Ausarkar
House Number : 37
Age : 52 Gender : Male
Photo Available

661 SVR4407201
Name : Ganesh Vasant Ausarkar
Father's Name: Vasant Ausarkar
House Number : 37
Age : 48 Gender : Male
Photo Available

662 SVR3142965
Name : Shalini Sameer Ausarkar
Father's Name: Sameer Ausarkar
House Number : 37
Age : 48 Gender : Female
Photo Available

663 SVR3262268
Name : Jayashri Sandeep Ausarkar
Husband's Name: Sandeep Ausarkar
House Number : 37
Age : 46 Gender : Female
Photo Available

664 SVR3142783
Name : Nisha Nilesh Ausarkar
Husband's Name: Nilesh Ausarkar
House Number : 37
Age : 45 Gender : Female
Photo Available

665 SVR4407250
Name : Subhadra Subhash Rodage
Husband's Name: Gajanan Rodage
House Number : 40
Age : 65 Gender : Female
Photo Available

666 MRL1591114
Name : Prasad Sharad Rodage
Father's Name: Sharad Rodage
House Number : 40
Age : 41 Gender : Male
Photo Available

667 SVR4407276
Name : Vidya Pandurang Rodage
Husband's Name: Pandurang Rodage
House Number : 40a
Age : 59 Gender : Female
Photo Available

668 SVR4407284
Name : Shilpa Sunil Rodage
Husband's Name: Sunil Rodage
House Number : 40b
Age : 57 Gender : Female
Photo Available

669 MRL1690841
Name : Manisha Anant Dandekar
Husband's Name: Anant Dandekar
House Number : 41
Age : 50 Gender : Female
Photo Available

670 SVR4407110
Name : Shubhangi Pandurang Bhanushali
Husband's Name: Pandurang Bhanushali
House Number : 45
Age : 65 Gender : Female
Photo Available

671 SVR4407318
Name : Suman Gurnath Manore
Husband's Name: Gurnath Manore
House Number : 46
Age : 73 Gender : Female
Photo Available

672 SVR4407326
Name : Shweta Santosh Manore
Husband's Name: Santosh Manore
House Number : 46
Age : 54 Gender : Female
Photo Available

673 MRL1591239
Name : Nilesh Gurunath Manore
Father's Name: Gurunath Manore
House Number : 46
Age : 53 Gender : Male
Photo Available

674 MRL1596840
Name : Sandesh Haribhau Raut
Father's Name: Haribhau Raut
House Number : 47
Age : 49 Gender : Male
Photo Available

675 SVR4625323
Name : Naphisa Balu Attar
Husband's Name: Balu Aattar
House Number : 48
Age : 62 Gender : Female
Photo Available

676 SVR4407342
Name : Pushplata Shantaram Alshi
Husband's Name: Shantaram Alshi
House Number : 50
Age : 84 Gender : Female
Photo Available

677 MRL1596246
Name : Neelam Vijay Alshi
Husband's Name: Vijay Alshi
House Number : 50
Age : 70 Gender : Female
Photo Available

678 SVR4407383
Name : Asmita Arun Alshi
Husband's Name: Arun Alshi
House Number : 50
Age : 66 Gender : Female
Photo Available

679 MRL1596014
Name : Sanjay Shantaram Alshi
Father's Name: Shantaram Alshi
House Number : 50
Age : 62 Gender : Male
Photo Available

680 SVR3262276
Name : Shekhar Shantaram Alshi
Father's Name: Shantaram Alshi
House Number : 50
Age : 57 Gender : Male
Photo Available

681 SVR4407359
Name : Mahesh Vasant Alshi
Father's Name: Vasant Alshi
House Number : 50
Age : 57 Gender : Male
Photo Available

682 SVR1201151
Name : Surekha Sanjay Alshi
Husband's Name: Sanjay Alshi
House Number : 50
Age : 54 Gender : Female
Photo Available

683 SVR4407391
Name : Anita Ajay Alshi
Husband's Name: Ajay Alshi
House Number : 50
Age : 52 Gender : Female
Photo Available

684 SVR4407367
Name : MILIND VASANT ALSHI
Father's Name: Vasant Alshi
House Number : 50
Age : 53 Gender : Male
Photo Available

685 SVR3262292
Name : Aparna Shekhar Alshi
Father's Name: Shekhar Alshi
House Number : 50
Age : 50 Gender : Female
Photo Available

686 SVR4407409
Name : Varsha Udhdav Alshi
Husband's Name: Udhdav Alshi
House Number : 50
Age : 48 Gender : Female
Photo Available

687 SVR3571403
Name : Sagar Vijay Alshi
Father's Name: Vijay Alshi
House Number : 50
Age : 46 Gender : Male
Photo Available

688 MRL1597459
Name : Mridula Manoj Alshi
Husband's Name: Manoj Alshi
House Number : 50
Age : 45 Gender : Female
Photo Available

689 MRL1596964
Name : Supratik Sudhir Alshi
Father's Name: Sudhir Alshi
House Number : 50
Age : 40 Gender : Male
Photo Available

690 MRL1690056
Name : Dinesh Hari Ghodvinde
Father's Name: Hari Ghodvinde
House Number : 50
Age : 45 Gender : Male
Photo Available

691 SVR4804183
Name : Thampi Sukumaran Panikar
Father's Name: Sukumaran Panikar
House Number : 51
Age : 60 Gender : Male
Photo Available

692 SVR4407425
Name : Deepika Deepak Alshi
Husband's Name: Deepak Alshi
House Number : 52
Age : 54 Gender : Female
Photo Available

693 SVR4407433
Name : Jayprakash Vijay Alshi
Father's Name: Vijay Alshi
House Number : 52
Age : 46 Gender : Male
Photo Available

694 SVR4407458
Name : Ajay Janardhan Chafekar
Father's Name: Janardhan Chafekar
House Number : 55
Age : 62 Gender : Male
Photo Available

695 SVR3571411
Name : Neelam Sunil Chafekar
Husband's Name: Sunil Chafekar
House Number : 55
Age : 62 Gender : Female
Photo Available

696 SVR4407466
Name : Chhaya Ajay Chafekar
Husband's Name: Ajay Chafekar
House Number : 55
Age : 54 Gender : Female
Photo Available

697 SVR4407482
Name : Indirabai Eknath Dhale
Husband's Name: Eknath Dhale
House Number : 56
Age : 76 Gender : Female
Photo Available

698 SVR4407490
Name : Rajendra Eknath Dhale
Father's Name: Eknath Dhale
House Number : 56
Age : 58 Gender : Male
Photo Available

699 SVR4407508
Name : Suhas Eknath Dhale
Father's Name: Eknath Dhale
House Number : 56
Age : 51 Gender : Male
Photo Available

700 SVR4148078
Name : Altaf Rafik Shaikh
Father's Name: Rafik Shaikh
House Number : 58
Age : 49 Gender : Male
Photo Available

701 SVR4114617
Name : Tarannum Altaf Shaikh
Husband's Name: Altaf Shaikh
House Number : 58
Age : 41 Gender : Female
Photo Available

702 MRL1596857
Name : Shantidut Machchhid Bansode
Father's Name: Machchhid Bansode
House Number : 59
Age : 37 Gender : Male
Photo Available

703 SVR1201912
Name : Dharmdut Machchhid Bansode
Father's Name: Machchhid Bansode
House Number : 59
Age : 36 Gender : Male
Photo Available

704 SVR3803038
Name : MACHINDRA KACHRUBA BANSODE
Father's Name: KACHRUBA BANSODE
House Number : 59 A
Age : 81 Gender : Male
Photo Available

705 SVR4407821
Name : Malini Laxman Chaudhary
Husband's Name: Laxman Chaudhary
House Number : 59b
Age : 56 Gender : Female
Photo Available

706 SVR4585576
Name : Sakshi Mahesh Bhoir
Father's Name: Mahesh Bhoir
House Number : 74
Age : 25 Gender : Female
Photo Available

707 SVR4801874
Name : Rahul Vishvas Gaikwad
Father's Name: Vishvas Gaikwad
House Number : 90
Age : 24 Gender : Male
Photo Available

708 SVR4804233
Name : Vinod Lala Rajbhar
Father's Name: Lala Rajbhar
House Number : 91
Age : 43 Gender : Male
Photo Available

709 SVR3571452
Name : Karamraj Malla
Father's Name: Javahir Malla
House Number : 92
Age : 52 Gender : Male
Photo Available

710 SVR4801916
Name : Sanika Dinesh Bhanushali
Father's Name: Dinesh Bhanushali
House Number : 120
Age : 23 Gender : Female
Photo Available

711 SVR3571312
Name : Amar Subhash Bhanushali
Father's Name: Subhash Bhanushali
House Number : 121
Age : 46 Gender : Male
Photo Available

712 SVR4697082
Name : Sonidevi Sanjay Yadav
Husband's Name: Sanjay Yadav
House Number : 124
Age : 44 Gender : Female
Photo Available

713 SVR3771722
Name : Sayli Dinesh Bhanushali
Father's Name: Dinesh Bhanushali
House Number : 125
Age : 31 Gender : Female
Photo Available

714 SVR3672383
Name : Praffulla Vishram Pashte
Father's Name: Vishram Pashte
House Number : 132
Age : 54 Gender : Male
Photo Available

715 SVR4646808
Name : Dilipkumar Birbalram Bharati
Father's Name: Birbalram Bharati
House Number : 136
Age : 61 Gender : Male
Photo Available

716 SVR4728903
Name : Ajay Suresh Pawar
Father's Name: Suresh Pawar
House Number : 142
Age : 24 Gender : Male
Photo Available

717 MRL1690619
Name : Laxman Kevji Pawar
Father's Name: Kevji Pawar
House Number : 147
Age : 56 Gender : Male
Photo Available

718 MRL1690650
Name : Sangeeta Laxman Pawar
Husband's Name: Laxman Pawar
House Number : 147
Age : 52 Gender : Female
Photo Available

719 MRL1593896
Name : Kirti Ajay Tamore
Husband's Name: Ajay Tamore
House Number : Tamore Complex
Age : 37 Gender : Female
Photo Available

720 SVR4407839
Name : Anjani Arun Pawar
Husband's Name: Arjun Pawar
House Number : 164
Age : 61 Gender : Female
Photo Available

721 MRL1597004
Name : Champubai Vishnu Kharpade
Husband's Name: Vishnu Kharpade
House Number : 184a
Age : 80 Gender : Female
Photo Available

722 MRL1591080
Name : Santosh Ramesh Gabhale
Father's Name: Ramesh Gabhale
House Number : 185
Age : 49 Gender : Male
Photo Available

723 SVR4407532
Name : Rekha Ramesh Gabhale
Husband's Name: Ramesh Gabhale
House Number : 185b
Age : 59 Gender : Female
Photo Available

724 SVR4407565
Name : Seetaram Kakadaya Pagi
Father's Name: Kakadaya Pagi
House Number : 191
Age : 63 Gender : Male
Photo Available

725 SVR4407573
Name : Sheetal Seetaram Pagi
Husband's Name: Seetaram Pagi
House Number : 191
Age : 50 Gender : Female
Photo Available

726 SVR3571486
Name : Ranjana Suresh Chakar
Husband's Name: Suresh Chakar
House Number : 192
Age : 40 Gender : Female
Photo Available

727 SVR4624607
Name : Shubham Narendra Mule
Father's Name: Naredra Mule
House Number : 206
Age : 27 Gender : Male
Photo Available

728 SVR2308005
Name : Sunil Narayan Mahale
Father's Name: Narayan Mahale
House Number : 229
Age : 58 Gender : Male
Photo Available

729 MRL1592625
Name : Tarabai Arvind Kumar Chauhan
Father's Name: Arvind Kumar Chauhan
House Number : 235
Age : 45 Gender : Female
Photo Available

730 SVR4697140
Name : Divya Lalji Chauhan
Husband's Name: Lalji Chauhan
House Number : 247
Age : 42 Gender : Female
Photo Available

731 SVR3672896
Name : Deepak Raghuvir Chandole
Father's Name: Raghuvir Chandole
House Number : 251
Age : 32 Gender : Male
Photo Available

732 SVR4800801
Name : Swara Swapnil Thakare
Husband's Name: Swapnil Thakare
House Number : 257
Age : 27 Gender : Female
Photo Available

733 SVR4696860
Name : Dharmendra Sudama Gupta
Father's Name: Sudama Gupta
House Number : 362
Age : 47 Gender : Male
Photo Available

734 MRL1596485
Name : Atish Praveen Bhanushali
Father's Name: Praveen Bhanushali
House Number : 369
Age : 42 Gender : Male
Photo Available

735 SVR4801064
Name : Sudhir Nimje
Father's Name: Suresh Nimaje
House Number : 370
Age : 30 Gender : Male
Photo Available

736 SVR4728929
Name : Suresh Shamrav Pawar
Father's Name: Shamrav Pawar
House Number : 412
Age : 46 Gender : Male
Photo Available

737 SVR4728911
Name : Rekha Suresh Pawar
Husband's Name: Suresh Pawar
House Number : 412
Age : 43 Gender : Female
Photo Available

738 MRL1594415
Name : Laxman Uttam Jadhav
Father's Name: Uttam Jadhav
House Number : 423
Age : 50 Gender : Male
Photo Available

739 MRL1594423
Name : Suman Laxman Jadhav
Father's Name: Laxman Jadhav
House Number : 423
Age : 45 Gender : Female
Photo Available

740 MRL1593664
Name : Suman Karamraj Malla
Father's Name: Karamraj Malla
House Number : 458
Age : 52 Gender : Female
Photo Available

741 SVR3571502
Name : Krishnraj Prabhakar Kulkarni
Father's Name: Prabhakar Kulkarni
House Number : 467
Age : 46 Gender : Male
Photo Available

742 SVR3262318
Name : Dinesh Nandkumar Bhanushali
Father's Name: Nandkumar Bhanushali
House Number : 507
Age : 76 Gender : Male
Photo Available

743 SVR3262326
Name : Yogita Dinesh Bhanushali
Husband's Name: Dinesh Bhanushali
House Number : 507
Age : 69 Gender : Female
Photo Available

744 SVR0423624
Name : Praveen Kondu Bhanushali
Father's Name: Kondu Bhanushali
House Number : 507
Age : 63 Gender : Male
Photo Available

745 SVR4407680
Name : Swati Praveen Bhanushali
Husband's Name: Praveen Bhanushali
House Number : 507
Age : 56 Gender : Female
Photo Available

746 SVR2146231
Name : Namdev Pandurang Ghavale
Father's Name: Pandurang Ghavale
House Number : 526
Age : 42 Gender : Male
Photo Available

747 SVR3571379
Name : Paresh Sharad Rodage
Father's Name: Sharad Rodage
House Number : 531b
Age : 46 Gender : Male
Photo Available

748 SVR4407607
Name : Rajendra Baburao Bhadane
Father's Name: Baburao Bhadane
House Number : 563
Age : 60 Gender : Male
Photo Available

749 SVR4407615
Name : Ranjana Rajendra Bhadane
Husband's Name: Rajendra Bhadane
House Number : 563
Age : 52 Gender : Female
Photo Available

750 SVR4625588
Name : Mukesh Ramvilas Gupta
Father's Name: Ramvilas Gupta
House Number : 591
Age : 38 Gender : Male
Photo Available

751 SVR4646584
Name : Sima Bechain Gupta
Husband's Name: Bechain Gupta
House Number : 604
Age : 46 Gender : Female
Photo Available

752 SVR4696969
Name : Ramdular Ramgahan Chauhan
Father's Name: Ramgahan Chauhan
House Number : 613
Age : 37 Gender : Male
Photo Available

753 SVR4407649
Name : Surat Singh Pratapsingh Deshmukh
Father's Name: Pratapsingh Deshmukh
House Number : 614
Age : 70 Gender : Male
Photo Available

754 SVR4407656
Name : Sindhu Surat Singh Deshmukh
Husband's Name: Surat Singh Deshmukh
House Number : 614
Age : 65 Gender : Female
Photo Available

755 MRL1690155
Name : Vaibhav Surat Singh Deshmukh
Father's Name: Surat Singh Deshmukh
House Number : 614
Age : 44 Gender : Male
Photo Available

756 SVR4625596
Name : Gayatri Sunil Gupta
Husband's Name: Sunil Gupta
House Number : 624
Age : 37 Gender : Female
Photo Available

757 SVR4697108
Name : Meena Dharmendra Gupta
Husband's Name: Dharmendra Gupta
House Number : 632
Age : 42 Gender : Female
Photo Available

758 SVR4625554
Name : Dilip Ramvilas Gupta
Father's Name: Ramvilas Gupta
House Number : 634
Age : 38 Gender : Male
Photo Available

759 SVR4625539
Name : Sima Dilip Gupta
Husband's Name: Dilip Gupta
House Number : 634
Age : 35 Gender : Female
Photo Available

760 SVR4625547
Name : Pinki Ramjit Gupta
Husband's Name: Ramjit Gupta
House Number : 634
Age : 30 Gender : Female
Photo Available

761 SVR3571510
Name : Ramesh Dattatreya Patil
Father's Name: Dattatreya Patil
House Number : 63 5
Age : 58 Gender : Male
Photo Available

762 MRL1596402
Name : Pandit Parshuram Sambare
Father's Name: Parshuram Sambare
House Number : 640
Age : 79 Gender : Male
Photo Available

763 MRL1596410
Name : Pragati Pandit Sambare
Husband's Name: Pandit Sambare
House Number : 640
Age : 54 Gender : Female
Photo Available

764 SVR4407672
Name : Rajendra Ashok Bhanushali
Father's Name: Ashok Bhanushali
House Number : 682
Age : 46 Gender : Male
Photo Available

765 SVR4696951
Name : Shailkumari Ramdular Chauhan
Husband's Name: Ramdular Chauhan
House Number : 691
Age : 42 Gender : Female
Photo Available

766 SVR3672615
Name : Samruddhi Rajendra Bhanushali
Father's Name: Rajendra Bhanushali
House Number : 701
Age : 30 Gender : Female
Photo Available

767 MRL1596824
Name : Nandkumar Kondu Bhanushali
Father's Name: Kondu Bhanushali
House Number : 709
Age : 62 Gender : Male
Photo Available

768 SVR3262334
Name : Alka Nandkumar Bhanushali
Husband's Name: Nandkumar Bhanushali
House Number : 709
Age : 59 Gender : Female
Photo Available

769 SVR1201896
Name : Ravindra Nandkumar Bhanushali
Father's Name: Nandkumar Bhanushali
House Number : 709
Age : 37 Gender : Male
Photo Available

770 SVR3262342
Name : Kishor Pandurang Tari
Father's Name: Pandurang Tari
House Number : 710
Age : 66 Gender : Male
Photo Available

771 SVR0423731
Name : Varsha Kishor Tari
Husband's Name: Kishor Tari
House Number : 710
Age : 63 Gender : Female
Photo Available

772 SVR4407698
Name : Lalchand Gokul Chauhan
Father's Name: Gokul Chauhan
House Number : 713
Age : 69 Gender : Male
Photo Available

773 MRL1596816
Name : Dilip Dattatreya Bhanushali
Father's Name: Dattatreya Bhanushali
House Number : 714
Age : 56 Gender : Male
Photo Available

774 MRL1598416
Name : Dipa Dilip Bhanushali
Husband's Name: Dilip Bhanushali
House Number : 714
Age : 53 Gender : Female
Photo Available

775 SVR4407714
Name : Urmila Krishna Wadekar
Husband's Name: Krishna Wadekar
House Number : 720
Age : 58 Gender : Female
Photo Available

776 SVR4735510
Name : Akshara Amol Wadekar
Husband's Name: Amol Wadekar
House Number : 720
Age : 27 Gender : Female
Photo Available

777 MRL1494756
Name : Manisha Manohar Thakare
Father's Name: Manohar Thakare
House Number : 722 B
Age : 46 Gender : Female
Photo Available

778 SVR1201854
Name : Sanjay Kantilal Bhanushali
Father's Name: Kantilal Bhanushali
House Number : 738
Age : 59 Gender : Male
Photo Available

779 SVR1201888
Name : Sheetal Sanjay Bhanushali
Husband's Name: Sanjay Bhanushali
House Number : 738
Age : 50 Gender : Female
Photo Available

780 SVR3262367
Name : Vasant Keshav Jhop
Father's Name: Keshav Jhop
House Number : 742
Age : 56 Gender : Male
Photo Available

781 SVR3142924
Name : Pushpa Vasant Jop
Father's Name: Vasant Jop
House Number : 742
Age : 51 Gender : Female
Photo Available

782 SVR3142916
Name : Arun Shridhar Shelar
Father's Name: Shridhar Shelar
House Number : 742
Age : 42 Gender : Male
Photo Available

783 SVR0423785
Name : Ramesh Dhudaku Patharavat
Father's Name: Dhudaku Patharavat
House Number : 751
Age : 75 Gender : Male
Photo Available

784 SVR4407722
Name : Shakuntala Ramesh Patharavat
Husband's Name: Ramesh Patharavat
House Number : 751
Age : 61 Gender : Female
Photo Available

785 MRL1690445
Name : Govind Lotan Patharavat
Father's Name: Lotan Patharavat
House Number : 751
Age : 61 Gender : Male
Photo Available

786 SVR4407730
Name : Pramila Eknath Patharvat
Father's Name: Eknath Patharavar
House Number : 751
Age : 74 Gender : Female
Photo Available

787 SVR3672631
Name : Sonali Janardan Patharvat
Husband's Name: Janardan Patharvat
House Number : 751
Age : 35 Gender : Female
Photo Available

788 SVR3262375
Name : Prabhavati Prakash Thakare
Husband's Name: Prakash Thakare
House Number : 752
Age : 61 Gender : Female
Photo Available

789 SVR4646618
Name : Binaykumar Mithileshkumar MIshra
Father's Name: Mithileshkumar Mishra
House Number : 759
Age : 43 Gender : Male
Photo Available

790 MRL1597988
Name : Suresh Maya Sambar
Father's Name: Maya Sambar
House Number : 966
Age : 59 Gender : Male
Photo Available

791 SVR3143088
Name : Pramila Prakash Borse
Husband's Name: Prakash Borashe
House Number : 772
Age : 50 Gender : Female
Photo Available

792 SVR0423822
Name : Suresh Dhudaku Patharavat
Father's Name: Dhudaku Patharavat
House Number : 786
Age : 82 Gender : Male
Photo Available

793 SVR4407748
Name : Meera Suresh Patharavat
Husband's Name: Suresh Patharavat
House Number : 786
Age : 66 Gender : Female
Photo Available

794 MRL1593656
Name : Dilip Suresh Patharavat
Father's Name: Suresh Patharavat
House Number : 786
Age : 47 Gender : Male
Photo Available

795 SVR1201037
Name : Jagdish Suresh Patharavat
Father's Name: Suresh Patharavat
House Number : 786
Age : 44 Gender : Male
Photo Available

796 MRL1597798
Name : Meena Ravindra Karale
Husband's Name: Ravindra Karale
House Number : 795
Age : 50 Gender : Female
Photo Available

797 SVR4407763
Name : Pundilak Lahu Karale
Father's Name: Lahu Karale
House Number : 795
Age : 47 Gender : Male
Photo Available

798 SVR4702106
Name : Ramesh Lalu Dhinde
Father's Name: Lalu Dhinde
House Number : 796
Age : 40 Gender : Male
Photo Available

799 SVR1201862
Name : Ashok Eknath Patharvat
Father's Name: Eknath Patharvat
House Number : 799
Age : 43 Gender : Male
Photo Available

800 SVR4625521
Name : Krushna Mohan Gupta
Father's Name: Mohan Gupta
House Number : 821
Age : 32 Gender : Male
Photo Available

801 SVR4617379
Name : Minakshi Suresh Bavaskar
Husband's Name: Suresh Bavaskar
House Number : 842
Age : 43 Gender : Female
Photo Available

802 SVR4617353
Name : Gopal Suresh Bavaskar
Father's Name: Suresh Bavaskar
House Number : 842
Age : 24 Gender : Male
Photo Available

803 SVR4610671
Name : Kaushal Mohan Gupta
Father's Name: Mohan Gupta
House Number : 842
Age : 30 Gender : Male
Photo Available

804 SVR4610770
Name : Jyoti Krushna Gupta
Husband's Name: Krushna Gupta
House Number : 842
Age : 29 Gender : Female
Photo Available

805 SVR4696852
Name : Rita Vinod Chavhan
Husband's Name: Vinod Chavhan
House Number : 881
Age : 47 Gender : Female
Photo Available

806 SVR3571528
Name : Dilip Sukhdev Pathak
Father's Name: Sukhdev Pathak
House Number : 881
Age : 53 Gender : Male
Photo Available

807 SVR4407771
Name : Vandana Dilip Pathak
Husband's Name: Dilip Pathak
House Number : 881
Age : 48 Gender : Female
Photo Available

808 SVR3571429
Name : Dynaneshvar Lahujee Bhagat
Father's Name: Lahujee bhagat
House Number : 88 2
Age : 71 Gender : Male
Photo Available

809 SVR4698684
Name : Vinod Ramjanam Chauhan
Father's Name: Ramjanam Chauhan
House Number : 882
Age : 49 Gender : Male
Photo Available

810 SVR4720520
Name : Reena Sanjay Mevara
Husband's Name: Sanjay Mevara
House Number : 986/1
Age : 33 Gender : Female
Photo Available

811 SVR3143021
Name : Shevanti Yadav Valvi
Husband's Name: Yadav Valvi
House Number : 893
Age : 64 Gender : Female
Photo Available

812 SVR3142809
Name : Pandurang Laxman Vadh
Father's Name: Laxman Vadh
House Number : 900
Age : 59 Gender : Male
Photo Available

813 MRL1598846
Name : Ranjita Ravindra Thakare
Husband's Name: Ravindra Thakare
House Number : 910
Age : 61 Gender : Female
Photo Available

814 SVR3004413
Name : Swapnil Thakare
Father's Name: Ravindra Thakare
House Number : 910
Age : 35 Gender : Male
Photo Available

815 MRL1596113
Name : Sunita Bharat Patil
Husband's Name: Bharat Patil
House Number : 920
Age : 54 Gender : Female
Photo Available

816 SVR4407805
Name : Sarla Gopal Chaudhary
Husband's Name: Gopal Chaudhary
House Number : 929
Age : 60 Gender : Female
Photo Available

817 MRL1597947
Name : Rajendra Chandrakant Bhanushali
Father's Name: Chandrakant Bhanushali
House Number : 931
Age : 64 Gender : Male
Photo Available

818 MRL1598648
Name : Rajeshree Rajendra Bhanushali
Husband's Name: Rajendra Bhanushali
House Number : 931
Age : 60 Gender : Female
Photo Available

819 SVR4617361
Name : Suresh Ramdas Bavaskar
Father's Name: Ramdas Bavaskar
House Number : 934
Age : 53 Gender : Male
Photo Available

820 MRL1592492
Name : Kamal Hanumant Gunjal
Husband's Name: Hanumant Gunjal
House Number : 940
Age : 62 Gender : Female
Photo Available

821 MRL1590918
Name : Balamukannad Gulabchand Gupta
Father's Name: Gulabchand Gupta
House Number : 943
Age : 59 Gender : Male
Photo Available

822 MRL1592385
Name : Parvati Alaguprasad Gupta
Father's Name: Alaguprasad Gupta
House Number : 24
Age : 58 Gender : Female
Photo Available

823 MRL1591528
Name : Sarla Govind Nevevani
Husband's Name: Govind Nevevani
House Number : 954
Age : 70 Gender : Female
Photo Available

824 MRL1599000
Name : Yatin Vilas Gharat
Father's Name: Vilas Gharat
House Number : 1002
Age : 39 Gender : Male
Photo Available

825 MRL1597939
Name : Sanjay Govind Nevevani
Father's Name: Govind Nevevani
House Number : 954
Age : 48 Gender : Male
Photo Available

826 SVR4183877
Name : Dipika Bharat Patil
Father's Name: Bharat Patil
House Number : 962
Age : 27 Gender : Female
Photo Available

827 MRL1594399
Name : Nayna Suresh Sambar
Husband's Name: Suresh Sambar
House Number : 966
Age : 55 Gender : Female
Photo Available

828 SVR1201839
Name : Javed Mohammad Khan
Father's Name: Mohammad Khan
House Number :
Age : 37 Gender : Male
Photo Available

829 SVR4407813
Name : Kashinath Bhavu Shelar
Father's Name: Bhavu Shelar
House Number : 973
Age : 59 Gender : Male
Photo Available

830 SVR0423947
Name : Kavita Kashinath Shelar
Husband's Name: Kashinath Shelar
House Number : 973
Age : 58 Gender : Female
Photo Available

831 SVR4801627
Name : Vaibhav Vilas Chavan
Father's Name: Vilas Chavan
House Number : 993
Age : 23 Gender : Male
Photo Available

832 SVR4610580
Name : Sadhana Mangal Chauhan
Husband's Name: Mangal Chauhan
House Number : 999
Age : 43 Gender : Female
Photo Available

833 SVR4610606
Name : Mangal Lalchand Chauhan
Father's Name: Lalchand Chauhan
House Number : 999
Age : 37 Gender : Male
Photo Available

834 SVR3142833
Name : Yenu Balu Valvi
Father's Name: Balu Valvi
House Number : 999
Age : 68 Gender : Male
Photo Available

835 SVR4713251
Name : Ramesh Zurilal Gupta
Father's Name: Zurilal Gupta
House Number : 1000 A
Age : 46 Gender : Male
Photo Available

836 SVR4591889
Name : SANDHYA CHANDAN GUPTA
Husband's Name: CHANDAN GUPTA
House Number : 1034
Age : 34 Gender : Female
Photo Available

837 SVR4183893
Name : Shahanvaj Balu Attar
Father's Name: Balu Attar
House Number : 1103
Age : 29 Gender : Male
Photo Available

838 SVR4702080
Name : Rizwana Faruk Khatik
Husband's Name: Faruk Khatik
House Number : 1110
Age : 37 Gender : Female
Photo Available

839 SVR4702098
Name : Faruk Rashid Khatik
Father's Name: Rashid Khatik
House Number : 1110
Age : 32 Gender : Male
Photo Available

840 SVR4223152
Name : Tirthesh Pravin Bari
Father's Name: Pravin Bari
House Number : 1114
Age : 26 Gender : Male
Photo Available

841 SVR4731907
Name : Rupali Manesh Gabhale
Father's Name: Manesh Gabhale
House Number : 1144
Age : 28 Gender : Female
Photo Available

842 SVR4183885
Name : Nausad Hanif Beg
Father's Name: Hanif Beg
House Number : 1202
Age : 27 Gender : Male
Photo Available

843 SVR4607156
Name : Chetana Patharvat
Father's Name: Govinda Patharvat
House Number : 1246
Age : 25 Gender : Female
Photo Available

844 SVR3984671
Name : Vitthal Maroti Gothe
Father's Name: Maroti Gothe
House Number : 1275
Age : 55 Gender : Male
Photo Available

845 SVR4234043
Name : Achal Vitthal Gothe
Father's Name: Vitthal Gothe
House Number : 1275
Age : 26 Gender : Female
Photo Available

846 SVR4702239
Name : Chetan Ganpat Vadhan
Father's Name: Ganpat Vadhan
House Number : 1364
Age : 37 Gender : Male
Photo Available

847 SVR3672409
Name : Mangla Suresh Bhusara
Father's Name: Suresh Bhusara
House Number : 1919
Age : 57 Gender : Female
Photo Available

848 MRL1599232
Name : Kalpana Suresh Kanoja
Father's Name: Suresh Kanoja
House Number : 4219
Age : 60 Gender : Female
Photo Available

849 SVR4728804
Name : Reenu Yogendra Chavhan
Husband's Name: Yogendra Chavhan
House Number : 4546
Age : 36 Gender : Female
Photo Available

850 SVR4728788
Name : Mustak Bashir Sulemani
Father's Name: Bashir Sulemani
House Number : 5421
Age : 33 Gender : Male
Photo Available

851 SVR3262383
Name : Shankar Lahanu Gangoda
Husband's Name: Lahanu Gangoda
House Number : 788 2
Age : 66 Gender : Female
Photo Available

852 SVR2308021
Name : Yashoda Shankar Gangoda
Husband's Name: Shankar Gangoda
House Number : 788 2
Age : 59 Gender : Female
Photo Available

853 MRL1593987
Name : GITA RAJENDRA BHANUSHALI
Husband's Name: RAJENDRA ASHOK BHANUSHALI
House Number : 880 1
Age : 48 Gender : Female
Photo Available

854 SVR3571536
Name : Sindhubai Dynaneshvar Bhagat
Father's Name: Dynaneshvar Bhagat
House Number : 881 2
Age : 74 Gender : Female
Photo Available

855 MRL1592229
Name : Janki Surendra Rajbhar
Husband's Name: Surendra Rajbhar
House Number : 922-1
Age : 64 Gender : Female
Photo Available

856 SVR3262391
Name : Gulab Inas Chauhan
Father's Name: Inas Chauhan
House Number : 922 2
Age : 48 Gender : Female
Photo Available

857 MRL1596790
Name : Lalaji Inas Chauhan
Others: Inas Chauhan
House Number : 922 2
Age : 45 Gender : Male
Photo Available

858 MRL1599265
Name : Surendra Nanakuprasa Gupta
Father's Name: Nanakuprasa Gupta
House Number : 922 2
Age : 49 Gender : Male
Photo Available

859 MRL1599075
Name : Sadanand Nanakuprasa Gupta
Father's Name: Nanakuprasa Gupta
House Number : 922 2
Age : 46 Gender : Male
Photo Available

860 MRL1594720
Name : RAMU RAMDULAR CHAUHAN
Father's Name: Ramdulhar Chauhan
House Number : 923 3
Age : 50 Gender : Male
Photo Available

861 MRL1595693
Name : Sahebrao Kalu Sonvane
Father's Name: Kalu Sonvane
House Number : 954 1
Age : 66 Gender : Male
Photo Available

862 MRL1595685
Name : Rekha Sahebrao Sonvane
Husband's Name: Sahebrao Sonvane
House Number : 954 9
Age : 58 Gender : Female
Photo Available

863 SVR0423488
Name : Narendra Sevak Bhanushali
Father's Name: Sevak Bhanushali
House Number : 961 1
Age : 69 Gender : Male
Photo Available

864 SVR0423478
Name : Netranjali Narend Bhanushali
Husband's Name: Narend Bhanushali
House Number : 96 12
Age : 66 Gender : Female
Photo Available

865 SVR3571445
Name : Sangitrao Vithuji Gayakwad
Father's Name: Vithuji Gayakwad
House Number : 9621
Age : 66 Gender : Male
Photo Available

866 SVR2680627
Name : Madhuri Mahesh Bhoir
Father's Name: Mahesh Bhoir
House Number : 962-3
Age : 48 Gender : Female
Photo Available

867 SVR3142866
Name : Arvind Kumar hirilal Chauhan
Father's Name: hirilal Chauhan
House Number : 971 1
Age : 50 Gender : Male
Photo Available

868 SVR4715850
Name : Rajendra Ghisulal Kalal
Father's Name: Ghisulal Kalal
House Number : 986/1
Age : 39 Gender : Male
Photo Available

869 SVR4715843
Name : Kanchan Rajendra Kalal
Husband's Name: Rajendra Kalal
House Number : 986/1
Age : 37 Gender : Female
Photo Available

870 SVR4717237
Name : Savita Ganesh Mewara
Husband's Name: Ganesh Mewara
House Number : 986/1
Age : 33 Gender : Female
Photo Available

871 SVR4723276
Name : Rohit Ramshvarup Sharma
Father's Name: Ramshvarup Sharma
House Number : 986/1
Age : 31 Gender : Male
Photo Available

872 SVR4715645
Name : Shamina Bi Rashid Khatik
Husband's Name: Rashid Khatik
House Number : 1110/2
Age : 70 Gender : Female
Photo Available

873 SVR4717245
Name : Sangita Ashok Gupta
Husband's Name: Ashok Gupta
House Number : 1143/3
Age : 41 Gender : Female
Photo Available

874 SVR4585584
Name : Puja Dashrath Dhangar
Father's Name: Dashrath Dhangar
House Number : 1184/02
Age : 25 Gender : Female
Photo Available

875 SVR3802964
Name : Avinash Balkrushna Jethe
Father's Name: Balkrushna Jethe
House Number : 1120/103
Age : 29 Gender : Male
Photo Available

876 SVR5036603
Name : Yash Anil Bhanushali
Father's Name: Anil Bhanushali
House Number : 00
Age : 23 Gender : Male
Photo Available

877 SVR5037841
Name : SHIVAM RAMESH GUPTA
Father's Name: RAMESH ZURILAL GUPTA
House Number : JARIMARI NAGAR
Age : 21 Gender : Male
Photo Available

878 SVR5046925
Name : Akshata Rahul Alshi
Husband's Name: Rahul Alshi
House Number : 00
Age : 31 Gender : Female
Photo Available

879 SVR5074059
Name : Varad Sanjay Bhanushali
Father's Name: Sanjay Bhanushali
House Number : 00
Age : 21 Gender : Male
Photo Available

880 SVR5088778
Name : Sunita Sunil Mahale
Husband's Name: Sunil Mahale
House Number : 00
Age : 56 Gender : Female
Photo Available

881 SVR5091764
Name : Gayatri Arun Ahire
Father's Name: Arun Ahire
House Number : 00
Age : 36 Gender : Female
Photo Available

882 SVR5094800
Name : Suman Dhanesh Chawhan
Husband's Name: Dhanesh Chawhan
House Number : Jarimari Nagar
Age : 25 Gender : Female
Photo Available

883 SVR5097860
Name : Manju Hanmma Gunjal
Husband's Name: Hanmma Gunjal
House Number : Zarimarinagar
Age : 23 Gender : Female
Photo Available

884 SVR5103387
Name : Nand Vihari Patel
Father's Name: Vihari Patel
House Number : 00
Age : 20 Gender : Male
Photo Available

885 SVR5110986
Name : Dhanesh Dvaraka Chawhan
Father's Name: Dvaraka Chawhan
House Number : 00
Age : 30 Gender : Male
Photo Available

886 SVR5120324
Name : Soham alshi
Father's Name: Chittaranjan Alshi
House Number : 00
Age : 21 Gender : Male
Photo Available

887 SVR5122577
Name : SUNIL DHONNAR
Others: RUSHIKESH DHONNAR
House Number : JARIMARINAGAR
Age : 22 Gender : Male
Photo Available

888 SVR5125174
Name : Chirag Roshan Jain
Father's Name: Roshan Jain
House Number : 00
Age : 23 Gender : Male
Photo Available

889 SVR5127451
Name : Dikshita Rameshbhai Prajapat
Father's Name: Rameshbhai Prajapat
House Number : 00
Age : 24 Gender : Female
Photo Available

890 SVR4585501
Name : Divya Ajay Jabar
Husband's Name: Ajay Jabar
House Number : 1184/G-3
Age : 33 Gender : Female
Photo Available

891 SVR3672797
Name : Ajay Bandhu Jabar
Father's Name: Bandhu Jabar
House Number :
Age : 32 Gender : Male
Photo Available

892 SVR5059456
Name : Payal Ashok Kushbah
Father's Name: Ashok Kushbah
House Number : 1440 B
Age : 21 Gender : Female
Photo Available

893 SVR5133020
Name : Ronit Amar Bhanushali
Father's Name: Amar Arvind Bhanushali
House Number : 00
Age : 20 Gender : Male
Photo Available

894 SVR5133061
Name : SANIYA BHOIR
Father's Name: MAHESH BHOIR
House Number : 00
Age : 20 Gender : Female
Photo Available

895 SVR5152889
Name : Malati Lakshman Baswat
Husband's Name: Lakshman Baswat
House Number : 1
Age : 63 Gender : Female
Photo Available

896 SVR5153564
Name : Janhavi Rameshbhai Prajapat
Father's Name: Rameshbhai Prajapat
House Number : 00
Age : 21 Gender : Female
Photo Available

897 SVR5173000
Name : Anam Shahnavaj Attar
Husband's Name: Shahnavaj Balu Attar
House Number : Shriram Building
Age : 26 Gender : Female
Photo Available

898 SVR5174289
Name : Bhuvesh Dilip Bhanushali
Father's Name: Dilip Bhanushali
House Number : 00
Age : 24 Gender : Male
Photo Available

899 SVR5181383
Name : Puja Ramu Chauhan
Father's Name: Ramu Chauhan
House Number : 1546 A
Age : 23 Gender : Female
Photo Available

900 SVR5187323
Name : PRADEEP PATIL
Father's Name: KASHINATH PATIL
House Number : 56
Age : 44 Gender : Male
Photo Available

901 SVR5193495
Name : Pooja Krushnaraj Kulkarni
Husband's Name: Krushnaraj Kulkarni
House Number : 00
Age : 38 Gender : Female
Photo Available

902 SVR5195698
Name : Mrunali Kunal Wadekar
Husband's Name: Kunal Wadekar
House Number : 00
Age : 24 Gender : Female
Photo Available

903 SVR5230297
Name : Arati Sandipan Yadav
Father's Name: Sandipan Yadav
House Number : 00
Age : 20 Gender : Female
Photo Available

904 SVR5230784
Name : Sejal Rajkumar Madeshiya
Father's Name: Rajkumar Madeshiya
House Number : 00
Age : 20 Gender : Female
Photo Available

905 SVR5253653
Name : Ravi Kumar Chotu Gautam
Father's Name: Chotu Bhikhu Gautam
House Number : 709
Age : 31 Gender : Male
Photo Available

906 SVR5267711
Name : Maya Devanath Chothe
Husband's Name: Devnath Chothe
House Number : 67
Age : 21 Gender : Female
Photo Available

907 SVR5267729
Name : VALAKU ANIL CHOTHE
Husband's Name: ANIL CHOTHE
House Number : 467
Age : 33 Gender : Female
Photo Available

908 SVR5268453
Name : ROHIT MANOJ LAKHAN
Father's Name: MANOJ LAKHAN
House Number : 01
Age : 23 Gender : Male
Photo Available

909 SVR5308929
Name : Netra Nikhil Gawali
Husband's Name: Nikhil Gawali
House Number : 5
Age : 25 Gender : Female
Photo Available

910 SVR5375613
Name : Anita Mayur Tendulkar
Husband's Name: Mayur Tendulkar
House Number : 00
Age : 21 Gender : Female
Photo Available

911 SVR5382411
Name : AJAY MAHADEV SONONE
Father's Name: MAHADEV SONONE
House Number : 1457
Age : 30 Gender : Male
Photo Available

912 SVR5384292
Name : NARESH PRAVIN RATHAD
Father's Name: PRAVIN RATHAD
House Number : 12
Age : 27 Gender : Male
Photo Available

913 SVR5385406
Name : Mithu Banshi Nandi
Husband's Name: Banshi Nandi
House Number : 874
Age : 25 Gender : Female
Photo Available

914 SVR5390760
Name : vihar rajeshwar bhagat
Father's Name: rajeshwar bhagat
House Number : 1432
Age : 20 Gender : Male
Photo Available

915 SVR5393921
Name : Shlok Sunil Rodage
Father's Name: Sunil Rodage
House Number : 00
Age : 20 Gender : Male
Photo Available

916 SVR5397492
Name : Bhumika Rajendra Bhanushali
Father's Name: Rajendra Bhanushali
House Number : 1245
Age : 20 Gender : Female
Photo Available

917 SVR5399688
Name : ROHAGEET CHANDAN GUPTA
Husband's Name: CHANDAN GUPTA
House Number : 01
Age : 28 Gender : Female
Photo Available

918 SVR5404454
Name : Priyanka Gupta
Husband's Name: Rohit Kumar Gupta
House Number : 08
Age : 26 Gender : Female
Photo Available

919 SVR5413836
Name : Priyanka Alaguprasad Gupta
Father's Name: Alaguprasad Gupta
House Number : 458
Age : 24 Gender : Female
Photo Available

SUMMARY OF ELECTORS

A) NUMBER OF ELECTORS

		Roll Type	Roll Identification	NUMBER OF ELECTORS			
				Male	Female	Third Gender	Total
I	Original	Mother Roll	Draft Electoral Roll prepared under Special Intensive Revision - 2026	447	472	0	919
				447	472	0	919

Issued by Electoral Registration Office