ELECTORAL ROLL 2026 S13 Maharashtra

No. Name and Reservation Status of Assembly Constituency : 129 - VEKRAMGRTH (ST) (RESERVED)	Part No. : 50
No. Name and Reservation Status of Parliamentary Constituency(ies) in which the Assembly Constituency is located : 22 - PALGHAR (ST)	

1. Details of Revision

Year of Revision	2026
Qualifying Date	01-10-2026
Type of revision	Special Intensive Revision 2026
Date of Publication	31-08-2026

Roll Identification

Draft Electoral Roll prepared under Special Intensive Revision - 2026

2. Details of part and polling area

No. and name of sections in the part

1-Poyshet
2-Bhotadpada

Main Town or Village	: POYASHET
Police Station	: JAVHAR
Taluka	: JAVHAR
District	: PALGHAR
Pin code	: 401603

3. Polling Station Details

No. and Name of Polling Station :	Type of Polling Station (Male/Female/General)	General
50 - POYSHET **Address of Polling Station :** Z.P.Marathi School New Building, Room No.2, Poyshet	Number of Auxiliary Polling Stations in this part :	0

4. NUMBER OF ELECTORS

Starting Serial No.	Ending Serial No.	Net Electors			
		Male	Female	Third Gender	Total
1	710	350	360	0	710

Issued by Electoral Registration Office

Nazri Naksha



Google Map View

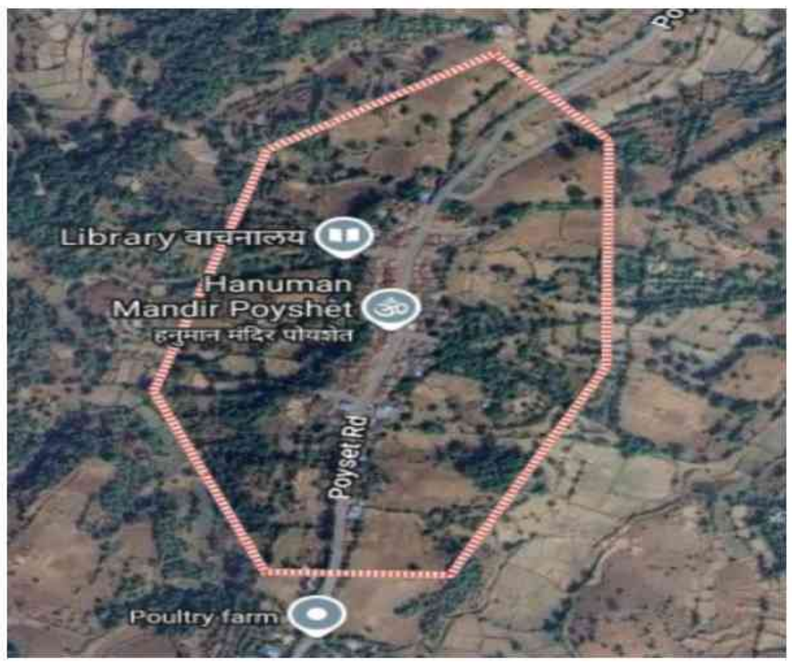

Polling Station Building Front View



Polling Station Front View



Cad View

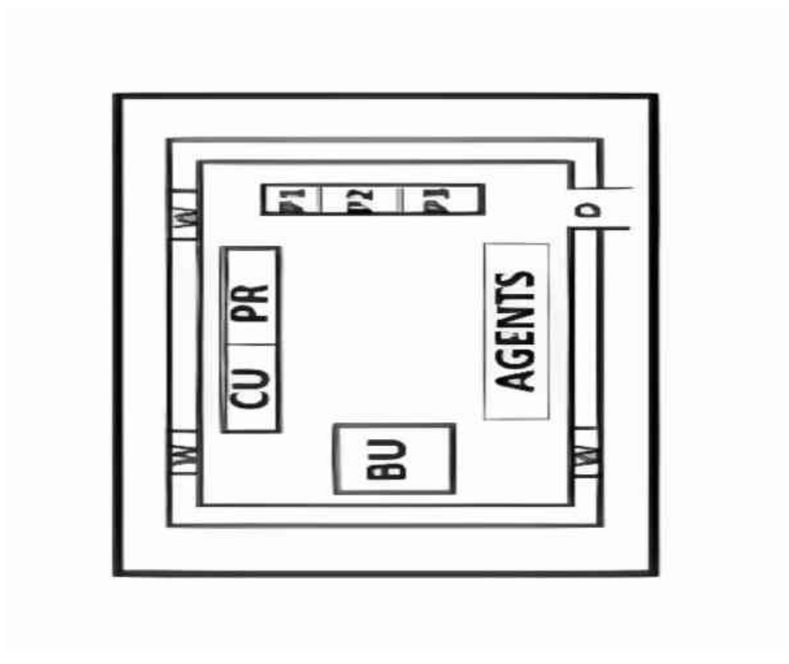

Key MAP View

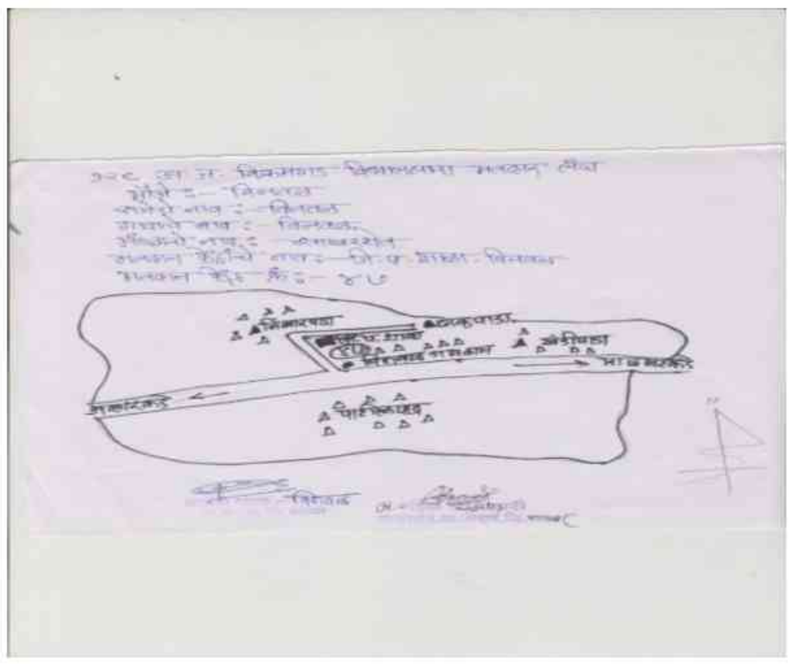

1 SVR3930104
Name : narendra krushna bharsat
Father's Name: krushna bharsat
House Number :
Age : 27 Gender : Male
Photo Available

2 SVR2610988
Name : Madhav Tukaram Bhoye
Father's Name: Tukaram Bhoye
House Number :
Age : 37 Gender : Male
Photo Available

3 SVR3614591
Name : Tushar Namdev Bhoye
Father's Name: Namdev Bhoye
House Number :
Age : 36 Gender : Male
Photo Available

4 SVR3614427
Name : Ashok Laxman Bhoye
Father's Name: Laxman Bhoye
House Number :
Age : 35 Gender : Male
Photo Available

5 SVR3782554
Name : HEMANT BALIRAM BHOYE
Father's Name: BALIRAM BHOYE
House Number :
Age : 35 Gender : Male
Photo Available

6 SVR3614609
Name : Chetan Namdev Bhoye
Father's Name: Namdev Bhoye
House Number :
Age : 34 Gender : Male
Photo Available

7 SVR3614443
Name : Eknath Laxman Bhoye
Father's Name: Laxman Bhoye
House Number :
Age : 34 Gender : Male
Photo Available

8 SVR3614641
Name : Jitendra Madhukar Bhoye
Father's Name: Madhukar Bhoye
House Number :
Age : 34 Gender : Male
Photo Available

9 SVR3614468
Name : Bharti Santosh Bhoye
Husband's Name: Santosh Bhoye
House Number :
Age : 33 Gender : Female
Photo Available

10 SVR3899655
Name : mayuresh laxman bhoye
Father's Name: laxman bhoye
House Number :
Age : 30 Gender : Female
Photo Available

11 SVR3823242
Name : PANKAJ MADHUKAR BHOYE
Father's Name: MADHUKAR BHOYE
House Number :
Age : 30 Gender : Male
Photo Available

12 SVR4045373
Name : Priyanka Pankaj Bhoye
Husband's Name: Pankaj Madhukar Bhoye
House Number :
Age : 30 Gender : Female
Photo Available

13 SVR3899879
Name : JITENDRA MUKUND BORASE
Father's Name: MUKUND BORASE
House Number :
Age : 35 Gender : Male
Photo Available

14 SVR3899598
Name : MAHESH MUKUND BORSE
Father's Name: MUKUND BORSE
House Number :
Age : 34 Gender : Male
Photo Available

15 SVR2610970
Name : Gurunath Sonu Chaudhary
Father's Name: Sonu Chaudhary
House Number :
Age : 35 Gender : Male
Photo Available

16 SVR3899754
Name : ashok kashinath choudhari
Father's Name: kashinath choudhari
House Number :
Age : 34 Gender : Male
Photo Available

17 SVR3899838
Name : VENU GURUNATH CHOUDHARI
Husband's Name: GURUNATH CHOUDHARI
House Number :
Age : 33 Gender : Female
Photo Available

18 SVR3899622
Name : mahesh sonu choudhari
Father's Name: sonu choudhari
House Number :
Age : 30 Gender : Male
Photo Available

19 SVR3899747
Name : ajay kashinath choudhari
Father's Name: kashinath choudhari
House Number :
Age : 29 Gender : Male
Photo Available

20 SVR3899846
Name : DIPALI SONU CHOUDHARI
Husband's Name: SONU CHOUDHARI
House Number :
Age : 29 Gender : Female
Photo Available

21 SVR3899614
Name : dayanand navaji choudhari
Father's Name: navaji choudhari
House Number :
Age : 28 Gender : Male
Photo Available

22 SVR3782588
Name : MOHINI CHANDRAKANT CHUDHARI
Father's Name: CHANDRAKANT CHUDHARI
House Number :
Age : 34 Gender : Female
Photo Available

23 SVR3782521
Name : SANTOSH YASHWANT DAMBALI
Father's Name: YASHWANT DAMBALI
House Number :
Age : 36 Gender : Male
Photo Available

24 SVR3782638
Name : VANITA RAMCHANDRA DHAMODA
Father's Name: RAMCHANDRA DHAMODA
House Number :
Age : 39 Gender : Female
Photo Available

25 SVR3614526
Name : Ramchandra Jagannath Dhamoda
Father's Name: Jagannath Dhamoda
House Number :
Age : 38 Gender : Male
Photo Available

26 SVR3782661
Name : KRUSHNA JAGANNATH DHAMODA
Father's Name: JAGANNATH DHAMODA
House Number :
Age : 33 Gender : Male
Photo Available

27 SVR3782596
Name : VIJAY HARI DHAMODA
Father's Name: HARI DHAMODA
House Number :
Age : 32 Gender : Male
Photo Available

28 SVR3782612
Name : SUDHAKAR SOMA DIGHE
Father's Name: SOMA DIGHE
House Number :
Age : 32 Gender : Male
Photo Available

29 SVR3782505
Name : Manish Gaikwad
Father's Name: RAGHUNATH GAIKAWAD
House Number : Poyshet
Age : 32 Gender : Male
Photo Available

30 SVR3614450
Name : Lalita Raghunath Gangoda
Father's Name: Raghunath Gangoda
House Number :
Age : 33 Gender : Female
Photo Available

31 SVR3758125 Name : Bharat Raghunath Gangoda Father's Name: Raghunath Gangoda House Number : Age : 29 Gender : Male Photo Available	32 SVR3614476 Name : Dyaneshvar Dhavlu Garel Father's Name: Dhavlu Garel House Number : Age : 33 Gender : Male Photo Available	33 SVR3899663 Name : rekha dyaneshwer garel Husband's Name: dyaneshwer garel House Number : Age : 33 Gender : Female Photo Available
34 SVR3899671 Name : KAMAL SANDIP GAREL Husband's Name: SANDIP GAREL House Number : Age : 31 Gender : Female Photo Available	35 SVR2610863 Name : Malati Pramod Gayakwad Husband's Name: Pramod Gayakwad House Number : Age : 37 Gender : Female Photo Available	36 SVR3899606 Name : manoj bhaskar gotarane Father's Name: bhaskar gotarane House Number : Age : 31 Gender : Male Photo Available
37 SVR3899648 Name : prashant bhaskar gotarane Father's Name: bhaskar gotarane House Number : Age : 29 Gender : Male Photo Available	38 SVR3614435 Name : Archana Mohan Gotarna Husband's Name: Mohan Gotarna House Number : Age : 33 Gender : Female Photo Available	39 SVR3899713 Name : santoshi haresh gotarne Husband's Name: haresh gotarne House Number : Age : 31 Gender : Female Photo Available
40 SVR3899887 Name : CHANCALA KISHOR KAMADI Father's Name: KISHOR KAMADI House Number : Age : 29 Gender : Female Photo Available	41 SVR2610806 Name : Seetaram Mahadu Kamdi Father's Name: Mahadu Kamdi House Number : Age : 34 Gender : Male Photo Available	42 SVR3614484 Name : Sunil Kisna Karpat Father's Name: Kisna Karpat House Number : Age : 35 Gender : Male Photo Available
43 SVR3614401 Name : Ajay Ramesh Karpat Father's Name: Ramesh Karpat House Number : Age : 34 Gender : Male Photo Available	44 SVR3899911 Name : NIRMALA SUNIL KARPAT Husband's Name: SUNIL KARPAT House Number : Age : 28 Gender : Female Photo Available	45 SVR4043899 Name : Bhau Kavji Khurkute Father's Name: Kavji Bablu Khurkute House Number : Age : 69 Gender : Male Photo Available
46 SVR4043907 Name : Seeta Bhau Khurkute Husband's Name: Bhau Kavji Khurkute House Number : Age : 66 Gender : Female Photo Available	47 SVR3614583 Name : Nagesh Bhau Khurkute Father's Name: Bhau Khurkute House Number : Age : 39 Gender : Male Photo Available	48 SVR3899861 Name : PRAMILA NAGESH KHURKUTE Father's Name: NAGESH KHURKUTE House Number : Age : 36 Gender : Female Photo Available
49 SVR3614492 Name : Harshad Dinkar Khurkute Father's Name: Dinkar Khurkute House Number : Age : 32 Gender : Male Photo Available	50 SVR3899705 Name : Darshana Dinesh Khurkute Husband's Name: dinesh khurkute House Number : Age : 31 Gender : Female Photo Available	51 SVR3899630 Name : yogesh dinkar khurkute Father's Name: dinkar khurkute House Number : Age : 30 Gender : Male Photo Available
52 SVR3899853 Name : LOCHAN ANANTA MAHALE Father's Name: ANANTA MAHALE House Number : Age : 29 Gender : Male Photo Available	53 SVR3614542 Name : Pravin Motiram Marad Father's Name: Motiram Marad House Number : Age : 34 Gender : Male Photo Available	54 SVR3878709 Name : KAMAL JITENDRA MARAD Husband's Name: JITENDRA MARAD House Number : Age : 33 Gender : Female Photo Available
55 SVR3614559 Name : Devidas Motiram Marad Father's Name: Motiram Marad House Number : Age : 31 Gender : Male Photo Available	56 SVR3514387 Name : Mahesh Chandrakant Nadage Father's Name: Chandrakant Nadage House Number : Age : 35 Gender : Male Photo Available	57 SVR3782539 Name : GULAB RAJESH NADAGE Husband's Name: RAJESH NADAGE House Number : Age : 35 Gender : Female Photo Available
58 SVR3782547 Name : MANOJ GANPAT NADAGE Father's Name: GANPAT NADAGE House Number : Age : 31 Gender : Male Photo Available	59 SVR3614500 Name : Anita Raghunath Nadge Father's Name: Raghunath Nadge House Number : Age : 33 Gender : Female Photo Available	60 SVR3614567 Name : Anjali Chandrakant Nadge Father's Name: Chandrakant Nadge House Number : Age : 32 Gender : Female Photo Available

61 SVR3899929
Name : GEETA PANURANG PAWAR
Husband's Name: PANURANG PAWAR
House Number :
Age : 61 Gender : Female
Photo Available

62 SVR3878691
Name : SHAKUNTALA SOMA PAWAR
Husband's Name: SOMA PAWAR
House Number :
Age : 45 Gender : Female
Photo Available

63 SVR3614518
Name : Haresh Mahadu Pawar
Father's Name: Mahadu Pawar
House Number :
Age : 37 Gender : Male
Photo Available

64 SVR3782562
Name : PRITAM DINESH PAWAR
Husband's Name: DINESH PAWAR
House Number :
Age : 37 Gender : Female
Photo Available

65 SVR2611150
Name : Vijaya Manohar Pawar
Husband's Name: Manohar Pawar
House Number :
Age : 36 Gender : Female
Photo Available

66 SVR3974722
Name : Jitendra Yashwant Pawar
Father's Name: Yashwant Pawar
House Number :
Age : 36 Gender : Male
Photo Available

67 SVR2611275
Name : Manisha Keshav Pawar
Father's Name: Keshav Pawar
House Number :
Age : 34 Gender : Female
Photo Available

68 SVR3782646
Name : JYOTI MAHENDRA PAWAR
Husband's Name: MAHENDRA PAWAR
House Number :
Age : 35 Gender : Female
Photo Available

69 SVR2611093
Name : Vaibhav Anant Pawar
Father's Name: Anant Pawar
House Number :
Age : 34 Gender : Male
Photo Available

70 SVR3614534
Name : Devendra Sadashiv Pawar
Father's Name: Sadashiv Pawar
House Number :
Age : 34 Gender : Male
Photo Available

71 SVR3782513
Name : DINKAR SANTU PAWAR
Father's Name: SANTU PAWAR
House Number :
Age : 34 Gender : Male
Photo Available

72 SVR3899812
Name : PRAFULL JAYRAM PAWAR
Father's Name: JAYRAM PAWAR
House Number :
Age : 33 Gender : Male
Photo Available

73 SVR3782604
Name : PRAMOD BHAGI PAWAR
Mother's Name: BHAGI PAWAR
House Number :
Age : 32 Gender : Male
Photo Available

74 SVR3782620
Name : SAGAR` KESHAV PAWAR
Father's Name: KESHAV PAWAR
House Number :
Age : 32 Gender : Male
Photo Available

75 SVR3614658
Name : Sunil Vasant Pawar
Father's Name: Vasant Pawar
House Number :
Age : 32 Gender : Male
Photo Available

76 SVR3899903
Name : HEMLATA PRASHANT PAWAR
Father's Name: PRASHANT PAWAR
House Number :
Age : 31 Gender : Female
Photo Available

77 SVR3899804
Name : KIRAN MOTIRAM PAWAR
Father's Name: MOTIRAM PAWAR
House Number :
Age : 31 Gender : Male
Photo Available

78 SVR3782653
Name : VISHWAS JAYRAM PAWAR
Father's Name: JAYRAM PAWAR
House Number :
Age : 31 Gender : Male
Photo Available

79 SVR3614625
Name : Yogesh Hanumant Pawar
Father's Name: Hanumant Pawar
House Number :
Age : 31 Gender : Male
Photo Available

80 SVR3899895
Name : BHARAT VASANT PAWAR
Father's Name: VASANT PAWAR
House Number :
Age : 29 Gender : Male
Photo Available

81 SVR3614393
Name : Suresh Dharma Rinjad
Father's Name: Dharma Rinjad
House Number :
Age : 35 Gender : Male
Photo Available

82 SVR3614385
Name : Eshvar Dharma Rinjad
Father's Name: Dharma Rinjad
House Number :
Age : 31 Gender : Male
Photo Available

83 SVR3899689
Name : VRUSHALI SHANTARAM SALKAR
Father's Name: SHANTARAM SALKAR
House Number :
Age : 34 Gender : Female
Photo Available

84 SVR3899697
Name : DIPIKA SHANTARAM SALKAR
Father's Name: SHANTARAM SALKAR
House Number :
Age : 31 Gender : Female
Photo Available

85 SVR3899762
Name : balkrushna shantaram salkar
Father's Name: shantaram salkar
House Number :
Age : 29 Gender : Male
Photo Available

86 SVR3899721
Name : mukta shantram salkar
Father's Name: shantram salkar
House Number :
Age : 29 Gender : Female
Photo Available

87 SVR3899770
Name : vikranti chandrakant salkar
Father's Name: chandrakant salkar
House Number :
Age : 29 Gender : Female
Photo Available

88 SVR3878717
Name : GULAB RAVINDRA THODAGE
Husband's Name: RAVINDRA THODAGE
House Number :
Age : 38 Gender : Female
Photo Available

89 SVR2611382
Name : Chandu Raghunath Vatas
Father's Name: Raghunath Vatas
House Number :
Age : 35 Gender : Male
Photo Available

90 SVR4749123
Name : Alaka Rajendra Bhoye
Husband's Name: Rajendra Bhoye
House Number : -
Age : 34 Gender : Female
Photo Available

91 SVR4139259
Name : REKHA MADHAV BHOYE
Husband's Name: MADHAV BHOYE
House Number : -
Age : 27 Gender : Female
Photo Available

92 SVR4967212
Name : MANGALA TUSHAR BHOYE
Husband's Name: TUSHAR NAMDEV BHOYE
House Number : -
Age : 25 Gender : Female
Photo Available

93 SVR4627832
Name : SUSHMITA KESHAV BORSE
Father's Name: KESHAV MUKUND BORSE
House Number : -
Age : 24 Gender : Female
Photo Available

94 SVR4749230
Name : Vandana Mahesh Chaudhari
Husband's Name: Mahesh Chaudhari
House Number : -
Age : 29 Gender : Female
Photo Available

95 SVR4754024
Name : Sagar Ananta Chaudhari
Father's Name: Ananta Chaudhari
House Number : -
Age : 25 Gender : Male
Photo Available

96 SVR4754008
Name : Malati Manoj Fufane
Husband's Name: Manoj Fufane
House Number : -
Age : 34 Gender : Female
Photo Available

97 SVR4126520
Name : PRAMOD YASHWANT GAIKWAD
Father's Name: YASHWANT GAIKWAD
House Number : -
Age : 29 Gender : Male
Photo Available

98 SVR4151809
Name : BHARAT PARSHURAM GAYKAVD
Father's Name: PARSHURAM GAYKAVAD
House Number : -
Age : 28 Gender : Male
Photo Available

99 SVR4113718
Name : VRUSHALI BHASKAR GOTARANE
Father's Name: BHASKAR GOTARNE
House Number : -
Age : 26 Gender : Female
Photo Available

100 SVR4806881
Name : Nikhil Dilip Gotarane
Father's Name: Dilip Gotarane
House Number : -
Age : 22 Gender : Male
Photo Available

101 SVR4750675
Name : Gorita Sitaram Kamdi
Husband's Name: Sitaram Kamdi
House Number : -
Age : 29 Gender : Female
Photo Available

102 SVR4748851
Name : Hemanti Ajay Karapat
Husband's Name: Ajay Karpat
House Number : -
Age : 29 Gender : Female
Photo Available

103 SVR4749248
Name : Dinesh Mohan Khurkute
Father's Name: Mohan Khurkute
House Number : -
Age : 42 Gender : Male
Photo Available

104 SVR4210928
Name : Manisha Bhalchandra Khurkute
Husband's Name: Bhalchandra Khurkute
House Number : -
Age : 36 Gender : Female
Photo Available

105 SVR4749081
Name : Punam Shankar Khurkute
Father's Name: Shankar Khurkute
House Number : -
Age : 28 Gender : Female
Photo Available

106 SVR4749214
Name : Jagruti Shankar Khurkute
Father's Name: Shankar Khurkute
House Number : -
Age : 26 Gender : Female
Photo Available

107 SVR4114013
Name : BHUSHAN KRUSHANA KIRAKIRE
Father's Name: KRUSHANA KIRAKIRE
House Number : -
Age : 26 Gender : Male
Photo Available

108 SVR4672713
Name : SULABHATA DINKAR PAWAR
Husband's Name: DINKAR PAWAR
House Number : -
Age : 32 Gender : Female
Photo Available

109 SVR4718862
Name : ROHIDAS MANOHAR PAWAR
Father's Name: MANOHAR PAWAR
House Number : -
Age : 26 Gender : Male
Photo Available

110 SVR4748828
Name : Ketan Bhalchandra Pawar
Father's Name: Bhalchandra Pawar
House Number : -
Age : 25 Gender : Male
Photo Available

111 SVR4806840
Name : Kiran Bhalchandra Pawar
Father's Name: Bhalchandra Pawar
House Number : -
Age : 23 Gender : Male
Photo Available

112 SVR4748877
Name : Rupesh Chandtakant Salkar
Father's Name: Chandtakant Salkar
House Number : -
Age : 24 Gender : Male
Photo Available

113 SVR4753828
Name : Vishal Vaman Valavi
Father's Name: Vaman Valavi
House Number : -
Age : 25 Gender : Male
Photo Available

114 SVR4965802
Name : DIPALI MAYURESH BHOYE
Husband's Name: MAYURESH LAXMAN BHOYE
House Number : 00
Age : 29 Gender : Female
Photo Available

115 SVR4956447
Name : SONALI CHETAN BHOYE
Husband's Name: CHETAN NAMDEV BHOYE
House Number : 00
Age : 26 Gender : Female
Photo Available

116 SVR4965778
Name : LAXMI SADASHIV MARAD
Husband's Name: SADASHIV MARAD
House Number : 00
Age : 48 Gender : Female
Photo Available

117 SVR4964722
Name : SUSHILA NARAYAN NADAGE
Father's Name: NARAYAN NADAGE
House Number : 00
Age : 27 Gender : Female
Photo Available

118 SVR4151320
Name : ROHINI CHETAN PAWAR
Husband's Name: CHETAN PAWAR
House Number : NA
Age : 36 Gender : Female
Photo Available

119 SVR4151346
Name : MAHESH VINAYAK PAWAR
Father's Name: VINAYAK PAWAR
House Number : NA
Age : 35 Gender : Male
Photo Available

120 GCB0412593
Name : Shankar Ravaji Pawar
Father's Name: Raoji Pawar
House Number : 2
Age : 64 Gender : Male
Photo Available

121 GCB0406108
Name : Sunil Shankar Pawar
Father's Name: Shankar Pawar
House Number : 2
Age : 42 Gender : Male
Photo Available

122 GCB0406132
Name : Vaishali Sunil Pawar
Husband's Name: Sunil Pawar
House Number : 2
Age : 42 Gender : Female
Photo Available

123 GCB0412270
Name : GUJU RAGHUNATH PAWAR
Husband's Name: RAGHUNATH RAVJI PAWAR
House Number : 877
Age : 50 Gender : Female
Photo Available

124 SVR2611408
Name : Manjula Shashikumar Pawar
Husband's Name: Shashikumar Pawar
House Number : 4
Age : 40 Gender : Female
Photo Available

125 SVR2153880
Name : Vasant Hanumant Pawar
Father's Name: Hanumant Pawar
House Number : 5
Age : 59 Gender : Male
Photo Available

126 SVR0065341
Name : Sayabai Hanumant Pawar
Husband's Name: Hanumant Pawar
House Number : 5
Age : 59 Gender : Female
Photo Available

127 SVR0065317
Name : Keshav Ganga Pawar
Father's Name: Ganga Pawar
House Number : 5
Age : 57 Gender : Male
Photo Available

128 SVR0065333
Name : Shanti Keshav Pawar
Husband's Name: Keshav Pawar
House Number : 5
Age : 56 Gender : Female
Photo Available

129 SVR0065309
Name : Bhagi Hari Pawar
Husband's Name: Hari Pawar
House Number : 5
Age : 50 Gender : Female
Photo Available

130 SVR4045274
Name : Hemraj Chandrakant Chaudhari
Father's Name: Chandrakant Rama Chaudhari
House Number : 7
Age : 28 Gender : Male
Photo Available

131 SVR0065387
Name : Chandkant Rama Chaudhary
Father's Name: Rama Chaudhary
House Number : 7
Age : 53 Gender : Male
Photo Available

132 SVR0065397
Name : Shanti Chandkant Chaudhary
Husband's Name: Chandkant Chaudhary
House Number : 7
Age : 53 Gender : Female
Photo Available

133 GCB0409813
Name : Jaivanti Kamlakar Kamdi
Husband's Name: Kamlakar Kamdi
House Number : 8
Age : 68 Gender : Female
Photo Available

134 SVR3514205
Name : Kishor Kamlakar Kamdi
Father's Name: Kamlakar Kamdi
House Number : 8
Age : 48 Gender : Male
Photo Available

135 SVR4749339
Name : Suman Devidasa Kamadi
Husband's Name: Devidasa Kamadi
House Number : 9
Age : 37 Gender : Female
Photo Available

136 SVR0065424
Name : Parvati Mahadu Kamdi
Husband's Name: Mahadu Kamdi
House Number : 9
Age : 63 Gender : Female
Photo Available

137 SVR2212660
Name : Devidas Mahadu Kamdi
Father's Name: Mahadu Kamdi
House Number : 9
Age : 40 Gender : Male
Photo Available

138 SVR0065432
Name : Vinayak Nana Pawar
Father's Name: Nana Pawar
House Number : 10
Age : 70 Gender : Male
Photo Available

139 SVR0065440
Name : Bhima Vinayak Pawar
Husband's Name: Vinayak Pawar
House Number : 10
Age : 64 Gender : Female
Photo Available

140 SVR0065456
Name : Radhunath Nana Pawar
Father's Name: Nana Pawar
House Number : 10
Age : 58 Gender : Male
Photo Available

141 SVR3514379
Name : Yamuna Raghunath Pawar
Husband's Name: Raghunath Pawar
House Number : 10
Age : 55 Gender : Female
Photo Available

142 GCB0407346
Name : Yogita Vinayak Pawar
Father's Name: Vinayak Pawar
House Number : 10
Age : 44 Gender : Female
Photo Available

143 GCB0405720
Name : Vitthal Vinayak Pawar
Father's Name: Vinayak Pawar
House Number : 10
Age : 42 Gender : Male
Photo Available

144 GCB0410209
Name : Hareshwar Vinayak Pawar
Father's Name: Vinayak Pawar
House Number : 10
Age : 40 Gender : Male
Photo Available

145 GCB0407502
Name : Jana Vinayak Pawar
Father's Name: Nivanayak Nana Pawar
House Number : 10
Age : 40 Gender : Female
Photo Available

146 SVR2610814
Name : Harshad Vinayak Pawar
Father's Name: Vinayak Pawar
House Number : 10
Age : 36 Gender : Male
Photo Available

147 SVR2610822
Name : Lata Vitthal Pawar
Husband's Name: Vitthal Pawar
House Number : 10
Age : 35 Gender : Female
Photo Available

148 SVR0065466
Name : Gopi Ganpat Pawar
Husband's Name: Ganpat Pawar
House Number : 11
Age : 68 Gender : Female
Photo Available

149 SVR2610848
Name : Sudari Traymbak Bharasat
Husband's Name: Traymbak Bharasat
House Number : 12
Age : 85 Gender : Female
Photo Available

150 SVR2611416
Name : Giriraj Pandu Bharasat
Father's Name: Pandu Bharasat
House Number : 12
Age : 34 Gender : Male
Photo Available

151 GCB0408963
Name : Pandurang Triyambak Bharsat
Father's Name: Triyambak Bharsat
House Number : 12
Age : 70 Gender : Male
Photo Available

152 SVR0065476
Name : Yashoda Pandurang Bharsat
Husband's Name: Pandurang Bharsat
House Number : 12
Age : 66 Gender : Female
Photo Available

153 GCB0406090
Name : Rukhma Krishna Bharsat
Husband's Name: Krishna Bharsat
House Number : 12
Age : 48 Gender : Female
Photo Available

154 GCB0407015
Name : Ranjana Raghunath Bharsat
Husband's Name: Raghunath Bharsat
House Number : 12
Age : 47 Gender : Female
Photo Available

155 SVR2610830
Name : Gokul Pandurang Bharsat
Father's Name: Pandurang Bharsat
House Number : 12
Age : 44 Gender : Female
Photo Available

156 SVR4522587
Name : Yamini Yashwant Gayakwad
Husband's Name: Yashwant Gayakwad
House Number : 14
Age : 63 Gender : Female
Photo Available

157 GCB0406421
Name : Vinayak Yashwant Gayakwad
Father's Name: Yashwant Gayakwad
House Number : 14
Age : 44 Gender : Male
Photo Available

158 GCB0406553
Name : Vandana Vinayak Gayakwad
Husband's Name: Vinayak Gayakwad
House Number : 14
Age : 41 Gender : Female
Photo Available

159 GCB0407221
Name : Pramod Kama Gayakwad
Father's Name: Kama Gayakwad
House Number : 14
Age : 38 Gender : Male
Photo Available

160 GCB0009019
Name : Baby Raghunath Gayakwad
Husband's Name: Raghunath Gayakwad
House Number : 15
Age : 56 Gender : Female
Photo Available

161 SVR0065523
Name : Shankar Shravan Dandekar
Father's Name: Shravan Dandekar
House Number : 16
Age : 71 Gender : Male
Photo Available

162 SVR0065531
Name : Jaivanti Shankar Dandekar
Husband's Name: Shankar Dandekar
House Number : 16
Age : 66 Gender : Female
Photo Available

163 SVR0065549
Name : Sundari Laxman Gotarana
Husband's Name: Laxman Gotarana
House Number : 17
Age : 64 Gender : Female
Photo Available

164 GCB0407775
Name : Pramila Dilip Gotarana
Husband's Name: Dilip Gotarana
House Number : 17
Age : 43 Gender : Female
Photo Available

165 SVR4749362
Name : Rupesha Dilip Gotarna
Father's Name: Dilip Gotarana
House Number : 17
Age : 24 Gender : Male
Photo Available

166 SVR0065575
Name : Gangi Chandrakant Dandekar
Husband's Name: Chandrakant Dandekar
House Number : 18
Age : 64 Gender : Female
Photo Available

167 GCB0406181
Name : Sudhakar Chandrakant Dandekar
Father's Name: Chandrakant Dandekar
House Number : 18
Age : 47 Gender : Male
Photo Available

168 SVR4756995
Name : Suchita Harishachandra Bhoye
Father's Name: Harishachandra Bhoye
House Number : 19
Age : 24 Gender : Female
Photo Available

169 GCB0405027
Name : Bhaskar Dhakal Gotarana
Father's Name: Dhakal Gotarana
House Number : 020
Age : 50 Gender : Male
Photo Available

170 SVR4522595
Name : Yamuna Bhaskar Gotarana
Husband's Name: Bhaskar Gotarana
House Number : 020
Age : 49 Gender : Female
Photo Available

171 GCB0406355
Name : Thaki Dhakal Gotarana
Husband's Name: Dhakal Gotarana
House Number : 20
Age : 74 Gender : Female
Photo Available

172 SVR0065585
Name : Krishna Dhakal Gotarana
Father's Name: Dhakal Gotarana
House Number : 20
Age : 54 Gender : Male
Photo Available

173 SVR0065595
Name : Shakuntala Krashna Gotarana
Husband's Name: Krashna Gotarana
House Number : 20
Age : 53 Gender : Female
Photo Available

174 SVR2212686
Name : Rahi Raghunath Vatas
Husband's Name: Raghunath Vatas
House Number : 20
Age : 56 Gender : Female
Photo Available

175 GCB0410316
Name : Said Mukund Borase
Husband's Name: Mukund Borase
House Number : 21
Age : 67 Gender : Female
Photo Available

176 GCB0408674
Name : Keshav Mukund Borase
Father's Name: Mukund Borase
House Number : 21
Age : 45 Gender : Male
Photo Available

177 GCB0408369
Name : PRAMILA KESHAV BORSE
Husband's Name: Keshav Borse
House Number : 21
Age : 43 Gender : Female
Photo Available

178 SVR2505709
Name : Bhiva Yashwant Misal
Father's Name: Yashwant Misal
House Number : 21
Age : 41 Gender : Male
Photo Available

179 GCB0407247
Name : Ananta Dhavaji Chaudhari
Father's Name: DHAVAJI REVAJI CHAUDHARI
House Number : 23
Age : 47 Gender : Male
Photo Available

180 SVR0065606
Name : Saku Dhavjee Chaudhary
Husband's Name: Dhavjee Chaudhary
House Number : 23
Age : 68 Gender : Female
Photo Available

181 GCB0407361
Name : VANDANA ANANTA CHAUDHARI
Husband's Name: ANANTA DHAVAJI CHAUDHARI
House Number : 23
Age : 42 Gender : Female
Photo Available

182 GCB0405662
Name : Kiran Dhavjee Chaudhary
Father's Name: Dhavjee Chaudhary
House Number : 23
Age : 42 Gender : Male
Photo Available

183 SVR2212694
Name : Sarita Kiran Chaudhary
Husband's Name: Kiran Chaudhary
House Number : 23
Age : 38 Gender : Female
Photo Available

184 GCB0410910
Name : Kashinath Revjee Chaudhary
Father's Name: Revjee Chaudhary
House Number : 24
Age : 63 Gender : Male
Photo Available

185 SVR2212702
Name : Kusum Devram Chaudhary
Husband's Name: Devram Chaudhary
House Number : 24
Age : 54 Gender : Female
Photo Available

186 GCB0405688
Name : Mahesh Kashinath Chaudhary
Father's Name: Kashinath Chaudhary
House Number : 24
Age : 40 Gender : Male
Photo Available

187 SVR2611283
Name : Jana Mahesh Chaudhary
Husband's Name: Mahesh Chaudhary
House Number : 24
Age : 36 Gender : Female
Photo Available

188 GCB0405696
Name : Keshav Mukund Chaudhary
Father's Name: Mukund Chaudhary
House Number : 25
Age : 32 Gender : Male
Photo Available

189 SVR0065622
Name : Povani Tukaram Karapat
Husband's Name: Tukaram Karapat
House Number : 25
Age : 53 Gender : Female
Photo Available

190 SVR2610913
Name : Kusum Bhiva Misal
Father's Name: Bhiva Misal
House Number : 25
Age : 40 Gender : Female
Photo Available

191 SVR4749198
Name : Nakul Krushna Nadge
Father's Name: Krushna Nadge
House Number : 25
Age : 29 Gender : Male
Photo Available

192 GCB0410191
Name : Harish Chandra Parshuram Bhoye
Father's Name: Parshuram Bhoye
House Number : 26
Age : 49 Gender : Male
Photo Available

193 GCB0409888
Name : Mangla Harish Chandra Bhoye
Husband's Name: Harish Chandra Bhoye
House Number : 26
Age : 47 Gender : Female
Photo Available

194 SVR4806774
Name : Tushar Harishachandra Bhoye
Father's Name: Harishachandra Bhoye
House Number : 26
Age : 22 Gender : Male
Photo Available

195 SVR2610921
Name : Laxman Vithu Bhoye
Father's Name: Vithu Bhoye
House Number : 27
Age : 66 Gender : Male
Photo Available

196 SVR0065648
Name : Parshuram Chima Bhoye
Father's Name: Chima Bhoye
House Number : 28
Age : 74 Gender : Male
Photo Available

197 SVR0065654
Name : Parvati Parshuram Bhoye
Husband's Name: Parshuram Bhoye
House Number : 28
Age : 68 Gender : Female
Photo Available

198 SVR2153898
Name : Madhukar Parshuram Bhoye
Father's Name: Parshuram Bhoye
House Number : 28
Age : 40 Gender : Male
Photo Available

199 SVR2610939
Name : Jayashri Chandrakant Dandekar
Father's Name: Chandrakant Dandekar
House Number : 28
Age : 44 Gender : Female
Photo Available

200 SVR2610954
Name : Shankar Janoo Khurakute
Father's Name: Janoo Khurakute
House Number : 29
Age : 51 Gender : Male
Photo Available

201 GCB0407072
Name : Sarita Shankar Khurakute
Husband's Name: Shankar Khurakute
House Number : 29
Age : 49 Gender : Female
Photo Available

202 SVR2610947
Name : Jai Janoo Khurkate
Husband's Name: Janoo Khurkate
House Number : 29
Age : 73 Gender : Female
Photo Available

203 GCB0406264
Name : Malti Laxman Bhoye
Husband's Name: Laxman Bhoye
House Number : 30
Age : 66 Gender : Female
Photo Available

204 GCB0407601
Name : Aroon Laxman Bhoye
Father's Name: Laxman Bhoye
House Number : 30
Age : 47 Gender : Male
Photo Available

205 GCB0407510
Name : Narmada Aroon Bhoye
Husband's Name: Aroon Bhoye
House Number : 30
Age : 45 Gender : Female
Photo Available

206 SVR2610962
Name : Praveen Laxman Bhoye
Father's Name: Laxman Bhoye
House Number : 30
Age : 42 Gender : Male
Photo Available

207 GCB0405746
Name : Dinesh Laxman Bhoye
Father's Name: Laxman Bhoye
House Number : 30
Age : 40 Gender : Male
Photo Available

208 SVR2153906
Name : Mahesh Laxman Bhoye
Father's Name: Laxman Bhoye
House Number : 30
Age : 37 Gender : Male
Photo Available

209 SVR4906772
Name : ASHWINI EKNATH BHOYE
Husband's Name: EKNATH BHOYE
House Number : 30
Age : 24 Gender : Female
Photo Available

210 GCB0412072
Name : Kusum Sonu Chaudhary
Husband's Name: Sonu Chaudhary
House Number : 31
Age : 50 Gender : Female
Photo Available

211 SVR0065664
Name : Tukaram Rama Bhoye
Father's Name: Rama Bhoye
House Number : 32
Age : 65 Gender : Male
Photo Available

212 GCB0405621
Name : Bhaskar Chandrakant Bhoye
Father's Name: Chandrakant Bhoye
House Number : 32
Age : 47 Gender : Male
Photo Available

213 GCB0406975
Name : Savita Tukaram Bhoye
Father's Name: Tukaram Bhoye
House Number : 32
Age : 44 Gender : Female
Photo Available

214 SVR2153914
Name : Prakash Chandrakant Bhoye
Father's Name: Chandrakant Bhoye
House Number : 32
Age : 41 Gender : Male
Photo Available

215 SVR4014577
Name : Parvati Ramu Pawar
Father's Name: Ramu Yashwant Pawar
House Number : 32
Age : 27 Gender : Female
Photo Available

216 SVR2610996
Name : Anandi Kevji Chaudhary
Father's Name: Kevji Chaudhary
House Number : 33
Age : 68 Gender : Female
Photo Available

217 GCB0412395
Name : Laxmi Mukund Chaudhary
Husband's Name: Mukund Chaudhary
House Number : 33
Age : 67 Gender : Female
Photo Available

218 GCB0406314
Name : Narmada Ananda Gavit
Husband's Name: Ananda Gavit
House Number : 34
Age : 55 Gender : Female
Photo Available

219 SVR0065694
Name : Sai Mahadu Pawar
Husband's Name: Mahadu Pawar
House Number : 35
Age : 69 Gender : Female
Photo Available

220 GCB0408625
Name : Jairam Mahadu Pawar
Father's Name: Mahadu Pawar
House Number : 35
Age : 50 Gender : Male
Photo Available

221 GCB0407981
Name : Mangla Jairam Pawar
Husband's Name: Jairam Pawar
House Number : 35
Age : 49 Gender : Female
Photo Available

222 SVR2153922
Name : Rajesh Mahadu Pawar
Father's Name: Mahadu Pawar
House Number : 35
Age : 39 Gender : Male
Photo Available

223 SVR4965794
Name : KUNAL JAYRAM PAWAR
Father's Name: JAYRAM PAWAR
House Number : 35
Age : 23 Gender : Male
Photo Available

224 SVR2153930
Name : Vasant Dhakal Baraf
Father's Name: Dhakal Baraf
House Number : 36
Age : 41 Gender : Male
Photo Available

225 SVR0065705
Name : Kashiram Devu Pawar
Father's Name: Devu Pawar
House Number : 36
Age : 68 Gender : Male
Photo Available

226 SVR0065713
Name : Janki Kashiram Pawar
Husband's Name: Kashiram Pawar
House Number : 36
Age : 66 Gender : Female
Photo Available

227 SVR0065721
Name : Rakhami Balu Pawar
Husband's Name: Balu Pawar
House Number : 36
Age : 63 Gender : Female
Photo Available

228 GCB0410167
Name : Bhalchandra Balu Pawar
Father's Name: Balu Pawar
House Number : 36
Age : 46 Gender : Male
Photo Available

229 GCB0409920
Name : Yashoda Bhalchandra Pawar
Husband's Name: Bhalchandra Pawar
House Number : 36
Age : 44 Gender : Female
Photo Available

230 GCB0410746
Name : Nita Krushna Bhoye
Husband's Name: Krushna Balu Bhoye
House Number : 36
Age : 40 Gender : Female
Photo Available

231 SVR2213015
Name : Rajendra Balu Pawar
Father's Name: Balu Pawar
House Number : 36
Age : 34 Gender : Male
Photo Available

232 GCB0407122
Name : Harish Chandra Kavjee Maule
Father's Name: Kavjee Maule
House Number : 37
Age : 53 Gender : Male
Photo Available

233 SVR0065747
Name : Mangal Rupajee Chauthe
Father's Name: Rupajee Chauthe
House Number : 38
Age : 68 Gender : Male
Photo Available

234 SVR0065753
Name : Girjee Mangal Chauthe
Husband's Name: Mangal Chauthe
House Number : 38
Age : 66 Gender : Female
Photo Available

235 GCB0406744
Name : Devu Mangal Chothe
Father's Name: Devu Chothe
House Number : 38
Age : 46 Gender : Male
Photo Available

236 GCB0407577
Name : Laxmi Devu Chothe
Husband's Name: Devu Chothe
House Number : 38
Age : 44 Gender : Female
Photo Available

237 GCB0409003
Name : Prakash Shankar Gavit
Father's Name: Shankar Gavit
House Number : 39
Age : 47 Gender : Male
Photo Available

238 GCB0409029
Name : Kusum Prakash Gavit
Husband's Name: Prakash Gavit
House Number : 39
Age : 45 Gender : Female
Photo Available

239 SVR4748893
Name : Sonali Prakash Gavit
Father's Name: Prakash Gavit
House Number : 39
Age : 25 Gender : Female
Photo Available

240 SVR4967394
Name : AMIT PRAKASH GAVIT
Father's Name: PRAKASH SHANKAR GAVIT
House Number : 39
Age : 22 Gender : Male
Photo Available

241 SVR2212736
Name : Vishnu Hiru Ghatal
Father's Name: Hiru Ghatal
House Number : 39
Age : 72 Gender : Male
Photo Available

242 SVR2212744
Name : Saguni Vishnu Ghatal
Husband's Name: Vishnu Ghatal
House Number : 39
Age : 69 Gender : Female
Photo Available

243 SVR0065773
Name : Jau Pandu Chaudhary
Father's Name: Pandu Chaudhary
House Number : 40
Age : 63 Gender : Male
Photo Available

244 SVR0065820
Name : Janoo Mulaya Maule
Father's Name: Mulaya Maule
House Number : 42
Age : 82 Gender : Male
Photo Available

245 SVR4205316
Name : Punam Ganesh Olamba
Husband's Name: Ganesh Shankar Olamba
House Number : 44
Age : 32 Gender : Female
Photo Available

246 SVR0065793
Name : Yamuna Vasant Ziraval
Husband's Name: Vasant Ziraval
House Number : 44
Age : 66 Gender : Female
Photo Available

247 SVR0065804
Name : Sunil Vasant Ziraval
Father's Name: Vasant Ziraval
House Number : 44
Age : 50 Gender : Male
Photo Available

248 SVR0065812
Name : Sunita Sunil Ziraval
Husband's Name: Sunil Ziraval
House Number : 44
Age : 48 Gender : Female
Photo Available

249 GCB0408955
Name : Anil Vasant Zirval
Father's Name: Vasant Zirval
House Number : 44
Age : 46 Gender : Male
Photo Available

250 GCB0407551
Name : Tulshi Anil Zirval
Husband's Name: Anil Zirval
House Number : 44
Age : 44 Gender : Female
Photo Available

251 SVR4246294
Name : Rajeshri Sudhakar Dandekar
Father's Name: Sudhakar Dandekar
House Number : 45
Age : 26 Gender : Female
Photo Available

252 SVR0065846
Name : Jaidev Gopal Maule
Father's Name: Gopal Maule
House Number : 46
Age : 50 Gender : Male
Photo Available

253 SVR0065852
Name : Vaishali Jaidev Maule
Husband's Name: Jaidev Maule
House Number : 46
Age : 49 Gender : Female
Photo Available

254 SVR0065862
Name : Ratan Lahanu Gotarana
Father's Name: Lahanu Gotarana
House Number : 47
Age : 61 Gender : Male
Photo Available

255 SVR0065872
Name : Laxmi Ratan Gotarana
Husband's Name: Ratan Gotarana
House Number : 47
Age : 56 Gender : Female
Photo Available

256 SVR0065882
Name : Ramesh Shankar Karapat
Father's Name: Shankar Karapat
House Number : 48
Age : 58 Gender : Male
Photo Available

257 SVR0065892
Name : Meera Ramesh Karapat
Husband's Name: Ramesh Karapat
House Number : 48
Age : 54 Gender : Female
Photo Available

258 SVR4198396
Name : Sunanda Harshad Pawar
Husband's Name: Harshad Vinayak Pawar
House Number : 49
Age : 31 Gender : Female
Photo Available

259 SVR0065981
Name : Deu Laxman Salkar
Father's Name: Laxman Salkar
House Number : 49
Age : 58 Gender : Male
Photo Available

260 SVR0065991
Name : Shanti Deu Salkar
Husband's Name: Deu Salkar
House Number : 49
Age : 54 Gender : Female
Photo Available

261 SVR2505568
Name : SHAKUNTALA BHAURAO CHAUDHARI
Husband's Name: BHAURAO MAHADU CHAUDHARI
House Number : 471
Age : 68 Gender : Female
Photo Available

262 SVR2505550
Name : Vijaya Pradeep Chaudhary
Husband's Name: Pradeep Chaudhary
House Number : 50
Age : 50 Gender : Female
Photo Available

263 SVR2505543
Name : Pradeep Bhaurao Chaudhary
Father's Name: Bhaurao Chaudhary
House Number : 50
Age : 35 Gender : Male
Photo Available

264 SVR0065929
Name : Shantaram Bhau Salkar
Father's Name: Bhau Salkar
House Number : 50
Age : 59 Gender : Male
Photo Available

265 GCB0408104
Name : Vimal Shantaram Salkar
Father's Name: Shantaram Salkar
House Number : 50
Age : 55 Gender : Female
Photo Available

266 SVR2153955
Name : Bhavesh Shantaram Salkar
Father's Name: Shantaram Salkar
House Number : 50
Age : 35 Gender : Male
Photo Available

267 SVR4198412
Name : Bhagyashri Mahesh Pawar
Husband's Name: Mahesh Vinayak Pawar
House Number : 51
Age : 35 Gender : Female
Photo Available

268 SVR2153963
Name : Shaidi Laxman Rinjad
Husband's Name: Laxman Rinjad
House Number : 51
Age : 48 Gender : Female
Photo Available

269 SVR2505576
Name : Mahendra Navjee Chaudhary
Father's Name: Navjee Chaudhary
House Number : 52
Age : 34 Gender : Male
Photo Available

270 SVR0065937
Name : Manda Raghunath Rijand
Husband's Name: Raghunath Rijand
House Number : 52
Age : 57 Gender : Female
Photo Available

271 SVR2611374
Name : Dinesh Raghunath Rinjad
Father's Name: Raghunath Rinjad
House Number : 52
Age : 36 Gender : Male
Photo Available

272 SVR4965836
Name : LATA DINESHA RINJAD
Husband's Name: DINESH RAGHUNATH RINJAD
House Number : 52
Age : 35 Gender : Female
Photo Available

273 SVR4748661
Name : Chanchala Prakash Chaudhari
Husband's Name: Prakash Chaudhari
House Number : 53
Age : 37 Gender : Female
Photo Available

274 SVR0065951
Name : Giraji Kisan Chaudhary
Husband's Name: Kisan Chaudhary
House Number : 53
Age : 71 Gender : Female
Photo Available

275 SVR0065945
Name : Kisan Pandu Chaudhary
Father's Name: Pandu Chaudhary
House Number : 53
Age : 65 Gender : Male
Photo Available

276 GCB0407130
Name : Anusaya Kisan Chaudhary
Father's Name: Kisan Chaudhary
House Number : 53
Age : 42 Gender : Female
Photo Available

277 SVR2212777
Name : Prakash Kisan Chaudhary
Father's Name: Kisan Chaudhary
House Number : 53
Age : 38 Gender : Male
Photo Available

278 SVR0065961
Name : Parshuram Ladku Rinjad
Father's Name: Ladku Rinjad
House Number : 54
Age : 61 Gender : Male
Photo Available

279 SVR2505642
Name : Baliram Vithu Bhoye
Father's Name: Vithu Bhoye
House Number : 55
Age : 61 Gender : Male
Photo Available

280 SVR2505659
Name : Anandi Baliram Bhoye
Husband's Name: Baliram Bhoye
House Number : 55
Age : 55 Gender : Female
Photo Available

281 SVR2505667
Name : Sudhir Vasant Pawar
Father's Name: Vasant Pawar
House Number : 55
Age : 35 Gender : Male
Photo Available

282 GCB0412080
Name : Rahi Laxman Salkar
Husband's Name: Laxman Salkar
House Number : 55
Age : 77 Gender : Female
Photo Available

283 GCB0412049
Name : Sanjay Laxman Salkar
Father's Name: Laxman Salkar
House Number : 55
Age : 48 Gender : Male
Photo Available

284 GCB0408112
Name : Pramila Sanjay Salkar
Husband's Name: Sanjay Salkar
House Number : 55
Age : 44 Gender : Female
Photo Available

285 SVR4964714
Name : SAGAR SANJAY SALKAR
Father's Name: SANJAY LAXMAN SALAKAR
House Number : 55
Age : 24 Gender : Male
Photo Available

286 SVR4198560
Name : Dipali Mahesh Nadage
Husband's Name: Mahesh Chandrakant Nadage
House Number : 56
Age : 32 Gender : Female
Photo Available

287 SVR0066010
Name : Sonu Mauvji Tokare
Father's Name: Mauvji Tokare
House Number : 56
Age : 72 Gender : Male
Photo Available

288 SVR0066028
Name : Yashoda Sonu Tokare
Husband's Name: Sonu Tokare
House Number : 56
Age : 68 Gender : Female
Photo Available

289 SVR2611309
Name : Narmada Chitamman Vagand
Husband's Name: Chitamman Vagand
House Number : 57
Age : 34 Gender : Female
Photo Available

290 SVR0066036
Name : Shankar Janoo Vangad
Father's Name: Janoo Vangad
House Number : 57
Age : 63 Gender : Male
Photo Available

291 GCB0405829
Name : Rajesh Shankar Vangad
Father's Name: Shankar Vangad
House Number : 57
Age : 43 Gender : Male
Photo Available

292 GCB0408120
Name : Sangeeta Rajesh Vangad
Husband's Name: Rajesh Vangad
House Number : 57
Age : 41 Gender : Female
Photo Available

293 GCB0409557
Name : Chintaman Shankar Vangad
Father's Name: Shankar Vangad
House Number : 57
Age : 40 Gender : Male
Photo Available

294 SVR2153997
Name : Savitri Dhakal Karapat
Husband's Name: Dhakal Karapat
House Number : 58
Age : 57 Gender : Female
Photo Available

295 GCB0408666
Name : Ganesh Dhakal Karapat
Father's Name: Dhakal Karapat
House Number : 58
Age : 44 Gender : Male
Photo Available

296 GCB0407536
Name : Shakuntala Ganesh Karapat
Husband's Name: Ganesh Karapat
House Number : 58
Age : 40 Gender : Female
Photo Available

297 SVR2212785
Name : Sakri Vansu Nadage
Husband's Name: Vansu Nadage
House Number : 59
Age : 82 Gender : Female
Photo Available

298 SVR2212793
Name : Girjee Laxman Ghotaga
Father's Name: Laxman Ghotaga
House Number : 60
Age : 66 Gender : Female
Photo Available

299 SVR2154011
Name : Yashoda Ladak Nadage
Father's Name: Ladak Nadage
House Number : 60
Age : 64 Gender : Female
Photo Available

300 SVR2154029
Name : Jaivanti Rajaram Nadge
Father's Name: Rajaram Nadge
House Number : 60
Age : 38 Gender : Female
Photo Available

301 GCB0407429
Name : Giraji Laxman Thotaga
Husband's Name: Laxman Thotaga
House Number : 60
Age : 68 Gender : Female
Photo Available

302 SVR2154037
Name : Keshav Rama Chaudhary
Father's Name: Rama Chaudhary
House Number : 61
Age : 50 Gender : Male
Photo Available

303 GCB0407593
Name : Sumitra Keshav Chaudhary
Husband's Name: Keshav Chaudhary
House Number : 61
Age : 45 Gender : Female
Photo Available

304 GCB0406587
Name : Ramesh Rejinath Kode
Father's Name: Rejinath Kode
House Number : 62
Age : 51 Gender : Male
Photo Available

305 GCB0407445
Name : Changuna Ramesh Kode
Husband's Name: Ramesh Kode
House Number : 62
Age : 49 Gender : Female
Photo Available

306 SVR0066070
Name : Jayashri Vasant Sanakare
Husband's Name: Vasant Sanakare
House Number : 63
Age : 60 Gender : Female
Photo Available

307 SVR4975819
Name : SANDIP VASANT SANKARE
Father's Name: VASANT SANAKARE
House Number : 63
Age : 45 Gender : Male
Photo Available

308 SVR4806931
Name : Shital Sandip Sankare
Father's Name: Sandip Sankare
House Number : 63
Age : 23 Gender : Female
Photo Available

309 GCB0406546
Name : Sarita Nikhil Valvi
Husband's Name: Nikhil Valvi
House Number : 63
Age : 42 Gender : Female
Photo Available

310 GCB0406561
Name : Nikhil Mangalya Valvi
Father's Name: Mangalya Valvi
House Number : 64
Age : 44 Gender : Male
Photo Available

311 SVR2154045
Name : Chandar Mahadu Salkar
Father's Name: Mahadu Salkar
House Number : 65
Age : 51 Gender : Male
Photo Available

312 SVR0066127
Name : Pramila Chandrakant Salkar
Husband's Name: Chandrakant Salkar
House Number : 65
Age : 51 Gender : Female
Photo Available

313 SVR0066135
Name : Shenvati Damu Ghulum
Husband's Name: Damu Ghulum
House Number : 66
Age : 63 Gender : Female
Photo Available

314 GCB0407643
Name : Sumitra Anil Ghulum
Husband's Name: Anil Ghulum
House Number : 66
Age : 41 Gender : Female
Photo Available

315 GCB0406579
Name : Anil Damu ghumul
Father's Name: Damu ghumul
House Number : 66
Age : 43 Gender : Male
Photo Available

316 SVR4965810
Name : PREMA NILESH CHAUDHARI
Husband's Name: NILESH CHAUDHARI
House Number : 67
Age : 30 Gender : Female
Photo Available

317 SVR0066159
Name : Arjun Rama Chaudhary
Father's Name: Rama Chaudhary
House Number : 67
Age : 61 Gender : Male
Photo Available

318 SVR0066169
Name : Indu Arjun Chaudhary
Husband's Name: Arjun Chaudhary
House Number : 67
Age : 57 Gender : Female
Photo Available

319 SVR2154052
Name : Alpesh Arjun Chaudhary
Father's Name: Arjun Chaudhary
House Number : 67
Age : 37 Gender : Male
Photo Available

320 SVR4198388
Name : Kaushalya Harishchandra Pawar
Husband's Name: Harishchandra Vinayak Pawar
House Number : 67
Age : 39 Gender : Female
Photo Available

321 SVR0066189
Name : Savitri Ragho Nadage
Husband's Name: Ragho Nadage
House Number : 68
Age : 79 Gender : Female
Photo Available

322 GCB0405084
Name : Santosh Ragho Nadage
Father's Name: Ragho Nadage
House Number : 68
Age : 46 Gender : Male
Photo Available

323 GCB0412320
Name : Kamal Santosh Nadage
Husband's Name: Santosh Nadage
House Number : 68
Age : 44 Gender : Female
Photo Available

324 GCB0407627
Name : Kamli Dhavalu Garel
Husband's Name: Dhavalu Garel
House Number : 69
Age : 66 Gender : Female
Photo Available

325 GCB0407254
Name : Yuvraj Dhavalu Garel
Father's Name: Dhavalu Garel
House Number : 69
Age : 43 Gender : Male
Photo Available

326 GCB0408773
Name : Sandeep Dhavalu Garel
Father's Name: Dhavalu Garel
House Number : 69
Age : 40 Gender : Male
Photo Available

327 SVR2505592
Name : Seeta Jairam Pawar
Husband's Name: Jairam Pawar
House Number : 69
Age : 50 Gender : Female
Photo Available

328 SVR0066200
Name : Suman Soma Mohadankar
Husband's Name: Soma Mohadankar
House Number : 70
Age : 60 Gender : Female
Photo Available

329 GCB0407213
Name : Yogita Ashok salkar
Father's Name: Ashok Salkar
House Number : 70
Age : 42 Gender : Female
Photo Available

330 SVR2611333
Name : Ashok Laxman Salkar
Father's Name: Laxman Salkar
House Number : 70
Age : 40 Gender : Male
Photo Available

331 GCB0408740
Name : Manoj Dattaram Fufane
Father's Name: Dattaram Fufane
House Number : 72
Age : 40 Gender : Male
Photo Available

332 SVR0066226
Name : Datta Gangaram Fupane
Father's Name: Gangaram Fupane
House Number : 72
Age : 65 Gender : Male
Photo Available

333 SVR0066234
Name : A Hilya Datta Fupane
Husband's Name: Datta Fupane
House Number : 72
Age : 60 Gender : Female
Photo Available

334 SVR2611358
Name : Pranita Pundlik Ghulum
Husband's Name: Pundlik Ghulum
House Number : 72
Age : 35 Gender : Female
Photo Available

335 SVR2611366
Name : Sachin Dattaram Fupane
Father's Name: Dattaram Fupane
House Number : 72
Age : 34 Gender : Male
Photo Available

336 SVR0066258
Name : Yashoda Chandkant Nadage
Husband's Name: Chandkant Nadage
House Number : 73
Age : 63 Gender : Female
Photo Available

337 SVR2154078
Name : Dinkar Chandrakant Nadage
Father's Name: Chandrakant Nadage
House Number : 73
Age : 35 Gender : Male
Photo Available

338 SVR0066278
Name : Anandi Chandrakant Bhoye
Husband's Name: Chandrakant Bhoye
House Number : 74
Age : 64 Gender : Female
Photo Available

339 GCB0409540
Name : Vijay Chandrakant Bhoye
Father's Name: Chandrakant Bhoye
House Number : 74
Age : 48 Gender : Male
Photo Available

340 GCB0407460
Name : Kusum Vijay Bhoye
Husband's Name: Vijay Bhoye
House Number : 74
Age : 48 Gender : Female
Photo Available

341 GCB0409151
Name : Praveen Chandrakant Bhoye
Father's Name: Chandrakant Bhoye
House Number : 74
Age : 45 Gender : Male
Photo Available

342 SVR4806725
Name : Nikita Vijay Bhoye
Father's Name: Vijay Bhoye
House Number : 74
Age : 23 Gender : Female
Photo Available

343 GCB0406173
Name : Vanita Bhagwan Bij
Husband's Name: Bhagwan Bij
House Number : 76
Age : 41 Gender : Female
Photo Available

344 GCB0406215
Name : Raghunath Ladku Nadage
Father's Name: Ladku Nadage
House Number : 77
Age : 44 Gender : Male
Photo Available

345 SVR2154110
Name : Rajaram Ladku Nadage
Father's Name: Ladku Nadage
House Number : 77
Age : 40 Gender : Male
Photo Available

346 SVR2505691
Name : Pratibha Rajendra Pawar
Father's Name: Rajendra Pawar
House Number : 81
Age : 35 Gender : Female
Photo Available

347 SVR2505626
Name : Nirmala Ramu Pawar
Husband's Name: Ramu Pawar
House Number : 81
Age : 45 Gender : Female
Photo Available

348 SVR2505683
Name : Yamuna Rajesh Pawar
Husband's Name: Rajesh Pawar
House Number : 81
Age : 34 Gender : Female
Photo Available

349 SVR2154151
Name : Laxman Ladak Rinjad
Father's Name: Ladak Rinjad
House Number : 81
Age : 53 Gender : Male
Photo Available

350 SVR2154144
Name : Dharma Ladak Rinjad
Father's Name: Ladak Rinjad
House Number : 81
Age : 48 Gender : Male
Photo Available

351 GCB0408716
Name : Mahendra Laxman Rinjad
Father's Name: Laxman Rinjad
House Number : 81
Age : 45 Gender : Male
Photo Available

352 SVR2153971
Name : Sumitra Mahendra Rinjad
Husband's Name: Mahendra Rinjad
House Number : 81
Age : 44 Gender : Female
Photo Available

353 GCB0406595
Name : Jagdish Laxman Rinjad
Father's Name: Laxman Rinjad
House Number : 81
Age : 40 Gender : Male
Photo Available

354 SVR4045308
Name : Avinash Mahendra Rinjad
Father's Name: Mahendra Laxman Rinjad
House Number : 81
Age : 29 Gender : Male
Photo Available

355 SVR2154128
Name : Jani Dharma Rinnjad
Husband's Name: Dharma Rinnjad
House Number : 81
Age : 52 Gender : Female
Photo Available

356 GCB0412387
Name : Prabhavati Bhaskar Bhoye
Husband's Name: Bhaskar Bhoye
House Number : 82
Age : 43 Gender : Female
Photo Available

357 SVR2154169
Name : Jitendra Sadashiv Marad
Father's Name: Sadashiv Marad
House Number : 83
Age : 35 Gender : Male
Photo Available

358 SVR4123766
Name : Purnanand Harishchandra Moule
Father's Name: Harishchandra kevji Moule
House Number : 83
Age : 26 Gender : Male
Photo Available

359 GCB0413237
Name : Pankesh Moti Marad
Father's Name: Moti Marad
House Number : 84
Age : 43 Gender : Male
Photo Available

360 GCB0413302
Name : Girjee Pankesh Marad
Husband's Name: Pankesh Marad
House Number : 84
Age : 41 Gender : Female
Photo Available

361 SVR2611143
Name : Nana Mathu Pawar
Father's Name: Mathu Pawar
House Number : 87
Age : 71 Gender : Male
Photo Available

362 SVR0066309
Name : Devidas Parshuram Thotaga
Father's Name: Parshuram Thotaga
House Number : 87
Age : 46 Gender : Male
Photo Available

363 GCB0409565
Name : Ravindra Parshuram Thotaga
Father's Name: Parshuram Thotaga
House Number : 87
Age : 43 Gender : Male
Photo Available

364 SVR2154177
Name : Nirmala Devidas Thotaga
Husband's Name: Devidas Thotaga
House Number : 87
Age : 41 Gender : Female
Photo Available

365 GCB0407312
Name : Nirmala Devidas Thotage
Father's Name: Devidas Thotage
House Number : 87
Age : 40 Gender : Female
Photo Available

366 SVR4965828
Name : PUJA DEVIDASA THOTGE
Father's Name: DEVIDASA THOTAGA
House Number : 87
Age : 22 Gender : Female
Photo Available

367 SVR2154383
Name : Nitin Sakharam Bhoye
Father's Name: Sakharam Bhoye
House Number : 89
Age : 48 Gender : Male
Photo Available

368 SVR4060976
Name : Karishma Ramesh Kode
Father's Name: Ramesh Kode
House Number : 89
Age : 30 Gender : Female
Photo Available

369 SVR3514452
Name : Raghunath Triyambak Bharsat
Father's Name: Triyambak Bharsat
House Number : 92
Age : 51 Gender : Male
Photo Available

370 SVR4806683
Name : Rajan Raghunath Bharshat
Father's Name: Raghunath Bharsat
House Number : 92
Age : 23 Gender : Male
Photo Available

371 GCB0407825
Name : Sangeeta Vilas Kirkire
Husband's Name: Vilas Kirkire
House Number : 92
Age : 41 Gender : Female
Photo Available

372 SVR4965844
Name : VISHAL VILAS KIRKIRE
Father's Name: VILAS KIRKIRE
House Number : 92
Age : 22 Gender : Male
Photo Available

373 SVR2154193
Name : Sundari Raghu Gavit
Husband's Name: Raghu Gavit
House Number : 93
Age : 78 Gender : Female
Photo Available

374 GCB0407320
Name : Vijaya Soma Padvi
Husband's Name: Soma Padvi
House Number : 96
Age : 44 Gender : Female
Photo Available

375 GCB0405654
Name : Soma Padvi
Father's Name: Arjun Padvi
House Number : 96
Age : 44 Gender : Male
Photo Available

376 GCB0412221
Name : Chandar Parshuram Ziraval
Father's Name: Parshuram Ziraval
House Number : 96
Age : 45 Gender : Male
Photo Available

377 SVR2154201
Name : Saguni Parshuram Zirval
Husband's Name: Parshuram Zirval
House Number : 96
Age : 61 Gender : Female
Photo Available

378 GCB0407031
Name : Manda Deepak Bhoye
Husband's Name: Deepak Bhoye
House Number : 97
Age : 48 Gender : Female
Photo Available

379 GCB0406512
Name : Venu Vinayak Bhoye
Husband's Name: Vinayak Bhoye
House Number : 98
Age : 62 Gender : Female
Photo Available

380 GCB0406371
Name : Saya Haridas Bhoye
Husband's Name: Haridas Bhoye
House Number : 98
Age : 54 Gender : Female
Photo Available

381 GCB0407387
Name : Dvaraki Jitendra Bhoye
Husband's Name: Jitendra Bhoye
House Number : 98
Age : 40 Gender : Female
Photo Available

382 SVR2212827
Name : Rajendra Haridas Bhoye
Father's Name: Haridas Bhoye
House Number : 98
Age : 36 Gender : Male
Photo Available

383 SVR2611044
Name : Minakshi Hemant Chaudhary
Husband's Name: Hemant Chaudhary
House Number : 98
Age : 39 Gender : Female
Photo Available

384 GCB0412437
Name : Narayan Laxman Chaudhary
Father's Name: Laxman Chaudhary
House Number : 99
Age : 62 Gender : Male
Photo Available

385 GCB0412429
Name : Parvati Narayan Chaudhary
Husband's Name: Narayan Chaudhary
House Number : 99
Age : 60 Gender : Female
Photo Available

386 GCB0405704
Name : Hemant Narayan Chaudhary
Father's Name: Narayan Chaudhary
House Number : 99
Age : 40 Gender : Male
Photo Available

387 SVR2154219
Name : Kishor Narayan Chaudhary
Father's Name: Narayan Chaudhary
House Number : 99
Age : 36 Gender : Male
Photo Available

388 SVR2154227
Name : Navjee Laxman Chaudhary
Father's Name: Laxman Chaudhary
House Number : 100
Age : 58 Gender : Male
Photo Available

389 GCB0408815
Name : Shakuntala Navjee Chaudhary
Husband's Name: Navjee Chaudhary
House Number : 100
Age : 54 Gender : Female
Photo Available

390 GCB0410290
Name : Balwant Kavjee Khurakute
Father's Name: Kavjee Khurakute
House Number : 101
Age : 73 Gender : Male
Photo Available

391 GCB0408336
Name : Namdev Kavjee Khurakute
Father's Name: Kavjee Khurakute
House Number : 101
Age : 63 Gender : Male
Photo Available

392 SVR0066357
Name : Shanti Namdev Khurakute
Husband's Name: Namdev Khurakute
House Number : 101
Age : 61 Gender : Female
Photo Available

393 GCB0407494
Name : Dinkar Balwant Khurakute
Father's Name: Balwant Khurakute
House Number : 101
Age : 61 Gender : Male
Photo Available

394 SVR3514254
Name : Yenu Balwant Khurakute
Husband's Name: Balwant Khurakute
House Number : 101
Age : 57 Gender : Female
Photo Available

395 SVR0066367
Name : Baby Dinkar Khurakute
Husband's Name: Dinkar Khurakute
House Number : 101
Age : 55 Gender : Female
Photo Available

396 GCB0406934
Name : Bhalchandra Bhau Khurakute
Father's Name: Bhau Khurakute
House Number : 101
Age : 40 Gender : Male
Photo Available

397 SVR2611051
Name : Rajesh Namdev Khurakute
Father's Name: Namdev Khurakute
House Number : 101
Age : 36 Gender : Male
Photo Available

398 SVR2611069
Name : Bharat Namdev Khurakute
Father's Name: Namdev Khurakute
House Number : 101
Age : 35 Gender : Male
Photo Available

399 SVR2611077
Name : Kailash Dinkar Khurkute
Father's Name: Dinkar Khurkute
House Number : 101
Age : 34 Gender : Male
Photo Available

400 SVR4964706
Name : MINAL BHARAT KHURKUTE
Husband's Name: BHARAT KHURKUTE
House Number : 101
Age : 34 Gender : Female
Photo Available

401 GCB0407304
Name : Alka Chandrakant Ziraval
Husband's Name: Chandrakant Ziraval
House Number : 101
Age : 43 Gender : Female
Photo Available

402 GCB0407163
Name : Vijay Mangal Gavit
Father's Name: Mangal Gavit
House Number : 103
Age : 52 Gender : Male
Photo Available

403 SVR4762019
Name : Atul Vijay Gavit
Father's Name: Vijay Gavit
House Number : 103
Age : 28 Gender : Male
Photo Available

404 SVR4965786
Name : BHAVANA ANANTA CHAUDHARI
Father's Name: ANANTA CHAUDHARI
House Number : 104
Age : 24 Gender : Female
Photo Available

405 GCB0408286
Name : Sakharam Laxman Chaudhary
Father's Name: Laxman Chaudhary
House Number : 104
Age : 68 Gender : Male
Photo Available

406 SVR2212835
Name : Mayani Sakharam Chaudhary
Husband's Name: Sakharam Chaudhary
House Number : 104
Age : 63 Gender : Female
Photo Available

407 GCB0407296
Name : Anant Sakharam Chaudhary
Father's Name: Sakharam Chaudhary
House Number : 104
Age : 49 Gender : Male
Photo Available

408 GCB0407403
Name : Surekha Anant Chaudhary
Husband's Name: Anant Chaudhary
House Number : 104
Age : 47 Gender : Female
Photo Available

409 SVR4056297
Name : MANOJ KRUSHNA BHARSAT
Mother's Name: RUKHMINI KRUSHNA BHARSAT
House Number : 105
Age : 33 Gender : Male
Photo Available

410 GCB0412163
Name : Gopal Deu Nikule
Father's Name: Deu Nikule
House Number : 105
Age : 81 Gender : Male
Photo Available

411 SVR0066377
Name : Reshmi Devram Thalakar
Husband's Name: Devram Thalakar
House Number : 107
Age : 65 Gender : Female
Photo Available

412 GCB0406678
Name : Ramdas Devram Thalakar
Father's Name: Daveram Thalakar
House Number : 107
Age : 42 Gender : Male
Photo Available

413 GCB0412312
Name : Sangeeta Ramdas Thalakar
Husband's Name: Ramdas Thalakar
House Number : 107
Age : 40 Gender : Female
Photo Available

414 GCB0406330
Name : Sakri Shivram Karapat
Husband's Name: Shivram Karapat
House Number : 109
Age : 71 Gender : Female
Photo Available

415 GCB0406207
Name : Pradeep Shivram Karapat
Father's Name: Shivram Karapat
House Number : 109
Age : 44 Gender : Male
Photo Available

416 SVR2611085
Name : Sugra Kisan Karapat
Father's Name: Kisan Karapat
House Number : 109
Age : 35 Gender : Female
Photo Available

417 GCB0410159
Name : Narendra Magan Pawar
Father's Name: Magan Pawar
House Number : 110
Age : 44 Gender : Male
Photo Available

418 GCB0409896
Name : Jaivanti Narendra Pawar
Husband's Name: Narendra Pawar
House Number : 110
Age : 42 Gender : Female
Photo Available

419 SVR2154235
Name : Chetan Magan Pawar
Father's Name: Magan Pawar
House Number : 110
Age : 37 Gender : Male
Photo Available

420 SVR2505535
Name : Dilip Raghunath Bhoye
Father's Name: Raghunath Bhoye
House Number : 111
Age : 45 Gender : Male
Photo Available

421 SVR2505584
Name : Bharti Manoj Bhoye
Husband's Name: Manoj Bhoye
House Number : 111
Age : 39 Gender : Female
Photo Available

422 SVR2505527
Name : Santosh Raghunath Bhoye
Father's Name: Raghunath Bhoye
House Number : 111
Age : 35 Gender : Male
Photo Available

423 SVR0066424
Name : Saguni Pandurang Pawar
Husband's Name: Pandurang Pawar
House Number : 111
Age : 64 Gender : Female
Photo Available

424 GCB0407064
Name : Bhalchandra Pandurang Pawar
Father's Name: Pandurang Pawar
House Number : 111
Age : 46 Gender : Male
Photo Available

425 GCB0406991
Name : Ranjana Bhalchandra Pawar
Husband's Name: Bhalchandra Pawar
House Number : 111
Age : 43 Gender : Female
Photo Available

426 SVR4806808
Name : Kajal Bhalchandra Pawar
Father's Name: Bhalchandra Pawar
House Number : 111
Age : 23 Gender : Female
Photo Available

427 SVR2212850
Name : Seeta Mangalaya Valvi
Husband's Name: Mangalaya Valvi
House Number : 113
Age : 69 Gender : Female
Photo Available

428 GCB0406702
Name : Meera Waman Valvi
Husband's Name: Waman Valvi
House Number : 113
Age : 47 Gender : Female
Photo Available

429 GCB0409037
Name : Maina Dilip Bhoye
Husband's Name: Dilip Bhoye
House Number : 114a
Age : 41 Gender : Female
Photo Available

430 SVR4170841
Name : Vaibhav Raghunath Gangoda
Father's Name: Raghunath Gangoda
House Number : 115
Age : 28 Gender : Male
Photo Available

431 SVR0066486
Name : Sadu Mahadu Pawar
Father's Name: Mahadu Pawar
House Number : 115
Age : 68 Gender : Male
Photo Available

432 SVR0066496
Name : Tai Sadu Pawar
Husband's Name: Sadu Pawar
House Number : 115
Age : 66 Gender : Female
Photo Available

433 GCB0410134
Name : Anant Mahadu Pawar
Father's Name: Mahadu Pawar
House Number : 115
Age : 54 Gender : Male
Photo Available

434 SVR0066476
Name : Kusum Anant Pawar
Husband's Name: Anant Pawar
House Number : 115
Age : 52 Gender : Female
Photo Available

435 GCB0407585
Name : Nilesh Sadu Pawar
Father's Name: Sadu Pawar
House Number : 115
Age : 44 Gender : Male
Photo Available

436 GCB0407676
Name : Saraswati Nilesh Pawar
Husband's Name: Nilesh Pawar
House Number : 115
Age : 42 Gender : Female
Photo Available

437 GCB0412619
Name : Amol Sadashiv Pawar
Father's Name: Sadashiv Pawar
House Number : 115
Age : 38 Gender : Male
Photo Available

438 SVR4748778
Name : Bhaskar Ananta Pawar
Father's Name: Ananta Pawar
House Number : 115
Age : 32 Gender : Male
Photo Available

439 SVR2610889
Name : Parshuram Raghunath Vatas
Father's Name: Raghunath Vatas
House Number : 115
Age : 37 Gender : Male
Photo Available

440 SVR0066523
Name : Yamini Tulasha Pawar
Husband's Name: Tulasha Pawar
House Number : 116
Age : 74 Gender : Female
Photo Available

441 SVR2611259
Name : Heera Vasant Pawar
Husband's Name: Vasant Pawar
House Number : 116
Age : 54 Gender : Female
Photo Available

442 GCB0406272
Name : Narendra Balu Pawar
Father's Name: Balu Pawar
House Number : 116
Age : 42 Gender : Male
Photo Available

443 GCB0406199
Name : Sunita Narendra Pawar
Husband's Name: Narendra Pawar
House Number : 116
Age : 40 Gender : Female
Photo Available

444 SVR0066531
Name : Yashwant Deu Pawar
Father's Name: Deu Pawar
House Number : 117
Age : 68 Gender : Male
Photo Available

445 SVR0066549
Name : Mathi Yashwant Pawar
Husband's Name: Yashwant Pawar
House Number : 117
Age : 63 Gender : Female
Photo Available

446 GCB0406066
Name : Ramu Yashwant Pawar
Father's Name: Yashwant Pawar
House Number : 117
Age : 47 Gender : Male
Photo Available

447 SVR0066555
Name : Dhavjee Deu Pawar
Father's Name: Deu Pawar
House Number : 118
Age : 65 Gender : Male
Photo Available

448 SVR0066565
Name : Mani Dhavjee Pawar
Husband's Name: Dhavjee Pawar
House Number : 118
Age : 64 Gender : Female
Photo Available

449 GCB0406124
Name : Narendra Dhavjee Pawar
Father's Name: Dhavjee Pawar
House Number : 118
Age : 42 Gender : Male
Photo Available

450 GCB0406652
Name : Bhalchandra Dhavjee Pawar
Father's Name: Dhavjee Pawar
House Number : 118
Age : 40 Gender : Male
Photo Available

451 SVR3514395
Name : Sunita Narendra Pawar
Husband's Name: Narendra Pawar
House Number : 118
Age : 36 Gender : Female
Photo Available

452 SVR0066575
Name : Santu Ambu Pawar
Father's Name: Ambu Pawar
House Number : 119
Age : 70 Gender : Male
Photo Available

453 SVR3514296
Name : Sonu Santu Pawar
Father's Name: Santu Pawar
House Number : 119
Age : 59 Gender : Male
Photo Available

454 GCB0406413
Name : Seeta Sunil Pawar
Husband's Name: Sunil Pawar
House Number : 120
Age : 40 Gender : Female
Photo Available

455 SVR4061032
Name : Anjali Jitendra Bhoye
Father's Name: Jitendra Bhoye
House Number : 121
Age : 33 Gender : Female
Photo Available

456 SVR0066654
Name : Jairam Laxman Pawar
Father's Name: Laxman Pawar
House Number : 121
Age : 55 Gender : Male
Photo Available

457 SVR0066684
Name : Chandkant Shankar Pawar
Father's Name: Shankar Pawar
House Number : 122
Age : 51 Gender : Male
Photo Available

458 GCB0406116
Name : Anusaya Chandrakant Pawar
Husband's Name: Chandrakant Pawar
House Number : 122
Age : 47 Gender : Female
Photo Available

459 GCB0408914
Name : Parshuram Shankar Pawar
Father's Name: Shankar Pawar
House Number : 122
Age : 44 Gender : Male
Photo Available

460 SVR4241980
Name : Priti Ashok Bhoye
Husband's Name: Ashok Bhoye
House Number : 123
Age : 27 Gender : Female
Photo Available

461 SVR4061073
Name : Mayuri Keshav Chaudhari
Father's Name: Keshav Chaudhari
House Number : 123
Age : 27 Gender : Female
Photo Available

462 GCB0413575
Name : Sata Pawar
Husband's Name: Tukaram Pawar
House Number : 123
Age : 63 Gender : Female
Photo Available

463 SVR0066713
Name : Shakuntala Manvaji Mahale
Husband's Name: Manvaji Mahale
House Number : 124
Age : 74 Gender : Female
Photo Available

464 GCB0407338
Name : Keshav Manvaji Mahale
Father's Name: Manvaji Mahale
House Number : 124
Age : 48 Gender : Male
Photo Available

465 GCB0407478
Name : Archana Keshav Mahale
Husband's Name: Keshav Mahale
House Number : 124
Age : 45 Gender : Female
Photo Available

466 SVR2611119
Name : Madhav Mavji Mahale
Father's Name: Mavji Mahale
House Number : 124
Age : 43 Gender : Male
Photo Available

467 SVR0066763
Name : Balu Savanji Bhoye
Father's Name: Savanji Bhoye
House Number : 125
Age : 68 Gender : Male
Photo Available

468 GCB0413039
Name : Laxmi Balu Bhoye
Husband's Name: Balu Bhoye
House Number : 125
Age : 63 Gender : Female
Photo Available

469 GCB0408211
Name : Krishna Balu Bhoye
Father's Name: Balu Bhoye
House Number : 125
Age : 41 Gender : Male
Photo Available

470 GCB0407411
Name : Namdev Balu Bhoye
Father's Name: Balu Bhoye
House Number : 125
Age : 41 Gender : Male
Photo Available

471 SVR2611127
Name : Rshila Namdev Bhoye
Father's Name: Namdev Bhoye
House Number : 125
Age : 40 Gender : Female
Photo Available

472 SVR4246344
Name : Akshay Vijay Bhoye
Father's Name: Vijay Bhoye
House Number : 126
Age : 27 Gender : Male
Photo Available

473 SVR0066773
Name : Ganga Ragho Dhamoda
Father's Name: Ragho Dhamoda
House Number : 126
Age : 77 Gender : Male
Photo Available

474 SVR0066783
Name : Bhagi Ganga Dhamoda
Husband's Name: Ganga Dhamoda
House Number : 126
Age : 73 Gender : Female
Photo Available

475 GCB0409524
Name : Jairam Ganga Dhamoda
Father's Name: Ganga Dhamoda
House Number : 126
Age : 51 Gender : Male
Photo Available

476 GCB0408070
Name : Kusum Jairam Dhamoda
Husband's Name: Jairam Dhamoda
House Number : 126
Age : 49 Gender : Female
Photo Available

477 GCB0406256
Name : Madhukar Vasant Bhoye
Father's Name: Vasant Bhoye
House Number : 127
Age : 48 Gender : Male
Photo Available

478 SVR0066804
Name : Laxmi Pandu Dhamoda
Husband's Name: Pandu Dhamoda
House Number : 128
Age : 83 Gender : Female
Photo Available

479 SVR2611135
Name : Jagannath Pandu Dhamoda
Father's Name: Pandu Dhamoda
House Number : 128
Age : 63 Gender : Male
Photo Available

480 SVR0066812
Name : Kamal Jagannath Dhamoda
Husband's Name: Jagannath Dhamoda
House Number : 128
Age : 61 Gender : Female
Photo Available

481 GCB0410175
Name : Hemant Jagannath Dhamoda
Father's Name: Jagannath Dhamoda
House Number : 128
Age : 42 Gender : Male
Photo Available

482 GCB0409516
Name : Praveen Jagannath Dhamoda
Father's Name: Jagannath Dhamoda
House Number : 128
Age : 42 Gender : Male
Photo Available

483 GCB0409425
Name : Alka Hemant Dhamoda
Husband's Name: Hemant Dhamoda
House Number : 128
Age : 40 Gender : Female
Photo Available

484 GCB0408252
Name : Kavita Praveen Dhamoda
Husband's Name: Praveen Dhamoda
House Number : 128
Age : 40 Gender : Female
Photo Available

485 GCB0410241
Name : Hari Mahadu Dhamoda
Father's Name: Mahadu Dhamoda
House Number : 129
Age : 54 Gender : Male
Photo Available

486 SVR4522611
Name : Pushpa Hari Dhamoda
Husband's Name: Hari Dhamoda
House Number : 129
Age : 52 Gender : Female
Photo Available

487 SVR4522629
Name : Venu Nana Pawar
Husband's Name: Nana Pawar
House Number : 130
Age : 68 Gender : Female
Photo Available

488 GCB0409144
Name : Manohar Nana Pawar
Father's Name: Nana Pawar
House Number : 130
Age : 49 Gender : Male
Photo Available

489 GCB0409052
Name : S Vita Manohar Pawar
Husband's Name: Manohar Pawar
House Number : 130
Age : 47 Gender : Female
Photo Available

490 GCB0409482
Name : Keshav Nana Pawar
Father's Name: Nana Pawar
House Number : 130
Age : 44 Gender : Male
Photo Available

491 GCB0409854
Name : Jayashri Keshav Pawar
Husband's Name: Keshav Pawar
House Number : 130
Age : 42 Gender : Female
Photo Available

492 GCB0412841
Name : Datta Devu Pawar
Father's Name: Devu Pawar
House Number : 131
Age : 68 Gender : Male
Photo Available

493 SVR0066846
Name : Soni Datta Pawar
Husband's Name: Datta Pawar
House Number : 131
Age : 63 Gender : Female
Photo Available

494 GCB0413229
Name : Nitin Datta Pawar
Father's Name: Datta Pawar
House Number : 131
Age : 42 Gender : Male
Photo Available

495 SVR2611291
Name : Pavini Nitin Pawar
Husband's Name: Nitin Pawar
House Number : 131
Age : 38 Gender : Female
Photo Available

496 SVR2611424
Name : Prashant Pandu Pawar
Father's Name: Pandu Pawar
House Number : 131
Age : 34 Gender : Male
Photo Available

497 SVR0066872
Name : Janki Trabak Misal
Husband's Name: Trabak Misal
House Number : 138
Age : 73 Gender : Female
Photo Available

498 SVR2611317
Name : Laxman Trayambak Misal
Father's Name: Trayambak Misal
House Number : 138
Age : 51 Gender : Male
Photo Available

499 SVR2611325
Name : Jaivanti Laxman Misal
Husband's Name: Laxman Misal
House Number : 138
Age : 50 Gender : Female
Photo Available

500 SVR0066882
Name : Navsha Dharma Bhoye
Father's Name: Dharma Bhoye
House Number : 139
Age : 63 Gender : Male
Photo Available

501 GCB0406058
Name : Yashoda Navsha Bhoye
Husband's Name: Navsha Bhoye
House Number : 139
Age : 59 Gender : Female
Photo Available

502 SVR0066903
Name : Mathunra Kama Gayakwad
Husband's Name: Kama Gayakwad
House Number : 140
Age : 60 Gender : Female
Photo Available

503 SVR0066911
Name : Sakri Sakharam Mahale
Husband's Name: Sakharam Mahale
House Number : 140
Age : 78 Gender : Female
Photo Available

504 SVR0066929
Name : Rahi Sakharam Mahale
Husband's Name: Sakharam Mahale
House Number : 140
Age : 52 Gender : Female
Photo Available

505 SVR4964698
Name : SAGAR JANU RATHAD
Father's Name: JANU RATHAD
House Number : 140
Age : 26 Gender : Male
Photo Available

506 SVR0066937
Name : Kakadaya Dharma Bhoye
Father's Name: Dharma Bhoye
House Number : 143
Age : 68 Gender : Male
Photo Available

507 SVR2212926
Name : Shantaram Kakadya Bhoye
Father's Name: Kakadya Bhoye
House Number : 143
Age : 46 Gender : Male
Photo Available

508 SVR2212934
Name : Kashi Shantaram Bhoye
Husband's Name: Shantaram Bhoye
House Number : 143
Age : 45 Gender : Female
Photo Available

509 GCB0406793
Name : Sanjay Kakadya Bhoye
Father's Name: Kakadya Bhoye
House Number : 143
Age : 44 Gender : Male
Photo Available

510 GCB0406728
Name : Mangala Sanjay Bhoye
Husband's Name: Sanjay Bhoye
House Number : 143
Age : 43 Gender : Female
Photo Available

511 SVR0066945
Name : Yashwant Trimbak Misal
Father's Name: Trimbak Misal
House Number : 144
Age : 59 Gender : Male
Photo Available

512 SVR0066951
Name : Ratni Yashwant Misal
Husband's Name: Yashwant Misal
House Number : 144
Age : 54 Gender : Female
Photo Available

513 SVR4241717
Name : Ganesh Shankar Olamba
Mother's Name: Shankar Olamba
House Number : 145
Age : 32 Gender : Male
Photo Available

514 SVR0066971
Name : Gangi Mahadu Pawar
Husband's Name: Mahadu Pawar
House Number : 145
Age : 63 Gender : Female
Photo Available

515 SVR2611184
Name : Somnath Mahadu Pawar
Father's Name: Mahadu Pawar
House Number : 145
Age : 46 Gender : Male
Photo Available

516 GCB0406959
Name : Mahendra Balu Pawar
Father's Name: Balu Pawar
House Number : 145
Age : 38 Gender : Male
Photo Available

517 SVR2212942
Name : Laxman Dhavjee Nadage
Father's Name: Dhavjee Nadage
House Number : 146
Age : 68 Gender : Male
Photo Available

518 SVR0066981
Name : Ahilya Laxman Nadage
Husband's Name: Laxman Nadage
House Number : 146
Age : 63 Gender : Female
Photo Available

519 GCB0408401
Name : Jairam Laxman Nadage
Father's Name: Laxman Nadage
House Number : 146
Age : 46 Gender : Male
Photo Available

520 GCB0406074
Name : Shakuntala Jairam Nadage
Husband's Name: Jairam Nadage
House Number : 146
Age : 45 Gender : Female
Photo Available

521 GCB0406140
Name : Ramu Laxman Nadage
Father's Name: Laxman Nadage
House Number : 146
Age : 44 Gender : Male
Photo Available

522 GCB0406017
Name : Sangeeta Raju Nadage
Husband's Name: Raju Nadage
House Number : 146
Age : 40 Gender : Female
Photo Available

523 SVR2212967
Name : Ganga Dharma Bhoye
Father's Name: Dharma Bhoye
House Number : 147
Age : 58 Gender : Male
Photo Available

524 SVR0067010
Name : Meena Ganga Bhoye
Husband's Name: Ganga Bhoye
House Number : 147
Age : 53 Gender : Female
Photo Available

525 GCB0406033
Name : Sangeeta Ganga Bhoye
Husband's Name: Ganga Bhoye
House Number : 147
Age : 49 Gender : Female
Photo Available

526 SVR4105748
Name : AJAY JAYRAM DHAMODA
Father's Name: JAYRAM DHAMODA
House Number : 158
Age : 27 Gender : Male
Photo Available

527 SVR2154243
Name : Kailash Krishna Nadage
Father's Name: Kailash Krishna Nadage
House Number : 231
Age : 35 Gender : Male
Photo Available

528 SVR4241998
Name : Pranali Ananta Chaudhari
Husband's Name: Ananta Chaudhari
House Number : 245
Age : 26 Gender : Female
Photo Available

529 SVR3225042
Name : Parshuram Ladya Thotaga
Father's Name: Ladya Thotaga
House Number : 252
Age : 68 Gender : Male
Photo Available

530 SVR2154268
Name : Mayni Parshuram Thotaga
Husband's Name: Parshuram Thotaga
House Number : 252
Age : 63 Gender : Female
Photo Available

531 SVR2611218
Name : Sumitra Nitin Bhoye
Husband's Name: Nitin Bhoye
House Number : 254
Age : 40 Gender : Female
Photo Available

532 GCB0408351
Name : Pandurang Yashwant Nadage
Father's Name: Yashwant Nadage
House Number : 255
Age : 40 Gender : Male
Photo Available

533 SVR2213007
Name : Radhi Yashwant Nadge
Father's Name: Yashwant Nadge
House Number : 255
Age : 63 Gender : Female
Photo Available

534 GCB0408500
Name : Rajesh Vanashu Nadage
Father's Name: Vanashu Nadage
House Number : 261
Age : 40 Gender : Male
Photo Available

535 SVR2611242
Name : Vijay Soma Padvi
Husband's Name: Arjun Padvi
House Number : 262
Age : 44 Gender : Female
Photo Available

536 SVR0067119
Name : Sundari Ganga Bhoye
Husband's Name: Ganga Bhoye
House Number : 264
Age : 79 Gender : Female
Photo Available

537 GCB0408930
Name : Kashinath Raoji Pawar
Father's Name: Raoji Pawar
House Number : 296
Age : 69 Gender : Male
Photo Available

538 GCB0409169
Name : Yashwant Ambu Pawar
Father's Name: Ambu Pawar
House Number : 296
Age : 58 Gender : Male
Photo Available

539 SVR0065258
Name : Kamal Yashwant Pawar
Husband's Name: Yashwant Pawar
House Number : 296
Age : 53 Gender : Female
Photo Available

540 GCB0409078
Name : Rahi Ganesh Pawar
Husband's Name: Ganesh Pawar
House Number : 296
Age : 40 Gender : Female
Photo Available

541 GCB0405977
Name : Shashikant Yashwant Pawar
Father's Name: Yashwant Pawar
House Number : 296
Age : 40 Gender : Male
Photo Available

542 SVR0066991
Name : Raghu Ganga Bhoye
Father's Name: Ganga Bhoye
House Number : 301
Age : 74 Gender : Male
Photo Available

543 SVR0067002
Name : Anandi Raghu Bhoye
Husband's Name: Raghu Bhoye
House Number : 301
Age : 69 Gender : Female
Photo Available

544 GCB0410225
Name : Nisigandh Raghu Bhoye
Father's Name: Raghu Bhoye
House Number : 301
Age : 42 Gender : Male
Photo Available

545 GCB0413476
Name : Ganpat Yashwant Bhoye
Father's Name: Yashwant Bhoye
House Number : 305
Age : 63 Gender : Male
Photo Available

546 SVR0067199
Name : Jayashri Ganpat Bhoye
Husband's Name: Ganpat Bhoye
House Number : 305
Age : 59 Gender : Female
Photo Available

547 GCB0412585
Name : Madhukar Yashwant Bhoye
Father's Name: Yashwant Bhoye
House Number : 305
Age : 60 Gender : Male
Photo Available

548 SVR2154292
Name : Manda Madhukar Bhoye
Husband's Name: Madhukar Bhoye
House Number : 305
Age : 55 Gender : Female
Photo Available

549 GCB0406157
Name : Ranjana Praveen Bhoye
Husband's Name: Praveen Bhoye
House Number : 305
Age : 41 Gender : Female
Photo Available

550 GCB0405902
Name : PRAVIN GANPAT BHOYE
Father's Name: Ganpat Bhoye
House Number : 305
Age : 40 Gender : Male
Photo Available

551 SVR2154300
Name : Sandeep Madhukar Bhoye
Father's Name: Madhukar Bhoye
House Number : 305
Age : 36 Gender : Male
Photo Available

552 SVR4967402
Name : JAYESH PRAVIN BHOYE
Father's Name: PRAVIN BHOYE
House Number : 305
Age : 21 Gender : Male
Photo Available

553 SVR3225091
Name : Anandi Abu Bhagya Pawar
Husband's Name: Bhagya Pawar
House Number : 308
Age : 74 Gender : Female
Photo Available

554 GCB0409839
Name : Godi Devu Mahale
Husband's Name: Devu Mahale
House Number : 310
Age : 88 Gender : Female
Photo Available

555 GCB0410936
Name : Shankar Devu Mahale
Father's Name: Devu Mahale
House Number : 310
Age : 64 Gender : Male
Photo Available

556 GCB0408245
Name : Ranjana Amod Pawar
Father's Name: Amol Kamdi
House Number : 311
Age : 38 Gender : Female
Photo Available

557 SVR2212884
Name : Laxmi Pandurang Gangoda
Husband's Name: Pandurang Gangoda
House Number : 313
Age : 64 Gender : Female
Photo Available

558 GCB0406298
Name : Sunil Pandurang Gangoda
Father's Name: Pandurang Gangoda
House Number : 313
Age : 42 Gender : Male
Photo Available

559 GCB0406405
Name : Nanda Sunil Gangode
Husband's Name: Sunil Gangode
House Number : 313
Age : 40 Gender : Female
Photo Available

560 SVR4186276
Name : Pushpa Giriraj Bharsat
Husband's Name: Giriraj Bharsat
House Number : 321
Age : 30 Gender : Female
Photo Available

561 SVR4748836
Name : Damini Jayram Pawar
Father's Name: Jayram Pawar
House Number : 323
Age : 29 Gender : Female
Photo Available

562 SVR0066622
Name : Darki Balu Pawar
Husband's Name: Balu Pawar
House Number : 324
Age : 66 Gender : Female
Photo Available

563 GCB0407270
Name : Sunil Balu Pawar
Father's Name: Balu Pawar
House Number : 324
Age : 42 Gender : Male
Photo Available

564 SVR0067268
Name : JAYAVANTI LAHANU CAHUDHARI
Father's Name: Lahanu Chaudhary
House Number : 331
Age : 58 Gender : Female
Photo Available

565 SVR0067258
Name : LAHANU REVAJI CHAUDHARI
Father's Name: Revjee Chaudhary
House Number : 331
Age : 62 Gender : Male
Photo Available

566 SVR0067278
Name : Suman Ganpat Nadage
Husband's Name: Ganpat Nadage
House Number : 349
Age : 64 Gender : Female
Photo Available

567 SVR4751228
Name : Avinash Dipak Bhoye
Father's Name: Dipak Bhoye
House Number : 364
Age : 23 Gender : Male
Photo Available

568 SVR0067288
Name : Vishnu Rama Bij
Father's Name: Rama Bij
House Number : 373
Age : 73 Gender : Male
Photo Available

569 SVR0067298
Name : Yamini Vishnu Bij
Husband's Name: Vishnu Bij
House Number : 373
Age : 69 Gender : Female
Photo Available

570 SVR4806659
Name : Yogini Narendra Pawar
Father's Name: Narendra Pawar
House Number : 376
Age : 23 Gender : Female
Photo Available

571 SVR4246138
Name : Dipali Devendra Pawar
Husband's Name: Devendra Pawar
House Number : 444
Age : 27 Gender : Female
Photo Available

572 SVR4241907
Name : Devki Pradip Karpat
Husband's Name: Pradip Karpat
House Number : 446
Age : 37 Gender : Female
Photo Available

573 SVR4246286
Name : Sharad Laxman Bhoye
Father's Name: Laxman Bhoye
House Number : 456
Age : 29 Gender : Male
Photo Available

574 SVR4246203
Name : Ankush Dipak Bhoye
Father's Name: Dipak bhoye
House Number : 456
Age : 25 Gender : Male
Photo Available

575 SVR4241659
Name : Dipika Ashok Chaudhari
Husband's Name: Ashok Chaudhari
House Number : 456
Age : 29 Gender : Female
Photo Available

576 SVR4246179
Name : Savita Ninad Gaikwad
Husband's Name: Ninad Gaikwad
House Number : 456
Age : 29 Gender : Female
Photo Available

577 SVR4246278
Name : Anjana Bhagwan Misal
Husband's Name: Bhagwan Misal
House Number : 458
Age : 31 Gender : Female
Photo Available

578 SVR4233912
Name : MEENA CHAUDHARI
Husband's Name: DINESH CHAUDHARI
House Number : 480
Age : 33 Gender : Female
Photo Available

579 SVR4016853
Name : Suraj Sanjay Salkar
Father's Name: Sanjay Laxman Salkar
House Number : 504
Age : 27 Gender : Male
Photo Available

580 SVR4747853
Name : Varsha Chandrakant Salkar
Father's Name: Chandrakant Salkar
House Number : 512
Age : 26 Gender : Female
Photo Available

581 GCB0406686
Name : Chhabi Jayandra Valavi
Husband's Name: Jayandra Valavi
House Number : 515
Age : 39 Gender : Female
Photo Available

582 SVR4241832
Name : Krushna Ananta Mahale
Father's Name: Ananta Mahale
House Number : 546
Age : 35 Gender : Male
Photo Available

583 SVR4997888
Name : SUREKHA KRISHNA MAHALE
Husband's Name: KRUSHNA ANANTA MAHALE
House Number : 546
Age : 27 Gender : Female
Photo Available

584 SVR4246328
Name : Damu Raju Ghulum
Father's Name: Raju Ghulum
House Number : 556
Age : 61 Gender : Male
Photo Available

585 SVR4241741
Name : Pralhad Sunil Zirval
Father's Name: Sunil Zirwal
House Number : 556
Age : 29 Gender : Male
Photo Available

586 SVR0066721
Name : Anant Manvaji Mahale
Father's Name: Manvaji Mahale
House Number : 617
Age : 54 Gender : Male
Photo Available

587 SVR0066739
Name : Sushila Anant Mahale
Husband's Name: Anant Mahale
House Number : 617
Age : 49 Gender : Female
Photo Available

588 SVR0066852
Name : Raghanath Dhavalu Gangoda
Father's Name: Dhavlu Gangoda
House Number : 620
Age : 53 Gender : Male
Photo Available

589 SVR2611168
Name : Manjula Raghunath Gangoda
Husband's Name: Raghunath Gangoda
House Number : 620
Age : 50 Gender : Female
Photo Available

590 SVR3980232
Name : Hemlata Raghunath Gangoda
Father's Name: Raghunath Gangoda
House Number : 620
Age : 30 Gender : Female
Photo Available

591 GCB0409904
Name : Chitra Motiram Pawar
Husband's Name: Motiram Pawar
House Number : 625
Age : 49 Gender : Female
Photo Available

592 SVR4045282
Name : Sunil Motiram Pawar
Father's Name: Motiram Pawar
House Number : 625
Age : 29 Gender : Male
Photo Available

593 SVR2610780
Name : Laxmi Kishor Kamadi
Husband's Name: Kishor Kamdi
House Number : 773
Age : 48 Gender : Female
Photo Available

594 GCB0408864
Name : Jagdish Kamlakar Kamdi
Father's Name: Kamlakar Kamdi
House Number : 773
Age : 45 Gender : Male
Photo Available

595 SVR2610798
Name : Hiraman Kamlakar Kamdi
Father's Name: Kamlakar Kamdi
House Number : 773
Age : 39 Gender : Male
Photo Available

596 SVR4753695
Name : Havidas Balu Bhoye
Father's Name: Balu Bhoye
House Number : 793
Age : 34 Gender : Male
Photo Available

597 SVR4753414
Name : Asha Havidas Bhoye
Husband's Name: Havidas Bhoye
House Number : 793
Age : 30 Gender : Female
Photo Available

598 SVR4049557
Name : Somanath Babu Khutade
Father's Name: Babu Khutade
House Number : 799
Age : 28 Gender : Male
Photo Available

599 SVR4241865
Name : Ninad Raghunath Gaikwad
Father's Name: Raghunath Gaikwad
House Number : 877
Age : 27 Gender : Male
Photo Available

600 SVR4246302
Name : Ravindra Jayram Nadge
Father's Name: Jayram Nadge
House Number : 889
Age : 28 Gender : Male
Photo Available

601 GCB0406710
Name : Savita Bhalchandra Pawar
Husband's Name: Bhalchandra Pawar
House Number : 911
Age : 38 Gender : Female
Photo Available

602 SVR4806956
Name : NAMDEV RAGHUNATH PAWAR
Father's Name: RAGHUNATH PAWAR
House Number : 918
Age : 31 Gender : Male
Photo Available

603 SVR4241881
Name : Hitendra Ananda Gavit
Father's Name: Ananda Gavit
House Number : 8171
Age : 27 Gender : Male
Photo Available

604 SVR2154318
Name : Ranjana Krishna Nadage
Husband's Name: Krishna Nadage
House Number : 25159
Age : 52 Gender : Female
Photo Available

605 SVR2154250
Name : Pramod Madhukar Nadage
Father's Name: Madhukar Nadage
House Number : 251 86
Age : 35 Gender : Male
Photo Available

606 SVR0067309
Name : Madhu Laxman Nadage
Father's Name: Laxman Nadage
House Number : 25186
Age : 63 Gender : Male
Photo Available

607 SVR2154326
Name : Manjusha Madhu Nadage
Father's Name: Madhu Nadage
House Number : 25186
Age : 61 Gender : Female
Photo Available

608 GCB0408559
Name : Jairam Ganpat Nadage
Father's Name: Ganpat Nadage
House Number : 25186
Age : 46 Gender : Male
Photo Available

609 SVR2611267
Name : Kalpana Jayram Nadage
Husband's Name: Jayram Nadage
House Number : 25186
Age : 37 Gender : Female
Photo Available

610 SVR2154359
Name : Kunda Namdev Bhoye
Father's Name: Namdev Bhoye
House Number : 25388
Age : 73 Gender : Female
Photo Available

611 SVR0067317
Name : Namdev Kisan Bhoye
Father's Name: Kisan Bhoye
House Number : 25388
Age : 58 Gender : Male
Photo Available

612 SVR0067080
Name : Bhagi Seetaram Nadage
Father's Name: Seetaram Nadage
House Number : 256 91
Age : 63 Gender : Female
Photo Available

613 SVR2154276
Name : Bhau Ragho Kirkire
Father's Name: Ragho Kirkire
House Number : 258-92
Age : 63 Gender : Male
Photo Available

614 SVR2611226
Name : Jai Bhau Kirkire
Father's Name: Bhau Kirkire
House Number : 258-92
Age : 59 Gender : Female
Photo Available

615 GCB0411173
Name : Sakharam Rama Ziravala
Father's Name: Rama Ziravala
House Number : 262 95
Age : 58 Gender : Male
Photo Available

616 GCB0411165
Name : Prabhavati Sakharam Ziravala
Father's Name: Sakharam Ziravala
House Number : 262 95
Age : 56 Gender : Female
Photo Available

617 GCB0406280
Name : Sundari Balu Pawar
Father's Name: Balu Pawar
House Number : 276 116
Age : 58 Gender : Female
Photo Available

618 SVR5035373
Name : Bhavana Kishor Kamadi
Father's Name: Kishor Kamlakar Kamdi Kamdi
House Number : Poyshet
Age : 26 Gender : Female
Photo Available

619 SVR5035977
Name : SUSHMITA MAULE
Husband's Name: PURNANAND MAULE
House Number : 83
Age : 24 Gender : Female
Photo Available

620 SVR5052477
Name : Adesh Ram Nadage
Father's Name: Ram Nadage
House Number : 00
Age : 21 Gender : Male
Photo Available

621 SVR5052642
Name : Harshad Chandrakant pawar
Father's Name: Chandrakant Shankar Pawar
House Number : 122 Poyshet
Age : 22 Gender : Male
Photo Available

622 SVR5053855
Name : Vaibhav Keshav Pawar
Father's Name: Keshav Pawar
House Number : 130
Age : 23 Gender : Male
Photo Available

623 SVR5056114
Name : Jagruti Chandrakant Pawar
Mother's Name: Anusaya Chandrakant Pawar
House Number : 122 poyshet
Age : 24 Gender : Female
Photo Available

624 SVR5068002
Name : Himanshu Nitin Bhoye
Father's Name: Nitin Bhoye Bhoye
House Number : Poyshet
Age : 20 Gender : Male
Photo Available

625 SVR5071071
Name : Amit Rajesh Vangad
Father's Name: Rajesh Vangad Vangad
House Number : poyshet
Age : 21 Gender : Male
Photo Available

626 SVR5072376
Name : Ajay Ramesh Kode
Father's Name: Ramesh Rejinath Kode
House Number : poyshet
Age : 21 Gender : Male
Photo Available

627 SVR5072368
Name : Anusaya Nakul Nadage
Husband's Name: Nakul Nadage
House Number : poyshet
Age : 28 Gender : Female
Photo Available

628 SVR5072384
Name : Vijay Ramesh Kode
Father's Name: Ramesh Rejinath Kode
House Number : poyshet
Age : 21 Gender : Male
Photo Available

629 SVR5072392
Name : Abhishek Deu Salkar
Father's Name: Deu Laxman Salkar
House Number : poyshet
Age : 25 Gender : Male
Photo Available

630 SVR5092671
Name : Rushikesh Madhukar Bhoye
Father's Name: Madhukar Vasant Bhoye
House Number : Poyshet
Age : 24 Gender : Male
Photo Available

631 SVR5092614
Name : Santosh Balu Bhoye
Others: Pankaj Madhukar Bhoye
House Number : 496 Poyshet
Age : 34 Gender : Male
Photo Available

632 SVR5096169
Name : Ujwla Ramesh Kode
Father's Name: Ramesh Kode
House Number : 544 poyshet
Age : 23 Gender : Female
Photo Available

633 SVR5097373
Name : Vaishali Chandrakant Chaudhari
Husband's Name: Chandrakant Chaudhari
House Number : 00
Age : 30 Gender : Female
Photo Available

634 SVR5099858
Name : NAINA JAYRAM DHAMODA
Father's Name: JAYRAM GANGA DHAMODA
House Number : -
Age : 25 Gender : Female
Photo Available

635 SVR5102959
Name : Somi Sudhir Pawar
Husband's Name: Sudhir Pawar
House Number : 55
Age : 33 Gender : Female
Photo Available

636 SVR5103825
Name : Jatin Keshav Chaudhari
Mother's Name: Sumitra Keshav Chaudhari
House Number : 61
Age : 22 Gender : Male
Photo Available

637 SVR5103668
Name : Jayraj Chandrakant Chaudhari
Father's Name: Chandrakant Chaudhari
House Number : 302
Age : 26 Gender : Male
Photo Available

638 SVR5103684
Name : Bhumika Ananta Chaudhari
Father's Name: Ananta Chaudhari
House Number : 23
Age : 22 Gender : Female
Photo Available

639 SVR5103700
Name : Jitesh Narendra Pawar
Father's Name: Narendra Pawar
House Number : 110
Age : 22 Gender : Male
Photo Available

640 SVR5103858
Name : Pundlik Soma Ghulum
Father's Name: Soma Ghulum
House Number : 66
Age : 29 Gender : Male
Photo Available

641 SVR5103866
Name : Chanchala Anil Ghulum
Father's Name: Anil Ghulum
House Number : 66
Age : 22 Gender : Female
Photo Available

642 SVR5103734
Name : Kavita Lochan Mahale
Husband's Name: Lochan Ananta Mahale
House Number : Poyshet
Age : 31 Gender : Female
Photo Available

643 SVR5103924
Name : Prathamesh Bhalchandra Pawar
Father's Name: Bhalchandra Pawar
House Number : 00
Age : 21 Gender : Male
Photo Available

644 SVR5103759
Name : Ananda Raghunath Gavit
Others: Narmada Gavit
House Number : 34 Poyshet
Age : 64 Gender : Male
Photo Available

645 SVR5109020
Name : Vandana Pravin Marad
Husband's Name: Pravin Marad
House Number : 00
Age : 31 Gender : Female
Photo Available

646 SVR5114939
Name : SURAJ ARUN BHOYE
Father's Name: ARUN LAXMAN BHOYE
House Number : 01
Age : 22 Gender : Male
Photo Available

647 SVR5143854
Name : Jayesh Krushana Bharsat
Mother's Name: Rukhamini Krushana Bharsat
House Number : 289
Age : 25 Gender : Male
Photo Available

648 SVR5144415
Name : Sagar Vinayak Gaykwad
Mother's Name: Vandana Vinayak Gaykwad
House Number : 14
Age : 20 Gender : Male
Photo Available

649 SVR5154752
Name : Hardip Raghunath Pawar
Father's Name: Raghunat Nana Pawar
House Number : 10
Age : 23 Gender : Male
Photo Available

650 SVR5160346
Name : Karan Narendra Pawar
Father's Name: Narendra Pawar
House Number : 1028
Age : 22 Gender : Male
Photo Available

651 SVR5160551
Name : Digvijay Sudhakar Dandekar
Mother's Name: Vandana Sudhakar Dandekar
House Number : 112
Age : 20 Gender : Male
Photo Available

652 SVR5161005
Name : Asha Jitedra Pawar
Husband's Name: Jitendra Yeswant Pawar
House Number : 146
Age : 32 Gender : Female
Photo Available

653 SVR5216866
Name : Hitesh Bhalchandra Pawar
Father's Name: Bhalchandra Pawar
House Number : 114
Age : 20 Gender : Male
Photo Available

654 SVR5216999
Name : Bhushan Nilesh Pawar
Father's Name: Nilesh Pawar
House Number : 115
Age : 22 Gender : Male
Photo Available

655 SVR5220744
Name : Gulab Keshav Khurkute
Mother's Name: Jai Janu Khurkute
House Number : 111
Age : 45 Gender : Female
Photo Available

656 SVR5242383
Name : AJIT JAYDEV MOULE
Father's Name: JAYDEV GOPAL MOULE
House Number : 8
Age : 24 Gender : Male
Photo Available

657 SVR5276852
Name : VIVEK DHAMODA
Father's Name: JAYRAM DHAAMODA
House Number : 0
Age : 22 Gender : Male
Photo Available

658 SVR5276860
Name : RAJESHWARI MANISH GAIKWAD
Husband's Name: MANISH GAIKWAD
House Number : 456
Age : 28 Gender : Female
Photo Available

659 SVR5283767
Name : Rupali Ketan Pawar
Husband's Name: Ketan Bhalchandra Pawar
House Number : 11
Age : 22 Gender : Female
Photo Available

660 SVR5283965
Name : Neha Hemant Dhamoda
Father's Name: Hemat Dhamoda Dhamoda
House Number : 42
Age : 20 Gender : Female
Photo Available

661 SVR5286521
Name : Urmila Ganga Bhoye
Father's Name: Ganga Dharma Bhoye
House Number : 23
Age : 22 Gender : Female
Photo Available

662 SVR5286547
Name : Ramchandr Devram Wagh
Others: Rahi Sadu Wagh
House Number : 44
Age : 28 Gender : Male
Photo Available

663 SVR5286562
Name : Samir Sandip Sankare
Father's Name: Sandip Vasnt Sankare
House Number : 83
Age : 20 Gender : Male
Photo Available

664 SVR5299383
Name : Milind Sakharam zirwal
Father's Name: sakharam zirwal
House Number : 45
Age : 25 Gender : Male
Photo Available

665 SVR5301916
Name : DISHA ANANTA CHAUDHARI
Father's Name: ANANTA SAKHARAM CHAUDHARI
House Number : 2
Age : 21 Gender : Female
Photo Available

666 SVR5352745
Name : pravin pawar
Father's Name: tukaram pawar
House Number : 844
Age : 30 Gender : Male
Photo Available

667 SVR5352836
Name : Ankush Ganga Bhoye
Father's Name: Ganga Dharma Bhoye
House Number : 35
Age : 30 Gender : Male
Photo Available

668 SVR5353024
Name : Akshay Laxman Misal
Father's Name: Laxman Tryambak Misal
House Number : 211
Age : 27 Gender : Male
Photo Available

669 SVR5354048
Name : Rupali Pramod Nadage
Husband's Name: Pramod Madhukar Nadage
House Number : 22
Age : 28 Gender : Female
Photo Available

670 SVR5354055
Name : Jostna Akshay Misal
Husband's Name: Akshay Misal
House Number : 23
Age : 28 Gender : Female
Photo Available

671 SVR5354063
Name : Vishal Shantaram Bhoye
Father's Name: Shantaram Kakdya Bhoye
House Number : 24
Age : 25 Gender : Male
Photo Available

672 SVR5358130
Name : Ankita bhoye
Father's Name: namdev bhoye
House Number : 429
Age : 21 Gender : Female
Photo Available

673 SVR5380035
Name : Komal Ramu Pawar
Father's Name: Ramu Yeshvant Pawar
House Number : 114
Age : 20 Gender : Female
Photo Available

674 SVR5393079
Name : Sanjana Prakash Chaudhari
Father's Name: Prakash Kisan Chaudhari
House Number : 57
Age : 20 Gender : Female
Photo Available

675 SVR5400486
Name : Anita Abhishekh Salkar
Husband's Name: Abhishek Deu Salkar
House Number : 56
Age : 24 Gender : Female
Photo Available

676 SVR5400478
Name : Sneha Nikhil Valvi
Father's Name: Nikhil Manglya Valvi
House Number : 222
Age : 23 Gender : Female
Photo Available

677 SVR5401310
Name : Malati Bharat Gangoda
Husband's Name: Bharat Gangoda
House Number : 54
Age : 21 Gender : Female
Photo Available

678 SVR5401567
Name : SARITA SURAJ SALKAR
Husband's Name: SURAJ SANJAY SALKAR
House Number : 45
Age : 26 Gender : Female
Photo Available

679 SVR5406020
Name : Jija Ajay Chaudhari
Husband's Name: Ajay Kashinath Chaudhari
House Number : 53
Age : 23 Gender : Female
Photo Available

680 SVR5407366
Name : Pallavi Praful Pawar
Husband's Name: Prafull Jayram Pawar
House Number : 010
Age : 23 Gender : Female
Photo Available

681 SVR5407556
Name : Swpnil Sanjay Bhoye
Father's Name: Sanjay Kakdya Bhoye
House Number : 143
Age : 21 Gender : Male
Photo Available

682 SVR5410378
Name : Gurunath Sanjay Bhoye
Father's Name: Sanjay Kakdya bhoye
House Number : 143
Age : 20 Gender : Male
Photo Available

683 SVR3823283
Name : PRAMILA PRAVIN BHOYE
Husband's Name: PRAVIN BHOYE
House Number :
Age : 29 Gender : Female
Photo Available

684 SVR3782679
Name : MATHURA YASHWANT DAMABALI
Husband's Name: YASHWANT DAMABALI
House Number :
Age : 37 Gender : Female
Photo Available

685 SVR3782695
Name : JAYSHRI NARESH DAMBALI
Husband's Name: NARESH DAMBALI
House Number :
Age : 35 Gender : Female
Photo Available

686 SVR3782687
Name : NARESH SAKHARAM DAMBALI
Father's Name: SAKHARAM DAMBALI
House Number :
Age : 32 Gender : Male
Photo Available

687 SVR3225109
Name : Girjee Shankar Mali
Husband's Name: Shankar Mali
House Number : 10
Age : 66 Gender : Female
Photo Available

688 SVR2611432
Name : Ganpat Budhaji Pawar
Father's Name: Budhaji Pawar
House Number : 11
Age : 73 Gender : Male
Photo Available

689 SVR3224854
Name : Balu Marya Bhore
Father's Name: Marya Bhore
House Number : 234
Age : 71 Gender : Male
Photo Available

690 SVR3225125
Name : Dhavali Balu Bhore
Husband's Name: Balu Bhore
House Number : 234
Age : 62 Gender : Female
Photo Available

691 SVR3225141
Name : Sakri Mahaya Moragha
Husband's Name: Mahaya Moragha
House Number : 234
Age : 70 Gender : Female
Photo Available

692 SVR3225158
Name : Laxman Mahaya Moragha
Father's Name: Mahaya Moragha
House Number : 242
Age : 53 Gender : Male
Photo Available

693 SVR0067555
Name : Shevanti Raghunath Kavha
Father's Name: Raghunath Kavha
House Number : 244
Age : 59 Gender : Female
Photo Available

694 SVR0067549
Name : Raghunath Radaka Kavha
Father's Name: Radaka Kavha
House Number : 244
Age : 55 Gender : Male
Photo Available

695 SVR3224912
Name : Chaiti Babu Khutade
Husband's Name: Babu Khutade
House Number : 246
Age : 82 Gender : Female
Photo Available

696 SVR3224904
Name : Sati Kalu Khutade
Husband's Name: Kalu Khutade
House Number : 246
Age : 68 Gender : Female
Photo Available

697 SVR3225174
Name : Sakri Navsu Dighe
Husband's Name: Navsu Dighe
House Number : 247
Age : 67 Gender : Female
Photo Available

698 SVR3225216
Name : Sakri Budhya Govind
Husband's Name: Budhya Govind
House Number : 251
Age : 79 Gender : Female
Photo Available

699 SVR3225224
Name : Gangaram Dadu Govind
Father's Name: Dadu Govind
House Number : 251
Age : 78 Gender : Male
Photo Available

700 SVR3225208
Name : Budhya Kamalya Govind
Father's Name: Kamalya Govind
House Number : 251
Age : 66 Gender : Male
Photo Available

701 SVR3225232
Name : Shantaram Dadu Govind
Father's Name: Dadu Govind
House Number : 251
Age : 49 Gender : Male
Photo Available

702 SVR3225265
Name : Kali Dhavlu Dhavalu Dambali
Father's Name: Dhavalu Dambali
House Number : 253
Age : 81 Gender : Female
Photo Available

703 SVR3225281
Name : Nani Janu Dambali
Father's Name: Janu Dambali
House Number : 253
Age : 66 Gender : Female
Photo Available

704 SVR3224946
Name : Laxman Mahadu Dambali
Father's Name: Mahadu Dambali
House Number : 254
Age : 58 Gender : Male
Photo Available

705 SVR3225307
Name : Mangi Ragho Bhore
Husband's Name: Ragho Bhore
House Number : 256
Age : 69 Gender : Female
Photo Available

706 SVR3224995
Name : Dhakal Janu Khutade
Father's Name: Janu Khutade
House Number : 272
Age : 69 Gender : Male
Photo Available

707 SVR3225000
Name : Rami Dhakal Khutade
Husband's Name: Dhakal Khutade
House Number : 272
Age : 57 Gender : Female
Photo Available

708 SVR4162863
Name : SUNITA KISHOR CHAUDHARI
Husband's Name: KISHOR NARAYAN CHAUDHARI
House Number : 381
Age : 36 Gender : Female
Photo Available

709 SVR5380001
Name : Kamli Tulshiram Dambali
Husband's Name: Tulshiram Laxman Dambali
House Number : 112
Age : 29 Gender : Female
Photo Available

710 SVR5380027
Name : Tulshiram Laxman Dambali
Father's Name: Laxman Mhadu Dambali
House Number : 113
Age : 30 Gender : Male
Photo Available

SUMMARY OF ELECTORS

A) NUMBER OF ELECTORS

		Roll Type	Roll Identification	NUMBER OF ELECTORS			
				Male	Female	Third Gender	Total
I	Original	Mother Roll	Draft Electoral Roll prepared under Special Intensive Revision - 2026	350	360	0	710
				350	360	0	710

Issued by Electoral Registration Office