ELECTORAL ROLL 2026 S13 Maharashtra

No. Name and Reservation Status of Assembly Constituency : 137 - BHIWANDI EAST (GEN)	Part No. : 277
No. Name and Reservation Status of Parliamentary Constituency(ies) in which the Assembly Constituency is located : 23 - BHIWANDI (GEN)	

1. Details of Revision

Year of Revision	**2026**
Qualifying Date	**01-10-2026**
Type of revision	**Special Intensive Revision 2026**
Date of Publication	**31-08-2026**

Roll Identification

Draft Electoral Roll prepared under Special Intensive Revision - 2026

2. Details of part and polling area

No. and name of sections in the part

1-Dhakali Vihari Javal Temaghar Pada Barachi Bhadavad Bhinvadi
2-Gajanan Gore Chawl Varachi Ali Bhadavad Bhinvadi
3-Shri Madan Buva Naik Chawl Krishna Nagar Bhadavad Bhinvadi
4-Dynaneshvar Nathu Naik Chawl Bhadavad Bhinvadi
5-Karsan Tare Chawl Khadak Bhadavad Bhinvadi

Main Town or Village	: BHIWANDI NIZAMPUR (M CORP.)
Police Station	: SHANTI NAGAR
Taluka	: BHIVANDI
District	: THANE
Pin code	: 421302

3. Polling Station Details

No. and Name of Polling Station :	**Type of Polling Station (Male/Female/General)**	General
277 - Old Ward No 11 Bhadwad **Address of Polling Station :** B.N.C.M.C. School No. 51,, Ground Floor , Room no .2, Bhadwad Village, Tal. Bhiwandi, Dist. Thane, Pincode No.421302	**Number of Auxiliary Polling Stations in this part :**	0

4. NUMBER OF ELECTORS

Starting Serial No.	Ending Serial No.	Net Electors			
		Male	Female	Third Gender	Total
1	710	356	354	0	710

Issued by Electoral Registration Office

Nazri Naksha



Google Map View

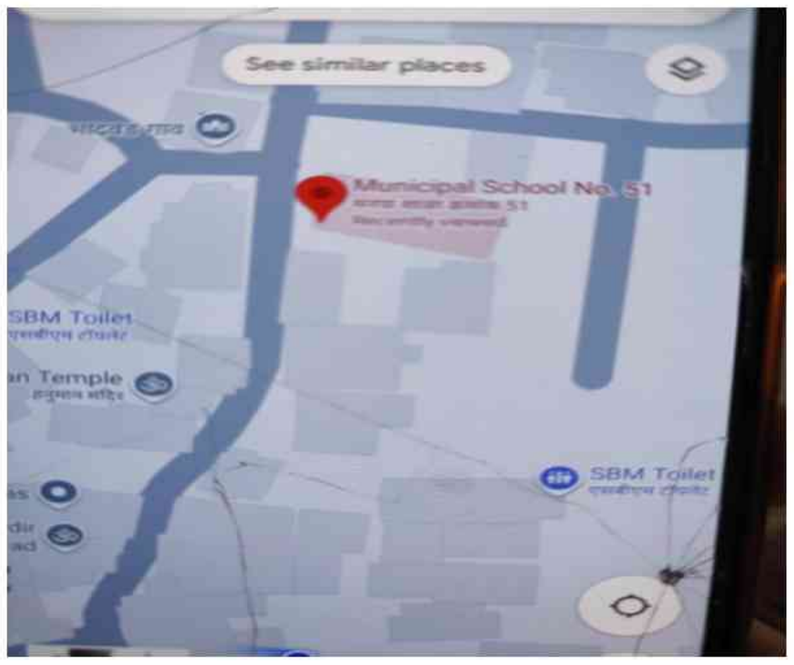

Polling Station Building Front View



Polling Station Front View



Cad View



Key MAP View

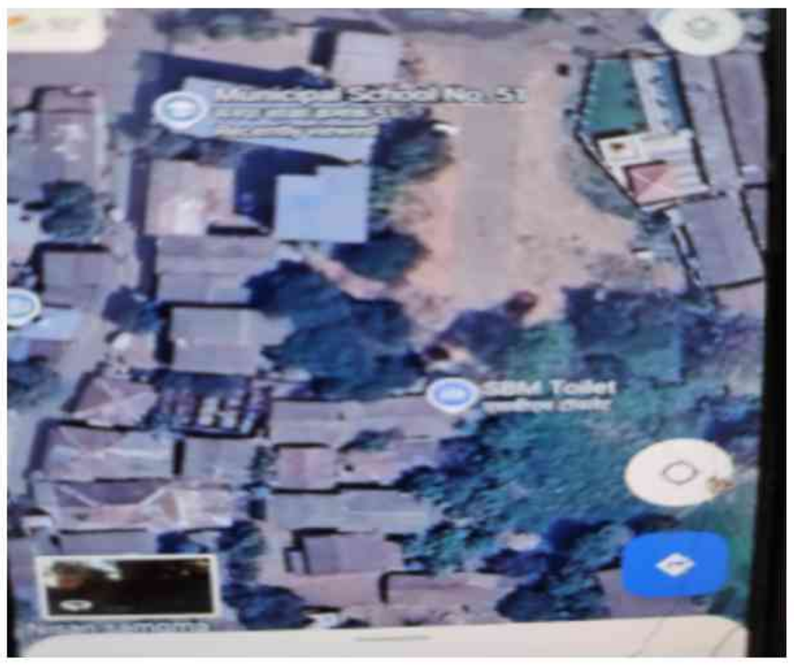

1 XVQ5349139
Name : pankesh santaram bhoir
Father's Name: santaram bhoir
House Number :
Age : 35 Gender : Male
Photo Available

2 XVQ5882436
Name : HARISHCHANDRA SAKHARAM DESHMUKH
Father's Name: SAKHARAM DESHMUKH
House Number :
Age : 47 Gender : Male
Photo Available

3 XVQ7249667
Name : Vitthal Balaram Divekar Divekar
Father's Name: BADARAM DIWAKAR
House Number :
Age : 45 Gender : Male
Photo Available

4 XVQ5349311
Name : haresh ganesh divekar
Father's Name: ganesh divekar
House Number :
Age : 34 Gender : Male
Photo Available

5 XVQ5349154
Name : poonam chandrakant divekar
Father's Name: chandrakant divekar
House Number :
Age : 32 Gender : Female
Photo Available

6 XVQ6839724
Name : ganesh kankar gaykawad
Father's Name: kankar gaykawad
House Number :
Age : 37 Gender : Male
Photo Available

7 XVQ5349279
Name : sarika laxman gulavi
Father's Name: laxman gulavi
House Number :
Age : 39 Gender : Female
Photo Available

8 XVQ5349212
Name : shankar laxman gulavi
Father's Name: laxman gulavi
House Number :
Age : 36 Gender : Male
Photo Available

9 XVQ5349253
Name : rahul janardhan gulavi
Father's Name: janardhan gulavi
House Number :
Age : 35 Gender : Male
Photo Available

10 XVQ6797898
Name : Lata Laxman Jadhav
Husband's Name: Laxman Jadhav
House Number :
Age : 52 Gender : Female
Photo Available

11 XVQ5440995
Name : Sachin Dilip Jambhade
Father's Name: Dilip Jambhade
House Number :
Age : 33 Gender : Male
Photo Available

12 XVQ5882253
Name : LAXMAN RAJBALAM MAHATO
Father's Name: RAJBALAM MAHATO
House Number :
Age : 46 Gender : Male
Photo Available

13 XVQ5882246
Name : SUNITA LAXMAN MAHATO
Husband's Name: LAXMAN MAHATO
House Number :
Age : 40 Gender : Female
Photo Available

14 XVQ1220185
Name : Anil Khandujee Mahinde
Father's Name: Khandujee Mahinde
House Number :
Age : 48 Gender : Male
Photo Available

15 XVQ2415214
Name : Sarla Anil Mahinde
Husband's Name: Anil Mahinde
House Number :
Age : 41 Gender : Female
Photo Available

16 XVQ3631298
Name : Gorakh Baliram Mahtre
Father's Name: Baliram
House Number :
Age : 53 Gender : Male
Photo Available

17 XVQ2641215
Name : Sharad Balaram Mahtre
Father's Name: Balaram Mahtre
House Number :
Age : 44 Gender : Male
Photo Available

18 XVQ2641207
Name : Neelam Sharad Mahtre
Husband's Name: Sharad Mahtre
House Number :
Age : 35 Gender : Female
Photo Available

19 XVQ6797880
Name : Vanita Sanjay Mhatre
Husband's Name: Sanjay Mhatre
House Number :
Age : 37 Gender : Female
Photo Available

20 XVQ6797872
Name : sareeta sajya mhatre
Husband's Name: sajya mhtre
House Number :
Age : 36 Gender : Female
Photo Available

21 XVQ5882493
Name : PRAJA GORAKHANATH MHATRE
Father's Name: GORAKHANATH MHATRE
House Number :
Age : 31 Gender : Female
Photo Available

22 XVQ6838155
Name : bhavesh pandharinath mhatre
Father's Name: PANDHARI MHATRE
House Number :
Age : 28 Gender : Male
Photo Available

23 XVQ6797930
Name : Ankita Sandip More
Husband's Name: Sandip More
House Number :
Age : 33 Gender : Female
Photo Available

24 XVQ6839567
Name : tanuja rakesh more
Husband's Name: rakesh more
House Number :
Age : 32 Gender : Female
Photo Available

25 XVQ5349220
Name : anil rohidas naik
Father's Name: rohidas naik
House Number :
Age : 40 Gender : Male
Photo Available

26 XVQ6798086
Name : Bhavesh Rohidas Naik
Father's Name: Rohidas Naik
House Number :
Age : 36 Gender : Male
Photo Available

27 XVQ5349238
Name : nanda anil naik
Husband's Name: anil naik
House Number :
Age : 37 Gender : Female
Photo Available

28 XVQ5440979
Name : Asmita Prabhudas Naik
Husband's Name: Prabhudas Naik
House Number :
Age : 35 Gender : Female
Photo Available

29 XVQ5610845
Name : JAYDAS LAXMAN NAIK
Father's Name: Laxman Naik
House Number : H NO 305
Age : 35 Gender : Male
Photo Available

30 XVQ5349329
Name : ganpath khesav naik
Father's Name: khesav naik
House Number :
Age : 36 Gender : Male
Photo Available

31 XVQ6797807 Name : Haresh Naik Father's Name: Keshav Naik House Number : Age : 34 Gender : Male Photo Available	32 XVQ5349287 Name : navnath bagawan naik Father's Name: bagawan naik House Number : Age : 33 Gender : Male Photo Available	33 XVQ5349303 Name : Machindra gorakhanath naik Father's Name: gorkanath naik House Number : Age : 33 Gender : Male Photo Available
34 XVQ5349170 Name : rahul govind naik Father's Name: govind naik House Number : HOUSE NO. 240 NEAR VITTHAL MA Age : 31 Gender : Male Photo Available	35 XVQ5349246 Name : sandesh bandu naik Father's Name: bandu naik House Number : Age : 32 Gender : Male Photo Available	36 XVQ5349196 Name : Pawan Naik Father's Name: Sainath naik House Number : Age : 33 Gender : Male Photo Available
37 XVQ6797922 Name : Poonam Sharad Naik Husband's Name: Sharad Naik House Number : Age : 32 Gender : Female Photo Available	38 XVQ7249527 Name : PANNLALA RAMKHELWAN PAL Father's Name: RAMKHELWAN PAL House Number : Age : 57 Gender : Male Photo Available	39 XVQ6838213 Name : dasharath babu patil Father's Name: babu patil House Number : Age : 41 Gender : Male Photo Available
40 XVQ5882261 Name : DEEPA RAVIKANT PATIL Husband's Name: RAVIKANT PATIL House Number : Age : 32 Gender : Female Photo Available	41 XVQ6839682 Name : kalucharan jurinath patra Father's Name: jurinath patra House Number : Age : 49 Gender : Male Photo Available	42 XVQ7249618 Name : VAMSHI SOMESHWAR RAPOL Father's Name: SOMESHWAR RAPOL House Number : Age : 30 Gender : Male Photo Available
43 XVQ5882402 Name : YOGESH PRABHAKAR SONI Father's Name: PRABHAKAR SONI House Number : Age : 41 Gender : Male Photo Available	44 XVQ5882410 Name : RAJKUMAR UMASHANKAR SONI Father's Name: UMASHANKAR SONI House Number : Age : 40 Gender : Male Photo Available	45 XVQ5882394 Name : SHITAL YOGESH SONI Husband's Name: YOGESH SONI House Number : Age : 39 Gender : Female Photo Available
46 XVQ6839708 Name : rupali sanjay tare Husband's Name: sanjay tare House Number : Age : 35 Gender : Female Photo Available	47 XVQ5349295 Name : kawal jagdish tare Father's Name: jagdish tare House Number : Age : 32 Gender : Male Photo Available	48 XVQ5882303 Name : TEJASWINI DWARKANATH TARE Father's Name: DWARKANATH TARE House Number : Age : 31 Gender : Female Photo Available
49 XVQ7249428 Name : AADESH DASHARATH TARE Father's Name: DASHARATH TARE House Number : Age : 27 Gender : Male Photo Available	50 XVQ7249725 Name : PRATIKSHA DWARKANATH TARE Father's Name: DWARKANATH TARE House Number : Age : 27 Gender : Female Photo Available	51 XVQ1219757 Name : Lokesh Vijay Thakare Father's Name: Vijay Thakare House Number : Age : 38 Gender : Male Photo Available
52 XVQ5349105 Name : sagar shrinath thakare Father's Name: shrinath thakare House Number : Age : 33 Gender : Male Photo Available	53 XVQ6798011 Name : Ajay Ishwar Vaidya Father's Name: Ishwar Vaidya House Number : Age : 31 Gender : Male Photo Available	54 XVQ7661002 Name : safale biswas Husband's Name: arabindo House Number : - Age : 41 Gender : Female Photo Available
55 XVQ7395957 Name : ARCHANA HARICHANDR DESHMUKH Husband's Name: HARICHANDR DESHMUKH House Number : - Age : 39 Gender : Female Photo Available	56 XVQ7395791 Name : Bhushan Suresh Deshmukh Father's Name: Suresh Deshmukh House Number : - Age : 25 Gender : Male Photo Available	57 XVQ5881602 Name : Akshay Laxman Divekar Father's Name: Laxman Divekar House Number : - Age : 31 Gender : Male Photo Available
58 XVQ7656804 Name : rekha hale Husband's Name: deepak House Number : - Age : 34 Gender : Female Photo Available	59 XVQ7249345 Name : Priyanka Anil Hasabe Husband's Name: Anil Hasabe House Number : Shanishwar Choudhari Chal Age : 32 Gender : Female Photo Available	60 XVQ5881362 Name : mamta Ravi Kori Husband's Name: Ravi Kori House Number : - Age : 34 Gender : Female Photo Available

61 XVQ5881354
Name : gayatri Ashok Kori
Husband's Name: Ashok Koir
House Number : -
Age : 33 Gender : Female
Photo Available

62 XVQ5881479
Name : Yogesh Dhondiba Lohar
Father's Name: Dhondiba Lohar
House Number : -
Age : 34 Gender : Male
Photo Available

63 XVQ7661101
Name : kapil patil
Father's Name: gurunath
House Number : -
Age : 30 Gender : Male
Photo Available

64 XVQ5881347
Name : Kishor Lakan Raghuvanshi
Father's Name: Lakan Raghuvanshi
House Number : -
Age : 51 Gender : Male
Photo Available

65 XVQ5881339
Name : jaya kishor Raghuvanshi
Husband's Name: kishor Raghuvanshi
House Number : -
Age : 43 Gender : Female
Photo Available

66 XVQ5881461
Name : Vikel Jagdish Tare
Father's Name: Jagdish Tare
House Number : -
Age : 31 Gender : Male
Photo Available

67 XVQ5882030
Name : Seema Mahendra Dashmukh
Husband's Name: Mahendra Dashmukh
House Number : --
Age : 35 Gender : Female
Photo Available

68 XVQ5881701
Name : Dropadi Dashrath Gulvi
Husband's Name: Dashrath Gulvi
House Number : --
Age : 71 Gender : Female
Photo Available

69 XVQ7465693
Name : prashant mhatre
Father's Name: subhash mhatre
House Number : --
Age : 26 Gender : Male
Photo Available

70 XVQ5882097
Name : Nitin Yashwant More
Father's Name: Yashwant More
House Number : --
Age : 37 Gender : Male
Photo Available

71 XVQ5881826
Name : kiran pradip more
Husband's Name: pradip more
House Number : --
Age : 32 Gender : Female
Photo Available

72 XVQ5881669
Name : Arakhit Kapil patra
Father's Name: Kapil Patra
House Number : --
Age : 58 Gender : Male
Photo Available

73 XVQ5882477
Name : SUNITA DURGADAS BILGHE
Husband's Name: DURGADAS BILGHE
House Number : 0
Age : 38 Gender : Female
Photo Available

74 XVQ5882212
Name : DURGADAS DEVIDAS BILGHE
Father's Name: DEVIDAS BILGHE
House Number : 973/1205/C Building
Age : 38 Gender : Male
Photo Available

75 XVQ5882204
Name : MINAKSHI LAXMAN NAIK
Husband's Name: LAXMAN NAIK
House Number : 0
Age : 31 Gender : Female
Photo Available

76 XVQ7851017
Name : shilpa naik
Husband's Name: ganpat naik
House Number : 00
Age : 30 Gender : Female
Photo Available

77 XVQ7974827
Name : Ansari Aarif moh ahmad
Father's Name: Ahmad Ansari
House Number : CHANDU SETH
Age : 29 Gender : Male
Photo Available

78 XVQ7809692
Name : VAISHALI DIVEKAR
Husband's Name: AKSHAY DIVEKAR
House Number : 01
Age : 29 Gender : Female
Photo Available

79 XVQ7809668
Name : PRATIK GORE
Father's Name: BALARAM GORE
House Number : 01
Age : 26 Gender : Male
Photo Available

80 XVQ7789175
Name : AVINASH MORE
Father's Name: YASHVANT MORE
House Number : 01
Age : 34 Gender : Male
Photo Available

81 XVQ7788409
Name : SULBHA MORE
Husband's Name: AVINASH MORE
House Number : 01
Age : 31 Gender : Female
Photo Available

82 XVQ7789183
Name : SHARDA NAIK
Husband's Name: NAVNATH NAIK
House Number : 01
Age : 31 Gender : Female
Photo Available

83 XVQ7789167
Name : ROHIT NAIK
Father's Name: KESHAV NAIK
House Number : 01
Age : 26 Gender : Male
Photo Available

84 XVQ8007627
Name : MANSI MANOJ PATIL
Father's Name: MANOJ PATEL
House Number : 01
Age : 22 Gender : Female
Photo Available

85 XVQ7788987
Name : KALPANA PATIL
Husband's Name: NILACHAND PATIL
House Number : 01
Age : 42 Gender : Female
Photo Available

86 XVQ7789324
Name : DAMINI PATIL
Husband's Name: JITENDRA PATIL
House Number : 01
Age : 32 Gender : Female
Photo Available

87 XVQ7799588
Name : SUMIT SAHU
Father's Name: NIRANJAN SAHU
House Number : 01
Age : 23 Gender : Male
Photo Available

88 XVQ7788607
Name : RESHMA SINGH
Husband's Name: JAGDISH SINGH
House Number : 01
Age : 36 Gender : Female
Photo Available

89 XVQ5881693
Name : Shashikant Aaba Patil
Father's Name: Aaba Patil
House Number : 1
Age : 31 Gender : Male
Photo Available

90 XVQ6839583
Name : rohan balaram gore
Father's Name: balaram gore
House Number : 2
Age : 30 Gender : Male
Photo Available

91 XVQ5880968
Name : savita pradeepo Tare
Husband's Name: pradeepo Tare
House Number : 03
Age : 41 Gender : Female
Photo Available

92 XVQ6839625
Name : manisha ganesh gaykawad
Husband's Name: ganesh gaykawad
House Number : 3
Age : 32 Gender : Female
Photo Available

93 XVQ6839740
Name : dasharath ranappa ghadage
Father's Name: ranappa ghadage
House Number : 3
Age : 49 Gender : Male
Photo Available

94 XVQ5881230
Name : Swati balaram Gore
Father's Name: balaram Gore
House Number : 4
Age : 34 Gender : Female
Photo Available

95 XVQ5881222
Name : Jyoti Balaram Gore
Father's Name: Balaram Gore
House Number : 4
Age : 33 Gender : Female
Photo Available

96 XVQ6838338
Name : madhuri sanjay vargavkar
Father's Name: sanjay vargavkar
House Number : 4
Age : 34 Gender : Female
Photo Available

97 XVQ7750698
Name : Manish Mhatre
Father's Name: Kailas Mhatre
House Number : 05
Age : 23 Gender : Male
Photo Available

98 XVQ7465586
Name : sanvir singh
Father's Name: manjit singh
House Number : 06
Age : 29 Gender : Male
Photo Available

99 XVQ7750722
Name : Rutik mhatre
Father's Name: Sunil Mhatre
House Number : 08
Age : 25 Gender : Male
Photo Available

100 XVQ7728470
Name : AMIT MHATRE
Father's Name: SANTOSH MHATRE
House Number : 15
Age : 25 Gender : Male
Photo Available

101 XVQ7788599
Name : HANUMANT CHANEBOINWAD
Father's Name: RAMCHANDR CHANEBOINWAD
House Number : 19
Age : 40 Gender : Male
Photo Available

102 XVQ8024861
Name : VARUN NAIK
Father's Name: YOGESH NAIK
House Number : 20
Age : 22 Gender : Male
Photo Available

103 XVQ7516107
Name : Barkubai Balaram Gulavi
Husband's Name: Balaram Gulavi
House Number : Ba. Ni. 29
Age : 67 Gender : Female
Photo Available

104 XVQ1221027
Name : Naresh Balaram Gulavi
Father's Name: Balaram Gulavi
House Number : Ba. Ni. 29
Age : 52 Gender : Male
Photo Available

105 XVQ7516115
Name : Chhaya Balaram Gulavi
Father's Name: Balaram Gulavi
House Number : Ba. Ni. 29
Age : 50 Gender : Female
Photo Available

106 XVQ1221035
Name : Madhavi Naresh Gulavi
Father's Name: Balaram Kondu Gulavi
House Number : Ba. Ni. 29
Age : 46 Gender : Female
Photo Available

107 XVQ1221043
Name : Anju Balaram Gulavi
Father's Name: Balaram Gulavi
House Number : Ba. Ni. 29
Age : 43 Gender : Female
Photo Available

108 XVQ7587348
Name : MANASVI BANSODE
Husband's Name: MANOJKUMAR BANSODE
House Number : ROOM NO 03 BUILDING A1/A
Age : 29 Gender : Female
Photo Available

109 XVQ2640597
Name : Rajesh Pundlik Naik
Father's Name: Pundlik Naik
House Number : 32
Age : 44 Gender : Male
Photo Available

110 XVQ2640605
Name : Lalita Rajesh Naik
Husband's Name: Rajesh Naik
House Number : 32
Age : 41 Gender : Female
Photo Available

111 XVQ7789282
Name : VIKAS MHATRE
Father's Name: SAJAN MHATRE
House Number : 39
Age : 38 Gender : Male
Photo Available

112 XVQ7249311
Name : DURGESH MUKUND MHATRE
Father's Name: MUKUND MHATRE
House Number : 39
Age : 34 Gender : Male
Photo Available

113 XVQ7516123
Name : Pandurang Shiva Naik
Father's Name: Shiva Naik
House Number : 39
Age : 60 Gender : Male
Photo Available

114 XVQ7516131
Name : Nanda Pandurang Naik
Husband's Name: Pandurang Naik
House Number : 39
Age : 55 Gender : Female
Photo Available

115 XVQ7789274
Name : APARNA MHATRE
Husband's Name: VIKAS MHATRE
House Number : 39/A
Age : 34 Gender : Female
Photo Available

116 XVQ6797864
Name : Anita Naresh Mhatre
Husband's Name: Naresh Mhatre
House Number : 43
Age : 38 Gender : Female
Photo Available

117 XVQ7249337
Name : REKHA NAVNIT TANDEL
Husband's Name: NAVNIT TANDEL
House Number : 43
Age : 37 Gender : Female
Photo Available

118 XVQ3630928
Name : Santosh Laxman Divekar
Father's Name: Laxman Divekar
House Number : 44
Age : 45 Gender : Male
Photo Available

119 XVQ2640738
Name : Dynaneshvar Gurunath Rama Patil
Father's Name: Gurunath Rama Patil
House Number : 45
Age : 37 Gender : Male
Photo Available

120 XVQ2414613
Name : Harish Chandra Kashinath Satre
Father's Name: Kashinath Satre
House Number : 46
Age : 54 Gender : Male
Photo Available

121 XVQ2640746
Name : Baby Harish Chandra Satre
Husband's Name: Harish Chandra Satre
House Number : 46
Age : 51 Gender : Female
Photo Available

122 XVQ3631306
Name : Rakesh Sukir Mahtre
Father's Name: Sukir Mahtre
House Number : 49
Age : 35 Gender : Male
Photo Available

123 XVQ7395825
Name : Poonam Premnath Mhatre
Husband's Name: Premnath Mhatre
House Number : 49
Age : 31 Gender : Female
Photo Available

124 XVQ7361744
Name : HARESH SITARAM MHATRE
Father's Name: SITARAM MHATRE
House Number : 49
Age : 29 Gender : Male
Photo Available

125 XVQ7722416
Name : TUSHAR MHATRE
Father's Name: SITARAM MAHTRE
House Number : 49
Age : 25 Gender : Male
Photo Available

126 XVQ1219971
Name : Shantaram Hemraj Mahajan
Father's Name: Hemraj Mahajan
House Number : 51
Age : 52 Gender : Male
Photo Available

127 XVQ2640803
Name : Vikas Mhatre
Father's Name: Kondiram Mhatre
House Number : 51/A
Age : 36 Gender : Male
Photo Available

128 XVQ5610894
Name : Gorakhnath Vishwanath Mahtre
Father's Name: Vishwanath Mahtre
House Number : 53
Age : 63 Gender : Male
Photo Available

129 XVQ5710033
Name : Ashwini Gorakhnath Mahtre
Husband's Name: Gorakhnath Mahtre
House Number : 53
Age : 49 Gender : Female
Photo Available

130 XVQ5610548
Name : VIVEK GORAKHNATH MHATRE
Father's Name: GORAKHNATH MHATRE
House Number : 53
Age : 31 Gender : Male
Photo Available

131 XVQ7361231
Name : TRUPTI GORAKHANATH MHATRE
Father's Name: GORAKHANATH MHATRE
House Number : 53
Age : 26 Gender : Female
Photo Available

132 XVQ7722119
Name : OM MHATRE
Father's Name: GORAKHNATH MHATRE
House Number : 53
Age : 25 Gender : Male
Photo Available

133 XVQ1219906
Name : Digamber Janardhan Narkhede
Father's Name: Janardhan Narkhede
House Number : 58
Age : 62 Gender : Male
Photo Available

134 XVQ1219914
Name : Malti Digamber Narkhede
Husband's Name: Digamber Narkhede
House Number : 58
Age : 56 Gender : Female
Photo Available

135 XVQ1219658
Name : Nisha Mohan Naik
Husband's Name: Mohan Naik
House Number : Pitru 68
Age : 57 Gender : Female
Photo Available

136 XVQ5349055
Name : Revannath Anant Naik
Father's Name: Anna krishna Naik
House Number : Pitru 68
Age : 44 Gender : Male
Photo Available

137 XVQ3631009
Name : Vijay Gajanan Mhatre
Father's Name: Gajanan Mhatre
House Number : 104
Age : 42 Gender : Male
Photo Available

138 XVQ6839054
Name : akshay ashok deshmukh
Father's Name: ashok deshmukh
House Number : 108
Age : 31 Gender : Male
Photo Available

139 XVQ7395379
Name : ASMITA PANDHARI MHATRE
Father's Name: PANDHARI MHATRE
House Number : 119
Age : 28 Gender : Female
Photo Available

140 XVQ2640886
Name : Pramod Baliram Mhatre
Father's Name: Baliram Mhatre
House Number : 126
Age : 40 Gender : Male
Photo Available

141 XVQ7395858
Name : Deepika Balaram Tare
Father's Name: Balaram Tare
House Number : 128
Age : 29 Gender : Female
Photo Available

142 XVQ7471675
Name : prajakta mhatre
Father's Name: vivek mhatre
House Number : 153
Age : 33 Gender : Female
Photo Available

143 XVQ2415073
Name : Sidram Bodalappa Bandichode
Father's Name: Bodalappa Bandichode
House Number : T. 17 6
Age : 60 Gender : Male
Photo Available

144 XVQ1219815
Name : Gulab Chand Rammanorath Mishra
Father's Name: Rammanorath Mishra
House Number : Bhau. 19 1
Age : 51 Gender : Male
Photo Available

145 XVQ1219823
Name : Urmila Gulab Chand Mishra
Husband's Name: Gulab Chand Mishra
House Number : Bhau. 19 1
Age : 48 Gender : Female
Photo Available

146 XVQ2640969
Name : Rajesh Suryakant Anant More
Father's Name: Suryakant Anant More
House Number : 198
Age : 36 Gender : Male
Photo Available

147 XVQ3630993
Name : Satish Narayan Naik
Father's Name: Narayan Naik
House Number : 219
Age : 35 Gender : Male
Photo Available

148 XVQ5881776
Name : Nisha Dattatrey Deshmukh
Father's Name: Dattatrey Deshmukh
House Number : 23/6
Age : 32 Gender : Female
Photo Available

149 XVQ2414738
Name : Suman Laxman Naik
Husband's Name: Laxman Naik
House Number : 240
Age : 72 Gender : Female
Photo Available

150 XVQ1220227
Name : Govind Laxman Naik
Father's Name: Laxman Naik
House Number : 240
Age : 56 Gender : Male
Photo Available

151 XVQ2414746
Name : Sunanda Govind Naik
Husband's Name: Govind Naik
House Number : 240
Age : 49 Gender : Female
Photo Available

152 XVQ1219690
Name : Gopal Laxman Naik
Father's Name: Laxman Naik
House Number : 240
Age : 48 Gender : Male
Photo Available

153 XVQ5198817
Name : Archana Gopal Naik
Husband's Name: Gopal Naik
House Number : 240
Age : 36 Gender : Female
Photo Available

154 XVQ6838163
Name : KARISHMA MANGESH PATIL
Husband's Name: Mangesh patil
House Number : 243
Age : 35 Gender : Female
Photo Available

155 XVQ7723885
Name : RAJ TARE
Father's Name: SANTOSH TARE
House Number : 267
Age : 24 Gender : Male
Photo Available

156 XVQ7278773
Name : YOGESH RAVINDRA JUKAR
Father's Name: RAVINDRA JUKAR
House Number : 269
Age : 35 Gender : Male
Photo Available

157 XVQ7278781
Name : JYOSTNA YOGESH JUKAR
Husband's Name: YOGESH JUKAR
House Number : 269
Age : 33 Gender : Female
Photo Available

158 XVQ7788714
Name : SHARMILA GULVI
Husband's Name: NARESH GULVI
House Number : 270
Age : 39 Gender : Female
Photo Available

159 XVQ7496979
Name : JIGNESH TARE
Father's Name: NARESH TARE
House Number : 271
Age : 25 Gender : Male
Photo Available

160 XVQ3631041
Name : Neelam rangnath tare
Husband's Name: Rangnath Tare
House Number : 274
Age : 38 Gender : Female
Photo Available

161 XVQ7789233
Name : PRAJAKTA TARE
Father's Name: VILAS TARE
House Number : 276
Age : 26 Gender : Female
Photo Available

162 XVQ5881164
Name : sunita sunil naik
Husband's Name: sunil naik
House Number : 278
Age : 44 Gender : Female
Photo Available

163 XVQ2414753
Name : Ramesh Krishna Tare
Father's Name: Krishna Tare
House Number : 280
Age : 69 Gender : Male
Photo Available

164 XVQ1219674
Name : Dwarkanath Krishna Tare
Father's Name: Krishna Tare
House Number : 280
Age : 55 Gender : Male
Photo Available

165 XVQ2640928
Name : Hirabai Krishna Tare
Father's Name: Krishna Tare
House Number : 280
Age : 52 Gender : Female
Photo Available

166 XVQ2640936
Name : Dashrath Krishna Tare
Father's Name: Krishna Tare
House Number : 280
Age : 50 Gender : Male
Photo Available

167 XVQ5198833
Name : Shubhangi Ashok Tare
Husband's Name: Ashok Tare
House Number : 280
Age : 48 Gender : Female
Photo Available

168 XVQ2640944
Name : Asha Dashrath Tare
Husband's Name: Dashrath Tare
House Number : 280
Age : 47 Gender : Female
Photo Available

169 XVQ2414761
Name : Sugandha Dwarkanath Tare
Husband's Name: Dwarkanath Tare
House Number : 280
Age : 47 Gender : Female
Photo Available

170 XVQ2414779
Name : Pandharinath Ramesh Tare
Father's Name: Ramesh Tare
House Number : 280
Age : 44 Gender : Male
Photo Available

171 XVQ7789027
Name : SHALINI TARE
Father's Name: DWARKANATH TARE
House Number : 280
Age : 26 Gender : Female
Photo Available

172 XVQ7789340
Name : DHANSHRI TARE
Father's Name: DWARKANATH TARE
House Number : 280
Age : 24 Gender : Female
Photo Available

173 XVQ7294226
Name : HARSHALI SHANKAR GULAVI
Husband's Name: SHANKAR GULAVI
House Number : 281
Age : 26 Gender : Female
Photo Available

174 XVQ5881818
Name : Shantu Laxman Gulvi
Husband's Name: Laxman Gulvi
House Number : 281
Age : 47 Gender : Female
Photo Available

175 XVQ5881495
Name : jayesh Sunder Naik
Father's Name: Sunder Naik
House Number : 282
Age : 34 Gender : Male
Photo Available

176 XVQ5881271
Name : Prajakta charudatta Naik
Husband's Name: charudatta Naik
House Number : 282
Age : 32 Gender : Female
Photo Available

177 XVQ7515976
Name : Geetabai Hanuman Naik
Husband's Name: Hanuman Naik
House Number : 282 A
Age : 70 Gender : Female
Photo Available

178 XVQ7515984
Name : Dinesh Hanuman Naik
Father's Name: Hanuman Naik
House Number : 282 A
Age : 52 Gender : Male
Photo Available

179 XVQ2414795
Name : Rohini Hanuman Naik
Father's Name: Hanuman Naik
House Number : 282 A
Age : 42 Gender : Female
Photo Available

180 XVQ0216368
Name : Deepak Hanuman Naik
Father's Name: Hanuman Naik
House Number : 282-A
Age : 54 Gender : Male
Photo Available

181 XVQ5881438
Name : suchit Janardan Naik
Father's Name: Janardan naik
House Number : 285
Age : 31 Gender : Male
Photo Available

182 XVQ5349204
Name : Jayesh Mohan Naik
Father's Name: mohan naik
House Number : 288
Age : 35 Gender : Male
Photo Available

183 XVQ2414803
Name : Madan Krishna Naik
Father's Name: Krishna Naik
House Number : 288
Age : 72 Gender : Male
Photo Available

184 XVQ2414811
Name : Gulab Madan Naik
Husband's Name: Madan Naik
House Number : 288
Age : 66 Gender : Female
Photo Available

185 XVQ2414837
Name : Prabhudas Madan Naik
Father's Name: Madan Naik
House Number : 288
Age : 44 Gender : Male
Photo Available

186 XVQ5440946
Name : Komal Kailas Naik
Husband's Name: Kailash Naik
House Number : 288
Age : 34 Gender : Female
Photo Available

187 XVQ6839575
Name : prachi devendra naik
Father's Name: devendra naik
House Number : 288
Age : 31 Gender : Female
Photo Available

188 XVQ7491095
Name : DIVESH NAIK
Father's Name: SAINATH NAIK
House Number : 289
Age : 26 Gender : Male
Photo Available

189 XVQ5881404
Name : prashant Bajirao sapkal
Father's Name: Bajirao Sapkal
House Number : G8,Wing-B,BLG 4, shivaalik pa
Age : 31 Gender : Male
Photo Available

190 XVQ7788342
Name : NAYAN THAKRE
Father's Name: SHRINATH THAKRE
House Number : 291
Age : 27 Gender : Male
Photo Available

191 XVQ1220300
Name : Balaram Gajanan Gore
Father's Name: Gajanan Gore
House Number : 293
Age : 56 Gender : Male
Photo Available

192 XVQ1220326
Name : Kabir Gajanan Gore
Father's Name: Gajanan Gore
House Number : 293
Age : 50 Gender : Male
Photo Available

193 XVQ1220318
Name : Kavita Kabir Gore
Husband's Name: Kabir Gore
House Number : 293
Age : 46 Gender : Female
Photo Available

194 XVQ2414845
Name : Jyotsna Gajanan Gore
Father's Name: Gajanan Gore
House Number : 293
Age : 42 Gender : Female
Photo Available

195 XVQ7877913
Name : MANSI GORE
Father's Name: KABIR GORE
House Number : 293
Age : 25 Gender : Female
Photo Available

196 XVQ0216433
Name : Suryakant Anant More
Father's Name: Anant More
House Number : 294
Age : 62 Gender : Male
Photo Available

197 XVQ7516032
Name : Kantabai Yashwant More
Husband's Name: Yashwant More
House Number : 294
Age : 62 Gender : Female
Photo Available

198 XVQ7516016
Name : Sunita Suryakant More
Husband's Name: Suryakant More
House Number : 294
Age : 57 Gender : Female
Photo Available

199 XVQ7516024
Name : Shobha Suryakant More
Husband's Name: Suryakant More
House Number : 294
Age : 54 Gender : Female
Photo Available

200 XVQ2640977
Name : Sandeep Yashwant More
Father's Name: Yashwant More
House Number : 294
Age : 45 Gender : Male
Photo Available

201 XVQ2414860
Name : Rakesh Suryakant More
Father's Name: Suryakant More
House Number : 294
Age : 43 Gender : Male
Photo Available

202 XVQ7788656
Name : BHAKTI GULVI
Father's Name: NARESH GULVI
House Number : 295
Age : 26 Gender : Female
Photo Available

203 XVQ7788698
Name : PRANALI GULVI
Father's Name: NARESH GULVI
House Number : 295
Age : 24 Gender : Female
Photo Available

204 XVQ1220268
Name : Subhash Govind Patil
Father's Name: Govind Patil
House Number : 296
Age : 47 Gender : Male
Photo Available

205 XVQ2641017
Name : Sudhakar Govind Patil
Father's Name: Govind Patil
House Number : 296
Age : 45 Gender : Male
Photo Available

206 XVQ2414886
Name : Sudam Raghunath Patil
Father's Name: Raghunath Patil
House Number : 296
Age : 45 Gender : Male
Photo Available

207 XVQ2414878
Name : Subhadra Raghunath Patil
Father's Name: Raghunath Patil
House Number : 296
Age : 43 Gender : Female
Photo Available

208 XVQ2414894
Name : Premnath Raghunath Patil
Father's Name: Raghunath Patil
House Number : 296
Age : 42 Gender : Male
Photo Available

209 XVQ3631090
Name : Ravikant Govind Patil
Father's Name: Govind Patil
House Number : 296
Age : 42 Gender : Male
Photo Available

210 XVQ2641025
Name : Reshama Sudhakar Patil
Husband's Name: Sudhakar Patil
House Number : 296
Age : 41 Gender : Female
Photo Available

211 XVQ3631116
Name : Samita Subhash Patil
Husband's Name: Subhash Patil
House Number : 296
Age : 40 Gender : Female
Photo Available

212 XVQ5882121
Name : Suverna Premnath Patil
Husband's Name: Premnath Patil
House Number : 296
Age : 37 Gender : Female
Photo Available

213 XVQ5349048
Name : Pramod Raghunath Patil
Father's Name: Raghunath Patil
House Number : 296
Age : 35 Gender : Male
Photo Available

214 XVQ5881214
Name : Komal pramod Patil
Husband's Name: pramod patil
House Number : 296
Age : 31 Gender : Female
Photo Available

215 XVQ1220334
Name : Suresh Ramchandra Rasal
Father's Name: Ramchandra Rasal
House Number : 298
Age : 59 Gender : Male
Photo Available

216 XVQ2414910
Name : Smita Suresh Rasal
Husband's Name: Suresh Rasal
House Number : 298
Age : 54 Gender : Female
Photo Available

217 XVQ1000520
Name : Sankesh Suresh Rasal
Father's Name: Suresh Rasal
House Number : 298
Age : 30 Gender : Male
Photo Available

218 XVQ1000181
Name : Tejasvini Suresh Rasal
Father's Name: Suresh Rasal
House Number : 298
Age : 28 Gender : Female
Photo Available

219 XVQ7789191
Name : GANESH RASAL
Father's Name: SURESH RASAL
House Number : 298
Age : 27 Gender : Male
Photo Available

220 XVQ7516040
Name : Madhura Chandrakant Gore
Husband's Name: Chandrakant Gore
House Number : 301
Age : 69 Gender : Female
Photo Available

221 XVQ2414928
Name : Kailash Chandrakant Gore
Father's Name: Chandrakant Gore
House Number : 301
Age : 46 Gender : Male
Photo Available

222 XVQ3631140
Name : Sangeeta Chandrakant Gore
Father's Name: Chandrakant Gore
House Number : 301
Age : 43 Gender : Female
Photo Available

223 XVQ1220276
Name : Hema Kailash Gore
Husband's Name: Kailash Gore
House Number : 301
Age : 41 Gender : Female
Photo Available

224 XVQ7516057
Name : Dwarkanath Maruti Naik
Father's Name: Maruti Naik
House Number : 302
Age : 54 Gender : Male
Photo Available

225 XVQ2641041
Name : Savita Dwarkanath Naik
Husband's Name: Dwarkanath Naik
House Number : 302
Age : 46 Gender : Female
Photo Available

226 XVQ7878838
Name : KAUSTUBH GORE
Father's Name: KABIR GORE
House Number : 304
Age : 23 Gender : Male
Photo Available

227 XVQ2641165
Name : Nirmala Balaram Patil
Husband's Name: Balaram Patil
House Number : 304
Age : 69 Gender : Female
Photo Available

228 XVQ2641074
Name : Gangaram Rama Patil
Father's Name: Rama Patil
House Number : 304
Age : 67 Gender : Male
Photo Available

229 XVQ2641090
Name : Narmadabai Rama Patil
Husband's Name: Rama Patil
House Number : 304
Age : 58 Gender : Female
Photo Available

230 XVQ2641058
Name : Vinod Balaram Patil
Father's Name: Balaram Patil
House Number : 304
Age : 47 Gender : Male
Photo Available

231 XVQ2641066
Name : Rin Vinod Patil
Husband's Name: Vinod Patil
House Number : 304
Age : 44 Gender : Female
Photo Available

232 XVQ5198866
Name : Mahesh Gangaram Patil
Father's Name: Gangaram Patil
House Number : 304
Age : 37 Gender : Male
Photo Available

233 XVQ7859168
Name : VAIBHAV PATIL
Father's Name: VINOD PATIL
House Number : 304
Age : 24 Gender : Male
Photo Available

234 XVQ7249733
Name : SARIKA BHAVESH NAIK
Husband's Name: BHAVESH NAIK
House Number : 305
Age : 31 Gender : Female
Photo Available

235 XVQ1219740
Name : Milind Vijay Thakare
Father's Name: Vijay Thakare
House Number : 305
Age : 37 Gender : Male
Photo Available

236 XVQ7249691
Name : REENA PARASHURAM NAIK
Husband's Name: PARASHURAM NAIK
House Number : 306
Age : 41 Gender : Female
Photo Available

237 XVQ7913890
Name : KRUTIKA NAIK
Father's Name: SHRIRAM NAIK
House Number : 306
Age : 23 Gender : Female
Photo Available

238 XVQ5881446
Name : Shubhangi Dinesh Ainkar
Husband's Name: Dinesh Ainkar
House Number : 307
Age : 35 Gender : Female
Photo Available

239 XVQ7915291
Name : PRATISH DIVEKAR
Father's Name: LAXMAN DIVEKAR
House Number : 309
Age : 23 Gender : Male
Photo Available

240 XVQ7516099
Name : Suresh Baliram Haramakar
Father's Name: Baliram Haramakar
House Number : 320
Age : 66 Gender : Male
Photo Available

241 XVQ0216649
Name : Vidhya Suresh Haramkar
Husband's Name: Suresh Haramkar
House Number : 320
Age : 56 Gender : Female
Photo Available

242 XVQ1221019
Name : Narayan Balappa Masani
Father's Name: Balappa Masani
House Number : 320
Age : 54 Gender : Male
Photo Available

243 XVQ2415099
Name : KAVITA MASANI
Husband's Name: NARAYAN MASANI
House Number : 320
Age : 49 Gender : Female
Photo Available

244 XVQ1221126
Name : Venkatesh Mallesham Kari
Father's Name: Mallesham Kari
House Number : T. Ni. 320
Age : 51 Gender : Male
Photo Available

245 XVQ2415024
Name : Ashok Mallesham Kari
Father's Name: Mallesham Kari
House Number : T. Ni. 320
Age : 48 Gender : Male
Photo Available

246 XVQ2415032
Name : Ravikumar Mallesham Kari
Father's Name: Mallesham Kari
House Number : T. Ni. 320
Age : 47 Gender : Male
Photo Available

247 XVQ2415040
Name : Gauri Mallesham Kari
Father's Name: Mallesham Kari
House Number : T. Ni. 320
Age : 45 Gender : Female
Photo Available

248 XVQ1221225
Name : Vaishali Venkatesh Kari
Husband's Name: Venkatesh Kari
House Number : T. Ni. 320
Age : 45 Gender : Female
Photo Available

249 XVQ7395759
Name : Pooja Pravin Patil
Husband's Name: Pravin Patil
House Number : 333
Age : 36 Gender : Female
Photo Available

250 XVQ6798078
Name : Dvarkanath Dattatray Chaudhary
Father's Name: Dattatray Chaudhary
House Number : 335
Age : 64 Gender : Male
Photo Available

251 XVQ6798052
Name : Mohini Dvarkanath Chaudhary
Father's Name: Dvarkanath Chaudhary
House Number : 335
Age : 37 Gender : Female
Photo Available

252 XVQ6798060
Name : Swapnil Dvarkanath Chaudhary
Father's Name: Dvarkanath Chaudhary
House Number : 335
Age : 34 Gender : Male
Photo Available

253 XVQ6797948
Name : Asmita Raghunath Naik
Father's Name: Raghunath Naik
House Number : 340
Age : 32 Gender : Female
Photo Available

254 XVQ5882188
Name : Minal Ramesh Divekar
Husband's Name: Ramesh Divekar
House Number : 354
Age : 40 Gender : Female
Photo Available

255 XVQ5882196
Name : santoshi Sanjay Divekar
Husband's Name: Sanjay Divekar
House Number : 354
Age : 32 Gender : Female
Photo Available

256 XVQ5881297
Name : pankaj Gulab chandra mishra
Father's Name: Gulab chandra Mishra
House Number : 354
Age : 32 Gender : Male
Photo Available

257 XVQ1219724
Name : Rajesh Eknath Divekar
Father's Name: Eknath Divekar
House Number : Bhau 354
Age : 43 Gender : Male
Photo Available

258 XVQ5349063
Name : Sanjay Eknath Divekar
Father's Name: Eknath Divekar
House Number : Bhau 354
Age : 39 Gender : Male
Photo Available

259 XVQ2415172
Name : Savita Sunil Divekar
Husband's Name: Sunil Divekar
House Number : Bhau 354
Age : 39 Gender : Female
Photo Available

260 XVQ2415131
Name : Sugandha Eknath Divekar
Husband's Name: Eknath Divekar
House Number : Bhau. 354
Age : 58 Gender : Female
Photo Available

261 XVQ2415149
Name : Chandrakant Bhau Divekar
Father's Name: Bhau Divekar
House Number : Bhau. 354
Age : 57 Gender : Male
Photo Available

262 XVQ1219781
Name : Chandrabai Ganesh Divekar
Husband's Name: Ganesh Divekar
House Number : Bhau. 354
Age : 54 Gender : Female
Photo Available

263 XVQ2415156
Name : Hirabai Chandrakant Divekar
Husband's Name: Chandrakant Divekar
House Number : Bhau. 354
Age : 50 Gender : Female
Photo Available

264 XVQ1220367
Name : Naresh Bhau Divekar
Father's Name: Bhau Divekar
House Number : Bhau. 354
Age : 50 Gender : Male
Photo Available

265 XVQ2415164
Name : Kalpana Naresh Divekar
Husband's Name: Naresh Divekar
House Number : Bhau. 354
Age : 47 Gender : Female
Photo Available

266 XVQ2415123
Name : Jayshri Suresh Divekar
Husband's Name: Suresh Divekar
House Number : Bhau. 354
Age : 47 Gender : Female
Photo Available

267 XVQ1220292
Name : Sunil Bhau Divekar
Father's Name: Bhau Divekar
House Number : Bhau. 354
Age : 46 Gender : Male
Photo Available

268 XVQ7395734
Name : Ruchita Vasudev Tare
Father's Name: Vasudev Tare
House Number : 372
Age : 27 Gender : Female
Photo Available

269 XVQ7750326
Name : SHWETA TARE
Father's Name: VASUDEV TARE
House Number : 372
Age : 25 Gender : Female
Photo Available

270 XVQ5610936
Name : Anil Kumar Jagadish Prasad Pathak
Father's Name: Jagadish Prasad Pathak
House Number : 37 9
Age : 53 Gender : Male
Photo Available

271 XVQ5610944
Name : Umalesh Anil Kumar Pathak
Husband's Name: Anil Kumar Pathak
House Number : 37-9
Age : 51 Gender : Female
Photo Available

272 XVQ2415107
Name : Pinki Balaram Gulavi
Father's Name: Balaram Gulavi
House Number : Ba. Ni 395
Age : 40 Gender : Female
Photo Available

273 XVQ7456395
Name : RUTUJA SONAWANE
Father's Name: NARENDRA SONAWANE
House Number : 403
Age : 27 Gender : Female
Photo Available

274 XVQ7858020
Name : KOMAL SONAVANE
Husband's Name: MANOJ SONAVANE
House Number : 404
Age : 27 Gender : Female
Photo Available

275 XVQ2640704
Name : Chandu Atmaram Tare
Father's Name: Atmaram Tare
House Number : 41 1
Age : 42 Gender : Male
Photo Available

276 XVQ0216150
Name : Sugandha Suresh Deshmukh
Husband's Name: Suresh Deshmukh
House Number : 43 3
Age : 50 Gender : Female
Photo Available

277 XVQ5710066
Name : Vasant Nana Mahtre
Father's Name: Nana Mahtre
House Number : 43 5
Age : 72 Gender : Male
Photo Available

278 XVQ2640720
Name : Girjabai Vasant Mahtre
Husband's Name: Vasant Mahtre
House Number : 43 5
Age : 64 Gender : Female
Photo Available

279 XVQ7966500
Name : RESHMA NAIK
Husband's Name: JAYESH NAIK
House Number : GHAR NO 444
Age : 30 Gender : Female
Photo Available

280 XVQ1220656
Name : Lakhichandr Premchand Chaudhary
Father's Name: Premchand Chaudhary
House Number : 45 2
Age : 51 Gender : Male
Photo Available

281 XVQ2414605
Name : Sangeeta Lakhichandr Chaudhary
Husband's Name: Lakhichandr Chaudhary
House Number : 45 2
Age : 46 Gender : Female
Photo Available

282 XVQ6797997
Name : Lavesh Parshuram Joshi
Father's Name: Parshuram Joshi
House Number : 471
Age : 35 Gender : Male
Photo Available

283 XVQ1220136
Name : Jeejabai Nagraj Patil
Husband's Name: Nagraj Patil
House Number : 47 6
Age : 66 Gender : Female
Photo Available

284 XVQ0216201
Name : Sunita Kisan Deshmukh
Husband's Name: Kisan Deshmukh
House Number : 48 1
Age : 65 Gender : Female
Photo Available

285 XVQ2640761
Name : Madan Kisan Deshmukh
Father's Name: Kisan Deshmukh
House Number : 48 1
Age : 45 Gender : Male
Photo Available

286 XVQ2640779
Name : Jayendra Kisan Deshmukh
Father's Name: Kisan Deshmukh
House Number : 48 1
Age : 44 Gender : Male
Photo Available

287 XVQ2640787
Name : Mahendra Kisan Deshmukh
Father's Name: Kisan Deshmukh
House Number : 48 1
Age : 42 Gender : Male
Photo Available

288 XVQ6544415
Name : Sangeeta Bhimrao Patil
Husband's Name: Bhimrao Patil
House Number : 48 2
Age : 47 Gender : Female
Photo Available

289 XVQ1220037
Name : Vilas Shriram Adhikari
Father's Name: Shriram Adhikari
House Number : 48 3
Age : 50 Gender : Male
Photo Available

290 XVQ2414647
Name : Nisha Vilas Adhikari
Husband's Name: Vilas Adhikari
House Number : 48 3
Age : 46 Gender : Female
Photo Available

291 XVQ0216219
Name : Jaivant Shriram Yashvantrao
Father's Name: Shriram Yashvantrao
House Number : 48 4
Age : 56 Gender : Male
Photo Available

292 XVQ1220045
Name : Sunita Jaivant Yashvantrao
Husband's Name: Jaivant Yashvantrao
House Number : 48 4
Age : 50 Gender : Female
Photo Available

293 XVQ7529597
Name : Sushma Dattatraya Deshmukh
Husband's Name: Dattatraya Deshmukh
House Number : 48 5
Age : 58 Gender : Female
Photo Available

294 XVQ5610852
Name : Ramchandra Dattatraya Chaudhary
Father's Name: Dattatraya Chaudhary
House Number : 48 6
Age : 67 Gender : Male
Photo Available

295 XVQ7529605
Name : Sugandha Ramchandra Chaudhary
Husband's Name: Ramchandra Chaudhary
House Number : 48 6
Age : 62 Gender : Female
Photo Available

296 XVQ1220078
Name : Vasant Mohan Patil
Father's Name: Mohan Patil
House Number : 49 3
Age : 58 Gender : Male
Photo Available

297 XVQ1219930
Name : Sindhu Vasant Patil
Husband's Name: Vasant Patil
House Number : 49 3
Age : 54 Gender : Female
Photo Available

298 XVQ5710082
Name : Vatsala Jagannath Sonavane
Husband's Name: Jagannath Sonavane
House Number : 50 1
Age : 81 Gender : Female
Photo Available

299 XVQ5710090
Name : Sunil Jagannath Sonavane
Father's Name: Jagannath Sonavane
House Number : 50 1
Age : 51 Gender : Male
Photo Available

300 XVQ7249535
Name : USHA PANNALAL PAL
Husband's Name: PANNALAL PAL
House Number : 504
Age : 55 Gender : Female
Photo Available

301 XVQ7288525
Name : ARATI HARESH NAIK
Husband's Name: HARESH NAIK
House Number : 561
Age : 31 Gender : Female
Photo Available

302 XVQ7289903
Name : TEJASWINI VICKY NAIK
Husband's Name: VICKY NAIK
House Number : 561
Age : 31 Gender : Female
Photo Available

303 XVQ1219625
Name : Aruna Santosh Tare
Husband's Name: Santosh Tare
House Number : 59 5
Age : 44 Gender : Female
Photo Available

304 XVQ1221191
Name : Abhimanyu Baliram Tare
Father's Name: Baliram Tare
House Number : 59 5
Age : 43 Gender : Male
Photo Available

305 XVQ2414712
Name : Ziparubai Baliram Tare
Husband's Name: Baliram Tare
House Number : 59-5
Age : 71 Gender : Female
Photo Available

306 XVQ1219922
Name : Santosh Baliram Tare
Father's Name: Baliram Tare
House Number : 59-5
Age : 53 Gender : Male
Photo Available

307 XVQ7515968
Name : Sarasi Harish Chandra Gulavi
Husband's Name: Harish Chandra Gulavi
House Number : 60 1
Age : 72 Gender : Female
Photo Available

308 XVQ2640837
Name : Sunita Harish Chandra Gulavi
Father's Name: Harish Chandra Gulavi
House Number : 60 1
Age : 42 Gender : Female
Photo Available

309 XVQ1220011
Name : Draupadi Laxman Gulavi
Husband's Name: Laxman Gulavi
House Number : 62 1
Age : 69 Gender : Female
Photo Available

310 XVQ3630969
Name : Sushila Laxman Gulavi
Father's Name: Laxman Gulavi
House Number : 62 1
Age : 45 Gender : Female
Photo Available

311 XVQ1220003
Name : Sharad Laxman Gulavi
Father's Name: Laxman Gulavi
House Number : 62 1
Age : 42 Gender : Male
Photo Available

312 XVQ2414720
Name : Viju Keshav Naik
Husband's Name: Keshav Naik
House Number : 65 3
Age : 59 Gender : Female
Photo Available

313 XVQ2640845
Name : Shobha Keshav Naik
Father's Name: Keshav Naik
House Number : 65 3
Age : 54 Gender : Female
Photo Available

314 XVQ3631181
Name : Rupesh Ravindra Jakur
Father's Name: Ravindra Jakur
House Number : 694
Age : 40 Gender : Male
Photo Available

315 XVQ7395692
Name : Tejal Kailas Tagawale
Father's Name: Kailas Tagawale
House Number : 761
Age : 26 Gender : Female
Photo Available

316 XVQ5881800
Name : Manoj Dineshsingh Thakur
Father's Name: Dineshsingh Thakur
House Number : 768
Age : 33 Gender : Male
Photo Available

317 XVQ7470099
Name : PRAMILA LOHAR
Husband's Name: RAMESH LOHAR
House Number : 836
Age : 68 Gender : Female
Photo Available

318 XVQ7249477
Name : Narmada SOMESHWAR Rapol
Husband's Name: SOMESHWAR ROPAL
House Number : 904
Age : 49 Gender : Female
Photo Available

319 XVQ5881156
Name : Navnath Tribhuvan Pandey
Father's Name: Tribhuvan Pandey
House Number : 1031
Age : 31 Gender : Male
Photo Available

320 XVQ7750540
Name : SANDHYA VAGH
Father's Name: MANOHAR VAGH
House Number : 12/23
Age : 30 Gender : Female
Photo Available

321 XVQ5881289
Name : Rina Prashant Gulavi
Husband's Name: Prashant Gulavi
House Number : 273/1
Age : 32 Gender : Female
Photo Available

322 XVQ5882139
Name : Neelam Milind Naik
Husband's Name: Milind Naik
House Number : 282/3
Age : 39 Gender : Female
Photo Available

323 XVQ5882147
Name : Yogita Rohan Naik
Husband's Name: Rohan Naik
House Number : 282/3
Age : 40 Gender : Female
Photo Available

324 XVQ3631066
Name : Bhavesh Sundar Naik
Father's Name: Sundar Naik
House Number : 282\3
Age : 35 Gender : Male
Photo Available

325 XVQ5710132
Name : Somnath Gotiram Jhunjarrao
Father's Name: Gotiram Jhunjarrao
House Number : 333 1
Age : 56 Gender : Male
Photo Available

326 XVQ5710140
Name : Shalini Somnath Jhunjarrao
Husband's Name: Somnath Jhunjarrao
House Number : 333 1
Age : 54 Gender : Female
Photo Available

327 XVQ5710165
Name : Kusum Laxman Patil
Husband's Name: Laxman Patil
House Number : 333 2
Age : 66 Gender : Female
Photo Available

328 XVQ5710173
Name : Praveen Laxman Patil
Father's Name: Laxman Patil
House Number : 333 2
Age : 43 Gender : Male
Photo Available

329 XVQ3631173
Name : Vishal Rajaram Patil
Father's Name: Rajaram Patil
House Number : 333/2
Age : 33 Gender : Male
Photo Available

330 XVQ1220904
Name : Vasant Hemraj Mahajan
Father's Name: Hemraj Mahajan
House Number : 333 3
Age : 68 Gender : Male
Photo Available

331 XVQ1220912
Name : Sushila Vasant Mahajan
Husband's Name: Vasant Mahajan
House Number : 333 3
Age : 62 Gender : Female
Photo Available

332 XVQ1220938
Name : Deepak Vasant Mahajan
Father's Name: Vasant Mahajan
House Number : 333 3
Age : 42 Gender : Male
Photo Available

333 XVQ7516073
Name : Omkar Ramdas Patil
Father's Name: Ramdas Patil
House Number : 333 4
Age : 82 Gender : Male
Photo Available

334 XVQ1220813
Name : Devki JayPrakash Patil
Husband's Name: JayPrakash Patil
House Number : 333-4
Age : 49 Gender : Female
Photo Available

335 XVQ7609100
Name : PRASHANT CHOUDHARI
Father's Name: RAMCHANDRA CHOUDHARI
House Number : 334/3 Deshmukh Colony
Age : 37 Gender : Male
Photo Available

336 XVQ7361751
Name : ASHWINI VASANT PATIL
Father's Name: VASANT PATIL
House Number : 335/1
Age : 31 Gender : Female
Photo Available

337 XVQ7344963
Name : SAYALI VASANT PATIL
Father's Name: VASANT PATIL
House Number : 335/1
Age : 26 Gender : Female
Photo Available

338 XVQ6798003
Name : Suresh Kalyanrao kadam
Father's Name: Kalyanrao Kadam
House Number : 335(2)
Age : 53 Gender : Male
Photo Available

339 XVQ7465685
Name : mahadev koli
Father's Name: ramchandra kolli
House Number : 390/9
Age : 53 Gender : Male
Photo Available

340 XVQ7249436
Name : PRIYANKA SHANTARAM TARE
Father's Name: SHANTARAM TARE
House Number : 413/1
Age : 29 Gender : Female
Photo Available

341 XVQ7249444
Name : SAGAR SHANTARAM TARE
Father's Name: SHANTARAM TARE
House Number : 413/1
Age : 27 Gender : Male
Photo Available

342 XVQ7694755
Name : Rachana Lokesh Poojari
Husband's Name: Lokesh Poojari
House Number : Flat No 708 7th Floor
Age : 39 Gender : Female
Photo Available

343 XVQ5882071
Name : Vijay shankar Shiv govind Singh
Father's Name: Shiv govind Singh
House Number : 803/1
Age : 37 Gender : Male
Photo Available

344 XVQ7430382
Name : HRITHIK KARI
Father's Name: VENKATESH KARI
House Number : 91/2b, A- wing, 4/b
Age : 25 Gender : Male
Photo Available

345 XVQ1220250
Name : Gajanan Dunda Gore
Father's Name: Dunda Gore
House Number : 293 30
Age : 75 Gender : Male
Photo Available

346 XVQ2414852
Name : Daya Gajanan Gore
Father's Name: Gajanan Gore
House Number : 293. 30
Age : 40 Gender : Female
Photo Available

347 XVQ0216467
Name : Yashwant Anant More
Father's Name: Anant More
House Number : 294 28
Age : 67 Gender : Male
Photo Available

348 XVQ2640985
Name : Pradeep Yashwant More
Father's Name: Yashwant More
House Number : 294. 28
Age : 41 Gender : Male
Photo Available

349 XVQ2640993
Name : Dilip Yashwant More
Father's Name: Yashwant More
House Number : 294. 28
Age : 40 Gender : Male
Photo Available

350 XVQ1220342
Name : Prakash Ramchandra Rasal
Father's Name: Ramchandra Rasal
House Number : 298 24
Age : 64 Gender : Male
Photo Available

351 XVQ2641157
Name : Balaram Rama Patil
Father's Name: Rama Patil
House Number : 304 20 1
Age : 74 Gender : Male
Photo Available

352 XVQ2640902
Name : Yogesh Jaivant Deshmukh
Father's Name: Jaivant Deshmukh
House Number : 593/A-403
Age : 38 Gender : Male
Photo Available

353 XVQ8149247
Name : NUPURA NAIK
Father's Name: MANOJ NAIK
House Number : 278
Age : 23 Gender : Female
Photo Available

354 XVQ8210742
Name : MOHD ASIF MOHD ARIF ANSARI
Father's Name: MOHD ARIF ANSARI
House Number : 168
Age : 38 Gender : Male
Photo Available

355 XVQ8268849
Name : TANVI NAIK
Mother's Name: SAVITA NAIK
House Number : 302
Age : 21 Gender : Female
Photo Available

356 XVQ8268856
Name : HARSH NAIK
Father's Name: RAJESH NAIK
House Number : 266
Age : 21 Gender : Male
Photo Available

357 XVQ8269110
Name : DARSHAN NAIK
Mother's Name: KALPANA NAIK
House Number : 456
Age : 21 Gender : Male
Photo Available

358 XVQ8277170
Name : SHAKUNTALA PATIL
Father's Name: NARAYAN PATIL
House Number : 975
Age : 43 Gender : Female
Photo Available

359 XVQ8282006
Name : HEMALI NAIK
Father's Name: RAMESH NAIK
House Number : 239
Age : 23 Gender : Female
Photo Available

360 XVQ8282683
Name : Payal Dongare
Father's Name: shrihari dongare
House Number : 649 naik cable office
Age : 22 Gender : Female
Photo Available

361 XVQ8282881
Name : UTKARSH DIVEKAR
Father's Name: VIJAY DIVEKAR
House Number : 242
Age : 21 Gender : Male
Photo Available

362 XVQ8282972
Name : PRATIKSHA GULVI
Husband's Name: RAJESH GULVI
House Number : 85
Age : 31 Gender : Female
Photo Available

363 XVQ8295180
Name : VINIT JELLA
Father's Name: VENKATESH JELLA
House Number : B-201
Age : 21 Gender : Male
Photo Available

364 XVQ8295198
Name : Manali Vinod Patil
Father's Name: VINOD PATIL
House Number : 304
Age : 20 Gender : Female
Photo Available

365 XVQ8444267
Name : NARENDRA SONAWANE
Father's Name: KHANDU SONAWANE
House Number : 403/4TH
Age : 55 Gender : Male
Photo Available

366 XVQ8452153
Name : TANISHKA NAIK
Father's Name: SHRIRAM NAIK
House Number : 306
Age : 20 Gender : Female
Photo Available

367 XVQ8453920
Name : TANIYA KARI
Father's Name: VENKATESH KARI
House Number : Flat no 204, A-wing
Age : 20 Gender : Female
Photo Available

368 XVQ8511669
Name : ROHAN LAKHICHAND CHOUDHARY CHOUDHARY
Father's Name: LAKHICHAND PREMCHAND CHOUDHARY CHOUDHARY
House Number : Room no 54 Madanbua Chawl
Photo Available

369 XVQ5900527
Name : Karunakar Poojary
Father's Name: Sanjiva Poojary
House Number : om Sai home flat no1407
Age : 49 Gender : Male
Photo Available

370 XVQ8556532
Name : megha lokesh thakare
Husband's Name: lokesh thakare
House Number : 305
Age : 33 Gender : Female
Photo Available

371 XVQ8556615
Name : PRATHAMESH GANESH UTEKAR
Others: MILIND THAKARE
House Number : flat no.305
Age : 22 Gender : Male
Photo Available

372 XVQ8556714
Name : SONALI MILIND THAKARE
Husband's Name: MILIND THAKARE
House Number : 305
Age : 33 Gender : Female
Photo Available

373 XVQ8541765
Name : DISHA GOHIL
Father's Name: JEEVAN GOHIL
House Number : Ganga jamuna groundfloor6
Age : 23 Gender : Female
Photo Available

374 XVQ8581928
Name : Yash Santosh Divekar
Father's Name: Santosh Divekar
House Number : 322
Age : 21 Gender : Male
Photo Available

375 XVQ8581993
Name : Deep Santosh Divekar
Father's Name: Santosh Divekar
House Number : 322
Age : 23 Gender : Male
Photo Available

376 XVQ8582223
Name : KAUSHAL VAKHARIA
Father's Name: SHIRISH VAKHARIA
House Number : flatno806 ArihantCity F
Age : 44 Gender : Male
Photo Available

377 XVQ8582371
Name : MAYURI KAUSHAL VAKHARIA
Husband's Name: KAUSHAL VAKHARIA
House Number : flatno806 ArihantCity F
Age : 39 Gender : Female
Photo Available

378 XVQ8587412
Name : ansh kishor raghuvanshi
Father's Name: ksihor lakhanlal raghuvanshi
House Number : gorkhanath mhatre chawal,Room
Age : 21 Gender : Male
Photo Available

379 XVQ8588089
Name : RUCHITA VINOD PATIL
Father's Name: VINOD PATIL
House Number : House No 304,
Age : 22 Gender : Female
Photo Available

380 XVQ8590309
Name : krushna chandra narayan sahu
Others: mami sabat
House Number : 390/4
Age : 41 Gender : Male
Photo Available

381 XVQ8592255
Name : SNEHA KAILASH GORE
Father's Name: KAILASH GORE
House Number : Room no 301
Age : 22 Gender : Female
Photo Available

382 XVQ8592271
Name : PRACHI KAILASH GORE
Father's Name: KAILASH GORE
House Number : House no 301
Age : 20 Gender : Female
Photo Available

383 XVQ8614703
Name : PANKESH MUKUND MHATRE
Others: SONALI MHATRE
House Number : 39
Age : 36 Gender : Male
Photo Available

384 YJE8845034
Name : Kashinath Ramayya Guda
Father's Name: Ramayya Guda
House Number : flatno114 Ornate kallisto
Age : 66 Gender : Male
Photo Available

385 XVQ8665994
Name : NITIN NILACHAND PATIL
Father's Name: NILACHAND PATIL
House Number : Temgharpada
Age : 21 Gender : Male
Photo Available

386 XVQ8674764
Name : SUNIL MALI
Father's Name: DINKAR MALI
House Number : Sharad Patil chawl no 01
Age : 33 Gender : Male
Photo Available

387 XVQ8769887
Name : DHIRENDRA YADAV
Father's Name: BINDA YADAV
House Number : KABIR SETH CHAWL
Age : 48 Gender : Male
Photo Available

388 XVQ8782286
Name : KISHNU GUPTA
Father's Name: BHARAT GUPTA
House Number : HOUSE NO- 737, RN-09
Age : 69 Gender : Male
Photo Available

389 XVQ8789141
Name : RUSHIKESH KAMBLE
Father's Name: SANTOSH KAMBLE
House Number : 111
Age : 21 Gender : Male
Photo Available

390 XVQ8789208
Name : LALITA KAMBLE
Husband's Name: SANTOSH KAMBLE
House Number : 111
Age : 43 Gender : Female
Photo Available

391 XVQ8791626
Name : GEETA DEVI PANDIT
Husband's Name: ANILKUMAR PANDIT
House Number : ROOM NO 06 , WATER TAKI JAVAL
Age : 38 Gender : Female
Photo Available

392 XVQ8791642
Name : DEEPAM CHOUDHARI
Father's Name: NIRDOSH CHOUDHARI
House Number : H,NO 403
Age : 22 Gender : Male
Photo Available

393 XVQ8803926
Name : SURAKSHA MORE
Husband's Name: RAVI MORE
House Number : near dhakavli vihir temgh
Age : 24 Gender : Female
Photo Available

394 XVQ8811689
Name : SACHIN KULTHE
Father's Name: RAMESH KULTHE
House Number : H.NO 758, FLAT 302, 3RD FLOOR
Age : 47 Gender : Male
Photo Available

395 XVQ8811697
Name : RUPALI KULTHE
Husband's Name: SACHIN KULTHE
House Number : H.NO 758, FLAT 302, 3RD FLR
Age : 42 Gender : Female
Photo Available

396 XVQ3521101
Name : Ashwini Ankush Parhekar
Husband's Name: Ankush Parhekar
House Number : HOUSE NO 302, 3RD FLR
Age : 53 Gender : Female
Photo Available

397 XVQ8866121
Name : Rohit Govind Naik
Father's Name: Govind Laxman Naik
House Number : Ghar No 240 Vitthal Rukmini M
Age : 27 Gender : Male
Photo Available

398 XVQ8955148
Name : RAJ SHARMA
Father's Name: SURESHNAPIT SHARMA
House Number : sundar Bhoir chawl
Age : 21 Gender : Male
Photo Available

399 XVQ7750342
Name : JAYA DEVDE
Husband's Name: GAUTAM DEVDE
House Number : 01
Age : 32 Gender : Female
Photo Available

400 XVQ7643687
Name : kamal suradkar
Husband's Name: namdev
House Number : 01
Age : 42 Gender : Female
Photo Available

401 XVQ7395445
Name : Brijesh Ishwar Prasad Gaund
Father's Name: Ishwar Prasad Gaund
House Number : 03
Age : 27 Gender : Male
Photo Available

402 XVQ7646169
Name : pooja gawde
Father's Name: mohan
House Number : 07
Age : 27 Gender : Female
Photo Available

403 XVQ7645633
Name : nirmala survase
Husband's Name: shivaji
House Number : 09
Age : 57 Gender : Female
Photo Available

404 XVQ7645724
Name : jayshree survase
Husband's Name: shivaji
House Number : 09
Age : 41 Gender : Female
Photo Available

405 XVQ7437452
Name : SANGITA CHORGE
Husband's Name: RAJARAM CHORGE
House Number : 29
Age : 48 Gender : Female
Photo Available

406 XVQ7645484
Name : akash gawde
Father's Name: mohan
House Number : 42
Age : 24 Gender : Male
Photo Available

407 XVQ7285554
Name : DIPALI GORAKHNATH MHATRE
Father's Name: GORAKHNATH MHATRE
House Number : 53- VITTHAL MANDIR JAVAL
Age : 27 Gender : Female
Photo Available

408 XVQ7278849
Name : JAYMALA PRAVIN PATIL
Husband's Name: PRAVIN PATIL
House Number : 110
Age : 36 Gender : Female
Photo Available

409 XVQ7395411
Name : Nikita Balaram tare
Father's Name: Balaram Tare
House Number : 128
Age : 27 Gender : Female
Photo Available

410 XVQ7438450
Name : DNYANDEO WAGHMARE
Father's Name: MASU WAGHMARE
House Number : 203
Age : 50 Gender : Male
Photo Available

411 XVQ7438468
Name : PRIYA WAGHMARE
Husband's Name: DNYANDEO WAGHMARE
House Number : 203
Age : 40 Gender : Female
Photo Available

412 XVQ7663859
Name : arup biswas
Father's Name: ARABINDO BISWAS
House Number : 214
Age : 26 Gender : Male
Photo Available

413 XVQ7285380
Name : DEEPALI DATTA NAIK
Father's Name: DATTA NAIK
House Number : 219
Age : 38 Gender : Female
Photo Available

414 XVQ7395502
Name : Nikhil Dattatray Deshmukh
Father's Name: Dattatray Deshmukh
House Number : 23/6
Age : 29 Gender : Male
Photo Available

415 XVQ7395528
Name : Dhiraj Santosh Tare
Father's Name: Santosh Tare
House Number : 267
Age : 27 Gender : Male
Photo Available

416 XVQ7282783
Name : KARUNA RUPESH JUKAR
Husband's Name: RAVINDRA JUKAR
House Number : 269
Age : 41 Gender : Female
Photo Available

417 XVQ7446255
Name : RAMESH GULAVI
Father's Name: KALURAM GULAVI
House Number : 277
Age : 52 Gender : Male
Photo Available

418 XVQ7395478
Name : Karan Dilip Naik
Father's Name: Dilip Naik
House Number : 282
Age : 26 Gender : Male
Photo Available

419 XVQ7278831
Name : AJAY JANARDAN PATIL
Father's Name: JANARDAN PATIL
House Number : 308
Age : 30 Gender : Male
Photo Available

420 XVQ7278823
Name : NIKHIL NARESH DIVEKAR
Father's Name: NARESH DIVEKAR
House Number : 354
Age : 31 Gender : Male
Photo Available

421 XVQ7278799
Name : NILESH CHANDRAKANT DIVEKAR
Father's Name: CHANDRAKANT DIVEKAR
House Number : 354
Age : 29 Gender : Male
Photo Available

422 XVQ7395551
Name : Swapnil Manohar Patil
Father's Name: Manohar Patil
House Number : 49/2
Age : 27 Gender : Male
Photo Available

423 XVQ5610381
Name : ASHWINI VIKAS MHATRE
Husband's Name: VIKAS MHATRE
House Number : 51-1
Age : 37 Gender : Female
Photo Available

424 XVQ7278807
Name : TEJAS DWARKANATH TARE
Father's Name: DWARKANATH TARE
House Number : 767
Age : 30 Gender : Male
Photo Available

425 XVQ7446230
Name : DHULABAI GULAVI
Husband's Name: KALURAM GULAVI
House Number : 100-3
Age : 63 Gender : Female
Photo Available

426 XVQ7395619
Name : Kavita Deepak Mahajan
Husband's Name: Deepak Mahajan
House Number : 333/3
Age : 34 Gender : Female
Photo Available

427 XVQ7952872
Name : NEHA PRASHANT CHOUDHARI
Husband's Name: PRASHANT CHOUDHARI
House Number : 334/3 DESHMUKH CHAWL
Age : 33 Gender : Female
Photo Available

428 XVQ7395650
Name : Jagdish Arjun Mandole
Father's Name: Arjun Mandole
House Number : 354/1
Age : 46 Gender : Male
Photo Available

429 XVQ7395676
Name : KAVITA JAGDISH MANDOLE
Husband's Name: JAGDISH MANDOLE
House Number : 354/1
Age : 40 Gender : Female
Photo Available

430 XVQ8263857
Name : SONALI PATIL
Husband's Name: SWAPNIL PATIL
House Number : 5/5/1
Age : 26 Gender : Female
Photo Available

431 XVQ8263931
Name : ASHWINI DESHMUKH
Husband's Name: MADAN DESHMUKH
House Number : 1
Age : 34 Gender : Female
Photo Available

432 XVQ8282915
Name : VAISHALI PATIL
Father's Name: JANARDAN PATIL
House Number : 308
Age : 21 Gender : Female
Photo Available

433 XVQ8420069
Name : Abhishek Sanjiva Kotian
Father's Name: Sanjiva Kotian
House Number : amrutwani complex, awing, 5th
Age : 31 Gender : Male
Photo Available

434 XVQ8439549
Name : Aman Rakesh Sonar
Father's Name: RAKESH SONAR
House Number : FLAT NO 204 BLDG NO9, ATLANTA
Age : 21 Gender : Male
Photo Available

435 XVQ8562738
Name : SANGITA SONAWANE
Husband's Name: PRASHANT SONAWNE
House Number : Babulnath naik chawl
Age : 28 Gender : Female
Photo Available

436 XVQ8568180
Name : VAISHALI GORE
Husband's Name: JITESH GORE
House Number : 1301/2 temghar neaParveen
Age : 25 Gender : Female
Photo Available

437 XVQ8589509
Name : MINAKSHI PANKESH BHOIR
Husband's Name: PANKESH BHOIR
House Number : Bhadwad
Age : 28 Gender : Female
Photo Available

438 XVQ8590168
Name : ATISH RAJARAM DIVEKAR
Father's Name: RAJARAM DIVEKAR
House Number : Temghar Pada,
Age : 29 Gender : Male
Photo Available

439 XVQ8590523
Name : GAJENDRA SINGH
Father's Name: PRATAP D SINGH
House Number : 115, ROOM SANJAY MHATRE CHAWL
Age : 41 Gender : Male
Photo Available

440 XVQ8615627
Name : MANISH GUPTA
Others: POONAM GUPTA
House Number : bldg no 9 A wing room n 1
Age : 37 Gender : Male
Photo Available

441 XVQ8778607
Name : ROSHNI SAHU
Father's Name: NIRANJAN SAHU
House Number : house no-01
Age : 29 Gender : Female
Photo Available

442 XVQ8789174
Name : TEJAS SHIPE
Father's Name: DEVIDAS SHIPE
House Number : 03
Age : 21 Gender : Male
Photo Available

443 XVQ8811721
Name : KOMAL NAIK
Father's Name: DEVIDAS NAIK
House Number : 311,mauli mandir
Age : 24 Gender : Female
Photo Available

444 XVQ5882543
Name : PARVATI KANKAR GAYAKWAD
Husband's Name: KANKAR GAYAKWAD
House Number :
Age : 70 Gender : Female
Photo Available

445 XVQ5882584
Name : KANAKR PADURANG GAYAKWAD
Father's Name: PADURANG GAYAKWAD
House Number :
Age : 59 Gender : Male
Photo Available

446 XVQ5882568
Name : RESHMA KANKAR GAYAKWAD
Father's Name: KANKAR GAYAKWAD
House Number :
Age : 37 Gender : Female
Photo Available

447 XVQ5882576
Name : RAHUL KANAKR GAYAKWAD
Father's Name: KANAKR GAYAKWAD
House Number :
Age : 31 Gender : Male
Photo Available

448 XVQ5610647
Name : PADMA SOMAPPA ISARI
Husband's Name: SOMAPPA ISARI
House Number :
Age : 53 Gender : Female
Photo Available

449 XVQ5610621
Name : VENKATESH SOMAPPA ESARI
Father's Name: SOMAPPA ESARI
House Number : MADAN BUVA CHAWL ROOM 57 KALY
Age : 32 Gender : Male
Photo Available

450 XVQ7663826
Name : meena choudhari
Husband's Name: sanjay
House Number : -
Age : 43 Gender : Female
Photo Available

451 XVQ7291453
Name : SAGAR SUNIL PATIL
Father's Name: SUNIL PATIL
House Number : -
Age : 31 Gender : Male
Photo Available

452 XVQ7663453
Name : jilebiya sah
Husband's Name: Shankar
House Number : 03
Age : 59 Gender : Female
Photo Available

453 XVQ7660863
Name : roshani mahajan
Father's Name: sudhakar
House Number : 04
Age : 27 Gender : Female
Photo Available

454 XVQ7645534
Name : vidya tare
Father's Name: ashok
House Number : 09
Age : 27 Gender : Female
Photo Available

455 XVQ7663461
Name : anil shirsat
Father's Name: shankar
House Number : 11
Age : 70 Gender : Male
Photo Available

456 XVQ7660822
Name : kamlabai mandole
Husband's Name: arjun
House Number : 25
Age : 74 Gender : Female
Photo Available

457 XVQ7437676
Name : ANIKET CHORGE
Father's Name: RAJARAM CHORGE
House Number : 29
Age : 26 Gender : Male
Photo Available

458 XVQ7437940
Name : AKSHAY MHATRE
Father's Name: SANTOSH MHATRE
House Number : 40
Age : 30 Gender : Male
Photo Available

459 XVQ2641223
Name : Bhau Shiva Naik
Father's Name: Shiva Naik
House Number : 71 A
Age : 74 Gender : Male
Photo Available

460 XVQ2641249
Name : Ram Krishna Bhau Naik
Father's Name: Bhau Naik
House Number : 71 A
Age : 49 Gender : Male
Photo Available

461 XVQ7516156
Name : Sunil Bhau Naik
Father's Name: Bhau Naik
House Number : 71 A
Age : 46 Gender : Male
Photo Available

462 XVQ2641231
Name : Raghunath Bhau Naik
Father's Name: Bhau Naik
House Number : 71 A
Age : 42 Gender : Male
Photo Available

463 XVQ2415255
Name : Sanjana Ram Krishna Naik
Husband's Name: Ram Krishna Naik
House Number : 71 A
Age : 41 Gender : Female
Photo Available

464 XVQ2415263
Name : VAISHALI SUNIL NAIK
Husband's Name: Sunil Naik
House Number : 71 A
Age : 40 Gender : Female
Photo Available

465 XVQ2641306
Name : Bandu Kachru Naik
Father's Name: Kachru Naik
House Number : 75
Age : 59 Gender : Male
Photo Available

466 XVQ2641314
Name : Parvati Bandu Naik
Husband's Name: Bandu Naik
House Number : 75
Age : 55 Gender : Female
Photo Available

467 XVQ2641322
Name : Santosh Kachru Naik
Father's Name: Kachru Naik
House Number : 75
Age : 49 Gender : Male
Photo Available

468 XVQ1219872
Name : Ashok Sadhu Koli
Father's Name: Sadhu Koli
House Number : 84
Age : 64 Gender : Male
Photo Available

469 XVQ2415305
Name : Nirmala Ashok Koli
Husband's Name: Ashok Koli
House Number : 84
Age : 57 Gender : Female
Photo Available

470 XVQ2415248
Name : Vikas Narayan Naik
Father's Name: Narayan Naik
House Number : 219 Balu Niwas,
Age : 42 Gender : Male
Photo Available

471 XVQ1220219
Name : Datta Narayan Naik
Father's Name: Narayan Naik
House Number : 84
Age : 38 Gender : Male
Photo Available

472 XVQ7249741
Name : MANESH GANGARAM PATIL
Father's Name: GANGARAM PATIL
House Number : 98
Age : 36 Gender : Male
Photo Available

473 XVQ5610902
Name : Kalpana Narayan Naik
Husband's Name: Narayan Naik
House Number : 219
Age : 63 Gender : Female
Photo Available

474 XVQ7875610
Name : MAHENDRA MANOHAR GULAVI GULAVI
Father's Name: MANOHAR GULAVI
House Number : HOUSE NO. 277
Age : 34 Gender : Male
Photo Available

475 XVQ0216722
Name : Shirish Seetaram Naik
Father's Name: Seetaram Naik
House Number : 282
Age : 74 Gender : Male
Photo Available

476 XVQ7516172
Name : Mohan Seetaram Naik
Father's Name: Seetaram Naik
House Number : 282
Age : 72 Gender : Male
Photo Available

477 XVQ7516180
Name : Sunder Seetaram Naik
Father's Name: Seetaram Naik
House Number : 282
Age : 69 Gender : Male
Photo Available

478 XVQ7516198
Name : Balvant Seetaram Naik
Father's Name: Seetaram Naik
House Number : 282
Age : 67 Gender : Male
Photo Available

479 XVQ7516164
Name : Vandana Shirish Naik
Husband's Name: Shirish Naik
House Number : 282
Age : 66 Gender : Female
Photo Available

480 XVQ1219773
Name : Durga Mohan Naik
Husband's Name: Mohan Naik
House Number : 282
Age : 64 Gender : Female
Photo Available

481 XVQ0216764
Name : Anita Sunder Naik
Husband's Name: Sunder Naik
House Number : 282
Age : 62 Gender : Female
Photo Available

482 XVQ7516206
Name : Mahananda Balvant Naik
Husband's Name: Balvant Naik
House Number : 282
Age : 59 Gender : Female
Photo Available

483 XVQ1219849
Name : Milind Shirish Naik
Father's Name: Shirish Naik
House Number : 282
Age : 46 Gender : Male
Photo Available

484 XVQ5198924
Name : Harshali Mohan Naik
Father's Name: Mohan Naik
House Number : 282
Age : 45 Gender : Female
Photo Available

485 XVQ1219856
Name : Rohan Shirish Naik
Father's Name: Shirish Naik
House Number : 282
Age : 44 Gender : Male
Photo Available

486 XVQ1220953
Name : Vishal Mohan Naik
Father's Name: Mohan Naik
House Number : 282
Age : 43 Gender : Male
Photo Available

487 XVQ1220979
Name : Charudatt Balvant Naik
Father's Name: Balvant Naik
House Number : 282
Age : 43 Gender : Male
Photo Available

488 XVQ1219864
Name : Ketan Shirish Naik
Father's Name: Shirish Naik
House Number : 282
Age : 42 Gender : Male
Photo Available

489 XVQ1220987
Name : Dilip Seetaram Naik
Father's Name: Seetaram Naik
House Number : 282 SAMPADA NIWAS
Age : 59 Gender : Male
Photo Available

490 XVQ1220995
Name : Ranjana Dilip Naik
Husband's Name: Dilip Naik
House Number : 282 SAMPADA NIWAS
Age : 52 Gender : Female
Photo Available

491 XVQ2641348
Name : Janardhan Tukaram Naik
Father's Name: Tukaram Naik
House Number : 285
Age : 62 Gender : Male
Photo Available

492 XVQ2641355
Name : Vatsala Janardhan Naik
Husband's Name: Janardhan Naik
House Number : 285
Age : 57 Gender : Female
Photo Available

493 XVQ5349345
Name : shital revannath naik
Husband's Name: revannath naik
House Number : 68, Pitashri niwas
Age : 36 Gender : Female
Photo Available

494 XVQ1220565
Name : Vasant Krishna Naik
Father's Name: Krishna Naik
House Number : 288 A
Age : 64 Gender : Male
Photo Available

495 XVQ2415354
Name : Usha Vasant Naik
Husband's Name: Vasant Naik
House Number : 288 A
Age : 58 Gender : Female
Photo Available

496 XVQ3631389
Name : Devyani Jayavet Naik
Father's Name: Jayavet Naik
House Number : 288. A
Age : 40 Gender : Female
Photo Available

497 XVQ2415362
Name : Uddhav Laxman Salunke
Father's Name: Laxman Salunke
House Number : 288. A
Age : 57 Gender : Male
Photo Available

498 XVQ2641363
Name : Jaivant Chango Naik
Father's Name: Chango Naik
House Number : 289
Age : 64 Gender : Male
Photo Available

499 XVQ2641371
Name : Asha Jaivant Naik
Husband's Name: Jaivant Naik
House Number : 289
Age : 59 Gender : Female
Photo Available

500 XVQ2415388
Name : Sainath Chango Naik
Father's Name: Chango Naik
House Number : 289
Age : 60 Gender : Male
Photo Available

501 XVQ3631405
Name : Karsan Chango Naik
Father's Name: Chango Naik
House Number : 289
Age : 56 Gender : Male
Photo Available

502 XVQ2641389
Name : Vandana Sainath Naik
Husband's Name: Sainath Naik
House Number : 289
Age : 54 Gender : Female
Photo Available

503 XVQ3631413
Name : Vanita Karsan Naik
Father's Name: Karsan Naik
House Number : 289
Age : 52 Gender : Female
Photo Available

504 XVQ5349352
Name : devya sudham patil
Husband's Name: sudham patil
House Number : 296
Age : 41 Gender : Female
Photo Available

505 XVQ2641405
Name : GIRJA NAIK
Husband's Name: Dynaneshvar Naik
House Number : 229/3
Age : 51 Gender : Female
Photo Available

506 XVQ2641462
Name : Nirmala Ramdas Naik
Husband's Name: Ramdas Naik
House Number : 305
Age : 74 Gender : Female
Photo Available

507 XVQ2641421
Name : Laxman Barku Naik
Father's Name: Barku Naik
House Number : 305
Age : 62 Gender : Male
Photo Available

508 XVQ2641439
Name : Nandabai Laxman Naik
Husband's Name: Laxman Naik
House Number : 305
Age : 56 Gender : Female
Photo Available

509 XVQ2641454
Name : Hausa Chandrakant Naik
Husband's Name: Chandrakant Naik
House Number : 305
Age : 54 Gender : Female
Photo Available

510 XVQ2641470
Name : Jagdish Ramdas Naik
Father's Name: Ramdas Naik
House Number : 305
Age : 51 Gender : Male
Photo Available

511 XVQ2641488
Name : Jyotsna Jagdish Naik
Husband's Name: Jagdish Naik
House Number : 305
Age : 46 Gender : Female
Photo Available

512 XVQ0216805
Name : Motibai Seetaram Naik
Husband's Name: Seetaram Naik
House Number : 306
Age : 88 Gender : Female
Photo Available

513 XVQ2641504
Name : Parshuram Seetaram Naik
Father's Name: Seetaram Naik
House Number : 306
Age : 47 Gender : Male
Photo Available

514 XVQ3631421
Name : Shriram Seetaram Naik
Father's Name: Seetaram Naik
House Number : 306
Age : 44 Gender : Male
Photo Available

515 XVQ2641512
Name : Dashrath Seetaram Naik
Father's Name: Seetaram Naik
House Number : 306
Age : 43 Gender : Male
Photo Available

516 XVQ2641520
Name : Urmila Shriram Naik
Husband's Name: Shriram Naik
House Number : 306
Age : 42 Gender : Female
Photo Available

517 XVQ7249774
Name : GANESH DATTA EKNAR
Father's Name: DATTA EKNAR
House Number : 307
Age : 44 Gender : Male
Photo Available

518 XVQ7516222
Name : Anusaya Datta Ankar
Husband's Name: Datta Ankar
House Number : 307 A
Age : 69 Gender : Female
Photo Available

519 XVQ2415412
Name : Dinesh Dattatreya Ankar
Father's Name: Dattatreya Ankar
House Number : 307 A
Age : 40 Gender : Male
Photo Available

520 XVQ2415461
Name : Janardhan Gopinath Patil
Father's Name: Gopinath Patil
House Number : 308
Age : 59 Gender : Male
Photo Available

521 XVQ2415479
Name : Alka Janardhan Patil
Husband's Name: Janardhan Patil
House Number : 308
Age : 53 Gender : Female
Photo Available

522 XVQ2415487
Name : Kamal Gopinath Patil
Father's Name: Gopinath Patil
House Number : 308
Age : 48 Gender : Female
Photo Available

523 XVQ2415495
Name : Prakash Gopinath Patil
Father's Name: Gopinath Patil
House Number : 308
Age : 44 Gender : Male
Photo Available

524 XVQ0216821
Name : Anubai Dattu Divekar
Husband's Name: Dattu Divekar
House Number : 309
Age : 72 Gender : Female
Photo Available

525 XVQ0216839
Name : Anandi Bharat Divekar
Husband's Name: Bharat Divekar
House Number : 309
Age : 66 Gender : Female
Photo Available

526 XVQ2415503
Name : Laxman Dattu Divekar
Father's Name: Dattu Divekar
House Number : 309
Age : 51 Gender : Male
Photo Available

527 XVQ2415529
Name : Kavita Laxman Divekar
Husband's Name: Laxman Divekar
House Number : 309
Age : 41 Gender : Female
Photo Available

528 XVQ3631439
Name : Balaram Laxman Divekar
Father's Name: Laxman Divekar
House Number : 322
Age : 79 Gender : Male
Photo Available

529 XVQ2415511
Name : Santosh Dattu Divekar
Father's Name: Dattu Divekar
House Number : 309
Age : 46 Gender : Male
Photo Available

530 XVQ7516230
Name : Anandi Balaram Divekar
Husband's Name: Balaram Divekar
House Number : 322
Age : 72 Gender : Female
Photo Available

531 XVQ7516248
Name : Santosh Balaram Divekar
Father's Name: Balaram Divekar
House Number : 322
Age : 47 Gender : Male
Photo Available

532 XVQ7427982
Name : SUSHMA VITTHAL DIVEKAR
Husband's Name: VITTHAL DIVEKAR
House Number : 322
Age : 40 Gender : Female
Photo Available

533 XVQ5610761
Name : MUKESH EKNATH DIVEKAR
Father's Name: EKNATH DIVEKAR
House Number : 354
Age : 32 Gender : Male
Photo Available

534 XVQ7663487
Name : shital divekar
Husband's Name: sandip
House Number : 424, Temghar pada
Age : 31 Gender : Female
Photo Available

535 XVQ3631330
Name : Bajirao Pandurang Sapkal
Father's Name: Pandurang Sapkal
House Number : 72 1
Age : 62 Gender : Male
Photo Available

536 XVQ3631348
Name : Girija Bajirao Sapkal
Husband's Name: Bajirao Sapkal
House Number : 72 1
Age : 57 Gender : Female
Photo Available

537 XVQ2641256
Name : Gurunath Motiram Thakare
Father's Name: Motiram Thakare
House Number : 72 1
Age : 74 Gender : Male
Photo Available

538 XVQ2415271
Name : Gulab Gurunath Thakare
Husband's Name: Gurunath Thakare
House Number : 72 1
Age : 69 Gender : Female
Photo Available

539 XVQ2641264
Name : Shrinath Motiram Thakare
Father's Name: Motiram Thakare
House Number : 72 1
Age : 69 Gender : Male
Photo Available

540 XVQ2641272
Name : Kalubai Shrinath Thakare
Husband's Name: Shrinath Thakare
House Number : 72 1
Age : 63 Gender : Female
Photo Available

541 XVQ7663842
Name : NIRAN SUDHIR BISWAS
Father's Name: sudhir
House Number : 1170
Age : 48 Gender : Male
Photo Available

542 XVQ7863632
Name : Karan Patil
Father's Name: Pradeep Patil
House Number : 16/2 room no 3
Age : 24 Gender : Male
Photo Available

543 XVQ7437957
Name : AJAY NAIK
Father's Name: DNYANESHWER NAIK
House Number : 229/3
Age : 28 Gender : Male
Photo Available

544 XVQ1221001
Name : Haresh Sunder Naik
Father's Name: Sunder Naik
House Number : 282 3
Age : 43 Gender : Male
Photo Available

545 XVQ7249758
Name : PRATHIBA SANTHOSH NAYK
Husband's Name: SANTHOSH NAYK
House Number : 9307
Age : 47 Gender : Female
Photo Available

546 XVQ7689599
Name : MALLESHAM MANCHIKATLA
Father's Name: GATTAIAH MANCHIKATLA
House Number : D2/1004 , ARIHANT CITY
Age : 58 Gender : Male
Photo Available

547 XVQ8429995
Name : HARVANSH SAMDANI
Father's Name: SHRAVAN SAMDANI
House Number : FLAT NO 906 9TH FLOOR BLDG NO
Age : 25 Gender : Male
Photo Available

548 XVQ8433856
Name : Badal Kumar Sahu
Father's Name: Bijay Sahu
House Number : Tare Lata Ramesh Building
Age : 21 Gender : Male
Photo Available

549 XVQ8440216
Name : dimple samdani
Husband's Name: shravan samdani
House Number : flat no 906 9th floor
Age : 52 Gender : Female
Photo Available

550 XVQ8440232
Name : SHRAVAN SAMDANI
Father's Name: sampat lal samdani
House Number : flat no 906 9th floor
Age : 53 Gender : Male
Photo Available

551 XVQ8449902
Name : Snehal Shelar
Husband's Name: Nilesh shelar
House Number : Regal Square Bld no 5.2nd flo
Age : 37 Gender : Female
Photo Available

552 XVQ8613408
Name : RAISH ANSARI
Father's Name: ABDUL ANSARI
House Number : sai baba milan chal
Age : 33 Gender : Male
Photo Available

553 SNL5596416
Name : BHIMA SURESH PURI
Father's Name: SURESH PURI
House Number : FLAT NO-412, 4TH FLR, WING ,
Age : 53 Gender : Male
Photo Available

554 XVQ8672446
Name : Soni Dinesh Maurya
Husband's Name: Dinesh maurya
House Number : 11
Age : 29 Gender : Female
Photo Available

555 XVQ8721623
Name : shobha patil
Husband's Name: gopinath
House Number : 308 vajreshwari mandir
Age : 39 Gender : Female
Photo Available

556 XVQ8723082
Name : NITA PATIL
Father's Name: JANARDAN PATIL
House Number : 803/1, ROOM -2,
Age : 23 Gender : Female
Photo Available

557 TOS3082278
Name : Jugraj Chandrabhan sigh Parihar
Father's Name: Chandrabhan sigh Parihar
House Number : SHIV SAI AWAS FLAT NO 603 6TH
Age : 41 Gender : Male
Photo Available

558 NHL5057997
Name : Anil Awadraj Mishra
Father's Name: Awadraj Mishra
House Number : FLAT NO- 510, 5TH FLR
Age : 56 Gender : Male
Photo Available

559 XVQ5045380
Name : Avanti Waman Bhoir
Father's Name: Waman Bhoir
House Number : KRUSHNAI WANI COMPLEX B WING
Age : 43 Gender : Female
Photo Available

560 XVQ5610597
Name : NAMITA NARAYAN NAIK
Father's Name: NARAYAN NAIK
House Number :
Age : 33 Gender : Female
Photo Available

561 XVQ5610704
Name : HARSHAL JAYVANT YASHWANTRAO
Father's Name: JAYVANT YASHWANTRAO
House Number :
Age : 32 Gender : Male
Photo Available

562 XVQ7664675
Name : nikita chaudhari
Father's Name: lakhichand
House Number : -
Age : 27 Gender : Female
Photo Available

563 XVQ2415537
Name : Sakhubai Barku Tare
Father's Name: Barku Tare
House Number : 37
Age : 66 Gender : Female
Photo Available

564 XVQ0216863
Name : Vasudev Barku Tare
Father's Name: Barku Tare
House Number : 37
Age : 59 Gender : Male
Photo Available

565 XVQ2415545
Name : Suwarna Vasudev Tare
Husband's Name: Vasudev Tare
House Number : 37
Age : 47 Gender : Female
Photo Available

566 XVQ2415552
Name : Ganesh Balu Tare
Father's Name: Balu Tare
House Number : 37
Age : 45 Gender : Male
Photo Available

567 XVQ2415560
Name : Reshama Ganesh Tare
Father's Name: Ganesh Tare
House Number : 37
Age : 42 Gender : Female
Photo Available

568 XVQ1220789
Name : Mohan Balu Tare
Father's Name: Balu Tare
House Number : 105
Age : 64 Gender : Male
Photo Available

569 XVQ1220797
Name : Radha Mohan Tare
Husband's Name: Mohan Tare
House Number : 105
Age : 57 Gender : Female
Photo Available

570 XVQ2415628
Name : Balaram Dunda Tare
Father's Name: Dunda Tare
House Number : 128
Age : 64 Gender : Male
Photo Available

571 XVQ7516255
Name : Jeejabai Balaram Tare
Husband's Name: Balaram Tare
House Number : 128
Age : 57 Gender : Female
Photo Available

572 XVQ2641553
Name : Bharti Balaram Tare
Father's Name: Balaram Tare
House Number : 128
Age : 44 Gender : Female
Photo Available

573 XVQ2415636
Name : Sanjay Hiralal Chaudhary
Father's Name: Hiralal Chaudhary
House Number : 372
Age : 57 Gender : Male
Photo Available

574 XVQ2415578
Name : Pandhari Balu Tare
Father's Name: Balu Tare
House Number : 105 1
Age : 60 Gender : Male
Photo Available

575 XVQ2415586
Name : Nanda Pandhari Tare
Husband's Name: Pandhari Tare
House Number : 105 1
Age : 55 Gender : Female
Photo Available

576 XVQ2415602
Name : Lata Sainath Tare
Husband's Name: Sainath Tare
House Number : 105 2
Age : 50 Gender : Female
Photo Available

577 XVQ2415610
Name : Premnath Balu Tare
Father's Name: Balu Tare
House Number : 105 3
Age : 46 Gender : Male
Photo Available

578 XVQ3631470
Name : Latabai Nathu Patil
Husband's Name: Nathu Patil
House Number : 107 2
Age : 54 Gender : Female
Photo Available

579 XVQ8284259
Name : AMAN NAIK
Father's Name: SANJAY NAIK
House Number : 239
Age : 24 Gender : Male
Photo Available

580 XVQ8563967
Name : NAGESH KAMATH
Father's Name: VYANKATESH KAMATH
House Number : flat n.408Arihantcity P-2
Age : 60 Gender : Male
Photo Available

581 XVQ8599896
Name : KAVITA ZODAGE
Husband's Name: DEEPAK ZODAGE
House Number : madan buwa naik chawl
Age : 29 Gender : Female
Photo Available

582 XVQ8599920
Name : AACHAL RAJPUT
Father's Name: SHIVLAKHAN RAJPUT
House Number : H no 9. suresh bhai chawl
Age : 25 Gender : Female
Photo Available

583 XVQ8601841
Name : VIKAS KUMAR SHAH
Father's Name: SHANKAR SHAH
House Number : madan Bua chawl
Age : 32 Gender : Male
Photo Available

584 XVQ8602146
Name : DEVANTI DEVI
Husband's Name: PARSHURAM SHAH
House Number : R no 85 madan Bua chawl
Age : 41 Gender : Female
Photo Available

585 XVQ8602377
Name : JAIRAM SHIRSAT
Father's Name: ANIL SHIRSAT
House Number : madan Bua chawl
Age : 37 Gender : Male
Photo Available

586 XVQ8602344
Name : SACHIN SHAH
Father's Name: PARSHURAM SHAH
House Number : madan Bua chawl
Age : 23 Gender : Male
Photo Available

587 XVQ8602229
Name : HIRABAI SHIRSAT
Husband's Name: ANIL SHIRSAT
House Number : madan Bua chawl
Age : 53 Gender : Female
Photo Available

588 XVQ8603201
Name : Harsh Naresh Mhatre
Father's Name: Naresh Rajaram Mhatre
House Number : House No. 43
Age : 20 Gender : Male
Photo Available

589 XVQ8603599
Name : Punam Rajesh More
Husband's Name: Rajesh More
House Number : House no 292 Temghar pada
Age : 33 Gender : Female
Photo Available

590 XVQ8603664
Name : JYOSTNA SHIRSATH
Husband's Name: JAYRAM SHIRSATH
House Number : madan bua chawl
Age : 32 Gender : Female
Photo Available

591 XVQ8655433
Name : RAHUL YADAV
Father's Name: RAM BADAN YADAV
House Number : flatno1107 ArihantCity D
Age : 29 Gender : Male
Photo Available

592 XVQ8658296
Name : AARATI TARE
Husband's Name: CHHATRAPATI TARE
House Number : HOUSE NO 123, DATTU NAGAR
Age : 35 Gender : Female
Photo Available

593 XVQ8674517
Name : PRIYA PATIL
Husband's Name: RAJU PATIL
House Number : 604 D wing sidhhi sai
Age : 34 Gender : Female
Photo Available

594 XVQ8680522
Name : DIVYA VASUDEV TARE
Father's Name: VASUDEV TARE
House Number : 00
Age : 22 Gender : Female
Photo Available

595 RBG6415103
Name : SARJANA SINGH PARIHAR
Husband's Name: JUGRAJ SINGH PARIHAR
House Number : SHIV SAI AWAS A-WING FLAT 60
Age : 39 Gender : Female
Photo Available

596 XVQ8901928
Name : PRANALI PATIL
Father's Name: JIVAN PATIL
House Number : 287
Age : 20 Gender : Female
Photo Available

597 XVQ8903825
Name : BABULA SOMANATH KHANDWAL
Father's Name: SOMANATH KHANDWAL
House Number : FLAT NO 302 3RD FLOOR
Age : 54 Gender : Male
Photo Available

598 XVQ8908865
Name : SHREEBHAVAN
Others: KIRAN
House Number : ROOM NO.1
Age : 41 Gender : Male
Photo Available

599 XVQ8943060
Name : UMAPATI JANAKRAM YADAV
Husband's Name: JANAKRAM YADAV
House Number : FLAT NO.202, 2 FLOOR, WING-B
Age : 59 Gender : Female
Photo Available

600 XVQ6798110
Name : PANKAJ DIGAMBAR NARKHEDE
Father's Name: DIGAMBAR NARKHEDE
House Number :
Age : 33 Gender : Male
Photo Available

601 XVQ6798128
Name : ADITYA SOMNATH ZUNZARRAO
Father's Name: SOMNATH ZUNZARRAO
House Number :
Age : 33 Gender : Male
Photo Available

602 XVQ1220094
Name : Ranjan Pandurang Kasar
Father's Name: Pandurang Kasar
House Number : 40
Age : 45 Gender : Male
Photo Available

603 XVQ1220102
Name : Vijaya Santosh Mahtre
Husband's Name: Santosh Mahtre
House Number : 40
Age : 48 Gender : Female
Photo Available

604 XVQ7516271
Name : Tukaram Ragho Patil
Father's Name: Ragho Patil
House Number : 40
Age : 64 Gender : Male
Photo Available

605 XVQ5198932
Name : Laxman Ganu Mahtre
Father's Name: Ganu Mahtre
House Number : 42
Age : 69 Gender : Male
Photo Available

606 XVQ2641579
Name : Nitin Laxman Mahtre
Father's Name: Laxman Mahtre
House Number : 42
Age : 45 Gender : Male
Photo Available

607 XVQ3631488
Name : Sugandha Laxman Mahtre
Father's Name: Laxman Mahtre
House Number : 42
Age : 43 Gender : Female
Photo Available

608 XVQ2641645
Name : Yesubai Pandharinath Mahtre
Husband's Name: Pandharinath Mahtre
House Number : 43
Age : 57 Gender : Female
Photo Available

609 XVQ2641629
Name : Neelam Javan Mahtre
Husband's Name: Javan Mahtre
House Number : 43
Age : 46 Gender : Female
Photo Available

610 XVQ5610829
Name : Naresh Rajaram Mahtre
Father's Name: Rajaram Mahtre
House Number : 43
Age : 45 Gender : Male
Photo Available

611 XVQ7516305
Name : Gurunath Babu Mahtre
Father's Name: Babu Mahtre
House Number : 44
Age : 50 Gender : Male
Photo Available

612 XVQ7516313
Name : Baby Bhimrao Joshi
Husband's Name: Bhimrao Joshi
House Number : 46
Age : 62 Gender : Female
Photo Available

613 XVQ2415909
Name : Sukir Mahadu Mahtre
Father's Name: Mahadu Mahtre
House Number : 49
Age : 60 Gender : Male
Photo Available

614 XVQ2415917
Name : Kalpana Sukir Mahtre
Husband's Name: Sukir Mahtre
House Number : 49
Age : 53 Gender : Female
Photo Available

615 XVQ0217071
Name : Krishna Kanha Patil
Father's Name: Kanha Patil
House Number : 49
Age : 76 Gender : Male
Photo Available

616 XVQ2641686
Name : Manoj Vitthal Patil
Father's Name: Vitthal Patil
House Number : 49
Age : 50 Gender : Male
Photo Available

617 XVQ2641678
Name : Deepali Balaram Patil
Husband's Name: Balaram Patil
House Number : 49
Age : 42 Gender : Female
Photo Available

618 XVQ2641694
Name : Kavita Manoj Patil
Husband's Name: Manoj Patil
House Number : 49
Age : 40 Gender : Female
Photo Available

619 XVQ1220540
Name : Baibai Shantaram Bhoir
Husband's Name: Shantaram Bhoir
House Number : 88
Age : 58 Gender : Female
Photo Available

620 XVQ2415701
Name : Kalubai Shankar Jukar
Father's Name: Shankar Jukar
House Number : 88
Age : 80 Gender : Female
Photo Available

621 XVQ2415719
Name : Bhalchandra Shankar Jukar
Father's Name: Shankar Jukar
House Number : 88
Age : 55 Gender : Male
Photo Available

622 XVQ2415727
Name : Manisha Bhalchandra Jukar
Husband's Name: Bhalchandra Jukar
House Number : 88
Age : 50 Gender : Female
Photo Available

623 XVQ2641835
Name : Vishwas Shambhu Tare
Father's Name: Shambhu Tare
House Number : 94
Age : 52 Gender : Male
Photo Available

624 XVQ2641843
Name : Geeta Vishwas Tare
Husband's Name: Vishwas Tare
House Number : 94
Age : 49 Gender : Female
Photo Available

625 XVQ2641819
Name : Sanjay Shambhu Tare
Father's Name: Shambhu Tare
House Number : 94
Age : 48 Gender : Male
Photo Available

626 XVQ2641827
Name : Reena Shambhu Tare
Father's Name: Shambhu Tare
House Number : 94
Age : 44 Gender : Female
Photo Available

627 XVQ1220508
Name : Jairam Narayan Tare
Father's Name: Narayan Tare
House Number : 96
Age : 89 Gender : Male
Photo Available

628 XVQ1220516
Name : Gangubai Jairam Tare
Husband's Name: Jairam Tare
House Number : 96
Age : 83 Gender : Female
Photo Available

629 XVQ2641850
Name : Jagdish Jairam Tare
Father's Name: Jairam Tare
House Number : 96
Age : 64 Gender : Male
Photo Available

630 XVQ2641868
Name : Ravita Jagdish Tare
Husband's Name: Jagdish Tare
House Number : 96
Age : 56 Gender : Female
Photo Available

631 XVQ1220524
Name : Rangnath Jairam Tare
Father's Name: Jairam Tare
House Number : 96
Age : 44 Gender : Male
Photo Available

632 XVQ7516362
Name : Latabai Barku Gulavi
Husband's Name: Barku Gulavi
House Number : 277
Age : 60 Gender : Female
Photo Available

633 XVQ2642122
Name : Pramila Khandu Gulavi
Husband's Name: Khandu Gulavi
House Number : 277
Age : 53 Gender : Female
Photo Available

634 XVQ1219807
Name : Prashant Barku Gulavi
Father's Name: Barku Gulavi
House Number : 277
Age : 43 Gender : Male
Photo Available

635 XVQ2642130
Name : Tukaram Budhaji Naik
Father's Name: Budhaji Naik
House Number : 278
Age : 73 Gender : Male
Photo Available

636 XVQ7516370
Name : Draupadi Tukaram Naik
Husband's Name: Tukaram Naik
House Number : 278
Age : 68 Gender : Female
Photo Available

637 XVQ2642155
Name : Sunita Prakash Naik
Husband's Name: Prakash Naik
House Number : 278
Age : 58 Gender : Female
Photo Available

638 XVQ1221183
Name : Sunil Yashwant Naik
Father's Name: Yashwant Naik
House Number : 278
Age : 46 Gender : Male
Photo Available

639 XVQ1221118
Name : Anil Yashwant Naik
Father's Name: Yashwant Naik
House Number : 278
Age : 43 Gender : Male
Photo Available

640 XVQ2642163
Name : Chetan Prakash Naik
Father's Name: Prakash Naik
House Number : 278
Age : 42 Gender : Male
Photo Available

641 XVQ2415974
Name : Kastura Yashwant Naik
Father's Name: Yashwant Naik
House Number : 278
Age : 41 Gender : Female
Photo Available

642 XVQ2642171
Name : Yogita Prakash Naik
Father's Name: Prakash Naik
House Number : 278
Age : 40 Gender : Female
Photo Available

643 XVQ7516263
Name : Hirabai Sajan Mahtre
Husband's Name: Sajan Mahtre
House Number : 39 1
Age : 60 Gender : Female
Photo Available

644 XVQ1221084
Name : Mukund Nahu Mahtre
Father's Name: Nahu Mahtre
House Number : 40 1
Age : 59 Gender : Male
Photo Available

645 XVQ1221092
Name : Kamla Mukund Mahtre
Husband's Name: Mukund Mahtre
House Number : 40 1
Age : 53 Gender : Female
Photo Available

646 XVQ2641983
Name : Rupesh Laxman Mahtre
Father's Name: Laxman Mahtre
House Number : 41/1
Age : 53 Gender : Male
Photo Available

647 XVQ5610399
Name : NILESH DATTAREY MORE
Father's Name: DATTAREY MORE
House Number : 41-4
Age : 37 Gender : Male
Photo Available

648 XVQ3631496
Name : Babita Birendra Bahadur Patel
Husband's Name: Birendra Bahadur Patel
House Number : 47,2
Age : 50 Gender : Female
Photo Available

649 XVQ1221076
Name : Kailas Dhana Tagwale
Father's Name: DHANA Tagavale
House Number : 47 3
Age : 59 Gender : Male
Photo Available

650 XVQ7516354
Name : Subhash Dhaneswar Tagavale
Father's Name: Dhaneswar Tagavale
House Number : 47 3
Age : 51 Gender : Male
Photo Available

651 XVQ1220557
Name : Narayan Pundlik Tare
Father's Name: Pundlik Tare
House Number : 90 1
Age : 62 Gender : Male
Photo Available

652 XVQ2415743
Name : Pradeep Narayan Tare
Father's Name: Narayan Tare
House Number : 90. 1
Age : 42 Gender : Male
Photo Available

653 XVQ2415735
Name : Manda Narayan Tare
Husband's Name: Narayan Tare
House Number : 90-1
Age : 55 Gender : Female
Photo Available

654 XVQ2641736
Name : Sangeeta Naresh Tare
Husband's Name: Naresh Tare
House Number : 90 2
Age : 43 Gender : Female
Photo Available

655 XVQ1220532
Name : Dwarkanath Babu Tare
Father's Name: Babu Tare
House Number : 90 3
Age : 57 Gender : Male
Photo Available

656 XVQ2641744
Name : Shakuntala Kashinath Tare
Husband's Name: Kashinath Tare
House Number : 90 4
Age : 72 Gender : Female
Photo Available

657 XVQ2641751
Name : Shantaram Kashinath Tare
Father's Name: Kashinath Tare
House Number : 90 4
Age : 50 Gender : Male
Photo Available

658 XVQ2641769
Name : Vandana Shantaram Tare
Husband's Name: Shantaram Tare
House Number : 90 4
Age : 46 Gender : Female
Photo Available

659 XVQ2641777
Name : Sunil Kashinath Tare
Father's Name: Kashinath Tare
House Number : 90 5
Age : 54 Gender : Male
Photo Available

660 XVQ2641785
Name : Meena Sunil Tare
Husband's Name: Sunil Tare
House Number : 90 5
Age : 49 Gender : Female
Photo Available

661 XVQ3631512
Name : Kumar Raghunath Gulavi
Father's Name: Raghunath Gulavi
House Number : 100 1
Age : 49 Gender : Male
Photo Available

662 XVQ2641876
Name : Anjana Kumar Gulavi
Husband's Name: Kumar Gulavi
House Number : 100 1
Age : 46 Gender : Female
Photo Available

663 XVQ2641884
Name : Dunda Vitthal Gulavi
Father's Name: Vitthal Gulavi
House Number : 100 2
Age : 69 Gender : Male
Photo Available

664 XVQ2641892
Name : Vijay Dunda Gulavi
Father's Name: Dunda Gulavi
House Number : 100 2
Age : 47 Gender : Male
Photo Available

665 XVQ2415784
Name : Ganesh Kaluram Gulavi
Father's Name: Kaluram Gulavi
House Number : 100 3
Age : 47 Gender : Male
Photo Available

666 XVQ0217128
Name : Manohar Dunda Gulavi
Father's Name: Dunda Gulavi
House Number : 100 4
Age : 52 Gender : Male
Photo Available

667 XVQ0217136
Name : Kunda Manohar Gulavi
Husband's Name: Manohar Gulavi
House Number : 100 4
Age : 46 Gender : Female
Photo Available

668 XVQ2641900
Name : Janardhan Dunda Gulavi
Father's Name: Dunda Gulavi
House Number : 100 5
Age : 54 Gender : Male
Photo Available

669 XVQ2641918
Name : Anita Janardhan Gulavi
Husband's Name: Janardhan Gulavi
House Number : 100 5
Age : 47 Gender : Female
Photo Available

670 XVQ2415800
Name : Sarla Prakash Shelar
Husband's Name: Prakash Shelar
House Number : 100 6
Age : 50 Gender : Female
Photo Available

671 XVQ1220482
Name : Santosh Dhondu Rane
Father's Name: Dhondu Rane
House Number : 100 8
Age : 54 Gender : Male
Photo Available

672 XVQ2415826
Name : Minakshi Santosh Rane
Husband's Name: Santosh Rane
House Number : 100 8
Age : 47 Gender : Female
Photo Available

673 XVQ5710181
Name : Nagubai Ravindra Jukar
Husband's Name: Ravindra Jukar
House Number : 100 9
Age : 57 Gender : Female
Photo Available

674 XVQ5198940
Name : Nitesh Ravindra Jukar
Father's Name: Ravindra Jukar
House Number : 100-9
Age : 41 Gender : Male
Photo Available

675 XVQ1220458
Name : Parvati Songya Patil
Father's Name: Songya Patil
House Number : 111 1
Age : 64 Gender : Female
Photo Available

676 XVQ1220391
Name : Gurunath Rama Patil
Father's Name: Rama Patil
House Number : 112 1
Age : 63 Gender : Male
Photo Available

677 XVQ2415842
Name : Samanji Gurunath Patil
Husband's Name: Gurunath Patil
House Number : 112 1
Age : 58 Gender : Female
Photo Available

678 XVQ1220383
Name : Radha Bai Pandhari Patil
Husband's Name: Pandhari Patil
House Number : 112 2
Age : 53 Gender : Female
Photo Available

679 XVQ2415859
Name : Manjula Arun Patil
Father's Name: Arun Patil
House Number : 112 3
Age : 48 Gender : Female
Photo Available

680 XVQ2415875
Name : Chandra Manohar Patil
Husband's Name: Manohar Patil
House Number : 112 4
Age : 53 Gender : Female
Photo Available

681 XVQ1220466
Name : Sanjay Rama Patil
Father's Name: Rama Patil
House Number : 112 5
Age : 48 Gender : Male
Photo Available

682 XVQ2415883
Name : Minakshi Sanjay Patil
Husband's Name: Sanjay Patil
House Number : 112 5
Age : 44 Gender : Female
Photo Available

683 XVQ2641942
Name : Latabai Pandit Mahtre
Father's Name: PANDHARI MHATRE
House Number : 116 3
Age : 53 Gender : Female
Photo Available

684 XVQ2641975
Name : Shevantibai Laxman Mahtre
Husband's Name: Laxman Mahtre
House Number : 120 1
Age : 69 Gender : Female
Photo Available

685 XVQ2641991
Name : Sanjay Laxman Mahtre
Father's Name: Laxman Mahtre
House Number : 120 1
Age : 50 Gender : Male
Photo Available

686 XVQ2641959
Name : Suchita Rupesh Mahtre
Husband's Name: Rupesh Mhatre
House Number : 120. 1
Age : 42 Gender : Female
Photo Available

687 XVQ2642015
Name : Parvatibai Baliram Mahtre
Husband's Name: Baliram Mahtre
House Number : 126 1
Age : 72 Gender : Female
Photo Available

688 XVQ2642049
Name : Santosh Baliram Mahtre
Father's Name: Baliram Mahtre
House Number : 126 1
Age : 49 Gender : Male
Photo Available

689 XVQ2642023
Name : Rajesh Baliram Mahtre
Father's Name: Baliram Mahtre
House Number : 126 1
Age : 47 Gender : Male
Photo Available

690 XVQ2642056
Name : Sadhna Santosh Mahtre
Husband's Name: Santosh Mahtre
House Number : 126 1
Age : 45 Gender : Female
Photo Available

691 XVQ3631520
Name : Kamla Magan Mahtre
Father's Name: Magan Mahtre
House Number : 126 2
Age : 64 Gender : Female
Photo Available

692 XVQ2642064
Name : Sanjay Magan Mahtre
Father's Name: Magan Mahtre
House Number : 126 2
Age : 48 Gender : Male
Photo Available

693 XVQ2642072
Name : Premnath Magan Mahtre
Father's Name: Magan Mahtre
House Number : 126 2
Age : 44 Gender : Male
Photo Available

694 XVQ2642080
Name : Seetaram Mahadu Mahtre
Father's Name: Mahadu Mahtre
House Number : 126 4
Age : 62 Gender : Male
Photo Available

695 XVQ2642098
Name : Kanta Seetaram Mahtre
Husband's Name: Seetaram Mahtre
House Number : 126 4
Age : 56 Gender : Female
Photo Available

696 XVQ1220417
Name : Valmik Devram Chauhan
Father's Name: Devram Chauhan
House Number : 129 2
Age : 63 Gender : Male
Photo Available

697 XVQ1220425
Name : Sunita Valmik Chauhan
Husband's Name: Valmik Chauhan
House Number : 129 2
Age : 55 Gender : Female
Photo Available

698 XVQ5610837
Name : Dayavan Barku Gulavi
Father's Name: Barku Gulavi
House Number : 273/1
Age : 36 Gender : Male
Photo Available

699 XVQ8429920
Name : Chayank Rupesh Mhatre
Father's Name: Rupesh Laxman Mhatre
House Number : 41 anant niwas
Age : 21 Gender : Male
Photo Available

700 XVQ8445561
Name : OMKAR SHANTARAM TARE
Father's Name: SHANTARAM TARE
House Number : NEAR KHANDOBA MANDIR
Age : 25 Gender : Male
Photo Available

701 XVQ8561763
Name : Vandana Pradip Mhatre
Husband's Name: pradip mhatre
House Number : 00
Age : 93 Gender : Female
Photo Available

702 XVQ8561805
Name : Pradip Babu Mhatre
Father's Name: babu mhatre
House Number : 00
Age : 34 Gender : Male
Photo Available

703 XVQ8601817
Name : ANKITA SHAH
Husband's Name: VIKAS SHAH
House Number : R no 126 madan Bua chawl
Age : 27 Gender : Female
Photo Available

704 XVQ8603391
Name : Devyani Dinesh Patil
Father's Name: Dinesh Patil
House Number : 19 Santkrupa Patil Niwas
Age : 24 Gender : Female
Photo Available

705 XVQ8614745
Name : sonali pankesh mhatre
Husband's Name: pankesh mhatre
House Number : 39
Age : 32 Gender : Female
Photo Available

706 XVQ8625162
Name : Prachita Gurunath Mhatre
Father's Name: Gurunath Mhatre
House Number : Gurunath Mhatre House
Age : 24 Gender : Female
Photo Available

707 XVQ8626251
Name : Ganesh Rajesh Khetade
Father's Name: Rajesh Khetade
House Number : Room No 05
Age : 23 Gender : Male
Photo Available

708 XVQ8923237
Name : BHAKITBHAVANA BALAJI BALLA
Father's Name: BALAJI BALLA
House Number : HOUSE NO 583 KALYAN ROAD
Age : 20 Gender : Female
Photo Available

709 XVQ8938763
Name : ANKITA ANANTA GULVI
Father's Name: ANANTA GULVI
House Number : ROOM NO 45
Age : 21 Gender : Female
Photo Available

710 XVQ8954729
Name : RIDDHI NAIK
Father's Name: DEEPAK NAIK
House Number : Ho. no. 282/A
Age : 23 Gender : Female
Photo Available

SUMMARY OF ELECTORS

A) NUMBER OF ELECTORS

		Roll Type	Roll Identification	NUMBER OF ELECTORS			
				Male	Female	Third Gender	Total
I	Original	Mother Roll	Draft Electoral Roll prepared under Special Intensive Revision - 2026	356	354	0	710
				356	354	0	710

Issued by Electoral Registration Office