ELECTORAL ROLL 2026 S13 Maharashtra

No. Name and Reservation Status of Assembly Constituency : 137 - BHIWANDI EAST (GEN)	Part No. : 98
No. Name and Reservation Status of Parliamentary Constituency(ies) in which the Assembly Constituency is located : 23 - BHIWANDI (GEN)	

1. Details of Revision

Year of Revision	**2026**
Qualifying Date	**01-10-2026**
Type of revision	**Special Intensive Revision 2026**
Date of Publication	**31-08-2026**

Roll Identification

Draft Electoral Roll prepared under Special Intensive Revision - 2026

2. Details of part and polling area

No. and name of sections in the part

1-Gate Pasun Ujavi Galli To Pradeep Kamyun Kaneri
2-Patidar Holachya Purves To Jain Mandeer Kaneri
3-Jain Mandeer Samoril Tower To Shevati Kaneri
4-Sainath Transport Pasun To Trapik P

Main Town or Village	: BHIWANDI NIZAMPUR (M CORP.)
Police Station	: SHANTI NAGAR
Taluka	: BHIVANDI
District	: THANE
Pin code	: 421302

3. Polling Station Details

No. and Name of Polling Station :	**Type of Polling Station (Male/Female/General)**	General
98 - Old Ward No 62, Kap Ali, Kacheripada **Address of Polling Station :** Patidar Bhawan,, Partition No. 3, Gopal Nagar, Kalyan Naka,Tal. Bhiwandi,Dist.Thane, Pincode No. 421302	**Number of Auxiliary Polling Stations in this part :**	0

4. NUMBER OF ELECTORS

Starting Serial No.	Ending Serial No.	Net Electors			
		Male	Female	Third Gender	Total
1	501	271	230	0	501

Issued by Electoral Registration Office

Nazri Naksha



Google Map View

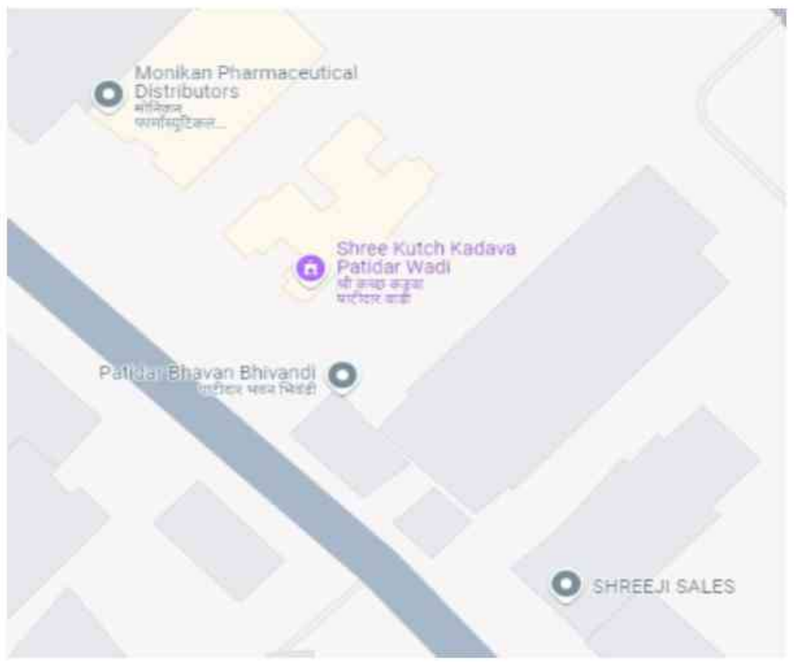

Polling Station Building Front View



Polling Station Front View



Cad View



Key MAP View

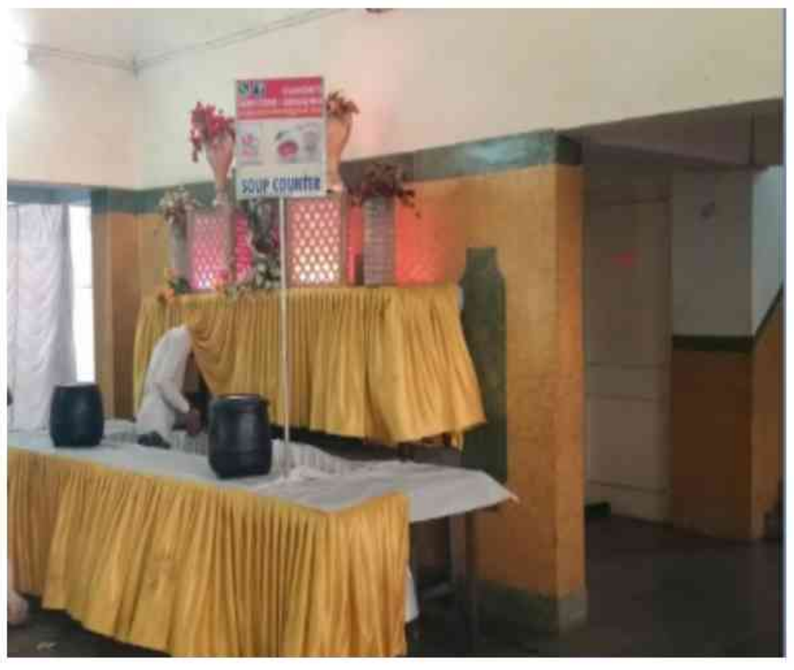

1 XVQ7074404
Name : SIMRAN DHIRAJ PRAKASHLALA BAGJAI
Father's Name: DHIRAJ PRAKASHLALA BAGJAI
House Number :
Age : 35 Gender : Female
Photo Available

2 XVQ6915094
Name : GEETA HARDHAN BHATT
Husband's Name: HARADHTAN RADHAMOHAN BHATT
House Number :
Age : 51 Gender : Female
Photo Available

3 XVQ5286331
Name : Bhumil Ajay Gudhka
Father's Name: Ajay Gudhalka
House Number :
Age : 33 Gender : Male
Photo Available

4 XVQ6738983
Name : ROHIT MADANLAL GULA
Father's Name: MADANLAL GULA
House Number :
Age : 41 Gender : Male
Photo Available

5 XVQ3004843
Name : Archana Harishachand Gupta
Husband's Name: Harishachand Gupta
House Number :
Age : 43 Gender : Female
Photo Available

6 XVQ6739015
Name : KOMAL ROHIT GUPTA
Husband's Name: ROHIT GUPTA
House Number :
Age : 36 Gender : Female
Photo Available

7 XVQ6629695
Name : NITESH GULABCHAND GUPTA
Father's Name: GULABCHAND GUPTA
House Number :
Age : 33 Gender : Male
Photo Available

8 XVQ6738926
Name : BHARAT KANTILAL JAIN
Father's Name: KANTILAL JAIN
House Number :
Age : 57 Gender : Male
Photo Available

9 XVQ5286455
Name : babulal parasmal jain
Father's Name: parasmal jain
House Number : 128/4/1 FLAT NO 305 3rd FLOOR
Age : 56 Gender : Male
Photo Available

10 XVQ5286414
Name : pappudevi babulal jain
Husband's Name: babulal jain
House Number : 128/4/1 FLAT NO 305 3rd FLOOR
Age : 50 Gender : Female
Photo Available

11 XVQ6629703
Name : SEEMA PRAKASH JAIN
Father's Name: PRAKASH JAIN
House Number :
Age : 32 Gender : Female
Photo Available

12 XVQ7074438
Name : RIDHIMA MANPREET MALHOTRA
Father's Name: MANPREET MALHOTRA
House Number :
Age : 27 Gender : Female
Photo Available

13 XVQ5522644
Name : ANKIT RAMESH MARU
Father's Name: RAMESH MARU
House Number : 27/A
Age : 34 Gender : Male
Photo Available

14 XVQ5777610
Name : VASUDEV SHALIK MHATRE
Father's Name: SHALIK MHATRE
House Number :
Age : 68 Gender : Male
Photo Available

15 XVQ5777628
Name : TARA VASUDEV MHATRE
Husband's Name: VASUDEV SHALIK MHATRE
House Number :
Age : 59 Gender : Female
Photo Available

16 XVQ6738967
Name : DHAVAL KAMLESH PATEL
Father's Name: KAMLESH PATEL
House Number :
Age : 40 Gender : Male
Photo Available

17 XVQ5286422
Name : lekhit kamlesh shah
Father's Name: kamlesh shah
House Number :
Age : 33 Gender : Male
Photo Available

18 XVQ6874549
Name : SALUKNE SANJAY SIDDHI
Father's Name: SANJAY SIDDHI
House Number :
Age : 32 Gender : Female
Photo Available

19 XVQ5286471
Name : khandu narayan thakare
Father's Name: narayan thakre
House Number :
Age : 83 Gender : Male
Photo Available

20 XVQ6812861
Name : miral dhankubai vora
Father's Name: dhankubai vora
House Number :
Age : 46 Gender : Male
Photo Available

21 XVQ6738892
Name : RAMCHANDRA HARGEN YADAV
Father's Name: HARGEN YADAV
House Number :
Age : 72 Gender : Male
Photo Available

22 XVQ6738900
Name : PREMADEVI RAMCHANDRA YADAV
Husband's Name: RAMCHANDRA YADAV
House Number :
Age : 70 Gender : Female
Photo Available

23 XVQ6738876
Name : JAYSINH RAMCHANDRA YADAV
Father's Name: RAMCHANDRA YADAV
House Number :
Age : 59 Gender : Male
Photo Available

24 XVQ7371966
Name : SAIKUMAR VIJAY KONKA
Father's Name: VIJAY KONKA
House Number : -
Age : 29 Gender : Male
Photo Available

25 XVQ7335805
Name : SANGEETA LUNKAR DEVI
Husband's Name: LUNKAR DEVI
House Number : ASHOKE NGAR
Age : 51 Gender : Female
Photo Available

26 XVQ7074396
Name : ASHA AJAY MORE
Husband's Name: AJAY MORE
House Number : 003
Age : 68 Gender : Female
Photo Available

27 XVQ7074370
Name : ABHISHEK AJAY MORE
Father's Name: AJAY MORE
House Number : 003
Age : 41 Gender : Male
Photo Available

28 XVQ7074388
Name : ADITI ABHISHEK MORE
Husband's Name: ABHISHEK MORE
House Number : 003
Age : 35 Gender : Female
Photo Available

29 XVQ5653936
Name : RASIKA RAVINDRA SHIGWAN
Husband's Name: RAVINDRA SHIGWAN
House Number : 09
Age : 59 Gender : Female
Photo Available

30 XVQ7766314
Name : DIYA PRAVIN JAIN
Father's Name: PRAVIN MITHALAL JAIN
House Number : 9
Age : 24 Gender : Female
Photo Available

31 XVQ7766322 Name : anita kanojiya Husband's Name: manoj kanojiya House Number : 9 Age : 36 Gender : Female Photo Available	32 XVQ7766306 Name : rishab rungta Father's Name: devkinandan rungta House Number : 9 Age : 31 Gender : Male Photo Available	33 XVQ7074362 Name : AKSHAY RAMCHANDRA SALUNKE Father's Name: RAMCHANDRA SALUNKE House Number : 10 Age : 43 Gender : Male Photo Available
34 XVQ5522727 Name : Parul Dharmesh Patel Husband's Name: Dharmesh Patel House Number : 23/b Age : 42 Gender : Female Photo Available	35 XVQ7425333 Name : ANIKET VILAS SAKPAL Father's Name: VILAS SAKPAL House Number : 28 Age : 30 Gender : Male Photo Available	36 XVQ2839967 Name : Sheetal Kamlesh Jain Husband's Name: Kamlesh Jain House Number : 7/b/4 Age : 45 Gender : Female Photo Available
37 XVQ5522560 Name : JEETENDRA NAROTTAM PALAN Father's Name: NAROTTAM PALAN House Number : 8B/6 Age : 40 Gender : Male Photo Available	38 XVQ6915060 Name : Priti Ganesh Poojary Father's Name: Ganesh Poojary House Number : 9B/8 Age : 36 Gender : Female Photo Available	39 XVQ6915086 Name : Priya Ganesh Poojary Father's Name: Ganesh Poojary House Number : 9B/8 Age : 32 Gender : Female Photo Available
40 XVQ5052113 Name : Hiral Nilesh Rajgor Husband's Name: Nilesh Rajgor House Number : 10/a-1 Age : 48 Gender : Female Photo Available	41 XVQ7766165 Name : ABHISHEK DURGULE Father's Name: MAHESH DURGULE House Number : 102 Age : 29 Gender : Male Photo Available	42 XVQ7766355 Name : MANEKCHAND SUTHAR Father's Name: SHESHMAL SUTHAR House Number : 103 Age : 53 Gender : Male Photo Available
43 XVQ6945448 Name : JAYA RAJENDRA HARIA Husband's Name: RAJENDRA HARIYA House Number : 12A/3 Age : 64 Gender : Female Photo Available	44 XVQ7788276 Name : VELUBEN MARU Husband's Name: ZAVERCHAND MARU House Number : 201 Age : 86 Gender : Female Photo Available	45 XVQ7074453 Name : VIDITA VILAS MORE Father's Name: VILAS MORE House Number : 202 Age : 26 Gender : Female Photo Available
46 XVQ5658968 Name : Pappumagan Lalji Jain Father's Name: Lalji Jain House Number : 203 Age : 47 Gender : Male Photo Available	47 XVQ5286349 Name : Niki Narendra Shah Father's Name: Narendra Shah House Number : 203 Age : 38 Gender : Male Photo Available	48 XVQ7365901 Name : UDAYKUMAR SUDHARSHAN SAMALETI Father's Name: SUDHARSHAN SAMALETI House Number : 269 Age : 29 Gender : Male Photo Available
49 XVQ6738868 Name : Pinky Vinod Gupta Husband's Name: Vinod Gupta House Number : 301 Age : 44 Gender : Female Photo Available	50 XVQ6945497 Name : EKTA TEJAS MARU Husband's Name: TEJAS MARU House Number : 301 Age : 36 Gender : Female Photo Available	51 XVQ6928477 Name : DEESHA TANUJ MARU Father's Name: TANUJ MARU House Number : 301 Age : 36 Gender : Female Photo Available
52 XVQ5286356 Name : Rupali Ashvin Shah Father's Name: Ashvin Shah House Number : 301 Age : 33 Gender : Female Photo Available	53 XVQ7425036 Name : PANKAJ RATILAL HARIA Father's Name: RATILAL HARIA House Number : 302 Age : 56 Gender : Male Photo Available	54 XVQ6812879 Name : YASH SURESH jain Father's Name: ratan jain House Number : 302 Age : 29 Gender : Male Photo Available
55 XVQ7363559 Name : KRUTESH MANISH JAIN Father's Name: MANISH JAIN House Number : 303 Age : 30 Gender : Male Photo Available	56 XVQ7425523 Name : MUKESH MAHESHCHANDRA THAKKAR Father's Name: MAHESHCHANDRA THAKKAR House Number : 303 Age : 52 Gender : Male Photo Available	57 XVQ6945455 Name : RAJENDRA KARMAN HARIA Father's Name: KARMAN HARIA House Number : 401 Age : 67 Gender : Male Photo Available
58 XVQ5777636 Name : JAYESH VASUDEV MHATRE Father's Name: VASUDEV MHATRE House Number : 401 Age : 37 Gender : Male Photo Available	59 XVQ7766330 Name : dhruvi nagda Father's Name: nishil nagda House Number : 401 Age : 32 Gender : Female Photo Available	60 XVQ5522537 Name : DEEPAK JAGDISH BIRLA Father's Name: JAGDISH BIRLA House Number : 403 Age : 33 Gender : Male Photo Available

61 XVQ7425820
Name : VANI RAJLINGAM VADNAL
Father's Name: RAJLINGAM VADNAL
House Number : 410
Age : 33 Gender : Female
Photo Available

62 RSP3614153
Name : SUREKHA CHANDRASHEKHAR SONAWALE
Husband's Name: Chandrashekhar Sonavale
House Number : 4B/16 RANG MATI SOCIETY
Photo Available

63 XVQ7500457
Name : SUNIL PATHARI
Father's Name: NANDKUMAR PATHARI
House Number : 483
Age : 53 Gender : Male
Photo Available

64 XVQ7468226
Name : SARIKA PATHARI
Husband's Name: SUNIL PATHARI
House Number : 483
Age : 48 Gender : Female
Photo Available

65 XVQ7468267
Name : JUEE PATHARI
Father's Name: SUNIL PATHARI
House Number : 483
Age : 26 Gender : Female
Photo Available

66 XVQ7794258
Name : ABHISHEKH JAIN
Father's Name: YASHWANT JAIN
House Number : 603
Age : 41 Gender : Male
Photo Available

67 XVQ7805351
Name : ANJALI JAIN
Father's Name: RAJESH JAIN
House Number : 701
Age : 26 Gender : Female
Photo Available

68 XVQ5522552
Name : DEEPA JEETENDRA PALAN
Husband's Name: JEETENDRA PALAN
House Number : 8B/16
Age : 36 Gender : Female
Photo Available

69 XVQ2840023
Name : Vrishabh Shailesh Mehta
Father's Name: Shailesh Mehta
House Number : 9/b/8/4
Age : 36 Gender : Male
Photo Available

70 XVQ2840031
Name : Jital Atul Gudka
Husband's Name: Atul Gudka
House Number : 988
Age : 43 Gender : Female
Photo Available

71 XVQ7425804
Name : PAVITRA GANGADHAR GUNTUKA
Father's Name: GANGADHAR GUNTUKA
House Number : 1393
Age : 28 Gender : Female
Photo Available

72 XVQ5286505
Name : namrata nilesh thakare
Husband's Name: nilesh thakare
House Number : 14 B 11
Age : 46 Gender : Female
Photo Available

73 XVQ6812895
Name : ankit manish jain
Father's Name: manish jain
House Number : 303/7/B
Age : 31 Gender : Male
Photo Available

74 XVQ5522578
Name : SHRADDHA ANIL GABA
Father's Name: ANIL GABA
House Number : 003,4/B-15
Age : 32 Gender : Female
Photo Available

75 XVQ2840080
Name : Bhavin Navin Shah
Father's Name: Navin Shah
House Number : 403/1
Age : 40 Gender : Male
Photo Available

76 XVQ2840072
Name : Vaishali Mitul Shah
Husband's Name: Mitul Shah
House Number : 403/1
Age : 39 Gender : Female
Photo Available

77 XVQ2840148
Name : Anil Mohanlal Gupta
Father's Name: Mohanlal Gupta
House Number : 4b/17/3
Age : 33 Gender : Male
Photo Available

78 XVQ2840122
Name : Sanjay Keshav Kalgaonkar
Father's Name: Keshav Kalgaonkar
House Number : 4b/17/3
Age : 62 Gender : Male
Photo Available

79 XVQ7276595
Name : RIDDHI PRAKASH SHAH
Father's Name: PRAKASH SHAH
House Number : 7/B/201
Age : 29 Gender : Female
Photo Available

80 XVQ5777594
Name : KUMARPAL BHAWARLAL JAIN
Father's Name: BHAWARLAL JAIN
House Number : 104 7/B/5
Age : 41 Gender : Male
Photo Available

81 XVQ5777602
Name : SEJAL KUMARPAL JAIN
Husband's Name: KUMARPAL JAIN
House Number : 104 7-B-5
Age : 37 Gender : Female
Photo Available

82 XVQ2839918
Name : Viral Hasmukh Gada
Father's Name: Hasmukh Gada
House Number : 202/23b
Age : 37 Gender : Male
Photo Available

83 XVQ5286398
Name : Sumit Ratanlal Jain
Father's Name: Ratanlal Jain
House Number : 23/103
Age : 35 Gender : Male
Photo Available

84 XVQ7266976
Name : NOMISH SURESH JAIN
Father's Name: SURESH JAIN
House Number : 302/9/B/9
Age : 27 Gender : Male
Photo Available

85 XVQ2839959
Name : Dilip Popatrao Nagpure
Father's Name: Popatrao Nagpure
House Number : 398/16
Age : 56 Gender : Male
Photo Available

86 XVQ2839942
Name : Chitra Dilip Nagpure
Husband's Name: Dilip Nagpure
House Number : 398/16
Age : 50 Gender : Female
Photo Available

87 XVQ5052147
Name : Tejas Mahesh Durgule
Father's Name: Mahesh Durgule
House Number : 6B1-302
Age : 36 Gender : Male
Photo Available

88 XVQ2840171
Name : Yashoda Vishwanath Pujari
Husband's Name: Vishwanath Pujari
House Number : 7b/3/201
Age : 47 Gender : Female
Photo Available

89 XVQ7473382
Name : ISHA RAMESH JAIN
Others: RUCHI JAIN
House Number : 7/B/4,BLOCK NO-203
Age : 26 Gender : Female
Photo Available

90 XVQ2840601
Name : Deepa Rahul Bid
Husband's Name: Rahul Bid
House Number : 10a/1/504
Age : 40 Gender : Female
Photo Available

91 XVQ2840270
Name : Sanjay Kailashnath Maurya
Father's Name: Kailash Nath Maurya
House Number : 103/12a/3
Age : 39 Gender : Male
Photo Available

92 XVQ2840510
Name : Chirag Arvindra Shah
Father's Name: Arvindra Shah
House Number : 11a/2/203
Age : 40 Gender : Male
Photo Available

93 XVQ2840502
Name : Pooja Chirag Shah
Husband's Name: Chirag Shah
House Number : 11a/2/203
Age : 35 Gender : Female
Photo Available

94 XVQ2840551
Name : Kewal Praveen Gudka
Father's Name: Praveen Gudka
House Number : 11a/2/301
Age : 40 Gender : Male
Photo Available

95 XVQ2840536
Name : Jayani Nikhil Shah
Husband's Name: Nikhil Shah
House Number : 11a/2/403
Age : 40 Gender : Female
Photo Available

96 XVQ2840528
Name : Tejas Praveen Chandra Shah
Father's Name: Praveen Chandra Shah
House Number : 11a/2/403
Age : 37 Gender : Male
Photo Available

97 XVQ2840668
Name : Vikki Mukesh Hariya
Father's Name: Mukesh Hariya
House Number : 11a/2/404
Age : 36 Gender : Male
Photo Available

98 XVQ2840650
Name : Jignesh Kishor Malde
Father's Name: Kishor Malde
House Number : 11a/2/703
Age : 36 Gender : Male
Photo Available

99 XVQ2840643
Name : Rishit Kishor Malde
Father's Name: Kishor Malde
House Number : 11a/2/703
Age : 33 Gender : Male
Photo Available

100 XVQ2840338
Name : Tanuj Nemchand Maru
Father's Name: Nemchand Maru
House Number : 12a/3/301
Age : 35 Gender : Male
Photo Available

101 XVQ2840353
Name : Tejas Nemchand Maru
Father's Name: Nemchand Maru
House Number : 12a/3/301
Age : 35 Gender : Male
Photo Available

102 XVQ2840379
Name : Vaishali Dushyant Jain
Husband's Name: Dushyant Jain
House Number : 12a/3/603
Age : 42 Gender : Female
Photo Available

103 XVQ2840445
Name : Dhawal Shah
Father's Name: Sudhir Shah
House Number : Building no 12A/3, Block No 7
Age : 34 Gender : Male
Photo Available

104 XVQ6945430
Name : Parin Sudhir Shah
Father's Name: Sudhir Shah
House Number : 12A/3/701
Age : 29 Gender : Male
Photo Available

105 XVQ2840254
Name : Nishit Milan Gala
Father's Name: Milan Gala
House Number : 13a/4/103
Age : 36 Gender : Male
Photo Available

106 XVQ2840197
Name : Nisil Dhirajlal Nagda
Father's Name: Dhirajlal Nagda
House Number : 13a/4/401
Age : 34 Gender : Male
Photo Available

107 XVQ2840247
Name : Dipen Ramesh Chandra Maru
Father's Name: Ramesh Chandra Maru
House Number : 13a/4/701
Age : 40 Gender : Male
Photo Available

108 XVQ7487242
Name : Tanishka Durgule
Husband's Name: tejas tejas
House Number : 390/2 flat no102 7/b/5
Age : 34 Gender : Female
Photo Available

109 XVQ2840569
Name : Charmi Kewal Gudka
Husband's Name: Kewal Gudka
House Number : 301/11a/2
Age : 38 Gender : Female
Photo Available

110 XVQ2840155
Name : Vishal Mohanlal Hariya
Father's Name: Mohanlal Hariya
House Number : 302/4b/15
Age : 39 Gender : Male
Photo Available

111 XVQ2840692
Name : Purvi Rajendra Hariya
Father's Name: Rajendra Hariya
House Number : 401/12a/3
Age : 36 Gender : Female
Photo Available

112 XVQ2840635
Name : Mamta Abhishekh Jain
Husband's Name: Abhishekh Jain
House Number : 402/11a/2
Age : 39 Gender : Female
Photo Available

113 XVQ2840809
Name : Bhushan Mahesh Bhanushali
Father's Name: Mahesh Bhanushali
House Number : 4b/15/204
Age : 38 Gender : Male
Photo Available

114 XVQ2840064
Name : Pradeep Kumar Gajanand Aagarawal
Father's Name: Gajanand Aagarawal
House Number : 389/8/203
Age : 34 Gender : Male
Photo Available

115 XVQ8062481
Name : RESHMA AKSHAY SALUNKE
Husband's Name: AKSHAY SALUNKE
House Number : 9-B/10, 203, GOPAL NAGAR
Age : 41 Gender : Female
Photo Available

116 XVQ8176562
Name : Nikunj Thakkar
Father's Name: Mukesh Maheshchandra Thakkar
House Number : house no. 394/12, building no
Age : 22 Gender : Male
Photo Available

117 XVQ8190944
Name : yatish vibhakar tikone
Father's Name: vibhakar tikone
House Number : house number 02
Age : 27 Gender : Male
Photo Available

118 XVQ8255390
Name : JYOTI BABULAL JAIN
Father's Name: BABULAL JAIN
House Number : 128/4/1 FLAT NO 305 3rd FLOOR
Age : 24 Gender : Female
Photo Available

119 XVQ8255879
Name : KHUSHBOO BABULAL JAIN
Father's Name: BABULAL JAIN
House Number : 128/4/1 FLAT NO 305 3rd FLOOR
Age : 21 Gender : Female
Photo Available

120 XVQ8455933
Name : DEVIKA PATHARI
Father's Name: SUNIL PATHARI
House Number : H.No.483/G9/A Gopal
Age : 20 Gender : Female
Photo Available

121 XVQ8464471
Name : Foram Dhawal Shah
Husband's Name: Dhawal Sudhir Shah
House Number : Building no 12A/3, Block No 7
Age : 34 Gender : Female
Photo Available

122 XVQ8507477
Name : SHRUTI MALDE
Husband's Name: RISHIT MALDE
House Number : 11A/2, 703, 7th floor
Age : 30 Gender : Female
Photo Available

123 XVQ8570160
Name : Purav Bharat Jain
Father's Name: Bharat Jain
House Number : Flat No 301 , Building No 10/
Age : 20 Gender : Male
Photo Available

124 XVQ8570764
Name : DEVANSH GUPTA
Father's Name: RAMESH GUPTA
House Number : Room no. 302,BldgNo.6/b/2
Age : 20 Gender : Male
Photo Available

125 XVQ8582645
Name : SHABISTA MOHD FAHEEM ANSARI
Husband's Name: MOHD FAHEEM ANSARI
House Number : 1937, Kacheripada,
Age : 35 Gender : Female
Photo Available

126 XVQ8594004
Name : GEETA KONDA
Husband's Name: VIJAY KONDA
House Number : 01
Age : 46 Gender : Female
Photo Available

127 XVQ8679078
Name : hiral Dodhia
Father's Name: Hasmukh Dodhia
House Number : 4/B 14,101
Age : 36 Gender : Female
Photo Available

128 XVQ8817280
Name : SACHIDANAND VISHWANATH POOJARY
Father's Name: VISHWANATH DEJJAPPA POOJARY
House Number : BLDG 7/B-3 , FLAT NO 201
Photo Available

129 XVQ8904435
Name : Aryan Ramesh Bhai Bohra Bohra
Father's Name: Ramesh Bhai Bohra
House Number : flat no 501, buildg no 26/a
Age : 22 Gender : Male
Photo Available

130 XVQ6945505
Name : Vishal Naresh Sancheti
Father's Name: Naresh Sancheti
House Number :
Age : 28 Gender : Male
Photo Available

131 XVQ3621620
Name : Pritesh Ramaniklal Shah
Father's Name: Ramaniklal Shah
House Number : 10
Age : 42 Gender : Male
Photo Available

132 XVQ3621638
Name : Rakesh Ramaniklal Shah
Father's Name: Ramaniklal Shah
House Number : 10
Age : 30 Gender : Male
Photo Available

133 XVQ7074487
Name : Neha Nishit Gala
Husband's Name: Nishit Gala
House Number : 13-A/4 Fla
Age : 36 Gender : Female
Photo Available

134 XVQ1211770
Name : Dayaram Karasar Patel
Father's Name: Karasar Patel
House Number : 180
Age : 74 Gender : Male
Photo Available

135 XVQ1211838
Name : Kishor Dayaram Patel
Father's Name: Dayaram Patel
House Number : 180
Age : 49 Gender : Male
Photo Available

136 XVQ1211820
Name : Yogesh Dayaram Patel
Father's Name: Dayaram Patel
House Number : 180
Age : 46 Gender : Male
Photo Available

137 XVQ7452527
Name : Ayush Agarwal
Father's Name: Umesh
House Number : 203
Age : 26 Gender : Male
Photo Available

138 XVQ7082902
Name : KHUSHBOO HARDIK NAGARIA
Husband's Name: HARDIK NAGRIA
House Number : 301
Age : 34 Gender : Female
Photo Available

139 XVQ7977457
Name : PANKTI PATEL
Father's Name: BHARAT PATEL
House Number : 371, GANESH KRUPA,
Age : 22 Gender : Female
Photo Available

140 XVQ5522784
Name : Vaishali Mahendra Vora
Father's Name: Mahendra Vora
House Number : 402
Age : 39 Gender : Female
Photo Available

141 XVQ5773619
Name : NACHIKET PRAKASH SHAH
Father's Name: PRAKASH SHAH
House Number : 7B/14
Age : 30 Gender : Male
Photo Available

142 XVQ5286497
Name : sureka khandu thakare
Husband's Name: khandu thakare
House Number : 14 B11
Age : 69 Gender : Female
Photo Available

143 XVQ8092330
Name : MOIN IQBAL MEMON
Father's Name: IQBAL MEMON
House Number : 188 2nd FLOOR
Age : 26 Gender : Male
Photo Available

144 XVQ2224871
Name : Prakashbhai Mahendrabhai Shah
Father's Name: Mahendrakumar Kasturchand Shah
House Number : 254 2
Age : 60 Gender : Male
Photo Available

145 XVQ7358831
Name : ROHIT RAVINDRA BALE
Father's Name: RAVINDRA BALE
House Number : 393/3
Age : 28 Gender : Male
Photo Available

146 XVQ2224889
Name : Vaibhavi Prakash Shah
Husband's Name: Prakash Shah
House Number : 7B/201
Age : 53 Gender : Female
Photo Available

147 XVQ7279821
Name : SONALI SATISH VARIA
Father's Name: SATISH VARIA
House Number : 204,8/B/7
Age : 28 Gender : Female
Photo Available

148 XVQ8115172
Name : RIYA JAIN
Father's Name: RAKESH JAIN
House Number : 303,7B/5
Age : 25 Gender : Female
Photo Available

149 XVQ7452337
Name : Shubham Nagpure
Father's Name: Dilip Nagpure
House Number : 399/16
Age : 30 Gender : Male
Photo Available

150 XVQ1212315
Name : Santosh Rama Pujari
Father's Name: Rama Pujari
House Number : 5si1 103
Age : 45 Gender : Male
Photo Available

151 XVQ3621570
Name : Kamlakar Balkrishna Joshi
Father's Name: Balkrishna Joshi
House Number : 5si1 104
Age : 69 Gender : Male
Photo Available

152 XVQ5657523
Name : Mohini Kamlakar Joshi
Husband's Name: Kamlakar Joshi
House Number : 5si1 104
Age : 67 Gender : Female
Photo Available

153 XVQ5657531
Name : Dodanna Mudu Pujari
Father's Name: Mudu Pujari
House Number : 5si1 201
Age : 59 Gender : Male
Photo Available

154 XVQ5657549
Name : Shakuntala Dodanna Pujari
Husband's Name: Dodanna Pujari
House Number : 5si1 201
Age : 55 Gender : Female
Photo Available

155 XVQ2037752
Name : Nandkumar Dagdu Bhondave
Father's Name: Dagdu Bhondave
House Number : 5si1 202
Age : 66 Gender : Male
Photo Available

156 XVQ2037760
Name : Chitralekha Nandkumar Bhondave
Husband's Name: Nandkumar Bhondave
House Number : 5si1 202
Age : 60 Gender : Female
Photo Available

157 XVQ3621604
Name : Vitthal Dattatraya Rane
Father's Name: Dattatraya Rane
House Number : 5si1 204
Age : 69 Gender : Male
Photo Available

158 XVQ5657556
Name : Chandralekha Vitthal Rane
Husband's Name: Vitthal Rane
House Number : 5si1 204
Age : 60 Gender : Female
Photo Available

159 XVQ7923626
Name : NIDHI JAIN
Father's Name: PRAKASH
House Number : 103, building no 9/B-10
Age : 26 Gender : Female
Photo Available

160 XVQ0069218
Name : Arvind Premchand Shah
Father's Name: Premchand Shah
House Number : 11-A-2-203
Age : 66 Gender : Male
Photo Available

161 XVQ5657309
Name : Champaben Arvind Shah
Husband's Name: Arvind Shah
House Number : 11-A-2-203
Age : 64 Gender : Female
Photo Available

162 XVQ5052303
Name : Harshal Hasmukh Hariya
Father's Name: Hasmukh Hariya
House Number : 12/A/3/304
Age : 41 Gender : Male
Photo Available

163 XVQ5052196
Name : Meena Ashok Gada
Husband's Name: Ashok Gada
House Number : 13A4-702
Age : 60 Gender : Female
Photo Available

164 XVQ5052188
Name : Ashok Jivraj Gada
Father's Name: Jivraj Gada
House Number : 13A4-704
Age : 64 Gender : Male
Photo Available

165 XVQ7358856
Name : POOJA GANESH CHIPPA
Husband's Name: GANESH CHIPPA
House Number : 1240 FLAT NO 104
Age : 35 Gender : Female
Photo Available

166 XVQ7461189
Name : Amit Kamlesh Jain Jain
Father's Name: Kamlesh Jatanraj Jain Jain
House Number : 4b/14 block no 102
Age : 26 Gender : Male
Photo Available

167 XVQ0068991
Name : Jatanraj Himatmal Gurjar
Father's Name: Himatmal Gurjar
House Number : 4b14-102
Age : 74 Gender : Male
Photo Available

168 XVQ5052170
Name : Sharmila Kamlesh Gurjar
Husband's Name: Kamlesh Gurjar
House Number : 4b14-102
Age : 46 Gender : Female
Photo Available

169 XVQ5052154
Name : Pradeep Jatanraj Gurjar
Father's Name: Jatanraj Gurjar
House Number : 4b14-102
Age : 44 Gender : Male
Photo Available

170 XVQ5657010
Name : Mahendra Ramjibhai Humbal
Father's Name: Ramjibhai Humbal
House Number : 4b14 103
Age : 78 Gender : Male
Photo Available

171 XVQ2037547
Name : Kalpesh Mahendra Humbal
Father's Name: Mahendra Humbal
House Number : 4b14 103
Age : 44 Gender : Male
Photo Available

172 XVQ2037596
Name : Ashvin Kumar Velji Shah
Father's Name: Velji Shah
House Number : 4b14 301
Age : 61 Gender : Male
Photo Available

173 XVQ5657069
Name : Jyoti Ramesh Shetty
Husband's Name: Ramesh Shetty
House Number : 4b14-302
Age : 59 Gender : Female
Photo Available

174 XVQ2037638
Name : Rajesh Kishorchand Chanderiya
Father's Name: Kishorchand Chanderiya
House Number : 4b14 304
Age : 58 Gender : Male
Photo Available

175 XVQ5657085
Name : Praffulla Kishorchand Chanderiya
Father's Name: Kishorchand Chanderiya
House Number : 4b14 304
Age : 56 Gender : Male
Photo Available

176 XVQ5657077
Name : Mukesh Kishorchand Chanderiya
Father's Name: Kishorchand Chanderiya
House Number : 4b14 304
Age : 54 Gender : Male
Photo Available

177 XVQ5657093
Name : Savita Praffulla Chanderiya
Husband's Name: Praffulla Chanderiya
House Number : 4b14 304
Age : 51 Gender : Female
Photo Available

178 XVQ5657127
Name : Sundari Vitthal Shetty
Husband's Name: Vitthal Shetty
House Number : 4b14 403
Age : 64 Gender : Female
Photo Available

179 XVQ2037695
Name : Vijay Vitthal Shetty
Father's Name: Vitthal Shetty
House Number : 4b14 403
Age : 44 Gender : Male
Photo Available

180 XVQ2037703
Name : Vidhyanand Vitthal Shetty
Father's Name: Vitthal Shetty
House Number : 4b14 403
Age : 43 Gender : Male
Photo Available

181 XVQ5657135
Name : Anil Girdhar Gaba
Father's Name: Girdhar Gaba
House Number : 4b15-003
Age : 66 Gender : Male
Photo Available

182 XVQ5657143
Name : Kiran Anil Gaba
Husband's Name: Anil Gaba
House Number : 4b15-003
Age : 60 Gender : Female
Photo Available

183 XVQ4501086
Name : Chandrakali Madanlal Gupta
Husband's Name: Madanlal Gupta
House Number : 4b15 101
Age : 64 Gender : Female
Photo Available

184 XVQ4500427
Name : Hitesh Madanlal Gupta
Father's Name: Madanlal Gupta
House Number : 4b15 101
Age : 44 Gender : Male
Photo Available

185 XVQ4501094
Name : Gauri Manish Gupta
Husband's Name: Manish Gupta
House Number : 4b15 101
Age : 44 Gender : Female
Photo Available

186 XVQ5052204
Name : Madanlal Amritlal Gupta
Father's Name: Amritlal Gupta
House Number : 4b15-101
Age : 69 Gender : Male
Photo Available

187 XVQ5052212
Name : Manish Madanlal Gupta
Father's Name: Madanlal Gupta
House Number : 4b15-101
Age : 47 Gender : Male
Photo Available

188 XVQ7452824
Name : Aditi Agarwal
Father's Name: Umesh
House Number : 4b15 203
Age : 26 Gender : Female
Photo Available

189 XVQ5522743
Name : Umesh Shivdayal Agarwal
Father's Name: Shivdayal Agarwal
House Number : 4b15 203
Age : 54 Gender : Male
Photo Available

190 XVQ5522735
Name : Rekha Umesh Agarwal
Husband's Name: Devi datt Agarwal
House Number : 4b15 203
Age : 52 Gender : Female
Photo Available

191 XVQ5657176
Name : Mahesh Shankar Bhanushali
Father's Name: Shankar Bhanushali
House Number : 4b15 204
Age : 67 Gender : Male
Photo Available

192 XVQ5657184
Name : Pragya Mahesh Bhanushali
Husband's Name: Mahesh Bhanushali
House Number : 4b15 204
Age : 63 Gender : Female
Photo Available

193 XVQ5657218
Name : Lata Mohanlal Hariya
Husband's Name: Mohanlal Hariya
House Number : 4b15 302
Age : 64 Gender : Female
Photo Available

194 XVQ5657226
Name : Govind Krishna Rao Takvale
Father's Name: Krishna Rao Takvale
House Number : 4b15 401
Age : 79 Gender : Male
Photo Available

195 XVQ5657234
Name : Vijaya Govind Takvale
Husband's Name: Govind Takvale
House Number : 4b15 401
Age : 69 Gender : Female
Photo Available

196 XVQ3620317
Name : Rakesh Govind Takvale
Father's Name: Govind Takvale
House Number : 4b15 401
Age : 39 Gender : Male
Photo Available

197 XVQ5657358
Name : Aruna Chandulal Sumariya
Husband's Name: Chandulal Sumariya
House Number : 4b16 303
Age : 65 Gender : Female
Photo Available

198 XVQ3620424
Name : Shailesh Ramaniklal Shah
Father's Name: Ramaniklal Shah
House Number : 4b16 401
Age : 55 Gender : Male
Photo Available

199 XVQ3620432
Name : Saroj Shailesh Shah
Husband's Name: Shailesh Shah
House Number : 4b16 401
Age : 54 Gender : Female
Photo Available

200 XVQ1211804
Name : Shashikant Keshavji Shah
Father's Name: Keshavji Shah
House Number : 4b16 403
Age : 66 Gender : Male
Photo Available

201 XVQ5657390
Name : Champaben Shashikant Shah
Husband's Name: Shashikant Shah
House Number : 4b16 403
Age : 64 Gender : Female
Photo Available

202 XVQ5657440
Name : Shantilal Kachara Shah
Father's Name: Kachara Shah
House Number : 4b17-203
Age : 66 Gender : Male
Photo Available

203 XVQ5657457
Name : Muktaben Shantilal Shah
Husband's Name: Shantilal Shah
House Number : 4b17-203
Age : 62 Gender : Female
Photo Available

204 XVQ5657473
Name : Kamlesh Padam Singh Shah
Father's Name: Padam Singh Shah
House Number : 4b17-402
Age : 62 Gender : Male
Photo Available

205 XVQ5657481
Name : Lataben Kamlesh Shah
Husband's Name: Kamlesh Shah
House Number : 4b17-402
Age : 58 Gender : Female
Photo Available

206 XVQ7566227
Name : kishor jain
Father's Name: sohanraj jain
House Number : 7-B/5, 3rd floor, 301
Age : 56 Gender : Male
Photo Available

207 XVQ7566193
Name : jignesh jain
Father's Name: kishor jain
House Number : 7-b/5, 3rd floor, 301
Age : 29 Gender : Male
Photo Available

208 XVQ7566219
Name : amisha jain
Father's Name: kishor jain
House Number : 7-b/5, 3rd floor,301
Age : 25 Gender : Female
Photo Available

209 XVQ8208365
Name : SMIT JAKHARIA
Father's Name: JAYANTILAL JAKHARIA
House Number : 301/20-A ashok nagar
Age : 31 Gender : Male
Photo Available

210 XVQ8231540
Name : SHAMA AFROZ SHAIKH
Husband's Name: AURANGZEB SHAIKH
House Number : 138/4 Wahid Appartment
Age : 35 Gender : Female
Photo Available

211 XVQ8349235
Name : Shrinivas Gangaram Chennuri
Father's Name: Gangaram Chennuri
House Number : 405/2
Age : 45 Gender : Male
Photo Available

212 XVQ8456956
Name : IRSHAD KHAN
Father's Name: RAHMATULLAH KHAN
House Number : 110 Aqsa manzil ho.101
Age : 37 Gender : Male
Photo Available

213 XVQ8509150
Name : NITIN POOJARY
Father's Name: PURSHOTTAM POOJARY
House Number : Room no401 ,Bld no 4/B/14
Age : 34 Gender : Male
Photo Available

214 XVQ8562019
Name : HABIB ANSARI
Father's Name: DILEDAR ANSARI
House Number : HOUSE NO 306
Age : 62 Gender : Male
Photo Available

215 XVQ8571275
Name : MEGH BIREN SHAH
Father's Name: BIREN SHAH
House Number : biren Shah bld no 10/A
Age : 20 Gender : Male
Photo Available

216 XVQ8656126
Name : Sanskruti Manish Gupta
Father's Name: Manish Gupta
House Number : House No 4/B/15 101
Age : 22 Gender : Female
Photo Available

217 XVQ8671919
Name : SHETTY RIYA SHETTY
Father's Name: SHUBHAKARA SHETTY
House Number : 277 , Shri Ram complex
Age : 20 Gender : Female
Photo Available

218 XVQ8679094
Name : Madhuben Dodhia
Husband's Name: Hasmukh Dodhia
House Number : 4/b 14,101
Age : 67 Gender : Female
Photo Available

219 XVQ8678849
Name : HASMUKH MEGHAJI DODHIA
Father's Name: MEGHAJI LAKHAMSHI DODHIA
House Number : 4/B 14, 101
Age : 73 Gender : Male
Photo Available

220 XVQ8866501

Name : Rajni Hitesh Gupta
Husband's Name: Hitesh Gupta
House Number : 4-B-15 Gopal Nagar
Age : 36 Gender : Female

Photo Available

221 XVQ3621679
Name : Vanita Kishor Patel
Husband's Name: Kishor Patel
House Number : 180
Age : 45 Gender : Female
Photo Available

222 XVQ7082894
Name : HARDIK JAYANTILAL NAGARIA
Father's Name: JAYANTILAL NAGARIA
House Number : 301
Age : 35 Gender : Male
Photo Available

223 XVQ5052584
Name : Navinbhai Punjabhai Shah
Father's Name: Punjabhai Shah
House Number : F-1-403
Age : 69 Gender : Male
Photo Available

224 XVQ5052592
Name : Dakshaben Navinbhai Shah
Husband's Name: Navinbhai Shah
House Number : F-1-403
Age : 64 Gender : Female
Photo Available

225 XVQ5657614
Name : Mitul Navinbhai Shah
Father's Name: Navinbhai Shah
House Number : F-1-403
Age : 42 Gender : Male
Photo Available

226 XVQ2038008
Name : Hiren Dayashankar Rajgor
Father's Name: Dayashankar Rajgor
House Number : Flat no 501 C wing
Age : 51 Gender : Male
Photo Available

227 XVQ7363260
Name : YOGESH SRINIVAS KUDIKALA
Father's Name: SRINIVAS KUDIKALA
House Number : 340-3
Age : 29 Gender : Male
Photo Available

228 XVQ7363278
Name : SACHIN SRINIVAS KUDIKALA
Father's Name: SRINIVAS KUDIKALA
House Number : 380/3
Age : 27 Gender : Male
Photo Available

229 XVQ5052329
Name : Shantilal Phoolchand Shah
Father's Name: Phoolchand Shah
House Number : 4-B-202
Age : 69 Gender : Male
Photo Available

230 XVQ5052337
Name : Tarabai Shantilal Shah
Husband's Name: Shantilal Shah
House Number : 4-B-202
Age : 64 Gender : Female
Photo Available

231 XVQ5052345
Name : Tushar Shantilal Shah
Father's Name: Shantilal Shah
House Number : 4-B-202
Age : 44 Gender : Male
Photo Available

232 XVQ5052352
Name : Kinal Shantilal Shah
Father's Name: Shantilal Shah
House Number : 4-B-202
Age : 43 Gender : Female
Photo Available

233 XVQ2037935
Name : Hitesh Keshavji Nagriya
Father's Name: Keshavji Nagriya
House Number : 4 B 204
Age : 49 Gender : Male
Photo Available

234 XVQ5052360
Name : Kantilal Motichand Shah
Father's Name: Motichand Shah
House Number : 5-A-202
Age : 73 Gender : Male
Photo Available

235 XVQ5052378
Name : Jayaben Kantilal Shah
Husband's Name: Kantilal Shah
House Number : 5-A-202
Age : 69 Gender : Female
Photo Available

236 XVQ5052386
Name : Kaushik Kantilal Shah
Father's Name: Kantilal Shah
House Number : 5-A-202
Age : 46 Gender : Male
Photo Available

237 XVQ5052451
Name : Ramesh Lalji Gudhka
Father's Name: Lalji Gudhka
House Number : 19-B-001
Age : 58 Gender : Male
Photo Available

238 XVQ5052469
Name : Ramila Ramesh Gudhka
Husband's Name: Ramesh Gudhka
House Number : 19-B-001
Age : 56 Gender : Female
Photo Available

239 XVQ7541873
Name : Soniya Agarwal
Father's Name: Pravin Agarwal
House Number : 403-404 ,4th Floor
Age : 33 Gender : Female
Photo Available

240 XVQ6945539
Name : JAINAM BIPIN SHAH
Father's Name: BIPIN SHAH
House Number : 7B-5/204
Age : 30 Gender : Male
Photo Available

241 XVQ6997167
Name : Bhavik Dinesh Gala
Father's Name: Dinesh Gala
House Number : 11/A-2/303
Age : 29 Gender : Male
Photo Available

242 XVQ2509826
Name : Anil Dattatreya Pandav
Father's Name: Dattatreya Pandav
House Number : 447/12/303
Age : 66 Gender : Male
Photo Available

243 XVQ2509834
Name : Ashwini Anil Pandav
Husband's Name: Anil Pandav
House Number : 447/12/303
Age : 59 Gender : Female
Photo Available

244 XVQ7541493
Name : GOPAL MAHESHWARI
Father's Name: JAIKISHAN MAHESHWARI
House Number : 8B/6,402, 4TH FLOOR
Age : 58 Gender : Male
Photo Available

245 XVQ7506553
Name : RITA MAHESHWARI
Husband's Name: GOPAL MAHESHWARI
House Number : 398 FLAT 402 4TH FLOOR
Age : 52 Gender : Female
Photo Available

246 XVQ8454100
Name : VINAY VENKATESH SURAM
Father's Name: VENKATESH SURAM
House Number : H.NO 455, FLAT: 406, 4TH FLR,
Age : 24 Gender : Male
Photo Available

247 XVQ8887861
Name : Naitik Babulal Jain
Father's Name: Babulal Jain
House Number : FLAT NO 305 3RD FLOOR MAHAVIR
Age : 20 Gender : Male
Photo Available

248 XVQ1212018
Name : Mayur Arvind Hariya
Father's Name: Arvind Hariya
House Number : 101
Age : 35 Gender : Male
Photo Available

249 XVQ7430028
Name : Ritesh Rajgor
Father's Name: Kiritkumar Rajgor
House Number : 302
Age : 34 Gender : Male
Photo Available

250 XVQ5286513
Name : nilesh khandu thakare
Father's Name: khandu thakare
House Number : 14 B 11
Age : 48 Gender : Male
Photo Available

251 XVQ5052626
Name : Dilip Himatmal Jain
Father's Name: Himatmal Jain
House Number : 6-B-2-04
Age : 62 Gender : Male
Photo Available

252 XVQ0069747
Name : Damyanti Dilip Jain
Husband's Name: Dilip Jain
House Number : 6-B-2-04
Age : 60 Gender : Female
Photo Available

253 XVQ0070289
Name : Netra Govind Pujari
Husband's Name: Govind Pujari
House Number : Flat 708 7 Flr Bld F
Age : 70 Gender : Female
Photo Available

254 XVQ5657721
Name : Shambabu Babadin Gupta
Father's Name: Babadin Gupta
House Number : 7-B-3-01
Age : 58 Gender : Male
Photo Available

255 XVQ5052642
Name : Gayatri Shambabu Gupta
Husband's Name: Shambabu Gupta
House Number : 7-B-3-01
Age : 54 Gender : Female
Photo Available

256 XVQ5657754
Name : Sulbha Prakash Desai
Husband's Name: Prakash Desai
House Number : 7 B 3 04
Age : 76 Gender : Female
Photo Available

257 XVQ3621760
Name : Tejal Prakash Desai
Father's Name: Prakash Desai
House Number : 7 B 3 04
Age : 43 Gender : Female
Photo Available

258 XVQ5052691
Name : Gaurav Prakash Desai
Father's Name: Prakash Desai
House Number : 7-B-3-04
Age : 41 Gender : Male
Photo Available

259 XVQ5052709
Name : Mahavir Vasant Rao Mohite
Father's Name: Vasant Rao Mohite
House Number : 7-B-3-04
Age : 58 Gender : Male
Photo Available

260 XVQ5052717
Name : Sarika Mahavir Mohite
Husband's Name: Mahavir Mohite
House Number : 7-B-3-04
Age : 57 Gender : Female
Photo Available

261 XVQ3621786
Name : Rambabu Babadin Gupta
Father's Name: Babadin Gupta
House Number : 7-B-4-04
Age : 59 Gender : Male
Photo Available

262 XVQ3621794
Name : Bhagirathi Rambabu Gupta
Husband's Name: Rambabu Gupta
House Number : 7-B-4-04
Age : 56 Gender : Female
Photo Available

263 XVQ4500344
Name : Shailesh Vajrlal Mehta
Father's Name: Vajrlal Mehta
House Number : 9 B 8 04
Age : 64 Gender : Male
Photo Available

264 XVQ4500351
Name : Heena Shailesh Mehta
Husband's Name: Shailesh Mehta
House Number : 9 B 8 04
Age : 59 Gender : Female
Photo Available

265 XVQ4500328
Name : Kaushik Vajrlal Mehta
Father's Name: Vajrlal Mehta
House Number : 9 B 9 02
Age : 76 Gender : Male
Photo Available

266 XVQ4500203
Name : Dakshaben Kaushik Mehta
Husband's Name: Kaushik Mehta
House Number : 9 B 9 02
Age : 67 Gender : Female
Photo Available

267 XVQ4500211
Name : Hardik Kaushik Mehta
Father's Name: Kaushik Mehta
House Number : 9 B 9 02
Age : 43 Gender : Male
Photo Available

268 XVQ1212083
Name : Ratanlal Rikabdas Jain
Father's Name: Rikabdas Jain
House Number : 9 B 9 04
Age : 59 Gender : Male
Photo Available

269 XVQ1212075
Name : Anjuben Ratanlal Jain
Husband's Name: Ratanlal Jain
House Number : 9 B 9 04
Age : 56 Gender : Female
Photo Available

270 XVQ5052659
Name : Shantaben Raichand Gada
Husband's Name: Raichand Gada
House Number : 23B/101
Age : 84 Gender : Female
Photo Available

271 XVQ5657739
Name : Hasmukh Raichand Gada
Father's Name: Raichand Gada
House Number : 23/B-102
Age : 64 Gender : Male
Photo Available

272 XVQ5052675
Name : Reetaben Hasmukh Gada
Husband's Name: Hasmukh Gada
House Number : 23B-102
Age : 59 Gender : Female
Photo Available

273 XVQ5657747
Name : Hitesh Raichand Gada
Father's Name: Raichand Gada
House Number : 23B-102
Age : 59 Gender : Male
Photo Available

274 XVQ2511848
Name : shreepal Ramanlal jain
Father's Name: Ramanlal Jain
House Number : 403, 4th floor, 11-A-2
Age : 45 Gender : Male
Photo Available

275 XVQ5657648
Name : Beenadevi Brijlal Gupta
Husband's Name: Brijlal Gupta
House Number : 6b 1 301
Age : 65 Gender : Female
Photo Available

276 XVQ5657655
Name : Ramesh Kumar Brijlal Gupta
Father's Name: Brijlal Gupta
House Number : 6b 1 301
Age : 50 Gender : Male
Photo Available

277 XVQ1212042
Name : Jyoti Ramesh Kumar Gupta
Husband's Name: Ramesh Kumar Gupta
House Number : 6b 1 301
Age : 47 Gender : Female
Photo Available

278 XVQ1212034
Name : Vinod Kumar Brijlal Gupta
Father's Name: Brijlal Gupta
House Number : 6b 1 301
Age : 47 Gender : Male
Photo Available

279 XVQ2038057
Name : Manoj Kumar Brijlal Gupta
Father's Name: Brijlal Gupta
House Number : 6b 1 301
Age : 46 Gender : Male
Photo Available

280 XVQ1212059
Name : Sanjivanakumar Brijlal Gupta
Father's Name: Brijlal Gupta
House Number : 6b 1 301
Age : 44 Gender : Male
Photo Available

281 XVQ5657663
Name : Mahesh Sadanand Durgule
Father's Name: Sadanand Durgule
House Number : 6b 1 302
Age : 61 Gender : Male
Photo Available

282 XVQ5657671
Name : Mithila Mahesh Durgule
Husband's Name: Mahesh Durgule
House Number : 6b 1 302
Age : 61 Gender : Female
Photo Available

283 XVQ5657689
Name : Bhavna Bharat Kumar Jain
Husband's Name: Bharat Kumar Jain
House Number : 6b 1 303
Age : 54 Gender : Female
Photo Available

284 XVQ5657713
Name : Purushottam Lalji Bhai Wadiya
Father's Name: Lalji Bhai Wadiya
House Number : 6b 1 401
Age : 51 Gender : Male
Photo Available

285 XVQ0069674
Name : Rajiben Lalji Bhai Wadiya
Husband's Name: Lalji Bhai Wadiya
House Number : 6b-1-401
Age : 77 Gender : Female
Photo Available

286 XVQ0069684
Name : Rajnikant Lalji Bhai Wadiya
Father's Name: Lalji Bhai Wadiya
House Number : 6b-1-401
Age : 55 Gender : Male
Photo Available

287 XVQ0069694
Name : Sadhna Rajnikant Wadiya
Husband's Name: Rajnikant Wadiya
House Number : 6b-1-401
Age : 50 Gender : Female
Photo Available

288 XVQ7535263
Name : Dinesh Hiralal Wadiya
Father's Name: Hiralal Wadiya
House Number : 6b 1 403
Age : 49 Gender : Male
Photo Available

289 XVQ1212216
Name : Lataben Dinesh Wadiya
Husband's Name: Dinesh Wadiya
House Number : 6b 1 403
Age : 47 Gender : Female
Photo Available

290 XVQ2038123
Name : Idramal Burmal Jain
Father's Name: Burmal Jain
House Number : 6 B 2 101
Age : 67 Gender : Male
Photo Available

291 XVQ2038131
Name : Manjula Idramal Jain
Husband's Name: Idramal Jain
House Number : 6 B 2 101
Age : 66 Gender : Female
Photo Available

292 XVQ0069773
Name : Vasu Virappa Pujari
Father's Name: Virappa Pujari
House Number : 6b 2 201
Age : 92 Gender : Male
Photo Available

293 XVQ2224467
Name : Ashok Vasu Pujari
Father's Name: Vasu Pujari
House Number : 6b 2 201
Age : 52 Gender : Male
Photo Available

294 XVQ2224459
Name : Malika Ashok Pujari
Husband's Name: Ashok Pujari
House Number : 6b 2 201
Age : 46 Gender : Female
Photo Available

295 XVQ7446750
Name : YASHASVI PUJARI
Father's Name: ASHOK PUJARI
House Number : 6B-2 201 VATIKA SOCIETY
Age : 26 Gender : Female
Photo Available

296 XVQ1212000
Name : Meenaben Arvind Hariya
Husband's Name: Arvind Hariya
House Number : 7 B 3 101
Age : 56 Gender : Female
Photo Available

297 XVQ3621778
Name : Chanda Shivbabu Gupta
Husband's Name: Shivbabu Gupta
House Number : 7 B 3 102
Age : 64 Gender : Female
Photo Available

298 XVQ5052741
Name : Shivbabu Babadin Gupta
Father's Name: Babadin Gupta
House Number : 7-B-3-102
Age : 67 Gender : Male
Photo Available

299 XVQ5052733
Name : Sunny Shivbabu Gupta
Father's Name: Shivbabu Gupta
House Number : 7-B-3-102
Age : 42 Gender : Male
Photo Available

300 XVQ5052758
Name : Gulab Chand Munilal Gupta
Father's Name: Munilal Gupta
House Number : 7-B-3-103
Age : 59 Gender : Male
Photo Available

301 XVQ5052766
Name : Manjudevi Gulab Chand Gupta
Husband's Name: Gulab Chand Gupta
House Number : 7-B-3-103
Age : 54 Gender : Female
Photo Available

302 XVQ5052808
Name : Phoolchand Munilal Gupta
Father's Name: Munilal Gupta
House Number : 7-B-3-104
Age : 50 Gender : Male
Photo Available

303 XVQ5052816
Name : Ranjanadevi Phoolchand Gupta
Husband's Name: Phoolchand Gupta
House Number : 7-B-3-104
Age : 48 Gender : Female
Photo Available

304 XVQ5052790
Name : Hari Chandra Munilal Gupta
Father's Name: Munilal Gupta
House Number : 7-B-3-104
Age : 46 Gender : Male
Photo Available

305 XVQ0069820
Name : Gajanan Ram Niwas Aggarwal
Father's Name: Ram Niwas Aggarwal
House Number : 7-B-3-203
Age : 81 Gender : Male
Photo Available

306 XVQ3621869
Name : Meena Duja Anchan
Husband's Name: Duja Anchan
House Number : 7 B 3 303
Age : 69 Gender : Female
Photo Available

307 XVQ4506788
Name : SUDHAKAR DOOJA ANCHAN
Father's Name: DOOJA ANCHAN
House Number : 7 B 3 303
Age : 60 Gender : Male
Photo Available

308 XVQ4506796
Name : Harish Duja Anchan
Father's Name: Duja Anchan
House Number : 7 B 3 303
Age : 54 Gender : Male
Photo Available

309 XVQ3621877
Name : Rekha Duja Anchan
Father's Name: Duja Anchan
House Number : 7 B 3 303
Age : 49 Gender : Female
Photo Available

310 XVQ5052840
Name : Sukesh Navin Chandra Radiya
Father's Name: Navin Chandra Radiya
House Number : 7-B-3-304
Age : 50 Gender : Male
Photo Available

311 XVQ3621885
Name : Vinod Shivalalji Kesharvani
Father's Name: Shivalalji Kesharvani
House Number : 7 B 4 101
Age : 59 Gender : Male
Photo Available

312 XVQ4505970
Name : Anuradha Vinod Kesharvani
Husband's Name: Vinod Kesharvani
House Number : 7 B 4 101
Age : 56 Gender : Female
Photo Available

313 XVQ3621893
Name : Dilip Shivalalji Kesharvani
Father's Name: Shivalalji Kesharvani
House Number : 7 B 4 101
Age : 52 Gender : Male
Photo Available

314 XVQ4505988
Name : Priti Dilip Kesharvani
Husband's Name: Dilip Kesharvani
House Number : 7 B 4 101
Age : 50 Gender : Female
Photo Available

315 XVQ3621919
Name : Chinta Mishrilal Kesharvani
Husband's Name: Mishrilal Kesharvani
House Number : 7 B 4 102
Age : 69 Gender : Female
Photo Available

316 XVQ5052873
Name : Amit Mishrilal Kesharvani
Father's Name: Mishrilal Kesharvani
House Number : 7-B-4-102
Age : 50 Gender : Male
Photo Available

317 XVQ5052881
Name : Mamta Amit Kesharvani
Husband's Name: Amit Kesharvani
House Number : 7-B-4-102
Age : 46 Gender : Female
Photo Available

318 XVQ7468697
Name : RAMESH HANJARIMAL JAIN
Father's Name: RUCHI JAIN
House Number : 7/B/4,BLOCK NO-203
Age : 55 Gender : Male
Photo Available

319 XVQ7468689
Name : MADHU RAMESH JAIN
Mother's Name: RUCHI JAIN
House Number : 7/B/4,BLOCK NO-203,
Age : 53 Gender : Female
Photo Available

320 XVQ5657796
Name : Shantilal Othamal Jain
Father's Name: Othamal Jain
House Number : 7 B 5 101
Age : 86 Gender : Male
Photo Available

321 XVQ2511798
Name : Bharat Shantilal Jain
Father's Name: Shantilal Jain
House Number : 7 B 5 102
Age : 50 Gender : Male
Photo Available

322 XVQ2511806
Name : Riku Bharat Jain
Husband's Name: Bharat Jain
House Number : 7 B 5 102
Age : 50 Gender : Female
Photo Available

323 XVQ2511780
Name : Bharatalalaji Othamal Jain
Father's Name: Othamal Jain
House Number : 7 B 5 103
Age : 77 Gender : Male
Photo Available

324 XVQ3621943
Name : Dinaben Bhavarlalji Jain
Husband's Name: Bhavarlalji Jain
House Number : 7 B 5 103
Age : 64 Gender : Female
Photo Available

325 XVQ5657812
Name : Pushpaben Ramanlal Jain
Husband's Name: Ramanlal Jain
House Number : 7 B 5 104
Age : 64 Gender : Female
Photo Available

326 XVQ2511855
Name : Naina Ramanlal Jain
Father's Name: Ramanlal Jain
House Number : 7 B 5 104
Age : 42 Gender : Female
Photo Available

327 XVQ1211754
Name : Manish Kesharimal Jain
Father's Name: Kesharimal Jain
House Number : 7 B 5 203
Age : 54 Gender : Male
Photo Available

328 XVQ1211747
Name : Bhavna Manish Jain
Husband's Name: Manish Jain
House Number : 7 B 5 203
Age : 52 Gender : Female
Photo Available

329 XVQ5053277
Name : Bharti Kishor Kumar Jain
Husband's Name: Kishor Kumar Jain
House Number : 7-B/5, 301 GOPAL NAGAR
Age : 54 Gender : Female
Photo Available

330 XVQ1211895
Name : Rakesh Kesarimal Jain
Father's Name: Kesarimal Jain
House Number : 7 B 5 303
Age : 48 Gender : Male
Photo Available

331 XVQ1211762
Name : Harsha Rakesh Jain
Husband's Name: Rakesh Jain
House Number : 7 B 5 303
Age : 47 Gender : Female
Photo Available

332 XVQ5657820
Name : Rajkumari Kesarimal Jain
Husband's Name: Kesarimal Jain
House Number : 7-B-5-303
Age : 73 Gender : Female
Photo Available

333 XVQ0070045
Name : Narottam Gangaram Palan
Father's Name: Gangaram Palan
House Number : 8-B-6-104
Age : 70 Gender : Male
Photo Available

334 XVQ0070051
Name : Lata Narottam Palan
Husband's Name: Narottam Palan
House Number : 8-B-6-104
Age : 64 Gender : Female
Photo Available

335 XVQ5053012
Name : Atul Bhagutmalji Jain
Father's Name: Bhagutmalji Jain
House Number : 8b-6-202
Age : 59 Gender : Male
Photo Available

336 XVQ5053020
Name : Vina Atul Jain
Husband's Name: Atul Jain
House Number : 8b-6-202
Age : 54 Gender : Female
Photo Available

337 XVQ2038164
Name : Kantilal Maniklal Jain
Father's Name: Maniklal Jain
House Number : 8b 6 204
Age : 74 Gender : Male
Photo Available

338 XVQ2224475
Name : Shakuntala Kantilal Jain
Husband's Name: Kantilal Jain
House Number : 8b 6 204
Age : 69 Gender : Female
Photo Available

339 XVQ2038172
Name : Amit Kantilal Jain
Father's Name: Kantilal Jain
House Number : 8b 6 204
Age : 51 Gender : Male
Photo Available

340 XVQ7535610
Name : Rekhaben Shripal Jain
Husband's Name: Shripal Jain
House Number : 8b 6 301
Age : 52 Gender : Female
Photo Available

341 XVQ5053046
Name : Shripal Hastimal Jain
Father's Name: Hastimal Jain
House Number : 8b-6-301
Age : 57 Gender : Male
Photo Available

342 XVQ2038180
Name : Rajesh Mansukhlal Majethiya
Father's Name: Mansukhlal Majethiya
House Number : 8b 6 304
Age : 64 Gender : Male
Photo Available

343 XVQ3621968
Name : Vinod Kumar Rajaram Yadav
Father's Name: Rajaram Yadav
House Number : 8b 6 403
Age : 56 Gender : Male
Photo Available

344 XVQ5053079
Name : Sharda Sadanand Durgule
Husband's Name: Sadanand Durgule
House Number : 8-B-7-102
Age : 80 Gender : Female
Photo Available

345 XVQ2224491
Name : Satish Gowardhan Variya
Father's Name: Gowardhan Variya
House Number : 8b 7 203
Age : 60 Gender : Male
Photo Available

346 XVQ2224509
Name : Madhuben Satish Variya
Husband's Name: Satish Variya
House Number : 8b 7 203
Age : 55 Gender : Female
Photo Available

347 XVQ0070160
Name : Varshaben Kamlesh Patel
Husband's Name: Kamlesh Patel
House Number : 8-B-7-302
Age : 63 Gender : Female
Photo Available

348 XVQ5053087
Name : Jigar Kamlesh Patel
Father's Name: Kamlesh Patel
House Number : 8-B-7-302
Age : 42 Gender : Male
Photo Available

349 XVQ5053103
Name : Ashok Shantilal Jain
Father's Name: Shantilal Jain
House Number : 8-B-7-303
Age : 59 Gender : Male
Photo Available

350 XVQ5053111
Name : Anita Ashok Jain
Husband's Name: Ashok Jain
House Number : 8-B-7-303
Age : 54 Gender : Female
Photo Available

351 XVQ5053129
Name : Rajesh Shantilal Jain
Father's Name: Shantilal Jain
House Number : 8-B-7-303
Age : 53 Gender : Male
Photo Available

352 XVQ0070170
Name : Neelam Rajesh Jain
Husband's Name: Rajesh Jain
House Number : 8-B-7-303
Age : 51 Gender : Female
Photo Available

353 XVQ5053152
Name : Suchitra Arvind Ganore
Husband's Name: Arvind Ganore
House Number : 9b-10-01
Age : 78 Gender : Female
Photo Available

354 XVQ5053137
Name : Beena Shekhar Koparde
Husband's Name: Shekhar Koparde
House Number : 9b-10-01
Age : 60 Gender : Female
Photo Available

355 XVQ5053145
Name : Aarti Rajkisan Koparde
Husband's Name: Rajkisan Koparde
House Number : 9b-10-01
Age : 53 Gender : Female
Photo Available

356 XVQ5053186
Name : Bhagwanji Kachrabhai Gudhaka
Father's Name: Kachrabhai Gudhaka
House Number : 9b-8-101
Age : 77 Gender : Male
Photo Available

357 XVQ5053202
Name : Atul Bhagwanji Gudhaka
Father's Name: Bhagwanji Gudhaka
House Number : 9b-8-101
Age : 49 Gender : Male
Photo Available

358 XVQ5053210
Name : Poonam Bhagwanji Gudhaka
Father's Name: Bhagwanji Gudhaka
House Number : 9b-8-101
Age : 44 Gender : Female
Photo Available

359 XVQ0070190
Name : PUSHPA MITHALAL JAIN
Husband's Name: Mithalal Jain
House Number : 9b 8 103
Age : 68 Gender : Female
Photo Available

360 XVQ2038255
Name : PRAVIN MITHALAL JAIN
Father's Name: Mithalal Jain
House Number : 9/B/8, BLOCK NO.003, GROUND F
Age : 52 Gender : Male
Photo Available

361 XVQ2038263
Name : MANISHA PRAVIN JAIN
Husband's Name: PRAVIN MITHALAL JAIN
House Number : 9b 8 103
Age : 47 Gender : Female
Photo Available

362 XVQ2038271
Name : Sangeeta Mithalal Jain
Father's Name: Mithalal Jain
House Number : 9b 8 103
Age : 44 Gender : Female
Photo Available

363 XVQ5657945
Name : Indira Ganesh Pujari
Husband's Name: Ganesh Pujari
House Number : 9b 8 202
Age : 54 Gender : Female
Photo Available

364 XVQ0070235
Name : Ganesh Mudu Pujari
Father's Name: Mudu Pujari
House Number : 9b-8-202
Age : 64 Gender : Male
Photo Available

365 XVQ5522867
Name : Prakash Higadamal Jain
Father's Name: Higadamal Jain
House Number : 9b 8 304
Age : 59 Gender : Male
Photo Available

366 XVQ2038354
Name : Sunita Prakash Jain
Husband's Name: Prakash Jain
House Number : 9b 8 304
Age : 56 Gender : Female
Photo Available

367 XVQ5053228
Name : Sanjay Shankar Salunkhe
Father's Name: Shankar Salunkhe
House Number : 9b-9-201
Age : 59 Gender : Male
Photo Available

368 XVQ5053236
Name : Reeta Sanjay Salunkhe
Husband's Name: Sanjay Salunkhe
House Number : 9b-9-201
Age : 54 Gender : Female
Photo Available

369 XVQ5657978
Name : Vilas Shankar More
Father's Name: Shankar More
House Number : 9b 9 202
Age : 64 Gender : Male
Photo Available

370 XVQ2038388
Name : Vrishali Vilas More
Husband's Name: Vilas More
House Number : 9b 9 202
Age : 62 Gender : Female
Photo Available

371 XVQ3621992
Name : Vimalchand Hirachand Jain
Father's Name: Hirachand Jain
House Number : 9b 9 203
Age : 61 Gender : Male
Photo Available

372 XVQ3622008
Name : Saroj Vimalchand Jain
Husband's Name: Vimalchand Jain
House Number : 9b 9 203
Age : 57 Gender : Female
Photo Available

373 XVQ2511863
Name : Chunilal Sakalchand Jain
Father's Name: Sakalchand Jain
House Number : 9b 9 302
Age : 76 Gender : Male
Photo Available

374 XVQ2511871
Name : Vaju Chunilal Jain
Husband's Name: Chunilal Jain
House Number : 9b 9 302
Age : 74 Gender : Female
Photo Available

375 XVQ5657986
Name : Suresh Chunilal Jain
Father's Name: Chunilal Jain
House Number : 9b 9 302
Age : 56 Gender : Male
Photo Available

376 XVQ2511897
Name : Ratanben Suresh Jain
Husband's Name: Suresh Jain
House Number : 9b 9 302
Age : 49 Gender : Female
Photo Available

377 XVQ0070388
Name : Sajanlal Amritlal Gupta
Father's Name: Amritlal Gupta
House Number : 9b 9 304
Age : 73 Gender : Male
Photo Available

378 XVQ2511939
Name : Vivek Sajanlal Gupta
Father's Name: Sajanlal Gupta
House Number : 9b 9 304
Age : 49 Gender : Male
Photo Available

379 XVQ2511954
Name : Abhishekh Sajanlal Gupta
Father's Name: Sajanlal Gupta
House Number : 9b 9 304
Age : 43 Gender : Male
Photo Available

380 XVQ2038529
Name : Kiritbhai Bhailalbhai Rajgor
Father's Name: Bhailalbhai Rajgor
House Number : 10a1 301
Age : 64 Gender : Male
Photo Available

381 XVQ5658042
Name : Kalpana Kirit Kumar Rajgor
Husband's Name: Kirit Kumar Rajgor
House Number : 10a1 301
Age : 62 Gender : Female
Photo Available

382 XVQ3622016
Name : Anil Bhailalbhai Rajgor
Father's Name: Bhailalbhai Rajgor
House Number : 10a1 301
Age : 59 Gender : Male
Photo Available

383 XVQ3622024
Name : Nilesh Bhailalbhai Rajgor
Father's Name: Bhailalbhai Rajgor
House Number : 10a1 301
Age : 52 Gender : Male
Photo Available

384 XVQ0070596
Name : Sunil Ratilal Kutmutiya
Father's Name: Ratilal Kutmutiya
House Number : 10a1 302
Age : 63 Gender : Male
Photo Available

385 XVQ0070607
Name : Sonal Sunil Kutmutiya
Husband's Name: Sunil Kutmutiya
House Number : 10a1 302
Age : 62 Gender : Female
Photo Available

386 XVQ7535693
Name : Gaurishanker Bagicharam Aggarwal
Father's Name: Bagicharam Aggarwal
House Number : 10a1 303
Age : 72 Gender : Male
Photo Available

387 XVQ7535651
Name : Sushma Gaurishanker Aggarwal
Husband's Name: Gaurishanker Aggarwal
House Number : 10a1 303
Age : 65 Gender : Female
Photo Available

388 XVQ5053301
Name : NITINN AGRWAL
Father's Name: Gaurishanker Aggarwal
House Number : 10a1-303
Age : 43 Gender : Male
Photo Available

389 XVQ5658059
Name : Rajnikant Meghji Shah
Father's Name: Meghji Shah
House Number : 10a1 304
Age : 71 Gender : Male
Photo Available

390 XVQ5658067
Name : Jayaben Rajnikant Shah
Husband's Name: Rajnikant Shah
House Number : 10a1 304
Age : 68 Gender : Female
Photo Available

391 XVQ2038560
Name : Deepak Rajnikant Shah
Father's Name: Rajnikant Shah
House Number : 10a1 304
Age : 46 Gender : Male
Photo Available

392 XVQ2038586
Name : Jamit Rajnikant Shah
Father's Name: Rajnikant Shah
House Number : 10a1 304
Age : 42 Gender : Male
Photo Available

393 XVQ2038644
Name : Lalitaben Navin Bid
Husband's Name: Navin Bid
House Number : 10a1 504
Age : 64 Gender : Female
Photo Available

394 XVQ2038651
Name : Rahul Navin Bid
Father's Name: Navin Bid
House Number : 10a1 504
Age : 43 Gender : Male
Photo Available

395 XVQ5658075
Name : Veljibhai Vajabhai Shah
Father's Name: Vajabhai Shah
House Number : 10a1 601
Age : 83 Gender : Male
Photo Available

396 XVQ2038677
Name : Ranjanben Veljibhai Shah
Husband's Name: Veljibhai Shah
House Number : 10a1 601
Age : 79 Gender : Female
Photo Available

397 XVQ2038685
Name : Biren Veljibhai Shah
Father's Name: Veljibhai Shah
House Number : 10a1 601
Age : 50 Gender : Male
Photo Available

398 XVQ2038693
Name : Nipa Biren Shah
Husband's Name: Biren Shah
House Number : 10a1 601
Age : 46 Gender : Female
Photo Available

399 XVQ0070675
Name : Meena Ramesh Chandra Shah
Husband's Name: Ramesh Chandra Shah
House Number : 10a1-602
Age : 57 Gender : Female
Photo Available

400 XVQ5053343
Name : Rashmin Ramesh Chandra Shah
Father's Name: Ramesh Chandra Shah
House Number : 10a1-602
Age : 47 Gender : Male
Photo Available

401 XVQ2038719
Name : Kanchan Ramniklal Bid
Husband's Name: Ramniklal Bid
House Number : 10a1 702
Age : 73 Gender : Female
Photo Available

402 XVQ2038727
Name : Mittal Ramniklal Bid
Father's Name: Ramniklal Bid
House Number : 10a1 702
Age : 44 Gender : Female
Photo Available

403 XVQ2038735
Name : Jayantilal Nemchand Shah
Father's Name: Nemchand Shah
House Number : 11a2 102
Age : 64 Gender : Male
Photo Available

404 XVQ5522834
Name : Panachand Dharamshi Maru
Father's Name: Dharamshi Maru
House Number : 11a2 103
Age : 77 Gender : Male
Photo Available

405 XVQ5522826
Name : Laxmiben Panachand Maru
Husband's Name: Panachand Maru
House Number : 11a2 103
Age : 69 Gender : Female
Photo Available

406 XVQ5522842
Name : Bhupen Panachand Maru
Father's Name: Panachand Maru
House Number : 11a2 103
Age : 45 Gender : Male
Photo Available

407 XVQ5658125
Name : Parul Deepak Gandhi
Husband's Name: Deepak Gandhi
House Number : 11a2-201
Age : 66 Gender : Female
Photo Available

408 XVQ0070794
Name : Surya Praveen Gudhaka
Husband's Name: Praveen Gudhaka
House Number : 11a2-301
Age : 60 Gender : Female
Photo Available

409 XVQ7535669
Name : Paniben Zaverchand Gala
Father's Name: Zaverchand Gala
House Number : 11-A-2-303
Age : 76 Gender : Female
Photo Available

410 XVQ7535677
Name : Dinesh Zaverchand Gala
Father's Name: Zaverchand Gala
House Number : 11-A-2-303
Age : 53 Gender : Male
Photo Available

411 XVQ1211739
Name : Radhika Dinesh Gala
Husband's Name: Dinesh Gala
House Number : 11-A-2-303
Age : 50 Gender : Female
Photo Available

412 XVQ7535685
Name : Bipesh Zaverchand Gala
Father's Name: Zaverchand Gala
House Number : 11-A-2-303
Age : 49 Gender : Male
Photo Available

413 XVQ1211721
Name : Bindu Bipesh Gala
Husband's Name: Bipesh Gala
House Number : 11-A-2-303
Age : 47 Gender : Female
Photo Available

414 XVQ5053392
Name : Pravinchandra Kantilal Shah
Father's Name: Kantilal Shah
House Number : 11a2-403
Age : 69 Gender : Male
Photo Available

415 XVQ5053418
Name : Nikhil Pravinchandra Shah
Father's Name: Pravinchandra Shah
House Number : 11a2-403
Age : 42 Gender : Male
Photo Available

416 XVQ0070821
Name : Mukesh Leeladhar Hariya
Father's Name: Leeladhar Hariya
House Number : 11a2 404
Age : 62 Gender : Male
Photo Available

417 XVQ0070839
Name : Saroj Mukesh Hariya
Husband's Name: Mukesh Hariya
House Number : 11a2 404
Age : 60 Gender : Female
Photo Available

418 XVQ2039113
Name : Rajesh Jayantilal Gada
Father's Name: Jayantilal Gada
House Number : 11-A-2-501
Age : 54 Gender : Male
Photo Available

419 XVQ5658638
Name : Vinod Devsi Gada
Father's Name: Devsi Gada
House Number : 11-A-2-503
Age : 69 Gender : Male
Photo Available

420 XVQ5658646
Name : Savitaben Vinod Gada
Husband's Name: Vinod Gada
House Number : 11-A-2-503
Age : 64 Gender : Female
Photo Available

421 XVQ0070863
Name : Nikul Chhaganlal Gudhaka
Father's Name: Chhaganlal Gudhaka
House Number : 11a2 702
Age : 54 Gender : Male
Photo Available

422 XVQ0070873
Name : Rupal Nikul Gudhaka
Husband's Name: Nikul Gudhaka
House Number : 11a2 702
Age : 53 Gender : Female
Photo Available

423 XVQ5053434
Name : Nirupa Kishor Shah
Husband's Name: Kishor Shah
House Number : 11a2-703
Age : 60 Gender : Female
Photo Available

424 XVQ5658224
Name : Navin Zaverchand Maru
Father's Name: Zaverchand Maru
House Number : 12a3 101
Age : 67 Gender : Male
Photo Available

425 XVQ2038875
Name : Pramila Navin Maru
Husband's Name: Navin Maru
House Number : 12a3 101
Age : 62 Gender : Female
Photo Available

426 XVQ3622131
Name : Kailashnath Tejbahadur Maurya
Father's Name: Tejbahadur Maurya
House Number : 12a3 103
Age : 64 Gender : Male
Photo Available

427 XVQ3622149
Name : Dhanpatidevi Kailashnath Maurya
Husband's Name: Kailashnath Maurya
House Number : 12a3 103
Age : 60 Gender : Female
Photo Available

428 XVQ1212190
Name : Ajay Kailashanat Maurya
Father's Name: Kailashnath Tejbahadur Maurya
House Number : 12a3 103
Age : 43 Gender : Male
Photo Available

429 XVQ1212182
Name : Vijay Kailashnath Maurya
Father's Name: Kailashnath Maurya
House Number : 12a3 103
Age : 43 Gender : Male
Photo Available

430 XVQ5658232
Name : Nemchand Kesarji Maru
Father's Name: Kesarji Maru
House Number : 12a3 301
Age : 66 Gender : Male
Photo Available

431 XVQ5658240
Name : Hansaben Nemchand Maru
Husband's Name: Nemchand Maru
House Number : 12a3 301
Age : 62 Gender : Female
Photo Available

432 XVQ2038941
Name : Lata Hasmukh Hariya
Husband's Name: Hasmukh Hariya
House Number : 12a3 304
Age : 68 Gender : Female
Photo Available

433 XVQ5658273
Name : Prakash Chand Sakhalchand Jain
Father's Name: Sakhalchand Jain
House Number : 12a3-501
Age : 71 Gender : Male
Photo Available

434 XVQ5658281
Name : Babaliben Prakash Chand Jain
Husband's Name: Prakash Chand Jain
House Number : 12a3-501
Age : 70 Gender : Female
Photo Available

435 XVQ5658299
Name : Dushayant Prakash Chand Jain
Father's Name: Prakash Chand Jain
House Number : 12a3-501
Age : 46 Gender : Male
Photo Available

436 XVQ5658133
Name : Jayantilal Keshavji Maru
Father's Name: Keshavji Maru
House Number : 12-A-3-503
Age : 73 Gender : Male
Photo Available

437 XVQ5658141
Name : Ranjanben Jayantilal Maru
Husband's Name: Jayantilal Maru
House Number : 12-A-3-503
Age : 70 Gender : Female
Photo Available

438 XVQ1211861
Name : Nikesh Jayantilal Maru
Father's Name: Jayantilal Maru
House Number : 12-A-3-504
Age : 46 Gender : Male
Photo Available

439 XVQ2038800
Name : Jagruti Nikesh Maru
Husband's Name: Nikesh Maru
House Number : 12-A-3-504
Age : 45 Gender : Female
Photo Available

440 XVQ1211879
Name : Mehul Jayantilal Maru
Father's Name: Jayantilal Maru
House Number : 12-A-3-504
Age : 43 Gender : Male
Photo Available

441 XVQ2039105
Name : Kalpanaben Bharat Gada
Husband's Name: Bharat Gada
House Number : 12-A-3-601
Age : 51 Gender : Female
Photo Available

442 XVQ5658331
Name : Sudhir Motichand Shah
Father's Name: Motichand Shah
House Number : 12a3 701
Age : 60 Gender : Male
Photo Available

443 XVQ5658349
Name : Manisha Sudhir Shah
Husband's Name: Sudhir Shah
House Number : 12a3 701
Age : 54 Gender : Female
Photo Available

444 XVQ5658380
Name : Harshad Devsi Shah
Father's Name: Devsi Shah
House Number : 12a3 703
Age : 68 Gender : Male
Photo Available

445 XVQ5658398
Name : Sushila Harshad Shah
Husband's Name: Harshad Shah
House Number : 12a3 703
Age : 65 Gender : Female
Photo Available

446 XVQ5658430
Name : Bipin Pashvir Nagda
Father's Name: Pashvir Nagda
House Number : 13a2 102
Age : 64 Gender : Male
Photo Available

447 XVQ3622172
Name : Pragya Bipin Nagda
Husband's Name: Bipin Nagda
House Number : 13a2 102
Age : 59 Gender : Female
Photo Available

448 XVQ5658505
Name : Milan Mulchand Gala
Father's Name: Mulchand Gala
House Number : 13a4 103
Age : 63 Gender : Male
Photo Available

449 XVQ5658513
Name : Rekha Milan Gala
Husband's Name: Milan Gala
House Number : 13a4 103
Age : 58 Gender : Female
Photo Available

450 XVQ5053509
Name : Rajidrakaur Harditsingh Malhotra
Husband's Name: Harditsingh Malhotra
House Number : 13a4-301
Age : 81 Gender : Female
Photo Available

451 XVQ5053517
Name : Manapritasing Harditsingh Malhotra
Father's Name: Harditsingh Malhotra
House Number : 13a4-301
Age : 56 Gender : Male
Photo Available

452 XVQ5053533
Name : Merabanasing Harditsingh Malhotra
Father's Name: Harditsingh Malhotra
House Number : 13a4-301
Age : 52 Gender : Male
Photo Available

453 XVQ5053541
Name : Amanadip Merabanasing Malhotra
Husband's Name: Merabanasing Malhotra
House Number : 13a4-301
Age : 51 Gender : Female
Photo Available

454 XVQ5053525
Name : Shaili Manapritasing Malhotra
Husband's Name: Manapritasing Malhotra
House Number : 13a4-301
Age : 52 Gender : Female
Photo Available

455 XVQ5658554
Name : Praveen Leeladhar Hariya
Father's Name: Leeladhar Hariya
House Number : 13a4 303
Age : 69 Gender : Male
Photo Available

456 XVQ5658562
Name : Sarlaben Praveen Hariya
Husband's Name: Praveen Hariya
House Number : 13a4 303
Age : 67 Gender : Female
Photo Available

457 XVQ5053558
Name : Shantilal Meghji Gudhda
Father's Name: Meghji Gudhda
House Number : 13a4-304
Age : 67 Gender : Male
Photo Available

458 XVQ5053566
Name : Paruben Shantilal Gudhda
Husband's Name: Shantilal Gudhda
House Number : 13a4-304
Age : 64 Gender : Female
Photo Available

459 XVQ5053590
Name : Bhavin Dhirajlal Nagda
Father's Name: Dhirajlal Nagda
House Number : 13-A-4-401
Age : 37 Gender : Male
Photo Available

460 XVQ5658570
Name : Dhirajlal Prabhulal Nagda
Father's Name: Prabhulal Nagda
House Number : 13a4-401
Age : 67 Gender : Male
Photo Available

461 XVQ5658588
Name : Kiran Dhirajlal Nagda
Husband's Name: Dhirajlal Nagda
House Number : 13a4-401
Age : 60 Gender : Female
Photo Available

462 XVQ0071233
Name : Rajesh Motichand Beed
Father's Name: Motichand Beed
House Number : 13a4-501
Age : 55 Gender : Male
Photo Available

463 XVQ2039089
Name : Jayantilal Khetshi Gada
Father's Name: Khetshi Gada
House Number : 13a4 601
Age : 84 Gender : Male
Photo Available

464 XVQ2039139
Name : Pankaj Jayantilal Gada
Father's Name: Jayantilal Gada
House Number : 13a4 601
Age : 52 Gender : Male
Photo Available

465 XVQ2039147
Name : Sonal Pankaj Gada
Husband's Name: Pankaj Gada
House Number : 13a4 601
Age : 47 Gender : Female
Photo Available

466 XVQ5656988
Name : Jagdishbhai Ranchhodbhai Patel
Father's Name: Ranchhodbhai Patel
House Number : 13a4-603
Age : 70 Gender : Male
Photo Available

467 XVQ5658653
Name : Sumitra Jagdishbhai Patel
Husband's Name: Jagdishbhai Patel
House Number : 13a4-603
Age : 68 Gender : Female
Photo Available

468 XVQ5658661
Name : Ranchhodbhai Mahiji Patel
Father's Name: Mahiji Patel
House Number : 13a4-604
Age : 95 Gender : Male
Photo Available

469 XVQ0071198
Name : Shantaben Ranchhodbhai Patel
Husband's Name: Ranchhodbhai Patel
House Number : 13a4-604
Age : 90 Gender : Female
Photo Available

470 XVQ0071257
Name : Savitaben Motichand Beed
Husband's Name: Motichand Beed
House Number : 13a501-2
Age : 81 Gender : Female
Photo Available

471 XVQ5053715
Name : Ashwin Motichand Beed
Father's Name: Motichand Beed
House Number : 13a501-2
Age : 59 Gender : Male
Photo Available

472 XVQ0071287
Name : Asha Motichand Beed
Father's Name: Motichand Beed
House Number : 13a501-2
Age : 58 Gender : Female
Photo Available

473 XVQ5657838
Name : Kailasben Raychandji Jain
Husband's Name: Raychandji Jain
House Number : 7B4-203-20
Age : 76 Gender : Female
Photo Available

474 XVQ5052964
Name : NILESHKUMAR RAICHAND JAIN
Father's Name: RAICHAND CHANDANMALJI JAIN
House Number : 7B4-203-20
Age : 49 Gender : Male
Photo Available

475 XVQ5052972
Name : DIMPAL KUMARI NILESH JAIN
Husband's Name: Nilesh Jain
House Number : BUILDING NO-7/B/4 BLOCK NO-20
Age : 49 Gender : Female
Photo Available

476 XVQ5052956
Name : Kamlesh Raychandji Jain
Father's Name: Raychandji Jain
House Number : 7B4-203-20
Age : 45 Gender : Male
Photo Available

477 XVQ5053160
Name : Jagdish Ramkishan Birla
Father's Name: Ramkishan Birla
House Number : 7B-4-103-1
Age : 66 Gender : Male
Photo Available

478 XVQ5053178
Name : Bharti Jagdish Birla
Husband's Name: Jagdish Birla
House Number : 7B-4-103-1
Age : 61 Gender : Female
Photo Available

479 XVQ1211945
Name : Rakesh Ramchandra Jain
Father's Name: Ramchandra Jain
House Number : 7b4 303 4
Age : 48 Gender : Male
Photo Available

480 XVQ0069838
Name : Ramchandra Sakhalchand Jain
Father's Name: Sakhalchand Jain
House Number : 7b4-303-4
Age : 82 Gender : Male
Photo Available

481 XVQ6997175
Name : Rushika Sudesh Salunke
Father's Name: Sudesh Salunke
House Number : 9/B/09/201
Age : 30 Gender : Female
Photo Available

482 XVQ2511988
Name : Chandraben Sohanraj Jain
Husband's Name: Sohanraj Jain
House Number : 9b10 104
Age : 79 Gender : Female
Photo Available

483 XVQ2511996
Name : Ashok Kumar Sohanraj Jain
Father's Name: Sohanraj Jain
House Number : 9b10 104
Age : 54 Gender : Male
Photo Available

484 XVQ0070417
Name : Jairam Mhaval Pujari
Father's Name: Mhaval Pujari
House Number : 9b10-202
Age : 66 Gender : Male
Photo Available

485 XVQ0070425
Name : Geeta Jairam Pujari
Husband's Name: Jairam Pujari
House Number : 9b10-202
Age : 60 Gender : Female
Photo Available

486 XVQ0070433
Name : Sudesh Shankar Salunke
Father's Name: Shankar Salunke
House Number : 9b10-203
Age : 59 Gender : Male
Photo Available

487 XVQ5053285
Name : Sayali Sudesh Salunke
Husband's Name: Sudesh Salunke
House Number : 9b10-203
Age : 54 Gender : Female
Photo Available

488 XVQ7535636
Name : Sunanda Gopal Salunke
Father's Name: Gopal Salunke
House Number : 9b10 204
Age : 64 Gender : Female
Photo Available

489 XVQ2038438
Name : Jayantilal Nathu Nagriya
Father's Name: Nathu Nagriya
House Number : 9b10 301
Age : 70 Gender : Male
Photo Available

490 XVQ2038446
Name : Priti Jayantilal Nagriya
Husband's Name: Jayantilal Nagriya
House Number : 9b10 301
Age : 60 Gender : Female
Photo Available

491 XVQ5522701
Name : Purushottam Thakarsi Patel
Father's Name: Thakarsi Patel
House Number : 9b10 302
Age : 74 Gender : Male
Photo Available

492 XVQ5522719
Name : Dharmesh Purushottam Patel
Father's Name: Purushottam Patel
House Number : 9b10 302
Age : 44 Gender : Male
Photo Available

493 XVQ5658018
Name : Jayantilal Raichand Shah
Father's Name: Raichand Shah
House Number : 9b10 303
Age : 69 Gender : Male
Photo Available

494 XVQ2038487
Name : Rasila Jayantilal Shah
Husband's Name: Jayantilal Shah
House Number : 9b10 303
Age : 65 Gender : Female
Photo Available

495 XVQ8320541
Name : Shikhar Rakesh Jain
Father's Name: Rakesh Jain
House Number : 26/A, 3rd floor, block no 303
Age : 22 Gender : Male
Photo Available

496 XVQ8336117
Name : SAMAKSH NILESH JAIN
Father's Name: NILESH RAICHAND JAIN
House Number : BLDG NO 7-B-4, BLOCK NO - 203
Age : 24 Gender : Male
Photo Available

497 XVQ8368177
Name : PRACHI PRAVIN
Father's Name: PRAVIN MITHALAL JAIN
House Number : 9/B/8 BLOCK NO-401
Age : 22 Gender : Female
Photo Available

498 XVQ8418154
Name : Dhruv Gala
Father's Name: Bipesh Gala
House Number : BLOCK NO.303, BLDG NO.11/A-2
Age : 22 Gender : Male
Photo Available

499 XVQ8526741
Name : JEET GUDHKA
Father's Name: NIKUL GUDHKA
House Number : 702,11/a/2, arihant bldg
Age : 26 Gender : Male
Photo Available

500 XVQ8819922
Name : KANAK Gupta
Father's Name: FULCHAND GUPTA
House Number : Building no. 7/b/3
Age : 22 Gender : Female
Photo Available

501 XVQ8981086
Name : Shruti Harishchandra Gupta
Father's Name: Harishchandra Gupta
House Number : Flat no. 104, 4B/16, Rangmati
Age : 22 Gender : Female
Photo Available

SUMMARY OF ELECTORS

A) NUMBER OF ELECTORS

		Roll Type	Roll Identification	NUMBER OF ELECTORS			
				Male	Female	Third Gender	Total
I	Original	Mother Roll	Draft Electoral Roll prepared under Special Intensive Revision - 2026	271	230	0	501
				271	230	0	501

Issued by Electoral Registration Office