ELECTORAL ROLL 2026 S13 Maharashtra

No. Name and Reservation Status of Assembly Constituency : 147 - KOPRI-PACHPAKHADI (GEN)	Part No. : 330
No. Name and Reservation Status of Parliamentary Constituency(ies) in which the Assembly Constituency is located : 25 - THANE (GEN)	

1. Details of Revision

Year of Revision	2026
Qualifying Date	01-10-2026
Type of revision	Special Intensive Revision 2026
Date of Publication	31-08-2026

Roll Identification

Draft Electoral Roll prepared under Special Intensive Revision - 2026

2. Details of part and polling area

No. and name of sections in the part

1-Mary Gold Saduguru Gardan V Kumbhar Wada Compound
2-Tayulip Apartment Sadguru Gardan V Kumbhar Wada Compound
3-Dafodil Apartment Sadguru Gardan V Kumbhar Wada Compound
4-Krishna Building Sadguru Gardan & Kumbhar Wada Compound
5-Karanesan Sadguru Gardan & Kumbhar Wada Compound
6-Rashmi Society Wing A Natu Paranjape Colony Mithabandar Road Thane East
7-Rashmi Society Wing B Natu Paranjape Colony Mithabandar Road Thane East
8-Rashmi Society Wing K Natu Paranjape Colony Mithabandar Road Thane East
9-Rashmi Society Wing D Natu Paranjape Colony Mithabandar Road Thane East
10-Parija Society A Natu Paranjape Colony Mithabandar Road Thane East
11-Parija Society B Natu Paranjape Colony Mithabandar Road Thane East
12-Kavita Kunj Society A Wing Natu Paranjape Colony Mithabandar Road Thane East
13-Kavita Kunj Society B Wing Natu Paranjape Colony Mithabandar Road Thane East
14-Kavita Kunj Society K Wing Natu Paranjape Colony Mithabandar Road Thane East
15-Kavita Kunj Society D Wing Natu Paranjape Colony Mithabandar Road Thane East

Main Town or Village	: KOPARI
Police Station	: KOPARI THANE EAST
Taluka	: THANE
District	: THANE
Pin code	: 400603

3. Polling Station Details

No. and Name of Polling Station :

330 - Chendani Koliwada East, Thane

Address of Polling Station :

Thane Municipal New School No.9, (Raut School),, Room No.5, Chendni (East), Thane (E), 400603

Type of Polling Station (Male/Female/General)	General
Number of Auxiliary Polling Stations in this part :	0

4. NUMBER OF ELECTORS

Starting Serial No.	Ending Serial No.	Net Electors			
		Male	Female	Third Gender	Total
1	638	306	332	0	638

Issued by Electoral Registration Office

Nazri Naksha



Google Map View



Polling Station Building Front View

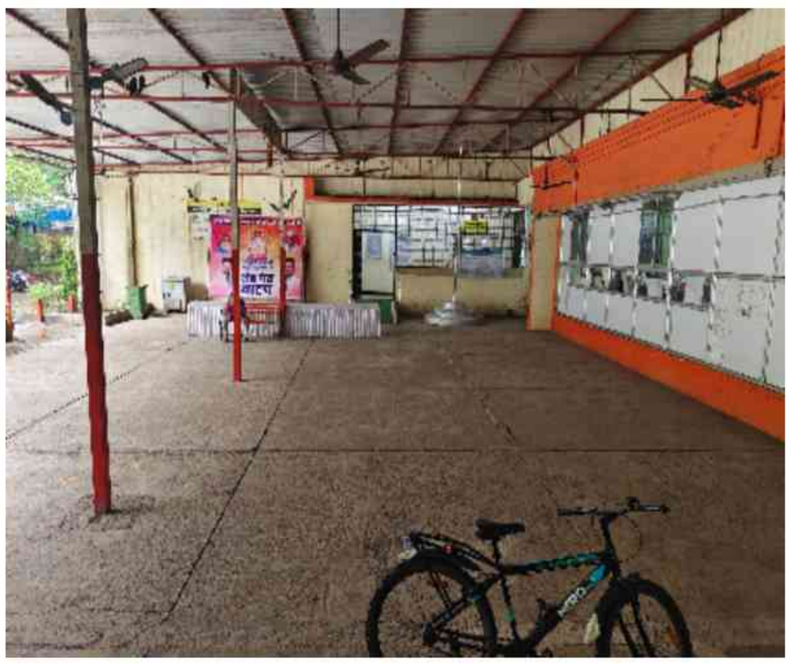

Polling Station Front View



Cad View



Key MAP View

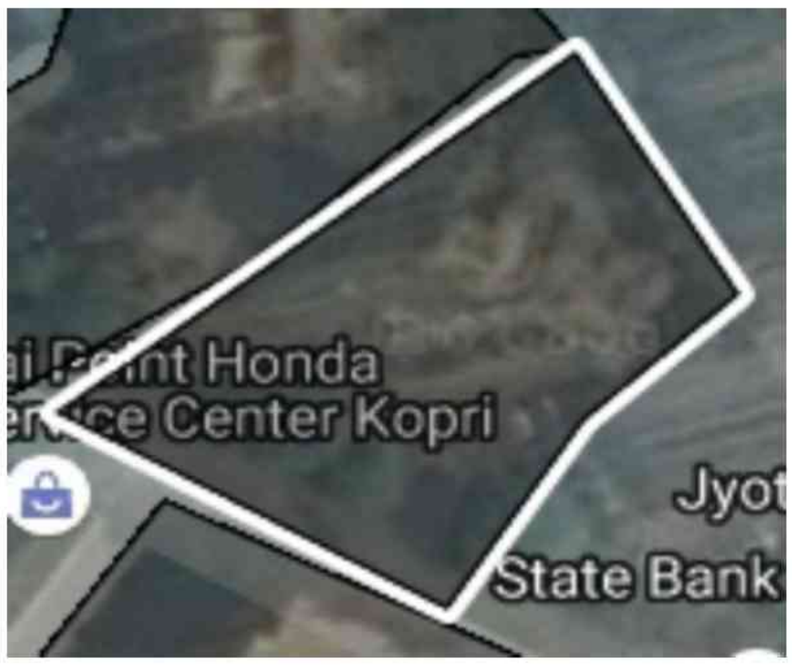

1 ZMH2900785
Name : Hari Chandra Mahadev Dolas
Father's Name: Mahadev Dolas
House Number :
Age : 64 Gender : Male
Photo Available

2 ZMH2900793
Name : Ashwini Hari Chandra Dolas
Husband's Name: Hari Chandra Dolas
House Number :
Age : 59 Gender : Female
Photo Available

3 ZMH2894103
Name : Mahavirprasad Mangilal Jain
Father's Name: Mangilal Jain
House Number :
Age : 81 Gender : Male
Photo Available

4 ZMH2894129
Name : Sushila Mahavirprasad Jain
Husband's Name: Mahavirprasad Jain
House Number :
Age : 76 Gender : Female
Photo Available

5 ZMH2894137
Name : Hemlata Mahavirprasad Jain
Father's Name: Mahavirprasad Jain
House Number :
Age : 41 Gender : Female
Photo Available

6 ZMH5748652
Name : PRAMOD VINAYAK KADEGAONKAR
Father's Name: VINAYAK KADEGAONKAR
House Number :
Age : 70 Gender : Male
Photo Available

7 ZMH5748645
Name : ANITA PRAMOD KADEGAONKAR
Husband's Name: PRAMOD KADEGAONKAR
House Number :
Age : 65 Gender : Female
Photo Available

8 ZMH6974695
Name : GAGAN MORESHWAR TAMHANE
Father's Name: MORESHWAR TAMHANE
House Number : 1
Age : 39 Gender : Male
Photo Available

9 ZMH3852936
Name : Jyoti Dhiraj Jain
Husband's Name: Dhiraj Jain
House Number : 101
Age : 39 Gender : Female
Photo Available

10 ZMH2893915
Name : Dilip Vitthal Kadam
Father's Name: Vitthal Kadam
House Number : 204
Age : 64 Gender : Male
Photo Available

11 ZMH8717159
Name : Neha Dilip Kadam
Husband's Name: Dilip Kadam
House Number : 204
Age : 60 Gender : Female
Photo Available

12 ZMH7984206
Name : ROHIT DILIP KADAM
Father's Name: DILIP KADAM
House Number : 204
Age : 33 Gender : Male
Photo Available

13 ZMH8696718
Name : HARSH LOCHANI
Father's Name: SANJAY LOCHANI
House Number : FLAT NO.302
Age : 27 Gender : Male
Photo Available

14 ZMH8934044
Name : Vaishali Kajale
Husband's Name: Sameer
House Number : 803
Age : 30 Gender : Female
Photo Available

15 ZMH6974687
Name : SHLOMI HARICHANDRA DOLAS
Father's Name: HARICHANDRA DOLAS
House Number : 901
Age : 32 Gender : Female
Photo Available

16 ZMH4011235
Name : Manali Dilip Durvande
Father's Name: Dilip Durvande
House Number : 901
Age : 36 Gender : Male
Photo Available

17 ZMH5312889
Name : Ramkrishn B. Lohia
Father's Name: B. Lohia
House Number : 1002
Age : 67 Gender : Male
Photo Available

18 ZMH5312897
Name : Urmiladevi Ramkrishn Lohia
Husband's Name: Ramkrishn Lohia
House Number : 1002
Age : 66 Gender : Female
Photo Available

19 ZMH7916711
Name : Sachin Vasudev Komurlekar
Father's Name: Vasudev Komurlekar
House Number : 1003
Age : 53 Gender : Male
Photo Available

20 ZMH7916703
Name : Aradhana Sachin Komurlekar
Husband's Name: Sachin Komurlekar
House Number : 1003
Age : 47 Gender : Female
Photo Available

21 ZMH6974661
Name : SIDDHARTHA CHANDI PAUL
Father's Name: CHANDI PAUL
House Number : 1103
Age : 39 Gender : Male
Photo Available

22 ZMH6974679
Name : ANAND CHANDI PAUL
Father's Name: CHANDI PAUL
House Number : 1103
Age : 37 Gender : Male
Photo Available

23 ZMH5312921
Name : Madhusudan Hari Apte
Father's Name: Hari Apte
House Number : 1201
Age : 69 Gender : Male
Photo Available

24 ZMH2894020
Name : Mita Madhusudan Apte
Husband's Name: Madhusudan Apte
House Number : 1201
Age : 65 Gender : Female
Photo Available

25 ZMH2894053
Name : Vaibhav Vijay Joshi
Father's Name: Vijay Joshi
House Number : 1201
Age : 54 Gender : Male
Photo Available

26 ZMH2894061
Name : Sanjay Gajanan Duduskar
Father's Name: Gajanan Duduskar
House Number : 1203
Age : 54 Gender : Male
Photo Available

27 ZMH2894079
Name : Neeta Sanjay Duduskar
Husband's Name: Sanjay Duduskar
House Number : 1203
Age : 51 Gender : Female
Photo Available

28 ZMH5312947
Name : Jyoti Pawan Bulchandani
Husband's Name: Pawan Bulchandani
House Number : 1204
Age : 64 Gender : Female
Photo Available

29 ZMH6974646
Name : ANIL RAMAMKISHAN LOHIA
Father's Name: RAMAMKISHAN LOHIA
House Number : 1001 1002
Age : 36 Gender : Male
Photo Available

30 ZMH2894004
Name : Chandiprasad Krushn Pal
Father's Name: Krushn Pal
House Number : 1103-4
Age : 70 Gender : Male
Photo Available

31 ZMH2893956
Name : VIJAYKUMAR JAIKISHAN NOGJA
Father's Name: Jaykishan Nogja
House Number : 801 ORCHID SATGURU GARDENS
Age : 62 Gender : Male
Photo Available

32 ZMH2893964
Name : Manjusha Vijay Kumar Nogja
Father's Name: Vijay Kumar Nogja
House Number : 801-02
Age : 57 Gender : Female
Photo Available

33 ZMH2894087
Name : Karan Vijay Kumar Nogja
Father's Name: Vijay Kumar Nogja
House Number : 801-03
Age : 36 Gender : Male
Photo Available

34 ZMH2893972
Name : Manoj Jaykishan Nogja
Father's Name: Jaykishan Nogja
House Number : 901-02
Age : 56 Gender : Male
Photo Available

35 ZMH2893980
Name : Savita Manoj Kumar Nogja
Husband's Name: Manoj Kumar Nogja
House Number : 901-02
Age : 54 Gender : Female
Photo Available

36 ZMH2894038
Name : Ruma Chandiprasad Pal
Husband's Name: Chandiprasad Pal
House Number : 1103-04
Age : 63 Gender : Female
Photo Available

37 ZMH9280728
Name : NIKITA ANIL LOHIA
Husband's Name: ANIL LOHIA
House Number : Flat No.1001 Marigold
Age : 32 Gender : Female
Photo Available

38 ZMH3852969
Name : Ameya Subhash Joshi
Father's Name: Subhash Joshi
House Number :
Age : 36 Gender : Male
Photo Available

39 ZMH3852951
Name : Samidha Gopinath Kamtekar
Father's Name: Gopinath Kamtekar
House Number :
Age : 36 Gender : Female
Photo Available

40 ZMH5748637
Name : SWAPNIL GAJANAN LAWANDE
Father's Name: GAJANAN LAWANDE
House Number :
Age : 35 Gender : Male
Photo Available

41 ZMH5312962
Name : Gajraj Chandmal Nahar
Father's Name: Chandmal Nahar
House Number : 101
Age : 73 Gender : Male
Photo Available

42 ZMH5312970
Name : Indira Gajraj Nahar
Husband's Name: Gajraj Nahar
House Number : 101
Age : 69 Gender : Female
Photo Available

43 ZMH5312988
Name : Rashmi Gajraj Nahar
Father's Name: Gajraj Nahar
House Number : 101
Age : 46 Gender : Female
Photo Available

44 ZMH5312996
Name : Rupesh Gajraj Nahar
Father's Name: Gajraj Nahar
House Number : 101
Age : 44 Gender : Male
Photo Available

45 ZMH8421638
Name : HOSHANG BHATHENA
Others: DIANA BHATHENA
House Number : Flat no.101, Tulip CHS Lt
Age : 47 Gender : Male
Photo Available

46 ZMH8082018
Name : PANKAJ SUDARSHAN JAIN
Father's Name: SUDARSHAN JAIN
House Number : 103
Age : 30 Gender : Male
Photo Available

47 ZMH2894160
Name : Geeta Gajanan Lawande
Husband's Name: Gajanan Lawande
House Number : 104
Age : 60 Gender : Female
Photo Available

48 ZMH5313135
Name : Smita Gajanan Lawande
Father's Name: Gajanan Lawande
House Number : 104
Age : 40 Gender : Female
Photo Available

49 ZMH2894178
Name : Neelkanth Vishwanath Koli
Father's Name: Vishwanath Koli
House Number : 201
Age : 62 Gender : Male
Photo Available

50 ZMH5313002
Name : Sangeeta Neelkanth Koli
Husband's Name: Neelkanth Koli
House Number : 201
Age : 60 Gender : Female
Photo Available

51 ZMH5583216
Name : VINA NILKANTHA KOLI
Father's Name: NILKANTHA KOLI
House Number : 201
Age : 34 Gender : Female
Photo Available

52 ZMH8082042
Name : DISHA DEVENDRA CHIPULNAKAR
Husband's Name: DEVENDRA CHIPULNAKAR
House Number : 202
Age : 46 Gender : Female
Photo Available

53 ZMH8082034
Name : DEVENDRA RAMNATH CHIPULNAKAR
Father's Name: RAMNATH CHIPULNAKAR
House Number : 202
Age : 38 Gender : Male
Photo Available

54 ZMH8918039
Name : BHARAT NANIKRAM PUNJABI
Mother's Name: GARIMA PUNJABI
House Number : 203 TULIP
Age : 34 Gender : Male
Photo Available

55 ZMH8348336
Name : GARIMA NANIKRAM PUNJABI
Husband's Name: NANIKRAM PUNJABI
House Number : ROOM NO-203,TULIP,SATGURU
Age : 61 Gender : Female
Photo Available

56 ZMH2894236
Name : Jenet Vivian Mathias
Husband's Name: Vivian Mathias
House Number : 301
Age : 52 Gender : Female
Photo Available

57 ZMH2894244
Name : Sameer Sastiram Das
Father's Name: Sastiram Das
House Number : 302
Age : 58 Gender : Male
Photo Available

58 ZMH2894251
Name : Rekha Samir Das
Husband's Name: Samir Das
House Number : 302
Age : 50 Gender : Female
Photo Available

59 ZMH6974737
Name : PRIYANKA SAMIR DAS
Father's Name: SAMIR DAS
House Number : 302
Age : 30 Gender : Female
Photo Available

60 ZMH2894277
Name : Maya Noshir Gandhi
Husband's Name: Noshir Gandhi
House Number : 303
Age : 75 Gender : Female
Photo Available

61 ZMH2894285
Name : Diana Noshir Gandhi
Father's Name: Noshir Gandhi
House Number : 303
Age : 48 Gender : Female
Photo Available

62 ZMH0326682
Name : Ravindra Narayan Chavan
Father's Name: Narayan Chavan
House Number : 304
Age : 74 Gender : Male
Photo Available

63 ZMH6974703
Name : OMKAR RAVINDRA CHAVAN
Father's Name: RAVINDRA CHAVAN
House Number : 304
Age : 34 Gender : Male
Photo Available

64 ZMH8426421
Name : Varsha Ashish Bagla
Others: Archana Rajgopal Nogja
House Number : 401, Orchid CHSL
Age : 39 Gender : Female
Photo Available

65 ZMH2894327
Name : Annamalai Narayanan Chettiar
Father's Name: Narayanan Chettiar
House Number : 402
Age : 79 Gender : Male
Photo Available

66 ZMH2894335
Name : Kartik Annamalai Chettiar
Father's Name: Annamalai Chettiar
House Number : 402
Age : 43 Gender : Male
Photo Available

67 ZMH4011219
Name : RICKY VIJAY TANNA
Father's Name: Vijay Tanna
House Number : 502
Age : 39 Gender : Male
Photo Available

68 ZMH6974711
Name : NIKHIL GOPINATH KAMETKAR
Father's Name: GOPINATH KAMTEKAR
House Number : 603
Age : 34 Gender : Male
Photo Available

69 ZMH2894426
Name : Gopinath Waman Kamtekar
Father's Name: Waman Kamtekar
House Number : 603
Age : 69 Gender : Male
Photo Available

70 ZMH2894434
Name : Smita Gopinath Kamtekar
Husband's Name: Gopinath Kamtekar
House Number : 603
Age : 62 Gender : Female
Photo Available

71 ZMH2894442
Name : Chandrashekhar Harish Chandra Haldankar
Father's Name: Harish Chandra Haldankar
House Number : 701
Age : 70 Gender : Male
Photo Available

72 ZMH2894459
Name : Surekha Chandrashekhar Haldankar
Husband's Name: Chandrashekhar Haldankar
House Number : 701
Age : 66 Gender : Female
Photo Available

73 ZMH5748504
Name : chinmay chandrashekhar haldankar
Father's Name: chandrashekhar haldankar
House Number : 701talip
Age : 35 Gender : Male
Photo Available

74 ZMH2894475
Name : Shubhra Benimadhav Ghosh
Husband's Name: Benimadhav Ghosh
House Number : 702
Age : 76 Gender : Female
Photo Available

75 ZMH5313044
Name : Ravindra P. Dhoke
Father's Name: P. Dhoke
House Number : 704
Age : 58 Gender : Male
Photo Available

76 ZMH3852985
Name : Rituja Ravindra Dhoke
Father's Name: Ravindra Dhoke
House Number : 704
Age : 52 Gender : Female
Photo Available

77 ZMH5313051
Name : Dilip Vasant Dukhande
Father's Name: Vasant Dukhande
House Number : 901
Age : 67 Gender : Male
Photo Available

78 ZMH5313069
Name : Suwarna Dilip Dukhande
Husband's Name: Dilip Dukhande
House Number : 901
Age : 66 Gender : Female
Photo Available

79 ZMH3852977
Name : Nishita Prakash Gurabani
Father's Name: Prakash Gurabani
House Number : 903
Age : 38 Gender : Female
Photo Available

80 ZMH2894517
Name : Kanchan Anand Gurbani
Husband's Name: Anand Gurbani
House Number : 903
Age : 45 Gender : Female
Photo Available

81 ZMH2894525
Name : Prakash Suresh Gurbani
Father's Name: Suresh Gurbani
House Number : 903
Age : 43 Gender : Male
Photo Available

82 ZMH5313093
Name : Sanjay Govind Rao Lohot
Father's Name: Govind Rao Lohot
House Number : 1001
Age : 63 Gender : Male
Photo Available

83 ZMH2894533
Name : Nanda Sanjay Lohot
Husband's Name: Sanjay Lohot
House Number : 1001
Age : 53 Gender : Female
Photo Available

84 ZMH5312954
Name : Pratik Sanjay Lohot
Father's Name: Sanjay Lohot
House Number : 1001
Age : 34 Gender : Male
Photo Available

85 ZMH7765076
Name : Vilas Ramchandra Kubal
Father's Name: Ramchandra Kubal
House Number : 1002
Age : 58 Gender : Male
Photo Available

86 ZMH7765084
Name : Swati Ramchandra Kubal
Husband's Name: Vilas Ramchandra Kubal
House Number : 1002
Age : 56 Gender : Female
Photo Available

87 ZMH8475378
Name : Sanika Kubal
Father's Name: Vilas
House Number : 1002
Age : 28 Gender : Female
Photo Available

88 ZMH8957771
Name : HITEN VIJAY TANNA
Father's Name: VIJAY TANNA
House Number : ROOM NO 1004
Age : 33 Gender : Male
Photo Available

89 ZMH2894574
Name : Raju Nihalchand Chandvani
Father's Name: Nihalchand Chandvani
House Number : 1203
Age : 60 Gender : Male
Photo Available

90 ZMH7999998
Name : Komal Raju Chandwani
Father's Name: Raju Chandwani
House Number : 1203
Age : 34 Gender : Female
Photo Available

91 ZMH2894368
Name : Jitendra Rajpal Daryani
Father's Name: Rajpal Daryani
House Number : 501-502
Age : 57 Gender : Male
Photo Available

92 DLR2402022
Name : Rinku Bal
Father's Name: Salil Bal
House Number : Tulip 403 Satguru garden
Age : 47 Gender : Female
Photo Available

93 ZMH9217597
Name : Meghadri Palit
Father's Name: Harinarayan Palit
House Number : Tulip - 403, Satguru
Age : 49 Gender : Male
Photo Available

94 ZMH9289307
Name : RADHA SURAJPRAKASH SHARMA
Father's Name: SURAJPRAKASH SHARMA
House Number : 602, TULIP BLDG, SADGURU BUIL
Age : 54 Gender : Female
Photo Available

95 ZMH5313242
Name : Prasad Dhondu Mahakal
Father's Name: Dhondu Mahakal
House Number :
Age : 39 Gender : Male
Photo Available

96 ZMH5313275
Name : Naresh Laxmidas Mistri
Father's Name: Laxmidas Mistri
House Number :
Age : 37 Gender : Male
Photo Available

97 ZMH8956583
Name : VANSH JAIN
Father's Name: MAHESH JAIN
House Number : DAFFODIL ,SADGURU GARDEN
Age : 21 Gender : Male
Photo Available

98 ZMH8622060
Name : Priyanka Jain
Father's Name: Manoj Jain
House Number : 101 orchid building
Age : 25 Gender : Female
Photo Available

99 ZMH3853017
Name : Manoj Mahavirprasad Jain
Father's Name: Mahavirprasad Jain
House Number : 101/
Age : 52 Gender : Male
Photo Available

100 ZMH8379448
Name : NEELAM SIDHWANI
Husband's Name: MAHESH SIDHWANI
House Number : D-202
Age : 55 Gender : Female
Photo Available

101 ZMH8379414
Name : VIRTTI SIDHWANI
Father's Name: MAHESH SIDHWANI
House Number : D-202
Age : 25 Gender : Female
Photo Available

102 ZMH7765241
Name : Manish Shamlal Vadhava
Father's Name: Shamlal Vadhava
House Number : 203
Age : 37 Gender : Male
Photo Available

103 ZMH5583232
Name : AASHA SHAMLALA VADHAWA
Husband's Name: SHAMLALA VADHAWA
House Number : 203
Age : 67 Gender : Female
Photo Available

104 ZMH5583224
Name : SHAMLAL ARJUNDAS WADHAVA
Father's Name: ARJUNDAS WADHAVA
House Number : 203
Age : 69 Gender : Male
Photo Available

105 ZMH2894616
Name : Lohana Chhabaldas Jethanand
Father's Name: Chhabaldas Jethanand
House Number : 302
Age : 89 Gender : Male
Photo Available

106 ZMH2894632
Name : Abhay Prabhakar Chitnis
Father's Name: Prabhakar Chitnis
House Number : 401
Age : 64 Gender : Male
Photo Available

107 ZMH7765415
Name : Maya Shankar Panjawani
Husband's Name: Shankar Panjawani
House Number : 401
Age : 78 Gender : Female
Photo Available

108 ZMH7765423
Name : Rajesh Shankar Panjawani
Father's Name: Shankar Panjawani
House Number : 401
Age : 55 Gender : Male
Photo Available

109 ZMH5313150
Name : Sapana Rajesh Panjwani
Husband's Name: Rajesh Panjwani
House Number : 401
Age : 53 Gender : Female
Photo Available

110 ZMH2894640
Name : Angha Abhay Chitnis
Husband's Name: Abhay Chitnis
House Number : 402
Age : 60 Gender : Female
Photo Available

111 ZMH8000002
Name : Shreya Abhay Chitnis
Father's Name: Abhay Chitnis
House Number : 402
Age : 34 Gender : Female
Photo Available

112 ZMH4009130
Name : Vinita Hanuman Aggrawal
Father's Name: Hanuman Aggrawal
House Number : 501
Age : 36 Gender : Female
Photo Available

113 ZMH3853025
Name : NIKKI PRATIK AGARWAL
Husband's Name: Hanuman Prasad Aggrawal
House Number : FLAT NO 5 2ND FLOOR
Age : 33 Gender : Female
Photo Available

114 ZMH2894673
Name : Navratan Amarchand Sipani
Father's Name: Amarchand Sipani
House Number : 502
Age : 66 Gender : Male
Photo Available

115 ZMH0326802
Name : Indiradevi Nauratan Sipani
Husband's Name: Nauratan Sipani
House Number : 502
Age : 64 Gender : Female
Photo Available

116 ZMH3853041
Name : Roshani Naratan Sipani
Father's Name: Naratan Sipani
House Number : 502
Age : 40 Gender : Male
Photo Available

117 ZMH7984222
Name : SONAL MAHESH JAIN
Husband's Name: MAHESH JAIN
House Number : 603
Age : 46 Gender : Female
Photo Available

118 ZMH2894723
Name : Gurudas Datta Anvekar
Father's Name: Datta Anvekar
House Number : 604
Age : 74 Gender : Male
Photo Available

119 ZMH2894731
Name : Sunita Gurudas Anvekar
Husband's Name: Gurudas Anvekar
House Number : 604
Age : 72 Gender : Female
Photo Available

120 ZMH2894749
Name : Savan Gurudas Anvekar
Father's Name: Gurudas Anvekar
House Number : 604
Age : 49 Gender : Male
Photo Available

121 ZMH5313226
Name : Hemant Gajanan Raykar
Father's Name: Gajanan Raykar
House Number : 701
Age : 70 Gender : Male
Photo Available

122 ZMH5313234
Name : Shaila Hemant Raykar
Husband's Name: Hemant Raykar
House Number : 701
Age : 36 Gender : Female
Photo Available

123 ZMH0326828
Name : Dhondu Sakharam Mahakal
Father's Name: Sakharam Mahakal
House Number : 704
Age : 69 Gender : Male
Photo Available

124 ZMH0326836
Name : Suvarna Dhondu Mahakal
Husband's Name: Dhondu Mahakal
House Number : 704
Age : 64 Gender : Female
Photo Available

125 ZMH2894756
Name : Pravin Dhondu Mahakal
Father's Name: Dhondu Mahakal
House Number : 704
Age : 45 Gender : Male
Photo Available

126 ZMH2894764
Name : Rupali Dhondu Mahakal
Father's Name: Dhondu Mahakal
House Number : 704
Age : 43 Gender : Female
Photo Available

127 ZMH2894780
Name : Surendra Umashanker Pandey
Father's Name: Umashanker Pandey
House Number : 801
Age : 65 Gender : Male
Photo Available

128 ZMH2894798
Name : Seema Surendra Pandey
Husband's Name: Surendra Pandey
House Number : 801
Age : 63 Gender : Female
Photo Available

129 ZMH8082059
Name : RAKSHAM SURENDRA PANDEY
Father's Name: SURENDRA PANDEY
House Number : 801
Age : 28 Gender : Male
Photo Available

130 ZMH7765522
Name : Lata Ashok Ajvani
Husband's Name: Ashok Ajvani
House Number : 803
Age : 67 Gender : Female
Photo Available

131 ZMH4011243
Name : Manisha Kishangopal Todiya
Father's Name: Kishangopal Todiya
House Number : 1001
Age : 35 Gender : Female
Photo Available

132 ZMH8419756
Name : sumitra rathi
Others: vivek rathi
House Number : 1002 Daffodil
Age : 63 Gender : Female
Photo Available

133 ZMH8420622
Name : vivek rathi
Mother's Name: sumitra rathi
House Number : 1002 Daffodil Satguru Gar
Age : 42 Gender : Male
Photo Available

134 ZMH8620551
Name : Ikshit Mistry
Father's Name: Naresh Mistry
House Number : 1201
Age : 35 Gender : Male
Photo Available

135 ZMH8971640
Name : Meena Naresh Mistry
Husband's Name: Naresh Mistry
House Number : 1201, Daffodil, Satguru Garde
Age : 60 Gender : Female
Photo Available

136 ZMH8971558
Name : Laresh Naresh Mistry
Father's Name: Naresh Mistry
House Number : 1201, Daffodil, Satguru Garde
Age : 39 Gender : Male
Photo Available

137 ZMH8971632
Name : Needa Ikshit Mistry
Husband's Name: Ikshit Naresh Mistry
House Number : 1201, Daffodil, Satguru Garde
Age : 38 Gender : Female
Photo Available

138 ZMH8685539
Name : SHRADDHA MISTRY
Husband's Name: LARESH MISTRY
House Number : 1201DAFODIL SATGURU
Age : 37 Gender : Female
Photo Available

139 ZMH8746885
Name : MAHESH JETHWANI
Father's Name: LADHARAM JETHWANI
House Number : 1003/1004, floor 10
Age : 58 Gender : Male
Photo Available

140 ZMH8750713
Name : MAYA JETHWANI
Husband's Name: MAHESH JETHWANI
House Number : 1003/1004, FLOOR 10
Age : 56 Gender : Female
Photo Available

141 ZMH8750721
Name : PRAVIN JETHWANI
Father's Name: MAHESH JETHWANI
House Number : 1003/1004, FLOOR 10
Age : 30 Gender : Male
Photo Available

142 ZMH8746893
Name : TANYA JETHWANI
Father's Name: MAHESH JETHWANI
House Number : 1003/1004, FLOOR 10
Age : 26 Gender : Female
Photo Available

143 ZMH9028416
Name : ANJALI MILIND NARKHEDE
Husband's Name: MILIND NARKHEDE
House Number : 201, DAFFODIL, SATGURU GARDEN
Age : 53 Gender : Female
Photo Available

144 ZMH9039728
Name : Mohit Rajesh Panjwani
Father's Name: Rajesh Panjwani
House Number : 401, Daffodil, Satguru Garden
Age : 28 Gender : Male
Photo Available

145 ZMH9058314
Name : MILIND VIJAY CHAUBAL
Father's Name: VIJAY BHALCHANDRA CHAUBAL
House Number : 1203, Daffodil C.H.S.L, Satgu
Age : 48 Gender : Male
Photo Available

146 ZMH9065608
Name : Soham Prashant Konde
Father's Name: Prashant Konde
House Number : 204,Daffodil,Sadguru Gardens
Age : 22 Gender : Male
Photo Available

147 ZMH9092909
Name : ROHIL MILIND NARKHEDE
Mother's Name: ANJALI MILIND NARKHEDE
House Number : 201 DAFFODIL SATGURU GARDEN
Age : 27 Gender : Male
Photo Available

148 ZMH9114125
Name : SAHIL MAHESH SIDHWANI
Father's Name: MAHESH SIDHWANI
House Number : D-202 DAFFODIL CHSL SATGURU G
Age : 20 Gender : Male
Photo Available

149 ZMH9150749
Name : Shubham Mahesh Jain
Father's Name: Mahesh Jain
House Number : Daffodil building, flat no.60
Age : 20 Gender : Male
Photo Available

150 ZMH9302654
Name : Prema Leela Doppalapudi
Husband's Name: bhaktavatsala rao Doppalapudi
House Number : Flat No 903 Daffodil, satgur
Age : 75 Gender : Female
Photo Available

151 ZMH9302662
Name : Bhaktavatsala rao Doppalapudi
Father's Name: Venkaiah Doppalapudi
House Number : Flat No 903, Daffodil, Satgu
Age : 80 Gender : Male
Photo Available

152 ZMH9302670
Name : Vinay Kumar Rao Doppalapudi
Father's Name: bhaktavatsala rao doppalapudi
House Number : Flat No 903 Daffodil, Satgur
Age : 57 Gender : Male
Photo Available

153 ZMH5748629
Name : VICKY PAWAN BIDAWATKA
Father's Name: PAWAN BIDAWATKA
House Number :
Age : 33 Gender : Female
Photo Available

154 ZMH8717175
Name : Anisha Sandeep Khetvani
Husband's Name: Sandeep Khetvani
House Number :
Age : 40 Gender : Female
Photo Available

155 ZMH0326850
Name : Rekha Manohar Khetwani
Husband's Name: Manohar Khetwani
House Number : 2
Age : 64 Gender : Female
Photo Available

156 ZMH7765605
Name : Sandeep Manohar Khetwani
Father's Name: Manohar Khetwani
House Number : 2
Age : 42 Gender : Male
Photo Available

157 ZMH2894806
Name : Sanju Manohar Khetwani
Father's Name: Manohar Khetwani
House Number : 3
Age : 44 Gender : Male
Photo Available

158 ZMH7765613
Name : Kashish Sanju Khetwani
Husband's Name: Sanju Khetwani
House Number : 3
Age : 44 Gender : Female
Photo Available

159 ZMH6974794
Name : VARSHA DEEPAK GAJWANI
Father's Name: DEEPAK GAJWANI
House Number : 102, Orchid Building, Satguru
Age : 33 Gender : Female
Photo Available

160 ZMH5313309
Name : Baburao Haribhau Jadhav
Father's Name: Haribhau Jadhav
House Number : 103
Age : 73 Gender : Male
Photo Available

161 ZMH5313317
Name : Jayashri Baburao Jadhav
Husband's Name: Baburao Jadhav
House Number : 103
Age : 67 Gender : Female
Photo Available

162 ZMH6974802
Name : MANALI BABURAO JADHAV
Father's Name: BABURAO JADHAV
House Number : 103
Age : 38 Gender : Female
Photo Available

163 ZMH2894822
Name : Deepali Narkhede
Husband's Name: Milind Narkhede
House Number : B 1203 Saitirth Tower Co-op H
Age : 51 Gender : Female
Photo Available

164 ZMH5313341
Name : Ram Kishore Lakhapat Kankani
Father's Name: Lakhapat Kankani
House Number : 401
Age : 63 Gender : Male
Photo Available

165 ZMH5313366
Name : Shrigopal Lakhpatrao Kankani
Father's Name: Lakhpatrao Kankani
House Number : 401
Age : 61 Gender : Male
Photo Available

166 ZMH5313358
Name : Anju Ram Kishore Kankani
Husband's Name: Ram Kishore Kankani
House Number : 401
Age : 58 Gender : Female
Photo Available

167 ZMH5313374
Name : Sumitra Shrigopal Kankani
Husband's Name: Shrigopal Kankani
House Number : 401
Age : 54 Gender : Female
Photo Available

168 ZMH5313564
Name : Rajni Ram Kishore Kankani
Father's Name: Ram Kishore Kankani
House Number : 401
Age : 36 Gender : Female
Photo Available

169 ZMH6974844
Name : ANJALI RAMKISHORE KANKANI
Father's Name: RAMKISHORE KANKANI
House Number : 401
Age : 33 Gender : Female
Photo Available

170 ZMH6974828
Name : JAIKISHAN RAMKISHORE KANKANI
Father's Name: RAMKISHORE KANKANI
House Number : 401
Age : 32 Gender : Male
Photo Available

171 ZMH6974836
Name : PALLAVI SHREEGOPAL KANKANI
Father's Name: SHREEGOPAL KANKANI
House Number : 402
Age : 33 Gender : Female
Photo Available

172 ZMH5313382
Name : Kailash Shrichand Jain
Father's Name: Shrichand Jain
House Number : 403
Age : 70 Gender : Male
Photo Available

173 ZMH5313390
Name : Manjudevi Kailash Jain
Husband's Name: Kailash Jain
House Number : 403
Age : 65 Gender : Female
Photo Available

174 ZMH5313408
Name : Rahul Kailash Jain
Father's Name: Kailash Jain
House Number : 403
Age : 44 Gender : Male
Photo Available

175 ZMH2894830
Name : Sushil Lunakaran Saraf
Father's Name: Lunakaran Saraf
House Number : 404
Age : 81 Gender : Male
Photo Available

176 ZMH2894848
Name : Savitri Sushil Saraf
Husband's Name: Sushil Saraf
House Number : 404
Age : 78 Gender : Female
Photo Available

177 ZMH2894855
Name : Dinesh Sushil Saraf
Father's Name: Sushil Saraf
House Number : 404
Age : 55 Gender : Male
Photo Available

178 ZMH2894863
Name : Pooja Dinesh Saraf
Husband's Name: Dinesh Saraf
House Number : 404
Age : 53 Gender : Female
Photo Available

179 ZMH2894871
Name : Lalit Sushil Saraf
Father's Name: Sushil Saraf
House Number : 404
Age : 46 Gender : Male
Photo Available

180 ZMH8437592
Name : NAVITA SARAF
Husband's Name: LALIT SARAF
House Number : E/404
Age : 44 Gender : Female
Photo Available

181 ZMH6974851
Name : ANAGHA ANANT CHAUDHARI
Father's Name: ANANT CHAUDHARI
House Number : 502
Age : 34 Gender : Female
Photo Available

182 ZMH6974869
Name : ADITYA ANANT CHAUDHARI
Father's Name: ANANT CHAUDHARI
House Number : 502
Age : 31 Gender : Male
Photo Available

183 ZMH2894889
Name : Anant Govind Chaudhary
Father's Name: Govind Chaudhary
House Number : 502
Age : 58 Gender : Male
Photo Available

184 ZMH2894897
Name : Uma Anant Chaudhary
Husband's Name: Anant Chaudhary
House Number : 502
Age : 54 Gender : Female
Photo Available

185 ZMH5313424
Name : Girish Sushil Saraf
Father's Name: Sushil Saraf
House Number : 503
Age : 56 Gender : Male
Photo Available

186 ZMH5313432
Name : Sudha Girish Saraf
Husband's Name: Girish Saraf
House Number : 503
Age : 55 Gender : Female
Photo Available

187 ZMH5313440
Name : Akanksha Arun Jadhav
Husband's Name: Arun Jadhav
House Number : 504
Age : 69 Gender : Female
Photo Available

188 ZMH5313457
Name : Sneha Arun Jadhav
Father's Name: Arun Jadhav
House Number : 504
Age : 46 Gender : Female
Photo Available

189 ZMH5313465
Name : Amarlal Gagan Kukreja
Father's Name: Gagan Kukreja
House Number : 601
Age : 61 Gender : Male
Photo Available

190 ZMH5313473
Name : Manisha Amarlal Kukreja
Husband's Name: Amarlal Kukreja
House Number : 601
Age : 59 Gender : Female
Photo Available

191 ZMH6974877
Name : MOHIT AMARLAL KUKREJA
Father's Name: AMARLAL KUKREJA
House Number : 601
Age : 32 Gender : Male
Photo Available

192 ZMH8746315
Name : HITESH KUKREJA
Father's Name: AMARLAL KUKREJA
House Number : 601 ORCHID SATGURU GARDEN
Age : 26 Gender : Male
Photo Available

193 ZMH2894905
Name : Pramod Gulab Chand Kabra
Father's Name: Gulab Chand Kabra
House Number : 603
Age : 59 Gender : Male
Photo Available

194 ZMH2894913
Name : Chandrakala Prabodh Kabra
Husband's Name: Prabodh Kabra
House Number : 603
Age : 54 Gender : Female
Photo Available

195 ZMH5313515
Name : Chandra Sudama Chadavani
Husband's Name: Sudama Chadavani
House Number : 701
Age : 74 Gender : Female
Photo Available

196 ZMH5313481
Name : Sudam Sevakram Chadavani
Father's Name: Sevakram Chadavani
House Number : 701
Age : 74 Gender : Male
Photo Available

197 ZMH5313523
Name : Karan Sudama Chadavani
Father's Name: Sudama Chadavani
House Number : 701
Age : 49 Gender : Male
Photo Available

198 ZMH5313531
Name : Megha Karan Chadavani
Husband's Name: Karan Chadavani
House Number : 701
Age : 49 Gender : Female
Photo Available

199 ZMH5313499
Name : Manoj Sudama Chadavani
Father's Name: Sudama Chadavani
House Number : 701
Age : 46 Gender : Male
Photo Available

200 ZMH5313549
Name : Riya Manoj Chadavani
Husband's Name: Manoj Chadavani
House Number : 701
Age : 44 Gender : Female
Photo Available

201 ZMH5313507
Name : Manish Sudam Chadavani
Father's Name: Sudam Chadavani
House Number : 701
Age : 43 Gender : Male
Photo Available

202 ZMH5313333
Name : Savita Pawan Bidawatka
Husband's Name: Pawan Bidawatka
House Number : 703
Age : 61 Gender : Female
Photo Available

203 ZMH2895001
Name : Khusboo Pawan Bidawatka
Father's Name: Pawan Bidawatka
House Number : 703
Age : 36 Gender : Female
Photo Available

204 ZMH2894921
Name : Pawan Shriram Bidawatkar
Father's Name: Shriram Bidawatkar
House Number : 703
Age : 61 Gender : Male
Photo Available

205 ZMH2894947
Name : Suni Mahesh Duduskar
Husband's Name: Mahesh Duduskar
House Number : 803
Age : 51 Gender : Female
Photo Available

206 ZMH2894814
Name : Milind Popat Narkhede
Father's Name: Popat Narkhede
House Number : B1203 Saitirth Tower
Age : 57 Gender : Male
Photo Available

207 ZMH2894996
Name : Switi Pawan Bidawatka
Father's Name: Pawan Bidawatka
House Number : 703-04
Age : 37 Gender : Female
Photo Available

208 ZMH2894988
Name : Khushbu Suresh Jogani
Father's Name: Suresh Jogani
House Number : 903-04
Age : 35 Gender : Female
Photo Available

209 ZMH6974810
Name : PURNIMA PRABODH KABRA
Father's Name: PRABODH KABRA
House Number : 603 604
Age : 30 Gender : Female
Photo Available

210 ZMH2894954
Name : Suresh Chiranjilal Jogani
Father's Name: Chiranjilal Jogani
House Number : 903-904
Age : 69 Gender : Male
Photo Available

211 ZMH2894962
Name : Satyabhama Suresh Jogani
Husband's Name: Suresh Jogani
House Number : 903-904
Age : 64 Gender : Female
Photo Available

212 ZMH9069683
Name : NIRAV KHETWANI
Father's Name: SANJU KHETWANI
House Number : 301 3 FLOOR KRISHNA BUILDING
Age : 22 Gender : Male
Photo Available

213 ZMH5748603
Name : AMEY AJAYKUMAR DHOKE
Father's Name: AJAYKUMAR DHOKE
House Number :
Age : 31 Gender : Male
Photo Available

214 ZMH5313705
Name : Sunil Nanalal Jain
Father's Name: Nanalal Jain
House Number :
Age : 40 Gender : Male
Photo Available

215 ZMH8000010
Name : RASHMI RAHUL JAIN
Husband's Name: RAHUL JAIN
House Number :
Age : 39 Gender : Female
Photo Available

216 ZMH7766769
Name : Rohit Chandrakant Talekar
Father's Name: Chandrakant Talekar
House Number :
Age : 44 Gender : Male
Photo Available

217 ZMH8717084
Name : Seema Rajesh Kumar Jain
Father's Name: Rajesh Kumar Jain
House Number : 5
Age : 44 Gender : Female
Photo Available

218 ZMH2895027
Name : Sangeeta Ramesh Narsian
Husband's Name: Ramesh Narsian
House Number : 201
Age : 71 Gender : Female
Photo Available

219 ZMH2895035
Name : Pankaj Ramesh Narsian
Father's Name: Ramesh Narsian
House Number : 201
Age : 47 Gender : Male
Photo Available

220 ZMH6975007
Name : SHRUTANVI SUGAM DATAR
Father's Name: SUGAM DATAR
House Number : 203
Age : 32 Gender : Female
Photo Available

221 ZMH2895050
Name : Sunil Tirathdas Keswani
Father's Name: Tirathdas Keswani
House Number : 203
Age : 67 Gender : Male
Photo Available

222 ZMH2895068
Name : Varsha Sunil Keswani
Husband's Name: Sunil Keswani
House Number : 203
Age : 63 Gender : Female
Photo Available

223 ZMH2895084
Name : Mahesh Wadhumal Mulchandani
Father's Name: Wadhumal Mulchandani
House Number : 302
Age : 65 Gender : Male
Photo Available

224 ZMH2895092
Name : Renu Mahesh Mulchandani
Husband's Name: Mahesh Mulchandani
House Number : 302
Age : 59 Gender : Female
Photo Available

225 ZMH5313655
Name : Vanita Mahesh Mulchandani
Father's Name: Mahesh Mulchandani
House Number : 302
Age : 39 Gender : Female
Photo Available

226 ZMH8618829
Name : RAHUL MULCHANDANI
Father's Name: MAHESH MULCHANDANI
House Number : 302 , CARNATION BLDG
Age : 33 Gender : Male
Photo Available

227 ZMH2895118
Name : Rakesh Ramavatar Aggarwal
Father's Name: Ramavatar Aggarwal
House Number : 303
Age : 56 Gender : Male
Photo Available

228 ZMH2895134
Name : Rashmi Rakesh Aggarwal
Husband's Name: Rakesh Aggarwal
House Number : 303
Age : 56 Gender : Female
Photo Available

229 ZMH2895126
Name : Shivprakash Ramavatar Aggarwal
Father's Name: Ramavatar Aggarwal
House Number : 303
Age : 54 Gender : Male
Photo Available

230 ZMH5313663
Name : Vijeta Shivaraprakash Aggarwal
Husband's Name: Shivprakash Ramavatar Aggarwal
House Number : 303
Age : 52 Gender : Female
Photo Available

231 ZMH2895142
Name : Nanikram Dwarkadas Wadhwani
Father's Name: Dwarkadas Wadhwani
House Number : 401
Age : 83 Gender : Male
Photo Available

232 ZMH2895340
Name : Manish Ramakishan Lohia
Father's Name: Ramakishan Lohia
House Number : 402
Age : 35 Gender : Male
Photo Available

233 ZMH5313689
Name : Krishnadevi Ramakisanla Lohiya
Husband's Name: Ramakisanlal Lohiya
House Number : 402
Age : 63 Gender : Female
Photo Available

234 ZMH5313697
Name : Sumit Ramakisan Lohiya
Father's Name: Ramakishan Shankar Lohiya
House Number : 402
Age : 44 Gender : Male
Photo Available

235 ZMH3852779
Name : Kavita Sumit Lohiya
Husband's Name: Sumit Lohiya
House Number : 402
Age : 43 Gender : Female
Photo Available

236 ZMH6974984
Name : RENU VIKAS SABOO
Husband's Name: VIKAS SABOO
House Number : 403
Age : 41 Gender : Female
Photo Available

237 ZMH6974992
Name : RUCHITA MANISH SABOO
Husband's Name: MANISH SABOO
House Number : 403
Age : 39 Gender : Female
Photo Available

238 ZMH3852787
Name : Kailash Kumar Ghanshyam Sabu
Father's Name: Ghanshyam Sabu
House Number : 403
Age : 78 Gender : Male
Photo Available

239 ZMH3852795
Name : Vikas Kailash Kumar Sabu
Father's Name: Kailash Kumar Sabu
House Number : 403
Age : 43 Gender : Male
Photo Available

240 ZMH3852803
Name : Manish Kailash Sabu
Father's Name: Kailash Sabu
House Number : 403
Age : 39 Gender : Male
Photo Available

241 ZMH0326943
Name : Sheela Dattaram Nirgun
Husband's Name: Dattaram Nirgun
House Number : 404
Age : 88 Gender : Female
Photo Available

242 ZMH2895167
Name : Ramswaroop Madanlal Dangara
Father's Name: Madanlal Dangara
House Number : 501
Age : 76 Gender : Male
Photo Available

243 ZMH2895175
Name : Champa Ramswaroop Dangara
Husband's Name: Ramswaroop Dangara
House Number : 501
Age : 69 Gender : Female
Photo Available

244 ZMH2895191
Name : Vikas Ramswaroop Dangara
Father's Name: Ramswaroop Dangara
House Number : 501
Age : 43 Gender : Male
Photo Available

245 ZMH6974901
Name : NIKITA ASHA LALWANI
Mother's Name: ASHA LALWANI
House Number : 601
Age : 34 Gender : Female
Photo Available

246 ZMH6974919
Name : JAYA DAYAL LALWANI
Father's Name: DAYAL LALWANI
House Number : 601
Age : 31 Gender : Female
Photo Available

247 ZMH8717092
Name : Pratik Vijay Mane
Father's Name: Vijay Mane
House Number : 601
Age : 35 Gender : Male
Photo Available

248 ZMH3482999
Name : Ramlal Jethajee Solanki
Father's Name: Jethajee Solanki
House Number : 601
Age : 74 Gender : Male
Photo Available

249 ZMH3483005
Name : Geeta Ramlal Solanki
Husband's Name: Ramlal Solanki
House Number : 601
Age : 69 Gender : Female
Photo Available

250 ZMH3483039
Name : Bharat Ramlal Solanki
Father's Name: Ramlal Solanki
House Number : 601
Age : 39 Gender : Male
Photo Available

251 ZMH7916737
Name : LATA BHARAT SOLANKI
Husband's Name: BHARAT SOLANKI
House Number : 601
Age : 37 Gender : Female
Photo Available

252 ZMH2895233
Name : Udhamprakash Jairam Chaudhary
Father's Name: Jairam Chaudhary
House Number : 603
Age : 82 Gender : Male
Photo Available

253 ZMH2895241
Name : Saroj Udham Prakash Chaudhary
Husband's Name: Udhamaprakash Chaudhary
House Number : 603
Age : 77 Gender : Female
Photo Available

254 ZMH2895258
Name : Pradeep Udham Prakash Chaudhary
Father's Name: Udhamprakash Chaudhary
House Number : 603
Age : 53 Gender : Male
Photo Available

255 ZMH5748579
Name : Ajay Kumar Prabhakar Dhoke
Father's Name: Prabhakar Dhoke
House Number : 604
Age : 68 Gender : Male
Photo Available

256 ZMH5748587
Name : Amrita Ajay Kumar Dhoke
Husband's Name: Ajay Kumar Dhoke
House Number : 604
Age : 62 Gender : Female
Photo Available

257 ZMH8368755
Name : Dilip Kalwani
Father's Name: Gindomal Kalwani
House Number : 704 Carnation
Age : 63 Gender : Male
Photo Available

258 ZMH8368763
Name : Vandana Kalwani
Husband's Name: Dilip Kalwani
House Number : 704, Carnation
Age : 59 Gender : Female
Photo Available

259 ZMH8368748
Name : Chirag Kalwani
Father's Name: Dilip Kalwani
House Number : 704, Carnation
Age : 36 Gender : Male
Photo Available

260 ZMH8368342
Name : Deepika Kalwani
Husband's Name: Chirag Kalwani
House Number : 704, carnation,
Age : 36 Gender : Female
Photo Available

261 ZMH5313754
Name : Ramchandra Murajmal Punabi
Father's Name: Murajmal Punabi
House Number : 801
Age : 62 Gender : Male
Photo Available

262 ZMH5313762
Name : Jaya Ramchandra Punjabi
Husband's Name: Ramchandra Punjabi
House Number : 801
Age : 60 Gender : Female
Photo Available

263 ZMH5313770
Name : Meski Sarek Poobalarayer
Father's Name: Sarek Poobalarayer
House Number : 804
Age : 67 Gender : Male
Photo Available

264 ZMH5313788
Name : Jaisingh Melkisarek Poobalaryer
Husband's Name: Melkisarek Poobalaryer
House Number : 804
Age : 63 Gender : Female
Photo Available

265 ZMH5313812
Name : Sharda Chandrakant Talekar
Husband's Name: Chandrakant Talekar
House Number : 901
Age : 66 Gender : Female
Photo Available

266 ZMH5313846
Name : Meena Mukatalal Varma
Husband's Name: Mukatalal Varma
House Number : 901
Age : 74 Gender : Female
Photo Available

267 ZMH5313853
Name : Mahesh Mukatalal Varma
Father's Name: Mukatalal Ã©Varma
House Number : 1002
Age : 53 Gender : Male
Photo Available

268 ZMH5313861
Name : Rani Mahesh Varma
Husband's Name: Mahesh Varma
House Number : 1002
Age : 49 Gender : Female
Photo Available

269 ZMH5313879
Name : Tamanna Mukatalal Varma
Father's Name: Mukatalal Varma
House Number : 1002
Age : 46 Gender : Female
Photo Available

270 ZMH5313887
Name : Kunal Mukatalal Varma
Father's Name: Mukatalal Varma
House Number : 1002
Age : 43 Gender : Male
Photo Available

271 ZMH5313895
Name : Dhanpal Chandmal Bhoota
Father's Name: Chandmal Bhoota
House Number : 1003
Age : 78 Gender : Male
Photo Available

272 ZMH2895282
Name : Kunjalata Dhanpal Bhoota
Husband's Name: Dhanpal Bhoota
House Number : 1003
Age : 74 Gender : Female
Photo Available

273 ZMH2895290
Name : Vivek Dhanpal Bhoota
Father's Name: Dhanpal Bhoota
House Number : 1003
Age : 45 Gender : Male
Photo Available

274 ZMH7766462
Name : Pragya Vivek Bhoota
Husband's Name: Vivek Bhoota
House Number : 1003
Age : 44 Gender : Female
Photo Available

275 ZMH2895308
Name : Pawankumar Daga
Father's Name: Krishnakumar Daga
House Number : 1101
Age : 65 Gender : Male
Photo Available

276 ZMH5313911
Name : Anjanadevi Pavanakumar Daga
Husband's Name: Pavanakumar Daga
House Number : 1101
Age : 58 Gender : Female
Photo Available

277 ZMH2895332
Name : Yashoda Raghav Shetty
Husband's Name: Raghav Shetty
House Number : 1104
Age : 73 Gender : Female
Photo Available

278 ZMH5313978
Name : Jugalkishore Madanlal Dangara
Father's Name: Madanlal Dangara
House Number : 1201
Age : 59 Gender : Male
Photo Available

279 ZMH0327068
Name : Sushila Jugalkishore Dangara
Husband's Name: Jugalkishore Dangara
House Number : 1201
Age : 56 Gender : Female
Photo Available

280 ZMH7766629
Name : Deepak Jugalkishore Dangra
Father's Name: Jugalkishore Dangra
House Number : 1201
Age : 45 Gender : Male
Photo Available

281 ZMH7766637
Name : Rahul Jugalkishore Dangra
Father's Name: Jugalkishore Dangra
House Number : 1201
Age : 44 Gender : Male
Photo Available

282 ZMH5314000
Name : Jayant Jijabhai Thorat
Father's Name: Jijabhai Thorat
House Number : 1203
Age : 62 Gender : Male
Photo Available

283 ZMH5314018
Name : Sheetal Jayant Thorat
Husband's Name: Jayant Thorat
House Number : 1203
Age : 59 Gender : Female
Photo Available

284 ZMH5313929
Name : Khupchand Mangumal Lalwani
Father's Name: Mangumal Lalwani
House Number : 1101-1102
Age : 81 Gender : Male
Photo Available

285 ZMH5313952
Name : Asha Dayal Lalwani
Husband's Name: Dayal Lalwani
House Number : 1101-1102
Age : 77 Gender : Female
Photo Available

286 ZMH5313937
Name : Usha Khupchand Lalwani
Husband's Name: Khupchand Lalwani
House Number : 1101-1102
Age : 67 Gender : Female
Photo Available

287 ZMH6974893
Name : REKHA RAHUL DANGRA
Husband's Name: RAHUL DANGRA
House Number : 1201 1202
Age : 39 Gender : Female
Photo Available

288 ZMH6974885
Name : SUNITA VIKAS DANGRA
Husband's Name: VIKAS DANGRA
House Number : 501 502
Age : 44 Gender : Female
Photo Available

289 ZMH2895209
Name : Nanalal Badalal Jain
Father's Name: Badalal Jain
House Number : 503 504
Age : 69 Gender : Male
Photo Available

290 ZMH2895217
Name : Sundarbai Nanalal Jain
Husband's Name: Nanalal Jain
House Number : 503 504
Age : 68 Gender : Female
Photo Available

291 ZMH2895225
Name : Rajesh Nanalal Jain
Father's Name: Nanalal Jain
House Number : 503 504
Age : 47 Gender : Male
Photo Available

292 ZMH9026113
Name : Diya Pradeep Chaudhary
Father's Name: Pradeep Chaudhary
House Number : 603 Carnation Satguru Gardens
Age : 22 Gender : Female
Photo Available

293 ZMH9058280
Name : Twinkle Shrigopal Kankani
Father's Name: Shreegopal Lakhpatrai Kankani
House Number : 402, 4th Floor, Carnation Bui
Age : 30 Gender : Female
Photo Available

294 ZMH9092461
Name : Gaurav Rakesh Agrawal
Father's Name: Rakesh Agrawal
House Number : 303 Carnation Building
Age : 28 Gender : Male
Photo Available

295 ZMH9092966
Name : Mayank Shreegopal Kankani
Father's Name: Shreegopal Kankani
House Number : 402 Carnation Satguru garden
Age : 26 Gender : Male
Photo Available

296 ZMH9124603
Name : Prachi Pushkar Deodhar
Husband's Name: Pushkar Deodhar
House Number : 104, Carnation CHS, Satguru G
Age : 40 Gender : Female
Photo Available

297 ZMH9167750
Name : Richard Melchisedec Poobalarayer
Father's Name: Melchisedec Poobalarayer
House Number : 804 carnation satguru gardens
Age : 39 Gender : Male
Photo Available

298 ZMH8689283
Name : SHOBHA ADWANKAR
Husband's Name: SUDHIR ADWANKAR
House Number : A 4 RASHMI CO OPP CHS
Age : 69 Gender : Female
Photo Available

299 ZMH7984230
Name : Anirudhddha Ramesh Kochrekar
Father's Name: Ramesh Kochrekar
House Number : 6
Age : 42 Gender : Male
Photo Available

300 ZMH7984248
Name : Arpita Ramesh Kochrekar
Father's Name: Ramesh Kochrekar
House Number : 6
Age : 38 Gender : Female
Photo Available

301 ZMH7984255
Name : Ramesh Laxman Koachrekar
Father's Name: Laxman Kochrekar
House Number : A-6
Age : 71 Gender : Male
Photo Available

302 ZMH7984263
Name : Arati Ramesh Kochrekar
Husband's Name: Ramesh Kochrekar
House Number : A-6
Age : 68 Gender : Female
Photo Available

303 ZMH8366197
Name : RUTA KAMBLI
Father's Name: ASHOK KAMBLI
House Number : A-7,
Age : 38 Gender : Female
Photo Available

304 ZMH5314026
Name : Kisanrao Nanabhau Daund
Father's Name: Nanabhau Daund
House Number : 38
Age : 80 Gender : Male
Photo Available

305 ZMH5314034
Name : Shaila Kisanrao Daund
Husband's Name: Kisanrao Daund
House Number : 38
Age : 68 Gender : Female
Photo Available

306 ZMH2895365
Name : Uttam Kishanrao Daund
Father's Name: Kishanrao Daund
House Number : 38
Age : 46 Gender : Male
Photo Available

307 ZMH8688319
Name : YOGITA GULEKAR
Father's Name: DILIP GULEKAR
House Number : ROOM NO. 103
Age : 33 Gender : Female
Photo Available

308 ZMH9069832
Name : POONAM HARISH SAWANT
Husband's Name: HARISH SAWANT
House Number : 34, RASHMI CHS
Age : 35 Gender : Female
Photo Available

309 ZMH9226267
Name : AJINKYA AMOL DESHMUKH
Father's Name: AMOL DESHMUKH
House Number : 25 RASHMI SOCIETY
Age : 20 Gender : Male
Photo Available

310 ZMH9237579
Name : Sahil Mangesh Jadhav
Father's Name: Mangesh Jadhav
House Number : A/9 Rashmi chs
Age : 29 Gender : Male
Photo Available

311 RCT7950207
Name : HEMANT JADHAV
Father's Name: BHALCHANDRA JADHAV
House Number : A/3, RASHMI SOCIETY
Age : 51 Gender : Male
Photo Available

312 RCT7950231
Name : ROHINI JADHAV
Husband's Name: BHALCHANDRA JADHAV
House Number : A/3, Rashmi Society,
Age : 77 Gender : Female
Photo Available

313 RCT7950215
Name : DEEPALI JADHAV
Husband's Name: HEMANT JADHAV
House Number : A/3,Rashmi society,
Age : 46 Gender : Female
Photo Available

314 ZMH5314042
Name : Bhushan Arun Patil
Father's Name: Arun Patil
House Number :
Age : 37 Gender : Male
Photo Available

315 ZMH5748488
Name : harshda shishir pathak
Father's Name: shishir pathak
House Number : chedani
Age : 32 Gender : Female
Photo Available

316 ZMH2895407
Name : Pritam Ajit Deshpande
Husband's Name: Ajit Deshpande
House Number : 10
Age : 71 Gender : Female
Photo Available

317 ZMH2895399
Name : Ajit Ramakant Deshpande
Father's Name: Ramakant Deshpande
House Number : B-10
Age : 71 Gender : Male
Photo Available

318 ZMH7766835
Name : Aruna Prabhakar Mehendale
Husband's Name: Prabhakar Mehendale
House Number : 11
Age : 81 Gender : Female
Photo Available

319 ZMH7766843
Name : Prasanna Prabhakar Mehendale
Father's Name: Prabhakar Mehendale
House Number : 11
Age : 55 Gender : Male
Photo Available

320 ZMH7766850
Name : Shilpa Prasanna Mehendale
Husband's Name: Prasanna Mehendale
House Number : 11
Age : 52 Gender : Female
Photo Available

321 ZMH7766868
Name : Amit Prabhakar Mehendale
Father's Name: Prabhakar Mehendale
House Number : 11
Age : 51 Gender : Male
Photo Available

322 ZMH6975015
Name : ADITI AMIT MEHENDALE
Husband's Name: AMIT MAHENDALE
House Number : 11 B
Age : 46 Gender : Female
Photo Available

323 ZMH8335762
Name : ASHA CHANDRAKANT KULKARNI
Husband's Name: CHANDRAKANT KULKARNI
House Number : B-12 RASHMI SOC
Age : 79 Gender : Female
Photo Available

324 ZMH2895423
Name : Jitendra Janardhan Pathak
Father's Name: Janardhan Pathak
House Number : FLAT NO. 504, SUYASH CHSL,
Age : 61 Gender : Male
Photo Available

325 ZMH2895449
Name : Sangita Shishir Pathak
Husband's Name: Shishir Pathak
House Number : 14
Age : 58 Gender : Female
Photo Available

326 ZMH2895431
Name : Sarita Jitendra Pathak
Husband's Name: Jitendra Pathak
House Number : Flat No 504 Suyash C.H.S.L
Age : 56 Gender : Female
Photo Available

327 ZMH7984271
Name : VARUN JITENDRA PATHAK
Father's Name: JITENDRA PATHAK
House Number : 14/B
Age : 30 Gender : Male
Photo Available

328 ZMH2895464
Name : Jayashri Ajeet Mantri
Husband's Name: Ajeet Mantri
House Number : 15
Age : 74 Gender : Female
Photo Available

329 ZMH2895472
Name : Poonam Arun Patil
Husband's Name: Arun Patil
House Number : 18
Age : 55 Gender : Female
Photo Available

330 ZMH8394629
Name : Ketan Patil
Father's Name: Arun Patil
House Number : Rashmi B-18
Age : 34 Gender : Male
Photo Available

331 ZMH8493702
Name : Pushpa Balsubramanyam Aiyyar
Father's Name: Balsubramanyam Aiyyar
House Number : 19
Age : 75 Gender : Male
Photo Available

332 ZMH8717118
Name : Hema Balsubramanyam Aiyyar
Father's Name: Balsubramanyam Aiyyar
House Number : 19
Age : 52 Gender : Male
Photo Available

333 ZMH3852829
Name : Savitri Ravoga Naik
Husband's Name: Ravoga Naik
House Number : Bi/21
Age : 80 Gender : Female
Photo Available

334 ZMH5314059
Name : Rashmi Ravindra Puranik
Husband's Name: Ravindra Puranik
House Number : 26
Age : 67 Gender : Female
Photo Available

335 ZMH4009015
Name : Amey Sumant Naik
Father's Name: Sumant Naik
House Number : 26 C
Age : 34 Gender : Male
Photo Available

336 ZMH2895498
Name : Ashok Narayan Dalvi
Father's Name: Narayan Dalvi
House Number : 37
Age : 76 Gender : Male
Photo Available

337 ZMH2895506
Name : Aarti Ashok Dalvi
Husband's Name: Ashok Dalvi
House Number : 37
Age : 67 Gender : Female
Photo Available

338 ZMH2895514
Name : Laxmi Ashok Dalvi
Father's Name: Ashok Dalvi
House Number : 37
Age : 43 Gender : Female
Photo Available

339 ZMH7767080
Name : Sagar Maruti Tambe
Father's Name: Maruti Tambe
House Number :
Age : 40 Gender : Male
Photo Available

340 ZMH0327232
Name : Avinash Yashwant Raje
Father's Name: Yashwant Raje
House Number : 22
Age : 75 Gender : Male
Photo Available

341 ZMH2895522
Name : Leena Avinash Raje
Husband's Name: Avinash Raje
House Number : 22
Age : 71 Gender : Female
Photo Available

342 ZMH5314075
Name : Jayant Madhav Jambhekar
Father's Name: Madhav Jambhekar
House Number : 25
Age : 71 Gender : Male
Photo Available

343 ZMH5314083
Name : Smita Jayant Jambhekar
Husband's Name: Jayant Jambhekar
House Number : 25
Age : 70 Gender : Female
Photo Available

344 ZMH5314091
Name : Kavita Jayant Jambhekar
Father's Name: Jayant Jambhekar
House Number : 25
Age : 47 Gender : Female
Photo Available

345 ZMH8717100
Name : Pushpawati Seetaram Naik
Husband's Name: Seetaram Naik
House Number : 26
Age : 92 Gender : Female
Photo Available

346 ZMH2895530
Name : Sumant Seetaram Naik
Father's Name: Seetaram Naik
House Number : 26
Age : 66 Gender : Male
Photo Available

347 ZMH2895548
Name : Vinita Sumant Naik
Husband's Name: Sumant Naik
House Number : 26
Age : 54 Gender : Female
Photo Available

348 ZMH3517422
Name : Mahesh Kishanlal Jain
Father's Name: Kishanlal Jain
House Number : 35
Age : 50 Gender : Male
Photo Available

349 ZMH8493710
Name : Gajanan Narayan Vaze
Father's Name: Narayan Vaze
House Number : 22v23
Age : 76 Gender : Male
Photo Available

350 ZMH8493728
Name : Sharayu Gajanan Vaze
Husband's Name: Gajanan Vaze
House Number : 22v23
Age : 69 Gender : Female
Photo Available

351 ZMH8717134
Name : Devika Gajanan Vaze
Father's Name: Gajanan Vaze
House Number : 22v23
Age : 42 Gender : Female
Photo Available

352 ZMH5748595
Name : ASHISH AJAYKUMAR DHOKE
Father's Name: AJAYKUMAR DHOKE
House Number :
Age : 34 Gender : Male
Photo Available

353 ZMH8748725
Name : ASHWINI ADWANAKAR
Father's Name: SUDHIR ADWANAKAR
House Number : FLAT NO. A/4
Age : 27 Gender : Female
Photo Available

354 ZMH8367534
Name : MANASI JAMBHEKAR
Father's Name: JAYANT JAMBHEKAR
House Number : 25/C RASHMI BLDG
Age : 41 Gender : Female
Photo Available

355 ZMH2895605
Name : Vijayshri Vishram Sawant
Husband's Name: Vishram Sawant
House Number : 34
Age : 53 Gender : Female
Photo Available

356 ZMH8082067
Name : HARISH VISHRAM SAWANT
Father's Name: VISHRAM SAWANT
House Number : 34
Age : 38 Gender : Male
Photo Available

357 ZMH7984289
Name : HARSHADA VISHRAM SAWANT
Father's Name: VISHRAM SAWANT
House Number : 34
Age : 33 Gender : Female
Photo Available

358 ZMH8249641
Name : ANMOL PAWAN BIDAWATKA
Father's Name: PAWAN BIDAWATKA
House Number : 703
Age : 27 Gender : Male
Photo Available

359 ZMH0327276
Name : Ujwala Damodar Kadam
Husband's Name: Damodar Kadam
House Number : 32-33
Age : 82 Gender : Female
Photo Available

360 ZMH6975031
Name : GIRI MORESHWAR TAMHANE
Father's Name: MORESHWAR TAMHANE
House Number : 1
Age : 39 Gender : Male
Photo Available

361 ZMH5314109
Name : Shalini Janu Tambe
Husband's Name: Janu Tambe
House Number : 2
Age : 77 Gender : Female
Photo Available

362 ZMH5314125
Name : Ashok Janu Tambe
Father's Name: Janu Tambe
House Number : 2
Age : 55 Gender : Male
Photo Available

363 ZMH5314133
Name : Sulbha Ashok Tambe
Husband's Name: Ashok Tambe
House Number : 2
Age : 55 Gender : Female
Photo Available

364 ZMH5314117
Name : Nandana Janu Tambe
Father's Name: Janu Tambe
House Number : 2
Age : 53 Gender : Female
Photo Available

365 ZMH8675316
Name : TEJAL TAMBE
Father's Name: ASHOK TAMBE
House Number : 2 PARIJAT CO. SOCIETY
Age : 26 Gender : Female
Photo Available

366 ZMH2895639
Name : Kshama Mangesh Joglekar
Husband's Name: Mangesh Joglekar
House Number : 4
Age : 62 Gender : Female
Photo Available

367 ZMH6975023
Name : PAWAN JOGLKAR
Father's Name: MANGESH JOGLEKAR
House Number : A 4
Age : 37 Gender : Male
Photo Available

368 ZMH7984305
Name : VARUN NARENDRA APATE
Father's Name: NARENDRA SAPATE
House Number : 5
Age : 31 Gender : Male
Photo Available

369 ZMH2895647
Name : Narendra Mukund Apte
Father's Name: Mukund Apte
House Number : 5
Age : 59 Gender : Male
Photo Available

370 ZMH2895654
Name : Anuja Narendra Apte
Husband's Name: Narendra Apte
House Number : 5
Age : 55 Gender : Female
Photo Available

371 ZMH8339277
Name : NITIN DATTATRAY DESAI
Father's Name: DATTATRAY DESAI
House Number : ROOM NO 05,
Age : 54 Gender : Male
Photo Available

372 ZMH5314158
Name : Sushma Milind Kuvalekar
Husband's Name: Milind Kuvalekar
House Number : 6
Age : 59 Gender : Female
Photo Available

373 ZMH8398521
Name : LAUKIK KUVALEKAR
Mother's Name: SUSHAMA KUVALEKAR
House Number : A/06, PARIJA C.H.S,
Age : 27 Gender : Male
Photo Available

374 ZMH0327323
Name : Vilas Dattatreya Gandre
Father's Name: Dattatreya Gandre
House Number : 7
Age : 79 Gender : Male
Photo Available

375 ZMH0327331
Name : Mangla Vikas Gandre
Husband's Name: Vikas Gandre
House Number : 7
Age : 73 Gender : Female
Photo Available

376 ZMH2895670
Name : Vijay Vasant Vengurlekar
Father's Name: Vasant Vengurlekar
House Number : 8
Age : 79 Gender : Male
Photo Available

377 ZMH2895738
Name : Atul Suresh Jadhav
Father's Name: Suresh Jadhav
House Number : 9
Age : 50 Gender : Male
Photo Available

378 ZMH8324469
Name : HEMANGI NITIN DESAI
Husband's Name: NITIN DESAI
House Number : 10 PARIJA SOC
Age : 51 Gender : Female
Photo Available

379 ZMH2895761
Name : Chhaya Vijay More
Husband's Name: Vijay More
House Number : 12
Age : 64 Gender : Female
Photo Available

380 ZMH5314182
Name : Kashmira Vijay More
Father's Name: Vijay More
House Number : 12
Age : 39 Gender : Female
Photo Available

381 ZMH7984297
Name : SAEE VIJAY MORE
Father's Name: VIJAY MORE
House Number : A/12
Age : 34 Gender : Female
Photo Available

382 ZMH8082075
Name : SHAILESH VASANT BHAGWAT
Father's Name: VASANT BHAGWAT
House Number : 13
Age : 68 Gender : Male
Photo Available

383 ZMH7984313
Name : LALITA SHAILAESH BHAGAVAT
Husband's Name: SHAILAESH BHAGAVAT
House Number : 13/A
Age : 61 Gender : Female
Photo Available

384 ZMH5748512
Name : shirin shailesh bhagwat
Father's Name: shailesh bhagwat
House Number : 13awing
Age : 36 Gender : Female
Photo Available

385 ZMH7767254
Name : Vilas Mukundrao Kothare
Father's Name: Mukundrao Kothare
House Number : 14
Age : 82 Gender : Male
Photo Available

386 ZMH7767262
Name : Kirti Vilas Kothare
Husband's Name: Vilas Kothare
House Number : 14
Age : 76 Gender : Female
Photo Available

387 ZMH7767270
Name : Rajas Vilas Kothare
Father's Name: Vilas Kothare
House Number : 14
Age : 44 Gender : Female
Photo Available

388 ZMH8998130
Name : OMKAR NITIN DESAI
Father's Name: NITIN DESAI
House Number : 10 PARIJA SOC MITHABANDAR CHE
Age : 21 Gender : Male
Photo Available

389 ZMH9222332
Name : Om Mahesh Joshi
Father's Name: Mahesh Joshi
House Number : Parijat CHS, Flat no. 14 , Th
Age : 20 Gender : Male
Photo Available

390 ZMH8459034
Name : MANSI MUKADAM
Father's Name: GANESH MUKADAM
House Number : NATU PARANJAPE COLONY
Age : 26 Gender : Female
Photo Available

391 ZMH8363632
Name : SWETA JOGLEKAR
Husband's Name: PAWAN JOGLEKAR
House Number : A-4
Age : 35 Gender : Female
Photo Available

392 ZMH2895795
Name : Ravindra Madhav Kale
Father's Name: Madhav Kale
House Number : 17
Age : 72 Gender : Male
Photo Available

393 ZMH2895811
Name : Yogesh Sujan Masurekar
Father's Name: Sujan Masurekar
House Number : 19
Age : 46 Gender : Male
Photo Available

394 ZMH7767338
Name : Jayant prabhakar Pradhan
Father's Name: Prabhakar Pradhan
House Number : 20
Age : 78 Gender : Male
Photo Available

395 ZMH7767346
Name : Shilpa Jayant Pradhan
Husband's Name: Jayant Pradhan
House Number : 20
Age : 72 Gender : Female
Photo Available

396 ZMH0327385
Name : Suresh Raghunath Chachad
Father's Name: Raghunath Chachad
House Number : 22
Age : 75 Gender : Male
Photo Available

397 ZMH0327494
Name : Sujata Suresh Chachad
Husband's Name: Suresh Chachad
House Number : 22
Age : 70 Gender : Female
Photo Available

398 ZMH5314240
Name : Hitendra Suresh Chachad
Father's Name: Suresh Chachad
House Number : 22
Age : 47 Gender : Male
Photo Available

399 ZMH8308686
Name : Anagha Hitendra chanchad
Husband's Name: Hitendra Chanchad
House Number : B/22 Parija Chs
Age : 45 Gender : Female
Photo Available

400 ZMH0327395
Name : Shridhar Govind Pachlag
Father's Name: Govind Pachlag
House Number : 24
Age : 78 Gender : Male
Photo Available

401 ZMH0327406
Name : Rohini Shridhar Pachlag
Husband's Name: Shridhar Pachlag
House Number : 24
Age : 77 Gender : Female
Photo Available

402 ZMH0327414
Name : Sachin Shridhar Pachlag
Father's Name: Shridhar Pachlag
House Number : 24
Age : 49 Gender : Male
Photo Available

403 ZMH5314224
Name : Deepali Shridhar Pachlag
Father's Name: Shridhar Pachlag
House Number : 24
Age : 45 Gender : Female
Photo Available

404 ZMH8100133
Name : ADITYA MILIND JOSHI
Father's Name: MILIND JOSHI
House Number : B-25
Age : 35 Gender : Male
Photo Available

405 ZMH8960445
Name : Madhura Joshi
Husband's Name: Aditya Joshi
House Number : B25 Parija CHS
Age : 34 Gender : Female
Photo Available

406 ZMH8249906
Name : TANMAY VIJAY AMBRE
Father's Name: VIJAY AMBRE
House Number : 26, PARIJA CHS
Age : 27 Gender : Male
Photo Available

407 ZMH0327454
Name : Asha Ramesh Chavan
Husband's Name: Ramesh Chavan
House Number : 27
Age : 80 Gender : Female
Photo Available

408 ZMH5314232
Name : Chetan Ramesh Chavan
Father's Name: Ramesh Chavan
House Number : 27
Age : 50 Gender : Male
Photo Available

409 ZMH9069634
Name : RUPALI YOGESH MASUREKAR
Husband's Name: YOGESH MASUREKAR
House Number : B/19 PARIJA SOCIETY
Age : 45 Gender : Female
Photo Available

410 ZMH9160706
Name : MILIND VASANT Joshi
Father's Name: VASANT JOSHI
House Number : B 25 Parija CHS
Age : 68 Gender : Male
Photo Available

411 ZMH5583257
Name : MANDAR DEEPAK PHANASE
Father's Name: DEEPAK PHANASE
House Number :
Age : 40 Gender : Male
Photo Available

412 ZMH5748496
Name : yashad anil kirtane
Father's Name: anil kirtane
House Number : chedani
Age : 36 Gender : Male
Photo Available

413 ZMH8431561
Name : Gaurav Tarkar
Father's Name: Satish Tarkar
House Number : Kavita Kunj
Age : 37 Gender : Male
Photo Available

414 ZMH0327505
Name : Lata Subhash Nakhwa
Husband's Name: Subhash Nakhwa
House Number : 1
Age : 58 Gender : Female
Photo Available

415 ZMH8422925
Name : SANJANA NAKHWA
Mother's Name: LATA NAKHWA
House Number : A-001 KAVITA KUNJ
Age : 26 Gender : Female
Photo Available

416 ZMH2895845
Name : Subhash Dattatreya Nakhwa
Father's Name: Dattatreya Nakhwa
House Number : A-01
Age : 59 Gender : Male
Photo Available

417 ZMH0327513
Name : Prakash Shankar Patankar
Father's Name: Shankar Patankar
House Number : 2
Age : 62 Gender : Male
Photo Available

418 ZMH0327521
Name : Prachi Prakash Patankar
Husband's Name: Prakash Patankar
House Number : 2
Age : 45 Gender : Female
Photo Available

419 ZMH8249658
Name : RUSHABH PRAKASH PATANKAR
Father's Name: PRAKASH PATANKAR
House Number : 2
Age : 28 Gender : Male
Photo Available

420 ZMH6975049
Name : TEJAL PRAKASH PATANKAR
Father's Name: PRAKASH PATANKAR
House Number : A 2
Age : 31 Gender : Female
Photo Available

421 ZMH8717274
Name : Anjali Anil Kirtane
Husband's Name: Anil Kirtane
House Number : 3
Age : 68 Gender : Female
Photo Available

422 ZMH0327539
Name : Chandrakant Daulat Vichare
Father's Name: Daulat Vichare
House Number : 101
Age : 87 Gender : Male
Photo Available

423 ZMH0327547
Name : Sarita Chandrakant Vichare
Husband's Name: Chandrakant Vichare
House Number : 101
Age : 79 Gender : Female
Photo Available

424 ZMH2895852
Name : Krishnakant Chandrakant Vichare
Father's Name: Chandrakant Vichare
House Number : 101
Age : 56 Gender : Male
Photo Available

425 ZMH2895860
Name : Kanchan Krishnakant Vichare
Husband's Name: Krishnakant Vichare
House Number : 101
Age : 54 Gender : Female
Photo Available

426 ZMH5314299
Name : Amol Chandrakant Vichare
Father's Name: Chandrakant Vichare
House Number : 101
Age : 50 Gender : Male
Photo Available

427 ZMH7767528
Name : Shyam Pascal Koli
Father's Name: Pascal Koli
House Number : 102
Age : 61 Gender : Male
Photo Available

428 ZMH7767536
Name : Varsha Shyam Koli
Husband's Name: Shyam Koli
House Number : 102
Age : 61 Gender : Female
Photo Available

429 ZMH5314307
Name : Shriram Ghansham Pandit
Father's Name: Ghansham Pandit
House Number : 103
Age : 91 Gender : Male
Photo Available

430 ZMH5314323
Name : Vaibhav Shriram Pandit
Father's Name: Shriram Pandit
House Number : 103
Age : 59 Gender : Male
Photo Available

431 ZMH5314331
Name : Vaishali Vaibhav Pandit
Husband's Name: Vaibhav Pandit
House Number : 103
Age : 56 Gender : Female
Photo Available

432 ZMH2895878
Name : Deepak Shrirang Fanse
Father's Name: Shrirang Fanse
House Number : 202
Age : 70 Gender : Male
Photo Available

433 ZMH2895886
Name : Jyoti Deepak Fanse
Husband's Name: Deepak Fanse
House Number : 202
Age : 65 Gender : Female
Photo Available

434 ZMH5314265
Name : Sugam Waman Datar
Father's Name: Waman Datar
House Number : 203/e
Age : 60 Gender : Male
Photo Available

435 ZMH5314257
Name : Svrali Sugam Datar
Husband's Name: Sugam Datar
House Number : 203/e
Age : 54 Gender : Female
Photo Available

436 ZMH8685026
Name : Shaunak Datar
Father's Name: Sugam Datar
House Number : Flat No- A/203 Kavita
Age : 26 Gender : Male
Photo Available

437 ZMH3852852
Name : Amol Vijay Samant
Father's Name: Vijay Samant
House Number : A/301
Age : 49 Gender : Male
Photo Available

438 ZMH3852860
Name : Kavita Amol Samant
Husband's Name: Amol Samant
House Number : A/301
Age : 45 Gender : Female
Photo Available

439 ZMH2895910
Name : Shobha Shrikant Hardikar
Husband's Name: Shrikant Hardikar
House Number : 303
Age : 70 Gender : Female
Photo Available

440 ZMH5314273
Name : Rajendra Parshuram Khanvilkar
Father's Name: Parshuram Khanvilkar
House Number : 303/e
Age : 65 Gender : Male
Photo Available

441 ZMH5314281
Name : Smita Rajendra Khanvilkar
Husband's Name: Rajendra Khanvilkar
House Number : 303/e
Age : 63 Gender : Female
Photo Available

442 ZMH8685166
Name : Nachiket Kambli
Father's Name: Mangesh Kambli
House Number : Flat no- B/305 Kavita
Age : 38 Gender : Male
Photo Available

443 ZMH5314349
Name : Sujata Satish Tarkar
Husband's Name: Satish Tarkar
House Number : 401
Age : 62 Gender : Female
Photo Available

444 ZMH0327553
Name : Rachna Atmaram Berde
Husband's Name: Atmaram Berde
House Number : 402
Age : 75 Gender : Female
Photo Available

445 ZMH5314356
Name : Abhijeet Atmaram Berde
Father's Name: Atmaram Berde
House Number : 402
Age : 47 Gender : Male
Photo Available

446 ZMH9065467
Name : Atharva Rajnish Sharma
Father's Name: Rajnish Nathmal Sharma
House Number : A-102, Kavita Kunj Society
Age : 25 Gender : Male
Photo Available

447 ZMH9125931
Name : Ishan Pravin Parab
Father's Name: Pravin Shivram Parab
House Number : A/301 , Kavita Kunj
Age : 23 Gender : Male
Photo Available

448 ZMH9177544
Name : PRAVIN SHIVRAM PARAB
Others: SUVARNA PRAVIN PARAB
House Number : A301, KAVITAKUNJ CO OP HSG SO
Age : 58 Gender : Male
Photo Available

449 ZMH9280744
Name : OVEE DURGESH DOLKAR
Father's Name: DURGESH DOLKAR
House Number : C-207, KAVITA KUNJ CO OP. HOU
Age : 21 Gender : Female
Photo Available

450 ZMH7984321
Name : Parag Subhash Nakhawa
Father's Name: Subhash Nakhawa
House Number : A-1
Age : 32 Gender : Male
Photo Available

451 ZMH8082083
Name : TANVI RAJESH DOSHI
Father's Name: RAJESH DOSHI
House Number : 4
Age : 32 Gender : Female
Photo Available

452 ZMH3852845
Name : Neha Nilesh Doshi
Husband's Name: Nilesh Doshi
House Number : B-4
Age : 54 Gender : Female
Photo Available

453 ZMH8082091
Name : JANHAVI NILESH DOSHI
Father's Name: NILESH DOSHI
House Number : B-4
Age : 30 Gender : Female
Photo Available

454 ZMH8626061
Name : Neeraj Doshi
Mother's Name: Neha Doshi
House Number : B-4, Kavita Kunj Society
Age : 25 Gender : Male
Photo Available

455 ZMH2895944
Name : Anuradha Vishwanath Kane
Husband's Name: Vishwanath Kane
House Number : 006
Age : 59 Gender : Female
Photo Available

456 ZMH2895951
Name : Vishwanath Madhav Kane
Father's Name: Madhav Kane
House Number : 104
Age : 64 Gender : Male
Photo Available

457 ZMH2895977
Name : Minal Shailesh Sohni
Husband's Name: Shailesh Sohni
House Number : 105
Age : 63 Gender : Female
Photo Available

458 ZMH2895936
Name : Madhura Shailesh Sohni
Father's Name: Shailesh Sohni
House Number : 105b
Age : 38 Gender : Female
Photo Available

459 ZMH0327604
Name : Vikas Prakash Kavatkar
Father's Name: Prakash Kavatkar
House Number : 106
Age : 64 Gender : Male
Photo Available

460 ZMH6975056
Name : SUMIDH VIKAS KAVATKAR
Father's Name: VIKAS KAVATKAR
House Number : B 106
Age : 31 Gender : Male
Photo Available

461 ZMH2895993
Name : Swati Rajiv Gadgil
Husband's Name: Rajiv Govind Gadgil
House Number : 204
Age : 60 Gender : Female
Photo Available

462 ZMH7984198
Name : Priya Shinde
Husband's Name: Virendra Shinde
House Number : 1/14, A-Wing, Uttamottam Apar
Age : 37 Gender : Female
Photo Available

463 ZMH2896009
Name : Chandrakala Dhanasaj Shimpi
Husband's Name: Dhanasaj Shimpi
House Number : 205
Age : 81 Gender : Female
Photo Available

464 ZMH2896017
Name : Santosh Kumar Dhanraj Shimpi
Others: Dhanraj Shimpi
House Number : 205
Age : 61 Gender : Male
Photo Available

465 ZMH9297045
Name : NISHIKANT SHIMPI
Others: POONAM SHIMPI
House Number : 205 B KAVITAKUNJ SOCIETY
Age : 58 Gender : Male
Photo Available

466 ZMH7916745
Name : GEETA SURENDR KOLI
Husband's Name: SURENDR KOLI
House Number : BI/206
Age : 41 Gender : Female
Photo Available

467 ZMH2896033
Name : Surendra Bharatkumar Koli
Father's Name: Bharatkumar Koli
House Number : 304
Age : 43 Gender : Male
Photo Available

468 ZMH5314364
Name : Mangesh Diwakar Kambli
Father's Name: Diwakar Kambli
House Number : 305
Age : 69 Gender : Male
Photo Available

469 ZMH0327682
Name : Shobha Mangesh Kambli
Husband's Name: Mangesh Kambli
House Number : 305
Age : 36 Gender : Female
Photo Available

470 ZMH8954331
Name : SANYOGEETA ABHIJEET CHAVAN CHAVAN
Husband's Name: ABHIJEET CHAVAN
House Number : c/308, kavita kunj
Age : 51 Gender : Female
Photo Available

471 ZMH0327692
Name : Vinayak Govind Gadgil
Father's Name: Govind Gadgil
House Number : 404
Age : 58 Gender : Male
Photo Available

472 ZMH0327703
Name : Smita Vinayak Gadgil
Husband's Name: Vinayak Gadgil
House Number : 404
Age : 54 Gender : Female
Photo Available

473 ZMH5314406
Name : Darpan Ajitsingh Jarry
Father's Name: Ajitsingh Jerry
House Number : Flat No 401, Wing A
Age : 58 Gender : Female
Photo Available

474 ZMH5314414
Name : Damanajitasing Ajitsingh Jerry
Father's Name: Ajitsngh Jerry
House Number : 406
Age : 57 Gender : Male
Photo Available

475 ZMH2896025
Name : Sangeeta Santosh Kumar Shimpi
Husband's Name: Santosh Kumar Shimpi
House Number : B-601
Age : 54 Gender : Female
Photo Available

476 RXM4031712
Name : Manasi Sohani
Husband's Name: Shailesh Krishna Tiwari
House Number : 105 B KAVITA KUNJ APARTMENT
Age : 40 Gender : Female
Photo Available

477 ZMH5314422
Name : Anand Krishnaji Velankar
Father's Name: Krishnaji Velankar
House Number : 107
Age : 76 Gender : Male
Photo Available

478 ZMH5314430
Name : Shubha Anand Velankar
Husband's Name: Anand Velankar
House Number : 107
Age : 67 Gender : Female
Photo Available

479 ZMH2896058
Name : Madhavi Mahesh Kathe
Husband's Name: Mahesh Kathe
House Number : A 201
Age : 63 Gender : Female
Photo Available

480 ZMH2896140
Name : Sheetal Machhindra Devrukhkar
Husband's Name: Machhindra Devrukhkar
House Number : 208
Age : 73 Gender : Female
Photo Available

481 ZMH3852886
Name : Deepti Ravindra Chauhan
Father's Name: Ravindra Chauhan
House Number : Si/304
Age : 43 Gender : Female
Photo Available

482 ZMH5314463
Name : Vasundhara Babaji Chavan
Husband's Name: Babaji Chavan
House Number : 308
Age : 76 Gender : Female
Photo Available

483 ZMH5314471
Name : Abhijeet Babaji Chavan
Father's Name: Babaji Chavan
House Number : 308
Age : 52 Gender : Male
Photo Available

484 ZMH2896181
Name : Sadhna Suresh Gori
Others: Sunil Suresh Gori
House Number : 309
Age : 84 Gender : Female
Photo Available

485 ZMH2896157
Name : Sunil Suresh Gori
Father's Name: Suresh Gori
House Number : 309
Age : 60 Gender : Male
Photo Available

486 ZMH2896165
Name : Shubhangi Sunil Gori
Husband's Name: Sunil Gori
House Number : 309
Age : 56 Gender : Female
Photo Available

487 ZMH5748520
Name : utkarsha sunil gori
Father's Name: sunil gori
House Number : c/309
Age : 32 Gender : Female
Photo Available

488 ZMH5748538
Name : aishwarya sunil gori
Father's Name: sunil gori
House Number : c/309
Age : 30 Gender : Female
Photo Available

489 ZMH8496085
Name : Alka Janardhan Lagavankar
Husband's Name: Janardhan Lagavankar
House Number : 407
Age : 71 Gender : Female
Photo Available

490 ZMH7767767
Name : Kunal Janardhan Lavanakar
Father's Name: Janardhan Lavanakar
House Number : 407
Age : 46 Gender : Male
Photo Available

491 ZMH5314489
Name : Nitin Sakharam Vaidh
Father's Name: Sakharam Vaidh
House Number : 408
Age : 67 Gender : Male
Photo Available

492 ZMH5314497
Name : Neeta Nitin Vaidya
Husband's Name: Nitin Vaidya
House Number : 408
Age : 66 Gender : Female
Photo Available

493 ZMH0327791
Name : Pandharinath Harish Chandra Tare
Father's Name: Harish Chandra Tare
House Number : 409
Age : 75 Gender : Male
Photo Available

494 ZMH0327802
Name : Shobhana Pandharinath Tare
Husband's Name: Pandharinath Tare
House Number : 409
Age : 73 Gender : Female
Photo Available

495 ZMH2896082
Name : Sanjiv Pandurang Deval
Father's Name: Pandurang Deval
House Number : 008v001
Age : 67 Gender : Male
Photo Available

496 ZMH2896090
Name : Vibhavari Sanjiv Deval
Husband's Name: Sanjiv Deval
House Number : 008v001
Age : 62 Gender : Female
Photo Available

497 ZMH9124538
Name : Rucha Anand Velankar
Father's Name: Anand Velankar
House Number : C 107, Kavita Kunj CHS LTD
Age : 37 Gender : Female
Photo Available

498 ZMH9250473
Name : SHANTARAM SAHDEV BHOSALE
Father's Name: SAHDEV BHOSALE
House Number : FLAT NO D/411, KAVITA KUNJ C,
Age : 78 Gender : Male
Photo Available

499 ZMH5314596
Name : Devshri Dhananjay Gupte
Father's Name: Dhananjay Gupte
House Number :
Age : 34 Gender : Female
Photo Available

500 ZMH8717258
Name : Sanjay Ramakant Khanavilakar
Father's Name: Ramakant Khanavilakar
House Number :
Age : 52 Gender : Male
Photo Available

501 ZMH8717241
Name : Kuldeep Ramakant Khanvilkar
Father's Name: Ramakant Khanvilkar
House Number :
Age : 38 Gender : Male
Photo Available

502 ZMH5314653
Name : Rugved Deepak Mondkar
Father's Name: Deepak Mondkar
House Number :
Age : 41 Gender : Male
Photo Available

503 ZMH3852902
Name : Pratik Nitin Vaiddh
Father's Name: Nitin Vaiddh
House Number :
Age : 37 Gender : Male
Photo Available

504 ZMH5314638
Name : Pallavi Sushikakumar Jain
Father's Name: Sushikakumar Jain
House Number : 3
Age : 38 Gender : Female
Photo Available

505 ZMH5314505
Name : Nilesh Navinchandra Doshi
Father's Name: Navinchandra Doshi
House Number : B-4
Age : 56 Gender : Male
Photo Available

506 ZMH8360422
Name : Gaurav Sanjiv Dewal
Father's Name: Sanjiv Dewal
House Number : C/8, Kavita Kunj
Age : 39 Gender : Male
Photo Available

507 ZMH5314521
Name : Avishvani Anil Karnik
Husband's Name: Anil Karnik
House Number : 011
Age : 74 Gender : Female
Photo Available

508 ZMH8717233
Name : Leena Anil Karnik
Father's Name: Anil Karnik
House Number : 011
Age : 47 Gender : Female
Photo Available

509 ZMH5314539
Name : Sonal Anil Karnik
Father's Name: Anil Karnik
House Number : 011
Age : 43 Gender : Female
Photo Available

510 ZMH0327810
Name : Kedarnath Harishchandra Patil
Father's Name: Harishchandra Patil
House Number : 012
Age : 70 Gender : Male
Photo Available

511 ZMH0327828
Name : Anjali Kedarnath Patil
Husband's Name: Kedarnath Patil
House Number : 012
Age : 69 Gender : Female
Photo Available

512 ZMH5314547
Name : Shraddha Kedarnath Patil
Father's Name: Kedarnath Patil
House Number : 12
Age : 40 Gender : Female
Photo Available

513 ZMH8427213
Name : NIRAJ PATIL
Father's Name: KEDARNATH PATIL
House Number : D-012
Age : 32 Gender : Male
Photo Available

514 ZMH8082109
Name : JUILY SUNIL NAVARE
Father's Name: SUNIL NAVARE
House Number : 110
Age : 34 Gender : Female
Photo Available

515 ZMH5314554
Name : Sunil Mahadev Navre
Father's Name: Mahadev Navre
House Number : 110
Age : 64 Gender : Male
Photo Available

516 ZMH5314562
Name : Jyoti Sunil Navre
Husband's Name: Sunil Navre
House Number : 110
Age : 63 Gender : Female
Photo Available

517 ZMH5314646
Name : Gajanan Dattatreya Palav
Father's Name: Dattatreya Palav
House Number : 111
Age : 81 Gender : Male
Photo Available

518 ZMH6975072
Name : NITIN MOHAN PALAV
Father's Name: MOHAN PALAV
House Number : D 111
Age : 40 Gender : Male
Photo Available

519 ZMH6975064
Name : KIRTI SHIVAGURUNATH SWAMI
Husband's Name: SHIVAGURUNATH SWAMI
House Number : D 111
Age : 44 Gender : Female
Photo Available

520 ZMH0327844
Name : Sneha Deepak Mondkar
Husband's Name: Deepak Mondkar
House Number : 210
Age : 57 Gender : Female
Photo Available

521 ZMH0327836
Name : Rucha Velankar
Father's Name: Bhalchandra Mondkar
House Number : 210
Age : 75 Gender : Male
Photo Available

522 ZMH3467552
Name : Vinod Narayan Thanekar
Father's Name: Narayan Thanekar
House Number : 211
Age : 74 Gender : Male
Photo Available

523 ZMH3467560
Name : Mohini Vinod Thanekar
Husband's Name: Vinod Thanekar
House Number : 211
Age : 67 Gender : Female
Photo Available

524 ZMH3467578
Name : Prachi Vinod Thanekar
Father's Name: Vinod Thanekar
House Number : 211
Age : 43 Gender : Female
Photo Available

525 ZMH0327850
Name : Subhash Moreshwar Sathe
Father's Name: Moreshwar Sathe
House Number : 212
Age : 74 Gender : Male
Photo Available

526 ZMH0327860
Name : Swati Subhash Sathe
Husband's Name: Subhash Sathe
House Number : 212
Age : 67 Gender : Female
Photo Available

527 ZMH5314588
Name : Sandhya Subhash Sathe
Father's Name: Subhash Sathe
House Number : 212
Age : 36 Gender : Female
Photo Available

528 ZMH2896199
Name : Dhananjay Babulnath Gupte
Father's Name: Babulnath Gupte
House Number : 310
Age : 70 Gender : Male
Photo Available

529 ZMH2896207
Name : Rohini Dhananjay Gupte
Husband's Name: Dhananjay Gupte
House Number : 310
Age : 67 Gender : Female
Photo Available

530 ZMH0327880
Name : Vaishali Vidhyadhar Mapuskar
Husband's Name: Vidhyadhar Mapuskar
House Number : 311
Age : 72 Gender : Female
Photo Available

531 ZMH0327901
Name : Mangesh Vidhyadhar Mapuskar
Father's Name: Vidhyadhar Mapuskar
House Number : 311
Age : 49 Gender : Male
Photo Available

532 ZMH5314604
Name : Purva Vinod Mapuskar
Husband's Name: Vinod Mapuskar
House Number : 311
Age : 48 Gender : Female
Photo Available

533 ZMH0327870
Name : Vidhyadhar Keshav Mayusakar
Father's Name: Keshav Mayusakar
House Number : 311
Age : 81 Gender : Male
Photo Available

534 ZMH6975080
Name : MANALI MANGESH MAPUSKAR
Husband's Name: MANGESH MAPUSKAR
House Number : D 311
Age : 46 Gender : Female
Photo Available

535 ZMH2896231
Name : Vandana Ramakant Khanvilkar
Husband's Name: Ramakant Khanvilkar
House Number : 312
Age : 71 Gender : Female
Photo Available

536 ZMH2896249
Name : Yogita Ramakant Khanvilkar
Father's Name: Ramakant Khanvilkar
House Number : 312
Age : 47 Gender : Female
Photo Available

537 ZMH5314612
Name : Avinash Dhanaji Keni
Father's Name: Dhanaji Keni
House Number : 411
Age : 59 Gender : Male
Photo Available

538 ZMH5314620
Name : Arpita Avinash Keni
Husband's Name: Avinash Keni
House Number : 411
Age : 54 Gender : Female
Photo Available

539 ZMH8271900
Name : SNEHA AVINASH KENY
Father's Name: AVINASH KENI
House Number : 411
Age : 30 Gender : Female
Photo Available

540 ZMH9066507
Name : AYUSH THORAT
Father's Name: MANOJ THORAT
House Number : D-WING,ROOM 412
Age : 22 Gender : Male
Photo Available

541 ZMH9125295
Name : REKHA THORAT
Husband's Name: manoj thorat
House Number : ROOM NO- 412 KAVITA KUNJ SOCI
Age : 46 Gender : Female
Photo Available

542 NNX2181725
Name : Manoj Dharmaji Thorat
Father's Name: Dharmaji Thorat
House Number : ROOM NO - 412 D-WING KAVITA K
Age : 48 Gender : Male
Photo Available

543 DXF2405751
Name : Alka Dharmaji Thorat
Father's Name: Dharmaji Thorat
House Number : D WING-412 KAVITA KUNJ HOUSI
Age : 49 Gender : Female
Photo Available

544 ZMH3852928
Name : Deepesh Chimedia
Father's Name: Sushil Chimediya
House Number :
Age : 33 Gender : Male
Photo Available

545 ZMH7849417
Name : Gautam Jawale
Father's Name: Gulab Javle
House Number :
Age : 57 Gender : Male
Photo Available

546 ZMH7849409
Name : Anita Jawale
Husband's Name: Gautam Jawale
House Number :
Age : 52 Gender : Female
Photo Available

547 ZMH7768021
Name : Tanveer Suryakant Kavde
Father's Name: Suryakant Kavde
House Number :
Age : 39 Gender : Female
Photo Available

548 ZMH5748546
Name : Nupur Anil Misal
Father's Name: Anil Misal
House Number :
Age : 36 Gender : Male
Photo Available

549 ZMH3852910
Name : Priya Shriniwas Mishra
Father's Name: Shriniwas Mishra
House Number :
Age : 34 Gender : Female
Photo Available

550 ZMH0327935
Name : Laxmi Shivram Parab
Husband's Name: Shivram Parab
House Number : 1
Age : 82 Gender : Female
Photo Available

551 ZMH2896264
Name : Shaila Sandeep Parab
Husband's Name: Sandeep Parab
House Number : 1
Age : 54 Gender : Female
Photo Available

552 ZMH2896272
Name : Suvarna Praveen Parab
Husband's Name: Praveen Parab
House Number : 1
Age : 53 Gender : Female
Photo Available

553 ZMH7767924
Name : Savali Anil Misal
Father's Name: Anil Misal
House Number : 04
Age : 43 Gender : Female
Photo Available

554 ZMH5748561
Name : Anil Suryakant Misal
Father's Name: Suryakant Misal
House Number : 4
Age : 71 Gender : Male
Photo Available

555 ZMH5748553
Name : Anuya Anil Misal
Husband's Name: Anil Misal
House Number : 4
Age : 63 Gender : Female
Photo Available

556 ZMH2896298
Name : Balasubramanyan P. Vasantavelu
Father's Name: P. Vasantavelu
House Number : 5
Age : 65 Gender : Male
Photo Available

557 ZMH2896306
Name : Kartika Balsubramanyan Vasantavelu
Husband's Name: Balsubramanyan Vasantavelu
House Number : 5
Age : 55 Gender : Female
Photo Available

558 ZMH5314661
Name : Niwas Bhimsen Mishra
Father's Name: Bhimsen Mishra
House Number : 10
Age : 67 Gender : Male
Photo Available

559 ZMH0327999
Name : Rita Shriniwas Mishra
Husband's Name: Shriniwas Mishra
House Number : 10
Age : 63 Gender : Female
Photo Available

560 ZMH8496119
Name : Sanjay Suresh Bapat
Father's Name: Suresh Bapat
House Number : 11
Age : 60 Gender : Male
Photo Available

561 ZMH5314679
Name : Vaishali Sanjay Bapat
Husband's Name: Sanjay Bapat
House Number : 11
Age : 53 Gender : Female
Photo Available

562 ZMH8496135
Name : Lata Suryakant Kavde
Husband's Name: Suryakant Kavde
House Number : 14
Age : 80 Gender : Female
Photo Available

563 ZMH8831257
Name : Vinita
Father's Name: Shankarnarayanan
House Number : 1/6 Shri Chintamani CHS
Age : 25 Gender : Female
Photo Available

564 ZMH8397416
Name : SAGAR RALEGANKAR
Father's Name: MILIND RALEGANKAR
House Number : 2/1 CHINTAMANI SOCIETY
Age : 24 Gender : Male
Photo Available

565 ZMH8819393
Name : ROHIT CHIMEDIA
Father's Name: SHYAM CHIMEDIA
House Number : 2/2, CHINTAMANI SOC
Age : 34 Gender : Male
Photo Available

566 ZMH8459091
Name : SHAUN SAJAN JACOB
Father's Name: SAJAN JACOB
House Number : 2/20 SHRI CHINTAMANI CHS
Age : 26 Gender : Male
Photo Available

567 ZMH8429748
Name : SUSHMA VAITY
Husband's Name: ABHIJIT VAITY
House Number : 3/14, Shree Chintamani CH
Age : 52 Gender : Female
Photo Available

568 ZMH8361602
Name : pallavi yadkikar
Father's Name: Rajendra Yadkikar
House Number : a 3/15 shri chintamani so
Age : 31 Gender : Female
Photo Available

569 ZMH8249666
Name : ASWINI ANANT SURVE
Husband's Name: ANANT SURVE
House Number : 3/28
Age : 53 Gender : Female
Photo Available

570 ZMH8884009
Name : SUPRIYA SIDDHARTH KAMBLE
Husband's Name: SIDDHARTH KAMBLE
House Number : ROOM NO 508 FLOOR
Age : 56 Gender : Female
Photo Available

571 ZMH8884025
Name : NITIN SIDDHARTH KAMBLE
Father's Name: SIDDHARTH KAMBLE
House Number : ROOM NO 508 5 TH
Age : 36 Gender : Male
Photo Available

572 ZMH8884041
Name : SIDDHARTH NARAYAN KAMBLE
Father's Name: NARAYAN KAMBLE
House Number : ROOM NO 508 5 TH FLOOR
Age : 58 Gender : Male
Photo Available

573 ZMH8884017
Name : NIKITA NITIN KAMBLE
Husband's Name: NITIN KAMBLE
House Number : ROOM NO 508 5 TH FLOOR
Age : 32 Gender : Female
Photo Available

574 ZMH8884033
Name : YOGESH SIDDHARTH KAMBLE
Father's Name: SIDDHARTH KAMBLE
House Number : ROOM NO 5085 TH FLOOR
Age : 34 Gender : Male
Photo Available

575 ZMH9061771
Name : ANANDKUMAR BALASUBRAMANIAN
Father's Name: BALASUBRAMANIAN
House Number : Flat No.5, Bldg no.3, Shri Ch
Age : 24 Gender : Male
Photo Available

576 ZMH9109653
Name : BHAVEN DILIP MISTRY
Father's Name: DILIP MISTRY
House Number : 2/30, Shree Chintamani C H S
Age : 26 Gender : Male
Photo Available

577 ZMH9128877
Name : Ananya Abhijit Vaity
Father's Name: Abhijit Vaity
House Number : 3/14 Shri Chintamani Society
Age : 21 Gender : Female
Photo Available

578 ZMH9129156
Name : Umaparvathi Balasubramanian
Father's Name: Balasubramanian
House Number : 3/5 Shri Chintamani Chs
Age : 35 Gender : Female
Photo Available

579 ZMH9144650
Name : SUHAS MANE
Father's Name: SAHDEV MANE
House Number : 1/27 shree chintamani soc
Age : 44 Gender : Male
Photo Available

580 ZMH2901346
Name : Amit Gajanan Karmarkar
Father's Name: Gajanan Karmarkar
House Number : 2/27 Shri Chintamani C. H. So
Age : 46 Gender : Male
Photo Available

581 ZMH9167404
Name : Milind Deodhar
Father's Name: Deodhar Ramchandra
House Number : 1/7
Age : 54 Gender : Male
Photo Available

582 ZMH9167594
Name : Sumedh Jitendra Tayade
Father's Name: Jitendra Tayade
House Number : Shri Chintamani Soc, 1/24,
Age : 28 Gender : Male
Photo Available

583 ZMH9188764
Name : Arunashree B
Father's Name: Balasubramanian
House Number : Flat No 5, Bldg No 3, Shri Ch
Age : 33 Gender : Female
Photo Available

584 ZMH9200288
Name : MAYA RENJITH CHANDRAN
Husband's Name: RENJITH CHANDRAN
House Number : 2/28, B-WING, SHREE CHINTAMAN
Age : 45 Gender : Female
Photo Available

585 ZMH9289687
Name : Shravani Santosh Revankar
Father's Name: kashinath Revankar
House Number : 2/21Chintamani society
Age : 20 Gender : Female
Photo Available

586 ZMH9289240
Name : Sujata Santosh Gaikwad
Husband's Name: Santosh Ramesh Gaikwad
House Number : B23 Chintamani 2
Age : 56 Gender : Female
Photo Available

587 ZMH5314828
Name : Aarti Yatish Kushil
Husband's Name: Yatish Kushil
House Number :
Age : 50 Gender : Female
Photo Available

588 ZMH3853066
Name : Deepa Sunil Paralkar
Husband's Name: Sunil Paralkar
House Number :
Age : 50 Gender : Female
Photo Available

589 ZMH8425712
Name : PRASAD JOSHI
Father's Name: PRABHAKAR JOSHI
House Number : FLAT NO 6
Age : 54 Gender : Male
Photo Available

590 ZMH2896330
Name : Rosemary Patrick Anthony
Husband's Name: Patrick Anthony
House Number : 16
Age : 74 Gender : Female
Photo Available

591 ZMH2896348
Name : Joseph Patrick Anthony
Father's Name: Rosemaxy Patrick Anthony
House Number : 16
Age : 57 Gender : Male
Photo Available

592 ZMH2896363
Name : Lourds Louis Anthony
Father's Name: Joseph Louis Anthony
House Number : 16
Age : 56 Gender : Female
Photo Available

593 ZMH0328068
Name : Vilasini Sivarajan Op
Husband's Name: Sivarajan Op
House Number : 17
Age : 74 Gender : Female
Photo Available

594 ZMH2896389
Name : Sijith Olikkal Sivarajan Op
Father's Name: Sivarajan Op
House Number : 18
Age : 46 Gender : Male
Photo Available

595 ZMH2896397
Name : Prakash Sakharam Patil
Father's Name: Sakharam Patil
House Number : 18
Age : 71 Gender : Male
Photo Available

596 ZMH2896405
Name : Rekha Prakash Patil
Husband's Name: Prakash Patil
House Number : 18
Age : 66 Gender : Female
Photo Available

597 ZMH0328078
Name : Dharmendra Sakharam Patil
Father's Name: Sakharam Patil
House Number : 18
Age : 63 Gender : Male
Photo Available

598 ZMH0328088
Name : Bharti Dharmendra Patil
Husband's Name: Dharmendra Patil
House Number : 18
Age : 53 Gender : Female
Photo Available

599 ZMH5314695
Name : Parag Jagannath Thakur
Father's Name: Jagannath Thakur
House Number : 20
Age : 57 Gender : Male
Photo Available

600 ZMH8496143
Name : Sanjog Jagannath Thakur
Father's Name: Jagannath Thakur
House Number : 20
Age : 52 Gender : Male
Photo Available

601 ZMH7984339
Name : HEMANGI SANJOG THAKUR
Father's Name: SANJOG THAKUR
House Number : B/20
Age : 49 Gender : Female
Photo Available

602 ZMH2896447
Name : Rajesh Vaman Rao Gayakwad
Father's Name: Vaman Rao Gayakwad
House Number : 21
Age : 50 Gender : Male
Photo Available

603 ZMH2896496
Name : Archana Rajesh Gayakwad
Husband's Name: Rajesh Gayakwad
House Number : 22
Age : 46 Gender : Female
Photo Available

604 ZMH0328157
Name : Uma Jagadishchandra Kamat
Father's Name: Jagadishchandra Kamat
House Number : 22
Age : 66 Gender : Female
Photo Available

605 ZMH5314711
Name : Jaydip Govind Rao Kamat
Father's Name: Govind Rao Kamat
House Number : 22
Age : 57 Gender : Male
Photo Available

606 ZMH2896488
Name : Seema Jaydip Kamat
Husband's Name: Jaydip Kamat
House Number : 22
Age : 52 Gender : Female
Photo Available

607 ZMH2896470
Name : Amod Jagadishchandra Kamat
Father's Name: Jagadishchandra Kamat
House Number : 22
Age : 42 Gender : Male
Photo Available

608 ZMH5314745
Name : Nagesh Chandrakant Thali
Father's Name: Chandrakant Thali
House Number : 24
Age : 57 Gender : Male
Photo Available

609 ZMH5314752
Name : Ganga Nagesh Thali
Husband's Name: Nagesh Thali
House Number : 24
Age : 57 Gender : Female
Photo Available

610 ZMH5314760
Name : Satej Radha Krishna Adarkar
Father's Name: Radha Krishna Adarkar
House Number : 26
Age : 77 Gender : Male
Photo Available

611 ZMH5314778
Name : Shamal Satej Adarkar
Husband's Name: Satej Adarkar
House Number : 26
Age : 69 Gender : Female
Photo Available

612 ZMH5314786
Name : Saurabh Satej Adarkar
Father's Name: Satej Adarkar
House Number : 26
Age : 43 Gender : Male
Photo Available

613 ZMH0328177
Name : Smrutihara Manohar Paralkar
Husband's Name: Manohar Paralkar
House Number : 27
Age : 86 Gender : Female
Photo Available

614 ZMH0328187
Name : Abhay Manohar Paralkar
Father's Name: Manohar Paralkar
House Number : 27
Age : 59 Gender : Male
Photo Available

615 ZMH2896512
Name : Sunil Manohar Paralkar
Father's Name: Manohar Paralkar
House Number : 27
Age : 56 Gender : Male
Photo Available

616 ZMH5314810
Name : Dharmendra Prabhudayal Kuril
Father's Name: Prabhudayal Kuril
House Number : 29
Age : 53 Gender : Male
Photo Available

617 ZMH5314794
Name : Pushpa Prabhudayal Kuril
Husband's Name: Prabhudayal Kuril
House Number : 29
Age : 48 Gender : Female
Photo Available

618 ZMH5314802
Name : Yatish Prabhudayal Kuril
Father's Name: Prabhudayal Kuril
House Number : 29
Age : 47 Gender : Male
Photo Available

619 ZMH8874349
Name : SAmruddhi Pawar
Father's Name: Jagdish Pawar
House Number : B/17 Building No 2 SHree
Age : 24 Gender : Female
Photo Available

620 ZMH2896322
Name : Nagsen Shankar Kamble
Father's Name: Shankar Kamble
House Number : 2/15
Age : 39 Gender : Male
Photo Available

621 ZMH8665804
Name : CHANDRAPRABHA KAMBALE
Husband's Name: NAGSEN KAMBALE
House Number : BUILDING NO.2-15B
Age : 59 Gender : Female
Photo Available

622 ZMH9077165
Name : OM JAIDEEP KAMAT
Father's Name: JAIDEEP GOVINDRAO KAMAT
House Number : 3/22 SHRI CHINTAMANI SOCIETY
Age : 23 Gender : Male
Photo Available

623 ZMH9092602
Name : KISHIKA PARALKAR
Father's Name: SUNIL PARALKAR
House Number : Chintamani 3/27
Age : 22 Gender : Female
Photo Available

624 ZMH9092925
Name : Vrunda Vasant Chavan
Father's Name: Vasant Chavan
House Number : RNo.23,1-B, 2 Floor Shri Chin
Age : 36 Gender : Female
Photo Available

625 ZMH9110776
Name : Yash Santosh Gaikwad
Mother's Name: Sujata Gaikwad
House Number : B23 Chintamani 2 Natu Paranjp
Age : 28 Gender : Male
Photo Available

626 ZMH9182809
Name : Vasant Manohar Chavan
Others: Ujwala Chavan
House Number : RNo23,1-B,2ndFloor Shri Chint
Age : 69 Gender : Male
Photo Available

627 ZMH9191131
Name : RENJITH CHANDRAN
Others: MAYA RENJITH CHANDRAN
House Number : 2/28, B-WING, SHREE CHINTAMAN
Age : 51 Gender : Male
Photo Available

628 ZMH9237603
Name : RUTUJA RAJESH SHINDE SHINDE
Mother's Name: SACHIN SHINDE
House Number : 8/2,SHREE CHINTANANI SOCI
Age : 42 Gender : Female
Photo Available

629 ZMH8961039
Name : Gautam Ram Tahiliani
Father's Name: Ram Tahiliani
House Number : Room No 104, Orchid Bldg
Age : 36 Gender : Male
Photo Available

630 ZMH8900987
Name : SHUBHAM AGRAWAL
Father's Name: SHIVPRAKASH AGRAWAL AGRAWAL
House Number : 202, Carnation Building
Age : 24 Gender : Male
Photo Available

631 ZMH8775975
Name : MANSI SHERE
Husband's Name: MHAESH SHERE
House Number : ROOM NO 202
Age : 40 Gender : Female
Photo Available

632 ZMH8918567
Name : SHRUTI MANOJ NOGJA
Father's Name: MANOJ NOGJA
House Number : ROOM NO 901
Age : 24 Gender : Female
Photo Available

633 ZMH8918575
Name : SHREYA MANOJ NOGJA
Father's Name: MANOJ NOGJA
House Number : ROOM NO 901
Age : 24 Gender : Female
Photo Available

634 ZMH9032194
Name : VIVANA MANOJ JAIN
Father's Name: MANOJ JAIN
House Number : 101 ORCHID BUILDING SATGURU G
Age : 20 Gender : Female
Photo Available

635 ZMH9112962
Name : CHHAYA TAHILIANI
Others: GAUTAM TAHILIANI
House Number : ROOM NO. 104
Age : 68 Gender : Female
Photo Available

636 ZMH9112954
Name : RAM TAHILIANI
Father's Name: DEVANDAS TAHILIANI
House Number : ROOM no 104
Age : 70 Gender : Male
Photo Available

637 ZMH9237520
Name : Vinita Deepak Gajwani
Husband's Name: deepak
House Number : 102, orchid bldg
Age : 71 Gender : Female
Photo Available

638 ZMH9237553
Name : Deepak Thakurdas gajwani
Others: Vinita
House Number : 102, orchid Building
Age : 68 Gender : Male
Photo Available

SUMMARY OF ELECTORS

A) NUMBER OF ELECTORS

		Roll Type	Roll Identification	NUMBER OF ELECTORS			
				Male	Female	Third Gender	Total
I	Original	Mother Roll	Draft Electoral Roll prepared under Special Intensive Revision - 2026	306	332	0	638
				306	332	0	638

Issued by Electoral Registration Office

No. and name of sections in the part

1-Mary Gold Saduguru Gardan V Kumbhar Wada Compound
2-Tayulip Apartment Sadguru Gardan V Kumbhar Wada Compound
3-Dafodil Apartment Sadguru Gardan V Kumbhar Wada Compound
4-Krishna Building Sadguru Gardan & Kumbhar Wada Compound
5-Karanesan Sadguru Gardan & Kumbhar Wada Compound
6-Rashmi Society Wing A Natu Paranjape Colony Mithabandar Road Thane East
7-Rashmi Society Wing B Natu Paranjape Colony Mithabandar Road Thane East
8-Rashmi Society Wing K Natu Paranjape Colony Mithabandar Road Thane East
9-Rashmi Society Wing D Natu Paranjape Colony Mithabandar Road Thane East
10-Parija Society A Natu Paranjape Colony Mithabandar Road Thane East
11-Parija Society B Natu Paranjape Colony Mithabandar Road Thane East
12-Kavita Kunj Society A Wing Natu Paranjape Colony Mithabandar Road Thane East
13-Kavita Kunj Society B Wing Natu Paranjape Colony Mithabandar Road Thane East
14-Kavita Kunj Society K Wing Natu Paranjape Colony Mithabandar Road Thane East
15-Kavita Kunj Society D Wing Natu Paranjape Colony Mithabandar Road Thane East
16-Shri Chintamani Society (a) B No. 3 Natu Paranjape Colony Mithabandar Road Thane East
17-Shri Chintamani Society (b) B No. 3 Natu Paranjape Colony Mithabandar Road Thane East
18-Archid Building Sadguru Gardan & Kumbhar Wada Compound