ELECTORAL ROLL 2026 S13 Maharashtra

No. Name and Reservation Status of Assembly Constituency : 147 - KOPRI-PACHPAKHADI (GEN)	Part No. : 60
No. Name and Reservation Status of Parliamentary Constituency(ies) in which the Assembly Constituency is located : 25 - THANE (GEN)	

1. Details of Revision

Year of Revision	2026
Qualifying Date	01-10-2026
Type of revision	Special Intensive Revision 2026
Date of Publication	31-08-2026

Roll Identification

Draft Electoral Roll prepared under Special Intensive Revision - 2026

2. Details of part and polling area

No. and name of sections in the part

1-Bhagwati Bhawan A Mahatma Fule Nagar Panchapakhadi Thane
2-Vishe Chawl Mahatma Fule Nagar Panchapakhadi Thane
3-Ambajee Dham Mahatma Fule Nagar Panchapakhadi Thane
4-Kadam Chawl Mahatma Fule Nagar Panchapakhadi Thane
5-Saikripa Niwas Mahatma Fule Nagar Panchapakhadi Thane
6-Shraddha Niwas Mahatma Fule Nagar Panchapakhadi Thane
7-Shri Durga Apartment A Mahatma Fule Nagar Panchapakhadi Thane
8-Shri Durga Apartment B Mahatma Fule Nagar Panchapakhadi Thane
9-Ashtavinayak Bhu Kr 4 Veer Savarkar Nagar Patil Wadi Thane
10-Krishna Dham Ko So Veer Savarkar Nagar Patil Wadi Thane Panchapakhadi Thane
11-Guruprasad Housing So Bhu Kr 5 Veer Savarkar Nagar Patil Wadi Thane Panchapakhadi Thane
12-Chaitraban Co So Bhu Kr 6 Veer Savarkar Nagar Patil Wadi Thane Panchapakhadi Thane
13-Akshay So Bhu Kr 7 Veer Savarkar Nagar Patil Wadi Thane Panchapakhadi Thane
14-Savarkar Nagar Mhada Shivali Housing So Mhada Vasahat Thane W. Panchapakhadi Thane
15-Savarkar Nagar Mhada Sankalp So Mhada Vasahat Thane W. Panchapakhadi Thane

Main Town or Village	: PANCHPAKHADI
Police Station	: VARTAK NAGAR
Taluka	: THANE
District	: THANE
Pin code	: 400606

3. Polling Station Details

No. and Name of Polling Station :	Type of Polling Station (Male/Female/General)	General
60 - Mhada colony,savrkar nagar, Thane.	Number of Auxiliary Polling Stations in this part :	0
Address of Polling Station : Bharat RatnaIndira Gandhi Vidya mandir, Room No.70, Veer Savarkar Nagar,Thane, 400606		

4. NUMBER OF ELECTORS

Starting Serial No.	Ending Serial No.	Net Electors			
		Male	Female	Third Gender	Total

1	783	393	390	0	783

Issued by Electoral Registration Office

Nazri Naksha

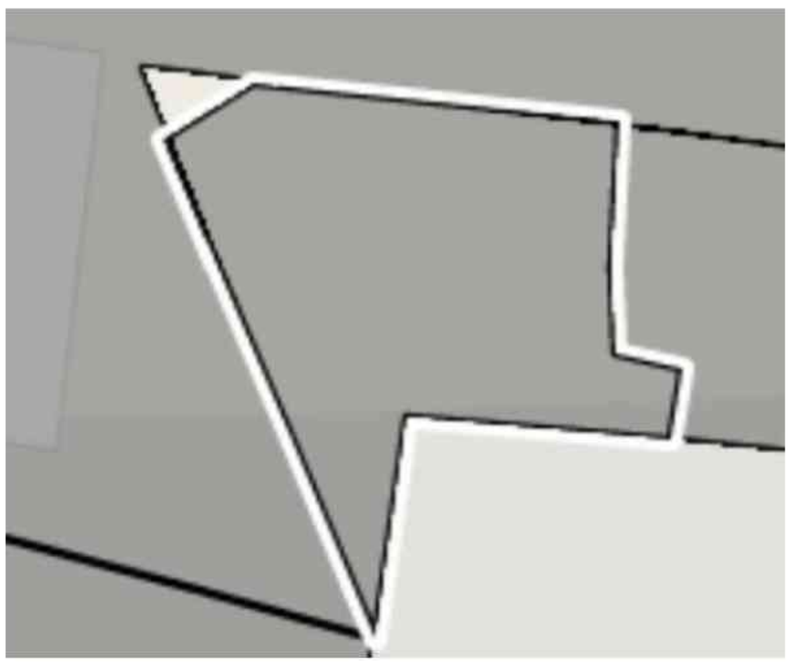

Google Map View

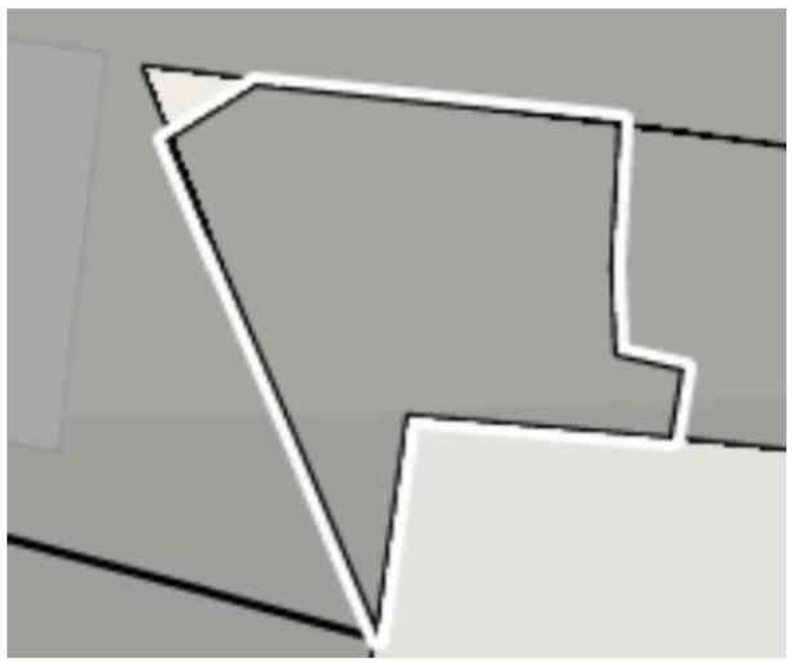

Polling Station Building Front View



Polling Station Front View



Cad View

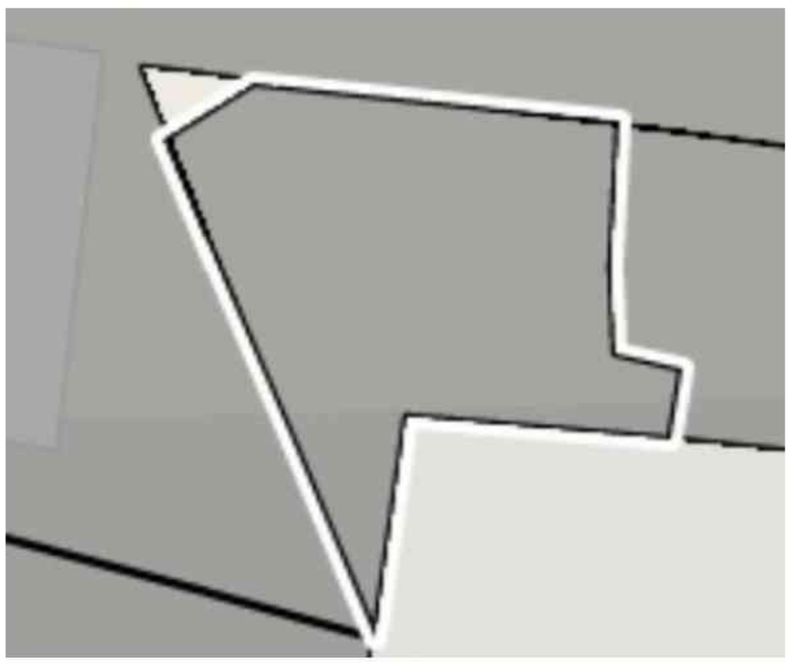

Key MAP View

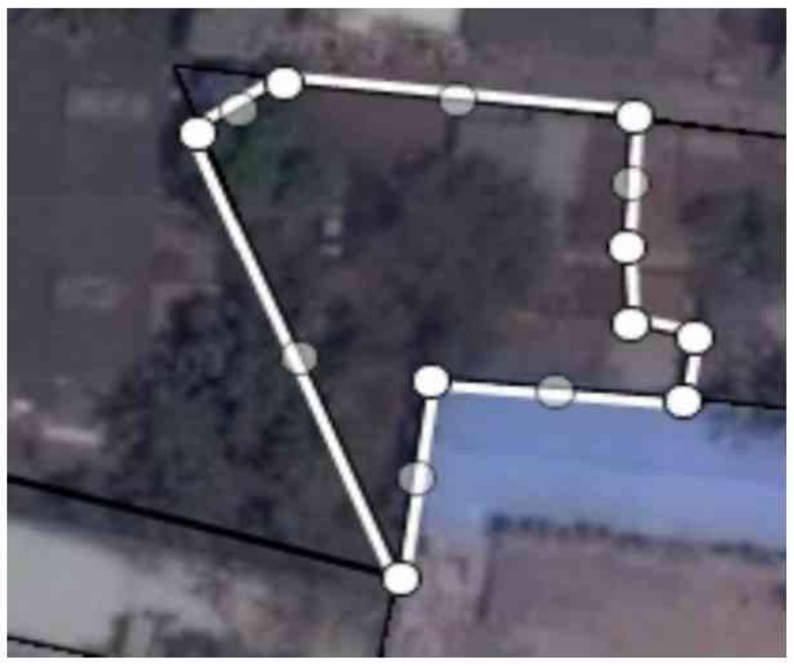

1 ZMH6793095
Name : Ankita Balkrishen Dhoundiyal
Father's Name: Balkrishen Dhaundiyal
House Number :
Age : 30 Gender : Male
Photo Available

2 ZMH5450911
Name : NITESH PREMSINGH GURUNG
Father's Name: PREMSINGH GURUNG
House Number :
Age : 37 Gender : Male
Photo Available

3 ZMH5450861
Name : MANISHA MAHADEV INGULKAR
Father's Name: MAHADEV INGULKAR
House Number :
Age : 37 Gender : Female
Photo Available

4 ZMH6793079
Name : Sulekha Vajidali Khan
Husband's Name: Vajidali KHan
House Number :
Age : 34 Gender : Female
Photo Available

5 ZMH3119450
Name : Jitesh Tukaram Mengade
Father's Name: Tukaram Mengade
House Number : Room No-30
Age : 39 Gender : Male
Photo Available

6 ZMH5450804
Name : SADASHIV SHAMARAV MHAPREKAR
Father's Name: SHAMARAV MHAPREKAR
House Number :
Age : 59 Gender : Male
Photo Available

7 ZMH6793053
Name : Gourav Gajanan Nandgavkar
Father's Name: Gajanan Nandgavkar
House Number :
Age : 32 Gender : Male
Photo Available

8 ZMH5450846
Name : SANJAY CHANDRAKANT PALAND
Father's Name: CHANDRAKANT PALANDE
House Number :
Age : 56 Gender : Male
Photo Available

9 ZMH5450747
Name : VIKRAMSINH BHAGAVAN RAVAT
Father's Name: BHAGAVAN RAVAT
House Number :
Age : 58 Gender : Male
Photo Available

10 ZMH5450820
Name : MANOJKUMAR MOHANSINGH RAWAL
Mother's Name: MOHANSINGH RAWAL
House Number : Room no- 406, Rameshwar Heigh
Age : 35 Gender : Male
Photo Available

11 ZMH8136061
Name : SHAMRAO RAMCHANDRA SALUNKHE
Father's Name: RAMCHANDRA SALUNKHE
House Number :
Age : 58 Gender : Male
Photo Available

12 ZMH8136046
Name : NILESH SHAMARAO SALUNKHE
Father's Name: SHAMARAO SALUNKHE
House Number :
Age : 30 Gender : Female
Photo Available

13 ZMH5451083
Name : SNEHA DEEPAK SHINDE
Father's Name: DEEPAK SHINDE
House Number :
Age : 32 Gender : Female
Photo Available

14 ZMH5450812
Name : KUNDAN BINDESWAR SHUKLA
Father's Name: BINDESWAR SHUKLA
House Number :
Age : 36 Gender : Male
Photo Available

15 ZMH8088692
Name : VANDANA SANJIT singh
Husband's Name: SANJIT singh
House Number :
Age : 42 Gender : Female
Photo Available

16 ZMH5450762
Name : HEMANT RAM SUTAR
Father's Name: RAM SUTAR
House Number :
Age : 35 Gender : Male
Photo Available

17 ZMH5450721
Name : PRERANA RAJARAM TELANG
Father's Name: RAJARAM TELANG
House Number :
Age : 34 Gender : Female
Photo Available

18 ZMH5450739
Name : PRADNYA RAJARAM TELANG
Father's Name: RAJARAM TELANG
House Number :
Age : 34 Gender : Female
Photo Available

19 ZMH5657879
Name : suraj dattaray chimane
Father's Name: dattaray chimane
House Number : fulenaga
Age : 32 Gender : Male
Photo Available

20 ZMH5657671
Name : sandya sandeep pawar
Husband's Name: sandeep pawar
House Number : mahatamf
Age : 38 Gender : Female
Photo Available

21 ZMH5657689
Name : sandeep tatoba pawar
Father's Name: tatoba pawar
House Number : mahatmag
Age : 42 Gender : Male
Photo Available

22 ZMH5657861
Name : sushma nilesh surywanshi
Husband's Name: nilesh surywanshi
House Number : pachpakh
Age : 35 Gender : Female
Photo Available

23 ZMH5657242
Name : ravindra ramesh choughule
Father's Name: ramesh choughule
House Number : veersava
Age : 45 Gender : Male
Photo Available

24 ZMH5657309
Name : rutuja ravindra choughule
Husband's Name: ravindra choughule
House Number : veersava
Age : 35 Gender : Female
Photo Available

25 ZMH7864630
Name : SANDEEP RAGHU PUJARI
Father's Name: RAGHU PUJARI
House Number : 02
Age : 43 Gender : Male
Photo Available

26 ZMH8043937
Name : RUSHIKESH VIJAY BOURDE
Father's Name: VIJAY BOURDE
House Number : A5
Age : 29 Gender : Male
Photo Available

27 ZMH7864655
Name : JAISHREE MATHURA GENGAJE
Mother's Name: MATHURA GENGAJE
House Number : D/6
Age : 31 Gender : Female
Photo Available

28 ZMH7864622
Name : SUNNYKUMAR SANTOSH JAISWAL
Father's Name: SANTOSH JAISWAL
House Number : A/8
Age : 36 Gender : Male
Photo Available

29 ZMH7864606
Name : GURURAJ NAGORAO WADKAR
Father's Name: NAGORAO WADKAR
House Number : Shivali CHS, Plot no 8, Room
Age : 32 Gender : Male
Photo Available

30 ZMH8043929
Name : SHRUTIKA LALANKUMAR MANDAL
Father's Name: LALANKUMAR MANDAL
House Number : 18
Age : 29 Gender : Female
Photo Available

31 ZMH5451596 Name : GAURAV VISHNU KANDE Father's Name: VISHNU KANDE House Number : 6/3 Age : 32 Gender : Male Photo Available	32 ZMH6793103 Name : Samir Rashid Mohamad Sharif Khan Father's Name: Rashid Mohamad Sharif Khan House Number : 102 Age : 49 Gender : Male Photo Available	33 ZMH8888349 Name : PRANEETA GOTPAGAR Husband's Name: ABHIJIT GOTPAGAR House Number : B 102 Age : 34 Gender : Female Photo Available
34 ZMH7864671 Name : SWATI BABANRAO SHIRKE Father's Name: BABANRAO SHIRKE House Number : 105 Age : 34 Gender : Female Photo Available	35 ZMH5451463 Name : mahesh chitrabhuji panjabi Father's Name: chitrabhuji panjabi House Number : 193 Age : 47 Gender : Male Photo Available	36 ZMH5451489 Name : jharna mahesh punjabi Husband's Name: mahesh punjabi House Number : 193 Age : 44 Gender : Female Photo Available
37 ZMH8888042 Name : REKHA SABLE Husband's Name: GANESH SABLE House Number : ROOM NO 201\B Age : 42 Gender : Female Photo Available	38 ZMH8887812 Name : GANESH SABLE Father's Name: VANKAR SABLE House Number : ROOM NO B\201 Age : 40 Gender : Male Photo Available	39 ZMH8581191 Name : Usha Rajaram Telang Husband's Name: Rajaram Telang House Number : 203 Age : 58 Gender : Female Photo Available
40 ZMH5063193 Name : Rahul Rajaram Telang Father's Name: Rajaram Telang House Number : 203 Age : 39 Gender : Male Photo Available	41 ZMH5063201 Name : Anand Rajaram Telang Father's Name: Rajaram Telang House Number : 203 Age : 34 Gender : Male Photo Available	42 ZMH0041795 Name : Hirendra Singh Bhagwan Singh Rawat Father's Name: Bhagwan Singh Gaje Singh Rawat House Number : 205 Age : 55 Gender : Male Photo Available
43 ZMH3119336 Name : Geeta Vikram Singh Rawat Husband's Name: Vikram Singh Rawat House Number : 205 Age : 52 Gender : Female Photo Available	44 ZMH3119377 Name : DINESH SATYAPRASAD KHANDURI Father's Name: Satyaprasad Khanduri House Number : 303 Age : 59 Gender : Male Photo Available	45 ZMH3119385 Name : ANITA DINESH KHANDURI Husband's Name: DINESH KHANDURI House Number : HOUSE NO 303 A WING BHAGWATI Age : 51 Gender : Female Photo Available
46 ZMH5063219 Name : Sunita Balkrishna Dhodiyal Husband's Name: Balkrishna Dhodiyal House Number : 304 Age : 72 Gender : Female Photo Available	47 ZMH8646077 Name : SUSHMA MHADSE Husband's Name: GANESH MHADSE House Number : ROOM NO 305 Age : 31 Gender : Female Photo Available	48 ZMH3119419 Name : Ram Ramchandra Sutar Father's Name: Ramchandra Tukaram Sutar House Number : 403 Age : 64 Gender : Male Photo Available
49 ZMH3119427 Name : Sulochana Ram Sutar Husband's Name: Ram Sutar House Number : 403 Age : 59 Gender : Female Photo Available	50 ZMH5063227 Name : Ashok Krishna Karkar Father's Name: Krishna Karkar House Number : 404 Age : 62 Gender : Male Photo Available	51 ZMH3119435 Name : Asmita Ashok Karkar Husband's Name: Ashok Karkar House Number : 404 Age : 55 Gender : Female Photo Available
52 ZMH5063235 Name : Ravindra Prasad Naudiyal Father's Name: Prasad Naudiyal House Number : 406 Age : 61 Gender : Male Photo Available	53 ZMH8645053 Name : PRANAY AHER Father's Name: EKNATH AHER House Number : ROOM NO 408 Age : 25 Gender : Male Photo Available	54 ZMH7864713 Name : SWAPNIL SADASHIV JADHAV Father's Name: SADASHIV JADHAV House Number : 501 Age : 31 Gender : Male Photo Available
55 ZMH8888026 Name : SUSHILA GORIWALE Husband's Name: NAMDEV GORIWALE House Number : ROOM NO B\503 Age : 62 Gender : Female Photo Available	56 ZMH2989630 Name : Jalindar Laxman Kamble Father's Name: Laxman Kamble House Number : 25 (16) Age : 60 Gender : Male Photo Available	57 ZMH6793012 Name : Kiran Jalindar Kamble Husband's Name: Jalindar Laxman Kamble House Number : 25(16) Age : 57 Gender : Female Photo Available
58 ZMH8431751 Name : Tanvi Karkare Father's Name: Mrinal Karkare House Number : 3/305 Age : 27 Gender : Female Photo Available	59 ZMH9060120 Name : AJAY ASHOK KARKAR Father's Name: ASHOK KRISHANA KARKAR House Number : A/404, Bhagwati Bhavan, Age : 27 Gender : Male Photo Available	60 ZMH9137068 Name : CHAITANYA CHETAN MALUSARE Husband's Name: CHETAN MALUSARE House Number : A/301, BHAGVATI BHAVAN BULDIN Age : 36 Gender : Female Photo Available

61 ZMH9133893
Name : VAISHALI ABHAY NIKAM
Husband's Name: ABHAY NIKAM
House Number : 205 SHAUSMRUTI
Age : 36 Gender : Female
Photo Available

62 ZMH9134701
Name : SUSHMA SWAPNIL MALUSARE
Husband's Name: SWAPNIL MALUSARE
House Number : ROOM NO103, AWING1 FLOOR BHAG
Age : 34 Gender : Female
Photo Available

63 ZMH9134719
Name : JAYSHREE JAGANNATH THAKARE
Husband's Name: JAGANNATH THAKARE
House Number : 301 MEENATI THAKARE GARDEN
Age : 59 Gender : Female
Photo Available

64 ZMH9135336
Name : ABHAY RAMCHANDRA NIKAM
Father's Name: RAMCHANDRA NIKAM
House Number : SAHU SMURTI 205
Age : 38 Gender : Male
Photo Available

65 ZMH9135799
Name : SHREYASH NARESH RANE
Father's Name: NARESH RANE
House Number : 304/3RD FIR, SHAU SMRUTI CHS,
Age : 20 Gender : Male
Photo Available

66 ZMH9135989
Name : DEEPA GANESH SINGH
Husband's Name: GANESH SINGH
House Number : ROOM NO 102, RAMESWAR HIGHTS
Age : 33 Gender : Female
Photo Available

67 ZMH7117914
Name : Harshal Bhagwan Chauhan
Father's Name: Bhagwan Chauhan
House Number :
Age : 36 Gender : Male
Photo Available

68 ZMH7932288
Name : SUNANDA BACHARAM JADHAV
Husband's Name: BACHARAM JADHAV
House Number :
Age : 58 Gender : Female
Photo Available

69 ZMH3834132
Name : Ravindra Kiran Kamble
Father's Name: Kiran Kamble
House Number :
Age : 35 Gender : Male
Photo Available

70 ZMH8088718
Name : NANDKUMAR SITARAM RANE
Father's Name: SITARAM RANE
House Number :
Age : 62 Gender : Male
Photo Available

71 ZMH5760814
Name : Namrata Naresh Rane
Father's Name: Naresh Rane
House Number :
Age : 50 Gender : Female
Photo Available

72 ZMH3834116
Name : Sarika Santosh Shelar
Husband's Name: Santosh Shelar
House Number :
Age : 47 Gender : Female
Photo Available

73 ZMH6793152
Name : RAVI Narayan SHETTY
Father's Name: Narayan Shetty
House Number :
Age : 74 Gender : Male
Photo Available

74 ZMH8136103
Name : MRUNAL SHARAD SHINDE
Father's Name: SHARAD SHINDE
House Number :
Age : 29 Gender : Female
Photo Available

75 ZMH6793145
Name : Sagar babanrav Shirke
Father's Name: babanrav shirke
House Number :
Age : 32 Gender : Male
Photo Available

76 ZMH7117989
Name : Ganesh Chandrbhushan Singh
Father's Name: Chandrbhushan Singh
House Number :
Age : 40 Gender : Male
Photo Available

77 ZMH8088700
Name : SAMADHAN NILKANTHA SURYAVANSHI
Father's Name: NILKANTHA SURYAVANSHI
House Number :
Age : 30 Gender : Male
Photo Available

78 ZMH8136087
Name : MAYUR NILKANTH SURYAWANSHI
Father's Name: NILKANTH SURYAWANSHI
House Number :
Age : 28 Gender : Male
Photo Available

79 ZMH6793160
Name : Archna Ashok Uttekar
Husband's Name: Ashok Uttekar
House Number :
Age : 66 Gender : Female
Photo Available

80 ZMH5657770
Name : omkar dattatray bagave
Father's Name: dattatray bagave
House Number : mahtmaf
Age : 32 Gender : Male
Photo Available

81 ZMH5657705
Name : rupali kiran bangar
Husband's Name: kiran bangar
House Number : mahtmaf
Age : 35 Gender : Female
Photo Available

82 ZMH5657697
Name : kiran hari bangar
Father's Name: hari bangar
House Number : mahtmafu
Age : 40 Gender : Male
Photo Available

83 ZMH5657713
Name : sagar govind bangar
Father's Name: govind bangar
House Number : mahtmafu
Age : 31 Gender : Male
Photo Available

84 ZMH3119476
Name : Raghunath Shankar Vishe
Father's Name: Shankar Vishe
House Number : 1
Age : 74 Gender : Male
Photo Available

85 ZMH5760707
Name : Sharad Ganpat Shinde
Father's Name: Ganpat Shinde
House Number : T 1
Age : 64 Gender : Male
Photo Available

86 ZMH5760715
Name : Chhaya Sharad Shinde
Husband's Name: Sharad Shinde
House Number : T 1
Age : 56 Gender : Female
Photo Available

87 ZMH7932346
Name : PREMSHILA PANTJALI KUMAR MISHRA
Husband's Name: PANTJALI KUMAR MISHRA
House Number : 2/B
Age : 44 Gender : Female
Photo Available

88 ZMH5657762
Name : tejas mrunal karkare
Father's Name: mrunal karkare
House Number : 03mahtam
Age : 32 Gender : Male
Photo Available

89 ZMH7864721
Name : PANKAJ SANTOSH JAISWAL
Father's Name: SANTOSH JAISWAL
House Number : A/8
Age : 31 Gender : Male
Photo Available

90 ZMH3119575
Name : Naseem Banoo Rasheed Khan
Husband's Name: Rasheed Mohammad Shareef Khan
House Number : 10
Age : 67 Gender : Female
Photo Available

91 ZMH3119583
Name : Vazid Rasheed Khan
Father's Name: Rasheed Khan
House Number : 10
Age : 46 Gender : Male
Photo Available

92 ZMH0041864
Name : Rajendraprasad Baijnath Rai
Father's Name: Baijnath Rai
House Number : 101
Age : 70 Gender : Male
Photo Available

93 ZMH0041874
Name : Asha Rajendraprasad Rai
Husband's Name: Rajendraprasad Rai
House Number : 101
Age : 68 Gender : Female
Photo Available

94 ZMH3119617
Name : Santosh Rajendraprasad Rai
Father's Name: Rajendraprasad Rai
House Number : 101
Age : 47 Gender : Male
Photo Available

95 ZMH8390981
Name : SAYALI GOTPAGAR
Father's Name: RAJENDRA GOTPAGAR
House Number : 102,
Age : 31 Gender : Female
Photo Available

96 ZMH3123213
Name : Rajendra Sampat Gotpagar
Father's Name: Sampat Gotpagar
House Number : B-102,
Age : 64 Gender : Male
Photo Available

97 ZMH3123221
Name : Vanita Rajendra Gotpagar
Husband's Name: Rajendra Gotpagar
House Number : B-102,
Age : 54 Gender : Female
Photo Available

98 ZMH8390056
Name : Abhijit Rajendra Gotpagar
Father's Name: RAJENDRA GOTPAGAR
House Number : B-102,
Age : 34 Gender : Male
Photo Available

99 ZMH8136095
Name : KALPANA NANDKUMAR RANE
Husband's Name: NANDKUMAR RANE
House Number : 103
Age : 55 Gender : Female
Photo Available

100 ZMH5760723
Name : Baban Madhorao Shirke
Father's Name: Madhorao Shirke
House Number : 105
Age : 54 Gender : Male
Photo Available

101 ZMH5760731
Name : Ujwala Baban Shirke
Husband's Name: Baban Shirke
House Number : 105
Age : 54 Gender : Female
Photo Available

102 ZMH0041822
Name : Hari Jaitu Bangar
Father's Name: Jaitu Bangar
House Number : 107
Age : 69 Gender : Male
Photo Available

103 ZMH8581209
Name : Vanita Hari Bangar
Husband's Name: Hari Bangar
House Number : 107
Age : 64 Gender : Female
Photo Available

104 ZMH5063250
Name : Ravi Hari Bangar
Father's Name: Hari Bangar
House Number : 107
Age : 43 Gender : Male
Photo Available

105 ZMH7932296
Name : VIJAYGIRI FULAGIRI GOSAVI
Father's Name: FULAGIRI GOSAVI
House Number : 203
Age : 72 Gender : Male
Photo Available

106 ZMH7932312
Name : MAHADEVGIRI VIJAYGIRI GOSAVI
Father's Name: VIJAYGIRI GOSAVI
House Number : 203/A
Age : 36 Gender : Male
Photo Available

107 ZMH3119492
Name : Govind Jaitu Bangar
Father's Name: Jaitu Bangar
House Number : 204
Age : 59 Gender : Male
Photo Available

108 ZMH0041848
Name : Sunita Govind Bangar
Husband's Name: Govind Bangar
House Number : 204
Age : 54 Gender : Female
Photo Available

109 ZMH7932221
Name : SAYALI MANGESH KADAM
Husband's Name: MANGESH KADAM
House Number : 205/A
Age : 42 Gender : Female
Photo Available

110 ZMH5760772
Name : Ruchira Nitin Nikam
Husband's Name: Nitin Nikam
House Number : 206
Age : 54 Gender : Female
Photo Available

111 ZMH8298317
Name : Pandharinath Balkrishna Gaonkar
Father's Name: Balkrishna Gaonkar
House Number : 206 Shahu Smruti CHS
Age : 56 Gender : Male
Photo Available

112 ZMH8298242
Name : Pooja Pandharinath Gaonkar
Husband's Name: Pandharinath Gaonkar
House Number : 206 Shahu Smruti CHS
Age : 54 Gender : Female
Photo Available

113 ZMH3119708
Name : Ramji Shyamsundar Vishwakarma
Father's Name: Shyamsundar Vishwakarma
House Number : 301
Age : 61 Gender : Male
Photo Available

114 ZMH3119716
Name : Manju Ramji Vishwakarma
Husband's Name: Ramji Vishwakarma
House Number : 301
Age : 59 Gender : Female
Photo Available

115 ZMH7932270
Name : DINKAR SANTU JADHAV
Father's Name: SANTU JADHAV
House Number : 301/A
Age : 63 Gender : Male
Photo Available

116 ZMH7932262
Name : VIJAY DINKAR JADHAV
Father's Name: DINKAR JADHAV
House Number : 301/A
Age : 39 Gender : Male
Photo Available

117 ZMH3119724
Name : Vinod Yashwant Bari
Father's Name: Yashwant Bari
House Number : 304
Age : 48 Gender : Male
Photo Available

118 ZMH7117864
Name : Savita Vinod Bari
Husband's Name: Vinod Bari
House Number : 304
Age : 46 Gender : Female
Photo Available

119 ZMH5760806
Name : Naresh Sambhaji Rane
Father's Name: Sambhaji Rane
House Number : Room No. 304,
Age : 55 Gender : Male
Photo Available

120 ZMH8619918
Name : Riddhi Rane
Father's Name: Naresh Rane
House Number : Room No. 304,
Age : 26 Gender : Female
Photo Available

121 ZMH3119757
Name : Vijay Dnyanoba Ghate
Father's Name: Dnyanoba Ghate
House Number : 305
Age : 59 Gender : Male
Photo Available

122 ZMH5760780
Name : Suresh Yashwant Bobhate
Father's Name: Yashwant Bobhate
House Number : 306
Age : 72 Gender : Male
Photo Available

123 ZMH5760798
Name : Sandhya Suresh Bobhate
Husband's Name: Suresh Bobhate
House Number : 306
Age : 60 Gender : Female
Photo Available

124 ZMH7117880
Name : Sachin Suresh Bobhate
Father's Name: Suresh Bobhate
House Number : 306
Age : 45 Gender : Male
Photo Available

125 ZMH3119773
Name : Swapnil Suresh Bobhate
Father's Name: Suresh Bobhate
House Number : 306
Age : 42 Gender : Male
Photo Available

126 ZMH7932338
Name : DIPALI VIJAY JADHAV
Husband's Name: VIJAY JADHAV
House Number : 306/A
Age : 37 Gender : Female
Photo Available

127 ZMH7117906
Name : Bhagwan Shivdas Chauhan
Father's Name: Shivdas Chauhan
House Number : 402
Age : 66 Gender : Male
Photo Available

128 ZMH3119781
Name : Lalita Bhagwan Chauhan
Husband's Name: Bhagwan Chauhan
House Number : 402
Age : 54 Gender : Female
Photo Available

129 ZMH5657788
Name : lata ramesh bhangera
Husband's Name: ramesh bhangera
House Number : 402matma
Age : 47 Gender : Female
Photo Available

130 ZMH5657747
Name : suraj jalinder kamble
Father's Name: jalinder kamble
House Number : 403mahta
Age : 31 Gender : Male
Photo Available

131 ZMH0041947
Name : Shalini Shantaram Patil
Husband's Name: Shantaram Patil
House Number : 406
Age : 57 Gender : Female
Photo Available

132 ZMH5657739
Name : shrddha vishal jadhav
Husband's Name: vishal jadhav
House Number : 603maht
Age : 38 Gender : Female
Photo Available

133 ZMH5657721
Name : vishal ashok jadhav
Father's Name: ashok bangar
House Number : 603mahta
Age : 43 Gender : Male
Photo Available

134 ZMH7932213
Name : SARIKA VIPUL WAGHMARE
Husband's Name: VIPUL WAGHMARE
House Number : 605
Age : 36 Gender : Female
Photo Available

135 ZMH8951709
Name : ISHWARI VIJAY GHATE
Father's Name: VIJAY GHATE
House Number : ROOM 205/3
Age : 27 Gender : Male
Photo Available

136 ZMH8917577
Name : ARTI VIJAY GHATE
Husband's Name: VIJAY GHATE
House Number : ROOM NO 305/3
Age : 49 Gender : Female
Photo Available

137 ZMH0041894
Name : Hira Hari Gaikar
Husband's Name: Hari Gaikar
House Number : 201 202
Age : 71 Gender : Female
Photo Available

138 ZMH3119682
Name : Jayesh Hari Gaikar
Father's Name: Hari Gaikar
House Number : 201 202
Age : 43 Gender : Male
Photo Available

139 ZMH5760822
Name : Sapana Suresh Bobhate
Father's Name: Suresh Bobhate
House Number :
Age : 35 Gender : Female
Photo Available

140 ZMH7932395
Name : NILKANTH DEVILAL SURYVANSHI
Father's Name: DEVILAL SURYVANSHI
House Number :
Age : 54 Gender : Male
Photo Available

141 ZMH8088726
Name : MANDAR SHRIDHAR TIDKE
Father's Name: SHRIDHAR TIDKE
House Number :
Age : 29 Gender : Male
Photo Available

142 ZMH8581217
Name : Raghu Koraga Pujari
Father's Name: Koraga Pujari
House Number : T 1
Age : 65 Gender : Male
Photo Available

143 ZMH7118011
Name : Padmavati Raghu Pujari
Husband's Name: Raghu Pujari
House Number : T 1
Age : 63 Gender : Female
Photo Available

144 ZMH7932478
Name : PANTJALIKUMAR MISHRA
Father's Name: SHRINIVAS MISHRA
House Number : B/2
Age : 50 Gender : Male
Photo Available

145 ZMH7932403
Name : MAYA NILKANTH SURYVANSHI
Husband's Name: NILKANTH SURYVANSHI
House Number : 03
Age : 48 Gender : Female
Photo Available

146 ZMH3800539
Name : Suraj Gajanan Parihar
Father's Name: Gajanan Parihar
House Number : Plot No. 8
Age : 34 Gender : Male
Photo Available

147 ZMH3119815
Name : Stephen Nilangait Ausif
Father's Name: Nilangait Ausif
House Number : 101
Age : 64 Gender : Male
Photo Available

148 ZMH8581233
Name : Laxmi Ashok Shedge
Husband's Name: Ashok Shedge
House Number : 301
Age : 59 Gender : Female
Photo Available

149 ZMH7932452
Name : LATA UTTAM KOLEKAR
Husband's Name: UTTAM KOLEKAR
House Number : 302
Age : 40 Gender : Female
Photo Available

150 ZMH4024816
Name : Suvarna Gajanan Parihar
Husband's Name: Gajanan Parihar
House Number : 302
Age : 62 Gender : Female
Photo Available

151 ZMH8043952
Name : TEJAS GAJANAN PARIHAR
Father's Name: GAJANAN PARIHAR
House Number : 302
Age : 33 Gender : Male
Photo Available

152 ZMH8848657
Name : DEEPIKA ANAND
Husband's Name: DEEPAK ANAND
House Number : ROOM NO 201 FLOOR NO 2
Age : 70 Gender : Female
Photo Available

153 ZMH8646093
Name : ROHIT SABLE
Father's Name: RAMESH SABLE
House Number : ROOM NO 202 2ND FLOOR
Age : 25 Gender : Male
Photo Available

154 ZMH9135344
Name : VIRAJ SANJAY WAGHMODE
Father's Name: SANJAY WAGHMODE
House Number : 106, SHAUSMRUTI BULDING
Age : 24 Gender : Male
Photo Available

155 ZMH7864739
Name : SANKET BANDU GAIKWAD
Father's Name: BANDU GAYAKWAD
House Number :
Age : 32 Gender : Male
Photo Available

156 ZMH8136335
Name : PRADEEP GANGARAM SARFARE
Father's Name: GANGARAM SARFARE
House Number :
Age : 66 Gender : Male
Photo Available

157 ZMH8725624
Name : BHAGYASHREE KADAM
Husband's Name: BHALCHANDRA KADAM
House Number : NARAYAN KADAM CHWL
Age : 46 Gender : Female
Photo Available

158 ZMH3119872
Name : Jayashri Narayan Kadam
Husband's Name: Narayan Kadam
House Number : 2
Age : 72 Gender : Female
Photo Available

159 ZMH3119880
Name : Bhalchandra Narayan Kadam
Father's Name: Narayan Kadam
House Number : 2
Age : 46 Gender : Male
Photo Available

160 ZMH8136517
Name : PRAVIN BHASKAR KAMBALE
Father's Name: BHASKAR KAMBALE
House Number : 101
Age : 56 Gender : Male
Photo Available

161 ZMH8136541
Name : SUREKHA PRAVIN KAMBALE
Husband's Name: PRAVIN KAMBALE
House Number : 101
Age : 54 Gender : Female
Photo Available

162 ZMH8136178
Name : MANOHAR GOVIND PARAB
Father's Name: GOVIND PARAB
House Number : 103
Age : 74 Gender : Male
Photo Available

163 ZMH8136152
Name : ASHISH MANOHAR PARAB
Father's Name: MANOHAR PARAB
House Number : 103
Age : 37 Gender : Male
Photo Available

164 ZMH8136624
Name : SANDHYA PANKAJ SINH
Husband's Name: PANKAJ SINH
House Number : 103
Age : 50 Gender : Female
Photo Available

165 ZMH8136319
Name : SUCHITA PRAVIN PATIL
Husband's Name: PRAVIN PATIL
House Number : 104
Age : 59 Gender : Female
Photo Available

166 ZMH8136459
Name : SNEHA PRAVIN PATIL
Father's Name: PRAVIN PATIL
House Number : 104
Age : 31 Gender : Female
Photo Available

167 ZMH8136491
Name : ARUN DINKAR SHELAR
Father's Name: DINKAR SHELAR
House Number : 104
Age : 66 Gender : Male
Photo Available

168 ZMH8136392
Name : SUREKHA ARUN SHELAR
Husband's Name: ARUN SHELAR
House Number : 104
Age : 63 Gender : Female
Photo Available

169 ZMH8136434
Name : SUVARNA KASHINATH MORE
Husband's Name: KASHINATH MORE
House Number : 201
Age : 63 Gender : Female
Photo Available

170 ZMH8136285
Name : UMESH KASHINATH MORE
Father's Name: KASHINATH MORE
House Number : 201
Age : 39 Gender : Male
Photo Available

171 ZMH8136442
Name : RAMESH TULAJI CHIPLUNKAR
Father's Name: TULAJI CHIPLUNKAR
House Number : 202
Age : 69 Gender : Male
Photo Available

172 ZMH8136186
Name : SANKALP RAMESH CHIPLUNKAR
Father's Name: RAMESH CHIPLUNKAR
House Number : 202
Age : 39 Gender : Male
Photo Available

173 ZMH8136350
Name : SANJAY DHANSING KACHHAVA
Father's Name: DHANSING KACHHAVA
House Number : 203
Age : 62 Gender : Male
Photo Available

174 ZMH8136343
Name : SUCHITA SANJAY KACHHAVA
Husband's Name: SANJAY KACHHAVA
House Number : 203
Age : 55 Gender : Female
Photo Available

175 ZMH8136533
Name : BHAGYASHREE DIGAMBAR JADHAV
Husband's Name: DIGAMBAR JADHAV
House Number : 301
Age : 37 Gender : Female
Photo Available

176 ZMH8619942
Name : KANCHAN ROHAN JADHAV
Husband's Name: ROHAN JADHAV
House Number : 301/B
Age : 39 Gender : Female
Photo Available

177 ZMH8136566
Name : JUJARAM AALAJI CHAUDHARY
Father's Name: AALAJI CHAUDHARY
House Number : 303
Age : 56 Gender : Male
Photo Available

178 ZMH8136236
Name : NETRA KAMLAKAR DALVI
Father's Name: KAMLAKAR DALVI
House Number : 303
Age : 33 Gender : Female
Photo Available

179 ZMH8136228
Name : ADITI RAHUL BHINGARDE
Husband's Name: RAHUL BHINGARDE
House Number : 304
Age : 43 Gender : Female
Photo Available

180 ZMH8136467
Name : HARIBHAU RANGNATH AADHAV
Father's Name: RANGNATH AADHAV
House Number : 404
Age : 60 Gender : Male
Photo Available

181 ZMH8136665
Name : SUNITA HARIBHAU AADHAV
Husband's Name: HARIBHAU AADHAV
House Number : 404
Age : 53 Gender : Female
Photo Available

182 ZMH8136202
Name : CHETAN HARIBHAU ADHAV
Father's Name: HARIBHAU ADHAV
House Number : 404
Age : 31 Gender : Male
Photo Available

183 ZMH8136632
Name : NAMDEV RAMA GORIWALE
Father's Name: RAMA GORIWALE
House Number : 503
Age : 71 Gender : Male
Photo Available

184 ZMH8136525
Name : MAYUR NAMDEV GORIWALE
Father's Name: NAMDEV GORIWALE
House Number : 503
Age : 41 Gender : Male
Photo Available

185 ZMH8136574
Name : RASIKA MAYUR GORIWALE
Husband's Name: MAYUR GORIWALE
House Number : 503
Age : 40 Gender : Female
Photo Available

186 ZMH8136657
Name : BHUSHAN NAMDEV GORIWALE
Father's Name: NAMDEV GORIWALE
House Number : 503
Age : 39 Gender : Male
Photo Available

187 ZMH8136145
Name : VINAYAK HARI PADAMANE
Father's Name: HARI PADAMANE
House Number : 1404 Amizra Apartment, Koras
Age : 33 Gender : Male
Photo Available

188 ZMH8136293
Name : HARI NAMDEV PADMANE
Father's Name: NAMDEV PADMANE
House Number : 504
Age : 64 Gender : Male
Photo Available

189 ZMH8136558
Name : MAYURESH HARI PADMANE
Father's Name: HARI PADMANE
House Number : 504
Age : 31 Gender : Male
Photo Available

190 ZMH8136301
Name : SHAMRAV GANPAT JAGTAP
Father's Name: GANPAT JAGTAP
House Number : 601
Age : 76 Gender : Male
Photo Available

191 ZMH8136608
Name : SANJAY SHANKAR SALVI
Father's Name: SHANKAR SALVI
House Number : 602
Age : 59 Gender : Male
Photo Available

192 ZMH8136590
Name : ANITA SANJAY SALVI
Husband's Name: SANJAY SALVI
House Number : 602
Age : 56 Gender : Female
Photo Available

193 ZMH9160557
Name : DURVA SUDAM DEVRUKHAKAR
Mother's Name: SAVITA DEVRUKHAKAR
House Number : RAMESHWAR PHULE NAGAR THANE
Age : 20 Gender : Female
Photo Available

194 ZMH9177924
Name : Tulsiram Santaram Kahar
Father's Name: Santram Kahar
House Number : Jay Malhar Chawl,
Age : 29 Gender : Male
Photo Available

195 ZMH3120045
Name : Rima Dilip Bhingarde
Father's Name: Dilip Bhingarde
House Number :
Age : 38 Gender : Female
Photo Available

196 ZMH3120037
Name : Digambar Prakash Jadhav
Father's Name: Prakash Jadhav
House Number :
Age : 36 Gender : Male
Photo Available

197 ZMH5450796
Name : MANISHA SADASHIV MHOPREKAR
Husband's Name: SADASHIV MHOPREKAR
House Number :
Age : 48 Gender : Female
Photo Available

198 ZMH3120011
Name : Nilesh Kashinath More
Father's Name: Kashinath More
House Number :
Age : 40 Gender : Male
Photo Available

199 ZMH3120029
Name : Praveen Bhimrao Patil
Father's Name: Bhimrao Patil
House Number :
Age : 63 Gender : Male
Photo Available

200 ZMH3120003
Name : Shankar Keshav Sakpal
Father's Name: Keshav Sakpal
House Number :
Age : 59 Gender : Male
Photo Available

201 ZMH8043960
Name : MELISA OSWALD LOBO
Father's Name: OSWALD LOBO
House Number : 02
Age : 29 Gender : Female
Photo Available

202 ZMH3119922
Name : Osavald William Lobo
Father's Name: William Lobo
House Number : 2
Age : 59 Gender : Male
Photo Available

203 ZMH3119930
Name : Monika Osavald Lobo
Husband's Name: Osavald Lobo
House Number : 2
Age : 53 Gender : Female
Photo Available

204 ZMH7932510
Name : NITA BHARAT THAPA
Husband's Name: BHARAT THAPA
House Number : B/102
Age : 52 Gender : Female
Photo Available

205 ZMH8136673
Name : LATIKA HARI PADMANE
Husband's Name: HARI PADMANE
House Number : 504
Age : 54 Gender : Female
Photo Available

206 ZMH8364895
Name : SUBHASH MOHITE
Father's Name: CHANDRAKANT MOHITE
House Number : A-1/503, RUNWAL PLAZA
Age : 45 Gender : Male
Photo Available

207 ZMH9019324
Name : STEFFI OSWALD LOBO
Father's Name: OSWALD LOBO
House Number : ROON NO.2 SAI KRUPA NIWAS
Age : 25 Gender : Female
Photo Available

208 ZMH6793244
Name : Sudam ramakant Devrukhkar
Father's Name: ramakant devrukhkar
House Number :
Age : 59 Gender : Male
Photo Available

209 ZMH6793269
Name : Savita Sudam Devrukhkar
Husband's Name: Sudam Devrukhkar
House Number :
Age : 49 Gender : Female
Photo Available

210 ZMH5063409
Name : Ramesh Aaba Patil
Father's Name: Aaba Patil
House Number :
Age : 58 Gender : Male
Photo Available

211 ZMH5063417
Name : Madhuri Ramesh Patil
Husband's Name: Ramesh Patil
House Number :
Age : 56 Gender : Female
Photo Available

212 ZMH6793277
Name : Omkar Ramesh Patil
Father's Name: Ramesh Patil
House Number :
Age : 31 Gender : Male
Photo Available

213 ZMH5063425
Name : Rajaram Seetaram Pawar
Father's Name: Seetaram Pawar
House Number :
Age : 61 Gender : Male
Photo Available

214 ZMH7932643
Name : SUDHA ANAND SURYAWANSHI
Husband's Name: ANAND SURYAWANSHI
House Number :
Age : 46 Gender : Female
Photo Available

215 ZMH3120060
Name : Jairam Mahadev Devlekar
Father's Name: Mahadev Devlekar
House Number : 2
Age : 76 Gender : Male
Photo Available

216 ZMH3120078
Name : Bandana Jairam Devlekar
Husband's Name: Jairam Devlekar
House Number : 2
Age : 67 Gender : Female
Photo Available

217 ZMH5063300
Name : Prafullata Jairam Devlekar
Father's Name: Jairam Devlekar
House Number : 2
Age : 44 Gender : Female
Photo Available

218 ZMH3120094
Name : Mohan Singh Moti Singh Raval
Father's Name: Moti Singh Raval
House Number : Room No.406, Rameshwar Height
Age : 66 Gender : Male
Photo Available

219 ZMH3120102
Name : Saraswatidevi Mohan Singh Raval
Husband's Name: Mohan Singh Raval
House Number : Room No.406, Rameshwar Height
Age : 60 Gender : Female
Photo Available

220 ZMH7932577
Name : MANISHA SHARAD GANGURDE
Husband's Name: SHARAD GANGURDE
House Number : D/4
Age : 45 Gender : Female
Photo Available

221 ZMH5063342
Name : Sneha Suhas Chaulkar
Husband's Name: Suhas Chaulkar
House Number : 6
Age : 55 Gender : Female
Photo Available

222 ZMH5063334
Name : Suhas Sudhakar Chaulkar
Father's Name: Sudhakar Chaulkar
House Number : 6
Age : 52 Gender : Male
Photo Available

223 ZMH5063359
Name : Devendra Bhanudas Kalaskar
Father's Name: Bhanudas Kalaskar
House Number : 7
Age : 69 Gender : Male
Photo Available

224 ZMH5063367
Name : Ujwala Devendra Kalaskar
Husband's Name: Devendra Kalaskar
House Number : 7
Age : 65 Gender : Female
Photo Available

225 ZMH0042010
Name : Pushpa Ravindra Salvi
Husband's Name: Ravindra Salvi
House Number : 8
Age : 66 Gender : Female
Photo Available

226 ZMH5063375
Name : Yogesh Ravindra Salvi
Mother's Name: Ravindra Salvi
House Number : 8
Age : 43 Gender : Male
Photo Available

227 ZMH5063383
Name : Madhu Vindeshvariprasad Shukla
Husband's Name: Vindeshvariprasad Shukla
House Number : 9
Age : 76 Gender : Female
Photo Available

228 ZMH3120128
Name : Vindeshvariprasad Bholanath Shukla
Father's Name: Bholanath Shukla
House Number : 9
Age : 62 Gender : Male
Photo Available

229 ZMH3120136
Name : VASANT SAKHARAM CHIPADE
Father's Name: Sakharam Chipade
House Number : B1/202, LAXMI PARK PHASE 2,
Age : 63 Gender : Male
Photo Available

230 ZMH3120169
Name : Jaivant Sakharam Chipade
Father's Name: Sakharam Chipade
House Number : 14
Age : 55 Gender : Male
Photo Available

231 ZMH3120151
Name : Sulbha Jaivant Chipae
Others: Basant Sakharam Chipae
House Number : 14
Age : 52 Gender : Female
Photo Available

232 ZMH3120177
Name : Shraddhakumari Bindeshvariprasad Shukla
Father's Name: Bindeshvariprasad Shukla
House Number : 15
Age : 43 Gender : Female
Photo Available

233 ZMH3120185
Name : Saurbhakumar Vindeshvariprasad Shukla
Father's Name: Vindeshvariprasad Shukla
House Number : 15
Age : 40 Gender : Male
Photo Available

234 ZMH7932569
Name : BHARATI BHARAT GANGURDE
Husband's Name: BHARAT GANGURDE
House Number : 15/D/4
Age : 46 Gender : Female
Photo Available

235 ZMH7932601
Name : AVINASH DADU SAWANT
Father's Name: DADU SAWANT
House Number : 202
Age : 34 Gender : Male
Photo Available

236 ZMH7932684
Name : DIPAK TANAJI DHONUKSHE
Father's Name: TANAJI DHONUKSHE
House Number : 302
Age : 35 Gender : Male
Photo Available

237 ZMH7932676
Name : YOGITA JAYRAM DEVALEKAR
Father's Name: JAYRAM DEVALEKAR
House Number : 303
Age : 42 Gender : Female
Photo Available

238 ZMH7932593
Name : HARSHADA JAIRAM DEVLEKAR
Father's Name: JAIRAM DEVLEKAR
House Number : 303
Age : 38 Gender : Female
Photo Available

239 ZMH7932635
Name : SUSHILA RAJARAM PAWAR
Husband's Name: RAJARAM PAWAR
House Number : 402
Age : 58 Gender : Female
Photo Available

240 ZMH7932627
Name : NIKITA RAJARAM PAWAR
Father's Name: RAJARAM PAWAR
House Number : 402
Age : 31 Gender : Female
Photo Available

241 ZMH7932692
Name : ANAND BAPURAO SURYAWANSHI
Father's Name: BAPURAO SURYAWANSHI
House Number : 503
Age : 49 Gender : Male
Photo Available

242 ZMH7932650
Name : MRUNAL KRUSHNAKANT KARKARE
Father's Name: KRUSHNAKANT KARKARE
House Number : 3/305
Age : 62 Gender : Male
Photo Available

243 ZMH7932700
Name : MEGHA MRUNAL KARKARE
Husband's Name: MRUNAL KARKARE
House Number : 3/305
Age : 57 Gender : Female
Photo Available

244 ZMH7932528
Name : JATIN KANAJI PARMAR
Father's Name: KANAJI PARMAR
House Number : 6/606
Age : 59 Gender : Male
Photo Available

245 ZMH7932536
Name : KIRAN JATIN PARMAR
Husband's Name: JATIN PARMAR
House Number : 6/606
Age : 54 Gender : Female
Photo Available

246 ZMH7932544
Name : SHIKHA JATIN PARMAR
Father's Name: JATIN PARMAR
House Number : 6/606
Age : 34 Gender : Female
Photo Available

247 ZMH9154071
Name : MAYUR JAYWANT CHIPADE
Father's Name: JAYWANT CHIPADE
House Number : RAMESHWAR HIGHTS ROOM NO. 501
Age : 32 Gender : Male
Photo Available

248 ZMH9317918
Name : Mahek Jatin Parmar
Father's Name: kiran Parmar
House Number : 6/606, Rameshwar Hights
Age : 26 Gender : Female
Photo Available

249 ZMH6793293
Name : NIRMALA ANILKUMAR GUPTA
Husband's Name: ANILKUMAR GUPTA
House Number :
Age : 49 Gender : Female
Photo Available

250 ZMH6793285
Name : PREMCHAND ANILKUMAR GUPTA
Father's Name: ANILKUMAR GUPTA
House Number :
Age : 35 Gender : Male
Photo Available

251 ZMH6793301
Name : NILIMA NIVRUTTI GURAV
Husband's Name: NIVRUTTI GURAV
House Number :
Age : 51 Gender : Female
Photo Available

252 ZMH5063458
Name : Swapnil Bharat More
Father's Name: Bharat More
House Number :
Age : 38 Gender : Male
Photo Available

253 ZMH8043978
Name : JAYSHREE GURNATH NIPURTE
Father's Name: GURNATH NIPURTE
House Number :
Age : 33 Gender : Female
Photo Available

254 ZMH7118615
Name : SAMBHAJI MAHIPATI UDUGADE
Father's Name: MAHIPATI UDUGADE
House Number :
Age : 51 Gender : Male
Photo Available

255 ZMH3512704
Name : VIJAYA SAMBHAJI UDUGADE
Father's Name: SAMBHAJI UDUGADE
House Number :
Age : 45 Gender : Female
Photo Available

256 ZMH5450838
Name : STUTI SATENDRA SINGH
Husband's Name: SATENDRA SINGH
House Number : Man Dur
Age : 37 Gender : Female
Photo Available

257 ZMH7932742
Name : SUSHIL KUMAR SHARMA
Father's Name: HANUMANPRASAD SHARMA
House Number : A/2
Age : 58 Gender : Male
Photo Available

258 ZMH7932759
Name : SUDHA PRAKASH TIVARI
Husband's Name: PRAKASH TIVARI
House Number : B/4
Age : 42 Gender : Female
Photo Available

259 ZMH5760830
Name : Sandeep Sudhakar Sawant
Father's Name: Sudhakar Sawant
House Number : 101
Age : 51 Gender : Male
Photo Available

260 ZMH5760848
Name : Sachin Sudhakar Sawant
Father's Name: Sudhakar Sawant
House Number : 101
Age : 49 Gender : Male
Photo Available

261 ZMH3120193
Name : Sameer Sudhakar Sawant
Father's Name: Sudhakar Sawant
House Number : 101
Age : 47 Gender : Male
Photo Available

262 ZMH3120201
Name : Venugopal Govind Pillai
Father's Name: Govind Pillai
House Number : 102
Age : 59 Gender : Male
Photo Available

263 ZMH3120219
Name : Rajee Venugopal Pillai
Husband's Name: Venugopal Pillai
House Number : 102
Age : 54 Gender : Female
Photo Available

264 ZMH7932726
Name : MINAKSHI SHARAD SIRAME
Husband's Name: SHARAD SIRAME
House Number : B-204, MAA DURGA APARTMENT
Age : 58 Gender : Female
Photo Available

265 ZMH0042070
Name : Jailaxmi S. Muttu Konar
Husband's Name: S. Muttu Konar
House Number : 301
Age : 54 Gender : Female
Photo Available

266 ZMH5063441
Name : Sonal Bharat Mare
Father's Name: Bharat Mare
House Number : 302
Age : 40 Gender : Female
Photo Available

267 ZMH0042080
Name : Bharat Kondiram More
Father's Name: Kondiram More
House Number : 302
Age : 66 Gender : Male
Photo Available

268 ZMH0042090
Name : Vanita Bharat More
Husband's Name: Bharat More
House Number : 302
Age : 57 Gender : Female
Photo Available

269 ZMH8418972
Name : NITIN GURAV
Mother's Name: NILIMA GURAV
House Number : B-303,MAA DURGA APT
Age : 28 Gender : Male
Photo Available

270 ZMH3120292
Name : Dattatreya Anant Bagve
Father's Name: Anant Bagve
House Number : 401
Age : 66 Gender : Male
Photo Available

271 ZMH8581282
Name : Anuradha Dattatreya Bagve
Husband's Name: Dattatreya Bagve
House Number : 401
Age : 61 Gender : Female
Photo Available

272 ZMH3120318
Name : Ramani Krishna Bangera
Husband's Name: Krishna Bangera
House Number : 402
Age : 76 Gender : Female
Photo Available

273 ZMH9015827
Name : SAHIL SAMBHAJI UDUGADE
Father's Name: SAMBHAJI UDUGADE
House Number : B-302 MAA DURGA APARTMENT KOR
Age : 23 Gender : Male
Photo Available

274 ZMH9183211
Name : GUPIL RAMESH BANGERA
Mother's Name: LATHA BANGERA
House Number : A/402 MAA DURGA APT
Age : 21 Gender : Male
Photo Available

275 ZMH9238395
Name : Sandhya Sawant
Husband's Name: Sandeep Sawant
House Number : 502,Shivsai chs
Age : 44 Gender : Female
Photo Available

276 ZMH8088734
Name : komal sushilkumar sharma
Father's Name: SUSHILKUMAR SHARMA
House Number :
Age : 31 Gender : Female
Photo Available

277 ZMH5657796
Name : Manalee Sushil Parab
Father's Name: sushil parab
House Number : mahtmaf
Age : 40 Gender : Female
Photo Available

278 ZMH8136707
Name : VISHAL SUSHILKUMAR SHARMA
Father's Name: SUSHILKUMAR SHARMA
House Number : 2
Age : 27 Gender : Male
Photo Available

279 ZMH3120342
Name : Sugandha Dhondu Gurav
Husband's Name: Dhondu Gurav
House Number : T 3
Age : 71 Gender : Female
Photo Available

280 ZMH3120367
Name : Jagannath Bachhan Tiwari
Father's Name: Bachhan Tiwari
House Number : B-4
Age : 66 Gender : Male
Photo Available

281 ZMH3120383
Name : Prakash Jagannath Tiwari
Father's Name: Jagannath Tiwari
House Number : B-4
Age : 45 Gender : Male
Photo Available

282 ZMH3120375
Name : Sonadevi Jagannath Tiwari
Husband's Name: Jagannath Tiwari
House Number : B-4
Age : 44 Gender : Female
Photo Available

283 ZMH7992456
Name : AKSHAY RAMAVATAR SAINI
Father's Name: RAMAVATAR SAINI
House Number : 9
Age : 31 Gender : Male
Photo Available

284 ZMH5063490
Name : Omprakash Algu Singh
Father's Name: Algu Singh
House Number : 101
Age : 59 Gender : Male
Photo Available

285 ZMH5063508
Name : Chandrakala Omprakash Singh
Husband's Name: Omprakash Singh
House Number : 101
Age : 50 Gender : Female
Photo Available

286 ZMH7932890
Name : SUSHIL KUMAR SINH
Father's Name: OMPRAKASH SINH
House Number : B/101
Age : 35 Gender : Male
Photo Available

287 ZMH8971103
Name : RIYA B. THAPA
Father's Name: Bharat Ratanlal Thapa
House Number : B/102 MA DURGA APARTMENT
Age : 27 Gender : Female
Photo Available

288 ZMH3120433
Name : hemalata kamath
Husband's Name: Haridas Kamat
House Number : B-104 maa durga apt
Age : 67 Gender : Female
Photo Available

289 ZMH3120466
Name : Bharulal Udayaramaji Bhilamala
Father's Name: Udayaramaji Bhilamala
House Number : 201
Age : 62 Gender : Male
Photo Available

290 ZMH3120474
Name : Krishna Bherulal Bhilamala
Husband's Name: Bherulal Bhilamala
House Number : 201
Age : 56 Gender : Female
Photo Available

291 ZMH3120441
Name : Bhagwanlal Udayaraj Bhilamala
Father's Name: Udayaraj Bhilamala
House Number : 201
Age : 54 Gender : Male
Photo Available

292 ZMH3120458
Name : Kanchan Bhagwanlal Bhilamala
Husband's Name: Bhagwanlal Bhilamala
House Number : 201
Age : 44 Gender : Female
Photo Available

293 ZMH7932874
Name : VAIBHAV SHARAD SIRAME
Father's Name: SHARAD SIRAME
House Number : B/204
Age : 31 Gender : Male
Photo Available

294 ZMH5063524
Name : Vijaypratap Bhrigunath Singh
Father's Name: Bhrigunath Singh
House Number : 301
Age : 73 Gender : Male
Photo Available

295 ZMH5063532
Name : Ramavati Vijaypratap Singh
Husband's Name: Vijaypratap Singh
House Number : 301
Age : 70 Gender : Female
Photo Available

296 ZMH5063540
Name : Satyendra Vijaypratap Singh
Father's Name: Vijaypratap Singh
House Number : 301
Age : 48 Gender : Male
Photo Available

297 ZMH5063557
Name : Shailendra Vijaypratap Singh
Father's Name: Vijaypratap Singh
House Number : 301
Age : 44 Gender : Male
Photo Available

298 ZMH5063565
Name : Dharmendra Vijaypratap Singh
Father's Name: Vijaypratap Singh
House Number : 301
Age : 43 Gender : Male
Photo Available

299 ZMH3120482
Name : Mariyakka Sanjeev Hengde
Husband's Name: Sanjeev Hengde
House Number : 304
Age : 80 Gender : Female
Photo Available

300 ZMH5063573
Name : Sadanand Sanjeev Hengde
Father's Name: Sanjeev Hengde
House Number : 304
Age : 56 Gender : Male
Photo Available

301 ZMH3120490
Name : Aruna Sadanand Hengde
Husband's Name: Sadanand Hengde
House Number : 304
Age : 50 Gender : Female
Photo Available

302 ZMH7932882
Name : PRASHANT MOHANSING RAVAL
Father's Name: MOHANSING RAVAL
House Number : 406
Age : 32 Gender : Male
Photo Available

303 ZMH9207275
Name : SUNITA RAVIRAJE KADAM
Husband's Name: RAVI RAJE PRAKASHRAO KADAM
House Number : B-102,MAA DURGA APARTMENT
Age : 38 Gender : Female
Photo Available

304 ZMH7932502
Name : NARPATA UJVAL PARIYAR
Husband's Name: UJVAL PARIYAR
House Number : ma durga apartment
Age : 39 Gender : Female
Photo Available

305 ZMH7932791
Name : UJVALSING REMUTESING PARIYAR
Father's Name: REMUTESING PARIYAR
House Number : ma durga apartment
Age : 46 Gender : Male
Photo Available

306 ZMH9301425

Name : KOMAL UJWAL PARIYAR
Father's Name: UJWAL PARIYAR
House Number : ma durga apartment
Age : 20 Gender : Female

Photo Available

307 ZMH6793483
Name : umatai sunilkumar Biradar
Father's Name: sunilkumar Birardar
House Number :
Age : 51 Gender : Female
Photo Available

308 ZMH6793491
Name : sunilkumar Birardar
Father's Name: Zetingrav Birardar
House Number :
Age : 58 Gender : Male
Photo Available

309 ZMH8088759
Name : UTKARSH ADINATH DEVAKAR
Father's Name: ADINATH DEVAKAR
House Number :
Age : 28 Gender : Male
Photo Available

310 ZMH3120821
Name : Aadinath Bhiku Devkar
Father's Name: Bhiku Devkar
House Number :
Age : 55 Gender : Male
Photo Available

311 ZMH3120839
Name : Shobha Aadinath Devkar
Husband's Name: Aadinath Devkar
House Number :
Age : 51 Gender : Female
Photo Available

312 ZMH8088767
Name : SHUBHAM SURESH GAVADE
Father's Name: SURESH GAVADE
House Number :
Age : 29 Gender : Male
Photo Available

313 ZMH6793400
Name : RESHMA MACHINDRA GAYAKVAD
Father's Name: MACHINDRA GAYAKVAD
House Number :
Age : 31 Gender : Female
Photo Available

314 ZMH8655433
Name : Baba Saheb Jaivant Khose
Father's Name: Jaivant Khose
House Number :
Age : 59 Gender : Male
Photo Available

315 ZMH6793533
Name : Surekha Balasaheb khose
Husband's Name: Balasaheb Khose
House Number :
Age : 57 Gender : Female
Photo Available

316 ZMH6793541
Name : Santosh Balasaheb khose
Father's Name: Balasaheb khose
House Number :
Age : 33 Gender : Male
Photo Available

317 ZMH6793392
Name : SWAPNIL SURYKANT KULKARNI
Father's Name: SURYKANT KULKARNI
House Number :
Age : 41 Gender : Male
Photo Available

318 ZMH8044026
Name : RAJENDRA PRAMOD MISHRA
Father's Name: PRAMOD MISHRA
House Number :
Age : 56 Gender : Male
Photo Available

319 ZMH8044034
Name : SHRADHA RAJENDRA MISHRA
Father's Name: RAJENDRA MISHRA
House Number :
Age : 32 Gender : Female
Photo Available

320 ZMH8044042
Name : ASHUTOSH RAJENDRA MISHRA
Father's Name: RAJENDRA MISHRA
House Number :
Age : 31 Gender : Male
Photo Available

321 ZMH6793368
Name : kartikee Mahesh mokashi mokashi
Husband's Name: Mahesh Mokashi
House Number :
Age : 40 Gender : Female
Photo Available

322 ZMH6793327
Name : PUJA Sunil MORE
Husband's Name: Sunil more
House Number :
Age : 42 Gender : Female
Photo Available

323 ZMH6793376
Name : Mandar Pangerkar
Father's Name: MAHENDRA PANGEKAR
House Number :
Age : 36 Gender : Male
Photo Available

324 ZMH6793459
Name : VISHVNATH RAJARAM PAWAR
Father's Name: RAJARAM PAWAR
House Number :
Age : 58 Gender : Male
Photo Available

325 ZMH6793525
Name : purshottam kashinath Tambe
Father's Name: kashinath tambe
House Number :
Age : 60 Gender : Male
Photo Available

326 ZMH6793509
Name : lina purshottam tambe
Husband's Name: purshottam tambe
House Number :
Age : 54 Gender : Female
Photo Available

327 ZMH6793517
Name : prathmesh purshottam tambe
Father's Name: purshottam tambe
House Number :
Age : 31 Gender : Male
Photo Available

328 ZMH6793418
Name : VASHNAVI VISHVNATH YADAV
Husband's Name: VISHVNATH YADAV
House Number :
Age : 49 Gender : Female
Photo Available

329 ZMH6793426
Name : Shreyas Vishvnath yadav
Father's Name: Vishvnath Yadav
House Number :
Age : 32 Gender : Male
Photo Available

330 ZMH8088775
Name : PRAFULLA CHANDRAKANT PATIL
Husband's Name: CHANDRAKANT PATIL
House Number : -
Age : 46 Gender : Female
Photo Available

331 ZMH3120524
Name : Gajanan Dhondu Nandgavkar
Father's Name: Dhondu Nandgavkar
House Number : A 1
Age : 62 Gender : Male
Photo Available

332 ZMH3120532
Name : Gauravi Gajanan Nandgavkar
Husband's Name: Gajanan Nandgavkar
House Number : A 1
Age : 58 Gender : Female
Photo Available

333 ZMH8440380
Name : SHIVAJI BORHADE
Father's Name: DATTATRYA BORHADE
House Number : G-1/B WING,
Age : 58 Gender : Male
Photo Available

334 ZMH3120557
Name : Nisha Deepak More
Husband's Name: Deepak More
House Number : A 2
Age : 49 Gender : Female
Photo Available

335 ZMH8136723
Name : PRIYANKA SANJAY THAKARE
Father's Name: SANJAY THAKARE
House Number : 3
Age : 28 Gender : Female
Photo Available

336 ZMH3120565
Name : Sanjay Vitthal Thakare
Father's Name: Vitthal Thakare
House Number : A 3
Age : 54 Gender : Male
Photo Available

337 ZMH3120573
Name : Hemalata Sanjay Thakare
Husband's Name: Sanjay Thakare
House Number : A 3
Age : 49 Gender : Female
Photo Available

338 ZMH8136715
Name : NISHANT DEEPAK MORE
Father's Name: DEEPAK MORE
House Number : 4
Age : 28 Gender : Male
Photo Available

339 ZMH3120581
Name : Suresh Ram Krishna Gawde
Father's Name: Ram Krishna Gawde
House Number : A 4
Age : 56 Gender : Male
Photo Available

340 ZMH3120599
Name : Suwarna Suresh Gawde
Husband's Name: Suresh Gawde
House Number : A 4
Age : 53 Gender : Female
Photo Available

341 ZMH3120797
Name : Chandrakant Khushal Patil
Father's Name: Khushal Patil
House Number : D 4
Age : 48 Gender : Male
Photo Available

342 ZMH8455073
Name : Sheetal Mishra
Father's Name: Rajendra MIshra
House Number : Plot no-4,Ashtvinayak CHS
Age : 27 Gender : Female
Photo Available

343 ZMH3120607
Name : Vijay Kondaji Borude
Father's Name: Kondaji Borude
House Number : A 5
Age : 57 Gender : Male
Photo Available

344 ZMH3120615
Name : Surekha Vijay Borude
Husband's Name: Vijay Borude
House Number : A 5
Age : 51 Gender : Female
Photo Available

345 ZMH3120631
Name : Shivlal Gulab Chand Yadav
Father's Name: Gulab Chand Yadav
House Number : A 6
Age : 44 Gender : Male
Photo Available

346 ZMH8974131
Name : ABHISHEK SHIVLAL YADAV
Father's Name: SHIVLAL YADAV
House Number : A-6 ASHTVINAYAK SOCIETY
Age : 23 Gender : Male
Photo Available

347 ZMH8044018
Name : SARASWATI RAJENDRA MISHRA
Husband's Name: RAJENDRA MISHRA
House Number : A/08
Age : 53 Gender : Female
Photo Available

348 ZMH8044000
Name : SNEHAA RAJENDRA MISHRA
Father's Name: RAJENDRA MISHRA
House Number : ए/8
Age : 35 Gender : Female
Photo Available

349 ZMH5063607
Name : Vishwanath Hanumant Yadav
Father's Name: Hanumant Yadav
House Number : A-11
Age : 62 Gender : Male
Photo Available

350 ZMH3120649
Name : Mahadev Sopan Ingalukar
Father's Name: Sopan Ingalukar
House Number : A 12
Age : 69 Gender : Male
Photo Available

351 ZMH3120656
Name : Shobha Mahadev Ingalukar
Husband's Name: Mahadev Ingalukar
House Number : A 12
Age : 59 Gender : Female
Photo Available

352 ZMH7932932
Name : VISHAL MAHADEV INGULKAR
Father's Name: MAHADEV INGULKAR
House Number : A/12
Age : 32 Gender : Male
Photo Available

353 ZMH3120680
Name : Laxmi Prem Singh Gurung
Husband's Name: Prem Singh Gurung
House Number : A 14
Age : 56 Gender : Female
Photo Available

354 ZMH5063615
Name : Premsingh Jangasing Gurung
Father's Name: Jangasing Gurung
House Number : A-14
Age : 65 Gender : Male
Photo Available

355 ZMH7932908
Name : SUNIL VITHHAL MORE
Father's Name: VITHHAL MORE
House Number : A/19
Age : 49 Gender : Male
Photo Available

356 ZMH3120722
Name : Lalita Suryakant Kulkarni
Husband's Name: Suryakant Kulkarni
House Number : A 21a
Age : 59 Gender : Female
Photo Available

357 ZMH3120755
Name : Leena Bhalchandra Bane
Father's Name: Bhalchandra Bane
House Number : A 22
Age : 59 Gender : Female
Photo Available

358 ZMH3120730
Name : Ramdas Seetaram Sawant
Father's Name: Seetaram Sawant
House Number : A 22
Age : 58 Gender : Male
Photo Available

359 ZMH3120748
Name : Sayali Ramdas Sawant
Husband's Name: Ramdas Sawant
House Number : A 22
Age : 52 Gender : Female
Photo Available

360 ZMH3120763
Name : Sunil Krushn Petkar
Father's Name: Krushn Petkar
House Number : A 23
Age : 60 Gender : Male
Photo Available

361 ZMH3120771
Name : Prachi Sunil Petkar
Husband's Name: Sunil Krushn Petkar
House Number : A 23
Age : 55 Gender : Female
Photo Available

362 ZMH3120789
Name : Saguna Machhidranath Gayakwad
Husband's Name: Machhidranath Gayakwad
House Number : A 28
Age : 49 Gender : Female
Photo Available

363 ZMH5063623
Name : Machhidranath Jagannath Gayakwad
Father's Name: Jagannath Gayakwad
House Number : A-28
Age : 61 Gender : Male
Photo Available

364 ZMH8310062
Name : JAYSHRI SANJAY THAKRE
Father's Name: SANJAY THAKRE
House Number : 3/3
Age : 26 Gender : Female
Photo Available

365 ZMH8720047
Name : Omkar More
Father's Name: DEEPAK MORE
House Number : PLOT 4,A/2,ASHTAVINAYAK
Age : 25 Gender : Male
Photo Available

366 ZMH8481053
Name : RAJENDRA BANDU JAGTAP
Father's Name: BANDU JAGTAP
House Number : ROOM NO 7 PLOT NO 4
Age : 50 Gender : Male
Photo Available

367 ZMH6793350
Name : Suhasini Chandan Mokashi
Husband's Name: Chandan Mokashi
House Number : banglo plot no.75 mokashi
Age : 74 Gender : Female
Photo Available

368 SSO8047078
Name : SNEHAL SWAPNIL WANKHADE
Husband's Name: SWAPNIL ANANDRAO WANKHADE
House Number : 102 ASHTAVINAYAK APRT
Age : 33 Gender : Female
Photo Available

369 TOS2132595
Name : Swapnil Anandrao Wankhade
Father's Name: Anandrao Jairam Wankhade
House Number : 102, ASHTVINAYAK APRT
Age : 35 Gender : Male
Photo Available

370 ZMH8344988
Name : Mansi mahadev patil
Father's Name: mahadev patil
House Number : 104 ganesh chs
Age : 29 Gender : Female
Photo Available

371 ZMH8938771
Name : SIDDHI VISHWANATH YADAV
Father's Name: VISHWANATH YADAV
House Number : HOUSE NO A11 FLOT NO 4
Age : 23 Gender : Female
Photo Available

372 ZMH8790214
Name : Tushal Ingulkar
Father's Name: Mahadeo Ingulkar
House Number : Room No.A/12,Plot no.4
Age : 29 Gender : Male
Photo Available

373 ZMH8838377
Name : ATHARVA PETKAR
Father's Name: SUNIL PETKAR
House Number : 23 PLOT 4
Age : 24 Gender : Male
Photo Available

374 ZMH8760522
Name : Anshul Sheshmani Mishra
Father's Name: Sheshmani Mishra
House Number : 401 Ashtvinayak Apartment
Age : 24 Gender : Male
Photo Available

375 ZMH8840274
Name : SANGEETA VISHWAKARMA
Husband's Name: SACHINANAND VISHWAKARMA
House Number : PLOT NO 4, A-16
Age : 40 Gender : Female
Photo Available

376 ZMH8960601
Name : Ganesh Machindranath Gaikwad
Father's Name: Machindranath Jagannath Gaikwad
House Number : Plot No 4 Room No A 28
Age : 30 Gender : Male
Photo Available

377 ZMH8963100
Name : ANJALI MAHABALESHWAR NAIK NAIK
Mother's Name: JAYANTI MAHABALESHWAR NAIK NAIK
House Number : Flat no.503 , Ashtvinayak
Age : 21 Gender : Female
Photo Available

378 ZMH8088783
Name : RESHMA VISHWANATH PAWAR
Husband's Name: VISHWANATH PAWAR
House Number : 701
Age : 54 Gender : Female
Photo Available

379 ZMH8136756
Name : APURVA VISHWANATH PAWAR
Father's Name: VISHWANATH PAWAR
House Number : 701
Age : 28 Gender : Female
Photo Available

380 ZMH8952277
Name : Dharmi Ramani
Father's Name: Shantilal Ramani
House Number : 701, Ashtavinayak Apt.
Age : 22 Gender : Female
Photo Available

381 ZMH5363882
Name : Akshit Praveen Bhadarka
Father's Name: Praveen Bhadarka
House Number : 801 Ashtvinayak Apartmen
Age : 34 Gender : Male
Photo Available

382 ZMH8997231
Name : PRANJALI CHANDRAKANT PATIL
Father's Name: CHANDRAKANT PATIL
House Number : ROOM NO D 4 ASHTVINAYAK MAHAD
Age : 25 Gender : Female
Photo Available

383 ZMH9016999
Name : SAHIL SANJAY THAKARE
Father's Name: SANJAY THAKARE
House Number : PLOTNO4 ASHTAVINAYAK SOCIETY
Age : 21 Gender : Male
Photo Available

384 ZMH9062670
Name : VARSHA JAGTAP
Husband's Name: JITENDRA JAGTAP
House Number : ROOM NO A 7 ASHTAVINAYAK
Age : 40 Gender : Female
Photo Available

385 ZMH9063009
Name : ROHIT JAGTAP
Father's Name: JITENDRA JAGTAP
House Number : room no A 7 plot no 4
Age : 21 Gender : Male
Photo Available

386 ZMH3457264
Name : Jitendra Bandu Jagtap
Father's Name: Bandu Jagtap
House Number : room no A 7 Ashtavinayak
Age : 47 Gender : Male
Photo Available

387 ZMH9071648
Name : ABHISHEK DEVKAR
Father's Name: ABHISHEK DEVKAR
House Number : plot no.5 Ashath vinayak soC
Age : 27 Gender : Male
Photo Available

388 ZMH9090069
Name : RONAK JADHAV
Father's Name: MAHESH JADHAV
House Number : D 2 Plot no 4 Ashtavinayak CH
Age : 22 Gender : Male
Photo Available

389 ZMH9137027
Name : AJAY SHUKLA
Father's Name: LALJI SHUKLA
House Number : PLOT NO 4, ROOM NO 13,
Age : 36 Gender : Male
Photo Available

390 ZMH9157876
Name : VANSHITA SUNIL MORE
Father's Name: SUNIL MORE
House Number : PLOT NO 4, ROOM NO A/19, ASTA
Age : 20 Gender : Female
Photo Available

391 ZMH9181918
Name : BINDUDEVI YADAV
Husband's Name: SHIVLAL YADAV
House Number : A-6,Plot No. 4
Age : 42 Gender : Female
Photo Available

392 ZMH9198342
Name : SRUSHTI MANDAR PANGERKAR PANGERKAR
Husband's Name: MANDAR PANGERKAR
House Number : A 10 Plot 4 ashtavinayak
Age : 35 Gender : Female
Photo Available

393 ZMH9213414
Name : SWEETY VISHWAS BANDAL
Father's Name: VISHWAS BANDAL
House Number : 304, ASHTAVINYAK APT.
Age : 34 Gender : Female
Photo Available

394 ZMH9222092
Name : LALITA BENDRE
Husband's Name: DATTARAM BENDRE
House Number : shri siddhivinayak chal patil
Age : 46 Gender : Female
Photo Available

395 ZMH9272501
Name : Punam Chivelkar
Husband's Name: Jitendra Chivelkar
House Number : B-201, Gulmohar Co. Op. Hsg S
Age : 32 Gender : Female
Photo Available

396 ZMH9301821
Name : Seema poojari
Husband's Name: Ravl Poojari
House Number : Room No.102.
Age : 42 Gender : Female
Photo Available

397 ZMH8088825
Name : ROHIT SAMBHAJI ASALAKAR
Father's Name: SAMBHAJI ASALAKAR
House Number :
Age : 28 Gender : Male
Photo Available

398 ZMH3121027
Name : Kavita Sambhaji Asalkar
Husband's Name: Sambhaji Asalkar
House Number :
Age : 37 Gender : Female
Photo Available

399 ZMH5063714
Name : Mayur Changdev Chopade
Father's Name: Changdev Chopade
House Number :
Age : 44 Gender : Male
Photo Available

400 ZMH5063722
Name : Manisha Mayur Chopade
Husband's Name: Mayur Chopade
House Number :
Age : 41 Gender : Female
Photo Available

401 ZMH6793574
Name : darshana raghuvir gavkar
Father's Name: raghuvir Gavkar
House Number :
Age : 33 Gender : Female
Photo Available

402 ZMH8088791
Name : LAUKIK RAGHUVEER GAVKAR
Father's Name: RAGHUVEER GAVKAR
House Number :
Age : 30 Gender : Male
Photo Available

403 ZMH6793566
Name : kashmira vijay kir
Husband's Name: vijay kir
House Number :
Age : 41 Gender : Female
Photo Available

404 ZMH3834066
Name : Sumati Gururaj Kotiyan
Husband's Name: Gururaj Kotiyan
House Number :
Age : 47 Gender : Female
Photo Available

405 ZMH6793632
Name : MALATI CHANDRA MOGAVIRA
Husband's Name: CHANDRA MOGAVIRA
House Number :
Age : 52 Gender : Female
Photo Available

406 ZMH3834082
Name : Pratiksha Balasaheb Nikam
Father's Name: Balasaheb Nikam
House Number :
Age : 41 Gender : Female
Photo Available

407 ZMH8088841
Name : NEHA SHAILENDRA PANDAV
Father's Name: SHAILENDRA PANDAV
House Number :
Age : 32 Gender : Female
Photo Available

408 ZMH6793582
Name : Damyanti Krushna Patil
Husband's Name: Krushna Patil
House Number :
Age : 69 Gender : Female
Photo Available

409 ZMH6793590
Name : kiran tukaram patil
Father's Name: tukaram patil
House Number :
Age : 33 Gender : Male
Photo Available

410 ZMH5450945
Name : SHARMILA SHASHIKANT PAWAR
Father's Name: SHASHIKANT PAWAR
House Number :
Age : 34 Gender : Female
Photo Available

411 ZMH5063839
Name : Chandrakant Nau Sase
Father's Name: Nau Sase
House Number :
Age : 56 Gender : Male
Photo Available

412 ZMH5063847
Name : Asha Chandrakant Sase
Husband's Name: Chandrakant Sase
House Number :
Age : 55 Gender : Female
Photo Available

413 ZMH8088817
Name : PANKAJ CHANDRAKANT SASE
Father's Name: CHANDRAKANT SASE
House Number :
Age : 29 Gender : Male
Photo Available

414 ZMH8088833
Name : BHARGAV AMRUTLAL VADHAVANA
Father's Name: AMRUTLAL VADHAVANA
House Number :
Age : 41 Gender : Male
Photo Available

415 ZMH8088809
Name : KOMAL BHARGAV VADHVANA
Husband's Name: BHARGAV VADHVANA
House Number :
Age : 36 Gender : Female
Photo Available

416 ZMH5450952
Name : SUPRIYA PRATHAMESH VICHARE
Husband's Name: PRATHAMESH VICHARE
House Number :
Age : 41 Gender : Female
Photo Available

417 ZMH5450960
Name : VIGHNESH SANTOSH VICHARE
Father's Name: SANTOSH VICHARE
House Number :
Age : 32 Gender : Male
Photo Available

418 ZMH8868465
Name : Uday Singh
Father's Name: Digvijay Singh
House Number : Krushna Niwas
Age : 26 Gender : Male
Photo Available

419 ZMH8868184
Name : Siddharth Singh
Father's Name: Digvijay Singh
House Number : Krushna Niwas
Age : 25 Gender : Male
Photo Available

420 ZMH8987232
Name : SARITA PREMSHANKAR
Husband's Name: PREMSHANKAR PREMSHANKAR
House Number : Krushnadham soc,
Age : 47 Gender : Female
Photo Available

421 ZMH1638329
Name : Aniruddha Wagh
Father's Name: Ashok Vagh
House Number : Patiladham
Age : 39 Gender : Male
Photo Available

422 ZMH3120847
Name : Sunil Bhivaji Ghadge
Father's Name: Bhivaji Ghadge
House Number : Shrikushna
Age : 53 Gender : Male
Photo Available

423 ZMH3120854
Name : Kavita Sunil Ghadge
Father's Name: Sunil Ghadge
House Number : Shrikushna
Age : 47 Gender : Female
Photo Available

424 ZMH5063649
Name : PRAMILA RAMESH PATIL
Husband's Name: Ramesh Patil
House Number : 4
Age : 70 Gender : Female
Photo Available

425 ZMH5063656
Name : Nitin Ramesh Patil
Father's Name: Ramesh Patil
House Number : 4
Age : 48 Gender : Male
Photo Available

426 ZMH5451430
Name : amruta bhagavan chidrawar
Father's Name: bhagavan chidrawar
House Number : 8
Age : 37 Gender : Female
Photo Available

427 ZMH8962805
Name : VRUSHABH DINESH PATIL
Father's Name: DINESH PATIL
House Number : 8,shri krushnadham blg.
Age : 24 Gender : Male
Photo Available

428 ZMH5451372
Name : Priya Vinay Prasade
Mother's Name: vinita prasade
House Number : 9
Age : 36 Gender : Female
Photo Available

429 ZMH5451307
Name : vimal dayandeo randhave
Husband's Name: dayandeo randhave
House Number : 9
Age : 67 Gender : Female
Photo Available

430 ZMH5451398
Name : sheetal ramesh randhave
Husband's Name: ramesh randhave
House Number : 9
Age : 45 Gender : Female
Photo Available

431 ZMH5451380
Name : ramesh dayandeo randhve
Father's Name: dayandeo randhve
House Number : 9
Age : 50 Gender : Male
Photo Available

432 ZMH5451349
Name : arun ganbhir shirsat
Father's Name: ganbhir shirsat
House Number : 9
Age : 62 Gender : Male
Photo Available

433 ZMH5451356
Name : renuka arun shirsat
Husband's Name: arun shirsat
House Number : 9
Age : 58 Gender : Female
Photo Available

434 ZMH3120862
Name : Ashwin Manilal Somayya
Father's Name: Manilal Somayya
House Number : 9
Age : 51 Gender : Male
Photo Available

435 ZMH3120870
Name : Bindiya Ashwin Somayya
Husband's Name: Ashwin Somayya
House Number : 9
Age : 49 Gender : Female
Photo Available

436 ZMH8581365
Name : Khashaba Nivrutti Patil
Father's Name: Nivrutti Patil
House Number : 12
Age : 66 Gender : Male
Photo Available

437 ZMH8581373
Name : Sangeeta Khashaba Patil
Husband's Name: Khashaba Patil
House Number : 12
Age : 53 Gender : Female
Photo Available

438 ZMH5063631
Name : Rahul Khashaba Patil
Father's Name: Khashaba Patil
House Number : 12
Age : 36 Gender : Male
Photo Available

439 ZMH3120888
Name : Santosh Dattaram Vichare
Father's Name: Dattaram Vichare
House Number : 13
Age : 66 Gender : Male
Photo Available

440 ZMH5063672
Name : Snehal Santosh Vichare
Husband's Name: Santosh Vichare
House Number : 13
Age : 66 Gender : Female
Photo Available

441 ZMH5063680
Name : Prathmesh Santosh Vichare
Father's Name: Santosh Vichare
House Number : 13
Age : 41 Gender : Male
Photo Available

442 ZMH3120896
Name : Dattatraya Santu Chimane
Father's Name: Santu Chimane
House Number : 14
Age : 60 Gender : Male
Photo Available

443 ZMH3120904
Name : Shobha Dattatreya Chimane
Husband's Name: Dattatreya Chimane
House Number : 14
Age : 53 Gender : Female
Photo Available

444 ZMH3120920
Name : Archana Suresh Kir
Husband's Name: Suresh Kir
House Number : 15
Age : 69 Gender : Female
Photo Available

445 ZMH3120938
Name : Vijay Suresh Kir
Father's Name: Suresh Kir
House Number : 15shrikush
Age : 42 Gender : Male
Photo Available

446 ZMH8440562
Name : POOJA KADAM
Husband's Name: SOMNATH KADAM
House Number : 16
Age : 41 Gender : Female
Photo Available

447 ZMH8440315
Name : KAVITA MAHINDRAKAR
Husband's Name: RADHAKISAN MAHINDRAKAR
House Number : 16
Age : 73 Gender : Female
Photo Available

448 ZMH3512829
Name : Deepak Manohar Vishe
Father's Name: Manohar Vishe
House Number : 17
Age : 44 Gender : Male
Photo Available

449 ZMH3120979
Name : Balasaheb Pandurang Nikam
Father's Name: Pandurang Nikam
House Number : 19
Age : 55 Gender : Male
Photo Available

450 ZMH5063698
Name : Manisha Balasaheb Nikam
Husband's Name: Balasaheb Nikam
House Number : 19
Age : 49 Gender : Female
Photo Available

451 ZMH8044059
Name : PRIYANKA BALASAHEB NIKAM
Father's Name: BALASAHEB NIKAM
House Number : 19
Age : 30 Gender : Female
Photo Available

452 ZMH3120987
Name : Ruchira Raghuvir Gavkar
Husband's Name: Raghuvir Gavkar
House Number : 20
Age : 56 Gender : Female
Photo Available

453 ZMH3120995
Name : Changdev Waman Chopade
Father's Name: Waman Chopade
House Number : 21
Age : 75 Gender : Male
Photo Available

454 ZMH5063706
Name : Alka Changdev Chopade
Husband's Name: Changdev Chopade
House Number : 21
Age : 68 Gender : Female
Photo Available

455 ZMH3513280
Name : Sampada Shailendra Pandav
Husband's Name: Shailendra Pandav
House Number : 22
Age : 58 Gender : Female
Photo Available

456 ZMH3513298
Name : Priyanka Shailendra Pandav
Father's Name: Shailendra Pandav
House Number : 22
Age : 37 Gender : Female
Photo Available

457 ZMH5063763
Name : Suwarna Amrit Mhamunkar
Husband's Name: Amrit Mhamunkar
House Number : 23
Age : 73 Gender : Female
Photo Available

458 ZMH5063789
Name : Kalpesh Amrit Mhamunkar
Father's Name: Amrit Mhamunkar
House Number : 23
Age : 48 Gender : Male
Photo Available

459 ZMH3121001
Name : Prabhakar Narayan Bhagat
Father's Name: Narayan Bhagat
House Number : 24
Age : 73 Gender : Male
Photo Available

460 ZMH5063797
Name : Kunda Prabhakar Bhagat
Husband's Name: Prabhakar Bhagat
House Number : 24
Age : 67 Gender : Female
Photo Available

461 ZMH5063805
Name : Pramod Prabhakar Bhagat
Father's Name: Prabhakar Bhagat
House Number : 24
Age : 46 Gender : Male
Photo Available

462 ZMH5063813
Name : Tushar Prabhakar Bhagat
Father's Name: Prabhakar Bhagat
House Number : 24
Age : 44 Gender : Male
Photo Available

463 ZMH5657952
Name : Swati Suresh Gawde
Father's Name: Suresh Gawde
House Number : 4/4
Age : 35 Gender : Female
Photo Available

464 ZMH8331050
Name : SAURABH SUNIL GHADGE
Father's Name: SUNIL GHADGE
House Number : 2/17 SHREE KRUSHNA DHAM
Age : 27 Gender : Male
Photo Available

465 ZMH8887689
Name : Jayshree Mohan Nahire
Father's Name: Mohan Nahire
House Number : 404
Age : 25 Gender : Female
Photo Available

466 ZMH2992568
Name : Bhimrao Namdev Pawar
Father's Name: Namdev Pawar
House Number : HOUSE NO 301 KRISHNA VRUNDAVA
Age : 54 Gender : Male
Photo Available

467 ZMH8619355
Name : SANTOSH PAWAR
Father's Name: BHIMRAO PAWAR
House Number : HOUSE NO 301 KRISHNA VRUNDAVA
Age : 28 Gender : Male
Photo Available

468 ZMH2992576
Name : Meera Bhimrao Pawar
Husband's Name: Bhimrao Pawar
House Number : HOUSE NO 103 KRISHNA VRUNDAVA
Age : 50 Gender : Female
Photo Available

469 ZMH9134537
Name : MONIKA PATIL
Husband's Name: RAHUL PATIL
House Number : ROOM NO 12, SHRI KISHNA DHAM
Age : 31 Gender : Female
Photo Available

470 ZMH9134586
Name : SHUBHENDRA DATTATRAY CHIMANE
Mother's Name: SHOBHA CHIMANE
House Number : SHRI KRISHNA DHAM BULDING, RO
Age : 29 Gender : Male
Photo Available

471 ZMH9134685
Name : SAKSHI SUNIL GHADGE
Father's Name: SUNIL GHADGE
House Number : SHREE KRUSHNADHAM CHS, ROOM N
Age : 24 Gender : Female
Photo Available

472 ZMH9142712
Name : HITESH MORE
Father's Name: ARUN MORE
House Number : 301
Age : 39 Gender : Male
Photo Available

473 ZMH9147208
Name : SANDEEP RAMPATI YADAV
Father's Name: RAMPATI YADAV
House Number : SHREE KRISHNA DHAM SOCIETY
Age : 33 Gender : Male
Photo Available

474 ZMH9157900
Name : BHART HARIBABU SAGAR
Father's Name: HARIBABU SAGAR
House Number : ROOM NO 1 KRISHNA NIWAS CHAL
Age : 20 Gender : Male
Photo Available

475 ZMH9160581
Name : POONAM MANOJ CHAUHAN
Husband's Name: MANOJ CHAUHAN
House Number : KRISHNA DHAM SOCIETY NR.NAGIN
Age : 33 Gender : Female
Photo Available

476 ZMH9161365
Name : PREETI SHIVMURAT CHAUHAN
Father's Name: SHIVMURAT CHAUHAN
House Number : KRISHNA DHAM SOCIETY
Age : 24 Gender : Female
Photo Available

477 ZMH9166927
Name : POOJA AJIT SINGH
Husband's Name: AJIT SINGH
House Number : SHRI KRISHNA DHAM SOCIETY
Age : 31 Gender : Female
Photo Available

478 ZMH9196015
Name : VILAS NANA GOSAVI
Father's Name: NANA GOSAVI
House Number : KRISHNA VRINDAVAN SOCIETY, RO
Age : 57 Gender : Male
Photo Available

479 ZMH9196007
Name : VRUSHALI VILAS GOSAVI
Husband's Name: VILAS NANA GOSAVI
House Number : KRISHNA VRINDAVAN SOCIETY, RO
Age : 51 Gender : Female
Photo Available

480 ZMH9209214
Name : PRANALI POOJARY
Father's Name: JAYA POOJARY
House Number : 3/300 Shree Krishna
Age : 24 Gender : Female
Photo Available

481 ZMH9259342
Name : Pinky Sachin Kumar Patwa
Husband's Name: Sachin Kumar Patwa
House Number : Room No 258 Krishna Dham soci
Age : 34 Gender : Female
Photo Available

482 ZMH9294158
Name : REKHA VIRENDRASINGH SONAR SONAR
Husband's Name: VIRENDRASINGH SONAR SONAR
House Number : Flat no 201 Krishna Viren
Age : 32 Gender : Female
Photo Available

483 ZMH9294141
Name : CHANDRALAKSHMI DHANSINGH SONAR SONAR
Husband's Name: DHANSINGH SONAR SONAR
House Number : Flat no 201 Krishna Viren
Age : 54 Gender : Female
Photo Available

484 ZMH9317579
Name : Shaeeda Abdulla Shaikh
Father's Name: Abdulla Umarbadsha Shaikh
House Number : Room No 202 Krishna Dham Apar
Age : 40 Gender : Female
Photo Available

485 ZMH3488210
Name : Himmat Chatur Borase
Father's Name: Chatur Borase
House Number :
Age : 55 Gender : Male
Photo Available

486 ZMH3488228
Name : Yogita Himmat Borase
Husband's Name: Himmat Borase
House Number :
Age : 49 Gender : Female
Photo Available

487 ZMH8136798
Name : RAJESHREE YASHVANT DHAINJE
Husband's Name: YASHVANT DHAINJE
House Number :
Age : 34 Gender : Female
Photo Available

488 ZMH5063896
Name : Akshay Jaivant Ghodke
Father's Name: Jaivant Ghodke
House Number :
Age : 38 Gender : Male
Photo Available

489 ZMH5063904
Name : Omkar Jaivant Ghodke
Father's Name: Jaivant Ghodke
House Number :
Age : 36 Gender : Male
Photo Available

490 ZMH8088866
Name : SANJAY SITARAM KHATATE
Father's Name: SITARAM KHATATE
House Number :
Age : 39 Gender : Male
Photo Available

491 ZMH8088858
Name : HEMALATA DAYANAND KULALA
Husband's Name: DAYANAND KULALA
House Number :
Age : 52 Gender : Female
Photo Available

492 ZMH5063854
Name : Kratika Dilip Manjrekar
Father's Name: Dilip Manjrekar
House Number :
Age : 39 Gender : Female
Photo Available

493 ZMH5063862
Name : Kunal Dilip Manjrekar
Father's Name: Dilip Manjrekar
House Number :
Age : 36 Gender : Male
Photo Available

494 ZMH6793665
Name : CHNADRA RAMA MOGAVIRA
Father's Name: RAMA MOGVIRA
House Number :
Age : 63 Gender : Male
Photo Available

495 ZMH5451125
Name : SHANKAR VINOD PARAB
Father's Name: VINOD PARAB
House Number :
Age : 33 Gender : Male
Photo Available

496 ZMH5064027
Name : Prasad Chandraprakash Shrivastava
Father's Name: Chandraprakash Shrivastava
House Number :
Age : 37 Gender : Male
Photo Available

497 ZMH3121217
Name : Shivraj Nagorav Wadkar
Father's Name: Nagorav Wadkar
House Number :
Age : 39 Gender : Male
Photo Available

498 ZMH8934465
Name : DIVYA SHANKAR CHAVAN
Father's Name: SHANKAR CHAVAN
House Number : GURUPRASAD CHS
Age : 22 Gender : Female
Photo Available

499 ZMH8725657
Name : MANISH MARUTI KHANDERAV
Father's Name: MARUTI KHANDERAV
House Number : MAHATMA FULE NAGAR
Age : 29 Gender : Male
Photo Available

500 ZMH8725517
Name : PRAMILA KHANDERAO
Husband's Name: MARUTI KHANDERAO
House Number : YADAV CHAWL
Age : 57 Gender : Female
Photo Available

501 ZMH5451042
Name : shankar mohan chuhan
Father's Name: mohan chuhan
House Number : 1
Age : 51 Gender : Male
Photo Available

502 ZMH5450994
Name : shobha shankar chuhan
Husband's Name: shankar chuhan
House Number : 1
Age : 47 Gender : Female
Photo Available

503 ZMH8486318
Name : Sulochana Prakash Jain
Husband's Name: Prakash Jain
House Number : D 1
Age : 72 Gender : Female
Photo Available

504 ZMH7932973
Name : PRAKASH SHANTARAM JAIN
Father's Name: SHANTARAM JAIN
House Number : D/1
Age : 74 Gender : Male
Photo Available

505 ZMH0042268
Name : Darshana Dilip Manjrekar
Husband's Name: Dilip Manjrekar
House Number : A 4
Age : 62 Gender : Female
Photo Available

506 ZMH3121159
Name : Chandraprakash Sukhlal Shrivastav
Father's Name: Sukhlal Shrivastav
House Number : D 4
Age : 66 Gender : Male
Photo Available

507 ZMH3121167
Name : Mayadevi Chandraprakash Shrivastav
Husband's Name: Chandraprakash Shrivastav
House Number : D 4
Age : 59 Gender : Female
Photo Available

508 ZMH3121175
Name : Priyadevi Chandraprakash Shrivastav
Father's Name: Chandraprakash Shrivastav
House Number : D 4
Age : 41 Gender : Female
Photo Available

509 ZMH8136822
Name : RASIKA SAINATH PARKAR
Father's Name: SAINATH PARKAR
House Number : 5
Age : 39 Gender : Female
Photo Available

510 ZMH3513314
Name : Subhangi Tanaji Kambale
Father's Name: Tanaji Kambale
House Number : A 5
Age : 45 Gender : Female
Photo Available

511 ZMH5063987
Name : Tanaji Shivaji Kambale
Father's Name: Shivaji Kambale
House Number : A-5
Age : 65 Gender : Male
Photo Available

512 ZMH5063995
Name : Jaivanti Tanaji Kambale
Husband's Name: Tanaji Kambale
House Number : A-5
Age : 63 Gender : Female
Photo Available

513 ZMH3121191
Name : Babli Chamanlal Sharma
Husband's Name: Chamanlal Sharma
House Number : D 5
Age : 51 Gender : Female
Photo Available

514 ZMH5063888
Name : Jaivant Vishwanath Ghodke
Father's Name: Vishwanath Ghodke
House Number : A-6
Age : 62 Gender : Male
Photo Available

515 ZMH5063870
Name : Rekha Jaivant Ghodke
Husband's Name: Jaivant Ghodke
House Number : A-6
Age : 62 Gender : Female
Photo Available

516 ZMH3121076
Name : Lata Dattaram Patil
Husband's Name: Dattaram Patil
House Number : A 9
Age : 73 Gender : Female
Photo Available

517 ZMH3121084
Name : Shilpa Dattaram Patil
Father's Name: Dattaram Patil
House Number : A 9
Age : 47 Gender : Female
Photo Available

518 ZMH8136806
Name : SURAJ DAYANAND KULAL
Father's Name: DAYANAND KULAL
House Number : 12
Age : 32 Gender : Male
Photo Available

519 ZMH8136814
Name : SUDHISHA DAYANAND KULAL
Father's Name: DAYANAND KULAL
House Number : 12
Age : 29 Gender : Female
Photo Available

520 ZMH5063961
Name : Archana Kishor Kadam
Husband's Name: Kishor Kadam
House Number : A-15
Age : 44 Gender : Female
Photo Available

521 ZMH3121118
Name : Sunil Namdev Chauhan
Father's Name: Namdev Chauhan
House Number : A 17
Age : 53 Gender : Male
Photo Available

522 ZMH3121126
Name : Archana Sunil Chauhan
Husband's Name: Sunil Chauhan
House Number : A 17
Age : 48 Gender : Female
Photo Available

523 ZMH5450986
Name : shashikant rajaram pawar
Father's Name: rajaram pawar
House Number : 25
Age : 57 Gender : Male
Photo Available

524 ZMH5451000
Name : suchita rajaram pawar
Father's Name: rajaram pawar
House Number : 25
Age : 33 Gender : Female
Photo Available

525 ZMH8878241
Name : Nayan Amrut Gadhari
Father's Name: Amrut Gadhari
House Number : Room No. D-2, Plot No. 5
Age : 27 Gender : Male
Photo Available

526 ZMH8842155
Name : Najuka Borse
Father's Name: Himmat Borse
House Number : A/3 Plot no. 5
Age : 24 Gender : Female
Photo Available

527 ZMH8934457
Name : AVDUT SHANKAR CHAVAN
Father's Name: SHANKAR CHAVAN
House Number : PLOT NO 5 ROOM NO A1
Age : 25 Gender : Male
Photo Available

528 ZMH8088874
Name : GIRISH SAINATH PARKAR
Father's Name: Sainath Vishnu Parkar
House Number : D-3, Plot no. 5
Age : 32 Gender : Male
Photo Available

529 ZMH3454949
Name : Sainath Vishnu Parkar
Father's Name: Vishnu Parkar
House Number : Plot No -5, D-3
Age : 71 Gender : Male
Photo Available

530 ZMH8419046
Name : Amey sainath parkar
Father's Name: Sainath vishnu parkar
House Number : Plot no-5, Room no-D/3
Age : 25 Gender : Male
Photo Available

531 ZMH8934473
Name : NIKHIL RAJESH SINGH
Father's Name: RAJESH SINGH
House Number : A/13 PLOT NO 5
Age : 23 Gender : Male
Photo Available

532 ZMH7932981
Name : PRIYANKA CHANDRKANT SASE
Father's Name: CHANDRKANT SASE
House Number : 27/4
Age : 32 Gender : Female
Photo Available

533 ZMH7932999
Name : ATUL CHANDRKANT SASE
Father's Name: CHANDRKANT SASE
House Number : 27/4
Age : 31 Gender : Male
Photo Available

534 ZMH8728974
Name : SHRADDHA SUTAR
Father's Name: SHAMBHULING SUTAR
House Number : ROOM NO 5423
Age : 25 Gender : Female
Photo Available

535 ZMH9085168
Name : RUPAM KAMBLE
Husband's Name: SWAPNIL KAMBLE
House Number : Plot no 5 room no 5 Guruprasa
Age : 41 Gender : Female
Photo Available

536 ZMH9244534
Name : Vishal Kawarpal Sirswal
Father's Name: Kawarpal Sirswal
House Number : Room no -5 Guru Prasad societ
Age : 21 Gender : Male
Photo Available

537 ZMH5064191
Name : Hanamannt Shankar Agedkar
Father's Name: Shankar Agedkar
House Number :
Age : 65 Gender : Male
Photo Available

538 ZMH5064209
Name : Suwarna Hanamannt Agedkar
Husband's Name: Hanamannt Agedkar
House Number :
Age : 61 Gender : Female
Photo Available

539 ZMH5064183
Name : Manisha Rupesh Bhise
Husband's Name: Rupesh Bhise
House Number :
Age : 44 Gender : Female
Photo Available

540 ZMH5064076
Name : Pragya Chandrakant Bhise
Husband's Name: Chandrakant Bhise
House Number :
Age : 39 Gender : Female
Photo Available

541 ZMH5064035
Name : Santosh Shivaji Gayakwad
Father's Name: Shivaji Gayakwad
House Number :
Age : 42 Gender : Male
Photo Available

542 ZMH3454964
Name : Roopa Shivaji Gayakwad
Husband's Name: Shivaji Gayakwad
House Number :
Age : 38 Gender : Female
Photo Available

543 ZMH3454972
Name : Satish Shivaji Gayakwad
Father's Name: Shivaji Gayakwad
House Number :
Age : 37 Gender : Male
Photo Available

544 ZMH5064043
Name : Vinayak Shivaji Gayakwad
Father's Name: Shivaji Gayakwad
House Number :
Age : 36 Gender : Male
Photo Available

545 ZMH5064167
Name : Santosh Mahadev Ghag
Father's Name: Mahadev Ghag
House Number :
Age : 55 Gender : Male
Photo Available

546 ZMH5064175
Name : Sujata Santosh Ghag
Husband's Name: Santosh Ghag
House Number :
Age : 54 Gender : Female
Photo Available

547 ZMH5064159
Name : Kanchan Vinod Parab
Husband's Name: Vinod Parab
House Number :
Age : 58 Gender : Female
Photo Available

548 ZMH5451141
Name : MAHESH KALURAAM PATIL
Father's Name: KALURAAM PATIL
House Number :
Age : 48 Gender : Male
Photo Available

549 ZMH6793673
Name : MANSI MAHESH PATIL
Husband's Name: MAHESH PATIL
House Number :
Age : 42 Gender : Female
Photo Available

550 ZMH6793707
Name : SNEHAL PUNDALIK PATIL
Father's Name: PUNDALIK PATIL
House Number :
Age : 33 Gender : Female
Photo Available

551 ZMH6793699
Name : SHVETA PUNDLIK PATIL
Father's Name: PUNDLIK PATIL
House Number :
Age : 31 Gender : Female
Photo Available

552 ZMH6793681
Name : AAMOD VIJAY SALGAVKAR
Father's Name: VIJAY SALGAVKAR
House Number :
Age : 32 Gender : Male
Photo Available

553 ZMH5451265
Name : NAMITA HARERAM TONKE
Father's Name: HARERAM TONKE
House Number :
Age : 34 Gender : Female
Photo Available

554 ZMH3121308
Name : Sheela Shivaji Gayakwad
Husband's Name: Shivaji Gayakwad
House Number : Chaitraban
Age : 61 Gender : Female
Photo Available

555 ZMH5064084
Name : Vijay Bansidhar Salgaonkar
Father's Name: Bansidhar Salgaonkar
House Number : D-1
Age : 65 Gender : Male
Photo Available

556 ZMH5064092
Name : Jayashri Vijay Salgaonkar
Husband's Name: Vijay Salgaonkar
House Number : D-1
Age : 60 Gender : Female
Photo Available

557 ZMH5658026
Name : Aditya Kadam
Father's Name: Narayan KADAM
House Number : A 2
Age : 33 Gender : Male
Photo Available

558 ZMH3121431
Name : Vishnu Namdev Kande
Father's Name: Namdev Kande
House Number : D 3
Age : 67 Gender : Male
Photo Available

559 ZMH3121449
Name : Megha Vishnu Kande
Husband's Name: Vishnu Kande
House Number : D 3
Age : 60 Gender : Female
Photo Available

560 ZMH3513330
Name : Deepak Anant Shinde
Father's Name: Anant Shinde
House Number : A 4
Age : 60 Gender : Male
Photo Available

561 ZMH3121225
Name : Appaji Ram Krishna Valavalkar
Father's Name: Ram Krishna Valavalkar
House Number : A 5
Age : 86 Gender : Male
Photo Available

562 ZMH3121241
Name : Prasad Appaji Valavalkar
Father's Name: Appaji Valavalkar
House Number : A 5
Age : 46 Gender : Male
Photo Available

563 ZMH8044083
Name : NITIN PRABHAKAR BHALERAO
Father's Name: PRABHAKAR BHALERAO
House Number : D5
Age : 52 Gender : Male
Photo Available

564 ZMH5064126
Name : Vipul Prabhakar Bhalerao
Father's Name: Prabhakar Bhalerao
House Number : D-5
Age : 43 Gender : Male
Photo Available

565 ZMH8136830
Name : SURBHI BHARAT GOHIL
Father's Name: BHARAT GOHIL
House Number : 06
Age : 30 Gender : Female
Photo Available

566 ZMH8044075
Name : MADHURI NITIN BHALERAO
Husband's Name: NITIN BHALERAO
House Number : 6
Age : 31 Gender : Female
Photo Available

567 ZMH8044067
Name : VAISHANAV NITIN BHALERAO
Father's Name: NITIN BHALERAO
House Number : 6
Age : 29 Gender : Male
Photo Available

568 ZMH7933013
Name : Lata Bhikaji Lad
Husband's Name: Bhikaji Lad
House Number : 6
Age : 68 Gender : Female
Photo Available

569 ZMH3121209
Name : Rajesh Raghunath Pavaskar
Father's Name: Raghunath Pavaskar
House Number : 6
Age : 40 Gender : Male
Photo Available

570 ZMH7933005
Name : Alka Suryakant Shivdas
Husband's Name: Suryakant Shivdas
House Number : 6
Age : 47 Gender : Female
Photo Available

571 ZMH3121258
Name : Vijay Tukaram Bhagat
Father's Name: Tukaram Bhagat
House Number : A 7
Age : 56 Gender : Male
Photo Available

572 ZMH3121266
Name : Jayashri Vijay Bhagat
Husband's Name: Vijay Bhagat
House Number : A 7
Age : 47 Gender : Female
Photo Available

573 ZMH3121274
Name : Rajendra Ganpat Mhamunkar
Father's Name: Ganpat Mhamunkar
House Number : A 8
Age : 60 Gender : Male
Photo Available

574 ZMH3121282
Name : Rajeshwari Rajendra Mhamunkar
Husband's Name: Rajendra Mhamunkar
House Number : A 8
Age : 52 Gender : Female
Photo Available

575 ZMH3121290
Name : Shivaji Bhimrao Gayakwad
Father's Name: Bhimrao Gayakwad
House Number : A 9
Age : 63 Gender : Male
Photo Available

576 ZMH3121316
Name : Raghunath Pandurang Pavaskar
Father's Name: Pandurang Pavaskar
House Number : A 10
Age : 60 Gender : Male
Photo Available

577 ZMH3121324
Name : Savita Raghunath Pavaskar
Husband's Name: Raghunath Pavaskar
House Number : A 10
Age : 54 Gender : Female
Photo Available

578 ZMH7933021
Name : PRASAD VITHHAL KHOCHARE
Father's Name: VITHHAL KHOCHARE
House Number : A/12
Age : 40 Gender : Male
Photo Available

579 ZMH3121340
Name : Priti Pundlik Patil
Husband's Name: Pundlik Patil
House Number : A 14
Age : 54 Gender : Female
Photo Available

580 ZMH3121332
Name : Pundlik Ramchandra Patil
Father's Name: Ramchandra Patil
House Number : A-14
Age : 60 Gender : Male
Photo Available

581 ZMH3121357
Name : Sunita Chandrakant Bhise
Husband's Name: Chandrakant Bhise
House Number : A 15
Age : 61 Gender : Female
Photo Available

582 ZMH3121365
Name : Rupesh Chandrakant Bhise
Father's Name: Chandrakant Bhise
House Number : A 15
Age : 43 Gender : Male
Photo Available

583 ZMH5760913
Name : Meena Suresh Vedante
Husband's Name: Suresh Vedante
House Number : A 16
Age : 59 Gender : Female
Photo Available

584 ZMH5760921
Name : Prahlad Suresh Vedante
Father's Name: Suresh Vedante
House Number : A 16
Age : 43 Gender : Male
Photo Available

585 ZMH3121381
Name : Malan Ganpat Shivdas
Husband's Name: Ganpat Shivdas
House Number : A 17
Age : 74 Gender : Female
Photo Available

586 ZMH3121399
Name : Suryakant Ganpat Shivdas
Father's Name: Ganpat Shivdas
House Number : A 17
Age : 51 Gender : Male
Photo Available

587 ZMH8136848
Name : SIDDHI SANTOSH GHAG
Father's Name: SANTOSH GHAG
House Number : 22
Age : 29 Gender : Female
Photo Available

588 ZMH8777435
Name : MEGHNA SANAS
Husband's Name: VINOD SANAS
House Number : ROOM NO 4 / FLAT NO 6
Age : 35 Gender : Female
Photo Available

589 ZMH8635518
Name : OMKAR GHAG
Father's Name: SANTOSH GHAG
House Number : A/22 PLOT NO 6
Age : 27 Gender : Male
Photo Available

590 ZMH8688566
Name : Shrinath Agedkar
Father's Name: Hanmant Agedkar
House Number : Plot no6/A18,Chaitraban
Age : 28 Gender : Male
Photo Available

591 ZMH9134560
Name : AARTI WAGH
Father's Name: RAJENDRA WAGH
House Number : A/16, CHITRABAN CHS, PLOT NO
Age : 21 Gender : Female
Photo Available

592 ZMH9135930
Name : POOJA RAJENDRA WAGH
Father's Name: RAJENDRA WAGH
House Number : A/16 CHITRABAN CO OP SOCITY P
Age : 24 Gender : Female
Photo Available

593 ZMH9136219
Name : SONALI KANDE
Husband's Name: NIKHIL KANDE
House Number : D-3, CHAITRABAN CHS , RJ THAK
Age : 37 Gender : Female
Photo Available

594 ZMH6793756 Name : Aparna Ranjit Bhosale Husband's Name: Ranjit Bhosale House Number : Age : 43 Gender : Female Photo Available	595 ZMH5451190 Name : MILAN BHARAT GOHIL Husband's Name: BHARAT GOHIL House Number : Age : 58 Gender : Female Photo Available	596 ZMH5451208 Name : BHARAT CHUNILAL GOHIL Father's Name: CHUNILAL GOHIL House Number : Age : 59 Gender : Male Photo Available
597 ZMH5451224 Name : YOGITA RAMCHANDRA JAMADADE Father's Name: RAMCHANDRA JAMADADE House Number : Age : 35 Gender : Female Photo Available	598 ZMH6793772 Name : Jayashree hanumant Jamdade Husband's Name: hanumant Jamdade House Number : Age : 60 Gender : Female Photo Available	599 ZMH3121761 Name : Yogesh Hanumant Jamdade Father's Name: Hanumant Jamdade House Number : Age : 39 Gender : Male Photo Available
600 ZMH6793764 Name : Tejas hanumant Jamdade Father's Name: hanumant jamdade House Number : Age : 33 Gender : Male Photo Available	601 ZMH6793723 Name : vinayak RAGHUNATH karande Father's Name: RAGHUNATH KARANDE House Number : Age : 41 Gender : Male Photo Available	602 ZMH3121753 Name : Amit Raghunath Karnde Father's Name: Raghunath Karnde House Number : Age : 41 Gender : Male Photo Available
603 ZMH5451182 Name : SIDDHESH SURESH MHADADALKAR Father's Name: SURESH MHADADALKAR House Number : Age : 36 Gender : Male Photo Available	604 ZMH3834181 Name : Pramod Narayan Salunkhe Father's Name: Narayan Salunkhe House Number : Age : 49 Gender : Male Photo Available	605 ZMH3834173 Name : Vrishali Pramod Salunkhe Husband's Name: Pramod Salunkhe House Number : Age : 43 Gender : Female Photo Available
606 ZMH6793749 Name : Priyanka janardan Sonavane Father's Name: janardan sonavane House Number : Age : 31 Gender : Female Photo Available	607 ZMH3121472 Name : Shashikant Baliram Patil Father's Name: Baliram Patil House Number : A 3 Age : 54 Gender : Male Photo Available	608 ZMH3121480 Name : Shraddha Shashikant Patil Husband's Name: Shashikant Patil House Number : A 3 Age : 51 Gender : Female Photo Available
609 ZMH3121746 Name : Janardhan Shankar Sonvane Father's Name: Shankar Sonvane House Number : D 4 Age : 56 Gender : Male Photo Available	610 ZMH5064217 Name : Surekha Shankar Sonvane Father's Name: Shankar Sonvane House Number : D-4 Age : 56 Gender : Female Photo Available	611 ZMH5064225 Name : Sadhna Janardhan Sonvane Husband's Name: Janardhan Sonvane House Number : D-4 Age : 51 Gender : Female Photo Available
612 ZMH3513504 Name : Pratibha Ramakant Nikshe Husband's Name: Ramakant Nikshe House Number : D 5 Age : 60 Gender : Female Photo Available	613 ZMH7992530 Name : Ramakant Trimbak Nikshe Father's Name: Trimbak Nikshe House Number : D-5 Age : 67 Gender : Male Photo Available	614 ZMH5064233 Name : Hemant Ramakant Nikshe Father's Name: Ramakant Nikshe House Number : D-5 Age : 43 Gender : Male Photo Available
615 ZMH3121506 Name : Reshma Ravindra Bhosle Husband's Name: Ravindra Bhosle House Number : A 6 Age : 66 Gender : Female Photo Available	616 ZMH3121514 Name : Sonal Ravindra Bhosle Father's Name: Ravindra Bhosle House Number : A 6 Age : 46 Gender : Female Photo Available	617 ZMH3121522 Name : Ranjit Ravindra Bhosle Father's Name: Ravindra Bhosle House Number : A 6 Age : 43 Gender : Male Photo Available
618 ZMH8956526 Name : PRERNA SAHANE Father's Name: ARUN SAHANE House Number : A-6, Akshay C. H.S Age : 21 Gender : Female Photo Available	619 ZMH3513520 Name : Dinesh Krishna Gengaje Father's Name: Krishna Gengaje House Number : D 6 Age : 42 Gender : Male Photo Available	620 ZMH5064241 Name : Madhura Krishna Gengaje Husband's Name: Krishna Gengaje House Number : D-6 Age : 70 Gender : Female Photo Available
621 ZMH8136871 Name : AROHI AMAR SHIRKE Husband's Name: AMAR SHIRKE House Number : 7 Age : 33 Gender : Female Photo Available	622 ZMH3121530 Name : Shalan Raghunath Karande Husband's Name: Raghunath Karande House Number : A 8 Age : 59 Gender : Female Photo Available	623 ZMH8136889 Name : ROHIT VIJAY SALVE Father's Name: VIJAY SALVE House Number : 10 Age : 28 Gender : Male Photo Available

624 ZMH3121548
Name : Vijay Narhari Salve
Father's Name: Narhari Salve
House Number : A 10
Age : 60 Gender : Male
Photo Available

625 ZMH3121555
Name : Nanda Vijay Salve
Husband's Name: Vijay Salve
House Number : A 10
Age : 53 Gender : Female
Photo Available

626 ZMH3121589
Name : Balabai Sadashiv Mulik
Husband's Name: Sadashiv Mulik
House Number : A 11
Age : 74 Gender : Female
Photo Available

627 ZMH3121563
Name : Suryaji Sadashiv Mulik
Father's Name: Jugna Mulik
House Number : A 11
Age : 53 Gender : Male
Photo Available

628 ZMH3121571
Name : Reshma Suryaji Mulik
Husband's Name: Suryaji Mulik
House Number : A 11
Age : 44 Gender : Female
Photo Available

629 ZMH8944381
Name : ADITYA MULIK
Father's Name: SURYAJI MULIK
House Number : A-11 Akshay society
Age : 23 Gender : Male
Photo Available

630 ZMH8088882
Name : Madan Anil Nevrekar
Father's Name: Anil Nevrekar
House Number : 18
Age : 32 Gender : Male
Photo Available

631 ZMH3121621
Name : Anil Pandurang Nevrekar
Father's Name: Pandurang Nevrekar
House Number : A 18
Age : 61 Gender : Male
Photo Available

632 ZMH3121639
Name : Anuja Anil Nevrekar
Husband's Name: Anil Nevrekar
House Number : A 18
Age : 55 Gender : Female
Photo Available

633 ZMH3121662
Name : Vasudha Pandurang Nevrekar
Father's Name: Pandurang Nevrekar
House Number : A 19
Age : 43 Gender : Female
Photo Available

634 ZMH3121670
Name : Guruprasad Vilas Desai
Father's Name: Vilas Desai
House Number : A 20
Age : 53 Gender : Male
Photo Available

635 ZMH3121688
Name : Pooja Guruprasad Desai
Husband's Name: Guruprasad Desai
House Number : A 20
Age : 48 Gender : Female
Photo Available

636 ZMH8930679
Name : MAYUR KRUSHNA GENGAJE
Father's Name: KRUSHNA GENGAJE
House Number : HOUSE NO D/6 FLAT NO 7
Age : 29 Gender : Male
Photo Available

637 ZMH8930315
Name : MADHUJA SHASHIKANT PATIL
Father's Name: SHASHIKANT PATIL
House Number : PLOT NO 7 A3
Age : 24 Gender : Female
Photo Available

638 ZMH8476111
Name : Nikhil Nikshe
Father's Name: Ramakant Nikshe
House Number : Plot number 7 D5
Age : 41 Gender : Male
Photo Available

639 ZMH8947087
Name : ADARSH VIJAY JADHAV
Mother's Name: VAIBHAVI VIJAY JADHAV
House Number : Plot no. 7/7, Akshay CHS,
Age : 22 Gender : Male
Photo Available

640 ZMH1258102
Name : Sulochana Narayan Salunkhe
Husband's Name: Narayan Salunkhe
House Number : A 13/7
Age : 76 Gender : Female
Photo Available

641 ZMH1258136
Name : Santosh Narayan Salunkhe
Father's Name: Narayan Salunkhe
House Number : A 13/7
Age : 52 Gender : Male
Photo Available

642 ZMH8916371
Name : PRANAV PANCHAL
Father's Name: PRADEEP PANCHAL
House Number : 7/12 Akshay Society
Age : 26 Gender : Male
Photo Available

643 XCE4435707
Name : PRANIT PANCHAL
Father's Name: PRADEEP PANCHAL
House Number : 7/12 Akshay Society,
Age : 26 Gender : Male
Photo Available

644 ZMH9089905
Name : Vibhavari Vinod Nevrekar
Husband's Name: Vinod Nevrekar
House Number : Plot no. 7, Akshay CHS, Room
Age : 61 Gender : Female
Photo Available

645 ZMH9114190
Name : Vinod Baburao Nevrekar
Father's Name: Baburao Nevrekar
House Number : Plot no. 7, Akshay chs, room
Age : 59 Gender : Male
Photo Available

646 ZMH9134545
Name : SHRUTI SAWANT
Husband's Name: SHAILESH SAWANT
House Number : AKSHAY CO OP HSG SOCIETY PLOT
Age : 47 Gender : Female
Photo Available

647 ZMH9164914
Name : Kunal Pramod Salunkhe
Father's Name: Pramod Narayan salunkhe
House Number : Akshay Society Plot No 7,room
Age : 24 Gender : Male
Photo Available

648 ZMH9262205
Name : PRAGATI PRAKASH JADHAV
Husband's Name: PRAKASH JADHAV
House Number : AKSHAY CHS ROOM NO 7 D-2
Age : 43 Gender : Female
Photo Available

649 ZMH9295825
Name : Saumya Ranjit Bhosle
Father's Name: Ranjit Bhosale
House Number : A - 6 Akshay Society
Age : 20 Gender : Female
Photo Available

650 ZMH9301797
Name : ASMITA MHADADALKAR
Father's Name: ARVIND MHADADALKAR
House Number : room no 16,plot no 7
Age : 54 Gender : Female
Photo Available

651 ZMH7864580
Name : VIJAY BHARGAV JADHAV
Father's Name: BHARGAV JADHAV
House Number : Plot no 7, Room no 7, Akshay
Age : 52 Gender : Male
Photo Available

652 ZMH3216116
Name : Vaibhavi Vijay Jadhav
Husband's Name: Vijay Jadhav
House Number : Plot no 7, Room no 7, Akshay
Age : 45 Gender : Female
Photo Available

653 ZMH8044091
Name : JYOTI SUBHASH DAS
Husband's Name: SUBHASH DAS
House Number :
Age : 39 Gender : Female
Photo Available

654 ZMH6793798
Name : KAVITA PRAMOD GUPTA
Husband's Name: PRAMOD GUPTA
House Number : Plot-8,A/4,Shivali Co-Op
Age : 38 Gender : Female
Photo Available

655 ZMH3122157
Name : Lalita Seetaram Hatankar
Husband's Name: Seetaram Hatankar
House Number :
Age : 37 Gender : Female
Photo Available

656 ZMH6793814
Name : SOURABH SANTOSH JAVHERI
Father's Name: SANTOSH JAVHERI
House Number :
Age : 30 Gender : Male
Photo Available

657 ZMH3121944
Name : Nitin Rajaram Shinde
Father's Name: Rajaram Shinde
House Number : Shivaji Fa
Age : 38 Gender : Male
Photo Available

658 ZMH3121951
Name : Santosh Bhikaji Javheri
Father's Name: Bhikaji Javheri
House Number : 1
Age : 59 Gender : Male
Photo Available

659 ZMH3121969
Name : Pushplata Santosh Javheri
Husband's Name: Santosh Javheri
House Number : 1
Age : 56 Gender : Female
Photo Available

660 ZMH5657978
Name : Narayan Balkrishna Kadam
Father's Name: Balkrishna Kadam
House Number : 2
Age : 64 Gender : Male
Photo Available

661 ZMH5657986
Name : Gayatri Narayan Kadam
Husband's Name: Narayan Kadam
House Number : 2
Age : 57 Gender : Female
Photo Available

662 ZMH3121977
Name : Usha Ravindra Salvi
Husband's Name: Ravindra Salvi
House Number : 2
Age : 66 Gender : Female
Photo Available

663 ZMH8850315
Name : RACHNA DALVI
Husband's Name: RUPESH DALVI
House Number : ROOM NO 2
Age : 26 Gender : Female
Photo Available

664 ZMH0042440
Name : Nitin Bhaskarrao Aayre
Father's Name: Bhaskarrao Aayre
House Number : 3
Age : 59 Gender : Male
Photo Available

665 ZMH3121985
Name : Netra Nitin Aayre
Husband's Name: Nitin Aayre
House Number : 3
Age : 56 Gender : Female
Photo Available

666 ZMH5362199
Name : Umesh Shridhar Sarang
Father's Name: Shridhar Sarang
House Number : D 3
Age : 40 Gender : Male
Photo Available

667 ZMH7933039
Name : KEDAR VIJAY JADHAV
Father's Name: VIJAY JADHAV
House Number : D/3
Age : 31 Gender : Male
Photo Available

668 ZMH3121837
Name : Shubhangi Manohar Jadhav
Father's Name: Manohar Jadhav
House Number : D 4
Age : 46 Gender : Female
Photo Available

669 ZMH3121845
Name : Vishal Manohar Jadhav
Father's Name: Manohar Jadhav
House Number : D 4
Age : 38 Gender : Male
Photo Available

670 ZMH8088684
Name : Anil Bhaskar Kasabe
Father's Name: Bhaskar Kasabe
House Number : D 4
Age : 57 Gender : Male
Photo Available

671 ZMH8136905
Name : PRATIKSHA JANARDAN SONAVANE
Father's Name: JANARDAN SONAVANE
House Number : D4
Age : 28 Gender : Female
Photo Available

672 ZMH0042466
Name : Seetaram Kanu Hatankar
Father's Name: Kanu Hatankar
House Number : 5
Age : 70 Gender : Male
Photo Available

673 ZMH8581415
Name : Mithila Seetaram Hatankar
Husband's Name: Seetaram Hatankar
House Number : 5
Age : 60 Gender : Female
Photo Available

674 ZMH8044109
Name : SUBHASH CHANDRASHEKHAR DAS
Father's Name: CHANDRASHEKHAR DAS
House Number : 8
Age : 40 Gender : Male
Photo Available

675 ZMH3121993
Name : Nagorav Sadhu Wadkar
Father's Name: Sadhu Wadkar
House Number : 8
Age : 69 Gender : Male
Photo Available

676 ZMH3122009
Name : Sunanda Nagorav Wadkar
Husband's Name: Nagorav Wadkar
House Number : 8
Age : 59 Gender : Female
Photo Available

677 ZMH5451448
Name : nirmala nogorao wadkar
Father's Name: nogorao wadkar
House Number : 8
Age : 33 Gender : Female
Photo Available

678 ZMH8136897
Name : Ajinkya Narayan Balkrishna Kadam Kadam
Father's Name: Narayan Balkrishna Kadam Kadam
House Number : Plot No.8,
Age : 28 Gender : Male
Photo Available

679 ZMH3122017
Name : Narayan Baburao Chauhan
Father's Name: Baburao Chauhan
House Number : 10
Age : 66 Gender : Male
Photo Available

680 ZMH3122025
Name : Neelam Narayan Chauhan
Husband's Name: Narayan Chauhan
House Number : 10
Age : 57 Gender : Female
Photo Available

681 ZMH0042523
Name : Chhotelal Dhanusav Gupta
Father's Name: Dhanusav Gupta
House Number : 11
Age : 74 Gender : Male
Photo Available

682 ZMH8581449
Name : Anil Chhotelal Gupta
Father's Name: Chhotelal Gupta
House Number : 11
Age : 50 Gender : Male
Photo Available

683 ZMH3122033
Name : Meera Anil Gupta
Husband's Name: Anil Gupta
House Number : 11
Age : 47 Gender : Female
Photo Available

684 ZMH3122041
Name : Sunil Chhotelal Gupta
Father's Name: Chhotelal Gupta
House Number : 11
Age : 44 Gender : Male
Photo Available

685 ZMH3122058
Name : Pramod Chhotelal Gupta
Father's Name: Chhotelal Gupta
House Number : Plot-8,A/4,Shivali Co-Op
Age : 43 Gender : Male
Photo Available

686 ZMH8136921
Name : GUDDI SUNIL GUPTA
Husband's Name: SUNIL GUPTA
House Number : 11
Age : 43 Gender : Female
Photo Available

687 ZMH8136939
Name : SATISH ANIL GUPTA
Father's Name: ANIL GUPTA
House Number : 11
Age : 28 Gender : Male
Photo Available

688 ZMH8619827
Name : Rohit Gupta
Father's Name: Anil Gupta
House Number : Room no. A-11
Age : 27 Gender : Male
Photo Available

689 ZMH3122108
Name : Harshali Hareram Tonake
Husband's Name: Hareram Tonake
House Number : 13
Age : 66 Gender : Female
Photo Available

690 ZMH3121795
Name : Manisha Hareram Tonake
Father's Name: Hareram Tonake
House Number : A 13
Age : 40 Gender : Female
Photo Available

691 ZMH5064324
Name : Rajaram Ganpat Shinde
Father's Name: Ganpat Shinde
House Number : 15
Age : 74 Gender : Male
Photo Available

692 ZMH3122140
Name : Rajeshree Rajaram Shinde
Husband's Name: Rajaram Shinde
House Number : 15
Age : 66 Gender : Female
Photo Available

693 ZMH3121779
Name : KAVITA SITARAM HATANKAR
Father's Name: SITARAM HATANKAR
House Number : A 5 8
Age : 41 Gender : Female
Photo Available

694 ZMH5362215
Name : Shridhar Ramchandra Sarang
Father's Name: Ramchandra Sarang
House Number : 8/3
Age : 72 Gender : Male
Photo Available

695 ZMH5362223
Name : Rama Bai Shridhar Sarang
Husband's Name: Shridhar Sarang
House Number : 8/3
Age : 67 Gender : Female
Photo Available

696 ZMH5657945
Name : Vaishali Nilesh Sarang
Husband's Name: Nilesh Sarang
House Number : 8/3
Age : 39 Gender : Female
Photo Available

697 ZMH5362249
Name : Nilaesh Shridhar Sarang
Father's Name: Shridhar Sarang
House Number : 8/3
Age : 32 Gender : Male
Photo Available

698 ZMH8642480
Name : Vaishnavi Jadhav
Father's Name: Vijay Jadhav
House Number : Plot No. 8, Room No. D-9
Age : 29 Gender : Female
Photo Available

699 ZMH8136913
Name : PARIKHSHA AJIT CHARI
Father's Name: AJIT CHARI
House Number : 102
Age : 34 Gender : Female
Photo Available

700 ZMH8136947
Name : ALISHA AJIT CHHARI
Father's Name: AJIT CHHARI
House Number : 102
Age : 34 Gender : Female
Photo Available

701 ZMH8272783
Name : VISHAKHA SHANKAR ZINJAL
Father's Name: SHANKAR ZINJAL
House Number : D-11, PLOT NO-8
Age : 27 Gender : Female
Photo Available

702 ZMH3121878
Name : Manohar Sahadu Jadhav
Father's Name: Sahadu Jadhav
House Number : 16 D4
Age : 76 Gender : Male
Photo Available

703 ZMH5064274
Name : Anil Yadav Jadhav
Father's Name: Yadav Jadhav
House Number : 16-D4
Age : 54 Gender : Male
Photo Available

704 ZMH5064258
Name : Jyoti Manohar Jadhav
Father's Name: Manohar Jadhav
House Number : 16-D4
Age : 47 Gender : Female
Photo Available

705 ZMH5064282
Name : Kanchan Anil Jadhav
Husband's Name: Anil Jadhav
House Number : 16-D4
Age : 46 Gender : Female
Photo Available

706 ZMH5064266
Name : Manisha Manohar Jadhav
Father's Name: Manohar Jadhav
House Number : 16-D4
Age : 44 Gender : Female
Photo Available

707 ZMH8725632
Name : SWATI GOSAVI
Husband's Name: MAHADEVGIRI GOSAVI
House Number : ROOM NO 203 A WING
Age : 30 Gender : Female
Photo Available

708 ZMH5064290
Name : Vijay Raghunath Jadhav
Father's Name: Raghunath Jadhav
House Number : 24-D9
Age : 66 Gender : Male
Photo Available

709 ZMH5064308
Name : Anita Vijay Jadhav
Husband's Name: Vijay Jadhav
House Number : 24-D9
Age : 63 Gender : Female
Photo Available

710 ZMH3121936
Name : Shankar Ramchandra Zinjal
Father's Name: Ramchandra Zinjal
House Number : 24 D 11
Age : 59 Gender : Male
Photo Available

711 ZMH9033614
Name : PAVAN PRANIT TAPAL
Father's Name: PRANIT TAPAL
House Number : SIDHIVINAYAK SOC
Age : 22 Gender : Male
Photo Available

712 ZMH9261496
Name : SUSHILA RAJARAM SUKE
Husband's Name: RAJARAM SUKE
House Number : A-102 JAI RIDDHI SIDDHI CHS
Age : 64 Gender : Female
Photo Available

713 ZMH9262437

Name : Mrunal Anil jadhav
Father's Name: Anil Jadhav
House Number : Plot No.8/D-4 Shivali Soc
Age : 25 Gender : Female

Photo Available

714 ZMH9317751

Name : subhangi joginder chouhan
Father's Name: joginder chouhan
House Number : D-1 Plot no.8 shivali chs
Age : 22 Gender : Female

Photo Available

715 ZMH5451299
Name : ANAGHA ASHOK GURAV
Father's Name: ASHOK GURAV
House Number :
Age : 34 Gender : Female
Photo Available

716 ZMH6793822
Name : ABHISHEKH MADHUKAR NAVGIRE
Father's Name: MADHUKAR NAVGIRE
House Number :
Age : 31 Gender : Male
Photo Available

717 ZMH5064472
Name : Rohit Tanaji Nikam
Father's Name: Tanaji Nikam
House Number :
Age : 37 Gender : Male
Photo Available

718 ZMH3834207
Name : Sumit Vishnu Sawant
Father's Name: Vishnu Sawant
House Number :
Age : 35 Gender : Male
Photo Available

719 ZMH3834199
Name : Sanjeevani Vishnu Sawant
Father's Name: Vishnu Sawant
House Number :
Age : 34 Gender : Female
Photo Available

720 ZMH6793848
Name : atul Duyodhin Tupe
Father's Name: Duyodhin Tupe
House Number :
Age : 33 Gender : Male
Photo Available

721 ZMH3834231
Name : Hemant Vasant Yadav
Father's Name: Vasant Yadav
House Number :
Age : 34 Gender : Male
Photo Available

722 ZMH3122280
Name : Sunil Dilip Swami
Father's Name: Dilip Swami
House Number : Akova So.
Age : 37 Gender : Male
Photo Available

723 ZMH7120207
Name : Vaibhav Ravindr Dhumal
Father's Name: Ravindr Dhumal
House Number : Ekta So.
Age : 39 Gender : Male
Photo Available

724 ZMH3122306
Name : Ashwini Pradeep Javheri
Father's Name: Pradeep Javheri
House Number : Sankaman S
Age : 36 Gender : Female
Photo Available

725 ZMH5657903
Name : jyoti vasant yadav
Father's Name: vasant yadav
House Number : savarakar
Age : 31 Gender : Female
Photo Available

726 ZMH5657887
Name : amol uadunath mithbovakar
Father's Name: uadunath mithbovakar
House Number : savarkar
Age : 37 Gender : Male
Photo Available

727 ZMH5657895
Name : abhishek avinash sarnobat
Father's Name: avinash sarnobat
House Number : savarkar
Age : 32 Gender : Male
Photo Available

728 ZMH3122314
Name : Sushma Shantaram Palande
Husband's Name: Shantaram Palande
House Number : 2
Age : 61 Gender : Female
Photo Available

729 ZMH3122355
Name : Shailesh Shantaram Palande
Father's Name: Shantaram Palande
House Number : 3
Age : 44 Gender : Male
Photo Available

730 ZMH5064456
Name : Dilip Narayan Kanade
Father's Name: Narayan Kanade
House Number : 5
Age : 50 Gender : Male
Photo Available

731 ZMH5064464
Name : Deepali Dilip Kanade
Husband's Name: Dilip Kanade
House Number : 5
Age : 51 Gender : Female
Photo Available

732 ZMH5064332
Name : Ashok Sahdev Gurav
Father's Name: Sahdev Gurav
House Number : A-6
Age : 67 Gender : Male
Photo Available

733 ZMH5064340
Name : Ashwini Ashok Gurav
Husband's Name: Ashok Gurav
House Number : A-6
Age : 60 Gender : Female
Photo Available

734 ZMH5451406
Name : ankita ashok gurav
Father's Name: ashok gurav
House Number : 9
Age : 37 Gender : Female
Photo Available

735 ZMH5451422
Name : raghoji attmaram parab
Father's Name: attmaram parab
House Number : 9
Age : 75 Gender : Male
Photo Available

736 ZMH5451414
Name : sushma raghoji parab
Husband's Name: raghoji parab
House Number : 9
Age : 75 Gender : Female
Photo Available

737 ZMH5451521
Name : sandeep raghoji parab
Father's Name: raghoji parab
House Number : 9
Age : 45 Gender : Male
Photo Available

738 ZMH0042606
Name : Sandhya Tanaji Nikam
Husband's Name: Tanaji Nikam
House Number : 10
Age : 57 Gender : Female
Photo Available

739 ZMH8137002
Name : REENA TANAJI NIKAM
Father's Name: TANAJI NIKAM
House Number : 10
Age : 30 Gender : Female
Photo Available

740 ZMH5064498
Name : Yogesh Bhaskar Khot
Father's Name: Bhaskar Khot
House Number : 11
Age : 45 Gender : Male
Photo Available

741 ZMH8137028
Name : OMKAR ASHOK GURAV
Father's Name: ASHOK GURAV
House Number : A16
Age : 29 Gender : Male
Photo Available

742 ZMH5451331
Name : neha nitin angane
Husband's Name: nitin angane
House Number : 17
Age : 50 Gender : Female
Photo Available

743 ZMH3122413
Name : Kantilal Popat Borase
Father's Name: Popat Borase
House Number : 18
Age : 58 Gender : Male
Photo Available

744 ZMH0042664
Name : Pratibha Kantilal Borase
Husband's Name: Kantilal Borase
House Number : 18
Age : 54 Gender : Female
Photo Available

745 ZMH3122173
Name : Amol Kantilal Borase
Father's Name: Kantilal Borase
House Number : A 18
Age : 38 Gender : Male
Photo Available

746 ZMH3122439
Name : Deepak Rajaram Jambhavadekar
Father's Name: Rajaram Jambhavadekar
House Number : 21
Age : 47 Gender : Male
Photo Available

747 ZMH3122421
Name : Prakash Mahadev Porlekar
Father's Name: Mahadev Porlekar
House Number : 21
Age : 64 Gender : Male
Photo Available

748 ZMH5064548
Name : Shruti Prakash Porlekar
Husband's Name: Prakash Porlekar
House Number : 21
Age : 53 Gender : Female
Photo Available

749 ZMH3122447
Name : Dayaram Gangaram Kadam
Father's Name: Gangaram Kadam
House Number : 22
Age : 66 Gender : Male
Photo Available

750 ZMH3122454
Name : Vaishali Dayaram Kadam
Husband's Name: Dayaram Kadam
House Number : 22
Age : 62 Gender : Female
Photo Available

751 ZMH3122462
Name : Pranali Dayaram Kadam
Father's Name: Dayaram Kadam
House Number : A/22sankal
Age : 37 Gender : Female
Photo Available

752 ZMH8734360
Name : Preeti Karodia
Father's Name: Vinod
House Number : Plot No.46
Age : 51 Gender : Female
Photo Available

753 ZMH8364036
Name : SANJANA MEDHEKAR
Husband's Name: SARANG MEDHEKAR
House Number : ROOM NO. D-8, PLOT NO. 9
Age : 41 Gender : Female
Photo Available

754 ZMH8639130
Name : ULKA PARAB
Husband's Name: SANDEEP PARAB
House Number : ROOM NO 9/A-1
Age : 39 Gender : Female
Photo Available

755 ZMH8373961
Name : DATTATRAY SAHANE
Father's Name: RAMDAS SAHANE
House Number : A-16/9
Age : 46 Gender : Male
Photo Available

756 ZMH8394793
Name : MANISHA SAHANE
Husband's Name: DATTATRAY SAHANE
House Number : A-16/9
Age : 40 Gender : Female
Photo Available

757 ZMH8136996
Name : AKSHADA DURYODHAN TUPE
Father's Name: DURYODHAN TUPE
House Number : 204
Age : 30 Gender : Female
Photo Available

758 ZMH8136988
Name : DURYODHAN MUGARRAO TUPE
Father's Name: MUGARRAO TUPE
House Number : B-204
Age : 60 Gender : Male
Photo Available

759 ZMH8581456
Name : Sudhir Gopal Vaidya
Father's Name: Gopal Vaidya
House Number : 9/D-1, Sankalp Co.Op.Hosg
Age : 61 Gender : Male
Photo Available

760 ZMH0042585
Name : Archana Sudhir Vaidya
Husband's Name: Sudhir Vaidya
House Number : 9/D-1 Sankalp Co.Op.Hsg S
Age : 60 Gender : Female
Photo Available

761 ZMH5064365
Name : Vijay Vasant Kadam
Father's Name: Vasant Kadam
House Number : plot No.-9
Age : 64 Gender : Male
Photo Available

762 ZMH5064373
Name : Madhuri Vijay Kadam
Husband's Name: Vijay Kadam
House Number : 25-D3
Age : 57 Gender : Female
Photo Available

763 ZMH3122223
Name : Avinash Ganpat Sarnobat
Father's Name: Ganpat Sarnobat
House Number : 26 D4
Age : 62 Gender : Male
Photo Available

764 ZMH3122231
Name : Ashwini Avinash Sarnobat
Husband's Name: Avinash Sarnobat
House Number : 26 D4
Age : 59 Gender : Female
Photo Available

765 ZMH5064381
Name : Archana Yadunath Mithabanvakar
Husband's Name: Yadunath Mithabanvakar
House Number : 28-D6
Age : 66 Gender : Female
Photo Available

766 ZMH8619900
Name : Manasi Rane
Father's Name: Naresh Rane
House Number : Room No. 304
Age : 27 Gender : Female
Photo Available

767 ZMH5657994
Name : Shivaji Anaji Medhekar
Father's Name: Anaji Medhekar
House Number : 30-D8
Age : 74 Gender : Male
Photo Available

768 ZMH5658000
Name : Sheetal Shivaji Medhekar
Husband's Name: Shivaji Medhekar
House Number : 30-D8
Age : 65 Gender : Female
Photo Available

769 ZMH5658018
Name : Sarang Shivaji Medhekar
Father's Name: Shivaji Medhekar
House Number : 30-D8
Age : 43 Gender : Male
Photo Available

770 ZMH8902934
Name : ANJALI PANCHAL
Father's Name: ASHOK PANCHAL
House Number : 405 room no sainath app
Age : 29 Gender : Female
Photo Available

771 ZMH7933062
Name : SWATI BHASKAR KHOT
Father's Name: BHASKAR KHOT
House Number : 9A/11
Age : 39 Gender : Female
Photo Available

772 ZMH8837171
Name : Laxmi Borse
Husband's Name: Amol Borse
House Number : 9/A-18,Sanklap Society
Age : 33 Gender : Female
Photo Available

773 ZMH8136954
Name : SHRINESH NANDKISHOR BHAYDE
Father's Name: NANDKISHOR BHAYADE
House Number : A-15/01
Age : 29 Gender : Male
Photo Available

774 ZMH3122256
Name : Ranjana Keshav Chauhan
Husband's Name: Keshav Chauhan
House Number : 32 D10
Age : 66 Gender : Female
Photo Available

775 ZMH3122264
Name : Vrishali Keshav Chauhan
Father's Name: Keshav Chauhan
House Number : 32 D10
Age : 45 Gender : Female
Photo Available

776 ZMH3122272
Name : Sagar Keshav Chauhan
Father's Name: Keshav Chauhan
House Number : 32 D10
Age : 43 Gender : Male
Photo Available

777 ZMH3454980
Name : Rakesh Arun Shirsath
Father's Name: Arun Shirsath
House Number : 9/307
Age : 38 Gender : Male
Photo Available

778 ZMH3454998
Name : Uday Arun Shirsath
Father's Name: Arun Shirsath
House Number : 9/307
Age : 36 Gender : Male
Photo Available

779 ZMH3455003
Name : Sanket Arun Shirsath
Father's Name: Arun Shirsath
House Number : 9/307
Age : 34 Gender : Male
Photo Available

780 ZMH9112863
Name : Abhay Nagendra Prasad Jaiswar
Father's Name: Nagendra Prasad Jaiswar
House Number : Room No. 1 Savarkar Nagar,
Age : 28 Gender : Male
Photo Available

781 ZMH9224585
Name : Sachin Rajaram Suke
Father's Name: Rajaram Suke
House Number : A/102, JAI RIDDHI SIDDHI CHS
Age : 43 Gender : Male
Photo Available

782 ZMH9236647
Name : ABHIMANYU SANDESH JAGTAP
Father's Name: SANDESH JAGTAP
House Number : ROOM NO 601 A WING JAY RIDDHI
Age : 21 Gender : Male
Photo Available

783 ZMH9261959
Name : SANDESH SHAMRAO JAGTAP
Father's Name: SHAMRAO JAGTAP
House Number : ROOM NO 601 JAY RIDDHI SIDDHI
Age : 50 Gender : Male
Photo Available

SUMMARY OF ELECTORS

A) NUMBER OF ELECTORS

		Roll Type	Roll Identification	NUMBER OF ELECTORS			
				Male	Female	Third Gender	Total
I	Original	Mother Roll	Draft Electoral Roll prepared under Special Intensive Revision - 2026	393	390	0	783
				393	390	0	783

Issued by Electoral Registration Office