ELECTORAL ROLL 2026 S13 Maharashtra

No. Name and Reservation Status of Assembly Constituency : 147 - KOPRI-PACHPAKHADI (GEN)	Part No. : 69

No. Name and Reservation Status of Parliamentary Constituency(ies) in which the Assembly Constituency is located : 25 - THANE (GEN)

1. Details of Revision

Year of Revision	**2026**
Qualifying Date	**01-10-2026**
Type of revision	**Special Intensive Revision 2026**
Date of Publication	**31-08-2026**

Roll Identification

Draft Electoral Roll prepared under Special Intensive Revision - 2026

2. Details of part and polling area

No. and name of sections in the part

1-Devadaya Parkaa 1 Samta Nagarthane Po. Road No. 1 W. Panchapakhadi Thane
2-Devadaya Park B 1 Samta Nagarthane Po. Road No. 1 W. Panchapakhadi Thane
3-Devadaya Park A 2 Samta Nagarthane Po. Road No. 1 W. Panchapakhadi Thane
4-Devadaya Park B 2 Samta Nagarthane Po. Road No. 1 W. Panchapakhadi Thane
5-Devadaya Bangale 1 To 4 Samta Nagarthane Po. Road No. 1 W. Panchapakhadi Thane
6-Shri Sai Anand Bhawan A 1 Samta Nagarthane Po. Road No. 1 W. Panchapakhadi Thane
7-Shri Sai Anand Bhawan B 1 Samta Nagarthane Po. Road No. 1 W. Panchapakhadi Thane
8-Drag Society 3 A Samta Nagarthane Po. Road No. 1 W. Panchapakhadi Thane
9-Drag Society 3 B Samta Nagarthane Po. Road No. 1 W. Panchapakhadi Thane
10-Drag Society 3 K Samta Nagarthane Po. Road No. 1 W. Panchapakhadi Thane
11-Drag Society 4 A Samta Nagarthane Po. Road No. 1 W. Panchapakhadi Thane
12-Drag Society 4 B Samta Nagarthane Po. Road No. 1 W. Panchapakhadi Thane
13-Govind Pushp Samta Nagarthane Po. Road No. 1 W. Panchapakhadi Thane
14-Mitrata Society 1 A Samta Nagarthane Po. Road No. 1 W. Panchapakhadi Thane
15-Mitrata Society B 1 Samta Nagarthane Po. Road No. 1 W. Panchapakhadi Thane

Main Town or Village	: PANCHPAKHADI
Police Station	: VARTAK NAGAR
Taluka	: THANE
District	: THANE
Pin code	: 400604

3. Polling Station Details

No. and Name of Polling Station : 69 - Remand Mill Parisar, Thane. **Address of Polling Station :** T.M.C.,, Senior Citizen Hall, Samta Nagar, Welfare Center Thane. Thane, 400604	**Type of Polling Station (Male/Female/General)**	General
	Number of Auxiliary Polling Stations in this part :	0

4. NUMBER OF ELECTORS

Starting Serial No.	Ending Serial No.	Net Electors			
		Male	Female	Third Gender	Total
1	775	384	391	0	775

Issued by Electoral Registration Office

Nazri Naksha



Google Map View



Polling Station Building Front View



Polling Station Front View



Cad View



Key MAP View

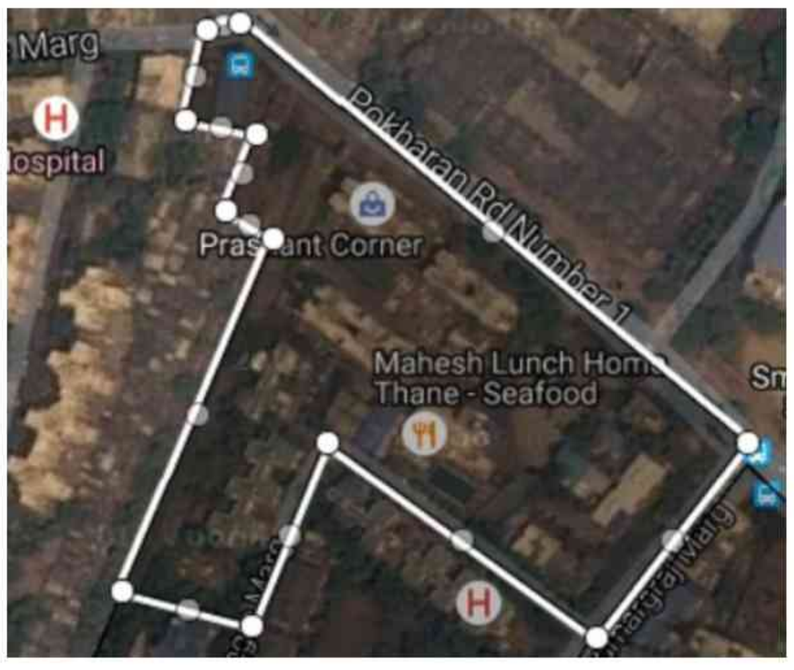

1 ZMH8011777
Name : SHAMBHAVI RASHMIN BHAGWAT
Father's Name: RASHMIN BHAGWAT
House Number :
Age : 33 Gender : Female
Photo Available

2 ZMH7935117
Name : Dilip Bhogale
Father's Name: Satyawan Bhogale
House Number : A-3/403 VIHAG GARDEN
Age : 49 Gender : Male
Photo Available

3 ZMH7935141
Name : SURENDRA MANGESH GOTHOSKAR
Father's Name: MANGESH GOTHOSKAR
House Number :
Age : 67 Gender : Male
Photo Available

4 ZMH7935158
Name : MINA SURENDRA GOTHOSKAR
Husband's Name: SURENDRA GOTHOSKAR
House Number :
Age : 63 Gender : Female
Photo Available

5 ZMH8011793
Name : MUKESH KUMAR SHANTILAL HINGAD
Father's Name: SHANTILAL HINGAD
House Number :
Age : 47 Gender : Male
Photo Available

6 ZMH7935174
Name : BHIKABAI ASHOK JAMDADE
Husband's Name: ASHOK JAMDADE
House Number :
Age : 70 Gender : Female
Photo Available

7 ZMH7935182
Name : SANTOSH ASHOK JAMDADE
Father's Name: ASHOK JAMDADE
House Number :
Age : 43 Gender : Male
Photo Available

8 ZMH7935190
Name : ASHWINI SANTOSH JAMDADE
Husband's Name: SANTOSH JAMDADE
House Number :
Age : 39 Gender : Female
Photo Available

9 ZMH7935166
Name : ASHOK TATABYA
Father's Name: TATABYA JAMDADE
House Number :
Age : 72 Gender : Male
Photo Available

10 ZMH8011801
Name : KASHIBAI BALU RAUT
Husband's Name: BALU RAUT
House Number :
Age : 78 Gender : Female
Photo Available

11 ZMH8011769
Name : SUNIL KASHIBAI RAUT
Father's Name: KASHIBAI RAUT
House Number :
Age : 57 Gender : Male
Photo Available

12 ZMH8011785
Name : PRATIBHA SUNIL RAUT
Husband's Name: SUNIL RAUT
House Number :
Age : 51 Gender : Female
Photo Available

13 ZMH8662785
Name : Godavari Dattatraya Deshmukh
Husband's Name: Dattatraya Deshmukh
House Number : Ganesh Kru
Age : 70 Gender : Female
Photo Available

14 ZMH8273633
Name : MEGHANA NAGESH MAHALE
Husband's Name: NAGESH MAHALE
House Number : GANESH KRUPA CHAWL
Age : 36 Gender : Female
Photo Available

15 ZMH5661327
Name : Rishikesh lobhsingh rathod
Father's Name: lobhsingh rathof
House Number : pokharan
Age : 31 Gender : Male
Photo Available

16 ZMH1219534
Name : Megha Rashmin
Husband's Name: Rashmin Bhagwat
House Number : 01
Age : 61 Gender : Female
Photo Available

17 ZMH1219542
Name : Rashmin Vasant Bhagwat
Father's Name: Vasant Bhagwat
House Number : 01
Age : 61 Gender : Male
Photo Available

18 ZMH8138893
Name : DIPIKA DEVANG PATEL
Husband's Name: DEVANG PATEL
House Number : 1
Age : 44 Gender : Female
Photo Available

19 ZMH1219328
Name : Vinoda Sunder Pujari
Husband's Name: Sunder Pujari
House Number : 04
Age : 64 Gender : Female
Photo Available

20 ZMH8286890
Name : Vikrant Sunder Pujari
Father's Name: Sunder Pujari
House Number : 04
Age : 42 Gender : Male
Photo Available

21 ZMH7935224
Name : Harsh Rajesh Patil
Father's Name: Rajesh Patil
House Number : 14
Age : 31 Gender : Male
Photo Available

22 ZMH8788440
Name : DRASHTI PATEL
Father's Name: BHAVESH PATEL
House Number : ROOM NO 1 BLDG NO 5
Age : 23 Gender : Female
Photo Available

23 ZMH8588006
Name : Joachim Dsouza
Father's Name: Andrew D' Souza
House Number : 1 A 201, Dev Daya Park
Age : 72 Gender : Male
Photo Available

24 ZMH8588014
Name : Prescilla Dsouza
Husband's Name: Joachim D' Souza
House Number : 1 A 201 Dev Daya Park
Age : 68 Gender : Female
Photo Available

25 ZMH8044901
Name : SANTOSH CHANDRAKANT NIMKAR
Father's Name: CHANDRAKANT NIMKAR
House Number : 202
Age : 56 Gender : Male
Photo Available

26 ZMH8407629
Name : Urvi Gulalkari
Father's Name: Manish Gulalkari
House Number : H - 202 Ravi Estate
Age : 25 Gender : Female
Photo Available

27 ZMH7130024
Name : Moli Eapan Jacob
Father's Name: Eapan Jacob
House Number : 203
Age : 78 Gender : Female
Photo Available

28 ZMH8811424
Name : DIPESH SUVARN
Father's Name: DIVAKARA SUVARN
House Number : ROOM NO B - 2 / 03
Age : 26 Gender : Male
Photo Available

29 ZMH8588022
Name : Govind Madhav Kolge
Father's Name: Madhav Kolge
House Number : 301
Age : 75 Gender : Male
Photo Available

30 ZMH8588030
Name : Kranti Govind Kolge
Husband's Name: Govind Kolge
House Number : 301
Age : 68 Gender : Female
Photo Available

31 ZMH5763800
Name : Kaustubh Govind Kolge
Father's Name: Govind Kolge
House Number : 301
Age : 45 Gender : Male
Photo Available

32 ZMH5763818
Name : Poorti Govind Kolge
Father's Name: Govind Kolge
House Number : 301
Age : 43 Gender : Female
Photo Available

33 ZMH7130040
Name : Sunil Krishnan Pethe
Father's Name: Krishnan Pethe
House Number : 301
Age : 72 Gender : Male
Photo Available

34 ZMH6798565
Name : Abhilash Unnikrushnan Nair
Mother's Name: Unnikrushnan Nair
House Number : A/302
Age : 36 Gender : Male
Photo Available

35 ZMH6798573
Name : Amrita Unnikrushanan Nayar
Father's Name: Unnikrushanan Nayar
House Number : A/302
Age : 33 Gender : Female
Photo Available

36 ZMH1216266
Name : Fek John Fernandis
Father's Name: John Fernandis
House Number : 305
Age : 53 Gender : Male
Photo Available

37 ZMH1216274
Name : Sarita Fank Fernandis
Husband's Name: Fank Fernandis
House Number : 305
Age : 47 Gender : Female
Photo Available

38 ZMH8044927
Name : SHUBHAM GAJANAN Sawant
Father's Name: GAJANAN Sawant
House Number : 401
Age : 32 Gender : Male
Photo Available

39 ZMH8429953
Name : Dhaval Bhushan
Father's Name: Ramesh Bhushan
House Number : E/401
Age : 26 Gender : Male
Photo Available

40 ZMH8430720
Name : Rasika Rajadhyaksha
Father's Name: Rajiv Rajadhyaksha
House Number : C/403, Gagangiri Park
Age : 24 Gender : Female
Photo Available

41 ZMH8407686
Name : SMITA SINYAL
Husband's Name: ASHWIN SINYAL
House Number : H-504, RAVI REALTORS,
Age : 39 Gender : Female
Photo Available

42 ZMH6798581
Name : Bhavesh Arjun Thorat
Father's Name: Arjun Thorat
House Number : B/506
Age : 33 Gender : Male
Photo Available

43 ZMH8138901
Name : SANJAY MANOHAR MANE
Mother's Name: MANOHAR MANE
House Number : 604
Age : 53 Gender : Male
Photo Available

44 ZMH5763776
Name : Jeson Joachim DSouza
Father's Name: Joachim DSouza
House Number : 1a. 201
Age : 34 Gender : Male
Photo Available

45 ZMH1216126
Name : Prinson Joachim D' Souza
Father's Name: Joachim D' Souza
House Number : 1a/201
Age : 37 Gender : Male
Photo Available

46 ZMH8307233
Name : WILSON FILIS MANDIS
Father's Name: FILIS MANDIS
House Number : A1/603 VIHANG GARDEN
Age : 57 Gender : Male
Photo Available

47 ZMH8335887
Name : DEEPAK KISHANRAO KANDHARE
Father's Name: KISHANRAO KANDHARE
House Number : ROOM NOA-1/604
Age : 56 Gender : Male
Photo Available

48 ZMH1216258
Name : Richad Denim Medes
Father's Name: Denim Medes
House Number : 2a/102
Age : 40 Gender : Male
Photo Available

49 RCT2609311
Name : Priyanka Pradeep Patil
Father's Name: Pradeep Patil
House Number : 2/403, SAMATA NAGAR CHSL
Age : 38 Gender : Female
Photo Available

50 ZMH7866494
Name : SAYLI DIPAK PARAB
Husband's Name: DIPAK PARAB
House Number : A-2/601
Age : 54 Gender : Female
Photo Available

51 ZMH8335663
Name : Vedanti Arun Katkar
Father's Name: Arun Katkar
House Number : A/4 302 Vihang Garden
Age : 28 Gender : Female
Photo Available

52 ZMH5661186
Name : arun ganpat katkar
Father's Name: ganpat katkar
House Number : ROOM NO A4/302,
Age : 61 Gender : Male
Photo Available

53 ZMH8307290
Name : JOSEPH FERNANDES
Others: ALBERT FERNANDES
House Number : A4/501 VIHANG GARDEN
Age : 46 Gender : Male
Photo Available

54 ZMH8788366
Name : LAKSHITA POOJARY
Father's Name: BABU POOJARY
House Number : ROOM NO 6/103
Age : 24 Gender : Female
Photo Available

55 ZMH8405193
Name : ASHISH NEGI
Father's Name: DINESH NEGI
House Number : 16/304
Age : 27 Gender : Male
Photo Available

56 ZMH7130032
Name : C Bieapan Jaqub
Father's Name: Bieapan Jaqub
House Number : 203 04
Age : 50 Gender : Male
Photo Available

57 ZMH1216159
Name : Vijay Kumar Ram Naresh Mishra
Father's Name: Ram Naresh Mishra
House Number : 1a/303 304
Age : 63 Gender : Male
Photo Available

58 ZMH1216167
Name : Shanti Vijay Kumar Mishra
Husband's Name: Vijay Kumar Mishra
House Number : 1a/303 304
Age : 61 Gender : Female
Photo Available

59 ZMH1216175
Name : Alka Ram Naresh Mishra
Father's Name: Ram Naresh Mishra
House Number : 1a/303 304
Age : 55 Gender : Female
Photo Available

60 ZMH1216183
Name : Shashank Vijay Kumar Mishra
Father's Name: Vijay Kumar Mishra
House Number : 1a/303 304
Age : 38 Gender : Male
Photo Available

61 ZMH9016734

Name : BELITA SACRAFAMILIA
Husband's Name: WILFRED SACRAFAMILIA
House Number : 2B 208 DEV DAYA PARK C.H.S. L
Age : 63 Gender : Female

Photo Available

62 ZMH9017658

Name : JOEL SHELTON SACRAFAMILIA
Father's Name: WILFRED SACRAFAMILIA
House Number : 2B DEV DAYA PARK C.H.S. LTD
Age : 34 Gender : Male

Photo Available

63 ZMH9019050

Name : BOSCO F SACRAFAMILIA
Father's Name: WILFRED SACRAFAMILIA
House Number : DEVDAYA PARK C.H.S.L 2/B FLAT
Age : 36 Gender : Male

Photo Available

64 ZMH8831059
Name : PURVA DADHE
Father's Name: MAKRAND DADHE
House Number : ROW HOUSE NO 1
Age : 22 Gender : Female
Photo Available

65 ZMH8588063
Name : Bhanji Samjee Patel
Father's Name: Samjee Patel
House Number : 02
Age : 67 Gender : Male
Photo Available

66 ZMH5453865
Name : Devkumar Bhanji Patel
Father's Name: Bhanji Patel
House Number : 1/b/0/4
Age : 38 Gender : Male
Photo Available

67 ZMH5453873
Name : Ranjan Bhanji Patel
Father's Name: Bhanji Patel
House Number : 1/b0/4
Age : 36 Gender : Female
Photo Available

68 ZMH1216308
Name : Jayashri Abran Gopal Krishnan
Husband's Name: Abran Gopal Krishnan
House Number : 105
Age : 61 Gender : Female
Photo Available

69 ZMH7130149
Name : MILIND VAMANRAO UMATE
Father's Name: VAMANRAO UMATE
House Number : BI/207
Age : 63 Gender : Male
Photo Available

70 ZMH5661343
Name : ANITA MILIND UMATE
Husband's Name: MILIND UMATE
House Number : BI/207
Age : 44 Gender : Female
Photo Available

71 ZMH1216324
Name : Kamlini Deepak Uparkar
Husband's Name: Deepak Uparkar
House Number : 208
Age : 70 Gender : Female
Photo Available

72 ZMH1216332
Name : Raj Deepak Uparkar
Father's Name: Deepak Uparkar
House Number : 208
Age : 45 Gender : Male
Photo Available

73 ZMH8417107
Name : Khushbu Mehta
Husband's Name: kalpesh Mehta
House Number : 2/11 devkrupa building
Age : 41 Gender : Female
Photo Available

74 ZMH8662793
Name : ROHAN SATISH GOVARDHAN
Father's Name: SATISH GOVARDHAN
House Number : 13/302
Age : 35 Gender : Male
Photo Available

75 ZMH5661152
Name : gurunamkour sewasingh laliya
Husband's Name: sewasingh laliya
House Number : samtanag
Age : 76 Gender : Female
Photo Available

76 ZMH5661178
Name : hardapkaur sukhvinder laliya
Husband's Name: sukhvinder laliya
House Number : samtanag
Age : 52 Gender : Female
Photo Available

77 ZMH5763826
Name : Ashwin Raghunath Ayyangar
Father's Name: Raghunath Ayyangar
House Number : 01
Age : 53 Gender : Male
Photo Available

78 ZMH5763834
Name : Sujata Ashwin Ayyangar
Husband's Name: Ashwin Ayyangar
House Number : 01
Age : 48 Gender : Female
Photo Available

79 ZMH0048939
Name : Ashok Narayan Sarnaik
Father's Name: Narayan Sarnaik
House Number : 101
Age : 75 Gender : Male
Photo Available

80 ZMH5763867
Name : Anjali Ashok Sarnaik
Father's Name: Ashok Sarnaik
House Number : 101
Age : 44 Gender : Female
Photo Available

81 ZMH0048963
Name : Ranjit Singh Go. Rajput
Father's Name: Gokulasinh Chan. Rajput
House Number : 104
Age : 73 Gender : Male
Photo Available

82 ZMH0048973
Name : Samajakuvar R. Rajput
Husband's Name: Ranjit Singh Rajput
House Number : 104
Age : 71 Gender : Female
Photo Available

83 ZMH1216407
Name : Nikhilasinh R. Rajput
Father's Name: Ranjit Singh Rajput
House Number : 104
Age : 46 Gender : Male
Photo Available

84 ZMH1216399
Name : Padumnasinh R. Rajput
Father's Name: Ranjit Singh Rajput
House Number : 104
Age : 43 Gender : Male
Photo Available

85 ZMH8286908
Name : Sandhya Chandrakant Patil
Father's Name: Narayan Patil
House Number : 202
Age : 53 Gender : Female
Photo Available

86 ZMH0048993
Name : Sabina Deniyal Medis
Husband's Name: Deniyal Medis
House Number : 203
Age : 70 Gender : Female
Photo Available

87 ZMH8138968
Name : BHASHWATI RAVINDRA SARMALKAR
Father's Name: RAVINDRA SARMALKAR
House Number : 304
Age : 35 Gender : Female
Photo Available

88 ZMH8138984
Name : JANAVI RAVINDRA SARMALKAR
Father's Name: RAVINDRA SARMALKAR
House Number : 304
Age : 33 Gender : Female
Photo Available

89 ZMH8911505
Name : YATIN ANAND PATIL
Father's Name: ANAND NATHOBA PATIL
House Number : 2a/201 devdaya park
Age : 28 Gender : Male
Photo Available

90 ZMH8911513
Name : PALLAVI YATIN PATIL
Husband's Name: YATIN PATIL
House Number : A2 201 devdaya park
Age : 43 Gender : Female
Photo Available

91 ZMH1216340
Name : Harshada Ramchandra Vayangankar
Father's Name: Ramchandra Vayangankar
House Number : 3 103
Age : 40 Gender : Female
Photo Available

92 ZMH8662801
Name : Sarla Babu Pujari
Husband's Name: Babu Pujari
House Number : 6 103
Age : 57 Gender : Female
Photo Available

93 ZMH5076468
Name : Sadashiv Shankar Shetty
Father's Name: Shankar Shetty
House Number : 6-201
Age : 68 Gender : Male
Photo Available

94 ZMH5076476
Name : Hemlata Sadashiv Shetty
Husband's Name: Sadashiv Shetty
House Number : 6-201
Age : 62 Gender : Female
Photo Available

95 ZMH6798615
Name : NAVNIT VINAOD VARIER
Father's Name: VINAOD VARIER
House Number : 8/301
Age : 32 Gender : Male
Photo Available

96 ZMH1219518
Name : Venugopal Tukaram Pujari
Father's Name: Tukaram Pujari
House Number : 10 301
Age : 68 Gender : Male
Photo Available

97 ZMH1219559
Name : Shashikala Venugopal Pujari
Husband's Name: Venugopal Pujari
House Number : 10 301
Age : 64 Gender : Female
Photo Available

98 ZMH5763859
Name : Praveen Shrihari Muqadam
Father's Name: Shrihari Muqadam
House Number : 15 104
Age : 58 Gender : Male
Photo Available

99 ZMH1219583
Name : Prasad Chandrakant Sinkar
Father's Name: Chandrakant Sinkar
House Number : 15 304
Age : 64 Gender : Male
Photo Available

100 ZMH1219591
Name : Rashmi Prasad Sinkar
Husband's Name: Prasad Sinkar
House Number : 15 304
Age : 62 Gender : Female
Photo Available

101 ZMH1219617
Name : T. K. K. Kunchchariya
Father's Name: K. Kunchchariya
House Number : 303 04
Age : 73 Gender : Male
Photo Available

102 ZMH8588139
Name : Kreshimay Thresiamma Kunchchariya
Father's Name: Thresiamma Kunchchariya
House Number : 303 04
Age : 69 Gender : Female
Photo Available

103 ZMH9164930
Name : JANHAVI PATIL
Father's Name: YATIN PATIL
House Number : 2A/201, Dev Daya Park
Age : 20 Gender : Female
Photo Available

104 ZMH7935257
Name : MADHURA ABHISHEK CHANDAVARKAR
Husband's Name: ABHISHEK CHANDAVARKAR
House Number :
Age : 43 Gender : Female
Photo Available

105 ZMH7935059
Name : Abhay Arvind Gandhi
Father's Name: Arvind Gandhi
House Number :
Age : 55 Gender : Male
Photo Available

106 ZMH7935067
Name : Anjali Abhay Gandhi
Husband's Name: Abhay Gandhi
House Number :
Age : 52 Gender : Female
Photo Available

107 ZMH7130628
Name : Badamilal Shankar Jain
Father's Name: Shankar Jain
House Number :
Age : 47 Gender : Male
Photo Available

108 ZMH7130636
Name : Kavita Badamilal Jain
Husband's Name: Badamilal Jain
House Number :
Age : 47 Gender : Female
Photo Available

109 ZMH5661202
Name : mukta narsingh biradar
Husband's Name: narsingh biradar
House Number : samtana
Age : 47 Gender : Female
Photo Available

110 ZMH1216423
Name : S. Rajan
Father's Name: S. R Rajan
House Number : 02
Age : 64 Gender : Male
Photo Available

111 ZMH1216431
Name : Vidhya S Rajan
Husband's Name: S Rajan
House Number : 02
Age : 60 Gender : Female
Photo Available

112 ZMH1216449
Name : Suvarna Diwakar
Father's Name: Diwakar
House Number : 03
Age : 69 Gender : Male
Photo Available

113 ZMH1216456
Name : Chitralekha Suvarna Diwakar
Husband's Name: Suvarna Diwakar
House Number : 03
Age : 59 Gender : Female
Photo Available

114 ZMH8588147
Name : Rajan Ramakant Kshirasagar
Father's Name: Ramakant Kshirasagar
House Number : 106
Age : 71 Gender : Male
Photo Available

115 ZMH8588154
Name : Mohan Shankar Chandavarkar
Father's Name: Shankar Chandavarkar
House Number : 108
Age : 66 Gender : Male
Photo Available

116 ZMH8588162
Name : Vina Mohan Chandavarkar
Husband's Name: Mohan Chandavarkar
House Number : 108
Age : 64 Gender : Female
Photo Available

117 ZMH1216464
Name : Abhishekh Mohan Chandavarkar
Father's Name: Mohan Chandavarkar
House Number : 108
Age : 40 Gender : Male
Photo Available

118 ZMH8945883
Name : CHIRAG SUVARNA
Father's Name: DIVAKARA SUVARNA
House Number : B-2/03,DEV DAYA PARK
Age : 34 Gender : Male
Photo Available

119 ZMH5661350
Name : JITENDRAKUMAR SHANTILAL HINGAD
Father's Name: SHANTILAL HINGAD
House Number : 305
Age : 41 Gender : Male
Photo Available

120 ZMH5661368
Name : SEEMA MUKESHKUMAR HINGAD
Husband's Name: MUKESHKUMAR SHANTILAL HINGAD
House Number : 306
Age : 43 Gender : Female
Photo Available

121 ZMH8138992
Name : RAJENDRA RAJARAM GIRI
Father's Name: RAJARAM GIRI
House Number : 404
Age : 59 Gender : Male
Photo Available

122 ZMH8473498
Name : GIRISH DARJI
Father's Name: KANJI DARJI
House Number : 2-B/308,
Age : 36 Gender : Male
Photo Available

123 ZMH9203274
Name : HEMANGI GIRISH DARJI
Father's Name: GIRISH DARJI
House Number : 2-B- 308 DEV DAYA PARIK CHS P
Age : 30 Gender : Female
Photo Available

124 ZMH9268848
Name : ANJU JITENDRAKUMAR HINGAD
Husband's Name: JITENDRAKUMAR SHANTILAL HINGAD
House Number : ROOM NO 2/B, 305/306,DEVDAYA
Age : 40 Gender : Female
Photo Available

125 ZMH7130727

Name : Devang Devubhai Patel
Father's Name: Devubhai Patel
House Number : 01
Age : 49 Gender : Male

Photo Available

126 ZMH7992878

Name : RANJANA SANTOSH SHAHANE
Husband's Name: SANTOSH SHAHANE
House Number : B1/702 Vihang Garden
Age : 57 Gender : Female

Photo Available

127 ZMH7992860

Name : SANTOSH GURUNATH SHAHANE
Father's Name: GURUNATH
House Number : B-1/702 VIHANG GARDEN
Age : 63 Gender : Male

Photo Available

128 ZMH7992951
Name : Vaishali jadhav
Father's Name: Ganpat Mane
House Number : B-1, 1201, vihang garden
Age : 70 Gender : Female
Photo Available

129 ZMH7131196
Name : Seema Maruti Jangam
Father's Name: Maruti Jangam
House Number :
Age : 36 Gender : Female
Photo Available

130 ZMH8139024
Name : PRAKASH GANGARAM TARAL
Father's Name: GANGARAM TARAL
House Number : A4
Age : 67 Gender : Male
Photo Available

131 ZMH8139032
Name : JYOTI PRAKASH TARAL
Husband's Name: PRAKASH TARAL
House Number : A4
Age : 56 Gender : Female
Photo Available

132 ZMH8139040
Name : SWETA PRAKASH TARAL
Father's Name: PRAKASH TARAL
House Number : A4
Age : 34 Gender : Female
Photo Available

133 ZMH8139057
Name : PRACHI PRAKASH TRARAS
Father's Name: PRAKASH rara
House Number : A4
Age : 31 Gender : Female
Photo Available

134 ZMH8588204
Name : Ghanshyam Kisan Thorat
Father's Name: Kisan Thorat
House Number : 101/A-3 VIHANG GARDEN
Age : 66 Gender : Male
Photo Available

135 ZMH0174873
Name : JAYSHREE Ghanshyam Kisan THORAT
Husband's Name: Ghanshyam Kisan Thorat
House Number : 11
Age : 56 Gender : Female
Photo Available

136 ZMH1216662
Name : VINOD BENAKE
Father's Name: BHASKAR BENAKE
House Number : G - 18 , PANCHRATNA NIWAS
Age : 46 Gender : Male
Photo Available

137 ZMH8588220
Name : Ratnamala Mahadev Pawar
Husband's Name: Mahadev Pawar
House Number : 101
Age : 81 Gender : Female
Photo Available

138 ZMH1215789
Name : Narendra Mahadev Pawar
Father's Name: Mahadev Pawar
House Number : 101
Age : 50 Gender : Male
Photo Available

139 ZMH1216589
Name : Vinita Ganesh Hidlekar
Husband's Name: Ganesh Hidlekar
House Number : 102
Age : 44 Gender : Female
Photo Available

140 ZMH1216597
Name : Umesh Ratnakar Hidlekar
Father's Name: Ratnakar Hidlekar
House Number : 102
Age : 43 Gender : Male
Photo Available

141 ZMH1216605
Name : Mahesh Ratnakar Hidlekar
Father's Name: Ratnakar Hidlekar
House Number : 102
Age : 43 Gender : Male
Photo Available

142 ZMH1216571
Name : Ganesh Ratnakar Hindalekar
Father's Name: Ratnakar Hindalekar
House Number : 102
Age : 53 Gender : Male
Photo Available

143 ZMH1216621
Name : Sangeeta Paras Patani
Husband's Name: Paras Patani
House Number : 105
Age : 52 Gender : Female
Photo Available

144 ZMH1216647
Name : Shekhar Vasant Dhobale
Father's Name: Vasant Dhobale
House Number : 202
Age : 43 Gender : Male
Photo Available

145 ZMH1216688
Name : Nanda Sahdev Sawant
Father's Name: Sahdev Sawant
House Number : 204
Age : 66 Gender : Female
Photo Available

146 ZMH1216696
Name : Bharti Sahdev Sawant
Father's Name: Sahdev Sawant
House Number : 204
Age : 56 Gender : Female
Photo Available

147 ZMH1216704
Name : DUSHYANT SAHADEV SAWANT
Father's Name: SAHADEV SAWANT
House Number : Flat No.31/B, 3 Flr, Nav Datt
Age : 54 Gender : Male
Photo Available

148 ZMH1216498
Name : Suhas Sadanand Salvi
Father's Name: Sadanand Salvi
House Number : A 301
Age : 59 Gender : Male
Photo Available

149 ZMH1216506
Name : Savita Suhas Salvi
Husband's Name: Suhas Salvi
House Number : A 301
Age : 54 Gender : Female
Photo Available

150 ZMH1216514
Name : Sayali Chetan Mahadik
Husband's Name: Chetan Mahadik
House Number : A 302
Age : 43 Gender : Female
Photo Available

151 ZMH1216746
Name : Rupali Amit Shringarsure
Husband's Name: Amit Shringarsure
House Number : A/303
Age : 44 Gender : Female
Photo Available

152 ZMH5763883
Name : Jayant Anant Sadre
Father's Name: Anant Sadre
House Number : 304
Age : 69 Gender : Male
Photo Available

153 ZMH5763891
Name : Smita Jayant Anant Jayant Sadre
Husband's Name: Anant Jayant Sadre
House Number : 304
Age : 67 Gender : Female
Photo Available

154 ZMH8139065
Name : SHIVANI VINOD PAWAR
Father's Name: VINOD PAWAR
House Number : 304/B
Age : 27 Gender : Female
Photo Available

155 ZMH1216753
Name : SACHIN ZANJE
Father's Name: VASANT ZANJE
House Number : 305
Age : 58 Gender : Male
Photo Available

156 ZMH1216761
Name : SNEHA ZANJE
Husband's Name: SACHIN ZANJE
House Number : 305
Age : 54 Gender : Female
Photo Available

157 ZMH7866569
Name : VIDULA SACHIN ZANJE
Father's Name: SACHIN ZANJE
House Number : 305
Age : 31 Gender : Female
Photo Available

158 ZMH8905150
Name : VINIT ZANJE
Father's Name: SACHINE ZANJE
House Number : ROOM NO 305
Age : 25 Gender : Male
Photo Available

159 ZMH1216779
Name : Pranab Sunil Kumar Sen
Father's Name: Sunil Kumar Sen
House Number : 306
Age : 58 Gender : Male
Photo Available

160 ZMH1216787
Name : RIA PRANAB SEN
Husband's Name: Pranab Sen
House Number : 306
Age : 55 Gender : Female
Photo Available

161 ZMH0049280
Name : Sudhakar Rajaram Singh
Father's Name: Rajaram Singh
House Number : 402
Age : 66 Gender : Male
Photo Available

162 ZMH1216829
Name : Vijay Bajirao Khandagale
Father's Name: Bajirao Khandagale
House Number : 406
Age : 57 Gender : Male
Photo Available

163 ZMH1216837
Name : Bharti Vijay Khandagale
Husband's Name: Vijay Khandagale
House Number : 406
Age : 51 Gender : Female
Photo Available

164 ZMH8909566
Name : AKSHADA VIJAY KHANDAGALE
Father's Name: VIJAY KHANDAGALE
House Number : 406 Sai Anand Bhavan A
Age : 25 Gender : Female
Photo Available

165 ZMH1216845
Name : Lata Mavlankar
Husband's Name: Vitthal Mavalanakar
House Number : 501
Age : 66 Gender : Female
Photo Available

166 ZMH1216852
Name : Madhukar Bharatabhushan Bhagat
Father's Name: Madhukar Vishnu Bhagat
House Number : 502
Age : 68 Gender : Male
Photo Available

167 ZMH1216860
Name : Aarti Bharatbhushan Bhagat
Husband's Name: Bharatbhushan Bhagat
House Number : 502
Age : 57 Gender : Female
Photo Available

168 ZMH8966517
Name : CHAITANYA BHARATBHUSHAN BHAGAT
Mother's Name: AARTI BHARATBHUSHAN BHAGAT
House Number : A / 502 - SHRI SAI ANAND BHUV
Photo Available

169 ZMH7131162
Name : Maruti Pandurang Jangam
Father's Name: Pandurang Jangam
House Number : 503
Age : 71 Gender : Male
Photo Available

170 ZMH7131170
Name : Madhuri Maruti Jangam
Husband's Name: Maruti Jangam
House Number : 503
Age : 64 Gender : Female
Photo Available

171 ZMH5763875
Name : Nitesh Arjun Thorat
Father's Name: Arjun Thorat
House Number : 506/bi
Age : 35 Gender : Male
Photo Available

172 ZMH5661525
Name : SAVITA SANJAY SHARMA
Husband's Name: SANJAY SHARMA
House Number : 604
Age : 55 Gender : Female
Photo Available

173 ZMH5661491
Name : CHARUSHEELA VIJAY PAWAR
Husband's Name: VIJAY PAWAR
House Number : 1001
Age : 50 Gender : Female
Photo Available

174 ZMH8044885
Name : Vijay Sharad Badhan
Father's Name: Sharad Badhan
House Number : A- 1- 202
Age : 57 Gender : Male
Photo Available

175 ZMH8304479
Name : Siddhesh Vijay Badhan
Father's Name: Vijay Badhan
House Number : A-1-202 Chhabhaya park
Age : 27 Gender : Male
Photo Available

176 ZMH5661400
Name : NITIN MANOHARLAL MAHAJAN
Father's Name: MANOHARLAL MAHAJAN
House Number : A1/203
Age : 46 Gender : Male
Photo Available

177 ZMH5661392
Name : VIBHA NITIN MAHAJAN
Husband's Name: NITIN MAHAJAN
House Number : A1/203
Age : 41 Gender : Female
Photo Available

178 ZMH5453964
Name : Dilip Vithal Mavlankar
Father's Name: Vithal Mavlankar
House Number : B1/301
Age : 66 Gender : Male
Photo Available

179 ZMH5453972
Name : Nikita Dilip Mavlankar
Father's Name: Dilip Mavlankar
House Number : B1/301
Age : 63 Gender : Female
Photo Available

180 ZMH7866577
Name : Rita Vinod Pawar
Husband's Name: Vinod Pawar
House Number : 1 304
Age : 51 Gender : Female
Photo Available

181 ZMH7866585
Name : Shivam Vinod Pawar
Father's Name: Vinod Pawar
House Number : 1 304
Age : 31 Gender : Male
Photo Available

182 ZMH5661541
Name : RAJARAM MANOHAR THAKUR
Father's Name: MANOHAR THAKUR
House Number : A-1/501
Age : 58 Gender : Male
Photo Available

183 ZMH5661558
Name : SUJATA RAJARAM THAKUR
Husband's Name: RAJARAM THAKUR
House Number : A-1/501
Age : 53 Gender : Female
Photo Available

184 ZMH5454020
Name : PREETI RAHUL SATPUTE
Husband's Name: Rahul Satpute
House Number : Flat No 2403, Vijeta
Age : 42 Gender : Female
Photo Available

185 ZMH5661434
Name : TUSHAR UDAYBHAN MESHRAM
Father's Name: UDAYBHAN MESHRAM
House Number : A2/602 chhabhyas vihang
Age : 30 Gender : Male
Photo Available

186 ZMH5453949
Name : Ajay Sudhakar Kelkar
Father's Name: Sudhakar Kelkar
House Number : B/2,603
Age : 59 Gender : Male
Photo Available

187 ZMH5453956
Name : Manik Ajay Kelkar
Husband's Name: Ajay Kelkar
House Number : B2/603
Age : 54 Gender : Female
Photo Available

188 ZMH5661533
Name : SANJAY MUNNALAL SHARMA
Father's Name: MUNNALAL SHARMA
House Number : A-2/604
Age : 54 Gender : Male
Photo Available

189 ZMH5661335
Name : NARSING GANGARAM BIDAR
Father's Name: GANGARAM BIDAR
House Number : 2/801
Age : 61 Gender : Male
Photo Available

190 ZMH8332553
Name : Akshay Ashok Pimparwar
Father's Name: Ashok Rajabhau
House Number : 302/B1 Vihang Garden
Age : 31 Gender : Male
Photo Available

191 ZMH5453998
Name : Narendra Madhukar Parkar
Father's Name: Madhukar Parkar
House Number : A3/202
Age : 64 Gender : Male
Photo Available

192 ZMH5454004
Name : Vijayshree Narendra Parkar
Husband's Name: Narendra Parkar
House Number : A3/202
Age : 62 Gender : Female
Photo Available

193 ZMH5453923
Name : Vivek Raghunath Pardeshi
Father's Name: Raghunath Pardeshi
House Number : ROOM NO A3/302,
Age : 64 Gender : Male
Photo Available

194 ZMH5453931
Name : Jyoti Vivek Pardeshi
Husband's Name: Vivek Pardeshi
House Number : ROOM NO A3-302,
Age : 54 Gender : Female
Photo Available

195 ZMH5454103
Name : Rohini Lobhsingh Rathod
Husband's Name: Lobhsingh Rothod
House Number : A3/402
Age : 51 Gender : Female
Photo Available

196 ZMH5454095
Name : Lobhsingh Ganpatrao Rathod
Father's Name: Ganpatrao Rathod
House Number : ROOM NO A3/402
Age : 64 Gender : Male
Photo Available

197 ZMH8782971
Name : SUNITA SINGH
Father's Name: SUDHAKAR SINGH
House Number : A 4/402 SAI ANAND BHVAN
Age : 42 Gender : Female
Photo Available

198 ZMH5454079
Name : Sushil Narendra Velhal
Father's Name: Narendra Velhal
House Number : A4/404 VIHANG GARDEN
Age : 59 Gender : Male
Photo Available

199 ZMH5454087
Name : Vaishali Sushil Velhal
Husband's Name: Sushil Velhal
House Number : A4/404 Vihang Garden
Age : 51 Gender : Female
Photo Available

200 ZMH5454038
Name : Vijay Ganesh Barhate
Father's Name: Ganesh Barhate
House Number : A4/604
Age : 53 Gender : Male
Photo Available

201 ZMH5454046
Name : Mohini Vijay Barhate
Husband's Name: Vijay Barhate
House Number : A4/604 Vihang Garden
Age : 48 Gender : Female
Photo Available

202 ZMH8621690
Name : TANMAY BARHATE
Father's Name: VIJAY BARHATE
House Number : 604 A4 VIHANG GARDEN
Age : 24 Gender : Male
Photo Available

203 ZMH5661194
Name : aishwarya ghanshyam thorat
Father's Name: ghanshyam thorat
House Number : 101102103
Age : 32 Gender : Female
Photo Available

204 ZMH1216712
Name : Rahul Vasant Satpute
Father's Name: Vasant Satpute
House Number : 205 205
Age : 46 Gender : Male
Photo Available

205 ZMH8588246
Name : Vasant Satpute
Father's Name: Baba Satpute
House Number : 205 206
Age : 78 Gender : Male
Photo Available

206 ZMH8588253
Name : Bhagyashree Vasant Satpute
Husband's Name: Vasant Satpute
House Number : 205 206
Age : 69 Gender : Female
Photo Available

207 ZMH1216720
Name : Pramila Vasant Satpute
Father's Name: Vasant Satpute
House Number : 205 206
Age : 48 Gender : Female
Photo Available

208 ZMH1216738
Name : Nilesh Vasant Satpute
Father's Name: Vasant Satpute
House Number : 205 206
Age : 44 Gender : Male
Photo Available

209 ZMH9053224
Name : RAHUL PRATAP JADHAV
Mother's Name: VAISHALI PRATAP JADHAV
House Number : B1-1201 CHABHIYA VIHANG GARDE
Age : 45 Gender : Male
Photo Available

210 ZMH9158643
Name : PRIYANKA SALVI
Mother's Name: SAVITA SALVI
House Number : 301,Shri Sai Anand bhavan
Age : 33 Gender : Female
Photo Available

211 ZMH9206756
Name : KANCHAN NAIK
Husband's Name: MANGESH NAIK
House Number : A wing Sai anad bhawan ap
Age : 55 Gender : Female
Photo Available

212 ZMH9206780
Name : MANGESH NAIK
Father's Name: KHEMJI NAIK
House Number : Flat No. 405,A-wing
Age : 61 Gender : Male
Photo Available

213 ZMH9210048
Name : ANANYA DIGVIJAY CHAUHAN
Father's Name: DIGVIJAY CHAUHAN
House Number : B-202, Sai Anand Bhavan
Age : 23 Gender : Female
Photo Available

214 ZMH9248907
Name : ANKITA UDAY MAHADIK
Husband's Name: UDAY DATTARAM MAHADIK
House Number : 403, SHREE SAI ANAND BHAVAN
Age : 53 Gender : Female
Photo Available

215 ZMH9248915
Name : UDAY DATTARAM MAHADIK
Others: ANKITA UDAY MAHADIK
House Number : 403, SHREE SAI ANAND BHAVAN
Age : 54 Gender : Male
Photo Available

216 ZFJ6242143
Name : Rajshri Raghav Sarmalkar
Husband's Name: Raghav Sarmalkar
House Number : BLOCK NO 106 1st FLOOR SHREE
Age : 71 Gender : Female
Photo Available

217 ZFJ6242168
Name : Yogita Raghav Sarmalkar
Father's Name: Raghav Sarmalkar
House Number : BLOCK NO 106 1st FLOOR SHREE
Age : 46 Gender : Female
Photo Available

218 ZMH5453774
Name : Dilip Kadam
Father's Name: Bhivaji Kadam
House Number :
Age : 54 Gender : Male
Photo Available

219 ZMH5453782
Name : Dipeeka Dilip Kadam
Husband's Name: Dilip Kadam
House Number :
Age : 48 Gender : Female
Photo Available

220 ZMH8911430
Name : MAHENDRA PATEL
Father's Name: HANSRAJ PATEL
House Number : ROOM NO 103 B-WING
Age : 49 Gender : Male
Photo Available

221 ZMH1216951
Name : Pramod Bhaskar Rane
Father's Name: Bhaskar Rane
House Number : 104
Age : 70 Gender : Male
Photo Available

222 ZMH1216969
Name : Minakshi Pramod Rane
Husband's Name: Pramod Rane
House Number : 104
Age : 56 Gender : Female
Photo Available

223 ZMH8963811
Name : Himanshu Pramod Rane
Father's Name: Pramod Rane
House Number : 104 Sai Anand Bhavan B-wing
Age : 24 Gender : Male
Photo Available

224 ZMH5661319
Name : Radha John Minga
Father's Name: John Minga
House Number : 201
Age : 59 Gender : Female
Photo Available

225 ZMH5661301
Name : Pelsina Prabhudas Minga
Husband's Name: Prabhudas Minga
House Number : 201
Age : 49 Gender : Female
Photo Available

226 ZMH8700197
Name : DIVYA PRABHUDAS MENGA
Father's Name: PRABHUDAS JOHAN MENGA
House Number : R.NO.201, B WING
Age : 25 Gender : Female
Photo Available

227 ZMH8957144
Name : AMIT MENGA
Father's Name: PRABHUDAS MENGA
House Number : shree SaiAnandbhawan/201
Age : 23 Gender : Male
Photo Available

228 ZMH8286924
Name : Digvijay Dholai Chauhan
Father's Name: Dholai Chauhan
House Number : 202
Age : 52 Gender : Male
Photo Available

229 ZMH1217009
Name : Rajaram Dhondu Ambre
Father's Name: Dhondu Ambre
House Number : 203
Age : 79 Gender : Male
Photo Available

230 ZMH1217017
Name : Vijaya Rajaram Ambre
Husband's Name: Rajaram Ambre
House Number : 203
Age : 72 Gender : Female
Photo Available

231 ZMH1217025
Name : Pandurang Rajaram Ambre
Father's Name: Rajaram Ambre
House Number : 203
Age : 54 Gender : Male
Photo Available

232 ZMH1217041
Name : Tukaram Rajaram Ambre
Father's Name: Rajaram Ambre
House Number : 203
Age : 52 Gender : Male
Photo Available

233 ZMH1217066
Name : Jayant Rajaram Ambre
Father's Name: Rajaram Ambre
House Number : 203
Age : 49 Gender : Male
Photo Available

234 ZMH1217058
Name : Tejaswi Tukaram Ambre
Husband's Name: Tukaram Ambre
House Number : 203
Age : 48 Gender : Female
Photo Available

235 ZMH1217033
Name : Pranali Pandurang Ambre
Husband's Name: Pandurang Ambre
House Number : 203
Age : 47 Gender : Female
Photo Available

236 ZMH8377103
Name : PRIYANKA AMBRE
Father's Name: PANDURANG AMBRE
House Number : 203
Age : 29 Gender : Female
Photo Available

237 ZMH8781882
Name : KRUNAL AMBRE
Father's Name: TUKARAM AMBRE
House Number : ROOM NO 203
Age : 25 Gender : Male
Photo Available

238 ZMH1216878
Name : Tukaram Seetaram Mahadik
Father's Name: Seetaram Mahadik
House Number : A 302
Age : 83 Gender : Male
Photo Available

239 ZMH1216886
Name : Surekha Tukaram Mahadik
Husband's Name: Tukaram Mahadik
House Number : A 302
Age : 79 Gender : Female
Photo Available

240 ZMH1216902
Name : Chetan Tukaram Mahadik
Father's Name: Tukaram Mahadik
House Number : A 302
Age : 46 Gender : Male
Photo Available

241 ZMH8424418
Name : SAHIL KAMBLE
Father's Name: ASHOK KAMBLE
House Number : B-304
Age : 26 Gender : Male
Photo Available

242 ZMH8376246
Name : PRIYANKA KADAM
Father's Name: DILIP KADAM
House Number : 306
Age : 27 Gender : Female
Photo Available

243 ZMH8370991
Name : MAYUR PATIL
Father's Name: VIJAY PATIL
House Number : A/306 SAI ANAND BHAVAN
Age : 30 Gender : Male
Photo Available

244 ZMH8826737
Name : PRANAY KADAM
Father's Name: DILIP KADAM
House Number : B 306
Age : 25 Gender : Male
Photo Available

245 ZMH8676546
Name : Avinash Pandey
Others: Shilpi Pandey
House Number : B-402
Age : 42 Gender : Male
Photo Available

246 ZMH1216928
Name : Sheela Shantaram Mahadik
Husband's Name: Shantaram Mahadik
House Number : B 403
Age : 56 Gender : Female
Photo Available

247 ZMH1216936
Name : Sunil Shantaram Mahadik
Father's Name: Shantaram Mahadik
House Number : B 403
Age : 46 Gender : Male
Photo Available

248 ZMH1217132
Name : Ramavatar Lochan Yadav
Father's Name: Lochan Yadav
House Number : 404
Age : 60 Gender : Male
Photo Available

249 ZMH1217140
Name : Mary Ramavatar Yadav
Husband's Name: Ramavatar Yadav
House Number : 404
Age : 58 Gender : Female
Photo Available

250 ZMH1217157
Name : Dilip Sakharam Ghag
Father's Name: Sakharam Ghag
House Number : 405
Age : 59 Gender : Male
Photo Available

251 ZMH8588345
Name : Ragni Dilip Ghag
Husband's Name: Dilip Ghag
House Number : 405
Age : 52 Gender : Female
Photo Available

252 ZMH8815722
Name : ANIKET GHAG
Father's Name: DILIP GHAG
House Number : B 405
Age : 32 Gender : Male
Photo Available

253 ZMH1217181
Name : Sujata Seetaram Shinde
Husband's Name: Seetaram Shinde
House Number : 501
Age : 73 Gender : Female
Photo Available

254 ZMH1217199
Name : Mahesh Seetaram Shinde
Father's Name: Seetaram Shinde
House Number : 501
Age : 47 Gender : Male
Photo Available

255 ZMH1217207
Name : Arjun Bandu Thorat
Father's Name: Bandu Thorat
House Number : 506
Age : 60 Gender : Male
Photo Available

256 ZMH1217215
Name : Meena Arjun Thorat
Husband's Name: Arjun Bandu Thorat
House Number : 506
Age : 53 Gender : Female
Photo Available

257 ZMH8139081
Name : SHARVARI SUBHASH SURVE
Father's Name: SUBHASH SURVE
House Number : 7/201
Age : 29 Gender : Female
Photo Available

258 ZMH9124595
Name : Shilpi Avinash Pandey
Husband's Name: Avinash Pandey
House Number : B-402 SRI SAI ANAND BHAVAN
Age : 41 Gender : Female
Photo Available

259 ZMH9159856
Name : Aryan digvijay Chauhan
Father's Name: Digvijay Chauhan
House Number : B/202 Sri Sai Anand bhavan
Age : 20 Gender : Male
Photo Available

260 ZMH9206749
Name : YOGENDRA NAIK
Father's Name: MANGESH NAIK
House Number : flat no 405 sai Anand soc
Age : 33 Gender : Male
Photo Available

261 ZMH9206806
Name : SAYALI VANJARE
Father's Name: PUNDALIK VANJARE
House Number : 405 sai anand bhavan
Age : 29 Gender : Female
Photo Available

262 ZMH9249608
Name : Smita Mangesh Ambre
Husband's Name: Mangesh krishna Ambre
House Number : B 301,shri sai Anand Bhavan c
Age : 44 Gender : Female
Photo Available

263 ZMH9315052
Name : PRANAY UDAY MAHADIK
Father's Name: UDAY MAHADIK
House Number : B-403, SAI ANAND BHAVAN
Age : 20 Gender : Male
Photo Available

264 ZMH5763966
Name : Pranali Prakash Dhum
Father's Name: Prakash Dhum
House Number :
Age : 38 Gender : Female
Photo Available

265 ZMH8662744
Name : Arnesh Ashes Ganguly
Father's Name: Ashesh Ganguli
House Number :
Age : 34 Gender : Male
Photo Available

266 ZMH8044935
Name : NILAKANTH YOGESH HANNURAKAR
Father's Name: YOGESH HANNURAKAR
House Number :
Age : 29 Gender : Male
Photo Available

267 ZMH8044943
Name : YOGESH RAMU HANNURKAR
Father's Name: RAMU HANNURKAR
House Number :
Age : 58 Gender : Male
Photo Available

268 ZMH7866593
Name : ANU JOJI JACOB
Husband's Name: JOJI JACOB
House Number :
Age : 43 Gender : Female
Photo Available

269 ZMH8662751
Name : Vivek Gopinath Nabinyar
Father's Name: Gopinath Nabinyar
House Number :
Age : 34 Gender : Male
Photo Available

270 ZMH7866601
Name : VARSHA GOPINATH NAMBIAR
Father's Name: GOPINATH NAMBIAR
House Number :
Age : 32 Gender : Female
Photo Available

271 ZMH8044950
Name : MADHU YOGESH HANNURKAR
Husband's Name: YOGESH HANNURKAR
House Number : .
Age : 57 Gender : Female
Photo Available

272 ZMH6798623
Name : Urnay Pradip Pisal
Father's Name: Pradip Pisal
House Number : 3/A
Age : 40 Gender : Male
Photo Available

273 ZMH5763933
Name : O. V. O. N. Gopinathan
Father's Name: O. N. Gopinathan
House Number : 04
Age : 69 Gender : Male
Photo Available

274 ZMH5763941
Name : Anita O. Gopinathan
Husband's Name: O. Gopinathan
House Number : 04
Age : 57 Gender : Female
Photo Available

275 ZMH1217280
Name : Suhas Madhukar Bhalerao
Father's Name: Madhukar Bhalerao
House Number : 11
Age : 58 Gender : Male
Photo Available

276 ZMH1217298
Name : Roopali Suhas Bhalerao
Husband's Name: Suhas Bhalerao
House Number : 11
Age : 51 Gender : Female
Photo Available

277 ZMH8286940
Name : Sunil Nagindas Kothari
Father's Name: Nagindas Kothari
House Number : 12
Age : 69 Gender : Male
Photo Available

278 ZMH5763958
Name : Kalpana Sunil Kothari
Husband's Name: Sunil Kothari
House Number : 12
Age : 67 Gender : Female
Photo Available

279 ZMH7131774
Name : Rajesh V. Sharma
Father's Name: V. Sharma
House Number : 23
Age : 60 Gender : Male
Photo Available

280 ZMH7131782
Name : Seema Rajesh Sharma
Husband's Name: Rajesh Sharma
House Number : 23
Age : 59 Gender : Female
Photo Available

281 ZMH8415366
Name : mohan kumar nair
Others: chandrika mohan nair
House Number : 2A-03, Drug Employees
Age : 62 Gender : Male
Photo Available

282 ZMH8308819
Name : Rechard Pinto
Others: Bendicta Pinto
House Number : A2/11 Drug Society
Age : 72 Gender : Male
Photo Available

283 ZMH1217231
Name : Dattatreya Vinayak Shrungarpure
Father's Name: Vinayak Shrungarpure
House Number : A 303
Age : 80 Gender : Male
Photo Available

284 ZMH1217249
Name : Devyani Dattatreya Shrungarpure
Husband's Name: Dattatreya Shrungarpure
House Number : A 303
Age : 70 Gender : Female
Photo Available

285 ZMH1217256
Name : Amit Dattatreya Shrungarpure
Father's Name: Dattatreya Shrungarpure
House Number : A 303
Age : 46 Gender : Male
Photo Available

286 ZMH7935331
Name : RISHABH SUNIL KOTHARI
Father's Name: SUNIL KOTHARI
House Number : 3/A/12
Age : 35 Gender : Male
Photo Available

287 ZMH7935315
Name : MANOJ VENKAT BIRADAR
Father's Name: VENKAT BIRADAR
House Number : 701
Age : 31 Gender : Male
Photo Available

288 ZMH7935299
Name : Aditya Vinod Patel
Father's Name: Vinod Patel
House Number : 1004
Age : 33 Gender : Male
Photo Available

289 ZMH8139115
Name : SMITA UDAY DALAVI
Husband's Name: UDAY DALVI
House Number : A1/702
Age : 56 Gender : Female
Photo Available

290 ZMH3800695
Name : Pratibha Ashok Jathadhar
Husband's Name: Ashok Jathadhar
House Number : A4/303 Vihang Garden
Age : 65 Gender : Female
Photo Available

291 ZMH3800711
Name : Saurabh Jatadhar
Father's Name: Ashok Jathadhar
House Number : A4/303 Vihang Garden
Age : 35 Gender : Male
Photo Available

292 ZMH3800703
Name : Kaustubh Ashok Jathadhar
Father's Name: Ashok Jathadhar
House Number : ROOM NO A4/303
Age : 39 Gender : Male
Photo Available

293 ZMH9039702
Name : Sonam Singh
Mother's Name: Indu Singh
House Number : 1/A-31, Drugs Society
Age : 39 Gender : Female
Photo Available

294 ZMH9043746

Name : Aakanksha Suhas Bhalerao
Father's Name: Suhas Bhalerao
House Number : Drug Society 3A/11
Age : 23 Gender : Female

Photo Available

295 ZMH9118100

Name : Harshada Magesh
Husband's Name: Magesh Vasu
House Number : 2A/13, Drug Employees Soc,
Age : 33 Gender : Female

Photo Available

296 ZMH9119322

Name : MARYKUTTY JACOB
Husband's Name: K V JACOB
House Number : DRUG EMPLY CHS, BUILD NO 1/A,
Age : 75 Gender : Female

Photo Available

297 ZMH9151713

Name : JOJI JACOB
Others: ANU JOJI JACOB
House Number : DRUG EMP SOC,BUILDING NO 1/A,
Age : 46 Gender : Male

Photo Available

298 ZMH8286965
Name : Neha Pitambaran Puzakkal
Husband's Name: Pitambaran Puzakkal
House Number :
Age : 34 Gender : Female
Photo Available

299 ZMH1219245
Name : Medha Hemant Kumar
Husband's Name: Hemant Kumar
House Number : 04
Age : 56 Gender : Female
Photo Available

300 ZMH8588451
Name : Hemant Balaram Kumar
Father's Name: Balaram Kumar
House Number : 04
Age : 55 Gender : Male
Photo Available

301 ZMH8588469
Name : Gajanan Shankar Chauhan
Father's Name: Shankar Chauhan
House Number : 11
Age : 85 Gender : Male
Photo Available

302 ZMH8662827
Name : Sunanda Gajanan Chauhan
Husband's Name: Gajanan Chauhan
House Number : 11
Age : 78 Gender : Female
Photo Available

303 ZMH5763982
Name : Madhuri Sunil Gadgil
Husband's Name: Sunil Gadgil
House Number : 31
Age : 76 Gender : Female
Photo Available

304 ZMH5763990
Name : Kedar Sunil Gadgil
Father's Name: Sunil Gadgil
House Number : 31
Age : 50 Gender : Male
Photo Available

305 ZMH5764006
Name : Mandar Sunil Gadgil
Father's Name: Sunil Gadgil
House Number : 31
Age : 49 Gender : Male
Photo Available

306 ZMH1219252
Name : Atul Yashwant Abhyankar
Father's Name: Yashwant Abhyankar
House Number : 32
Age : 56 Gender : Male
Photo Available

307 ZMH1219260
Name : Angha Atul Abhyankar
Husband's Name: Atul Abhyankar
House Number : 32
Age : 54 Gender : Female
Photo Available

308 ZMH1219278
Name : Jayashri Manohar Peshave
Others: Atul Yashwant Peshave
House Number : 32
Age : 75 Gender : Female
Photo Available

309 ZMH7132202
Name : Prachi Anil Nimkar
Father's Name: Anil Nimkar
House Number : 33
Age : 44 Gender : Female
Photo Available

310 ZMH8388464
Name : Roshani Jadhav
Father's Name: Prakash Jadhav
House Number : 1-B/13, Drug Employees,
Age : 34 Gender : Female
Photo Available

311 ZMH8812695
Name : SUGANDHA GAWADE
Husband's Name: RAJEEV GAWADE
House Number : ROOM NO 1 / B / 33
Age : 56 Gender : Female
Photo Available

312 ZMH8927139
Name : SHAMAL SUBHASH SURVE
Father's Name: SUBHASH SURVE
House Number : 3-B/12 DRUG EMPLOYEES
Age : 23 Gender : Female
Photo Available

313 ZMH8376626
Name : KETKI GADGIL
Husband's Name: KEDAR GADGIL
House Number : B/31-3
Age : 47 Gender : Female
Photo Available

314 ZMH8908758
Name : Saahil Mendonca
Father's Name: ANAND MENDONCA
House Number : ROOM NO 3B/14
Age : 23 Gender : Male
Photo Available

315 ZMH8440661
Name : ABHISHEK ABHYANKAR
Father's Name: ATUL ABHYANKAR
House Number : B-3/32
Age : 29 Gender : Male
Photo Available

316 ZMH8440703
Name : AKSHATA ABHYANKAR
Father's Name: ATUL ABHYANKAR
House Number : B-3/32
Age : 26 Gender : Female
Photo Available

317 ZMH1217322
Name : Sonali Gopal Khurpe
Father's Name: Gopal Khurpe
House Number : 3/9/8
Age : 36 Gender : Female
Photo Available

318 ZMH8588477
Name : Lanrel Manohar Paul
Father's Name: John Paul
House Number : 21 22
Age : 78 Gender : Male
Photo Available

319 ZMH1217371
Name : Shali Ruth Paul
Father's Name: Lorel Manohar Paul
House Number : 21 22
Age : 69 Gender : Female
Photo Available

320 ZMH9007659
Name : MITESH JAIN
Father's Name: BADAMILAL JAIN
House Number : 2B/22 DURG SOSA
Age : 21 Gender : Male
Photo Available

321 ZMH9008954
Name : SANTOSH BIND
Father's Name: GULAB BIND
House Number : B 702 river view society,
Age : 28 Gender : Male
Photo Available

322 ZMH9061581
Name : Trusha Sawant
Father's Name: Krishna Sawant
House Number : 1b/31, drug employees chs.
Age : 42 Gender : Female
Photo Available

323 ZMH3217551
Name : VINAY LILADHAR Mhatre
Father's Name: Leeladhar Mahtre
House Number :
Age : 55 Gender : Male
Photo Available

324 ZMH7132384
Name : Yogita Vinay Mhatre
Husband's Name: Vinay Mahtre
House Number :
Age : 49 Gender : Female
Photo Available

325 ZMH8662835
Name : Kalpak Kumar Nerlekar
Father's Name: Kumar Nerlekar
House Number :
Age : 39 Gender : Male
Photo Available

326 ZMH0049707
Name : GOPAL KHURPE
Father's Name: Baban Khurpe
House Number : 02
Age : 69 Gender : Male
Photo Available

327 ZMH0049715
Name : Nanda Gopal Khurpe
Husband's Name: Gopal Khurpe
House Number : 02
Age : 61 Gender : Female
Photo Available

328 ZMH5764071
Name : Rajesh Shankar Patil
Father's Name: Shankar Patil
House Number : 11
Age : 61 Gender : Male
Photo Available

329 ZMH8588527
Name : Shankar Maruti Patil
Father's Name: Maruti Patil
House Number : 14
Age : 86 Gender : Male
Photo Available

330 ZMH8588535
Name : Ashutosh Shankar Patil
Father's Name: Shankar Patil
House Number : 14
Age : 61 Gender : Male
Photo Available

331 ZMH8588543
Name : Vijaya Ashutosh Patil
Husband's Name: Ashutosh Patil
House Number : 14
Age : 60 Gender : Female
Photo Available

332 ZMH1240480
Name : Kavita Kumar Nerlekar
Husband's Name: Kumar Nerlekar
House Number : 33
Age : 69 Gender : Female
Photo Available

333 ZMH8401812
Name : SAMIR AMONKAR
Others: ROOPA WAKANKAR
House Number : 1C22
Age : 48 Gender : Male
Photo Available

334 ZMH8031007
Name : Trishna Ashutosh Patil
Father's Name: Ashutosh Patil
House Number : 3/14
Age : 30 Gender : Female
Photo Available

335 ZMH5764121
Name : Mohan Bhalchandra Gupate
Father's Name: Bhalchandra Gupate
House Number : 21 22
Age : 75 Gender : Male
Photo Available

336 ZMH8286973
Name : Mridula Mohan Gupate
Husband's Name: Mohan Gupate
House Number : 21 22
Age : 72 Gender : Female
Photo Available

337 ZMH1217454
Name : S. K. Sadanand Korma Shetty
Father's Name: Korma Shetty
House Number : 31 32
Age : 76 Gender : Male
Photo Available

338 ZMH9193194
Name : Vaishali Rajesh Patil
Husband's Name: Rajesh Shankar Patil
House Number : 3C/11, Drug Soc,
Age : 54 Gender : Female
Photo Available

339 ZMH3217676
Name : Mandar Jadhav
Father's Name: Ramdatt Jadhav
House Number : 2404
Age : 34 Gender : Male
Photo Available

340 ZMH5764196
Name : Vaibhav Maruti Naik
Father's Name: Maruti Naik
House Number :
Age : 37 Gender : Male
Photo Available

341 ZMH5764212
Name : Kayursing Ranadhir Rathod
Father's Name: Ranadhir Rathod
House Number :
Age : 38 Gender : Male
Photo Available

342 ZMH5764220
Name : Ketansing Randhir Rathod
Father's Name: Randhir Rathod
House Number :
Age : 38 Gender : Male
Photo Available

343 ZMH5764204
Name : pushpa salian
Husband's Name: Dinkar Saliyan
House Number :
Age : 76 Gender : Female
Photo Available

344 ZMH3217650
Name : Satish Dinkar Saliyan
Father's Name: Dinkar Saliyan
House Number :
Age : 57 Gender : Male
Photo Available

345 ZMH3217668
Name : Nirmala Satish Saliyan
Husband's Name: Satish Saliyan
House Number :
Age : 52 Gender : Female
Photo Available

346 ZMH5764253
Name : Vanita Shashikant Sharma
Husband's Name: Shashikant Sharma
House Number :
Age : 57 Gender : Female
Photo Available

347 ZMH5764246
Name : Shashikant Kantilal Sharma
Father's Name: Kantilal Sharma
House Number :
Age : 53 Gender : Male
Photo Available

348 ZMH5764147
Name : Rajdatta Jadhav
Father's Name: Yashwant Jadhav
House Number : 01
Age : 65 Gender : Male
Photo Available

349 ZMH5764154
Name : Shailaja Rajdatt Jadhav
Husband's Name: Rajdatt Jadhav
House Number : 01
Age : 62 Gender : Female
Photo Available

350 ZMH0049814
Name : Smita Dattatreya Mahtre
Husband's Name: Dattatreya Mahtre
House Number : 02
Age : 84 Gender : Female
Photo Available

351 ZMH6798672
Name : Mahendra Pratap Ravat
Father's Name: Bhirav Ravat
House Number : B/2
Age : 37 Gender : Male
Photo Available

352 ZMH6798680
Name : Narayan Singh Ravat
Father's Name: Bhirav Singh Ravat
House Number : B/2
Age : 35 Gender : Male
Photo Available

353 ZMH6798698
Name : Virendra Singh Ravat
Father's Name: Lalsingh Ravat
House Number : B/2
Age : 32 Gender : Male
Photo Available

354 ZMH5453816
Name : Narottamdas Chhaganlal Panchal
Father's Name: Chhaganlal Panchal
House Number : 23
Age : 81 Gender : Male
Photo Available

355 ZMH5453824
Name : Kavita Panchal
Husband's Name: Narottamdas Panchal
House Number : 23
Age : 80 Gender : Female
Photo Available

356 ZMH5453840
Name : Jayesh Narottamdas Panchal
Father's Name: Narottamdas Panchal
House Number : 23
Age : 55 Gender : Male
Photo Available

357 ZMH5453857
Name : Manisha Panchal
Husband's Name: Rakesh Panchal
House Number : 23
Age : 50 Gender : Female
Photo Available

358 ZMH8588576
Name : Rukmini K. Pillai
Husband's Name: K. Pillai
House Number : 31
Age : 64 Gender : Female
Photo Available

359 ZMH7132558
Name : Sudhir K. Pillai
Father's Name: K. Pillai
House Number : 31
Age : 46 Gender : Male
Photo Available

360 ZMH7866643
Name : Anita Jaiprakash Pandey
Father's Name: Jaiprakash Pandey
House Number : 32
Age : 40 Gender : Female
Photo Available

361 ZMH8370504
Name : Sanchita Vig
Father's Name: Sanjeev Vig
House Number : 4A/ T-2, Drug Society
Age : 33 Gender : Female
Photo Available

362 ZMH8954299
Name : Swapnil Prakash Pandkar
Father's Name: Prakash Namdev Pandkar
House Number : 1A/32 Drug HSG Society
Age : 36 Gender : Male
Photo Available

363 ZMH8988560
Name : AKSHAY VASANT NAYAK
Father's Name: VASANT NARSIMHA NAYAK
House Number : 4A-21, Drug Employees CHS
Age : 29 Gender : Male
Photo Available

364 ZMH8336554
Name : LILLY LEWIS
Husband's Name: FELIX LEWIS
House Number : 4A-33,
Age : 70 Gender : Female
Photo Available

365 ZMH8642100
Name : NIKITA SALIAN
Father's Name: SATISH SALIAN
House Number : 4/B 34, Drug Society
Age : 27 Gender : Female
Photo Available

366 ZMH9042581
Name : Ashish Nayak
Father's Name: Vasant Nayak
House Number : A4/21 Drug Society
Age : 32 Gender : Male
Photo Available

367 ZMH5764311
Name : Vasant Narsimha Nayak
Father's Name: Narsimha Nayak
House Number :
Age : 62 Gender : Male
Photo Available

368 ZMH5764329
Name : Geeta Vasant Nayak
Husband's Name: Vasant Nayak
House Number :
Age : 59 Gender : Female
Photo Available

369 ZMH3217718
Name : Vishwanath Dinkar Saliyan
Father's Name: Dinkar Saliyan
House Number :
Age : 50 Gender : Male
Photo Available

370 ZMH3217684
Name : Sunamika Sanjeev Wig
Father's Name: Sanjeev Wig
House Number :
Age : 34 Gender : Female
Photo Available

371 ZMH1215896
Name : Mamta Sanjeev Vij
Husband's Name: Sanjeev Vij
House Number : T 01
Age : 56 Gender : Female
Photo Available

372 ZMH1215904
Name : Sanjeev Chandravallabh Vij
Father's Name: Chandravallabh Vij
House Number : Ti01
Age : 59 Gender : Male
Photo Available

373 ZMH1217579
Name : Ashes Chunilal Ganguly
Father's Name: Chunilal Ganguli
House Number : 04
Age : 66 Gender : Male
Photo Available

374 ZMH1217587
Name : Nandita Ashes Ganguly
Husband's Name: Ashish Ganguli
House Number : 04
Age : 58 Gender : Female
Photo Available

375 ZMH6798706
Name : Avinesh Ashes Ganguly
Father's Name: Ashes Ganguly
House Number : A/4
Age : 31 Gender : Male
Photo Available

376 ZMH5764287
Name : Pushpa Prakash Dhume
Husband's Name: Prakash Dhume
House Number : 13
Age : 72 Gender : Female
Photo Available

377 ZMH1217637
Name : Bharti Maruti Naik
Husband's Name: Maruti Naik
House Number : 31
Age : 73 Gender : Female
Photo Available

378 ZMH8744302
Name : Yash Kadam
Mother's Name: Prachi Kadam
House Number : 1-C/11 Drugs Employees
Age : 24 Gender : Male
Photo Available

379 ZMH8377152
Name : PRADNYA AMBRE
Father's Name: PANDURANG AMBRE
House Number : 203
Age : 27 Gender : Female
Photo Available

380 ZMH8908782
Name : KARAN MENDONCA
Father's Name: ANAND MENDONCA
House Number : ROOM NO 3B/14
Age : 27 Gender : Male
Photo Available

381 ZMH8139123
Name : PARIKSHIT PRAKASH DHUME
Father's Name: PRAKASH DHUME
House Number : 4A-13
Age : 41 Gender : Male
Photo Available

382 ZMH7866668
Name : SUNIL KRISHNA PILLAI
Father's Name: KRISHNA PILLAI
House Number : 48/31
Age : 41 Gender : Male
Photo Available

383 ZMH9043720
Name : Saniya Satish Salian
Father's Name: Satish Salian Salian
House Number : Drug Society 4B/34
Age : 21 Gender : Female
Photo Available

384 ZMH9043761
Name : Aditya Shashikant Sharma
Father's Name: Shashikant Sharma Sharma
House Number : Drug Society 4B/04
Age : 29 Gender : Male
Photo Available

385 ZMH9043787
Name : Devika Shashikant Sharma
Father's Name: Shashikant Sharma
House Number : Drug Society 4B/4
Age : 23 Gender : Female
Photo Available

386 ZMH9044389
Name : Gaurav Sandesh Hiwale
Father's Name: Sandesh Hiwale Hiwale
House Number : Drug Society 4B/13
Age : 33 Gender : Male
Photo Available

387 ZMH9044397
Name : Namrata Sandesh Hiwale
Father's Name: Sandesh Hiwale Hiwale
House Number : Drug Society 4B/13
Age : 38 Gender : Female
Photo Available

388 ZMH9130774
Name : ANAND ALFONSA MENDONCA
Others: RAJESHREE ANAND MENDONCA
House Number : 3B/14, DRUG EMPLOYEES SOCIETY
Age : 55 Gender : Male
Photo Available

389 ZMH9130766
Name : RAJESHREE ANAND MENDONCA
Husband's Name: ANAND ALFONSA MENDONCA
House Number : 3B/14, DRUG EMPLOYEES SOCIETY
Age : 54 Gender : Female
Photo Available

390 ZMH9151473
Name : DARSHANA BACHHAV
Husband's Name: KAMLESH BACHHAV
House Number : Room No. 33, 4B, drugs employ
Age : 32 Gender : Female
Photo Available

391 ZMH1217652
Name : Parasuraman Meenambika
Husband's Name: Meenambika
House Number :
Age : 52 Gender : Female
Photo Available

392 ZMH1217827
Name : Kiran Praveen Sonavane
Husband's Name: Praveen Sonavane
House Number :
Age : 61 Gender : Female
Photo Available

393 ZMH1217819
Name : Ashvinikumar Praveen Sonavane
Father's Name: Praveen Sonavane
House Number :
Age : 36 Gender : Male
Photo Available

394 ZMH6948103
Name : Vrishali Mukesh Mahajan
Husband's Name: Mukesh Mahajan
House Number : G.F. -1
Age : 44 Gender : Female
Photo Available

395 ZMH6948095
Name : Mukesh Pawan Mahajan
Father's Name: Pawan Mahajan
House Number : G.F.-1
Age : 45 Gender : Male
Photo Available

396 ZMH8438111
Name : Dhruv Leekha
Father's Name: Dharminder Leekha
House Number : E/4, Gagangiri Park
Age : 35 Gender : Male
Photo Available

397 ZMH8810418
Name : VAISHALI CHANDAN
Husband's Name: DEEPAK CHANDAN
House Number : ROOM NO G /4
Age : 50 Gender : Female
Photo Available

398 ZMH8816894
Name : DEEPAK CHANDAN
Father's Name: YOGENDRANATH CHANDAN
House Number : ROOM NO G/4
Age : 54 Gender : Male
Photo Available

399 ZMH1217645
Name : Parsuraman Vagishwaran S
Father's Name: Vagishwaran S
House Number : 05
Age : 58 Gender : Male
Photo Available

400 ZMH8368862
Name : Nidhi Kumar
Mother's Name: Medha Kumar
House Number : G2/3, Govind Pushpa Apt
Age : 27 Gender : Female
Photo Available

401 ZMH8367310
Name : Ajay Kumar
Mother's Name: Medha Kumar
House Number : G2/G3 Govind Pushpa
Age : 31 Gender : Male
Photo Available

402 ZMH1217694
Name : Ulhas Anant Deshpande
Father's Name: Anant Deshpande
House Number : 101
Age : 77 Gender : Male
Photo Available

403 ZMH1217702
Name : Urmila Ulhas Deshpande
Husband's Name: Ulhas Deshpande
House Number : 101
Age : 69 Gender : Female
Photo Available

404 ZMH1217710
Name : Swapna Ulhas Deshpande
Father's Name: Ulhas Deshpande
House Number : 101
Age : 41 Gender : Female
Photo Available

405 ZMH1217660
Name : Ramesh Shantaram Pradhan
Father's Name: Shantaram Pradhan
House Number : 101
Age : 74 Gender : Male
Photo Available

406 ZMH1217678
Name : Reshma Ramesh Pradhan
Husband's Name: Ramesh Pradhan
House Number : 101
Age : 67 Gender : Female
Photo Available

407 ZMH1217686
Name : Rohan Ramesh Pradhan
Father's Name: Ramesh Pradhan
House Number : 101
Age : 44 Gender : Male
Photo Available

408 ZMH5076500
Name : Atul Manohar Bhat
Father's Name: Manohar Bhat
House Number : 102
Age : 62 Gender : Male
Photo Available

409 ZMH5076518
Name : Varsha Atul Bhat
Husband's Name: Atul Bhat
House Number : 102
Age : 58 Gender : Female
Photo Available

410 ZMH1217728
Name : Ankur Satish Patankar
Father's Name: Satish Patankar
House Number : 102
Age : 39 Gender : Male
Photo Available

411 ZMH3835337
Name : Nitish Sanjay Desai
Father's Name: Sanjay Desai
House Number : 103
Age : 35 Gender : Male
Photo Available

412 ZMH1215920
Name : Ashish Madhusudan Fadke
Father's Name: Madhusudan Fadke
House Number : 104
Age : 56 Gender : Male
Photo Available

413 ZMH1215938
Name : Swati Ashish Fadke
Husband's Name: Ashish Fadke
House Number : 104
Age : 52 Gender : Female
Photo Available

414 ZMH8749004
Name : Nishita Phadke
Father's Name: Ashish Phadke
House Number : 104,Govind Pushp CHS
Age : 24 Gender : Female
Photo Available

415 ZMH0049993
Name : Ashok Dattatreya Deshmukh
Father's Name: Dattatreya Deshmukh
House Number : 202
Age : 71 Gender : Male
Photo Available

416 ZMH8588600
Name : Ashwini Ashok Deshmukh
Husband's Name: Ashok Deshmukh
House Number : 202
Age : 63 Gender : Female
Photo Available

417 ZMH1215946
Name : Ranjit Ashok Deshmukh
Father's Name: Ashok Deshmukh
House Number : 202
Age : 39 Gender : Male
Photo Available

418 ZMH5764337
Name : Kapil Ashok Deshmukh
Father's Name: Ashok Deshmukh
House Number : 202
Age : 36 Gender : Male
Photo Available

419 ZMH1215953
Name : Mahendra Dattatreya Kelkar
Father's Name: Dattatreya Kelkar
House Number : 302
Age : 62 Gender : Male
Photo Available

420 ZMH1215961
Name : Sanhita Mahendra Kelkar
Husband's Name: Mahendra Kelkar
House Number : 302
Age : 60 Gender : Female
Photo Available

421 ZMH1217744
Name : Thakorbhai Narottamdas Patel
Father's Name: Narottamdas Patel
House Number : 304
Age : 69 Gender : Male
Photo Available

422 ZMH1217751
Name : Jayashri Thakorbhai Patel
Husband's Name: Thakorbhai Patel
House Number : 304
Age : 62 Gender : Female
Photo Available

423 ZMH5661590
Name : ROHAN THANOR PATEL
Father's Name: THANOR PATEL
House Number : 304
Age : 32 Gender : Male
Photo Available

424 ZMH1217769
Name : Rahul Ramesh Pradhan
Father's Name: Ramesh Pradhan
House Number : 304
Age : 38 Gender : Male
Photo Available

425 ZMH1219633
Name : Shailaja Chandrashekhar Natu
Husband's Name: Chandrashekhar Natu
House Number : 401
Age : 84 Gender : Female
Photo Available

426 ZMH1219641
Name : Abhijit Chandrashekhar Natu
Father's Name: Chandrashekhar Natu
House Number : 401
Age : 58 Gender : Male
Photo Available

427 ZMH1219658
Name : Neeta Abhijit Natu
Husband's Name: Abhijit Natu
House Number : 401
Age : 57 Gender : Female
Photo Available

428 ZMH1219666
Name : Ashlesha Chandrashekhar Natu
Father's Name: Chandrashekhar Natu
House Number : 401
Age : 52 Gender : Female
Photo Available

429 ZMH8742926
Name : AARYA NATU
Father's Name: ABHIJIT NATU
House Number : 401, GOVIND PUSHP CHS
Age : 25 Gender : Female
Photo Available

430 ZMH8742892
Name : SHREYA SWAPNIL MASURKAR
Husband's Name: SWAPNIL MASURKAR
House Number : 402, GOVIND PUSHP CHS
Age : 52 Gender : Female
Photo Available

431 ZMH8742959
Name : RIYA MASURKAR
Father's Name: SWAPNIL MASURKAR
House Number : 402, GOVIND PUSHP CHS
Age : 24 Gender : Female
Photo Available

432 ZMH1215979
Name : Kashmin Paskal Seuqeira
Husband's Name: Paskal Seuqeira
House Number : 502
Age : 80 Gender : Female
Photo Available

433 ZMH8296550
Name : Felsi Romio Seuqeira
Husband's Name: Romio Seuqeira
House Number : 502
Age : 54 Gender : Female
Photo Available

434 ZMH8662900
Name : Romio Paskal Seuqeira
Father's Name: Paskal Seuqeira
House Number : 502
Age : 51 Gender : Male
Photo Available

435 ZMH1217777
Name : Sunil Sharad Sathe
Father's Name: Sharad Sathe
House Number : 503
Age : 62 Gender : Male
Photo Available

436 ZMH1217785
Name : Suwarna Sunil Sathe
Husband's Name: Sunil Sathe
House Number : 503
Age : 59 Gender : Female
Photo Available

437 ZMH1217736
Name : Sanjay Ramchandra Desai
Father's Name: Ramchandra Desai
House Number : 103 04
Age : 72 Gender : Male
Photo Available

438 ZMH9068776
Name : VIBBHAV DEEPAK CHANDAN
Father's Name: DEEPAK CHANDAN
House Number : G 4 GOVIND PUSHPA SRIPAD DONG
Age : 20 Gender : Male
Photo Available

439 ZMH9142902
Name : Surabhi Atul Bhat
Husband's Name: Aditya arvind Joshi
House Number : 102, Govind Pushpa Soc
Age : 34 Gender : Female
Photo Available

440 ZMH9165101
Name : Tanishka Siddharth Chandan
Father's Name: Siddharth Yogendranath Chandan
House Number : G-4, GOVIND PUSHPA
Age : 20 Gender : Female
Photo Available

441 ZMH9270109
Name : Aaron Praveen Sequeira
Father's Name: Praveen Sequeira
House Number : 502, Govind Pushpa CHS
Age : 22 Gender : Male
Photo Available

442 ZMH9315342
Name : KETAKI RANJIT DESHMUKH
Husband's Name: RANJIT ASHOK DESHMUKH
House Number : FLAT NO 303 GOVIND PUSHP CHS
Age : 38 Gender : Female
Photo Available

443 ZMH6798532
Name : Tejal Tanaji Bhosle
Father's Name: Tanaji Bhosle
House Number :
Age : 37 Gender : Male
Photo Available

444 ZMH8971871
Name : Nitin Bhalchandra Mahale Mahale
Mother's Name: Vimal mahale
House Number : Ganesh Krupa Chawl Behind Mit
Age : 31 Gender : Male
Photo Available

445 ZMH6798755
Name : Pushpa Balvant Borsa
Husband's Name: Balvant Borsa
House Number : 1
Age : 57 Gender : Female
Photo Available

446 ZMH5661608
Name : SANGEETA SUNIL DESHMUKH
Husband's Name: SUNIL DESHMUKH
House Number : 1
Age : 40 Gender : Female
Photo Available

447 ZMH8402414
Name : Aparna Jawale
Husband's Name: Sachin Jawale
House Number : G002, Arjuna Park
Age : 42 Gender : Female
Photo Available

448 ZMH5764345
Name : P. V. Menon
Father's Name: P. V. Menon
House Number : 03
Age : 72 Gender : Male
Photo Available

449 ZMH5764352
Name : V. P. P. V. Menon
Husband's Name: P. V. Menon
House Number : 03
Age : 68 Gender : Female
Photo Available

450 ZMH1217850
Name : Archana Ashok Khade
Husband's Name: Ashok Khade
House Number : 3 GANESH KRUPA CHAWL
Age : 59 Gender : Female
Photo Available

451 ZMH7866692
Name : VIVEK BAIJNATH DEVSTHALI
Father's Name: BAIJNATH DEVSTHALI
House Number : 4
Age : 60 Gender : Male
Photo Available

452 ZMH7866684
Name : VAISHALI VIVEK DEVSTHALI
Husband's Name: VIVEK DEVSTHALI
House Number : 4
Age : 54 Gender : Female
Photo Available

453 ZMH7866676
Name : AISHWARYA VIVEK DEVSTHALI
Father's Name: VIVEK DEVSTHALI
House Number : 4
Age : 31 Gender : Female
Photo Available

454 ZMH6798714
Name : Kisam Bhagvan Karnade
Father's Name: Bhagvan Kranade
House Number : 4
Age : 53 Gender : Male
Photo Available

455 ZMH6798730
Name : Aanandrav Bhagvan Karnade
Father's Name: Bhagvan Karnade
House Number : 4
Age : 40 Gender : Male
Photo Available

456 ZMH6798722
Name : Ujarala Fulabai Karnade
Father's Name: Fulabai Karnade
House Number : 4
Age : 39 Gender : Female
Photo Available

457 ZMH8422016
Name : Shubhangi Daschowdhury
Husband's Name: Sudeep Daschowdhury
House Number : B 4 mitrata apt
Age : 49 Gender : Female
Photo Available

458 ZMH8265035
Name : ROSHANI BALWANT BORSA
Father's Name: BALWANT BORSA
House Number : 10
Age : 28 Gender : Female
Photo Available

459 ZMH6798763
Name : Apoorva Satish Patankar
Husband's Name: Satish Patankar
House Number : 102
Age : 34 Gender : Female
Photo Available

460 ZMH8274474
Name : RUPALI SHASHIKANT RAO
Others: SANJAY BHINGARE
House Number : B-7/13
Age : 42 Gender : Female
Photo Available

461 ZMH9164831
Name : USHA ANANDRAO KARANDE
Husband's Name: ANANDRAO KARANDE
House Number : room no 3
Age : 35 Gender : Female
Photo Available

462 ZMH3217817
Name : Pallavi Dinesh Zujanrarav
Husband's Name: Dinesh Zujanrarav
House Number :
Age : 45 Gender : Female
Photo Available

463 ZMH0050021
Name : Naraynan V Jairaman J
Father's Name: V Jairaman J
House Number : 02
Age : 69 Gender : Male
Photo Available

464 ZMH0050039
Name : Naraynan J. Parvatam
Husband's Name: J. Parvatam
House Number : 02
Age : 62 Gender : Female
Photo Available

465 ZMH7133101
Name : Shrivasan Narayan Iyar
Father's Name: Narayan Iyar
House Number : 2
Age : 40 Gender : Male
Photo Available

466 ZMH1217900
Name : Satish Shankaran Aiyyar
Father's Name: Shankaran Aiyyar
House Number : 03
Age : 42 Gender : Male
Photo Available

467 ZMH1217884
Name : Shankaran Laxmi
Husband's Name: Laxmi
House Number : 03
Age : 84 Gender : Female
Photo Available

468 ZMH0050047
Name : Radha Ra. Namain S
Husband's Name: Ra. Namain Sakas
House Number : 03
Age : 65 Gender : Female
Photo Available

469 ZMH1217892
Name : Ra. Namain Sakas
Father's Name: Shankaran Sakas
House Number : 03
Age : 81 Gender : Male
Photo Available

470 ZMH6798771
Name : Swati Satish Iyer
Mother's Name: Satish Iyer
House Number : B/3
Age : 39 Gender : Female
Photo Available

471 ZMH5764360
Name : Subhash Mehendra Das Chaudhary
Father's Name: Mehendra Das Chaudhary
House Number : 05
Age : 82 Gender : Male
Photo Available

472 ZMH5764378
Name : Deepti Subhash Dasachaudhari
Husband's Name: Subhash Dasachaudhari
House Number : 05
Age : 71 Gender : Female
Photo Available

473 ZMH5764386
Name : Sumen Subhash Dasachaudhari
Father's Name: Subhash Dasachaudhari
House Number : 05
Age : 48 Gender : Male
Photo Available

474 ZMH7133127
Name : Sudeep Subhash Daschowdhary
Father's Name: Subhash Daschowdhary
House Number : 05
Age : 52 Gender : Male
Photo Available

475 ZMH5764402
Name : Shalka Nitin Surve
Husband's Name: Nitin Surve
House Number : 9
Age : 46 Gender : Female
Photo Available

476 ZMH5764394
Name : Nitin Shataram Surve
Father's Name: Shataram Surve
House Number : 9
Age : 43 Gender : Male
Photo Available

477 ZMH8274482
Name : SHASHIKANT BHAU RAO
Others: SANJAY BHINGARE
House Number : B-7/13
Age : 48 Gender : Male
Photo Available

478 ZMH9117722
Name : ANUSHKA SURVE
Father's Name: NITIN SURVE
House Number : B-9 Mitrata CHSL
Age : 20 Gender : Female
Photo Available

479 ZMH9120205
Name : KALPANA SURVE
Mother's Name: NITIN SURVE
House Number : B-9, Mitrata CHSL
Age : 79 Gender : Female
Photo Available

480 ZMH7133317
Name : Shakuntala Ram Krishna Apte
Husband's Name: Ram Krishna Apte
House Number :
Age : 81 Gender : Female
Photo Available

481 ZMH1217918
Name : Savita Shrikar Apte
Husband's Name: NadkarniAnand Madhusudan Apte
House Number : 01
Age : 55 Gender : Female
Photo Available

482 ZMH1217926
Name : Satish Vinayak Patankar
Father's Name: Vinayak Patankar
House Number : 02
Age : 67 Gender : Male
Photo Available

483 ZMH1217934
Name : Rekha Satish Patankar
Husband's Name: Satish Patankar
House Number : 02
Age : 63 Gender : Female
Photo Available

484 LMW4418919
Name : Subashish Sarkar
Father's Name: Sunil Sarkar
House Number : GEET GOVIND FLAT 201
Age : 50 Gender : Male
Photo Available

485 ZMH5764436
Name : Santosh Kantilal Piti
Husband's Name: Kantilal Piti
House Number : 301
Age : 65 Gender : Female
Photo Available

486 ZMH5764444
Name : Amit Kantilal Piti
Father's Name: Kantilal Piti
House Number : 301
Age : 44 Gender : Male
Photo Available

487 ZMH8639197
Name : NIMEET PITI
Father's Name: KANTILAL PITI
House Number : ROOM NO 301
Age : 36 Gender : Male
Photo Available

488 ZMH1217967
Name : Sandipu Kumar Jain
Father's Name: Govind Jain
House Number : 302
Age : 49 Gender : Male
Photo Available

489 ZMH1217975
Name : Rekha Jain
Husband's Name: Sandeep Jain
House Number : 302
Age : 47 Gender : Female
Photo Available

490 ZMH8898819
Name : PRABHAS JAIN
Mother's Name: REKHA JAIN
House Number : 302
Age : 23 Gender : Male
Photo Available

491 ZMH1217942
Name : Govind Roshanlal Sinyal
Father's Name: Roshanlal Sinyal
House Number : 302
Age : 69 Gender : Male
Photo Available

492 ZMH1217959
Name : Kamla Govind Sinyal
Husband's Name: Govind Sinyal
House Number : 302
Age : 66 Gender : Female
Photo Available

493 ZMH1217983
Name : Rahul Govind Sinyal
Father's Name: Govind Sinyal
House Number : 302
Age : 45 Gender : Male
Photo Available

494 ZMH7133267
Name : Kisan Baburao Jadhav
Father's Name: Baburao Jadhav
House Number : 402
Age : 66 Gender : Male
Photo Available

495 ZMH7133275
Name : Kavita Kisan Jadhav
Husband's Name: Kisan Jadhav
House Number : 402
Age : 61 Gender : Female
Photo Available

496 ZMH8302754
Name : Ankita Kisan Jadhav
Father's Name: Kisan Jadhav
House Number : 402
Age : 34 Gender : Female
Photo Available

497 ZMH5764451
Name : Subhash Ghanshyam Nerurkar
Father's Name: Ghanshyam Nerurkar
House Number : 501
Age : 82 Gender : Male
Photo Available

498 ZMH5764477
Name : Swapnil Subhash Nerurkar
Father's Name: Subhash Nerurkar
House Number : 501
Age : 54 Gender : Male
Photo Available

499 ZMH5764485
Name : Mausmi Swapnil Nerurkar
Husband's Name: Swapnil Nerurkar
House Number : 501
Age : 52 Gender : Female
Photo Available

500 ZMH5764469
Name : SAKHUBAI NIKULE
Husband's Name: Subhash Nerurkar
House Number : 501
Age : 80 Gender : Female
Photo Available

501 ZMH8882482
Name : tanvi nerurkar
Father's Name: swapnil nerurkar
House Number : 501, geet govind CHS
Age : 26 Gender : Female
Photo Available

502 ZMH5764493
Name : Prakash Shankar Amati
Father's Name: Shankar Amati
House Number : 601
Age : 66 Gender : Male
Photo Available

503 ZMH5764501
Name : Chanda Prakash Amati
Husband's Name: Prakash Amati
House Number : 601
Age : 58 Gender : Female
Photo Available

504 ZMH1218015
Name : Shekhar Anant Nerurkar
Father's Name: Anant Nerurkar
House Number : 601
Age : 55 Gender : Male
Photo Available

505 ZMH1218007
Name : Utkarsha Shekhar Nerurkar
Husband's Name: Shekhar Nerurkar
House Number : 601
Age : 48 Gender : Female
Photo Available

506 ZMH0050083
Name : Anil Sadanand Patil
Father's Name: Sadanand Patil
House Number : 602
Age : 67 Gender : Male
Photo Available

507 ZMH0050093
Name : Asha Anil Patil
Husband's Name: Anil Patil
House Number : 602
Age : 61 Gender : Female
Photo Available

508 ZMH8139164
Name : MANASI ABHISHEKH PATIL
Husband's Name: ABHISHEKH PATIL
House Number : 602
Age : 38 Gender : Female
Photo Available

509 ZMH1219674
Name : Abhishekh Anil Patil
Father's Name: Anil Patil
House Number : 602
Age : 36 Gender : Male
Photo Available

510 ZMH5454202
Name : Manali Milind Thakur
Husband's Name: Milind Thakur
House Number : 701
Age : 58 Gender : Female
Photo Available

511 ZMH5454210
Name : Omkar Milind Thakur
Father's Name: Milind Thakur
House Number : 701
Age : 34 Gender : Male
Photo Available

512 ZMH1218031
Name : Ganesh Dhanji Patel
Father's Name: Dhanji Patel
House Number : 702
Age : 79 Gender : Male
Photo Available

513 ZMH1218049
Name : Puri Ganesh Patel
Husband's Name: Ganesh Patel
House Number : 702
Age : 76 Gender : Female
Photo Available

514 ZMH1218080
Name : Jeevan Ganesh Patel
Father's Name: Ganesh Patel
House Number : 702
Age : 50 Gender : Male
Photo Available

515 ZMH1218064
Name : Vinod Ganesh Patel
Father's Name: Ganesh Patel
House Number : 702
Age : 47 Gender : Male
Photo Available

516 ZMH1218056
Name : Bhavna Jeevan Patel
Husband's Name: Jeevan Patel
House Number : 702
Age : 46 Gender : Female
Photo Available

517 ZMH1218072
Name : Bharti Vinod Patel
Husband's Name: Vinod Patel
House Number : 702
Age : 42 Gender : Female
Photo Available

518 ZMH8433468
Name : prerna patel
Father's Name: jeevan patel
House Number : 702
Age : 27 Gender : Female
Photo Available

519 ZMH8911653
Name : PRAVIN GAMI
Father's Name: BHAGWANJI GAMI
House Number : 702,geet govind society
Age : 32 Gender : Male
Photo Available

520 ZMH8911646
Name : HARSHA BHAGWANJI PATEL
Father's Name: BHAGWANJI PATEL
House Number : 702geet govind chs
Age : 26 Gender : Female
Photo Available

521 ZMH8371080
Name : SHYAM KUMAR JAIN
Father's Name: SUGANCHAND JAIN
House Number : 901 ANMOL RESIDENCY
Age : 57 Gender : Male
Photo Available

522 XCE9282625
Name : MAYURI GAMI
Husband's Name: PRAVIN GAMI
House Number : 702, Geet Govind CHS
Age : 32 Gender : Female
Photo Available

523 ZMH8368003
Name : TANVI NIKULE
Father's Name: JAGAN NIKULE
House Number : shree vithal niwas
Age : 27 Gender : Female
Photo Available

524 ZMH1219294
Name : Jagan Vitthal Nikule
Father's Name: Vitthal Nikule
House Number : SHREE VITTHAL NIWAS
Age : 54 Gender : Male
Photo Available

525 ZMH1219302
Name : Bhagirathi Jagan Nikule
Husband's Name: Jagan Nikule
House Number : SHREE VITTHAL NIWAS
Age : 47 Gender : Female
Photo Available

526 ZMH1219286
Name : SAKHUBAI NIKULE
Husband's Name: VITHAL NIKULE
House Number : 01
Age : 78 Gender : Female
Photo Available

527 RCT1607951
Name : Shruti Shah
Husband's Name: Atul Shah
House Number : RowHouse 7 Pratik Society
Age : 52 Gender : Female
Photo Available

528 ZMH8363954
Name : KISHORE DESHMUKH
Father's Name: DATTATRAY DESHMUKH
House Number : 12
Age : 48 Gender : Male
Photo Available

529 ZMH8139172
Name : RAJANI NARENDRA GOLE
Husband's Name: NARENDRA GOLE
House Number : 6/2
Age : 63 Gender : Female
Photo Available

530 ZMH7993017
Name : Niranjan Vivek Pardeshi
Father's Name: Vivek Pardeshi
House Number : ROOM NO A-3/302
Age : 31 Gender : Male
Photo Available

531 ZMH3217833
Name : Pinkesh Umesh Patel
Father's Name: Umesh Patel
House Number :
Age : 39 Gender : Male
Photo Available

532 ZMH1218114
Name : Sanjiv Kumar Palanath Ghosh
Father's Name: Palanath Ghosh
House Number : 1
Age : 77 Gender : Male
Photo Available

533 ZMH8139214
Name : HEENA UMESH PATEL
Father's Name: UMESH PATEL
House Number : 1
Age : 35 Gender : Female
Photo Available

534 ZMH8845604
Name : aditi niwate
Father's Name: sunil niwate
House Number : niwate chal,back bld 1
Age : 24 Gender : Female
Photo Available

535 ZMH8638991
Name : VIMAL MAHALE
Husband's Name: BHALCHANDRA MAHALE
House Number : ROOM NO 01
Age : 52 Gender : Female
Photo Available

536 ZMH5076534
Name : Umesh Jasbhai Patel
Father's Name: Jasbhai Patel
House Number : 02
Age : 64 Gender : Male
Photo Available

537 ZMH8585374
Name : Ranjanben Umesh Patel
Husband's Name: Umesh Patel
House Number : 02
Age : 62 Gender : Female
Photo Available

538 ZMH8913113
Name : SHIV NATH
Father's Name: PADAM NATH
House Number : 3 Ganesh krupa chawl
Age : 47 Gender : Male
Photo Available

539 ZMH8844706
Name : ANTHONY VAZ
Mother's Name: CARMELINE VAZ
House Number : 4, TERESA APARTMENTS
Age : 53 Gender : Male
Photo Available

540 ZMH8396947
Name : Atharva Shingnapurkar
Mother's Name: Dipali Shingnapurkar
House Number : C-004 Kailash Park
Age : 26 Gender : Male
Photo Available

541 ZMH8898363
Name : Hitesh Choudhary
Father's Name: Ganeshram Choudhary
House Number : Shop No 4
Age : 25 Gender : Male
Photo Available

542 ZMH8953788
Name : GAURAV PATIL
Mother's Name: ANITA PATIL
House Number : room no 5
Age : 27 Gender : Male
Photo Available

543 ZMH1218098
Name : Prerna Ashok Lad
Father's Name: Ashok Lad
House Number : C 1 2
Age : 39 Gender : Female
Photo Available

544 ZMH8912628
Name : DEEPAK JADYAL
Father's Name: PUNDLIK JADYAL
House Number : 13, panchratna chawl
Age : 56 Gender : Male
Photo Available

545 ZMH8912636
Name : LATESH DEEPAK JADYAL
Father's Name: DEEPAK PUNDLIK JADYAL
House Number : 13.panchratna chawl
Age : 30 Gender : Male
Photo Available

546 ZMH8912677
Name : SHRUTI CHANDRAKANT KAMBLE
Father's Name: CHANDRAKANT KAMBLE
House Number : ROOM NO 16
Age : 27 Gender : Female
Photo Available

547 ZMH8624694
Name : MANIK BHASKAR BENAKE
Husband's Name: BHASKAR BENAKE
House Number : G - 18 , PANCHRATNA NIWAS
Age : 74 Gender : Female
Photo Available

548 ZMH8624702
Name : VIDYA VINOD BENAKE
Husband's Name: VINOD BENAKE
House Number : G - 18 , PANCHRATNA NIWAS
Age : 35 Gender : Female
Photo Available

549 ZMH8911414
Name : SWATI VINOD MORE
Husband's Name: VINOD MORE
House Number : 24 siddhivinayak chawl
Age : 37 Gender : Female
Photo Available

550 ZMH8350225
Name : Vrushali Santosh Malusare
Husband's Name: Santosh Malusare
House Number : Room no.35,
Age : 35 Gender : Female
Photo Available

551 ZMH8911364
Name : MANSING KADAM
Father's Name: JAYSING KADAM
House Number : ROOM NO 60
Age : 60 Gender : Male
Photo Available

552 ZMH8139180
Name : SANDEEP VILAS GOLE
Father's Name: VILAS GOLE
House Number : 6/2
Age : 51 Gender : Male
Photo Available

553 ZMH8139248
Name : RUCHITA SANDEEP GOLE
Husband's Name: SANDEEP GOLE
House Number : 6/2
Age : 49 Gender : Female
Photo Available

554 ZMH8263220
Name : Nilima Dharmesh Pawar
Father's Name: Dharmesh Pawar
House Number : 71
Age : 29 Gender : Female
Photo Available

555 ZMH5764543
Name : Jayesh Ashok Tarvade
Father's Name: Ashok Tarvade
House Number : 101
Age : 35 Gender : Male
Photo Available

556 ZMH0050120
Name : Malanbai Shiva Tarwade
Husband's Name: Shiva Tarwade
House Number : 101
Age : 72 Gender : Female
Photo Available

557 ZMH5764535
Name : Sharda Ashok Tarwade
Husband's Name: Ashok Tarwade
House Number : 101
Age : 58 Gender : Female
Photo Available

558 ZMH1216035
Name : Vidhya Pramod Padyal
Husband's Name: Pramod Padyal
House Number : 102
Age : 51 Gender : Female
Photo Available

559 ZMH8917304
Name : Mrunali Amit Harad
Husband's Name: Amit Harad
House Number : B/102, River View
Age : 39 Gender : Female
Photo Available

560 ZMH3043163
Name : Sameer Jaywant Harad
Father's Name: Jaywant Harad
House Number : B/102, RIVER VIEW CHS LTD
Age : 40 Gender : Male
Photo Available

561 ZMH8795973
Name : vishakha sachdev
Father's Name: Dipak khanna
House Number : ROOM NO 102
Age : 33 Gender : Female
Photo Available

562 ZMH1218155
Name : Hemant Krishna Rao Pawar
Father's Name: Krishna Rao Pawar
House Number : 103
Age : 59 Gender : Male
Photo Available

563 ZMH1218163
Name : Vandana Hemant Pawar
Husband's Name: Hemant Pawar
House Number : 103
Age : 56 Gender : Female
Photo Available

564 ZMH8139206
Name : VIDHIT HEMANT PAWAR
Father's Name: HEMANT PAWAR
House Number : 103
Age : 32 Gender : Male
Photo Available

565 ZMH8791600
Name : DUHITA BALSE
Father's Name: SHAKITPRASAD BALSE
House Number : ROOM NO 10/3
Age : 27 Gender : Female
Photo Available

566 ZMH1216043
Name : Shivram Gopal Padyal
Father's Name: Gopal Padyal
House Number : 201
Age : 79 Gender : Male
Photo Available

567 ZMH1216050
Name : Sulochana Shivram Padyal
Husband's Name: Shivram Padyal
House Number : 201
Age : 74 Gender : Female
Photo Available

568 ZMH1216068
Name : Pramod Shivram Padyal
Father's Name: Shivram Padyal
House Number : 201
Age : 54 Gender : Male
Photo Available

569 ZMH1216076
Name : Prashant Shivram Padyal
Father's Name: Shivram Padyal
House Number : 201
Age : 49 Gender : Male
Photo Available

570 ZMH1216027
Name : Vivek Shivram Padyal
Father's Name: Shivram Padyal
House Number : 201
Age : 47 Gender : Male
Photo Available

571 ZMH8139198
Name : DARSHAN PRAMOD PADYAL
Father's Name: PRAMOD PADYAL
House Number : 201
Age : 29 Gender : Male
Photo Available

572 ZMH8284234
Name : PRAJYOT PRAKASH MOHITE
Others: PRAKASH MOHITE
House Number : A-303
Age : 27 Gender : Male
Photo Available

573 ZMH1218189
Name : Gajanan Bhupal Sawant
Father's Name: Bhupal Sawant
House Number : 401
Age : 57 Gender : Male
Photo Available

574 ZMH1218197
Name : Purnima Gajanan Sawant
Husband's Name: Gajanan Sawant
House Number : 401
Age : 54 Gender : Female
Photo Available

575 ZMH8911315
Name : KALPNA GOSAVI
Husband's Name: NARHARI GOSAVI
House Number : 402 Shanti Niwas
Age : 59 Gender : Female
Photo Available

576 ZMH8911331
Name : VIDYA DEVENDRA GOSAVI
Husband's Name: DEVENDRA GOSAVI
House Number : 402 Shanti niwas
Age : 42 Gender : Female
Photo Available

577 ZMH8911307
Name : INDRAJA GOSAVI
Father's Name: NARHARI GOSAVI
House Number : 402, Shanti niwas
Age : 32 Gender : Female
Photo Available

578 ZMH8911323
Name : NARHARI GOSAVI
Father's Name: BALWANT GOSAVI
House Number : ROOM NO 402
Age : 65 Gender : Male
Photo Available

579 ZMH8911349
Name : DEVENDRA GOSAVI
Father's Name: BALWANT GOSAVI
House Number : ROOM NO 402
Age : 53 Gender : Male
Photo Available

580 ZMH1218239
Name : Trupti Mahadev Patil
Father's Name: Mahadev Patil
House Number : 403
Age : 42 Gender : Female
Photo Available

581 ZMH1218254
Name : Rajni Anand Mahadik
Husband's Name: Anand Mahadik
House Number : 404
Age : 79 Gender : Female
Photo Available

582 ZMH1219351
Name : Smita Anand Mahadik
Father's Name: Anand Mahadik
House Number : 404
Age : 54 Gender : Female
Photo Available

583 ZMH8912552
Name : SANIKA SANDEEP PAWAR
Father's Name: SANDEEP PAWAR
House Number : 405 Yasmin apartment
Age : 23 Gender : Female
Photo Available

584 ZMH8912560
Name : SANDIP PAWAR
Father's Name: BHAU PAWAR
House Number : 405,Yasmin APT
Age : 58 Gender : Male
Photo Available

585 ZMH8479537
Name : Harshada Khandagale
Father's Name: Vijay Khandagale
House Number : 406 A wing
Age : 29 Gender : Female
Photo Available

586 ZMH7935364
Name : Rakesh Milap Singh Rana
Father's Name: Milap Singh Rana
House Number : FLAT NO 601 B 1 CHHABHAYES VI
Age : 49 Gender : Male
Photo Available

587 ZMH8811903
Name : BHAGYSHREE DHANKUTKAR
Husband's Name: ANISH DHANKUTKAR
House Number : ROOM NO 07/01
Age : 49 Gender : Female
Photo Available

588 ZMH5554258
Name : Mahendra Bhikaji More
Father's Name: Bhikaji More
House Number : 703
Age : 44 Gender : Male
Photo Available

589 ZMH8912610
Name : DEVIDAS SONAWANE
Father's Name: ABHIMANYU SONAWANE
House Number : FLAT NO 704
Age : 75 Gender : Male
Photo Available

590 ZMH8912602
Name : PUSHPA SONAWANE
Husband's Name: DEVIDAS SONAWANE
House Number : FLAT NO 704
Age : 69 Gender : Female
Photo Available

591 ZMH8760787
Name : Nagalaxmi Sunkar
Father's Name: Venkatesh Pedhakashanna Sunkar
House Number : B-7/ Shop No 42
Age : 26 Gender : Female
Photo Available

592 YZI4162343
Name : AKSHATA EKNATH MORE
Husband's Name: EKNATH MORE
House Number : B/803, River view bldg
Age : 40 Gender : Female
Photo Available

593 CRQ2096956
Name : Eknath Bhiva More
Father's Name: Bhiva More
House Number : B803, River View Building
Age : 45 Gender : Male
Photo Available

594 ZMH8703381
Name : POOJA GUPTA
Husband's Name: SHYAMLAL GUPTA
House Number : ROOM NO 978
Age : 27 Gender : Female
Photo Available

595 ZMH7935398
Name : JYOTI ASHOK TARWADE
Father's Name: ASHOK TARWADE
House Number : 1/101
Age : 33 Gender : Female
Photo Available

596 ZMH1215995
Name : Yogita Prashant Padyal
Husband's Name: Prashant Padyal
House Number : 1/102
Age : 42 Gender : Female
Photo Available

597 ZMH8945248
Name : Riddhi Sanjiv Pandhare
Father's Name: Sanjiv Manoharsa Pandhare
House Number : 1104 Aradia
Age : 22 Gender : Female
Photo Available

598 RCT2739597
Name : Varsha Sanjeev Pandhare
Husband's Name: Sanjeev Pandhare
House Number : 1104, Aradia
Age : 51 Gender : Female
Photo Available

599 ZMH1218106
Name : Binamrata Sadashiv Adka
Father's Name: Sadashiv Adka
House Number : C 1/104
Age : 43 Gender : Female
Photo Available

600 RCT5274659
Name : Sanjiv Manoharsa Pandhare
Father's Name: Manoharsa Pandhare
House Number : HOUSE NO 1104 ARADIA KUSUMAGR
Age : 58 Gender : Male
Photo Available

601 ZMH8797581
Name : Om Padyal
Father's Name: Prashant Padyal
House Number : 1/201
Age : 23 Gender : Male
Photo Available

602 ZMH1216019
Name : DINKAR VISHWANATH TAWATE
Father's Name: VISHWANATH TAWATE
House Number : 1/202
Age : 62 Gender : Male
Photo Available

603 ZMH7935372
Name : AKSHAY DINKAR TAWATE
Father's Name: DINKAR TAWATE
House Number : 1/202
Age : 30 Gender : Male
Photo Available

604 ZMH8961179
Name : Parth Patel
Father's Name: Chandulal Patel
House Number : 1304, aradia
Age : 28 Gender : Male
Photo Available

605 ZMH3500410
Name : Rohit Gajanan Sawant
Father's Name: Gajanan Sawant
House Number : 1/401
Age : 36 Gender : Male
Photo Available

606 ZMH8953945
Name : yashwant Koyande
Others: Sudha koyande
House Number : 1602 aradia
Age : 60 Gender : Male
Photo Available

607 ZMH8953952
Name : Sudha Koyande
Husband's Name: yashwant koyande
House Number : 1602 aradia
Age : 58 Gender : Female
Photo Available

608 ZMH8966558
Name : Shivam Vivek padyal
Father's Name: Vivek Shivram padyal
House Number : room no 201 bldg no 1 samata
Age : 22 Gender : Male
Photo Available

609 ZMH5764568
Name : PRATHAMESH KAWLE
Father's Name: Nitin Kavale
House Number : 2/403 SAMATA NAGAR C H S
Age : 37 Gender : Male
Photo Available

610 ZMH8479180
Name : VINOD VARIER
Father's Name: VENOOR VARIER
House Number : 301/8 Samatanagar chsl
Age : 62 Gender : Male
Photo Available

611 ZMH8652216
Name : Vasu Patel
Father's Name: Jeevan Patel
House Number : 902, 7 ,Wimbledon Park
Age : 24 Gender : Male
Photo Available

612 ZMH8977738
Name : MANISHA MANGESH UTEKAR
Husband's Name: MANGESH UTEKAR
House Number : RIVER VIEW B/902 9TH FLOOR
Age : 49 Gender : Female
Photo Available

613 ZMH8977431
Name : MAYUR MANGESH UTEKAR
Father's Name: MANGESH UTEKAR
House Number : RIVER VIEW B/902 9TH FLOOR
Age : 29 Gender : Male
Photo Available

614 ZMH8814873
Name : SIDDHI MORE
Father's Name: MUKUND MORE
House Number : ROOM NO 10/303
Age : 29 Gender : Male
Photo Available

615 ZMH8638843
Name : DNYANSHRI BHAVAR
Father's Name: PRAKASH BHAVAR
House Number : ROOM NO 12/200
Age : 23 Gender : Female
Photo Available

616 ZMH8422271
Name : Snehal Sanjay Patil
Father's Name: Sanjay Lala patil
House Number : 14/401 samatanagar c.h.s.
Age : 32 Gender : Female
Photo Available

617 ZMH8637357
Name : MAYANK PEDHEKAR
Father's Name: GOVIND PEDHEKAR
House Number : ROOM NO15 BUILDING NO 102
Age : 27 Gender : Male
Photo Available

618 ZMH8637365
Name : MITALI PEDHEKAR
Father's Name: GOVIND PEDHEKAR
House Number : ROOM NO15 BUILDING NO 102
Age : 23 Gender : Female
Photo Available

619 ZMH9006040
Name : SUPRIYA KALPESH SHITAP
Husband's Name: KALPESH SHITAP
House Number : Sai Baba mandir
Age : 27 Gender : Female
Photo Available

620 ZMH9017666
Name : NIJU SEBASTIAN
Father's Name: SEBASTIAN
House Number : 104/14 SAMATA NAGAR C.H.S.
Age : 50 Gender : Male
Photo Available

621 ZMH5116629
Name : Vinod Nana Pawar
Father's Name: Nana Pawar
House Number : ARADIA CHS./ 1301
Age : 58 Gender : Male
Photo Available

622 ZMH5116637
Name : Mangala Vinod Pawar
Husband's Name: Vinod Pawar
House Number : ARADIA CHS./1301
Age : 50 Gender : Female
Photo Available

623 ZMH7882749
Name : SONALI SAMIR HARAD
Father's Name: SAMIR HARAD
House Number : B/102, River View chs.Ltd
Age : 39 Gender : Female
Photo Available

624 ZMH3043536
Name : Vandana Jaywant Harad
Husband's Name: Jaywant Harad
House Number : B/102, River View Chs. Ltd. N
Age : 64 Gender : Female
Photo Available

625 ZMH9072711
Name : HARISH KUMAR TONSE
Father's Name: KUMAR TONSE
House Number : A 4/ 403 VIHANG GARDEN
Age : 61 Gender : Male
Photo Available

626 ZMH9072737
Name : ASHA HARISH TONSE
Husband's Name: HARISH TONSE
House Number : A-4/403 VIHANG GARDEN
Age : 51 Gender : Female
Photo Available

627 ZMH9078510
Name : ATHARVA SANJAY SHELKE
Father's Name: SANJAY SHELKE
House Number : B 102 KAILASH PARK SOC
Age : 22 Gender : Male
Photo Available

628 ZMH9093683
Name : SAHIL SUDIP DAS CHOWDHURY
Father's Name: SUDIP DAS CHOWDHURY
House Number : B4/5/1 SAMTA NAGAR
Age : 20 Gender : Male
Photo Available

629 ZMH9131038
Name : YUKTA SANJAY KULKARNI
Mother's Name: SMITA MAHADIK
House Number : A-1/404,SAMATA NAGAR CHS
Age : 23 Gender : Female
Photo Available

630 ZMH9193202
Name : JAYANT PRABHAKAR KULKARNI
Others: BHAVANA JAYANT KULKARNI
House Number : SHRAVAN CHS 122 B
Age : 67 Gender : Male
Photo Available

631 ZMH9193210
Name : Mihir Jayant Kulkarni
Father's Name: Jayant Kulkarni
House Number : 122/B Shravan CHS Tarangan
Age : 30 Gender : Male
Photo Available

632 ZHS4897096
Name : Sandeep Govind Haldankar
Father's Name: Govind Haldanakar
House Number : 4/401,Shree Samruddhi CHS
Age : 47 Gender : Male
Photo Available

633 ZMH9224684
Name : AMIT ANANT CHAVAN chavan
Mother's Name: Anita chavan
House Number : room no 7 Sai Prasad chal
Age : 31 Gender : Male
Photo Available

634 ZMH9228487
Name : MANTHAN AJAY PADEL
Father's Name: AJAY PADEL
House Number : 2/101 SAMATA NAGAR
Age : 20 Gender : Male
Photo Available

635 ZMH9252164
Name : MANJU RAKESH SHARMA
Husband's Name: RAKESH SHARMA
House Number : Shanti Niwas Room no 101
Age : 61 Gender : Female
Photo Available

636 ZMH9252172
Name : SARVESH SHARMA
Mother's Name: MANJU SHARMA
House Number : shanti niwas room No.101
Age : 39 Gender : Male
Photo Available

637 ZMH9300104
Name : Priya Kisan Karnde
Father's Name: Kisan Kaarande
House Number : 4
Age : 20 Gender : Female
Photo Available

638 ZMH3217932
Name : Santosh Rajaram Chavan
Father's Name: Rajaram Chavan
House Number :
Age : 50 Gender : Male
Photo Available

639 ZMH7935406
Name : SATYAWAN ZILOO BHOGALE
Father's Name: ZILOO BHOGALE
House Number :
Age : 82 Gender : Male
Photo Available

640 ZMH3217940
Name : Kanchan Santosh Chavan
Husband's Name: Santosh Chavan
House Number :
Age : 43 Gender : Female
Photo Available

641 ZMH3217858
Name : Chandrakanti Ramgopal Sharma
Father's Name: Ramgopal Sharma
House Number :
Age : 40 Gender : Female
Photo Available

642 ZMH3217841
Name : Manju Nandkumar Sharma
Husband's Name: Nandkumar Sharma
House Number :
Age : 39 Gender : Female
Photo Available

643 ZMH3472123
Name : Gajananakumar Ramgopal Sharma
Father's Name: Ramgopal Sharma
House Number :
Age : 36 Gender : Male
Photo Available

644 ZMH3217866
Name : Yogesh Kumar Ramgopal Sharma
Father's Name: Ramgopal Sharma
House Number :
Age : 34 Gender : Male
Photo Available

645 ZMH3217890
Name : Hirabai Bhagwan Shinde
Husband's Name: Bhagwan Shinde
House Number :
Age : 62 Gender : Female
Photo Available

646 ZMH3217874
Name : Sachin Bhagwan Shinde
Father's Name: Bhagwan Shinde
House Number :
Age : 43 Gender : Male
Photo Available

647 ZMH3217908
Name : Bhagwan Mahadev Shinde
Father's Name: Mahadev Shinde
House Number :
Age : 41 Gender : Male
Photo Available

648 ZMH3217882
Name : Vaishali Sachin Shinde
Husband's Name: Sachin Shinde
House Number :
Age : 40 Gender : Female
Photo Available

649 ZMH3217916
Name : Sushant Bhagwan Shinde
Father's Name: Bhagwan Shinde
House Number :
Age : 38 Gender : Male
Photo Available

650 ZMH3217924
Name : Mukesh Bhagwan Shinde
Father's Name: Bhagwan Shinde
House Number :
Age : 36 Gender : Male
Photo Available

651 ZMH8760795
Name : REKHA CHOUDHARY
Husband's Name: DINESH CHOUDHARY
House Number : YAMINI SOC
Age : 29 Gender : Female
Photo Available

652 ZMH5362504
Name : Himanshu Nitin Kavle
Father's Name: Nitin Kavle
House Number : Bi/2 Ru. N
Age : 32 Gender : Male
Photo Available

653 ZMH8639403
Name : SACHIN MAHALE
Father's Name: BHALCHANDRA MAHALE
House Number : ROOM NO 2
Age : 27 Gender : Male
Photo Available

654 ZMH8847246
Name : AASHIKA KHAVNEKAR
Father's Name: SANJAY KHAVNEKAR
House Number : ROOM NO 2/5
Age : 27 Gender : Female
Photo Available

655 ZMH1218270
Name : Vijay Ganpat Padel
Father's Name: Ganpat Padel
House Number : 101
Age : 74 Gender : Male
Photo Available

656 ZMH1218288
Name : Mandakini Vijay Padel
Husband's Name: Vijay Padel
House Number : 101
Age : 69 Gender : Female
Photo Available

657 ZMH1218296
Name : Ajay Vijay Padel
Father's Name: Vijay Padel
House Number : 101
Age : 50 Gender : Male
Photo Available

658 ZMH1218304
Name : Nandkumar Ramgopal Sharma
Father's Name: Ramgopal Sharma
House Number : 102
Age : 46 Gender : Male
Photo Available

659 ZMH8139271
Name : MANGLA MANOHAR PATHARE
Husband's Name: MANOHAR PATHARE
House Number : 104
Age : 81 Gender : Female
Photo Available

660 ZMH8710444
Name : ALOK SARAWGI
Father's Name: VISHWANATH SARAWGI
House Number : ROOM NO 132
Age : 56 Gender : Male
Photo Available

661 ZMH1218346
Name : K. V. George
Father's Name: Varghese George
House Number : 201
Age : 78 Gender : Male
Photo Available

662 ZMH1218353
Name : Saramma K. V. George
Husband's Name: K.v. George
House Number : 201
Age : 72 Gender : Female
Photo Available

663 ZMH1218379
Name : Venkatesh Anant Naik
Father's Name: Anant Naik
House Number : 202
Age : 71 Gender : Male
Photo Available

664 ZMH1218387
Name : Veena Venkatesh Naik
Husband's Name: Venkatesh Naik
House Number : 202
Age : 60 Gender : Female
Photo Available

665 ZMH8429672
Name : Karan Singh Chilotre
Mother's Name: Amrita Kaur Chilotre
House Number : B/304
Age : 29 Gender : Male
Photo Available

666 ZMH5764576
Name : Nitin Vinayak Kavale
Father's Name: Vinayak Kavale
House Number : 402
Age : 72 Gender : Male
Photo Available

667 ZMH5764584
Name : Medha Nitin Kavale
Husband's Name: Nitin Kavale
House Number : 402
Age : 64 Gender : Female
Photo Available

668 NXV1560630
Name : Aparna Ajinkya Goverdhan
Husband's Name: Ajinkya Goverdhan
House Number : D 403, Vristi
Age : 38 Gender : Female
Photo Available

669 ZMH8477358
Name : Akash Chowdhury
Father's Name: Anjan Chowdhary
House Number : B-701, River View
Age : 30 Gender : Male
Photo Available

670 ZMH8831034
Name : SHREYA KSHIRSAGAR
Father's Name: DEEPAK KSHIRSAGAR
House Number : ROOM NO 103/4
Age : 26 Gender : Female
Photo Available

671 ZMH1218262
Name : Ankita Ajay Padel
Husband's Name: Ajay Padel
House Number : 2/101
Age : 41 Gender : Female
Photo Available

672 ZMH8458036
Name : Rekha Sarawgi
Husband's Name: Alok Sarawgi
House Number : 13/132
Age : 52 Gender : Female
Photo Available

673 ZMH9041948
Name : Bhagwati Joshi
Husband's Name: Santosh Joshi
House Number : 02/104 Samatanagar
Age : 42 Gender : Female
Photo Available

674 ZMH5764634
Name : John Dsouza
Father's Name: BELARMINO DSOUZA
House Number :
Age : 67 Gender : Male
Photo Available

675 ZMH5764626
Name : MARCELINE JOHN DSOUZA
Husband's Name: JOHN Dsouza
House Number :
Age : 65 Gender : Female
Photo Available

676 ZMH1218700
Name : Darshana Sadashiv Tavare
Father's Name: Sadashiv Tavare
House Number :
Age : 40 Gender : Female
Photo Available

677 ZMH1218692
Name : Archana Sadashiv Tavare
Father's Name: Sadashiv Tavare
House Number :
Age : 38 Gender : Female
Photo Available

678 ZMH0050281
Name : Veena Suraj Bhatia
Husband's Name: Suraj Bhatia
House Number : 02
Age : 75 Gender : Female
Photo Available

679 ZMH8662868
Name : Amit Suraj Bhatia
Father's Name: Suraj Bhatia
House Number : 02
Age : 52 Gender : Male
Photo Available

680 ZMH8662876
Name : Shweta Amit Bhatia
Husband's Name: Amit Suraj Bhatia
House Number : 02
Age : 52 Gender : Female
Photo Available

681 ZMH8662892
Name : Rajesh Suraj Bhatia
Father's Name: Suraj Bhatia
House Number : 02
Age : 49 Gender : Male
Photo Available

682 ZMH8287005
Name : Kapil Suraj Bhatia
Father's Name: Suraj Bhatia
House Number : 02
Age : 47 Gender : Male
Photo Available

683 ZMH8585465
Name : Kumudini Anant Chodankar
Husband's Name: Anant Chodankar
House Number : 03
Age : 77 Gender : Female
Photo Available

684 ZMH8585481
Name : Kiran Anant Chodankar
Father's Name: Anant Chodankar
House Number : 03
Age : 54 Gender : Male
Photo Available

685 ZMH1218502
Name : Nagesh Laxman Mahale
Father's Name: Laxman Mahale
House Number : 04
Age : 45 Gender : Male
Photo Available

686 ZMH1218494
Name : Ratna Laxman Mahale
Father's Name: Laxman Mahale
House Number : 04
Age : 40 Gender : Female
Photo Available

687 ZMH5764600
Name : Vandana Kapil Bhatia
Husband's Name: Kapil Bhatia
House Number : 3/2
Age : 41 Gender : Female
Photo Available

688 ZMH1218528
Name : Rachna Ramchandra Waingankar
Husband's Name: Ramchandra Waingankar
House Number : 103
Age : 66 Gender : Female
Photo Available

689 ZMH5764618
Name : Sunita Sunil Belapurkar
Husband's Name: Sunil Belapurkar
House Number : 104
Age : 74 Gender : Female
Photo Available

690 ZMH1218544
Name : Sachin Sunil Belapurkar
Father's Name: Sunil Belapurkar
House Number : 104
Age : 48 Gender : Male
Photo Available

691 ZMH8139289
Name : MAHESH MANOHAR PATHAARE
Father's Name: MANOHAR PATHAARE
House Number : 104
Age : 53 Gender : Male
Photo Available

692 ZMH1218551
Name : Shridhar Ganpat Patil
Father's Name: Ganpat Patil
House Number : 201
Age : 71 Gender : Male
Photo Available

693 ZMH1218569
Name : Aruna Shridhar Patil
Husband's Name: Shridhar Patil
House Number : 201
Age : 64 Gender : Female
Photo Available

694 ZMH1218577
Name : Ankar Shridhar Patil
Father's Name: Shridhar Patil
House Number : 201
Age : 42 Gender : Male
Photo Available

695 ZMH1218635
Name : Prem Kumar J. Talreja
Father's Name: Jethanand Talreja
House Number : 301
Age : 74 Gender : Male
Photo Available

696 ZMH1218643
Name : Neetu Prem Kumar Talreja
Husband's Name: Prem Kumar Talreja
House Number : 301
Age : 67 Gender : Female
Photo Available

697 ZMH8633612
Name : sarvesh nilwarna
Father's Name: jaywant nilwarna
House Number : c/301 Kailash Park
Age : 23 Gender : Male
Photo Available

698 ZMH8585515
Name : Sadhusing Bachhan Lal
Father's Name: Bachhan Lal
House Number : 302
Age : 67 Gender : Male
Photo Available

699 ZMH8585523
Name : Kuljitkaur Sa Lal
Husband's Name: Sa Lal
House Number : 302
Age : 62 Gender : Female
Photo Available

700 ZMH8585531
Name : Sadashiv Gyandev Tavde
Father's Name: Gyandev Tavde
House Number : 304
Age : 69 Gender : Male
Photo Available

701 ZMH8587800
Name : Nirmala Sadashiv Tavde
Husband's Name: Sadashiv Tavde
House Number : 304
Age : 65 Gender : Female
Photo Available

702 ZMH7866502
Name : NITIN RAMESH PATIL
Father's Name: RAMESH PATIL
House Number : 401
Age : 41 Gender : Male
Photo Available

703 ZMH5076625
Name : Radha K. P. A. Menon
Husband's Name: K. P. A. Menon
House Number : 402
Age : 80 Gender : Female
Photo Available

704 ZMH1219682
Name : Raghunath Narayan Ayar
Father's Name: Narayan Ayar
House Number : 403
Age : 67 Gender : Male
Photo Available

705 ZMH1219690
Name : Asha Raghunath Ayar
Husband's Name: Raghunath Ayar
House Number : 403
Age : 66 Gender : Female
Photo Available

706 ZMH1218676
Name : Dwarka Laxman Mahale
Husband's Name: Laxman Mahale
House Number : 404
Age : 65 Gender : Female
Photo Available

707 ZMH1218684
Name : Sumitra Laxman Mahale
Husband's Name: Laxman Mahale
House Number : 404
Age : 40 Gender : Female
Photo Available

708 ZMH8443079
Name : Prasad Mulay
Others: Suvarna Mulay
House Number : 1001, Jasmine
Age : 61 Gender : Male
Photo Available

709 ZMH1218452
Name : Tanaji Pralhad Bhosle
Father's Name: Pralhad Bhosle
House Number : 3/101
Age : 63 Gender : Male
Photo Available

710 ZMH1218460
Name : Vandana Tanaji Bhosle
Husband's Name: Tanaji Bhosle
House Number : 3/101
Age : 55 Gender : Female
Photo Available

711 ZMH8335234
Name : MERWYN JOHN DSOUZA
Father's Name: JOHN DSOUZA
House Number : 3/102,SAMATA NAGAR
Age : 28 Gender : Male
Photo Available

712 ZMH1218478
Name : Suchita Sunil Belapurkar
Father's Name: Sunil Belapurkar
House Number : 3/104
Age : 37 Gender : Female
Photo Available

713 ZMH1218486
Name : Amruta Shridhar Patil
Father's Name: Shridhar Patil
House Number : 3/201
Age : 38 Gender : Female
Photo Available

714 ZMH8837312
Name : Jemima Dastagir Shaikh
Father's Name: Dastagir Shaikh
House Number : Flat NO 1702, S 2 dev ashokaa
Age : 28 Gender : Female
Photo Available

715 ZMH5454244
Name : Gagandeep Sadhusingh Lall
Father's Name: Sadhusingh Lall
House Number : 3/302
Age : 36 Gender : Male
Photo Available

716 ZMH5661624
Name : ARUNA NITIN PATIL
Husband's Name: NITIN PATIL
House Number : 3/401
Age : 38 Gender : Female
Photo Available

717 ZMH5764659
Name : Prathmesh Ganesh Dake
Father's Name: Ganesh Dake
House Number :
Age : 34 Gender : Male
Photo Available

718 ZMH3218062
Name : Trupti Ambajee Fondake
Father's Name: Ambajee Fondake
House Number :
Age : 38 Gender : Female
Photo Available

719 ZMH3218070
Name : Nishali Ambajee Fondake
Father's Name: Ambajee Fondake
House Number :
Age : 35 Gender : Female
Photo Available

720 ZMH5454269
Name : Ruchita Raju Phondke
Husband's Name: Raju Phondke
House Number : Thane
Age : 42 Gender : Female
Photo Available

721 ZMH1218718
Name : Ambajee Nagu Fondake
Father's Name: Nagu Fondake
House Number : 01
Age : 77 Gender : Male
Photo Available

722 ZMH1218726
Name : Suwarna Ambajee Fondake
Husband's Name: Ambajee Fondake
House Number : 01
Age : 69 Gender : Female
Photo Available

723 ZMH1218734
Name : Raju Ambajee Fondake
Father's Name: Ambajee Fondake
House Number : 01
Age : 48 Gender : Male
Photo Available

724 ZMH8287013
Name : Prakash Mukund Bade
Father's Name: Mukund Bade
House Number : 101
Age : 52 Gender : Male
Photo Available

725 ZMH8287021
Name : Shilpa Prakash Bade
Husband's Name: Prakash Bade
House Number : 101
Age : 50 Gender : Female
Photo Available

726 ZMH8287039
Name : Kiran Balkrishna Rane
Father's Name: Balkrishna Rane
House Number : 102
Age : 55 Gender : Male
Photo Available

727 ZMH0050401
Name : SHAKUNTALA Ganpat KSHIRSAGAR
Husband's Name: Ganpat KSHIRSAGAR
House Number : 103
Age : 74 Gender : Female
Photo Available

728 ZMH1218759
Name : DEEPAK Ganpat KSHIRSAGAR
Father's Name: Ganpat KSHIRSAGAR
House Number : 103
Age : 53 Gender : Male
Photo Available

729 ZMH1218767
Name : ARCHANA Deepak KSHIRSAGAR
Husband's Name: Deepak KshiRSAGAR
House Number : 103
Age : 48 Gender : Female
Photo Available

730 ZMH8587834
Name : Ganesh Mahadev Dake
Father's Name: Mahadev Dake
House Number : 104
Age : 64 Gender : Male
Photo Available

731 ZMH0050427
Name : Surekha Ganesh Dake
Husband's Name: Ganesh Dake
House Number : 104
Age : 59 Gender : Female
Photo Available

732 ZMH1218825
Name : Priyanka Vasant Mirgal
Father's Name: Vasant Mirgal
House Number : 302
Age : 38 Gender : Female
Photo Available

733 ZMH1218841
Name : Gurevindersingh Jogindersingh Manchanda
Father's Name: Jogindersingh Manchanda
House Number : 303
Age : 48 Gender : Male
Photo Available

734 ZMH0050459
Name : Vasant Ramchandra Mirgal
Father's Name: Ramchandra Mirgal
House Number : 304
Age : 65 Gender : Male
Photo Available

735 ZMH8587859
Name : Vaishali Vasant Mirgal
Husband's Name: Vasant Mirgal
House Number : 304
Age : 60 Gender : Female
Photo Available

736 ZMH8874513
Name : Neelam Chavan
Husband's Name: Suyash Chavan
House Number : Flat 501 Aradia CHS
Age : 49 Gender : Female
Photo Available

737 ZMH8751513
Name : Rama Dandekar
Father's Name: Vijay Dandekar
House Number : 604
Age : 24 Gender : Female
Photo Available

738 ZMH8919920
Name : SUVARNA PURUSHOTTAM ATRAM
Husband's Name: PURUSHOTAM ATRAM
House Number : 301/4, SAMTA NAGAR CHS,
Age : 30 Gender : Female
Photo Available

739 ZMH5454251
Name : RUTUJA VASANT MIRGAL
Mother's Name: VASANT MIRGAL
House Number : 4/302
Age : 35 Gender : Female
Photo Available

740 ZMH3218088
Name : Nataline Eddie Fernandes
Husband's Name: Eddie Fernandes
House Number :
Age : 53 Gender : Female
Photo Available

741 ZMH5764691
Name : Sheela Omprakash Joshi
Husband's Name: Omprakash Joshi
House Number :
Age : 65 Gender : Female
Photo Available

742 ZMH5764709
Name : Omprakash Devidatt Joshi
Father's Name: Devidatt Joshi
House Number :
Age : 65 Gender : Male
Photo Available

743 ZMH5764717
Name : Ashutosh Omprakash Joshi
Father's Name: Omprakash Joshi
House Number :
Age : 35 Gender : Male
Photo Available

744 ZMH0050489
Name : RASHMI RAJAN DHUMAL
Husband's Name: Rajan Dhumal
House Number : 05
Age : 60 Gender : Female
Photo Available

745 ZMH8587867
Name : Manoj Sambhaji Pandit
Father's Name: Sambhaji Pandit
House Number : 06
Age : 53 Gender : Male
Photo Available

746 ZMH8587891
Name : Santiago Peter Mascarenhas
Father's Name: Peter Mascarenhas
House Number : 07
Age : 58 Gender : Male
Photo Available

747 ZMH1219344
Name : Bibian Santiago Mascarenhas
Husband's Name: Santiago Mascarenhas
House Number : 07
Age : 55 Gender : Female
Photo Available

748 ZMH8587883
Name : Francis Peter Meskrinas
Father's Name: Peter Meskrinas
House Number : 07
Age : 62 Gender : Male
Photo Available

749 ZMH1218866
Name : Leena Cramer Fernandes
Husband's Name: Cramer Fernandes
House Number : 09
Age : 59 Gender : Female
Photo Available

750 ZMH3134483
Name : Mittal Bhavesh Patel
Husband's Name: Bhavesh Patel
House Number : FLAT NO 1 BUILDING NO 5
Age : 49 Gender : Female
Photo Available

751 ZMH0051524
Name : Bhavesh Shantilal Patel
Father's Name: Shantilal Patel
House Number : ROOM NO1 BUILDING NO 5
Age : 53 Gender : Male
Photo Available

752 ZMH8265027
Name : Vibha Pravin Pandit
Husband's Name: Pravin Pandit
House Number : 104
Age : 51 Gender : Female
Photo Available

753 ZMH8263238
Name : DHANANJAY PRAVIN PANDIT
Father's Name: PRAVIN PANDIT
House Number : 104
Age : 28 Gender : Male
Photo Available

754 ZMH8341836
Name : Shibi Sajeevan Ponnoran
Husband's Name: Sajeevan Ponnoran
House Number : 202/5 Samata Nagar CHS
Age : 52 Gender : Female
Photo Available

755 ZMH8899866
Name : CHAITALI DHUMAL
Husband's Name: ADITYA DHUMAL
House Number : 5/ 103
Age : 34 Gender : Female
Photo Available

756 ZMH7134075
Name : Rajan Ramchandra Dhumal
Father's Name: Ramchandra Dhumal
House Number : 5/103
Age : 55 Gender : Male
Photo Available

757 ZMH5454277
Name : Aditya Rajan Dhumal
Father's Name: Rajan Dhumal
House Number : 5/103
Age : 35 Gender : Male
Photo Available

758 ZMH8988057
Name : Niketa Santiago Mascarenhas
Father's Name: Santiago Mascarenhas
House Number : 5/201, Samata nagar chs Ltd,
Age : 26 Gender : Female
Photo Available

759 ZMH8462483
Name : Daniya Fernandes
Father's Name: Cramer Fernandes
House Number : 5/203
Age : 26 Gender : Female
Photo Available

760 ZMH7866700
Name : SUVARNA PRASAD BELGAONKAR
Husband's Name: PRASAD BELGAONKAR
House Number : 5/204
Age : 59 Gender : Female
Photo Available

761 ZMH7866726
Name : PRASAD NARHAR BELGAONKAR
Father's Name: NARHAR BELGAONKAR
House Number : 5/204
Age : 58 Gender : Male
Photo Available

762 ZMH7866718
Name : ANJAR PRASAD BELGAONKAR
Father's Name: PRASAD BELGAONKAR
House Number : 5/204
Age : 31 Gender : Female
Photo Available

763 ZMH9151358
Name : Palak Santosh Joshi
Father's Name: Santosh Joshi
House Number : Samatanagar 02/104
Age : 20 Gender : Female
Photo Available

764 ZMH9151754
Name : Ivneet Kaur Chhabra
Father's Name: Raghuvir Singh Chhabra
House Number : 11/203 samta nagar CHS LTD
Age : 26 Gender : Female
Photo Available

765 ZMH9165002
Name : SARASWATHI VISVANATH IYER
Father's Name: VISVANATH IYER
House Number : b-7/301-302,SAMATA NAGAR CHS
Age : 61 Gender : Female
Photo Available

766 ZMH9167982
Name : VASANTHA VISVANATH
Father's Name: VISVANATH IYER
House Number : B-7/301-302,SAMATA NAGAR CHS
Age : 74 Gender : Female
Photo Available

767 RCT2601169
Name : Vandana Ajay Kadam
Husband's Name: Chandrashekhar Kadulkar
House Number : 502, 5 Floor, Perin society
Age : 54 Gender : Female
Photo Available

768 ZMH9215120
Name : SUSHANT SHRIDHAR THAKUR
Father's Name: SHRIDHAR THAKUR
House Number : C-403 KAILASH PARK
Age : 56 Gender : Male
Photo Available

769 RCT7448152
Name : Vinay Vijay PARALIKAR
Father's Name: Vijay PARALIKAR
House Number : Flat No-502, Ayesha Tower,
Age : 65 Gender : Male
Photo Available

770 RCT7448160
Name : LOELA VINAY PARALIKAR
Husband's Name: VINAY PARALIKAR
House Number : Flat No-502, Ayesha Tower,
Age : 63 Gender : Female
Photo Available

771 RCT7448228
Name : TRISHANK VINAY PARALIKAR
Father's Name: VINAY PARALIKAR
House Number : Flat No-502 Ayesha Tower
Age : 34 Gender : Male
Photo Available

772 TDW1563428
Name : Shailesh Ramdas Kesarkar
Father's Name: Ramdas Kesarkar
House Number : 301, 15th Building Samata Nag
Age : 46 Gender : Male
Photo Available

773 ZMH9249798
Name : BABU POOJARI
Father's Name: SARLAM POOJARI
House Number : SAMTA NAGAR SOCIETY
Age : 76 Gender : Male
Photo Available

774 ZMH9276072
Name : PRATIKSHA SHELAR
Husband's Name: BHUPESH SHELAR
House Number : Flat 12 Teresa apartment
Age : 33 Gender : Female
Photo Available

775 ZMH9314857

Name : Varun deshpande
Father's Name: kumar deshpande
House Number : FLAT 1 AND 2 BLDG 2A, DRUG CO
Age : 40 Gender : Male

Photo Available

SUMMARY OF ELECTORS

A) NUMBER OF ELECTORS

		Roll Type	Roll Identification	NUMBER OF ELECTORS			
				Male	Female	Third Gender	Total
I	Original	Mother Roll	Draft Electoral Roll prepared under Special Intensive Revision - 2026	384	391	0	775
				384	391	0	775

Issued by Electoral Registration Office

No. and name of sections in the part

1-Devadaya Parkaa 1 Samta Nagarthane Po. Road No. 1 W. Panchapakhadi Thane
2-Devadaya Park B 1 Samta Nagarthane Po. Road No. 1 W. Panchapakhadi Thane
3-Devadaya Park A 2 Samta Nagarthane Po. Road No. 1 W. Panchapakhadi Thane
4-Devadaya Park B 2 Samta Nagarthane Po. Road No. 1 W. Panchapakhadi Thane
5-Devadaya Bangale 1 To 4 Samta Nagarthane Po. Road No. 1 W. Panchapakhadi Thane
6-Shri Sai Anand Bhawan A 1 Samta Nagarthane Po. Road No. 1 W. Panchapakhadi Thane
7-Shri Sai Anand Bhawan B 1 Samta Nagarthane Po. Road No. 1 W. Panchapakhadi Thane
8-Drag Society 3 A Samta Nagarthane Po. Road No. 1 W. Panchapakhadi Thane
9-Drag Society 3 B Samta Nagarthane Po. Road No. 1 W. Panchapakhadi Thane
10-Drag Society 3 K Samta Nagarthane Po. Road No. 1 W. Panchapakhadi Thane
11-Drag Society 4 A Samta Nagarthane Po. Road No. 1 W. Panchapakhadi Thane
12-Drag Society 4 B Samta Nagarthane Po. Road No. 1 W. Panchapakhadi Thane
13-Govind Pushp Samta Nagarthane Po. Road No. 1 W. Panchapakhadi Thane
14-Mitrata Society 1 A Samta Nagarthane Po. Road No. 1 W. Panchapakhadi Thane
15-Mitrata Society B 1 Samta Nagarthane Po. Road No. 1 W. Panchapakhadi Thane
16-Geet Govind Society Samta Nagarthane Po. Road No. 1 W. Panchapakhadi Thane
17-Vitthal Niwas Bunglow Samta Nagarthane Po. Road No. 1 W. Panchapakhadi Thane
18-Samta Nagar B 1 Samta Nagarthane Po. Road No. 1
19-Samta Nagar 2 Samta Nagarthane Po. Road No. 1 W. Panchapakhadi Thane
20-Samta Nagar3 Samta Nagarthane Po. Road No. 1 W. Panchapakhadi Thane
21-Samta Nagar4 Samta Nagarthane Po. Road No. 1 W. Panchapakhadi Thane
22-Samta Nagar5 Samta Nagarthane Po. Road No. 1 W. Panchapakhadi Thane
999-