ELECTORAL ROLL 2026 S13 Maharashtra

No. Name and Reservation Status of Assembly Constituency : 166 - ANDHERI EAST (GEN)	Part No. : 124
No. Name and Reservation Status of Parliamentary Constituency(ies) in which the Assembly Constituency is located : 27 - MUMBAI NORTH WEST (GEN)	

1. Details of Revision

Year of Revision	**2026**
Qualifying Date	**01-10-2026**
Type of revision	**Special Intensive Revision 2026**
Date of Publication	**31-08-2026**

Roll Identification

Draft Electoral Roll prepared under Special Intensive Revision - 2026

2. Details of part and polling area

No. and name of sections in the part

1-Shri Krishna Nagar, M. I .D.C. Road No. 19, P. Dindayal Upadhaya Nagar Near Pipeline, Andheri (East)
2-Sai Bhagwan Nagar, M. I .D.C. Road No. 19, P. Dindayal Upadhaya Nagar Near Pipeline, Andheri (East)
3-Laxmi Sagar Co. Opp. Hou. Society, M.I D.C.Central Road, Upadhaya Nagar Near Pipeline, Andheri (East)
4-Hanuman Chawl, M. I .D.C. Road No. 19, P. Dindayal Upadhaya Nagar Near Pipeline, Andheri (East)
5-Police Quarters B.No.1, Ram Krishna Mandir Road, Kondivita Village J. B. Nagar, Andheri (East)
6-Police Quarters B.No.2, Ram Krishna Mandir Road, Kondivita Village J. B. Nagar, Andheri (East)
7-Police Quarters B.No.3, Ram Krishna Mandir Road, Kondivita Village J. B. Nagar, Andheri (East)
8-Police Quarters B.No.4, Ram Krishna Mandir Road, Kondivita Village J. B. Nagar, Andheri (East)
9-Police Quarters B.No.5, Ram Krishna Mandir Road, Kondivita Village J. B. Nagar, Andheri (East)
10-Harihar Chawl A, Ram Krishna Mandir Road, Kondivita Village J. B. Nagar, Andheri (East)
11-Harihar Chawl, Ram Krishna Mandir Road, Kondivita Village J. B. Nagar, Andheri (East)
12-Rego House, Ram Krishna Mandir Road, Kondivita Village J. B. Nagar, Andheri (East)
13-Paskal Baroto House, Ram Krishna Mandir Road, Kondivita Village J. B. Nagar, Andheri (East)
14-Ganeshwadi, Ram Krishna Mandir Road, Kondivita Village J. B. Nagar, Andheri (East)
15-Ganeshwadi Zopadpatti, Ram Krishna Mandir Road, Kondivita Village J. B. Nagar, Andheri (East)

Main Town or Village	:
Police Station	:
Taluka	:
District	: MUMBAI SUBURBAN
Pin code	:

3. Polling Station Details

No. and Name of Polling Station : 124 - Employees State Insurance Corporation Regional office Building Stilt "M" **Address of Polling Station :** Employees State Insurance Corporation Regional office Building, Stilt "M", MIDC Road no. 19, Andheri (East)	**Type of Polling Station (Male/Female/General)**	General
	Number of Auxiliary Polling Stations in this part :	0

Mumbai-93		

4. NUMBER OF ELECTORS

Starting Serial No.	Ending Serial No.	Net Electors			
		Male	Female	Third Gender	Total
1	706	359	347	0	706

Issued by Electoral Registration Office

Nazri Naksha



Google Map View



Polling Station Building Front View



Polling Station Front View



Cad View



Key MAP View

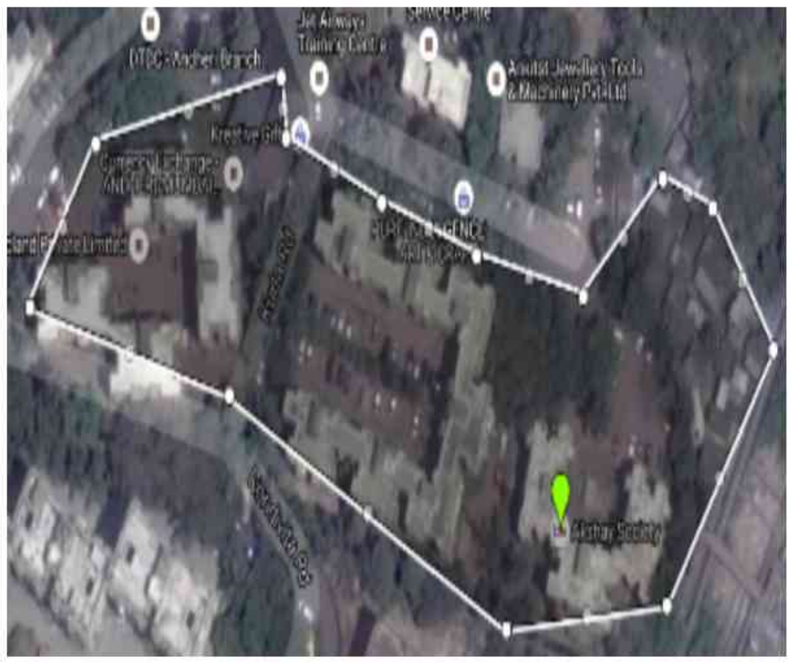

1 UEE3244134
Name : Aniket Suresh Sartape
Father's Name: Suresh Sartape
House Number :
Age : 31 Gender : Male
Photo Available

2 UEE3244126
Name : Abhishek Suresh Sartape
Father's Name: Suresh Sartape
House Number :
Age : 30 Gender : Male
Photo Available

3 UEE5176417
Name : Dharmendra Rajbhar
Father's Name: Amarnath Rajbhar
House Number : -
Age : 29 Gender : Male
Photo Available

4 UEE5741996
Name : Shivkumar Borade
Father's Name: Rajendra Borade
House Number : .
Age : 24 Gender : Male
Photo Available

5 UEE5781919
Name : Sonali Mali
Father's Name: Akhilesh Mali
House Number : .
Age : 22 Gender : Female
Photo Available

6 UEE3720513
Name : ANCILSHAN sadasivan SHAN
Father's Name: sadasivan shan
House Number : .
Age : 31 Gender : Male
Photo Available

7 NJF7277635
Name : SARVESH CHIMANRAO KAVALE
Father's Name: CHIMANRAO KAVALE
House Number : T
Age : 28 Gender : Male
Photo Available

8 UEE1538644
Name : Suresh Verma
Father's Name: Ramkishan Verma
House Number : T
Age : 60 Gender : Male
Photo Available

9 UEE5547526
Name : Laxmi Shriniwas Allakonda
Husband's Name: Shriniwas Allakonda
House Number : T 1
Age : 52 Gender : Female
Photo Available

10 UEE5547518
Name : Raju Buchanna Allakonda
Father's Name: Buchanna Allakonda
House Number : T 1
Age : 49 Gender : Male
Photo Available

11 UEE2932192
Name : Ravi Manoj Kahar
Father's Name: Manoj Kahar
House Number : T 1
Age : 35 Gender : Male
Photo Available

12 UEE0258207
Name : Gaurishanker Rama Verma
Father's Name: Rama Verma
House Number : T 8
Age : 60 Gender : Male
Photo Available

13 FCS0278853
Name : Taradevi Gaurishanker Verma
Husband's Name: Gaurishanker Verma
House Number : T 8
Age : 59 Gender : Female
Photo Available

14 FCS0278879
Name : Saraswati Nara Singhrao Mankare
Husband's Name: Nara Singhrao Mankare
House Number : T 11
Age : 66 Gender : Female
Photo Available

15 FCS1529353
Name : Ratan Kumar Mishra
Father's Name: Rajaram Mishra
House Number : T 12
Age : 59 Gender : Male
Photo Available

16 FCS1529346
Name : Sharmila Mishra
Husband's Name: Ratan Kumar Mishra
House Number : T 12
Age : 55 Gender : Female
Photo Available

17 UEE5600473
Name : Anil Kumar Rajaram Mishra
Father's Name: Rajaram Mishra
House Number : T 12
Age : 56 Gender : Male
Photo Available

18 FCS1526086
Name : Suman Anil Kumar Mishra
Husband's Name: Anil Kumar Mishra
House Number : T 12
Age : 53 Gender : Female
Photo Available

19 FCS1546753
Name : Sulochana Sunil Kharvi
Husband's Name: Sunil Kharvi
House Number : T 17
Age : 59 Gender : Female
Photo Available

20 UEE4972980
Name : Sukanya Sudarshan Maske
Husband's Name: Sudarshan Maske
House Number : Room No.1288,
Age : 28 Gender : Female
Photo Available

21 UEE3835147
Name : Shubhangi Subhash Ladke
Father's Name: Subhash Ladke
House Number : 1890
Age : 30 Gender : Female
Photo Available

22 UEE3243755
Name : Lallidevi Jaiswar
Husband's Name: Bagdu Jaiswar
House Number :
Age : 58 Gender : Female
Photo Available

23 UEE4012548
Name : Babita Raju Madne
Husband's Name: Raju Madne
House Number :
Age : 31 Gender : Female
Photo Available

24 UEE3720620
Name : Chhaya Ramesh Nandurkar
Husband's Name: Ramesh Nandurkar
House Number :
Age : 43 Gender : Female
Photo Available

25 UEE3720588
Name : Renu Ramvikas Pandey
Husband's Name: Ramvikas Pandey
House Number :
Age : 36 Gender : Female
Photo Available

26 UEE3720646
Name : Ashwahi Baburav Pujari
Husband's Name: Baburav Pujari
House Number :
Age : 34 Gender : Female
Photo Available

27 UEE3720638
Name : Manju Kumwar Mahendra Singh Rathod
Husband's Name: Mahendra Singh Rathod
House Number :
Age : 35 Gender : Female
Photo Available

28 UEE3956109
Name : Dilip Surendra Singh
Father's Name: Surendra Singh
House Number :
Age : 39 Gender : Male
Photo Available

29 UEE3956125
Name : Neelam Sandeep Singh
Husband's Name: Sandeep Singh
House Number :
Age : 39 Gender : Female
Photo Available

30 UEE3244555
Name : Gopinath Chittaranjan Bera
Father's Name: Chittaranjan Bera
House Number : -
Age : 45 Gender : Male
Photo Available

31 UEE3244431
Name : Kishan Singh Dasana
Father's Name: Uday Singh Dasana
House Number : -
Age : 48 Gender : Male
Photo Available

32 UEE3244498
Name : Hanja Kisansingh Dasana
Husband's Name: Kisansingh Dasana
House Number : -
Age : 46 Gender : Female
Photo Available

33 UEE3244605
Name : Suryanarayan S. Pandaba Dora
Father's Name: S. Pandaba Dora
House Number : -
Age : 31 Gender : Male
Photo Available

34 UEE5129267
Name : Rishikesh Dubey
Father's Name: Mahesh Dubey
House Number : -
Age : 26 Gender : Male
Photo Available

35 UEE3956083
Name : Perpet Patrick Fernandes
Father's Name: Patrick Fernandes
House Number : -
Age : 27 Gender : Female
Photo Available

36 UEE5094743
Name : Deepak Gaud
Father's Name: Mohan Gaud
House Number : -
Age : 26 Gender : Male
Photo Available

37 UEE5031398
Name : Sharayu Shridhar Godse
Husband's Name: Shridhar Godse
House Number : -
Age : 34 Gender : Female
Photo Available

38 UEE3835212
Name : Ramjanam Savitri Gupta
Mother's Name: Savitri Gupta
House Number : -
Age : 30 Gender : Male
Photo Available

39 UEE3835196
Name : Surekha sanjay Kamble
Husband's Name: sanjay Kamble
House Number : -
Age : 49 Gender : Female
Photo Available

40 UEE3835204
Name : Laxmi Ambresh Kamble
Husband's Name: Ambresh Kamble
House Number : -
Age : 40 Gender : Female
Photo Available

41 UEE3244365
Name : Santosh Soma Kanagal
Father's Name: Soma Kangal
House Number : -
Age : 57 Gender : Male
Photo Available

42 UEE3244464
Name : Mohansingh Amarsingh Kharwad
Father's Name: Amarsingh Kharwad
House Number : -
Age : 40 Gender : Male
Photo Available

43 UEE5606397
Name : Lalit Kunwar
Father's Name: Bhim Kunwar
House Number : -
Age : 26 Gender : Male
Photo Available

44 UEE3244571
Name : Mahantesh Balu Madhale
Father's Name: Balu Madhale
House Number : -
Age : 37 Gender : Male
Photo Available

45 UEE3244399
Name : Rohini Ajit Madhale
Husband's Name: Ajit Madhale
House Number : -
Age : 37 Gender : Female
Photo Available

46 UEE3244530
Name : Akashay Govind Madne
Father's Name: Govind Madne
House Number : -
Age : 31 Gender : Male
Photo Available

47 UEE5023700
Name : Jayeshree Akshay Madne
Husband's Name: Akshay Madne
House Number : -
Age : 26 Gender : Female
Photo Available

48 UEE3244332
Name : Farid Ohad Pakhira
Father's Name: Ohad Pakhira
House Number : -
Age : 56 Gender : Male
Photo Available

49 UEE3870748
Name : Mustak Farid Pakhira
Father's Name: Farid Pakhira
House Number : -
Age : 29 Gender : Male
Photo Available

50 UEE3956091
Name : Trupti Tushar Panchal
Husband's Name: Tushar Panchal
House Number : -
Age : 35 Gender : Female
Photo Available

51 UEE3244597
Name : Chandrikaprasad Vijay Prajapati
Father's Name: Vijay Prajapati
House Number : -
Age : 34 Gender : Male
Photo Available

52 UEE3835238
Name : Rajkumar Ramu Prajapati
Father's Name: Ramu Prajapati
House Number : -
Age : 34 Gender : Male
Photo Available

53 UEE3244415
Name : Geeta Hanumantrao Pujari
Father's Name: Hanumantrao Pujari
House Number : -
Age : 34 Gender : Female
Photo Available

54 UEE3835287
Name : Pramod Ramswaroop Sharma
Father's Name: Ramswaroop Sharma
House Number : -
Age : 29 Gender : Male
Photo Available

55 UEE3244589
Name : Rajat Vinodkumar Singh
Father's Name: Vinodkumar Singh
House Number : -
Age : 31 Gender : Male
Photo Available

56 UEE3244340
Name : Rupali Suryawanshi
Mother's Name: Devidas Suryawanshi
House Number : -
Age : 33 Gender : Female
Photo Available

57 UEE3244381
Name : Seema Akhilesh Tivari
Husband's Name: Akhilesh Tivari
House Number : -
Age : 47 Gender : Female
Photo Available

58 UEE3835279
Name : Sonam Raghuraj Wanje
Father's Name: Raghuraj Wanje
House Number : -
Age : 31 Gender : Female
Photo Available

59 UEE5741244
Name : Karan Bhatiya
Father's Name: Premnarayan Bhatiya
House Number : .
Age : 31 Gender : Male
Photo Available

60 UEE5687629
Name : Jyoti Chavan
Husband's Name: Balaji Chavan
House Number : .
Age : 29 Gender : Female
Photo Available

61 UEE3244548
Name : Baljit Ganpat Jogdand
Father's Name: Ganpat Jogdand
House Number : .
Age : 32 Gender : Male
Photo Available

62 UEE5789532
Name : Kunal Jogdand
Father's Name: Maruti Jogdand
House Number : .
Age : 21 Gender : Male
Photo Available

63 UEE5686878
Name : Pradip Kamble
Father's Name: Prabhakar kamble
House Number : .
Age : 33 Gender : Male
Photo Available

64 UEE5745237
Name : Aditya Ladke
Father's Name: Mohan Ladke
House Number : .
Age : 23 Gender : Male
Photo Available

65 UEE5723416
Name : Jessica Menezes
Father's Name: George Menezes
House Number : .
Age : 23 Gender : Female
Photo Available

66 UEE5685581
Name : Jay kumar Prajapati
Father's Name: Ramu Prajapati
House Number : .
Age : 28 Gender : Male
Photo Available

67 UEE5740493
Name : Krisha Sharma
Father's Name: Ramswaroop Sharma
House Number : .
Age : 27 Gender : Male
Photo Available

68 FCS3636206
Name : Surendra Singh
Father's Name: Ramvachan Singh
House Number : .
Age : 41 Gender : Male
Photo Available

69 UEE5692223
Name : Virendrakumar Yadav
Father's Name: Baijnath Yadav
House Number : .
Age : 45 Gender : Male
Photo Available

70 UEE3777836
Name : Amol Laxman Bansode
Father's Name: Laxman Bansode
House Number : T
Age : 30 Gender : Male
Photo Available

71 UEE5801501
Name : Mujahid Pakhira
Father's Name: Farid Pakhira
House Number : T
Age : 21 Gender : Male
Photo Available

72 UEE3244514
Name : Mangal Maruti Nandurkar
Husband's Name: Maruti Nandurkar
House Number : 01
Age : 57 Gender : Female
Photo Available

73 UEE3244357
Name : Girjashankar Tiwari
Father's Name: Sabhapati Tiwari
House Number : 01
Age : 57 Gender : Male
Photo Available

74 FCS1545078
Name : Chandramaul Murli Jaisvar
Father's Name: Murli Jaisvar
House Number : T 1
Age : 67 Gender : Male
Photo Available

75 FCS1545094
Name : Bagdu Murli Jaiswar
Father's Name: Murli Jaiswar
House Number : T 1
Age : 63 Gender : Male
Photo Available

76 UEE3244407
Name : Sagarika S.Pandaba Dora
Father's Name: S.Pandaba Dora
House Number : 02
Age : 34 Gender : Female
Photo Available

77 UEE5738729
Name : Dipali Salunkhe
Father's Name: Dattaram Salunkhe
House Number : 3
Age : 28 Gender : Female
Photo Available

78 FCS1540806
Name : Santosh Harinath Rajbhar
Father's Name: Harinath Rajbhar
House Number : T 3
Age : 50 Gender : Male
Photo Available

79 UEE3720604
Name : Omkar Sanjay Karekar
Father's Name: Sanjay Karekar
House Number : 5
Age : 30 Gender : Male
Photo Available

80 UEE1553874
Name : Ashok Sohanlal Gupta
Father's Name: Sohanlal Gupta
House Number : 8
Age : 60 Gender : Male
Photo Available

81 UEE1553882
Name : Kamla Ashok Gupta
Husband's Name: Ashok Gupta
House Number : 8
Age : 53 Gender : Female
Photo Available

82 UEE1553668
Name : Rikesh Ashok Kumar Gupta
Father's Name: Ashok Kumar Gupta
House Number : 8
Age : 36 Gender : Male
Photo Available

83 UEE5753710
Name : Kusum Kadam
Husband's Name: Deepak Kadam
House Number : 10
Age : 48 Gender : Female
Photo Available

84 UEE3956067
Name : pramod kumar jaiprakash yadav
Father's Name: jaiprakash usha
House Number : 13
Age : 28 Gender : Male
Photo Available

85 UEE5752035
Name : Karan Panchal
Father's Name: Baliram Panchal
House Number : 14
Age : 24 Gender : Male
Photo Available

86 UEE3835246
Name : Shreedevi Sachin Kamble
Husband's Name: Sachin Kamble
House Number : 14 C
Age : 44 Gender : Female
Photo Available

87 UEE3244506
Name : Dhaneshri Anant Uttekar
Father's Name: Anant Uttekar
House Number : 2/2
Age : 31 Gender : Female
Photo Available

88 UEE3244324
Name : Phulvanti Sanjay Gupta
Husband's Name: Sanjay Gupta
House Number : G- 22
Age : 43 Gender : Female
Photo Available

89 UEE5604111
Name : ARVIND GUNDILE
Mother's Name: DAIVASHALI GUNDILE
House Number : TA-58
Age : 33 Gender : Male
Photo Available

90 UEE5810882
Name : Nilesh Pawar
Father's Name: Vasant Pawar
House Number : T
Age : 27 Gender : Male
Photo Available

91 UEE5818224
Name : Adarsh Singh Rana
Father's Name: Rajendra Singh Rana
House Number : T
Age : 24 Gender : Male
Photo Available

92 UEE5819313
Name : Suraj Gupta
Father's Name: Sukhlal Gupta
House Number : 7
Age : 27 Gender : Male
Photo Available

93 UEE5819537
Name : Ganga Yadav
Husband's Name: Pradeep Yadav
House Number : 13
Age : 30 Gender : Female
Photo Available

94 UEE5828538
Name : Kamla Kharwad
Husband's Name: Mohan Kharwad
House Number : T
Age : 32 Gender : Female
Photo Available

95 UEE5865779
Name : Pawan Nag
Father's Name: Anilkumar Nag
House Number : T
Age : 20 Gender : Male
Photo Available

96 UEE5883319
Name : Paras Gupta
Father's Name: POONAM Gupta
House Number : T
Age : 43 Gender : Male
Photo Available

97 UEE5940499
Name : Divyansh Singh
Father's Name: Sandeep Singh
House Number : T
Age : 21 Gender : Male
Photo Available

98 UEE5951512
Name : Rakesh Pande
Father's Name: Dayashankar Pande
House Number : T
Age : 44 Gender : Male
Photo Available

99 UEE5989660
Name : Sweta Kumari Singh
Father's Name: Binay Prasad Singh
House Number : T
Age : 25 Gender : Female
Photo Available

100 AMD3838216
Name : Krishna Ramganit Gupta
Father's Name: Ramganit Gupta
House Number : T
Age : 29 Gender : Male
Photo Available

101 UEE6014179
Name : Minakshi Divekar
Father's Name: Motiram Divekar
House Number : 14
Age : 22 Gender : Female
Photo Available

102 UEE6015713
Name : Prathamesh Divekar
Father's Name: Motiram Divekar
House Number : 14
Age : 25 Gender : Male
Photo Available

103 UEE6015846
Name : Mohan Gaud
Father's Name: Lalsa Gaud
House Number : T
Age : 58 Gender : Male
Photo Available

104 FCS3637725
Name : Abeda Riyaz Inamdar
Father's Name: Riyaz Inamdar
House Number : 120
Age : 47 Gender : Female
Photo Available

105 UEE5890843
Name : Hema Singh
Husband's Name: Raju Singh
House Number : A-1/702
Age : 47 Gender : Female
Photo Available

106 UEE5177761
Name : Sunita Bhandari
Father's Name: NetraSingh Bhandari
House Number : -
Age : 30 Gender : Female
Photo Available

107 UEE5718077
Name : Firoz Ahmad Shaikh
Father's Name: Abdul Mannan Shaikh
House Number : 001
Age : 34 Gender : Male
Photo Available

108 UEE5717913
Name : Sayyada Shaikh
Husband's Name: Firoz Shaikh
House Number : 001-B
Age : 35 Gender : Female
Photo Available

109 UEE3857307
Name : Faiyaz Ahmad Shaikh
Father's Name: Abdul Mannan Shaikh
House Number : 01
Age : 31 Gender : Male
Photo Available

110 UEE3857331
Name : Altaf Ahmad Shaikh
Father's Name: Abdul Mannan Shaikh
House Number : 01
Age : 30 Gender : Male
Photo Available

111 UEE5699103
Name : Momina Khatoon Shaikh
Husband's Name: Abdul Mannan Shaikh
House Number : 1
Age : 58 Gender : Female
Photo Available

112 UEE5704804
Name : Ashfaq Ahmed Shaikh
Father's Name: Abdul Mannan Shaikh
House Number : B/1
Age : 25 Gender : Male
Photo Available

113 UEE3223781
Name : Sandhya Jayprakash Singh
Father's Name: Jayprakash Singh
House Number : 1/B02
Age : 34 Gender : Female
Photo Available

114 UEE5702386
Name : Varsha More
Husband's Name: Mangesh More
House Number : 103
Age : 34 Gender : Female
Photo Available

115 UEE2853398
Name : Basveshvar Genappa Namature
Father's Name: Genappa Namature
House Number : A-1/60
Age : 55 Gender : Male
Photo Available

116 UEE3857315
Name : Shirin Mehbub Ali Nizamuddin Ansari
Father's Name: Mehbub Ali Nizamuddin Ansari
House Number : 203
Age : 30 Gender : Female
Photo Available

117 UEE3857299
Name : Adam Mariyam Paul
Father's Name: Mariyam Paul
House Number : B-203
Age : 39 Gender : Male
Photo Available

118 UEE3223823
Name : Maria Assumpta Paul
Mother's Name: Assumpta Paul
House Number : R-203
Age : 68 Gender : Female
Photo Available

119 UEE3937489
Name : Anjali Jaichandra Varma
Husband's Name: Jaichandra Varma
House Number : 301
Age : 36 Gender : Female
Photo Available

120 UEE5078282
Name : Hiru RAMCHANDRA RAne
Father's Name: RAMCHANDRA Rane
House Number : 302
Age : 61 Gender : Male
Photo Available

121 UEE5060058
Name : Hemlata Hiru rane
Husband's Name: Hiru rane
House Number : 302
Age : 57 Gender : Female
Photo Available

122 UEE3857349
Name : Narendra Hiru Rane
Father's Name: Hiru Rane
House Number : 302
Age : 29 Gender : Male
Photo Available

123 UEE5704853
Name : Pratik Chalke
Father's Name: Jijaba Chalke
House Number : 303
Age : 25 Gender : Male
Photo Available

124 UEE5059753
Name : Pallavi Rajendra Thakre
Father's Name: Rajendra Thakre
House Number : 304
Age : 26 Gender : Female
Photo Available

125 UEE3937323
Name : Deepak Rajendra Thakare
Father's Name: Rajendra Thakare
House Number : A 304
Age : 28 Gender : Male
Photo Available

126 UEE5732672
Name : Vedant Mandavkar
Father's Name: Ganesh Mandavkar
House Number : A/407
Age : 22 Gender : Male
Photo Available

127 UEE3937380
Name : Sangita Jagannath Thakur
Husband's Name: Jagannath Thakur
House Number : 408
Age : 39 Gender : Female
Photo Available

128 UEE3857364
Name : Sarita Bharatsingh Negi
Husband's Name: Bharatsingh Negi
House Number : 601/A
Age : 56 Gender : Female
Photo Available

129 UEE3857356
Name : Jagdish Bharatsingh Negi
Father's Name: Bharatsingh Negi
House Number : 601/A
Age : 29 Gender : Male
Photo Available

130 UEE3857323
Name : Bharatsingh Khushal Negi
Father's Name: Khushal Negi
House Number : A/601
Age : 60 Gender : Male
Photo Available

131 UEE3032984
Name : Pradeep Gupta
Father's Name: Shyamsunder Gupta
House Number : 701
Age : 35 Gender : Male
Photo Available

132 UEE5801972
Name : Abhishek Gupta
Father's Name: Shailesh Gupta
House Number : 701
Age : 24 Gender : Male
Photo Available

133 UEE2915403
Name : Reema Rajendra Sawant
Husband's Name: Rajendra Sawant
House Number : 701
Age : 44 Gender : Female
Photo Available

134 UEE5165212
Name : Savitri Sonar
Husband's Name: Tilak Sonar
House Number : A/702
Age : 40 Gender : Female
Photo Available

135 UEE3032976
Name : Ravi Mallappa Shivagala
Father's Name: Mallappa Shivagala
House Number : 703
Age : 32 Gender : Male
Photo Available

136 UEE1585595
Name : Nishmita Vitthal Pujari
Husband's Name: Vitthal Pujari
House Number : B 1/103
Age : 56 Gender : Female
Photo Available

137 UEE1585579
Name : Chandrashekhar Krishna Pujari
Father's Name: Krishna Pujari
House Number : B 1/103
Age : 40 Gender : Male
Photo Available

138 UEE3937463
Name : Ujjwala Jadhav
Husband's Name: Dhanji Jadhav
House Number : 1/A-106
Age : 50 Gender : Female
Photo Available

139 UEE3033388
Name : Nandini Vimlesh Paade
Husband's Name: Vimlesh Paade
House Number : B 1/201
Age : 55 Gender : Female
Photo Available

140 UEE5695440
Name : Asha Paul
Husband's Name: Adam Paul
House Number : 1/B 202
Age : 31 Gender : Female
Photo Available

141 UEE3937356
Name : Aboobacker Mehbubali Ansari
Father's Name: Mehbubali Ansari
House Number : 1-B/203
Age : 28 Gender : Male
Photo Available

142 UEE1585553
Name : Shridevi Ramesh Paade
Husband's Name: Ramesh Paade
House Number : B 1/204
Age : 60 Gender : Female
Photo Available

143 UEE3937455
Name : Dhanji Pandurang Jadhav
Father's Name: Pandurang Jadhav
House Number : 1/A-206
Age : 57 Gender : Male
Photo Available

144 UEE3937448
Name : Rohit Dhanji Jadhav
Father's Name: Dhanji Jadhav
House Number : 1/A-206
Age : 30 Gender : Male
Photo Available

145 UEE5128897
Name : Nikhil Jadhav
Father's Name: Dhanaji Jadhav
House Number : 1/A-206
Age : 26 Gender : Male
Photo Available

146 UEE5603808
Name : Triloki Gupta
Father's Name: Munib Gupta
House Number : A1/207
Age : 41 Gender : Male
Photo Available

147 UEE5665385
Name : Pinky Gupta
Husband's Name: Triloki Gupta
House Number : A1/207,
Age : 38 Gender : Female
Photo Available

148 UEE3937422
Name : Surekha Jijaba Chalke
Husband's Name: Jijaba Chalke
House Number : 1A - 303
Age : 49 Gender : Female
Photo Available

149 UEE5177746
Name : Sangeeta Bhandari
Father's Name: NetraSingh Bhandari
House Number : 1/A/306
Age : 38 Gender : Female
Photo Available

150 UEE3937430
Name : Suchita Ganesh Mandavkar
Husband's Name: Ganesh Mandavkar
House Number : 1 A - 407
Age : 47 Gender : Female
Photo Available

151 UEE3937364
Name : Ganesh Shripat Mandavkar
Father's Name: Shripat Mandavkar
House Number : 1A - 407
Age : 50 Gender : Male
Photo Available

152 UEE3937398
Name : Sandeep Jagannath Thakur
Father's Name: Jagannath Thakur
House Number : 1A - 408
Age : 44 Gender : Male
Photo Available

153 UEE3937372
Name : Sunil Jaggnnath Thakur
Father's Name: Jaggnnath Thakur
House Number : 1A - 408
Age : 38 Gender : Male
Photo Available

154 UEE5186515
Name : Sharddha Surve
Husband's Name: Suresh Surve
House Number : A-1/502
Age : 67 Gender : Female
Photo Available

155 UEE3706843
Name : Sushma Pradeep Barik
Father's Name: Pradeep Barik
House Number : 1a/505
Age : 33 Gender : Female
Photo Available

156 UEE5732763
Name : Vinod Khadka
Father's Name: Bhim Singh Khadka
House Number : 1A/B-507
Age : 28 Gender : Male
Photo Available

157 FCS1539923
Name : Rohini Kailash Singh
Husband's Name: Kailash Singh
House Number : 1/603
Age : 60 Gender : Female
Photo Available

158 UEE3223807
Name : Renuka Kailash Singh
Father's Name: Kailash Singh
House Number : 1/603
Age : 37 Gender : Female
Photo Available

159 UEE3223799
Name : Lakshmi Singh
Father's Name: Kailash Singh
House Number : 1/603
Age : 33 Gender : Female
Photo Available

160 UEE5111687
Name : Krishna Singh
Father's Name: Kailash Singh
House Number : 1/603
Age : 30 Gender : Male
Photo Available

161 UEE3857281
Name : Nikhil Basaweshar Namture
Father's Name: Basaweshar Namture
House Number : A1 607
Age : 28 Gender : Male
Photo Available

162 UEE2853406
Name : Chhaya Basveshvar Namature
Husband's Name: Basveshvar Namature
House Number : A-1/607
Age : 51 Gender : Female
Photo Available

163 UEE5186499
Name : Nilesh Namture
Father's Name: Basaveshwar Namture
House Number : A-1/607
Age : 27 Gender : Male
Photo Available

164 UEE5081658
Name : Pankaj Shyamsundar Gupta
Father's Name: Shyamsundar Gupta
House Number : A-1 / 701
Age : 26 Gender : Male
Photo Available

165 UEE5044276
Name : Vandana Pradeep Gupta
Husband's Name: Pradeep Gupta
House Number : A1/701
Age : 31 Gender : Female
Photo Available

166 UEE5028139
Name : Rita Shyamsundar Gupta
Father's Name: Shyamsundar Gupta
House Number : A-1/701
Age : 32 Gender : Female
Photo Available

167 UEE5028105
Name : Priti Shyamsundar Gupta
Father's Name: Shyamsundar Gupta
House Number : A-1/701
Age : 29 Gender : Female
Photo Available

168 UEE1585561
Name : Abhishekh Malappa Shivagala
Father's Name: Malappa Shivagala
House Number : A 1/703
Age : 36 Gender : Male
Photo Available

169 UEE1585538
Name : Govinda Malappa Shivagala
Father's Name: Malappa Shivagala
House Number : A 1/703
Age : 36 Gender : Male
Photo Available

170 UEE5648605
Name : Ekta Pandey
Father's Name: Satish Pandey
House Number : 204-1/B,
Age : 34 Gender : Female
Photo Available

171 UEE5668926
Name : ABHISHEK MISHRA
Father's Name: Kailasnath mishra
House Number : 304 / 301 A wing
Age : 33 Gender : Male
Photo Available

172 UEE5842026
Name : Pushpa Pal
Husband's Name: Subhash Pal
House Number : 1A/705
Age : 44 Gender : Female
Photo Available

173 UEE5842034
Name : Ankit Pal
Father's Name: Subhash Pal
House Number : 1-A/ 705
Age : 23 Gender : Male
Photo Available

174 UEE5869987
Name : Sayamma Shivagala
Husband's Name: Abhishek Shivagala
House Number : A-1/703
Age : 26 Gender : Female
Photo Available

175 UEE5898655
Name : Pratap Shetty
Father's Name: Vishwanath Shetty
House Number : 1A/B/204
Age : 38 Gender : Male
Photo Available

176 UEE5904271
Name : Lata Shivagala
Husband's Name: Venkatesh Shivagala
House Number : A-1/703
Age : 29 Gender : Female
Photo Available

177 UEE5907332
Name : Parvati Sawand
Husband's Name: Laxman Sawand
House Number : b/704
Age : 43 Gender : Female
Photo Available

178 UEE5922257
Name : Vaishali Sharma
Father's Name: Ranjeet Sharma
House Number : 403
Age : 34 Gender : Female
Photo Available

179 UEE5932587
Name : Riya Sawant
Father's Name: Rajendra Sawant
House Number : 701
Age : 22 Gender : Female
Photo Available

180 UEE5938337
Name : Nisha Sonar
Father's Name: Naresh Sonar
House Number : A1/702
Age : 30 Gender : Female
Photo Available

181 UEE5493275
Name : Rajesh Sharma
Father's Name: Shivpujan Sharma
House Number : A1/406
Age : 62 Gender : Male
Photo Available

182 UEE5987649
Name : Poonam Sharma
Father's Name: Rajesh Sharma
House Number : A1/406
Age : 40 Gender : Female
Photo Available

183 UEE5988910
Name : Dipu Shetty
Father's Name: Vishwanath Shetty
House Number : A-204
Age : 32 Gender : Male
Photo Available

184 UEE5991757
Name : Sangeeta Sharma
Husband's Name: Ganesh Sharma
House Number : A1/ 406
Age : 32 Gender : Female
Photo Available

185 UEE3956695
Name : Govind Fulchand Jaiswal
Father's Name: Fulchand Jaiswal
House Number :
Age : 38 Gender : Male
Photo Available

186 UEE3721396
Name : Darshana Dilip Kanojiya
Father's Name: Dilip Kanojiya
House Number :
Age : 32 Gender : Female
Photo Available

187 UEE3246121
Name : Ahmed Ajmudin Shaikh
Father's Name: Ajmudin Shaikh
House Number :
Age : 30 Gender : Male
Photo Available

188 UEE3956703
Name : Rajan Surendra Singh
Father's Name: Surendra Singh
House Number :
Age : 34 Gender : Male
Photo Available

189 UEE4004925
Name : Archana Satyendra Kumar Sinha
Husband's Name: Satyendra Kumar Sinha
House Number :
Age : 43 Gender : Female
Photo Available

190 UEE3956729
Name : Urmaila Sahadev Anabhavane
Father's Name: Sahadev Anabhavane
House Number : -
Age : 33 Gender : Female
Photo Available

191 UEE3956737
Name : Nilam Sahadev Anabhavane
Father's Name: Sahadev Anabhavane
House Number : -
Age : 30 Gender : Female
Photo Available

192 UEE3836053
Name : Mubarak Mukhtar Ahmed Dange
Husband's Name: Mukhtar Ahmed Dange
House Number : -
Age : 37 Gender : Female
Photo Available

193 UEE3836046
Name : Asha Arun Kamble
Husband's Name: Arun Kamble
House Number : -
Age : 52 Gender : Female
Photo Available

194 UEE3836095
Name : Sandeep Suresh Kamble
Father's Name: Suresh Kamble
House Number : -
Age : 36 Gender : Male
Photo Available

195 UEE3871100
Name : Deepa` Dilip Kanojiya
Father's Name: Dilip Kanojiya
House Number : -
Age : 30 Gender : Female
Photo Available

196 UEE3836079
Name : Pranali Ganpat Raut
Father's Name: Ganpat Raut
House Number : -
Age : 29 Gender : Female
Photo Available

197 UEE5676325
Name : MANGAL SINGH RAWAT
Father's Name: SATYE SINGH RAWAT
House Number : -
Age : 26 Gender : Male
Photo Available

198 UEE5018726
Name : Sneha Shyamnarayan Tiwari
Father's Name: Shyamnarayan Tiwari
House Number : -
Age : 25 Gender : Female
Photo Available

199 UEE3956794
Name : Mahadev Budhiram Verma
Father's Name: Budhiram Verma
House Number : -
Age : 42 Gender : Male
Photo Available

200 UEE5715701
Name : Alisha Almeida
Father's Name: Andreza Almeida
House Number : .
Age : 25 Gender : Female
Photo Available

201 UEE5741871
Name : Neha Jadhav
Father's Name: Shivaji Jadhav
House Number : .
Age : 24 Gender : Female
Photo Available

202 UEE5744693
Name : Gauri Kadam
Father's Name: Madhukar Kadam
House Number : .
Age : 25 Gender : Female
Photo Available

203 UEE5741277
Name : Karan Kadam
Father's Name: Madhukar Kadam
House Number : .
Age : 23 Gender : Male
Photo Available

204 UEE5741285
Name : Pooja Kamble
Father's Name: Gajendra Kamble
House Number : .
Age : 26 Gender : Female
Photo Available

205 UEE5734512
Name : Manish Kanojiya
Father's Name: Dilip Kanojiya
House Number : .
Age : 22 Gender : Male
Photo Available

206 UEE5724075
Name : Brijesh Sharma
Father's Name: Subhash Sharma
House Number : .
Age : 24 Gender : Male
Photo Available

207 UEE5621529
Name : VIVEK OM BAHADUR THAPA
Father's Name: OMBAHADUR THAPA
House Number : .
Age : 27 Gender : Male
Photo Available

208 UEE5741301
Name : Roshani Yadav
Father's Name: Nagendra Yadav
House Number : .
Age : 22 Gender : Female
Photo Available

209 UEE3778644
Name : Pradip Vijay Ardekar
Father's Name: Vijay Ardekar
House Number : T
Age : 32 Gender : Male
Photo Available

210 UEE3060365
Name : Anil Narsingh Damawale
Father's Name: Narsingh Damawale
House Number : T
Age : 43 Gender : Male
Photo Available

211 UEE3060373
Name : Pramod Prakash Hamidpure
Father's Name: Prakash Hamidpure
House Number : T
Age : 32 Gender : Male
Photo Available

212 UEE1599927
Name : Shivaji Laxman Jadhav
Father's Name: Laxman Jadhav
House Number : T
Age : 52 Gender : Male
Photo Available

213 UEE1599935
Name : Pooja Madhav Jadhav
Husband's Name: Madhav Jadhav
House Number : T
Age : 35 Gender : Female
Photo Available

214 UEE1036557
Name : Madhukar Govind Kadam
Father's Name: Madhukar Govind Kadam
House Number : T
Age : 41 Gender : Male
Photo Available

215 UEE1036565
Name : Mira Kadam
Husband's Name: Madhukar Kadam
House Number : T
Age : 38 Gender : Female
Photo Available

216 UEE3778610
Name : Dinesh Shivaji Madane
Father's Name: Shivaji Madane
House Number : T
Age : 37 Gender : Male
Photo Available

217 UEE3778628
Name : Surekha Dinesh Madane
Husband's Name: Dinesh Madane
House Number : T
Age : 33 Gender : Female
Photo Available

218 UEE3811809
Name : Pooja Mahendra Mishra
Father's Name: Mahendra Mishra
House Number : T
Age : 32 Gender : Female
Photo Available

219 UEE3811817
Name : Prashant Mahendra Mishra
Father's Name: Mahendra Mishra
House Number : T
Age : 31 Gender : Male
Photo Available

220 UEE3060399
Name : Surekha Sunil Shinde
Husband's Name: Sunil Shinde
House Number : T
Age : 36 Gender : Female
Photo Available

221 UEE3246196
Name : Chandrakant Dhondu Raut
Father's Name: Dhondu Raut
House Number : 1
Age : 49 Gender : Male
Photo Available

222 UEE3246105
Name : Chandana Chandrakant Raut
Husband's Name: Chandrakant Raut
House Number : 1
Age : 45 Gender : Female
Photo Available

223 UEE3902988
Name : sushant Jairam sogam
Father's Name: Jairam sogam
House Number : 1
Age : 37 Gender : Male
Photo Available

224 FCS3530995
Name : Rajkumari Tulshiram Gupta
Husband's Name: Tulshiram Gupta
House Number : T 1
Age : 51 Gender : Female
Photo Available

225 FCS3535804
Name : Vijay Krishna Ardekar
Father's Name: Krishna Ardekar
House Number : T 2
Age : 58 Gender : Male
Photo Available

226 FCS3535812
Name : Vinita Vijay Ardekar
Husband's Name: Vijay Ardekar
House Number : T 2
Age : 52 Gender : Female
Photo Available

227 UEE3778602
Name : Prakash Rohidas Hamidpure
Father's Name: Rohidas Hamidpure
House Number : 26
Age : 57 Gender : Male
Photo Available

228 UEE5620463
Name : DEEP MORE
Mother's Name: DARSHANA MORE
House Number : 93
Age : 24 Gender : Male
Photo Available

229 UEE3956802
Name : Sumitra Mahadev Varma
Husband's Name: Mahadev Varma
House Number : B/211
Age : 40 Gender : Female
Photo Available

230 UEE2932705
Name : Andreza Almeida
Father's Name: Jackie Almeida
House Number : 406
Age : 46 Gender : Female
Photo Available

231 UEE3060274
Name : Sanjay Vilas Gavalee
Father's Name: Vilas Gavlaee
House Number : 646
Age : 36 Gender : Male
Photo Available

232 UEE3060340
Name : Sangeeta Vilas Gawli
Father's Name: Vilas Gawli
House Number : 646
Age : 34 Gender : Female
Photo Available

233 UEE2856177
Name : Nar Singh Shivraj Kavle
Father's Name: Shivraj Kavle
House Number : 702 B
Age : 37 Gender : Male
Photo Available

234 UEE2856169
Name : Rajshri Nar Singh Kavle
Husband's Name: Nar Singh Kavle
House Number : 702 B
Age : 34 Gender : Female
Photo Available

235 UEE1599919
Name : Surekha Shivaji Jadhav
Husband's Name: Shivaji Jadhav
House Number : 1032
Age : 45 Gender : Female
Photo Available

236 UEE3507589
Name : Suresh Ranuba Shinde
Father's Name: Ranuba Shinde
House Number : 1072
Age : 62 Gender : Male
Photo Available

237 UEE3507597
Name : Vitha Suresh Shinde
Husband's Name: Suresh Shinde
House Number : 1072
Age : 60 Gender : Female
Photo Available

238 UEE1625516
Name : Sunil Suresh Shide
Father's Name: Suresh Shide
House Number : T 1072
Age : 37 Gender : Male
Photo Available

239 UEE1599943
Name : Rajesh Suresh Shinde
Father's Name: Suresh Shinde
House Number : T 1072
Age : 35 Gender : Male
Photo Available

240 UEE5824552
Name : Ritika Sawant
Husband's Name: Rupesh Sawant
House Number : T
Age : 35 Gender : Female
Photo Available

241 UEE3154150
Name : Mahendra Namdev More
Father's Name: Namdev More
House Number : 720,Hanuman chawl
Age : 35 Gender : Male
Photo Available

242 UEE5921929
Name : Vidhya Gupta
Husband's Name: Rajesh Gupta
House Number : 19
Age : 47 Gender : Female
Photo Available

243 UEE5962113
Name : Malati Chhetri
Husband's Name: Nirajan Chhetri
House Number : T
Age : 42 Gender : Female
Photo Available

244 UEE5962147
Name : Mahendra Sharma
Father's Name: Mangala Prasad Sharma
House Number : T
Age : 38 Gender : Male
Photo Available

245 UEE6017222
Name : Anjali Sinha
Father's Name: Satyendra Kumar Sinha
House Number : T
Age : 22 Gender : Female
Photo Available

246 UEE6035018
Name : Vishal Jadhav
Father's Name: Shivaji Jadhav
House Number : T
Age : 21 Gender : Male
Photo Available

247 UEE6046080
Name : Rupesh Digambar Sawant
Father's Name: Digambar Sawant
House Number : 102
Age : 45 Gender : Male
Photo Available

248 UEE3957883
Name : Akhilesh Rajendraprasad Tiwari
Father's Name: Rajendraprasad Tiwari
House Number :
Age : 30 Gender : Male
Photo Available

249 FCS1535871
Name : Mukesh Sharda Prasad Patel
Father's Name: Sharda Prasad Patel
House Number : T 1
Age : 41 Gender : Male
Photo Available

250 FCS1531425
Name : Rakesh patel
Father's Name: Shardaprasad Patel
House Number : T 1
Age : 41 Gender : Male
Photo Available

251 UEE5529920
Name : Krishni Maruti Langi
Husband's Name: Maruti Langi
House Number : T 2
Age : 69 Gender : Female
Photo Available

252 UEE5529946
Name : Sulbha Krishna Paradkar
Father's Name: Krishna Paradkar
House Number : T 3
Age : 64 Gender : Female
Photo Available

253 FCS1541879
Name : Vinay Krishna Paradkar
Father's Name: Krishna Paradkar
House Number : T 3
Age : 41 Gender : Male
Photo Available

254 UEE5529961
Name : Bharti Vijay Shetty
Husband's Name: Vijay Shetty
House Number : T 3
Age : 66 Gender : Female
Photo Available

255 FCS1535418
Name : Narendra Babu Rasal
Father's Name: Babu Rasal
House Number : T 4
Age : 55 Gender : Male
Photo Available

256 FCS1535426
Name : Pooja Narendra Rasal
Father's Name: Narendra Rasal
House Number : T 4
Age : 51 Gender : Female
Photo Available

257 UEE1037993
Name : Rashmi Vijay Shetty
Father's Name: Vijay Shetty
House Number : Kho N. 5
Age : 36 Gender : Female
Photo Available

258 FCS1538164
Name : Sadashiv Gopal Shetty
Father's Name: Gopal Shetty
House Number : T 3
Age : 57 Gender : Male
Photo Available

259 UEE5529987
Name : Shrikant Gopal Shetty
Father's Name: Gopal Shetty
House Number : T 3
Age : 52 Gender : Male
Photo Available

260 FCS1543016
Name : Harish Gopal Shetty
Father's Name: Gopal Shetty
House Number : T 3
Age : 47 Gender : Male
Photo Available

261 UEE1038025
Name : Lavitanima Dsilva
Father's Name: Lorence Dsilva
House Number : 4
Age : 45 Gender : Female
Photo Available

262 UEE5529995
Name : Flavia D'silva
Husband's Name: Lawrence D'silva
House Number : T 4
Age : 67 Gender : Female
Photo Available

263 UEE0278966
Name : Lorence Felix Dsilva
Father's Name: Felix Dsilva
House Number : T-4
Age : 76 Gender : Male
Photo Available

264 UEE3723574
Name : Prasad Vijay mahabal Shetty
Father's Name: Vijay mahabal Shetty
House Number : 5
Age : 36 Gender : Male
Photo Available

265 UEE5613831
Name : Harsh Shukla
Father's Name: Umashankar Shukla
House Number : 1/54
Age : 25 Gender : Male
Photo Available

266 UEE3723590
Name : Zivia Lawrence Dsilva
Father's Name: Lawrence Dsilva
House Number :
Age : 31 Gender : Female
Photo Available

267 UEE5007398
Name : Kanchan Rajiv Shukla
Husband's Name: Rajiv Shukla
House Number : -
Age : 44 Gender : Female
Photo Available

268 UEE5007380
Name : soni Santosh Shukla
Husband's Name: Santosh Shukla
House Number : -
Age : 37 Gender : Female
Photo Available

269 UEE0278996
Name : Satish Sunder Shetty
Father's Name: Sunder Shetty
House Number : T 1
Age : 59 Gender : Male
Photo Available

270 UEE5076013
Name : Santosh Shivnarayan Shukla
Father's Name: Shivnarayan Shukla
House Number : 2
Age : 41 Gender : Male
Photo Available

271 FCS1543321
Name : Nilma Flevia Dsilva
Father's Name: Flevia Dsilva
House Number : T 4
Age : 38 Gender : Female
Photo Available

272 UEE3723582
Name : Purvi Jeetesh Sawant
Father's Name: Jeetesh Sawant
House Number : H-70
Age : 37 Gender : Female
Photo Available

273 FCS1531458
Name : Lioni Mendis
Husband's Name: Gilaram Mendis
House Number : 17/A
Age : 53 Gender : Female
Photo Available

274 UEE5046263
Name : Smita Elistar Barretto
Husband's Name: Elistar Barretto
House Number : -
Age : 46 Gender : Female
Photo Available

275 UEE5530019
Name : Edmund Paschol Barretto
Father's Name: Paschol Barretto
House Number : T 1
Age : 70 Gender : Male
Photo Available

276 FCS1539600
Name : Rosemary Edmund Barretto
Husband's Name: Edmund Barretto
House Number : T 1
Age : 64 Gender : Female
Photo Available

277 FCS1529643
Name : Achil Edmund Barretto
Father's Name: Edmund Barretto
House Number : T 1
Age : 43 Gender : Male
Photo Available

278 UEE2773984
Name : Godwiin Donald Barretto
Father's Name: Edmund Barretto
House Number : T-1
Age : 42 Gender : Male
Photo Available

279 FCS1529650
Name : Alistar Allwyn Baroto
Father's Name: Allwyn Baroto
House Number : T 2
Age : 47 Gender : Male
Photo Available

280 UEE2774008
Name : Creado Smeta Baroto
Father's Name: Allwyn Baroto
House Number : T-2
Age : 46 Gender : Female
Photo Available

281 FCS1545276
Name : Evan Pascoal Barretto
Father's Name: Pascoal Barretto
House Number : T 3
Age : 66 Gender : Male
Photo Available

282 FCS1543644
Name : Elizabeth Evan Barretto
Husband's Name: Evan Barretto
House Number : T 3
Age : 60 Gender : Female
Photo Available

283 FCS1531250
Name : Kailash Kanhaiyalal Jain
Father's Name: Kanhaiyalal Jain
House Number : T-5
Age : 49 Gender : Male
Photo Available

284 UEE3871761
Name : Dimple Kailash Jain
Father's Name: Kailash Jain
House Number : 06
Age : 30 Gender : Female
Photo Available

285 UEE5801329
Name : Vishakha Jain
Father's Name: Kailash Jain
House Number : 6
Age : 21 Gender : Female
Photo Available

286 UEE3871803
Name : Shashi Rakesh Tiwari
Husband's Name: Rakesh Tiwari
House Number : 7
Age : 52 Gender : Female
Photo Available

287 UEE3871779
Name : Ankita Rakesh Tiwari
Father's Name: Rakesh Tiwari
House Number : 7
Age : 32 Gender : Female
Photo Available

288 UEE1503770
Name : Jude Mario Dmello
Father's Name: Mario Leo Dmello
House Number : 7A,
Age : 39 Gender : Male
Photo Available

289 UEE5854625
Name : Vian Barretto
Father's Name: Evan Barretto
House Number : 39
Age : 31 Gender : Male
Photo Available

290 UEE3903705
Name : Mansi Mahesh Kadu
Husband's Name: Mahesh Kadu
House Number :
Age : 43 Gender : Female
Photo Available

291 UEE5112289
Name : Abhishek Bane
Father's Name: Ravikant Bane
House Number : -
Age : 26 Gender : Male
Photo Available

292 UEE3248770
Name : Bebitai Sachin Gaikwad
Husband's Name: Sachin Gaikwad
House Number : -
Age : 43 Gender : Female
Photo Available

293 UEE3957933
Name : Geeta Sandeep Pawar
Husband's Name: Sandeep Pwar
House Number : -
Age : 34 Gender : Female
Photo Available

294 UEE5663174
Name : Mukesh Waghela
Father's Name: Purushottam Waghela
House Number : -
Age : 29 Gender : Male
Photo Available

295 UEE5068267
Name : Priyanka rajesh Kadu
Father's Name: rajesh Kadu
House Number : --
Age : 28 Gender : Female
Photo Available

296 UEE5711700
Name : Anil Methari
Father's Name: Manikappa Methari
House Number : .
Age : 25 Gender : Male
Photo Available

297 UEE1620681
Name : Suman Omprakash Chavhan
Father's Name: Omprakash Chavhan
House Number : T
Age : 35 Gender : Female
Photo Available

298 UEE3062031
Name : Nirmala Shivaji Pawar
Husband's Name: Shivaji Pawar
House Number : T
Age : 40 Gender : Female
Photo Available

299 UEE3812559
Name : Santosh Shardaprasad Sharma
Father's Name: Shardaprasad Sharma
House Number : T
Age : 49 Gender : Male
Photo Available

300 UEE3812567
Name : Vijay Sardaprasad Sharma
Father's Name: Sardaprasad Sharma
House Number : T
Age : 49 Gender : Male
Photo Available

301 FCS1539303
Name : Jayakrishna Venkanna Deva
Father's Name: Venkanna Deva
House Number : T 1
Age : 49 Gender : Male
Photo Available

302 FCS1539311
Name : Lalikumari Jayakrishna Deva
Husband's Name: Jayakrishna Deva
House Number : T 1
Age : 45 Gender : Female
Photo Available

303 UEE4991352
Name : Shobha Himesh Bhatt
Husband's Name: Himesh Bhatt
House Number : 02
Age : 55 Gender : Female
Photo Available

304 UEE5715644
Name : Suman Sharma
Father's Name: Dilip Sharma
House Number : 2
Age : 27 Gender : Female
Photo Available

305 UEE5717327
Name : Shivam Sharma
Father's Name: Dilip Sharma
House Number : 2
Age : 25 Gender : Male
Photo Available

306 FCS1525328
Name : Manimuli Manikkam A
Husband's Name: Manikkam A
House Number : T 2
Age : 49 Gender : Female
Photo Available

307 FCS1548619
Name : Lalchand Babunandan Pal
Father's Name: Babunandan Pal
House Number : T 3
Age : 64 Gender : Male
Photo Available

308 FCS1527894
Name : Shivaji Banyaba Pawar
Father's Name: Banyaba Pawar
House Number : T 4
Age : 50 Gender : Male
Photo Available

309 FCS1529916
Name : Sandeep Sampat Pawar
Father's Name: Shivaji Pawar
House Number : T 4
Age : 44 Gender : Male
Photo Available

310 FCS1531078
Name : Geeta Dinesh Shetty
Husband's Name: Dinesh Shetty
House Number : T 5
Age : 56 Gender : Female
Photo Available

311 FCS1531060
Name : Dinesh Shetty
Father's Name: Koraga Shetty
House Number : T 5
Age : 47 Gender : Male
Photo Available

312 FCS1525971
Name : Lalbahadur Annar Yadav
Father's Name: Annar Yadav
House Number : T 6
Age : 77 Gender : Male
Photo Available

313 FCS1525963
Name : Shanti Lalbahadur Yadav
Husband's Name: Lalbahadur Yadav
House Number : T 6
Age : 69 Gender : Female
Photo Available

314 FCS1526011
Name : Sanju Lalbahadur Yadav
Father's Name: Lalbahadur Yadav
House Number : T 6
Age : 45 Gender : Male
Photo Available

315 FCS1526029
Name : Mangesh Jairam Arekar
Father's Name: Jairam Arekar
House Number : T 10
Age : 55 Gender : Male
Photo Available

316 UEE5793021
Name : Sandeep Sharma
Father's Name: Santosh Sharma
House Number : 12
Age : 25 Gender : Male
Photo Available

317 UEE2774024
Name : Santoshi Sheshnath Gaud
Father's Name: Sheshnath Gaud
House Number : T-12
Age : 45 Gender : Female
Photo Available

318 FCS1525369
Name : Virendra Hari Vishwakarma
Father's Name: Hari Vishwakarma
House Number : T 13
Age : 59 Gender : Male
Photo Available

319 FCS1525542
Name : Devraj Kandha Epili
Father's Name: Kandha Epili
House Number : T 14
Age : 56 Gender : Male
Photo Available

320 FCS1525559
Name : Urmila Devraj Epili
Husband's Name: Devraj Epili
House Number : T 14
Age : 50 Gender : Female
Photo Available

321 FCS1540178
Name : Siyaram Sampatram Chaurasiya
Father's Name: Sampatram Chaurasiya
House Number : T 20
Age : 49 Gender : Male
Photo Available

322 FCS1536473
Name : Chiman Kalidas Purubiya
Father's Name: Kalidas Purubiya
House Number : T 20
Age : 52 Gender : Male
Photo Available

323 FCS1531011
Name : Daksha Chiman Purubiya
Husband's Name: Chiman Purubiya
House Number : T 20
Age : 47 Gender : Female
Photo Available

324 FCS1525252
Name : Miradevi Omprakash Chauhan
Husband's Name: Omprakash Chauhan
House Number : T 21
Age : 55 Gender : Female
Photo Available

325 FCS1529452
Name : Ranjan Devraj Kornu
Father's Name: Devraj Kornu
House Number : T 21
Age : 53 Gender : Male
Photo Available

326 FCS1526896
Name : Ravikant Yashwant Bane
Father's Name: Yashwant Bane
House Number : T 22
Age : 54 Gender : Male
Photo Available

327 FCS1526904
Name : Savita Ravikant Bane
Husband's Name: Ravikant Bane
House Number : T 22
Age : 49 Gender : Female
Photo Available

328 FCS1550508
Name : Satish Anand Shinde
Father's Name: Anand Shinde
House Number : T 23
Age : 51 Gender : Male
Photo Available

329 FCS1530633
Name : Vijay Anand Shinde
Father's Name: Anand Shinde
House Number : T 23
Age : 43 Gender : Male
Photo Available

330 UEE1038074
Name : Sunil Omprakash Chauhan
Father's Name: Omprakash Chauhan
House Number : T 24
Age : 36 Gender : Male
Photo Available

331 UEE2774040
Name : Vinita Omprakash Chauhan
Father's Name: Omprakash Chauhan
House Number : T-24
Age : 37 Gender : Female
Photo Available

332 FCS1525575
Name : Pradeep Kumar Lalooram Sharma
Father's Name: Lalooram Sharma
House Number : T 28
Age : 59 Gender : Male
Photo Available

333 FCS1531342
Name : Raghunandan Temkar
Father's Name: Narayan Temkar
House Number : T 29
Age : 53 Gender : Male
Photo Available

334 FCS1526615
Name : Rohini Raghunandan Temkar
Husband's Name: Raghunandan Temkar
House Number : T 29
Age : 52 Gender : Female
Photo Available

335 UEE3871829
Name : Anuj Kumar Shukla
Father's Name: Shivshankar Shukla
House Number : 31
Age : 29 Gender : Male
Photo Available

336 FCS1525500
Name : Shivshankar Devnath Shukla
Father's Name: Devnath Shukla
House Number : T 31
Age : 54 Gender : Male
Photo Available

337 UEE5487251
Name : Ashok Kumar Prafull Kumar Atibudhi
Father's Name: Prafull Kumar Atibudhi
House Number : T 32
Age : 68 Gender : Male
Photo Available

338 FCS1532027
Name : Geetanjali Ashokkumar Atibudhi
Husband's Name: Ashokkumar Atibudhi
House Number : T 32
Age : 53 Gender : Female
Photo Available

339 FCS1526813
Name : Naresh Ramchandra Pradhan
Father's Name: Ramchandra Pradhan
House Number : T 34
Age : 52 Gender : Male
Photo Available

340 FCS1526821
Name : Gayatri Naresh Pradhan
Husband's Name: Naresh Pradhan
House Number : T 34
Age : 50 Gender : Female
Photo Available

341 FCS1542927
Name : Meerabai Balraj Kamuni
Husband's Name: Balraj Kamuni
House Number : T 39
Age : 64 Gender : Female
Photo Available

342 UEE3062247
Name : Sanjana Sanjay Patel
Husband's Name: Sanjay Patel
House Number : T 39
Age : 41 Gender : Female
Photo Available

343 FCS1527076
Name : Girish Chandra Lalji Chaurasiya
Father's Name: Lalji Chaurasiya
House Number : T 41
Age : 56 Gender : Male
Photo Available

344 FCS1527084
Name : Jugani Lalji Chaurasiya
Father's Name: Lalji Chaurasiya
House Number : T 41
Age : 49 Gender : Male
Photo Available

345 FCS1527100
Name : Suresh Chandra Lalji Chaurasiya
Father's Name: Lalji Chaurasiya
House Number : T 41
Age : 46 Gender : Male
Photo Available

346 FCS1527001
Name : Satyan Pelayudan Shrivastava
Father's Name: Pelayudan Shrivastava
House Number : T 45
Age : 72 Gender : Male
Photo Available

347 FCS1549435
Name : Ranjana Satyan Shrivastava
Husband's Name: Satyan Shrivastava
House Number : T 45
Age : 61 Gender : Female
Photo Available

348 FCS1526854
Name : Govind Sachin Acharya
Father's Name: Sachin Acharya
House Number : T-47
Age : 52 Gender : Male
Photo Available

349 FCS1546027
Name : Rajesh Seetaram Kadu
Father's Name: Seetaram Kadu
House Number : T 49
Age : 55 Gender : Male
Photo Available

350 FCS1545839
Name : Rajshri Rajesh Kadu
Husband's Name: Rajesh Kadu
House Number : T 49
Age : 46 Gender : Female
Photo Available

351 FCS1537323
Name : Mahesh Seetaram Kadu
Father's Name: Seetaram Kadu
House Number : T 49
Age : 44 Gender : Male
Photo Available

352 FCS1537653
Name : Sachin Baban Gayakwad
Father's Name: Baban Gayakwad
House Number : T 58
Age : 45 Gender : Male
Photo Available

353 FCS1544287
Name : Shobha Satish Gayakwad
Husband's Name: Sachin Gayakwad
House Number : T 59
Age : 52 Gender : Female
Photo Available

354 FCS1548114
Name : Usha Raghunath Jadhav
Father's Name: Raghunath Jadhav
House Number : T 59
Age : 53 Gender : Female
Photo Available

355 UEE5487277
Name : Domnik Sebyastin Fernandis
Father's Name: Sebyastin Fernandis
House Number : T 60
Age : 59 Gender : Male
Photo Available

356 UEE5629589
Name : Krishna Banerjee
Husband's Name: Abhijit Banerjee
House Number : 311
Age : 52 Gender : Female
Photo Available

357 UEE4998183
Name : Ravikumar Devraj Epili
Father's Name: Devraj Epili
House Number : A32-5
Age : 27 Gender : Male
Photo Available

358 UEE3248754
Name : Damini Dashrath Waim
Husband's Name: Dashrath Waim
House Number : 416/5
Age : 49 Gender : Female
Photo Available

359 FCS1526458
Name : Kishor Kashinath Patil
Father's Name: Kashinath Patil
House Number : 5/504
Age : 54 Gender : Male
Photo Available

360 FCS1526466
Name : Kanchan Kishor Patil
Husband's Name: Kishor Patil
House Number : 5/504
Age : 52 Gender : Female
Photo Available

361 UEE5814942
Name : Barsha Padhi
Father's Name: Kalucharan Padhi
House Number : 1/702
Age : 23 Gender : Female
Photo Available

362 WRN9203357
Name : Vijay K R Raghaven
Father's Name: K R Raghaven
House Number : 0
Age : 48 Gender : Male
Photo Available

363 UEE5983226
Name : Shruti Gautam
Father's Name: Ramesh Gautam
House Number : T
Age : 21 Gender : Female
Photo Available

364 UEE6003370
Name : Sonali Kotalu
Father's Name: Bhimappa Kotalu
House Number : T
Age : 32 Gender : Female
Photo Available

365 UEE3957958
Name : Anand Bhimshappa Mukadi
Father's Name: Bhimshappa Mukadi
House Number :
Age : 28 Gender : Male
Photo Available

366 UEE5487285
Name : Kisan Ganpat Lokhande
Father's Name: Ganpat Lokhande
House Number : T
Age : 51 Gender : Male
Photo Available

367 FCS3529203
Name : Sangeeta Kisan Lokhande
Husband's Name: Kisan Lokhande
House Number : T
Age : 46 Gender : Female
Photo Available

368 FCS1534106
Name : Shailendra Kumar Chhotelal Yadav
Father's Name: Chhotelal Yadav
House Number : T
Age : 42 Gender : Male
Photo Available

369 UEE5154968
Name : Anjali Mishra
Husband's Name: Rahul Mishra
House Number : T1,
Age : 29 Gender : Female
Photo Available

370 UEE3957966
Name : Anant Ashok Atibudhi
Father's Name: Ashok Atibudhi
House Number : T-32
Age : 30 Gender : Male
Photo Available

371 UEE5808407
Name : Sahil Kekane
Father's Name: Santosh Kekane
House Number : T
Age : 21 Gender : Male
Photo Available

372 UEE3723657
Name : Narender sing Chauhan
Father's Name: Chetram Chauhan
House Number :
Age : 50 Gender : Male
Photo Available

373 UEE3723624
Name : ajay kailashchandra daga
Father's Name: kailashchandra daga
House Number :
Age : 58 Gender : Male
Photo Available

374 YDE7941792
Name : INDRANEEL DATAR
Father's Name: ARUN KESHAV DATAR
House Number : B-101
Age : 46 Gender : Male
Photo Available

375 UEE5098009
Name : SASHA RAGHAVAN
Father's Name: SUNIL RAGHAVAN
House Number : A/104, EMERALD COURT
Age : 26 Gender : Female
Photo Available

376 UEE3723665
Name : Jayanthi Ajay Daga
Father's Name: Ajay Daga
House Number : C-104
Age : 56 Gender : Female
Photo Available

377 UEE3723632
Name : Aayush Ajay Daga
Father's Name: Ajay Daga
House Number : C-104
Age : 34 Gender : Male
Photo Available

378 UEE4982740
Name : RAJU LAXMAN SONAWANE
Others: ASHOK SONAWANE
House Number : FLAT 104 / B
Age : 44 Gender : Male
Photo Available

379 UEE4982757
Name : ALKA RAJU SONAWANE
Husband's Name: RAJU LAXMA SONAWANE
House Number : FLAT NO 104/B
Age : 40 Gender : Female
Photo Available

380 UEE5110903
Name : Anand Singh Shahi
Father's Name: Laxman Shahi
House Number : B- 201
Age : 52 Gender : Male
Photo Available

381 UEE5116280
Name : RAJ SHROFF
Others: JAYSHREE SHROFF
House Number : A/202
Age : 74 Gender : Male
Photo Available

382 UEE5097126
Name : JAYSHREE SHROFF
Husband's Name: RAJ SHROFF
House Number : A/202, EMERALD COURT
Age : 69 Gender : Female
Photo Available

383 FCS1525104
Name : Sonu Ramchandra Yadav
Husband's Name: Ramchandra Yadav
House Number : E-202
Age : 53 Gender : Female
Photo Available

384 UEE5007000
Name : Aaditya Vinayak Bagwe
Father's Name: Vinayak Bagwe
House Number : A/203
Age : 29 Gender : Male
Photo Available

385 FCS1525096
Name : Ramchandra Ramdhari Yadav
Father's Name: Ramdhari Yadav
House Number : C-203
Age : 56 Gender : Male
Photo Available

386 UEE5678271
Name : KRISHNA VALECHA
Father's Name: SURESH VALECHA
House Number : B/302
Age : 30 Gender : Male
Photo Available

387 UEE3812583
Name : Vanashri Suresh Valecha
Husband's Name: Suresh Valecha
House Number : B-302
Age : 65 Gender : Female
Photo Available

388 UEE3812591
Name : Neha Suresh Valecha
Father's Name: Suresh Valecha
House Number : B-302
Age : 34 Gender : Female
Photo Available

389 UEE3779915
Name : Nathmal Gurudayal Bathwal
Father's Name: Gurudayal Bathwal
House Number : B-303
Age : 73 Gender : Male
Photo Available

390 UEE3957974
Name : NISHA ANKUR BATHWAL
Husband's Name: ANKUR BATHWAL
House Number : B-303
Age : 41 Gender : Female
Photo Available

391 UEE3779907
Name : Ankur Nathwal Bhatwal
Father's Name: Nathwal Bhatwal
House Number : B-303
Age : 46 Gender : Male
Photo Available

392 UEE2200400
Name : Amit Borude
Father's Name: Arun Borude
House Number : A/403
Age : 39 Gender : Male
Photo Available

393 UEE3779931
Name : Laxmi Arun Borude
Father's Name: Arun Borude
House Number : A/403
Age : 31 Gender : Female
Photo Available

394 UEE2774065
Name : Aruna Borude
Husband's Name: Arun Borude
House Number : A-403
Age : 59 Gender : Female
Photo Available

395 ACC1067495
Name : Dipika Jain
Father's Name: Kantilal Jain
House Number : B-403
Age : 39 Gender : Female
Photo Available

396 UEE2774081
Name : Sitalaxmi Shriniwasan Nallor
Husband's Name: Shriniwasan Nallor
House Number : C-403
Age : 68 Gender : Female
Photo Available

397 UEE2774073
Name : Rammurthi Shriniwasan Nallore
Father's Name: Shriniwasan Nallore
House Number : C-403
Age : 73 Gender : Male
Photo Available

398 UEE5091699
Name : Jagdish Shetty
Father's Name: Krishna Shetty
House Number : A/502
Age : 71 Gender : Male
Photo Available

399 UEE5094073
Name : Bhavna Shetty
Husband's Name: Jagdish Shetty
House Number : A/502
Age : 67 Gender : Female
Photo Available

400 UEE5042205
Name : Jayesh Kumar Jain
Mother's Name: Chanda Jain
House Number : B601
Age : 30 Gender : Male
Photo Available

401 UEE4993374
Name : Abhijeet Ashok Vaidya
Father's Name: Ashok Vaidya
House Number : C-601
Age : 54 Gender : Male
Photo Available

402 UEE4995668
Name : Leena Abhijeet Vaidya
Husband's Name: Abhijeet Vaidya
House Number : C-601
Age : 50 Gender : Female
Photo Available

403 FCS1548924
Name : Ghanshyamdas Satyanarayan Tulasiyan
Father's Name: Satyanarayan Tulasiyan
House Number : A 602
Age : 79 Gender : Male
Photo Available

404 FCS1548932
Name : Santoshdevi Ghanshyamdas Tulasiyan
Husband's Name: Ghanshyamdas Tulasiyan
House Number : A 602
Age : 75 Gender : Female
Photo Available

405 FCS1546688
Name : Pavan Tulsian
Father's Name: Ghanshyamdas Tulsian
House Number : A/602
Age : 56 Gender : Male
Photo Available

406 FCS1546696
Name : Radha Pavan Tulsian
Husband's Name: Pavan Tulsian
House Number : A/602
Age : 51 Gender : Female
Photo Available

407 UEE5801915
Name : Priyamvada Bansal
Husband's Name: Harshvardhan Bansal
House Number : A 603
Age : 32 Gender : Female
Photo Available

408 UEE3723640
Name : Harshvardhan ashok bansal
Father's Name: ashok bansal
House Number : a/603
Age : 32 Gender : Male
Photo Available

409 UEE5135264
Name : ASHOK DEVAKINANDAN BANSAL BANSAL
Others: HARSHVARDHAN ASHOK BANSAL BANSAL
House Number : A-603
Age : 61 Gender : Male
Photo Available

410 UEE3779956
Name : Anushree Ashok Bansal
Father's Name: Ashok Bansal
House Number : A-603
Age : 34 Gender : Female
Photo Available

411 UEE5169404
Name : RENU BANSAL
Husband's Name: ASHOK BANSAL
House Number : A-603,
Age : 59 Gender : Female
Photo Available

412 UEE3779949
Name : Saroj Ramkumar Bhamboo
Husband's Name: Ramkumar Bhamboo
House Number : B/701
Age : 50 Gender : Female
Photo Available

413 UEE3779964
Name : Ram Kumar Bhamboo
Father's Name: Maniram Bhamboo
House Number : B-701
Age : 56 Gender : Male
Photo Available

414 UEE5183850
Name : Rahul Bhamboo
Father's Name: Ram Kumar Bhamboo
House Number : B-701
Age : 28 Gender : Male
Photo Available

415 UEE5183843
Name : Ritesh Bhamboo
Father's Name: Ram Kumar Bhamboo
House Number : B-701
Age : 26 Gender : Male
Photo Available

416 UEE5117189
Name : Mahesh Rajput
Father's Name: Ramjibhai Rajput
House Number : C702,EmeraldCourt
Age : 70 Gender : Male
Photo Available

417 UEE5133822
Name : Vishal Rajput
Father's Name: Mahesh Rajput
House Number : C703
Age : 43 Gender : Male
Photo Available

418 UEE3903739
Name : Usha Devi Dayal Mittal
Husband's Name: Devi Dayal Mittal
House Number : A-704
Age : 79 Gender : Female
Photo Available

419 UEE3903754
Name : Rohit Devi Dayal Mittal
Father's Name: Devi Dayal Mittal
House Number : A-704
Age : 54 Gender : Male
Photo Available

420 UEE3903747
Name : Neeraj Devi Dayal Mittal
Father's Name: Devi Dayal Mittal
House Number : A-704
Age : 52 Gender : Male
Photo Available

421 UEE3903713
Name : Geeta Rohit Mittal
Husband's Name: Rohit Mittal
House Number : A-704
Age : 52 Gender : Female
Photo Available

422 UEE3903721
Name : Shalini Neeraj Mittal
Husband's Name: Neeraj Mittal
House Number : A-704
Age : 51 Gender : Female
Photo Available

423 ZSX0973073
Name : BRAJESH OHRI
Father's Name: ANIL KUMAR OHRI
House Number : A/702
Age : 45 Gender : Male
Photo Available

424 UEE5814850
Name : Vidhi Tulsian
Father's Name: Pavan Tulsian
House Number : A/602
Age : 27 Gender : Female
Photo Available

425 UEE5815402
Name : Disha Tulsian
Father's Name: Pavan Tulsian
House Number : A/602
Age : 22 Gender : Female
Photo Available

426 YDE7899214
Name : ARUN KESHAV DATAR
Father's Name: ARUN DATAR
House Number : B 101
Age : 77 Gender : Male
Photo Available

427 YDE7913833
Name : DATAR MADHURA ARUN
Husband's Name: DATAR ARUN KESHAV
House Number : B-101/102
Age : 70 Gender : Female
Photo Available

428 UEE5874078
Name : Bhuvi Mittal
Father's Name: Rohit Mittal
House Number : A-704
Age : 20 Gender : Female
Photo Available

429 UEE5875471
Name : Vedant Mittal
Father's Name: Neeraj Mittal
House Number : A/704
Age : 21 Gender : Male
Photo Available

430 UEE5879846
Name : Rishank Mittal
Father's Name: Rohit Mittal
House Number : A-704
Age : 25 Gender : Male
Photo Available

431 UEE5894837
Name : Chaya Kadam
Husband's Name: Ashok Kadam
House Number : B-103
Age : 66 Gender : Female
Photo Available

432 UEE5897475 Name : Premlata Bathwal Husband's Name: Nathamal Bathwal House Number : B 303 Age : 70 Gender : Female Photo Available	433 UEE5943733 Name : Ashok Pandurang Kadam Father's Name: Chaya Ashok Kadam House Number : B-103 Age : 69 Gender : Male Photo Available	434 UEE5974530 Name : Anmol Singh Chauhan Father's Name: Narain Singh Chauhan House Number : C-401 Age : 26 Gender : Male Photo Available
435 UEE3720059 Name : manish mohan lal tibrewal Father's Name: mohan lal tibrewal House Number : C-402 Age : 49 Gender : Male Photo Available	436 UEE6046239 Name : Kunjal Manish Gandhi Husband's Name: Manish Gandhi House Number : B-602 Age : 36 Gender : Female Photo Available	437 UEE6046569 Name : Manish Bharat Gandhi Father's Name: Bharat Gandhi House Number : B-602 Age : 40 Gender : Male Photo Available
438 UEE3244563 Name : Rakesh Ramchandra Yadav Father's Name: Ramchandra Yadav House Number : C-202 Age : 31 Gender : Male Photo Available	439 UEE6214068 Name : Anchal Sujanti Father's Name: Aman Sujanti House Number : B/202 Age : 27 Gender : Female Photo Available	

440 UEE3903937
Name : Deepak Ramdas Asalkar
Father's Name: Ramdas Asalkar
House Number :
Age : 34 Gender : Male
Photo Available

441 UEE3248838
Name : Sunil Sampat Chaurasia
Father's Name: Sampat Chaurasia
House Number :
Age : 36 Gender : Male
Photo Available

442 UEE3903945
Name : Santosh Jatiraj Gouda
Father's Name: Jatiraj Gouda
House Number :
Age : 35 Gender : Male
Photo Available

443 UEE3903929
Name : Gopal Pondayya Gurkonda
Father's Name: Pondayya Gurkonda
House Number :
Age : 54 Gender : Male
Photo Available

444 UEE2402840
Name : Kunal Shashikant Pawar
Father's Name: Shashikant Pawar
House Number :
Age : 36 Gender : Male
Photo Available

445 UEE4012704
Name : Nitheesh Dinesh Shetty
Father's Name: Dinesh Shetty
House Number :
Age : 28 Gender : Male
Photo Available

446 UEE5001821
Name : Anant Bhiku Kadam
Father's Name: Bhiku Kadam
House Number : -
Age : 57 Gender : Male
Photo Available

447 UEE5002522
Name : Ankita Kadam
Husband's Name: Anant Kadam
House Number : -
Age : 54 Gender : Female
Photo Available

448 UEE5002225
Name : Kushbu Ajay Kumar Kahar
Husband's Name: Ajay Kumar Yadav
House Number : -
Age : 37 Gender : Female
Photo Available

449 UEE5760640
Name : Minal Khandekar
Husband's Name: Swapnil Khandekar
House Number : -
Age : 30 Gender : Female
Photo Available

450 UEE5081385
Name : Sunil Ashok Pradhan
Father's Name: Ashok Pradhan
House Number : -
Age : 29 Gender : Male
Photo Available

451 UEE5178496
Name : Ambika Singh
Husband's Name: Shivmohan Singh
House Number : -
Age : 61 Gender : Female
Photo Available

452 UEE5019799
Name : Abhishek kumar Singh
Father's Name: Ghura Singh
House Number : -
Age : 25 Gender : Male
Photo Available

453 UEE5171889
Name : Rekha Yadav
Husband's Name: Shailendra Kumar Yadav
House Number : -
Age : 36 Gender : Female
Photo Available

454 UEE5005798
Name : Ankita Manikappa Methari
Father's Name: Manikappa Methari
House Number : --
Age : 27 Gender : Female
Photo Available

455 UEE5642426
Name : Pratham Aiwale
Father's Name: Somashankar Aiwale
House Number : .
Age : 24 Gender : Male
Photo Available

456 UEE3723731
Name : Tulsi Ashok Jena
Husband's Name: Ashok Jena
House Number : .
Age : 42 Gender : Female
Photo Available

457 UEE5613781
Name : Bharati Kadam
Husband's Name: Bhikaji Kadam
House Number : .
Age : 60 Gender : Female
Photo Available

458 UEE5781562
Name : Sandhya Kadam
Husband's Name: Vijay Kadam
House Number : .
Age : 57 Gender : Female
Photo Available

459 UEE5773148
Name : Aniket Kadam
Father's Name: Anant Kadam
House Number : .
Age : 24 Gender : Male
Photo Available

460 UEE3723715
Name : Saloni Lalbahadur Kahar
Husband's Name: Lalbahadur Kahar
House Number : .
Age : 35 Gender : Female
Photo Available

461 UEE3723749
Name : GANESH . REDDY
Father's Name: . REDDY
House Number : .
Age : 48 Gender : Male
Photo Available

462 UEE5674494
Name : SHIVAM KUMAR SAROJ
Father's Name: RAMCHANDRA SAROJ
House Number : .
Age : 25 Gender : Male
Photo Available

463 UEE5615323
Name : Wasim Shaikh
Father's Name: Magdum Shaikh
House Number : .
Age : 28 Gender : Male
Photo Available

464 UEE5611355
Name : Jayshankar Yadav
Father's Name: Anil Yadav
House Number : .
Age : 25 Gender : Male
Photo Available

465 UEE3061892
Name : Diana Michael Dsilva
Husband's Name: Michael Dsilva
House Number : T
Age : 49 Gender : Female
Photo Available

466 UEE3062114
Name : Ankita Suresh Gawli
Father's Name: Suresh Gawli
House Number : T
Age : 32 Gender : Female
Photo Available

467 UEE2200418
Name : Senakeshav Malkappa Mukuddi
Father's Name: Malkappa Mukuddi
House Number : T
Age : 35 Gender : Male
Photo Available

468 FCS1536945
Name : Bharti Kadam
Husband's Name: Santosh Kadam
House Number : 1
Age : 50 Gender : Female
Photo Available

469 UEE2933695
Name : Rahul Mishra
Father's Name: Hinchhnarayan Mishra
House Number : T 1
Age : 34 Gender : Male
Photo Available

470 UEE2200384
Name : Karamchandra Kedarnath Mistri
Father's Name: Kedarnath Mistri
House Number : T 1
Age : 36 Gender : Male
Photo Available

471 UEE2933869
Name : Madhu Thakur
Husband's Name: Raju Thakur
House Number : T 1
Age : 35 Gender : Female
Photo Available

472 UEE3779972
Name : Manju Kailash Rajbhar
Husband's Name: Kailash Rajbhar
House Number : 2
Age : 48 Gender : Female
Photo Available

473 UEE3062106
Name : Sarita Umesh Khaire
Husband's Name: Umesh Khaire
House Number : 3
Age : 48 Gender : Female
Photo Available

474 UEE2200426
Name : Shrikant Bipracharan Pandi
Father's Name: Bipracharan Pandi
House Number : Chan no.3
Age : 34 Gender : Male
Photo Available

475 UEE5023916
Name : Priya Kailash Soni
Father's Name: Kailash Soni
House Number : 04
Age : 29 Gender : Female
Photo Available

476 UEE3248804
Name : Azazuddin Mainuddin Ansari
Father's Name: Mainuddin Ansari
House Number : T-4
Age : 48 Gender : Male
Photo Available

477 UEE2200376
Name : Usha Ashappa Harijan
Father's Name: Ashappa Harijan
House Number : T 6
Age : 35 Gender : Female
Photo Available

478 UEE3958014
Name : Siddharth Suresh Rokde
Father's Name: Suresh Rokde
House Number : 116
Age : 29 Gender : Male
Photo Available

479 UEE3871837
Name : Parminder Kumar Prajapati
Father's Name: Bhagelu Prasad Prajapati
House Number : 160
Age : 29 Gender : Male
Photo Available

480 UEE5008743
Name : Soni Senakeshav Mukuddi
Husband's Name: Senakeshav Mukuddi
House Number : 185
Age : 34 Gender : Female
Photo Available

481 UEE5160841
Name : Krishna Singh
Father's Name: Thakurprasad Singh
House Number : 201
Age : 26 Gender : Male
Photo Available

482 UEE3248853
Name : Diksha Deepak Tambade
Husband's Name: Deepak Tambade
House Number : 301
Age : 37 Gender : Female
Photo Available

483 UEE5718408
Name : Prachi Gupta
Father's Name: Rajesh Gupta
House Number : 405
Age : 24 Gender : Female
Photo Available

484 UEE5715628
Name : Surbhi Yadav
Husband's Name: Sunil Yadav
House Number : 405
Age : 34 Gender : Female
Photo Available

485 UEE5746318
Name : Hari Patel
Father's Name: Prabhat Hanat Patel
House Number : 409
Age : 54 Gender : Male
Photo Available

486 UEE5746334
Name : Kajal Hanat Patel
Father's Name: Hari Hanat Patel
House Number : 410
Age : 27 Gender : Female
Photo Available

487 UEE5746649
Name : Anu Jhonson
Father's Name: Jhonson Abraham
House Number : 415
Age : 26 Gender : Female
Photo Available

488 UEE3248812
Name : Yogesh Vasudeo Waim
Father's Name: Vasudeo Waim
House Number : 416
Age : 38 Gender : Male
Photo Available

489 UEE5736335
Name : Priyanka Tarde
Father's Name: Narayan Tarde
House Number : 501
Age : 23 Gender : Female
Photo Available

490 UEE5746433
Name : Bharat Bhai Vaviya
Father's Name: Gokul Bhai Vavia
House Number : 714
Age : 29 Gender : Male
Photo Available

491 UEE3723756
Name : KUNDAN VIRENDRA VISHVAKARMA
Father's Name: VIRENDRA VISHVAKARMA
House Number : 7/20
Age : 33 Gender : Male
Photo Available

492 UEE3723764
Name : NANDAN VIRENDRA VISHVAKARMA
Father's Name: VIRENDRA VISHVAKARMA
House Number : 7/20
Age : 31 Gender : Male
Photo Available

493 UEE5005038
Name : Geeta Malkappa Mukadi
Father's Name: Malkappa Mukadi
House Number : CEN-11/24
Age : 28 Gender : Female
Photo Available

494 FCS1526201
Name : Sumita Anand Shinde
Father's Name: Anand Shinde
House Number : 217/2
Age : 42 Gender : Female
Photo Available

495 UEE5854948
Name : Dinesh Kumar Gupta
Father's Name: Madanlal Gupta
House Number : R.3/N-8
Age : 24 Gender : Male
Photo Available

496 AMD3032075
Name : Deepak Ghag
Father's Name: Gopal Ghag
House Number : T
Age : 38 Gender : Male
Photo Available

497 UEE5870142
Name : Ruchi Gupta
Father's Name: Rajesh Gupta
House Number : T
Age : 22 Gender : Female
Photo Available

498 UEE5923875
Name : Nirmala Raghaven
Husband's Name: Vijay Raghaven
House Number : T
Age : 37 Gender : Female
Photo Available

499 UEE5934682
Name : Sapana Sabat
Husband's Name: Gajanan Sabat
House Number : T
Age : 31 Gender : Female
Photo Available

500 UEE5950720
Name : Bhimeshwari Mukadi
Husband's Name: Naresh Mukadi
House Number : 1
Age : 25 Gender : Female
Photo Available

501 UEE1504893
Name : Surendra Lalbahadur Lalbahadur Yadav
Father's Name: Lalbahadur Yadav
House Number : T
Age : 38 Gender : Male
Photo Available

502 UEE5987136
Name : Omprakash Rajbhar
Father's Name: Jeetlal Rajbhar
House Number : 355
Age : 24 Gender : Male
Photo Available

503 UEE5987532
Name : Parvati Rajbhar
Father's Name: Jeetlal Rajbhar
House Number : 355
Age : 29 Gender : Female
Photo Available

504 UEE5989710
Name : Sahil Kadam
Father's Name: Santosh Kadam
House Number : T
Age : 20 Gender : Male
Photo Available

505 UEE6003909
Name : Mounica Yerra
Husband's Name: Anand Yerra
House Number : T
Age : 31 Gender : Female
Photo Available

506 UEE6011936
Name : Siddhesh Gupta
Father's Name: Sunil Gupta
House Number : T
Age : 22 Gender : Male
Photo Available

507 UEE6011977
Name : Vinayak Gupta
Father's Name: Sunil Gupta
House Number : T
Age : 21 Gender : Male
Photo Available

508 UEE6017149
Name : Shreya Siddhesh Gupta
Husband's Name: Siddhesh Gupta
House Number : T
Age : 21 Gender : Female
Photo Available

509 UEE3248887
Name : Anuradha Narayan Kathal
Husband's Name: Narayan Kathal
House Number : A-8
Age : 33 Gender : Female
Photo Available

510 UEE3155231
Name : Ramesh Banshi Pal
Father's Name: Banshi Pal
House Number : T 69
Age : 66 Gender : Male
Photo Available

511 UEE5613898
Name : Seema Rana
Father's Name: Jitendra Rana
House Number : 304
Age : 36 Gender : Female
Photo Available

512 UEE3779980
Name : Renuka Anant Palkar
Husband's Name: Anant Palkar
House Number : B/308
Age : 39 Gender : Female
Photo Available

513 UEE5705827
Name : Akash Kavali
Father's Name: Hanumantha Kavali
House Number : 506
Age : 23 Gender : Male
Photo Available

514 UEE5794920
Name : Ganesh Kavali
Father's Name: Hanumantha Kavali
House Number : A/506
Age : 21 Gender : Male
Photo Available

515 UEE3836723
Name : Shailesh Ramchandra Tambe
Father's Name: Ramchandra Tambe
House Number : A-508
Age : 39 Gender : Male
Photo Available

516 UEE3155249
Name : Surendra Ramesh Pal
Father's Name: Ramesh Pal
House Number : 510
Age : 38 Gender : Male
Photo Available

517 UEE3155579
Name : Rukmeena Ramesh Pal
Father's Name: Ramesh Pal
House Number : 510
Age : 32 Gender : Female
Photo Available

518 UEE3155520
Name : Manoj Ramashankar Vaishy
Father's Name: Ramashanker Vaishy
House Number : A 605
Age : 37 Gender : Male
Photo Available

519 UEE3155561
Name : Malamma Chinappa Boda
Husband's Name: Chinappa Boda
House Number : B 606
Age : 48 Gender : Female
Photo Available

520 UEE4989216
Name : Tejasvi Santosh Mane
Husband's Name: Santosh Mane
House Number : A-706
Age : 36 Gender : Female
Photo Available

521 UEE3248903
Name : Kapil Anil Sangodkar
Father's Name: Anil Sangodkar
House Number : A/709
Age : 32 Gender : Male
Photo Available

522 UEE3764396
Name : Malikarj Ramlingappa Bora
Father's Name: Ramlingappa Bora
House Number : B8/306
Age : 30 Gender : Male
Photo Available

523 UEE2856490
Name : Sunita Rajendra Tripathi
Father's Name: Rajendra Tripathi
House Number : 8 A/407
Age : 34 Gender : Female
Photo Available

524 UEE2449015
Name : Mamta Surendra Pal
Husband's Name: Surendra Pal
House Number : 8 A 510
Age : 39 Gender : Female
Photo Available

525 UEE3958048
Name : Naresh Janardan Mane
Father's Name: Janardan Mane
House Number : A - 706 / 08
Age : 43 Gender : Male
Photo Available

526 UEE3958030
Name : Santosh Janardan Mane
Father's Name: Janardan Mane
House Number : A - 706/ 08
Age : 41 Gender : Male
Photo Available

527 UEE3958071
Name : Vaidehi Naresh Mane
Husband's Name: Naresh Mane
House Number : A - 706/ 08
Age : 33 Gender : Female
Photo Available

528 UEE5893441
Name : Snehal Khaire
Father's Name: Umesh Khaire
House Number : 211
Age : 25 Gender : Female
Photo Available

529 FCS1545318
Name : Saidabegam Khan
Husband's Name: Majeed Khan
House Number : B-1
Age : 66 Gender : Female
Photo Available

530 FCS1528850
Name : Nazma Mazid Khan
Father's Name: Mazid Khan
House Number : B-1
Age : 46 Gender : Female
Photo Available

531 FCS1528892
Name : Jalaluddin Mazid Khan
Father's Name: Mazid Khan
House Number : B-1
Age : 41 Gender : Male
Photo Available

532 UEE5137898
Name : Ashok Kadam
Father's Name: Gangaram Kadam
House Number : 2
Age : 65 Gender : Male
Photo Available

533 UEE5137864
Name : Laxmi Kadam
Husband's Name: Ashok Kadam
House Number : 2
Age : 58 Gender : Female
Photo Available

534 UEE3249067
Name : Mayuresh Kishor Sawant
Father's Name: Kishor Sawant
House Number : B/2
Age : 33 Gender : Male
Photo Available

535 UEE5530159
Name : Kishor Manohar Sawant
Father's Name: Manohar Sawant
House Number : T 2
Age : 66 Gender : Male
Photo Available

536 UEE5068820
Name : Roystan bonni Carvalho
Father's Name: bonni Carvalho
House Number : B - E 3
Age : 27 Gender : Male
Photo Available

537 UEE0279382
Name : Jayashri Sawant
Husband's Name: Kishor Sawant
House Number : B/3
Age : 59 Gender : Female
Photo Available

538 UEE2057271
Name : Boni Karvelo
Father's Name: Peter Karvelo
House Number : B-3
Age : 55 Gender : Male
Photo Available

539 UEE2057289
Name : Adalin Karvelo
Husband's Name: Boni Karvelo
House Number : B-3
Age : 50 Gender : Female
Photo Available

540 FCS1543735
Name : Priti Nair
Father's Name: Kunhiraman Nair
House Number : B 4
Age : 45 Gender : Female
Photo Available

541 UEE5530183
Name : Kunhiram Raman Nair
Father's Name: Raman Nair
House Number : T 4
Age : 76 Gender : Male
Photo Available

542 UEE5530191
Name : Baby Kunjiram Nair
Husband's Name: Kunjiram Naik
House Number : T 4
Age : 48 Gender : Female
Photo Available

543 FCS1543743
Name : Pridesh Nair
Father's Name: Kunhiraman Nair
House Number : T 4
Age : 37 Gender : Male
Photo Available

544 UEE3249042
Name : Vinod Ashok Kadam
Father's Name: Ashok Kadam
House Number : B-101
Age : 44 Gender : Male
Photo Available

545 UEE2200707
Name : Chandrahas Gopal Shetty
Father's Name: Gopal Shetty
House Number : E 101
Age : 58 Gender : Male
Photo Available

546 UEE2200715
Name : Devika Chandrahas Shetty
Husband's Name: Chandrahas Shetty
House Number : E 101
Age : 52 Gender : Female
Photo Available

547 UEE2200731
Name : Benedikta Thomas Dsouza
Husband's Name: Thomas Dsouza
House Number : 102
Age : 60 Gender : Female
Photo Available

548 UEE2200723
Name : Semson Thomas Dsouza
Father's Name: Thomas Dsouza
House Number : 102
Age : 35 Gender : Male
Photo Available

549 UEE2200665
Name : Mudadasar Karanjikar
Father's Name: Mushtaq Karanjikar
House Number : B/104
Age : 37 Gender : Male
Photo Available

550 UEE5530217
Name : Yasmeen Mustash Yasmeen Kararjikar
Husband's Name: Mustash Kararjikar
House Number : B/104
Age : 61 Gender : Female
Photo Available

551 UEE2856540
Name : Allywin Ignetas Pasanha
Father's Name: Ignetas Pasanha
House Number : A 201
Age : 67 Gender : Male
Photo Available

552 UEE2856557
Name : Jennifer Allywin Pasanha
Husband's Name: Allywin Pasanha
House Number : A 201
Age : 55 Gender : Female
Photo Available

553 UEE2856532
Name : James Allywin Pasanha
Father's Name: Allywin Pasanha
House Number : A 201
Age : 33 Gender : Male
Photo Available

554 UEE3812625
Name : Nidhi Re
Father's Name: Bensan George
House Number : G-202
Age : 35 Gender : Female
Photo Available

555 UEE3780038
Name : Punima Prasad Shetty
Husband's Name: Prasad Shetty
House Number : 203
Age : 49 Gender : Female
Photo Available

556 UEE3063500
Name : Shreya Seetaram Shetty
Father's Name: Seetaram Shetty
House Number : B 301
Age : 38 Gender : Female
Photo Available

557 UEE3063518
Name : Sumit Seetaram Shetty
Father's Name: Seetaram Shetty
House Number : B 301
Age : 34 Gender : Male
Photo Available

558 UEE5530308
Name : Bala Narayan Nair
Husband's Name: Narayan Nair
House Number : Ti 304
Age : 82 Gender : Female
Photo Available

559 UEE3871845
Name : Naseem ahmed Shaikh
Father's Name: ahmed Shaikh
House Number : 404
Age : 72 Gender : Male
Photo Available

560 UEE3812617
Name : Fehmeeda Naseem Ahmed Shaikh
Husband's Name: Naseem Ahmed Shaikh
House Number : A-404
Age : 63 Gender : Female
Photo Available

561 UEE3871878
Name : Nashra Naseem Ahmed Shaikh
Father's Name: Naseem Ahmed Shaikh
House Number : A-404
Age : 30 Gender : Female
Photo Available

562 UEE5856976
Name : Sheldon Dsouza
Mother's Name: Benedicta Dsouza
House Number : 102
Age : 30 Gender : Male
Photo Available

563 UEE5884861
Name : Annie Dsouza
Husband's Name: Henry Dsouza
House Number : B/203
Age : 70 Gender : Female
Photo Available

564 UEE3723863
Name : Chryselle David Remedios
Father's Name: David Remedios
House Number :
Age : 30 Gender : Female
Photo Available

565 UEE0279570
Name : Purushottam Amre Mangala
Father's Name: Amre Mangala
House Number : B/1
Age : 67 Gender : Female
Photo Available

566 UEE5530357
Name : Purushottam Jagannath Amre
Father's Name: Jagannath Amre
House Number : C-1
Age : 74 Gender : Male
Photo Available

567 FCS1534908
Name : Sanjog Purushottam Amre
Father's Name: Purushottam Amre
House Number : C-1
Age : 42 Gender : Male
Photo Available

568 UEE2774560
Name : Sandesh Purushottam Amre
Father's Name: Purushottam Amre
House Number : C-1
Age : 40 Gender : Male
Photo Available

569 UEE5530381
Name : Narayan Shivram Rawool
Father's Name: Shivram Rawool
House Number : C-3
Age : 80 Gender : Male
Photo Available

570 UEE5530399
Name : Shivram Namdev Rawool
Father's Name: Namdev Rawool
House Number : C-3
Age : 59 Gender : Male
Photo Available

571 UEE5530407
Name : Swati Shivram Rawool
Father's Name: Shivram Rawool
House Number : C-3
Age : 58 Gender : Female
Photo Available

572 UEE3063492
Name : Sandeep Namdev Rawool
Father's Name: Namdev Rawool
House Number : C-3
Age : 55 Gender : Male
Photo Available

573 UEE5530415
Name : Ajay Namdev Rawool
Father's Name: Namdev Rawool
House Number : C-3
Age : 54 Gender : Male
Photo Available

574 UEE2057297
Name : Archana Ajay Rawool
Husband's Name: Ajay Rawool
House Number : C-3
Age : 50 Gender : Female
Photo Available

575 UEE2057305
Name : Prakash Vasu Shetty
Father's Name: Vasu Shetty
House Number : P 101
Age : 63 Gender : Female
Photo Available

576 UEE2057313
Name : Priya Vasu Shetty
Father's Name: Vasu Shetty
House Number : P 101
Age : 50 Gender : Female
Photo Available

577 UEE5530464
Name : Vandana Jaidev Mehra
Husband's Name: Jaidev Mehra
House Number : P 102
Age : 71 Gender : Female
Photo Available

578 UEE3958121
Name : Romit Narendra Kishan
Father's Name: Narendra Kishan
House Number : A 103
Age : 31 Gender : Male
Photo Available

579 UEE3958113
Name : Karan Narendra Kishan
Father's Name: Narendra Kishan
House Number : A 103
Age : 30 Gender : Male
Photo Available

580 UEE3249083
Name : Desiree Anil Lobo
Husband's Name: Anil Lobo
House Number : 201
Age : 53 Gender : Female
Photo Available

581 UEE2774586
Name : Shubhendra Ram Doiphode
Father's Name: Ram Doiphode
House Number : C-201
Age : 40 Gender : Male
Photo Available

582 UEE2774578
Name : Laxmi Ram Doiphode
Father's Name: Ram Doiphode
House Number : C-201
Age : 38 Gender : Female
Photo Available

583 UEE2774594
Name : Jayendra Doiphode
Father's Name: Ram Doiphode
House Number : C-201
Age : 38 Gender : Male
Photo Available

584 UEE5530480
Name : Chhaya Ram Doiphode
Husband's Name: Ram Doiphode
House Number : Du 201
Age : 57 Gender : Female
Photo Available

585 UEE3155678
Name : Ram Doiphode
Father's Name: Maruti Doiphode
House Number : Du-201
Age : 75 Gender : Male
Photo Available

586 FCS1548106
Name : Manish Shridhar Shetty
Father's Name: Shridhar Shetty
House Number : 202
Age : 39 Gender : Male
Photo Available

587 FCS1526136
Name : Joan Remedios
Husband's Name: David Remidiyas
House Number : C - 2
Age : 66 Gender : Female
Photo Available

588 UEE3249091
Name : Tushar Shridhar Shetty
Father's Name: Shridhar Shetty
House Number : C-202
Age : 32 Gender : Male
Photo Available

589 UEE5530498
Name : Shridhar Vasu Shetty
Father's Name: Vasu Shetty
House Number : Du 202
Age : 71 Gender : Male
Photo Available

590 UEE5159355
Name : PRAMILA SHETTY
Husband's Name: SHRIDHAR SHETTY
House Number : ROOM NO.C-202
Age : 67 Gender : Female
Photo Available

591 UEE3723855
Name : Aniruddh Pemchand Nair
Father's Name: Pemchand Nair
House Number : E-301
Age : 31 Gender : Male
Photo Available

592 FCS1542679
Name : Venit Augustin Kestelino
Father's Name: Augustin Kestelino
House Number : 303
Age : 40 Gender : Male
Photo Available

593 FCS1542745
Name : Susan Reshma Lavhita
Father's Name: Kestalino Augustine Kestilino
House Number : C 303
Age : 40 Gender : Female
Photo Available

594 UEE5530563 Name : Augustine Thomas Kestelino Father's Name: Thomas Kostolina House Number : Ti 303 Age : 71 Gender : Male Photo Available	595 UEE5530571 Name : Sithiya Augustine Kostolina Husband's Name: Augustine Kostolina House Number : Ti 303 Age : 63 Gender : Female Photo Available	596 UEE3836756 Name : Joy Mathew Parackal Father's Name: Mathew Parackal House Number : C-402 Age : 72 Gender : Male Photo Available
597 UEE3836764 Name : Cicily Joy Parackal Husband's Name: Joy Parackal House Number : C-402 Age : 60 Gender : Female Photo Available	598 UEE3836772 Name : Mary Nimmy Parackal Father's Name: Joy Parackal House Number : C-402 Age : 33 Gender : Female Photo Available	599 UEE5891189 Name : Joseph Parackal Father's Name: Joy Mathew Parackal House Number : C-402 Age : 28 Gender : Male Photo Available

600 FCS1549906
Name : Beena Shukla
Husband's Name: Pancham Shukla
House Number : G 101
Age : 47 Gender : Female
Photo Available

601 UEE5530605
Name : Sajiva Sanjeev Shetty
Father's Name: Sanjeev Shetty
House Number : P 102
Age : 81 Gender : Male
Photo Available

602 UEE5530613
Name : Doris Sanjeeva Shetty
Father's Name: Sanjeeva Shetty
House Number : P 102
Age : 70 Gender : Female
Photo Available

603 FCS1529205
Name : Sunita Sanjeev Shetty
Father's Name: Sanjeev Shetty
House Number : P 102
Age : 43 Gender : Female
Photo Available

604 UEE3155686
Name : Royston Valdar
Father's Name: Robert Valdar
House Number : D/202
Age : 38 Gender : Male
Photo Available

605 UEE5530639
Name : Robert Lorence Valdar
Father's Name: Lorence Valdar
House Number : Du 202
Age : 69 Gender : Male
Photo Available

606 UEE5530647
Name : Airis Robert Valdar
Husband's Name: Robert Valdar
House Number : Du 202
Age : 65 Gender : Female
Photo Available

607 UEE2200442
Name : Analisa Andrew Alfanso
Father's Name: Andrew Alfanso
House Number : C 203
Age : 38 Gender : Female
Photo Available

608 UEE5530746
Name : Andrew Alphonso
Father's Name: Alphonso
House Number : C 203
Age : 72 Gender : Male
Photo Available

609 UEE5530753
Name : Elizabeth Andrew Alphonso
Husband's Name: Andrew Alphonso
House Number : C 203
Age : 71 Gender : Female
Photo Available

610 UEE3155694
Name : Jesi Parera
Husband's Name: Parakrama Parera
House Number : 301
Age : 65 Gender : Female
Photo Available

611 UEE5050869
Name : Rahul Perera
Mother's Name: Jessy Perera
House Number : D/301
Age : 32 Gender : Male
Photo Available

612 UEE5050877
Name : Saskiya Perera
Mother's Name: Jessy Perera
House Number : D/301
Age : 30 Gender : Female
Photo Available

613 FCS1547520
Name : Madhavi Sahdevan
Husband's Name: Panniyan Sahdevan
House Number : G 301
Age : 71 Gender : Female
Photo Available

614 FCS1542687
Name : Beena K V Narayan Nair
Father's Name: K V Narayan Nair
House Number : 302
Age : 42 Gender : Female
Photo Available

615 FCS1538891
Name : Teresa Francis
Father's Name: John Francis
House Number : B 302
Age : 58 Gender : Female
Photo Available

616 FCS1538909
Name : Lyumina Francis
Father's Name: John Francis
House Number : B/302
Age : 56 Gender : Female
Photo Available

617 UEE5075627
Name : Babita Narayanan Nair
Father's Name: Narayanan Nair
House Number : D-302
Age : 36 Gender : Female
Photo Available

618 UEE0279877
Name : Narayanan Nair
Father's Name: Narayanan Nair
House Number : Ti 302
Age : 76 Gender : Male
Photo Available

619 UEE5530662
Name : Bhanumati K Nair
Husband's Name: K Nair
House Number : Ti 302
Age : 63 Gender : Female
Photo Available

620 UEE5530654
Name : Satyabhama V Nair
Husband's Name: V Nair
House Number : Ti 302
Age : 53 Gender : Female
Photo Available

621 FCS1537687
Name : Sneha Bhosle
Husband's Name: Nitin Bhosle
House Number : C 303
Age : 54 Gender : Female
Photo Available

622 UEE5530761
Name : Jaya Nebanani
Husband's Name: Rajan Nebanani
House Number : A. 304
Age : 72 Gender : Female
Photo Available

623 UEE5530779
Name : Rajan Nebanani
Father's Name: Tolaram Nebanani
House Number : A. 304
Age : 70 Gender : Male
Photo Available

624 UEE3780061
Name : Ambro Sebastine Valiyaparambil
Father's Name: Sebastine Sisily Valiyaparambil
House Number : 402
Age : 66 Gender : Male
Photo Available

625 UEE3780046
Name : Merin Ambrose Valiyaparambil
Husband's Name: Valsa Valiyaparambil
House Number : 402
Age : 35 Gender : Female
Photo Available

626 UEE3780053
Name : Valsa Ambrose
Husband's Name: Ambro Sebastine
House Number : C-402
Age : 64 Gender : Female
Photo Available

627 UEE5530696
Name : Nandkumar Meera
Husband's Name: K Nandkumar
House Number : Chau 402
Age : 56 Gender : Female
Photo Available

628 UEE5530688
Name : K Nandakumar Nair
Father's Name: Gopalan Nair
House Number : Chau 402
Age : 72 Gender : Male
Photo Available

629 UEE1577642
Name : K. Nandkumar Arun Kumar
Father's Name: Nandkumar Arun Kumar
House Number : D 402
Age : 35 Gender : Male
Photo Available

630 FCS1548403
Name : Anamaria Adrian Anamaria Thomasinha Mathias
Husband's Name: Adrian Anthony Mathias
House Number : 403
Age : 66 Gender : Female
Photo Available

631 UEE3249117
Name : Adria Veronika Mathias
Father's Name: Veronika Mathias
House Number : 403
Age : 35 Gender : Female
Photo Available

632 FCS1548395
Name : Andarin Anthony Methiyas
Father's Name: Anthony Methiyas
House Number : 403
Age : 61 Gender : Male
Photo Available

633 UEE5530704
Name : Asha Nair
Husband's Name: Pradeep Nair
House Number : G 403
Age : 55 Gender : Female
Photo Available

634 UEE3249109
Name : Gaurav Khadas
Father's Name: Chandrakant Khadas
House Number : 404
Age : 33 Gender : Male
Photo Available

635 FCS1539279
Name : Chandrakant Gangaram Kharas
Father's Name: Gangaram Kharas
House Number : 404
Age : 73 Gender : Male
Photo Available

636 FCS1539261
Name : Neha Chandrakant Kharas
Husband's Name: Chandrakant Kharas
House Number : D/404
Age : 60 Gender : Female
Photo Available

637 UEE4012712
Name : Bharvi Chandrakant Kharas
Father's Name: Chandrakant Kharas
House Number : D/404
Age : 28 Gender : Female
Photo Available

638 ROL4043402
Name : Madhavi Gaurav Khadas
Husband's Name: Gaurav khadas
House Number : D-404
Age : 31 Gender : Female
Photo Available

639 UEE5879887
Name : Vidhi Shukla
Father's Name: Pradeep Shukla
House Number : G- 101
Age : 23 Gender : Female
Photo Available

640 FCS1547868
Name : Sheetal Gururaj Nandagav
Father's Name: Gururaj Nandagav
House Number : T 1
Age : 49 Gender : Female
Photo Available

641 FCS1531946
Name : Sujata Subhash Chandra Ajila
Husband's Name: Subhash Chandra Ajila
House Number : 101
Age : 58 Gender : Female
Photo Available

642 UEE3958170
Name : Shrija Chandrahas Shetty
Father's Name: Chandrahas Shetty
House Number : A 101
Age : 28 Gender : Female
Photo Available

643 UEE5530811
Name : P Nandanan
Father's Name: Nandanan
House Number : P 102
Age : 78 Gender : Male
Photo Available

644 UEE5413752
Name : Shadamma P Nandanan
Husband's Name: P Nandanan
House Number : P 102
Age : 76 Gender : Female
Photo Available

645 UEE5413760
Name : Sanjay P Nandanan
Father's Name: P Nandanan
House Number : P 102
Age : 50 Gender : Male
Photo Available

646 FCS1549294
Name : Sandhya P Nandanan
Husband's Name: P Nandanan
House Number : P 102
Age : 48 Gender : Female
Photo Available

647 FCS1525120
Name : Jhita Francis Chauvallur
Father's Name: Francis Chauvallur
House Number : 201
Age : 37 Gender : Female
Photo Available

648 FCS1525146
Name : C J Francis
Father's Name: J Francis
House Number : Du 201
Age : 66 Gender : Male
Photo Available

649 FCS1525138
Name : Baby C Francis
Husband's Name: C Francis
House Number : Du 201
Age : 61 Gender : Female
Photo Available

650 UEE1577634
Name : Joseph Francis Chovallur
Father's Name: Francis Chovallur
House Number : E 201
Age : 34 Gender : Male
Photo Available

651 UEE5620950
Name : Gerard Chowallur
Father's Name: Francis Chowallur
House Number : E-201,
Age : 25 Gender : Male
Photo Available

652 UEE3155629
Name : Benson George
Father's Name: Chuttiparel George
House Number : 202
Age : 68 Gender : Male
Photo Available

653 UEE3155637
Name : Mercy George
Husband's Name: Benon George
House Number : 202
Age : 63 Gender : Female
Photo Available

654 UEE5603766
Name : SUNIL SINGH PANWAR
Father's Name: JAGAT SINGH PANWAR
House Number : E - 203
Age : 41 Gender : Male
Photo Available

655 FCS1543420
Name : Sudha Menon
Husband's Name: Premchandra Menon
House Number : E-301
Age : 61 Gender : Female
Photo Available

656 FCS1543438
Name : Premchand Nair
Father's Name: Vishwanath Nair
House Number : E 301
Age : 66 Gender : Male
Photo Available

657 UEE3958162
Name : Tikadevi Hari Vishwakarma
Husband's Name: Hari Vishwakarma
House Number : E-303
Age : 59 Gender : Female
Photo Available

658 UEE3958147
Name : Vijayalaxmi Hari Vishwakarma
Father's Name: Hari Vishwakarma
House Number : E-303
Age : 36 Gender : Female
Photo Available

659 UEE3958139
Name : Kavita Hari Vishwakarma
Father's Name: Hari Vishwakarma
House Number : E-303
Age : 33 Gender : Female
Photo Available

660 UEE3958154
Name : Harshad Hari Vishwakarma
Father's Name: Hari Vishwakarma
House Number : E-303
Age : 31 Gender : Male
Photo Available

661 UEE5854930
Name : Lauren Carvalho
Father's Name: Bonnie Carvalho
House Number : E-3
Age : 23 Gender : Female
Photo Available

662 UEE5413851
Name : Mebal Seetaram Shetty
Father's Name: Seetaram Shetty
House Number : P 101
Age : 70 Gender : Male
Photo Available

663 UEE5413869
Name : Suhasini Mebal Shetty
Husband's Name: Mebal Shetty
House Number : P 101
Age : 66 Gender : Female
Photo Available

664 UEE5166186
Name : Denila Lobo
Mother's Name: Desiree Lobo
House Number : F - 201
Age : 27 Gender : Female
Photo Available

665 FCS1547090
Name : Manisha Sushil Tribhuvan
Husband's Name: Sushil Tribhuvan
House Number : 302
Age : 55 Gender : Female
Photo Available

666 UEE5857313
Name : Shawn Dsouza
Father's Name: Thomas Monthu Dsouza
House Number : 102/F
Age : 20 Gender : Male
Photo Available

667 UEE5857883
Name : Thomas Dsouza
Father's Name: Monthu Dsouza
House Number : F102
Age : 67 Gender : Male
Photo Available

668 UEE5917927
Name : Susamma Thomos
Father's Name: Oommen Koruthu
House Number : F-402
Age : 66 Gender : Female
Photo Available

669 UEE3723897
Name : suraagkumar sukumaran gayatri nair
Father's Name: sukumaran gayatri nair
House Number : .
Age : 35 Gender : Male
Photo Available

670 UEE1577485
Name : Gayatri Sukumaran Nair
Husband's Name: Sukumaran Nair
House Number : E 1
Age : 61 Gender : Female
Photo Available

671 UEE1577493
Name : Sukumaran Vasudevan Nair
Father's Name: Vasudevan Nair
House Number : E 2
Age : 63 Gender : Male
Photo Available

672 UEE5785290
Name : Ramesh
Father's Name: Ravindran
House Number : A/3
Age : 41 Gender : Male
Photo Available

673 UEE5784863
Name : Prathibha Ramesh
Husband's Name: Ramesh Raveendran
House Number : A/3
Age : 37 Gender : Female
Photo Available

674 UEE5530738
Name : Roopali Shirodkar
Husband's Name: Ramesh Shirodkar
House Number : A/4
Age : 72 Gender : Female
Photo Available

675 FCS1527845
Name : Gregory Louis Rodricks
Father's Name: Louis Rodricks
House Number : 102
Age : 60 Gender : Male
Photo Available

676 FCS1527852
Name : Matilda Louis Rodricks
Husband's Name: Louis Rodricks
House Number : 102
Age : 53 Gender : Female
Photo Available

677 UEE5414057
Name : George Aleri Lobo
Father's Name: Aleri Lobo
House Number : P 103
Age : 71 Gender : Male
Photo Available

678 UEE2774610
Name : Emilda George Lobo
Husband's Name: George Lobo
House Number : P-103
Age : 66 Gender : Female
Photo Available

679 UEE5026349
Name : Aniruddh Anil Agarwal
Father's Name: Anil Agarwal
House Number : A/104
Age : 27 Gender : Male
Photo Available

680 UEE3836780
Name : Chhaya Sonu Savinkar
Father's Name: Sonu Savinkar
House Number : A/104
Age : 60 Gender : Female
Photo Available

681 UEE5043963
Name : Nidhi Vinod Shirodkar
Father's Name: Vinod Shirodkar
House Number : A/202
Age : 28 Gender : Female
Photo Available

682 UEE3958188
Name : Mrunal Mahesh Madaye
Husband's Name: Mahesh Madaye
House Number : C/202
Age : 37 Gender : Female
Photo Available

683 UEE5414073
Name : Kochunni Achyutan Nair
Father's Name: Achyutan Nair
House Number : Du 204
Age : 75 Gender : Male
Photo Available

684 UEE5414081
Name : Komalavelli Kochunni Nair
Husband's Name: Kochunni Nair
House Number : Du 204
Age : 65 Gender : Female
Photo Available

685 FCS1547272
Name : Ramanand Kutappan T K
Father's Name: Kutappan T K
House Number : Du 204
Age : 51 Gender : Male
Photo Available

686 FCS1547314
Name : Sumati Ramanand T K
Husband's Name: Ramanand T K
House Number : Du 204
Age : 46 Gender : Female
Photo Available

687 UEE5036272
Name : Vita Nisha Cardin
Father's Name: Silvester Cardin
House Number : A301
Age : 26 Gender : Female
Photo Available

688 UEE5078928
Name : Selvin silvester cardin
Father's Name: silvester cardin
House Number : A-301
Age : 28 Gender : Male
Photo Available

689 UEE3155645
Name : Anita Santosh Shetty
Husband's Name: Santosh Shetty
House Number : B 303
Age : 49 Gender : Female
Photo Available

690 UEE1608520
Name : Kishori Eknath Rajmane
Father's Name: Eknath Rajmane
House Number : B 404
Age : 34 Gender : Female
Photo Available

691 UEE5859715
Name : Pravin Singhal
Father's Name: N
House Number : A/203
Age : 76 Gender : Male
Photo Available

692 UEE5042635
Name : Anjali Rajkumar Chavan
Father's Name: Rajkumar Chavan
House Number : B-001
Age : 25 Gender : Female
Photo Available

693 FCS1548445
Name : Veena Rita Lewis
Husband's Name: Vinsetaoskar Lewis
House Number : T3
Age : 54 Gender : Female
Photo Available

694 UEE5711718
Name : Aditya Mahadik
Father's Name: Ravindra Mahadik
House Number : B/101
Age : 25 Gender : Male
Photo Available

695 ROL4791620
Name : Ravindra Mahadik
Father's Name: Krishna Mahadik
House Number : B-101,
Age : 55 Gender : Male
Photo Available

696 ROL2692341
Name : Supriya Mahadik
Husband's Name: Ravindra Mahadik
House Number : B-101,
Age : 52 Gender : Female
Photo Available

697 UEE5160858
Name : Kalyani Mahadik
Husband's Name: Sameer Mahadik
House Number : 201
Age : 43 Gender : Female
Photo Available

698 UEE5042619
Name : Hazel John Levis
Father's Name: John Levis
House Number : B/203
Age : 29 Gender : Female
Photo Available

699 UEE5042601
Name : Ryan John Lewis
Father's Name: John Lewis
House Number : B/203
Age : 26 Gender : Male
Photo Available

700 UEE5175336
Name : MANORAMA PRASAD
Husband's Name: DURGA PRASAD
House Number : B/301
Age : 45 Gender : Female
Photo Available

701 FCS1528314
Name : Durgaprasad Parasnath Prasad
Father's Name: Parasnath Prasad
House Number : Ti 301
Age : 53 Gender : Male
Photo Available

702 UEE5743885
Name : Santosh Shetty
Father's Name: Shyam Shetty
House Number : B/303
Age : 57 Gender : Male
Photo Available

703 UEE5762182
Name : Joylyn Dsouza
Father's Name: John Dsouza
House Number : B 305
Age : 26 Gender : Female
Photo Available

704 UEE5414206
Name : Vilas Atmaram Kerkar
Father's Name: Atmaram Kerkar
House Number : C-403
Age : 65 Gender : Male
Photo Available

705 UEE5414214
Name : Vasant Atmaram Kerkar
Father's Name: Atmaram Kerkar
House Number : C-403
Age : 62 Gender : Male
Photo Available

706 UEE5922497
Name : shivam soni
Father's Name: Kailash soni
House Number : 4
Age : 28 Gender : Male
Photo Available

SUMMARY OF ELECTORS

A) NUMBER OF ELECTORS

		Roll Type	Roll Identification	NUMBER OF ELECTORS			
				Male	Female	Third Gender	Total
I	Original	Mother Roll	Draft Electoral Roll prepared under Special Intensive Revision - 2026	359	347	0	706
				359	347	0	706

Issued by Electoral Registration Office

No. and name of sections in the part

1-Shri Krishna Nagar, M. I .D.C. Road No. 19, P. Dindayal Upadhaya Nagar Near Pipeline, Andheri (East)
2-Sai Bhagwan Nagar, M. I .D.C. Road No. 19, P. Dindayal Upadhaya Nagar Near Pipeline, Andheri (East)
3-Laxmi Sagar Co. Opp. Hou. Society, M.I D.C.Central Road, Upadhaya Nagar Near Pipeline, Andheri (East)
4-Hanuman Chawl, M. I .D.C. Road No. 19, P. Dindayal Upadhaya Nagar Near Pipeline, Andheri (East)
5-Police Quarters B.No.1, Ram Krishna Mandir Road, Kondivita Village J. B. Nagar, Andheri (East)
6-Police Quarters B.No.2, Ram Krishna Mandir Road, Kondivita Village J. B. Nagar, Andheri (East)
7-Police Quarters B.No.3, Ram Krishna Mandir Road, Kondivita Village J. B. Nagar, Andheri (East)
8-Police Quarters B.No.4, Ram Krishna Mandir Road, Kondivita Village J. B. Nagar, Andheri (East)
9-Police Quarters B.No.5, Ram Krishna Mandir Road, Kondivita Village J. B. Nagar, Andheri (East)
10-Harihar Chawl A, Ram Krishna Mandir Road, Kondivita Village J. B. Nagar, Andheri (East)
11-Harihar Chawl, Ram Krishna Mandir Road, Kondivita Village J. B. Nagar, Andheri (East)
12-Rego House, Ram Krishna Mandir Road, Kondivita Village J. B. Nagar, Andheri (East)
13-Paskal Baroto House, Ram Krishna Mandir Road, Kondivita Village J. B. Nagar, Andheri (East)
14-Ganeshwadi, Ram Krishna Mandir Road, Kondivita Village J. B. Nagar, Andheri (East)
15-Ganeshwadi Zopadpatti, Ram Krishna Mandir Road, Kondivita Village J. B. Nagar, Andheri (East)
16-Emrold Court, Ram Krishna Mandir Road, Kondivita Village J. B. Nagar, Andheri (East)
17-Ganeshwadi Rahiwashi Sangh, Ram Krishna Mandir Road, Kondivita Village J. B. Nagar, Andheri (East)
18-Astvinayak Co-op. Hou.Society, M. I D. C. Central Road 6, Kondivita Village J. B. Nagar, Andheri (East)
19-Shantiniketan Co.Op.Hou. Society -B, Ram Krishna Mandir Road, Kondivita Village J. B. Nagar, Andheri (East)
20-Shantiniketan Co.Op.Hou. Society -C, Ram Krishna Mandir Road, Kondivita Village J. B. Nagar, Andheri (East)
21-Shantiniketan Co.Op.Hou. Society-D, Ram Krishna Mandir Road, Kondivita Village J. B. Nagar, Andheri (East)
22-Shantiniketan Co.Op.Hou. Society-E, Ram Krishna Mandir Road, Kondivita Village J. B. Nagar, Andheri (East)
23-Shantiniketan Co.Op.Hou. Society-F, Ram Krishna Mandir Road, Kondivita Village J. B. Nagar, Andheri (East)
24-Akshay Co.Op.Hou. Society -A, Ram Krishna Mandir Road, Kondivita Village J. B. Nagar, Andheri (East)
25-Akshay Co.Op.Hou. Society -B, Ram Krishna Mandir Road, Kondivita Village J. B. Nagar, Andheri (East)