# ELECTORAL ROLL 2026 S13 Maharashtra

| No. Name and Reservation Status of Assembly Constituency : 166 - ANDHERI EAST (GEN) | Part No. : 134 |
|---|---|

**No. Name and Reservation Status of Parliamentary Constituency(ies) in which the Assembly Constituency is located : 27 - MUMBAI NORTH WEST (GEN)**

**1. Details of Revision**

| | |
|---|---|
| **Year of Revision** | **2026** |
| **Qualifying Date** | **01-10-2026** |
| **Type of revision** | **Special Intensive Revision 2026** |
| **Date of Publication** | **31-08-2026** |

**Roll Identification**

Draft Electoral Roll prepared under Special Intensive Revision - 2026

**2. Details of part and polling area**

**No. and name of sections in the part**

1-Gopal Niwas, Aliyavar Jang Road, Malpa Dongri Number 1 Survan Maharashtra Hotel Chawl Shanta Devi Durga Mandir, Andheri (East)
2-Sigam House, Aliyavar Jang Road, Malpa Dongri Number 1 Survan Maharashtra Hotel Chawl Shanta Devi Durga Mandir, Andheri (East)
3-Sadumali Chawl, Aliyavar Jang Road, Malpa Dongri Number 1 Survan Maharashtra Hotel Chawl, Andheri (East)
4-Adward kodo Chawl, Aliyavar Jang Road, Malpa Dongri Number 1 Shriram Katalari Near, Andheri (East)
5-Raghunath Dubey Chawl, Aliyavar Jang Road, Malpa Dongri Number 1 Shriram Katalari Near, Andheri (East)
6-Kakale Chawl, Aliyavar Jang Road, Malpa Dongri Number 1 Annapurna Kirana Near, Andheri (East)
7-Diwale Chawl, Aliyavar Jang Road, Malpa Dongri Number 1 Annapurna Kirana Near, Andheri (East)
8-Radha Niwas Chawl, Aliyavar Jang Road, Malpa Dongri Number 1Behind Dr. Hegade Davakhana, Andheri (East)
9-Sai Krupa Niwas, Aliyavar Jang Road, Malpa Dongri Number 1Behind Dr. Hegade Davakhana, Andheri (East)
10-Bhiku Chawl, Aliyavar Jang Road, Malpa Dongri Number 1Near Monika Jewellers, Andheri (East)
11-Babugadi wala Chawl, Aliyavar Jang Road, Malpa Dongri Number 1 Near Monika Jewellers, Andheri (East)
12-Kadam Chawl, Aliyavar Jang Road, Malpa Dongri Number 1 Near Monika Jewellers, Andheri (East)
13-Lalta Pathak Chawl, Aliyavar Jang Road, Malpa Dongri Number 1 In front of Sai Baba MandirIn front, Andheri (East)
14-Anil Niwas, Aliyavar Jang Road, Malpa Dongri Number 1 In front of Survan Maharashtra Hotel Chawl, Andheri (East)
15-Manna House, Aliyavar Jang Road, Malpa Dongri Number 1 In front of Sai Baba MandirIn front, Andheri (East)

| | |
|---|---|
| Main Town or Village | : MUMBAI SUBURBAN |
| Police Station | : M. I D. C. |
| Taluka | : ANDHERI |
| District | : MUMBAI SUBURBAN |
| Pin code | : 400093 |

**3. Polling Station Details**

| **No. and Name of Polling Station :** | **Type of Polling Station (Male/Female/General)** | General |
|---|---|---|
| 134 - UDISE Code-27220400182 Malpa Dongri Municipal Marathi Primary School Ground Floor Room No. 2<br><br>**Address of Polling Station :** | **Number of Auxiliary Polling Stations in this part :** | 0 |

| | | |
|---|---|---|
| UDISE Code-27220400182 Malpa Dongri Municipal Marathi Primary School, Ground Floor Room No. 2, Malpa Dongri no.-3, Dutt Jagadamba Mandir Marg,Andheri (East) Mumbai-93 | | |

**4. NUMBER OF ELECTORS**

| Starting Serial No. | Ending Serial No. | Net Electors | | | |
|---|---|---|---|---|---|
| | | Male | Female | Third Gender | Total |
| 1 | 787 | 434 | 353 | 0 | 787 |

Issued by Electoral Registration Office

## Nazri Naksha




## Google Map View




## Polling Station Building Front View



## Polling Station Front View



## Cad View




## Key MAP View

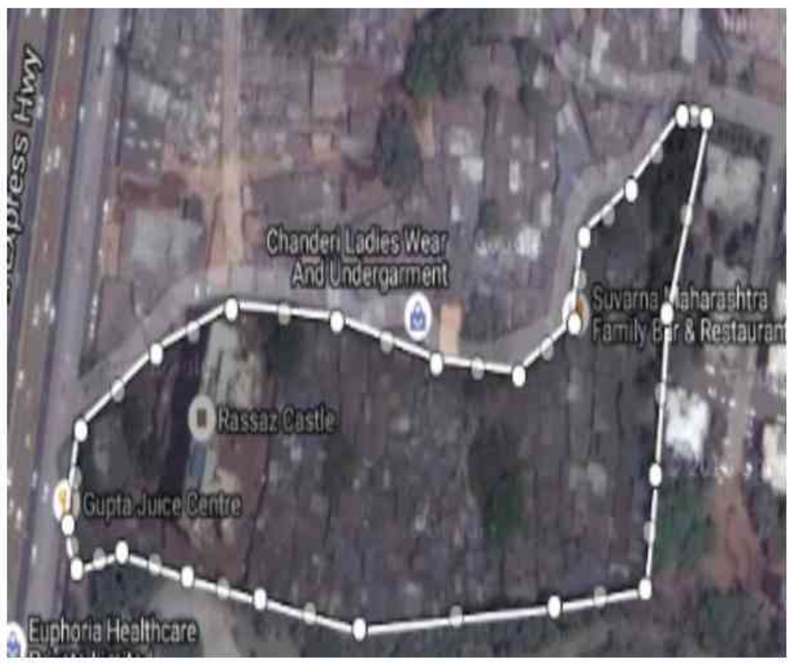

1 FCS1754092
Name : Manas Nikam
Father's Name: Shyam Rao Nikam
House Number : T 2
Age : 52 Gender : Male
Photo Available

2 UEE2172997
Name : Sunita Manas Nikam
Husband's Name: Manas Nikam
House Number : T 2
Age : 46 Gender : Female
Photo Available

3 UEE3067675
Name : Ajinkya Mohan Lad
Father's Name: Mohan Lad
House Number : 4
Age : 35 Gender : Male
Photo Available

4 UEE3068004
Name : Jyoti Mohan Lad
Husband's Name: Mohan Lad
House Number : T 4
Age : 66 Gender : Female
Photo Available

5 UEE1613801
Name : Amey Mohan Lad
Father's Name: Mohan Lad
House Number : T 4
Age : 37 Gender : Male
Photo Available

6 UEE3067998
Name : Mohan Balkrishna Lad
Father's Name: Balkrishna Lad
House Number : T-4
Age : 74 Gender : Male
Photo Available

7 UEE3255288
Name : Rajendra Krishna Shetty
Father's Name: Krishna Shetty
House Number : R-14A
Age : 79 Gender : Male
Photo Available

8 UEE5831219
Name : Jyoti Gala
Husband's Name: Hiten Gala
House Number : 403
Age : 43 Gender : Female
Photo Available

| | | |
|---|---|---|
| 9 FCS1739341<br>Name : Jaivant Malvankar<br>Father's Name: Narendra Malvankar<br>House Number : T 1<br>Age : 47 Gender : Male<br>Photo Available | 10 FCS1741198<br>Name : Chandra Begata Pujari<br>Father's Name: Begata Pujari<br>House Number : T 5<br>Age : 60 Gender : Male<br>Photo Available | 11 UEE5871371<br>Name : Prasad Poojari<br>Father's Name: Chandra Poojari<br>House Number : 5<br>Age : 33 Gender : Male<br>Photo Available |

12 UEE3255338
Name : Somesh Rajesh Napit
Father's Name: Rajesh Napit
House Number :
Age : 31 Gender : Male
Photo Available

13 UEE3255379
Name : Aakash Ravindra Baragde
Father's Name: Ravindra Baragde
House Number : -
Age : 31 Gender : Male
Photo Available

14 UEE3255346
Name : Kiran Krishna Bargode
Father's Name: Krishna Bargode
House Number : -
Age : 40 Gender : Male
Photo Available

15 UEE5179635
Name : Bindu Napit
Husband's Name: Sanjay Napit
House Number : -
Age : 52 Gender : Female
Photo Available

16 UEE5182696
Name : Suman Napit
Father's Name: Rajesh Napit
House Number : -
Age : 32 Gender : Female
Photo Available

17 UEE5182738
Name : Anju Napit
Father's Name: Sanjay Napit
House Number : -
Age : 28 Gender : Female
Photo Available

18 UEE1578798
Name : Kritika Kamlesh Satam
Husband's Name: Kamlesh Satam
House Number : 1
Age : 46 Gender : Female
Photo Available

19 FCS1753060
Name : Ravindra Sadashiv Baragade
Father's Name: Sadashiv Baragade
House Number : T 1
Age : 59 Gender : Male
Photo Available

20 FCS1753078
Name : Meena Ravindra Baragade
Husband's Name: Ravindra Baragade
House Number : T 1
Age : 56 Gender : Female
Photo Available

21 FCS1741347
Name : Dixit Diwakar Mulabh
Husband's Name: Diwakar Mulabh
House Number : T 1
Age : 48 Gender : Female
Photo Available

22 UEE2779940
Name : Sanjay Shantaram Manval
Father's Name: Shantaram Manval
House Number : 2
Age : 53 Gender : Male
Photo Available

23 UEE2779957
Name : Sanskruti Sanjay Manval
Husband's Name: Sanjay Manval
House Number : 2
Age : 46 Gender : Female
Photo Available

24 UEE5426879
Name : Laxmi Krishna Bargode
Husband's Name: Krishna Bargode
House Number : T 2
Age : 69 Gender : Female
Photo Available

25 FCS1742600
Name : Hemant Krishna Bargode
Father's Name: Krishna Bargode
House Number : T 2
Age : 45 Gender : Male
Photo Available

26 UEE2935534
Name : Anushka Avinash Satam
Husband's Name: Avinash Satam
House Number : 03
Age : 40 Gender : Female
Photo Available

27 UEE2935559
Name : Avinash Anil Satam
Father's Name: Anil Satam
House Number : 03
Age : 39 Gender : Male
Photo Available

28 UEE2935542
Name : Varsha Anil Satam
Father's Name: Anil Satam
House Number : 03
Age : 36 Gender : Female
Photo Available

29 FCS1753805
Name : Subhash Dound
Father's Name: Krushna Dound
House Number : T 3
Age : 56 Gender : Male
Photo Available

30 UEE5428040
Name : Anil Gangadhar Satam
Father's Name: Gangadhar Satam
House Number : T-3
Age : 69 Gender : Male
Photo Available

31 UEE5428057
Name : Anita Anil Satam
Husband's Name: Anil Satam
House Number : T-3
Age : 63 Gender : Female
Photo Available

32 FCS1737394
Name : Sanjay Rambaran Napit
Father's Name: Rambaran Napit
House Number : T 5
Age : 49 Gender : Male
Photo Available

33 UEE2173029
Name : Seetaram Purshuram Khedekar
Father's Name: Purshuram Khedekar
House Number : T-5
Age : 45 Gender : Male
Photo Available

34 FCS1735778
Name : Parshuram Sakharam Khenekar
Father's Name: Sakharam Khenekar
House Number : T-5
Age : 68 Gender : Male
Photo Available

35 UEE2173037
Name : Sandeep Dattaram Tatkare
Father's Name: Dattaram Tatkare
House Number : T-5
Age : 39 Gender : Male
Photo Available

36 UEE2119766
Name : Laxmi Manohar Kolpate
Husband's Name: Manohar Kolpate
House Number : T 7
Age : 71 Gender : Female
Photo Available

37 FCS1757376
Name : Sunil Manohar Kolpate
Father's Name: Manohar Kolpate
House Number : T 7
Age : 58 Gender : Male
Photo Available

38 FCS1755370
Name : Sunita Sunil Kolpate
Husband's Name: Sunil Kolpate
House Number : T 7
Age : 51 Gender : Female
Photo Available

39 FCS1755354
Name : Vanita Manohar Kolpate
Father's Name: Manohar Kolpate
House Number : T 7
Age : 48 Gender : Female
Photo Available

40 FCS1750926
Name : Anita Manohar Kolpate
Father's Name: Manohar Kolpate
House Number : T 7
Age : 46 Gender : Female
Photo Available

41 UEE3067683
Name : Manisha Shubhash Dound
Husband's Name: Shubhash Dound
House Number : 8
Age : 50 Gender : Female
Photo Available

42 UEE5798913
Name : Abhishek Dound
Father's Name: Subhash Daund
House Number : 8
Age : 22 Gender : Male
Photo Available

43 UEE5428081
Name : Sugandha Manohar Devale
Father's Name: Manohar Devale
House Number : T 8
Age : 59 Gender : Female
Photo Available

44 UEE5428099
Name : Suresh Manohar Devale
Father's Name: Manohar Devale
House Number : T 8
Age : 52 Gender : Male
Photo Available

45 UEE0315950
Name : Santosh Manohar Devale
Father's Name: Manohar Devale
House Number : T 8
Age : 54 Gender : Male
Photo Available

46 FCS1741651
Name : Asmita Kandalakar
Husband's Name: Atmaram Kandalakar
House Number : T 9
Age : 56 Gender : Female
Photo Available

47 FCS1752468
Name : Ajay Jagannath Yadav
Father's Name: Jagannath Yadav
House Number : T-9
Age : 63 Gender : Male
Photo Available

48 FCS1746155
Name : Asha Ajay Yadav
Husband's Name: Ajay Yadav
House Number : T-9
Age : 56 Gender : Female
Photo Available

49 FCS1745942
Name : Krishna Jagannath Yadav
Father's Name: Jagannath Yadav
House Number : T-9
Age : 54 Gender : Male
Photo Available

50 FCS1751916
Name : Deepak Jagannath Yadav
Father's Name: Jagannath Yadav
House Number : T-9
Age : 55 Gender : Male
Photo Available

51 UEE5865613
Name : Yogesh Napit
Father's Name: Sanjay Napit
House Number : T
Age : 21 Gender : Male
Photo Available

52 UEE5919287
Name : Shrutika Mestry
Father's Name: Maruti Mestry
House Number : 1
Age : 26 Gender : Female
Photo Available

53 UEE5931449
Name : Surbhi Devle
Husband's Name: Suresh Devle
House Number : T
Age : 50 Gender : Female
Photo Available

54 UEE5956255
Name : Srushti Manwal
Father's Name: Sanjay Manwal
House Number : 2
Age : 20 Gender : Female
Photo Available

55 UEE3960416
Name : Divya Deva Manchekar
Husband's Name: Deva Manchekar
House Number :
Age : 46 Gender : Female
Photo Available

56 UEE5154737
Name : Madhu Singh
Father's Name: Arvind Singh
House Number : -
Age : 29 Gender : Female
Photo Available

57 UEE5154711
Name : Nandita Singh
Father's Name: Arvind Singh
House Number : -
Age : 25 Gender : Female
Photo Available

58 UEE5016126
Name : Shivam Amarnath Yadav
Father's Name: Amarnath Yadav
House Number : -
Age : 26 Gender : Male
Photo Available

59 UEE5749189
Name : Ganesh Patil
Father's Name: Subhash Patil
House Number : .
Age : 38 Gender : Male
Photo Available

60 UEE2779973
Name : Paras Bhagvatilal Jain
Father's Name: Bhagvatilal Jain
House Number : T
Age : 37 Gender : Male
Photo Available

61 UEE2639425
Name : Shilpa Loid Kriyado
Husband's Name: Loid Kriyado
House Number : T
Age : 48 Gender : Female
Photo Available

62 UEE2779965
Name : Sarojdevi Ratnakar Pande
Husband's Name: Ratnakar Pande
House Number : T
Age : 44 Gender : Female
Photo Available

63 UEE3873155
Name : Swati Sachin Surve
Husband's Name: Sachin Surve
House Number : 01
Age : 46 Gender : Female
Photo Available

64 UEE2119790
Name : Ankita Nilesh Kate
Husband's Name: Nilesh Kate
House Number : 1
Age : 43 Gender : Female
Photo Available

65 UEE2639482
Name : Sachin Anant Surve
Father's Name: Anant Surve
House Number : 1
Age : 47 Gender : Male
Photo Available

66 FCS1737014
Name : Loyed Edward Creado
Father's Name: Edward Creado
House Number : T 1
Age : 55 Gender : Male
Photo Available

67 FCS1747807
Name : Santosh Dongarkar
Father's Name: Ganesh Dongarkar
House Number : T 1
Age : 48 Gender : Male
Photo Available

68 UEE2119782
Name : Mohan Anant Jathar
Father's Name: Anant Jathar
House Number : T-1
Age : 62 Gender : Male
Photo Available

69 UEE2857175
Name : Shashikala Suresh Kumar Kurmi
Husband's Name: Suresh Kumar Kurmi
House Number : 2
Age : 45 Gender : Female
Photo Available

70 UEE2173235
Name : Sunita Kisan Vilat
Father's Name: Kisan Vilat
House Number : 2
Age : 39 Gender : Female
Photo Available

71 UEE3158458
Name : Chitra Sonu Kharat
Father's Name: Sonu Kharat
House Number : T 2
Age : 44 Gender : Female
Photo Available

72 UEE2639417
Name : Suresh Ramlochan Kurmi
Father's Name: Ramlochan Kurmi
House Number : 2
Age : 48 Gender : Male
Photo Available

73 UEE2639409
Name : Ramesh Ramlochan Kurmi
Father's Name: Ramesh Ramlochan Kurmi
House Number : T 2
Age : 39 Gender : Male
Photo Available

74 UEE3873148
Name : Mulayam Amarnath Yadav
Father's Name: Amarnath Yadav
House Number : 03
Age : 31 Gender : Male
Photo Available

75 FCS1735422
Name : Rajesh Sonu Kharat
Father's Name: Sonu Kharat
House Number : T 3
Age : 46 Gender : Male
Photo Available

76 UEE3873072
Name : Amarnath Pancham Yadav
Father's Name: Pancham Yadav
House Number : T 3
Age : 69 Gender : Male
Photo Available

77 UEE3255460
Name : Akshay Arun Vilat
Father's Name: Arun Vilat
House Number : 4
Age : 34 Gender : Male
Photo Available

78 UEE5428123
Name : Sumati Bhaskar Monde
Husband's Name: Bhaskar Monde
House Number : T 4
Age : 73 Gender : Female
Photo Available

79 FCS1742840
Name : Deepak Bhaskar Monde
Father's Name: Bhaskar Monde
House Number : T 4
Age : 47 Gender : Male
Photo Available

80 UEE5154729
Name : Tara Singh
Husband's Name: Arvind Singh
House Number : 06
Age : 49 Gender : Female
Photo Available

81 UEE5672902
Name : Abhishek Varma
Father's Name: Kamlesh Varma
House Number : 07
Age : 26 Gender : Male
Photo Available

82 UEE5789482
Name : Varsha Varma
Father's Name: Kamlesh Varma
House Number : 07
Age : 21 Gender : Female
Photo Available

83 UEE3813060
Name : Ashok Keshaji Chaudhary
Father's Name: Keshaji Chaudhary
House Number : 7
Age : 60 Gender : Male
Photo Available

84 UEE3813045
Name : Gangadevi Ashok Chaudhary
Husband's Name: Ashok Chaudhary
House Number : 7
Age : 53 Gender : Female
Photo Available

85 UEE3813052
Name : Prakash Ashok Chaudhary
Father's Name: Ashok Chaurdhary
House Number : 7
Age : 33 Gender : Male
Photo Available

86 UEE3255445
Name : Rajkumar Suresh Kanaujiya
Father's Name: Suresh Kanaujiya
House Number : 7
Age : 32 Gender : Male
Photo Available

87 UEE5660378
Name : Piyush Mishra
Father's Name: Brijalal Mishra
House Number : 10
Age : 32 Gender : Male
Photo Available

88 FCS1749167
Name : Anant Shivaji Raut
Father's Name: Shivaji Raut
House Number : T 10
Age : 61 Gender : Male
Photo Available

89 FCS1750108
Name : Alok Pandey
Father's Name: Hausila Prasad Pandey
House Number : 11
Age : 45 Gender : Male
Photo Available

90 FCS4971370
Name : Ratnakar Haushilaprasad Pande
Father's Name: Haushilaprasad Pande
House Number : T-11
Age : 48 Gender : Male
Photo Available

91 UEE1573484
Name : Ulhas Vasant Panchal
Father's Name: Vasant Panchal
House Number : 12
Age : 38 Gender : Male
Photo Available

92 UEE5428222
Name : Sangeeta Vasant Panchal
Husband's Name: Vasant Panchal
House Number : T-12
Age : 66 Gender : Female
Photo Available

93 FCS1744085
Name : Rupali Vasant Panchal
Father's Name: Vasant Panchal
House Number : T-12
Age : 49 Gender : Female
Photo Available

94 UEE1578681
Name : Smita Sonu Kharat
Father's Name: Sonu Kharat
House Number : 13
Age : 42 Gender : Female
Photo Available

95 UEE1039296
Name : Sonu Janoo Kharat
Father's Name: Janoo Kharat
House Number : T-13
Age : 76 Gender : Male
Photo Available

96 UEE5428230
Name : Anita Sonu Kharat
Husband's Name: Sonu Kharat
House Number : T-13
Age : 66 Gender : Female
Photo Available

97 UEE3843851
Name : Shantabai Kisan Vilat
Husband's Name: Kisan Vilat
House Number : T-15
Age : 81 Gender : Female
Photo Available

98 UEE1039304
Name : Pradeep Kisan Vilat
Father's Name: Kisan Vilat
House Number : T-15
Age : 49 Gender : Male
Photo Available

99 UEE1613900
Name : Sanjay Tukaram Salvi
Father's Name: Tukaram Salvi
House Number : T 16
Age : 51 Gender : Male
Photo Available

100 UEE2030252
Name : Sadhna Sanjay Salvi
Husband's Name: Sanjay Salvi
House Number : T 16
Age : 40 Gender : Female
Photo Available

101 UEE5428263
Name : Manda Sudarshan Patil
Husband's Name: Sudarshan Patil
House Number : T-16
Age : 62 Gender : Female
Photo Available

102 FCS1753615
Name : Deepak Sudarshan Patil
Father's Name: Sudarshan Patil
House Number : T-16
Age : 43 Gender : Male
Photo Available

103 UEE5428255
Name : Shubhangi Subhash Patil
Husband's Name: Subhash Patil
House Number : T 17
Age : 71 Gender : Female
Photo Available

104 UEE5807961
Name : Prem Vilat
Father's Name: Arun Vilat
House Number : T
Age : 31 Gender : Male
Photo Available

105 UEE5807987
Name : Ujjwala Vilat
Husband's Name: Prem Vilat
House Number : T
Age : 29 Gender : Female
Photo Available

106 UEE5819735
Name : Aradhana Pandey
Husband's Name: Alok Pandey
House Number : 11
Age : 40 Gender : Female
Photo Available

107 UEE5820469
Name : Aditya Singh
Father's Name: Arvind Singh
House Number : 06
Age : 23 Gender : Male
Photo Available

108 UEE5910112
Name : Saritadevi Kurmi
Husband's Name: Ramesh Kurmi
House Number : 2
Age : 40 Gender : Female
Photo Available

109 UEE5920210
Name : Shlok Pandey
Father's Name: Alok Pandey
House Number : 11
Age : 20 Gender : Male
Photo Available

110 UEE5926142
Name : Shubhamkumar Kurmi
Father's Name: Sureshkumar Kurmi
House Number : 2
Age : 25 Gender : Male
Photo Available

111 UEE5931175
Name : Sakhu Rawoot
Husband's Name: Anant Rawoot
House Number : T
Age : 62 Gender : Female
Photo Available

112 HXY1502111
Name : Urmila Shantaram Baokar
Father's Name: Shantaram Baokar
House Number : T
Age : 41 Gender : Female
Photo Available

113 UEE6034144
Name : Deepa Vilat
Husband's Name: Pradeep Vilat
House Number : T
Age : 34 Gender : Female
Photo Available

114 UEE4005369
Name : Jagdish Raju Choudhary
Father's Name: Raju Choudhary
House Number :
Age : 28 Gender : Male
Photo Available

115 UEE3781234
Name : Raju Kesaji Choudhary
Father's Name: Kesaji Choudhary
House Number : T
Age : 48 Gender : Male
Photo Available

116 UEE3781226
Name : Leela Devi Choudhary
Husband's Name: Raju Choudhary
House Number : T
Age : 48 Gender : Female
Photo Available

117 UEE2935567
Name : Ankit Dilip Singh
Father's Name: Dilip Singh
House Number : 02
Age : 33 Gender : Male
Photo Available

118 FCS1736362
Name : Dilip Bajrangi Singh
Father's Name: Bajrangi Singh
House Number : T-2
Age : 57 Gender : Male
Photo Available

119 UEE5428305
Name : Bhagwatilal Venichand Jain
Father's Name: Venichand Jain
House Number : T 3
Age : 62 Gender : Male
Photo Available

120 FCS1749597
Name : Pushpa Bhagwatilal Jain
Husband's Name: Bhagwatilal Jain
House Number : T 3
Age : 58 Gender : Female
Photo Available

121 UEE2780005
Name : Nirmala Singh
Husband's Name: Dilip Singh
House Number : T-4
Age : 51 Gender : Female
Photo Available

122 UEE3255486
Name : Shakuntala Jayawant Hiwalakar
Father's Name: Jayawant Hiwalakar
House Number :
Age : 40 Gender : Female
Photo Available

123 UEE3255494
Name : Sunil Jayawant Hiwalakar
Father's Name: Jayawant Hiwalakar
House Number :
Age : 35 Gender : Male
Photo Available

124 UEE5786371
Name : Mahendra Kule
Father's Name: Dhondoo kule
House Number : .
Age : 39 Gender : Male
Photo Available

125 FCS1740026
Name : Rajesh Vasant Kakve
Father's Name: Vasant Kakve
House Number : T
Age : 54 Gender : Male
Photo Available

126 FCS1741719
Name : Darshana Dinesh Kule
Husband's Name: Dinesh Kule
House Number : T
Age : 46 Gender : Female
Photo Available

127 FCS1742857
Name : Anant Ganesh Dongarkar
Father's Name: Ganesh Dongarkar
House Number : T 1
Age : 46 Gender : Male
Photo Available

128 FCS1749290
Name : Arun Ganesh Dongarkar
Father's Name: Ganesh Dongarkar
House Number : T 1
Age : 42 Gender : Male
Photo Available

129 FCS1743608
Name : Sanjana Ganesh Kule
Husband's Name: Ganesh Kule
House Number : T 1
Age : 45 Gender : Female
Photo Available

130 UEE0316324
Name : Ganesh Sonu Kule
Father's Name: Sonu Kule
House Number : T 2
Age : 51 Gender : Male
Photo Available

131 UEE0316332
Name : Dinesh Sonu Kule
Father's Name: Sonu Kule
House Number : T 2
Age : 50 Gender : Male
Photo Available

132 UEE5761507
Name : Siddhesh Kule
Father's Name: Ganesh Kule
House Number : 3
Age : 23 Gender : Male
Photo Available

133 UEE5428321
Name : Jaivanti Jaivant Hivalkar
Husband's Name: Jaivant Hivalkar
House Number : T 3
Age : 61 Gender : Female
Photo Available

134 UEE2981918
Name : Sudesh Jaivant Hivalkar
Father's Name: Jaivant Hivalkar
House Number : T 3
Age : 37 Gender : Male
Photo Available

135 UEE0316356
Name : Asmita Ashok Patil
Husband's Name: Ashok Patil
House Number : T 4
Age : 63 Gender : Female
Photo Available

136 UEE0316366
Name : Ashok Rama Patil
Father's Name: Rama Patil
House Number : T 4
Age : 53 Gender : Male
Photo Available

137 UEE5811518
Name : Priya Upadhyay
Husband's Name: Vikas Upadhyay
House Number : T
Age : 30 Gender : Female
Photo Available

138 UEE3255502
Name : Sandesh Subhash Diwale
Father's Name: Subhash Diwale
House Number : -
Age : 35 Gender : Male
Photo Available

139 UEE5178967
Name : Sarvesh Diwale
Father's Name: Jagannath Diwale
House Number : -
Age : 26 Gender : Male
Photo Available

140 UEE5748769
Name : Nilesh Napit
Father's Name: Sanjay Napit
House Number : -
Age : 25 Gender : Male
Photo Available

141 UEE1039312
Name : Nitesh Subhash Diwale
Father's Name: Subhash Diwale
House Number : T
Age : 37 Gender : Male
Photo Available

142 UEE1578699
Name : Devendra Gunaji Neman
Father's Name: Gunaji Neman
House Number : T
Age : 38 Gender : Male
Photo Available

143 UEE1578715
Name : Devishri Neman
Father's Name: Gunaji Neman
House Number : T
Age : 38 Gender : Female
Photo Available

144 UEE0316423
Name : Vidya Subhash Diwale
Husband's Name: Subhash Diwale
House Number : T 1
Age : 63 Gender : Female
Photo Available

145 UEE5428362
Name : Akshaya Dashrath Diwale
Husband's Name: Dashrath Diwale
House Number : T 1
Age : 52 Gender : Female
Photo Available

146 UEE3960432
Name : Minal Jagannath Diwale
Father's Name: Jagannath Diwale
House Number : 2
Age : 30 Gender : Female
Photo Available

147 UEE0316465
Name : Kanchan Kashinath Neman
Husband's Name: Kashinath Neman
House Number : T 2
Age : 53 Gender : Female
Photo Available

148 FCS1743210
Name : Ravindra Gunaji Neman
Father's Name: Ravindra Neman
House Number : T 2
Age : 42 Gender : Male
Photo Available

149 UEE5900733
Name : Rohini Neman
Husband's Name: Ravindra Neman
House Number : 4
Age : 36 Gender : Female
Photo Available

150 FCS1755941
Name : Pandharinath Ganpat Diwale
Father's Name: Ganpat Diwale
House Number : T 3
Age : 55 Gender : Male
Photo Available

151 UEE3904711
Name : Dipika Gunaji Neman
Father's Name: Gunaji Neman
House Number : 4
Age : 33 Gender : Female
Photo Available

152 UEE3067840
Name : Kirti Kashinath Neman
Husband's Name: Kashinath Neman
House Number : 5
Age : 34 Gender : Female
Photo Available

153 UEE3960440
Name : Tejas Kashinath Neman
Father's Name: Kashinath Neman
House Number : 5
Age : 30 Gender : Male
Photo Available

154 UEE3960457
Name : Sagar Kashinath Neman
Father's Name: Kashinath Neman
House Number : 5
Age : 28 Gender : Male
Photo Available

155 UEE2451169
Name : Kashinath Neman
Father's Name: Vishnu Neman
House Number : T-5
Age : 57 Gender : Male
Photo Available

156 FCS1740810
Name : Jagannath Ramchandra Diwale
Father's Name: Ramchandra Diwale
House Number : T 6
Age : 60 Gender : Male
Photo Available

157 UEE0316407
Name : Manohar Ramchandra Diwale
Father's Name: Ramchandra Diwale
House Number : T 7
Age : 57 Gender : Male
Photo Available

158 UEE5911565
Name : Manali Diwale
Father's Name: Manohar Diwale
House Number : 1
Age : 45 Gender : Female
Photo Available

159 UEE5911599
Name : Vicky Diwale
Father's Name: Dashrath Diwale
House Number : 2
Age : 31 Gender : Male
Photo Available

160 UEE3255536
Name : Vishwanath Vasant Tandakar
Father's Name: Vasant Tandakar
House Number :
Age : 35 Gender : Male
Photo Available

161 UEE5090741
Name : Mitesh Mewada
Father's Name: Bharat Mewada
House Number : -
Age : 30 Gender : Male
Photo Available

162 UEE5020102
Name : Ashwini Anant Pawar
Father's Name: Anant Pawar
House Number : -
Age : 34 Gender : Female
Photo Available

163 UEE0316495
Name : Jotsnaben Rajendra Raval
Husband's Name: Rajendra Raval
House Number : T 1
Age : 57 Gender : Female
Photo Available

164 UEE1613876
Name : Rohit Kumar Rajesh Kumar Raval
Father's Name: Rajesh Kumar Raval
House Number : T 1
Age : 36 Gender : Male
Photo Available

165 UEE3960473
Name : Nilima Mayur Darekar
Husband's Name: Mayur Darekar
House Number : 2
Age : 36 Gender : Female
Photo Available

166 FCS1737030
Name : Binesh Laxman Pedamkar
Father's Name: Laxman Pedamkar
House Number : C-2
Age : 52 Gender : Male
Photo Available

167 FCS1736289
Name : Namrata Shashikant Darekar
Father's Name: Shashikant Darekar
House Number : T 2
Age : 44 Gender : Female
Photo Available

168 FCS1744424
Name : Vinod Narhari Sawant
Father's Name: Narhari Sawant
House Number : T 2
Age : 61 Gender : Male
Photo Available

169 FCS1739267
Name : Vaishali Vinod Sawant
Husband's Name: Vinod Sawant
House Number : T 2
Age : 59 Gender : Female
Photo Available

170 UEE3873171
Name : Pranjal Praful Khegade
Husband's Name: Praful Khegade
House Number : 03
Age : 35 Gender : Female
Photo Available

171 UEE2119824
Name : Abhishek Suresh Gurav
Father's Name: Suresh Gurav
House Number : 3
Age : 37 Gender : Male
Photo Available

172 UEE3068319
Name : Supriya Suresh Gurav
Father's Name: Suresh Gurav
House Number : T 3
Age : 43 Gender : Female
Photo Available

173 UEE0316522
Name : Vishwanath Laxman Nivalkar
Father's Name: Laxman Nivalkar
House Number : T-3
Age : 49 Gender : Male
Photo Available

174 FCS1743475
Name : Naresh Shankar Solanki
Father's Name: Shankar Solanki
House Number : T-3
Age : 51 Gender : Male
Photo Available

175 UEE5021845
Name : Aniket Anant Pawar
Father's Name: Anant Pawar
House Number : 04
Age : 31 Gender : Male
Photo Available

176 UEE5020219
Name : Asmita Anant Pawar
Father's Name: Anant Pawar
House Number : 04
Age : 26 Gender : Female
Photo Available

177 UEE3255577
Name : Mukund Rasik Solanki
Father's Name: Rasik Solanki
House Number : 4
Age : 38 Gender : Male
Photo Available

178 UEE3067725
Name : Devendrakumar Rudrashankar Mishra
Father's Name: Rudrashankar Mishra
House Number : 5
Age : 44 Gender : Male
Photo Available

179 UEE3067733
Name : Juhi Devendrakumar Mishra
Husband's Name: Devendrakumar Mishra
House Number : 5
Age : 37 Gender : Female
Photo Available

180 UEE2857191
Name : Akshay Kumar Ravishankar Mishra
Father's Name: Ravishankar Mishra
House Number : 5
Age : 31 Gender : Male
Photo Available

181 UEE2119832
Name : Ratnamala Shivdatt Pathak
Father's Name: Shivdatt Pathak
House Number : 5
Age : 37 Gender : Female
Photo Available

182 FCS1736800
Name : Shivdatt Surendranath Pathak
Father's Name: Surendranath Pathak
House Number : T 5
Age : 44 Gender : Male
Photo Available

183 FCS1750967
Name : Rajendrakumar Raval
Father's Name: Baldevlal Raval
House Number : T 5
Age : 51 Gender : Male
Photo Available

184 UEE5018486
Name : Shwetha Kotian
Husband's Name: Sandeep Kotian
House Number : 06
Age : 39 Gender : Female
Photo Available

185 UEE2078467
Name : Rajesh Ramchandra Parkar
Father's Name: Ramchandra Parkar
House Number : 6
Age : 48 Gender : Male
Photo Available

186 UEE4985701
Name : Preeti Rajesh Parkar
Husband's Name: Rajesh parkar
House Number : 6
Age : 39 Gender : Female
Photo Available

187 FCS1749985
Name : Savita Shriniwas Kotiyan
Father's Name: Shriniwas Kotiyan
House Number : T 6
Age : 40 Gender : Female
Photo Available

188 UEE3725934
Name : Sonal Ashok Singh
Father's Name: Ashok Singh
House Number : 07
Age : 32 Gender : Female
Photo Available

189 UEE5177068
Name : Shalini Singh
Father's Name: Ashok Singh
House Number : 07
Age : 30 Gender : Female
Photo Available

190 UEE2173292
Name : Amit Ashok Singh
Father's Name: Ashok Singh
House Number : 7
Age : 34 Gender : Male
Photo Available

191 UEE2780013
Name : Praful Khegde
Father's Name: Shripat Khegde
House Number : T-8
Age : 41 Gender : Male
Photo Available

192 UEE5702444
Name : Aditya Binjawadagi
Father's Name: Basavaraj Binjawadagi
House Number : 10
Age : 23 Gender : Male
Photo Available

193 UEE2780021
Name : Geetaben Kajani
Husband's Name: Jitendra Kajani
House Number : T-11
Age : 46 Gender : Female
Photo Available

194 UEE3067741
Name : Vivek Gangadhar Gaonkar
Father's Name: Gangadhar Gaonkar
House Number : 12
Age : 34 Gender : Male
Photo Available

195 FCS1738574
Name : Bhailal Kajani
Father's Name: Bachhu Kajani
House Number : 12
Age : 70 Gender : Male
Photo Available

196 UEE3781259
Name : Chandrika Jagdish Kajani
Husband's Name: Jagdish Kajani
House Number : 12
Age : 36 Gender : Female
Photo Available

197 FCS1742733
Name : Jagdish Tailor
Father's Name: Bhailal Tailor
House Number : T-12
Age : 43 Gender : Male
Photo Available

198 UEE3873163
Name : Kajal Ashok More
Father's Name: Ashok More
House Number : 13
Age : 30 Gender : Female
Photo Available

199 UEE1613769
Name : Ashvini Ashok More
Husband's Name: Ashok More
House Number : T 13
Age : 52 Gender : Female
Photo Available

200 UEE5690060
Name : Sushil Mishra
Father's Name: Rudrashankar Mishra
House Number : 1/5
Age : 49 Gender : Male
Photo Available

201 UEE5690052
Name : Pratibha Mishra
Husband's Name: Sushil Mishra
House Number : 1/5
Age : 43 Gender : Female
Photo Available

202 UEE3904729
Name : Deobrat Ravishankar Mishra
Father's Name: Ravishankar Mishra
House Number : 1/5
Age : 35 Gender : Male
Photo Available

203 UEE5690086
Name : Raj Mishra
Father's Name: Sushil Mishra
House Number : 1/5
Age : 24 Gender : Male
Photo Available

204 FCS1735224
Name : Lavkush Rudrashankar Mishra
Father's Name: Rudrashankar Mishra
House Number : T 1 5
Age : 50 Gender : Male
Photo Available

205 FCS1756345
Name : Chhaya Lavkush Mishra
Husband's Name: Lavkush Mishra
House Number : T 1 5
Age : 50 Gender : Female
Photo Available

206 UEE3255544
Name : Vaijanti Vinod Sawant
Father's Name: Vinod Sawant
House Number : 16
Age : 36 Gender : Female
Photo Available

207 UEE5021787
Name : Varsha Vinod Sawant
Father's Name: Vinod Sawant
House Number : 16
Age : 32 Gender : Female
Photo Available

208 UEE5021779
Name : Meenal Vinod Sawant
Father's Name: Vinod Sawant
House Number : 16
Age : 27 Gender : Female
Photo Available

209 FCS1749415
Name : Suwarna Shashikant Darekar
Husband's Name: Shashikant Darekar
House Number : T 16
Age : 63 Gender : Female
Photo Available

210 FCS1736271
Name : Mayur Shashikant Darekar
Father's Name: Shashikant Darekar
House Number : T 16
Age : 41 Gender : Male
Photo Available

211 UEE5161195
Name : Pooja Nivalkar
Father's Name: Deepak Nivalkar
House Number : 17
Age : 28 Gender : Female
Photo Available

212 UEE5126388
Name : Omkar Nivalkar
Father's Name: Deepak Nivalkar
House Number : 17
Age : 26 Gender : Male
Photo Available

213 UEE5428420
Name : Shubhangi Suresh Gurav
Husband's Name: Suresh Gurav
House Number : T 17
Age : 66 Gender : Female
Photo Available

214 UEE0316514
Name : Deepak Laxman Nivalkar
Father's Name: Laxman Nivalkar
House Number : T-17
Age : 54 Gender : Male
Photo Available

215 UEE3067857
Name : Bhavesh Mukesh Rawal
Father's Name: Mukesh Rawal
House Number : 18
Age : 32 Gender : Male
Photo Available

216 FCS1735935
Name : Anand Dattaram Pawar
Father's Name: Dattaram Pawar
House Number : T 18
Age : 63 Gender : Male
Photo Available

217 FCS1737758
Name : Anita Anand Pawar
Husband's Name: Anand Pawar
House Number : T 18
Age : 58 Gender : Female
Photo Available

218 FCS1746619
Name : Dilip Kajani
Father's Name: Bhailal Kajani
House Number : 19
Age : 46 Gender : Male
Photo Available

219 UEE3781242
Name : Vaishali Dilip Kajani
Husband's Name: Dilip Kajani
House Number : 19
Age : 35 Gender : Female
Photo Available

220 UEE3255551
Name : Hitesh Rajendra Rawal
Father's Name: Rajendra Rawal
House Number : 19
Age : 31 Gender : Male
Photo Available

221 FCS1744564
Name : Jitendra Bhailal Kajani
Father's Name: Bhailal Kajani
House Number : T-19
Age : 49 Gender : Male
Photo Available

222 UEE5120597
Name : NIRUPA MEWADA
Husband's Name: BHARAT MEWADA
House Number : 20
Age : 54 Gender : Female
Photo Available

223 UEE0316639
Name : Laxmi Shriniwas Kotiyan
Husband's Name: Shriniwas Kotiyan
House Number : T 20
Age : 65 Gender : Female
Photo Available

224 FCS1749191
Name : Sandeep Shriniwas Kotiyan
Father's Name: Shriniwas Kotiyan
House Number : T 20
Age : 42 Gender : Male
Photo Available

225 UEE3255528
Name : Avani Vinod Tandkar
Husband's Name: Vinod Tandkar
House Number : 21
Age : 38 Gender : Female
Photo Available

226 UEE3781267
Name : Vinod Vasant Tandkar
Father's Name: Vasant Tandkar
House Number : 21
Age : 37 Gender : Male
Photo Available

227 UEE5111760
Name : Manjiri Tandkar
Father's Name: Vishwanath Tandkar
House Number : 21
Age : 33 Gender : Female
Photo Available

228 UEE5161203
Name : Pranali Tandkar
Father's Name: Prakash Tandkar
House Number : 21
Age : 27 Gender : Female
Photo Available

229 UEE5671045
Name : Pundalik Tandkar
Father's Name: Prakash Tandkar
House Number : 21
Age : 24 Gender : Male
Photo Available

230 FCS1736719
Name : Vanita Vasant Tankar
Husband's Name: Vasant Tankar
House Number : T-21
Age : 54 Gender : Female
Photo Available

231 UEE5159595
Name : Omkar More
Father's Name: Ashok More
House Number : 2/3
Age : 26 Gender : Male
Photo Available

232 FCS1741974
Name : Shashikant Vinayak Mahadik
Father's Name: Vinayak Mahadik
House Number : 24
Age : 51 Gender : Male
Photo Available

233 UEE1043728
Name : Shweta Mahadik
Husband's Name: Shashikant Mahadik
House Number : 24
Age : 49 Gender : Female
Photo Available

234 UEE5613658
Name : Siddhesh mahadik
Father's Name: Shashikant Mahadik
House Number : 24
Age : 24 Gender : Male
Photo Available

235 UEE3960465
Name : Abhishek Vidyanand Satam
Father's Name: Vidyanand Satam
House Number : 25
Age : 28 Gender : Male
Photo Available

236 UEE5178835
Name : Ajinkya Lad
Father's Name: Ashok Lad
House Number : 26
Age : 28 Gender : Male
Photo Available

237 FCS1737428
Name : Ashok Kashinath Lad
Father's Name: Kashinath Lad
House Number : T-26
Age : 55 Gender : Male
Photo Available

238 FCS1737436
Name : Aparna Ashok Lad
Husband's Name: Ashok Lad
House Number : T-26
Age : 52 Gender : Female
Photo Available

239 UEE5662119
Name : Chirag Patel
Father's Name: Amratbhai Patel
House Number : 27
Age : 38 Gender : Male
Photo Available

240 UEE2451177
Name : Laxman Balu Pedamkar
Father's Name: Balu Pedamkar
House Number : T-28
Age : 80 Gender : Male
Photo Available

241 UEE2780039
Name : Shripat Parshuram Khegde
Father's Name: Parshuram Khegde
House Number : T-29
Age : 66 Gender : Male
Photo Available

242 UEE2780047
Name : Sunanda Shripat Khegde
Husband's Name: Shripat Khegde
House Number : T-29
Age : 59 Gender : Female
Photo Available

243 FCS1754639
Name : Vinod Shankar Solanki
Father's Name: Shankar Solanki
House Number : T 30
Age : 46 Gender : Male
Photo Available

244 UEE1613793
Name : Ashok Narayan More
Father's Name: Narayan More
House Number : T-93
Age : 58 Gender : Male
Photo Available

245 UEE3781275
Name : Amruta Ashok More
Father's Name: Ashok More
House Number : 2/13
Age : 31 Gender : Female
Photo Available

246 UEE5810007
Name : Deep Kajani
Father's Name: Jitendra Kajani
House Number : 11
Age : 21 Gender : Male
Photo Available

247 UEE5834031
Name : Sunita Singh
Husband's Name: Pradeep Singh
House Number : 08
Age : 45 Gender : Female
Photo Available

248 UEE5855697
Name : Latika Sawant
Father's Name: Vinod Sawant
House Number : 16
Age : 25 Gender : Female
Photo Available

249 UEE5873435
Name : Dolly Rawal
Father's Name: Hiteshkumar Rawal
House Number : 15
Age : 31 Gender : Female
Photo Available

250 UEE5921051
Name : Anjali Mishra
Father's Name: Lavkush Mishra
House Number : 1/5
Age : 25 Gender : Female
Photo Available

251 UEE5928080
Name : Priyanshu Mishra
Father's Name: Lavakush Mishra
House Number : 1/5
Age : 20 Gender : Male
Photo Available

252 UEE5935135
Name : Sudhanshu Mishra
Father's Name: Lavakush Mishra
House Number : 1/5
Age : 23 Gender : Male
Photo Available

253 UEE5937636
Name : Monika Mishra
Father's Name: Lavakush Mishra
House Number : 1/5
Age : 29 Gender : Female
Photo Available

254 UEE5988191
Name : Madhuri Nivalkar
Father's Name: Deepak Nivalkar
House Number : 17
Age : 29 Gender : Female
Photo Available

255 UEE6007132
Name : Poonam Tandkar
Father's Name: Prakash Tandkar
House Number : 21
Age : 25 Gender : Female
Photo Available

256 UEE3960499
Name : Tushar Sanjay Dubey
Father's Name: Sanjay Dubey
House Number :
Age : 30 Gender : Male
Photo Available

257 UEE3255593
Name : Varsha Rameshkumar Lodha
Father's Name: Rameshkumar Lodha
House Number :
Age : 37 Gender : Female
Photo Available

258 UEE5762604
Name : Priya Bhatesara
Father's Name: Arvind Bhatesara
House Number : .
Age : 22 Gender : Female
Photo Available

259 UEE5692041
Name : Harshal Satam
Father's Name: Nitin Satam
House Number : .
Age : 26 Gender : Male
Photo Available

260 UEE1039353
Name : Mangesh Gaonkar
Father's Name: Gangadhar Gaonkar
House Number : T
Age : 38 Gender : Male
Photo Available

261 UEE2173318
Name : Lalit Gangadhar Gaonkar
Father's Name: Gangadhar Gaonkar
House Number : T
Age : 36 Gender : Male
Photo Available

262 UEE2119840
Name : Sneha Shailesh Kanse
Husband's Name: Shailesh Kanse
House Number : T
Age : 41 Gender : Female
Photo Available

263 UEE2119865
Name : Jitendra Janardhan Mishra
Father's Name: Janardhan Mishra
House Number : T
Age : 58 Gender : Male
Photo Available

264 FCS1710425
Name : Laxmi Suresh Kijalaskar
Husband's Name: Suresh Kijalaskar
House Number : T 1
Age : 56 Gender : Female
Photo Available

265 FCS3561149
Name : Suresh Bhau Kinjalaskar
Father's Name: Bhau Kijalaskar
House Number : T 1
Age : 62 Gender : Male
Photo Available

266 UEE2030286
Name : Gulab Tileshwar Mishra
Father's Name: Tileshwar Mishra
House Number : T 1
Age : 72 Gender : Male
Photo Available

267 UEE5428479
Name : Ishrawati Mishra
Husband's Name: Gulab Mishra
House Number : T 1
Age : 66 Gender : Female
Photo Available

268 UEE2030294
Name : Rajesh Gulab Chand Mishra
Father's Name: Gulab Chand Mishra
House Number : T 1
Age : 48 Gender : Male
Photo Available

269 FCS1741909
Name : Dinesh Mishra
Father's Name: Gulab Chand Mishra
House Number : T 1
Age : 43 Gender : Male
Photo Available

270 UEE5159058
Name : Vijay Anavadiya
Father's Name: Manji Anavadiya
House Number : 2
Age : 27 Gender : Male
Photo Available

271 UEE5091665
Name : Bhavesh Anavadiya
Father's Name: Manji Anavadiya
House Number : 2
Age : 25 Gender : Male
Photo Available

272 UEE5153937
Name : MANJULA ANAVADIYA
Father's Name: MANJI ANAVADIYA
House Number : ROOM NO-2
Age : 29 Gender : Female
Photo Available

273 FCS1753227
Name : Surjadevi Suryabali Dubey
Husband's Name: Suryabali Dubey
House Number : T 2
Age : 69 Gender : Female
Photo Available

274 FCS1753219
Name : Suryabali Vishwanath Dubey
Father's Name: Vishwanath Dubey
House Number : T 2
Age : 64 Gender : Male
Photo Available

275 FCS1751908
Name : Ajay Kumar Suryabali Dubey
Father's Name: Suryabali Dubey
House Number : T 2
Age : 47 Gender : Male
Photo Available

276 UEE2451235
Name : Lata Ajay Kumar Dubey
Husband's Name: Ajay Kumar Dubey
House Number : T 2
Age : 44 Gender : Female
Photo Available

277 FCS1736859
Name : Laxman Nanji Patel
Father's Name: Nanji Patel
House Number : T 2
Age : 58 Gender : Male
Photo Available

278 FCS1736867
Name : Muktaben Laxman Patel
Husband's Name: Laxman Patel
House Number : T 2
Age : 56 Gender : Female
Photo Available

279 UEE5765151
Name : Niral Bhatesara
Father's Name: Arvind Bhatesara
House Number : 03
Age : 24 Gender : Female
Photo Available

280 FCS1736883
Name : Jamunaben Anavadia
Husband's Name: Manji Anavadia
House Number : T 3
Age : 50 Gender : Female
Photo Available

281 FCS1736891
Name : Manji Anavadiya
Father's Name: Ladhda Anavadiya
House Number : T 3
Age : 54 Gender : Male
Photo Available

282 FCS1735554
Name : Bhawan Parbat Patel
Father's Name: Bhawan Patel
House Number : T 3
Age : 55 Gender : Male
Photo Available

283 FCS1735547
Name : Dhaniben Bhawan Patel
Husband's Name: Bhawan Patel
House Number : T 3
Age : 53 Gender : Female
Photo Available

284 FCS1738988
Name : Rekha Arvind Patel
Husband's Name: Arvind Patel
House Number : T 3
Age : 45 Gender : Female
Photo Available

285 UEE0316720
Name : Stanislaus Thomas Lobo
Father's Name: Thomas Lobo
House Number : T 4
Age : 62 Gender : Male
Photo Available

| | | |
|---|---|---|
| 286 UEE2318079<br>Name : Lucy Stanislaus Lobo<br>Husband's Name: Stanislaus Lobo<br>House Number : T 4<br>Age : 61 Gender : Female<br>Photo Available | 287 UEE3904679<br>Name : Swapnil Suresh Kinjalaskar<br>Father's Name: Suresh Kinjalaskar<br>House Number : 5<br>Age : 33 Gender : Male<br>Photo Available | 288 FCS1735273<br>Name : Vikki Ramesh Kumar Lodha<br>Father's Name: Ramesh Kumar Lodha<br>House Number : T 5<br>Age : 40 Gender : Male<br>Photo Available |
| 289 FCS1740059<br>Name : Rajendra Jaya Shetty<br>Father's Name: Jaya Shetty<br>House Number : T-5<br>Age : 49 Gender : Male<br>Photo Available | 290 FCS1737212<br>Name : Dinesh Jaya Shetty<br>Father's Name: Jaya Shetty<br>House Number : T-5<br>Age : 46 Gender : Male<br>Photo Available | 291 UEE5428529<br>Name : Dinkar Maganlal Pandaya<br>Father's Name: Maganlal Pandaya<br>House Number : T-6<br>Age : 66 Gender : Male<br>Photo Available |
| 292 UEE5428537<br>Name : Dinata Dinkar Pandaya<br>Husband's Name: Dinkar Pandaya<br>House Number : T-6<br>Age : 61 Gender : Female<br>Photo Available | 293 UEE5764055<br>Name : Pratham Shinde<br>Father's Name: Prashant Shinde<br>House Number : 7<br>Age : 23 Gender : Male<br>Photo Available | 294 FCS1735265<br>Name : Vimla Ghevarchand Lota<br>Husband's Name: Ghevarchand Lota<br>House Number : T 7<br>Age : 76 Gender : Female<br>Photo Available |
| 295 FCS1735281<br>Name : Jayanti Ramesh Lota<br>Husband's Name: Ramesh Lota<br>House Number : T 7<br>Age : 61 Gender : Female<br>Photo Available | 296 UEE0317099<br>Name : Prashant Bhikaji Shinde<br>Father's Name: Bhikaji Shinde<br>House Number : T 7<br>Age : 51 Gender : Male<br>Photo Available | 297 FCS1755024<br>Name : Sonali Prashant Shinde<br>Husband's Name: Prashant Shinde<br>House Number : T 7<br>Age : 46 Gender : Female<br>Photo Available |
| 298 FCS1740919<br>Name : Arun Pujari<br>Father's Name: Mahabala Pujari<br>House Number : 8<br>Age : 55 Gender : Male<br>Photo Available | 299 UEE5153952<br>Name : Urmila Jaiswal<br>Husband's Name: Shamsher Jaiswal<br>House Number : R No.8,<br>Age : 43 Gender : Female<br>Photo Available | 300 FCS1743582<br>Name : Deepak Chetnarayan Singh<br>Father's Name: Chetnarayan Singh<br>House Number : T 8<br>Age : 45 Gender : Male<br>Photo Available |
| 301 FCS1750678<br>Name : Poonam Chetnarayan Singh<br>Father's Name: Chetnarayan Singh<br>House Number : T 8<br>Age : 45 Gender : Female<br>Photo Available | 302 FCS1746270<br>Name : Pradeep Chetnarayan Singh<br>Father's Name: Chetnarayan Singh<br>House Number : 08<br>Age : 43 Gender : Male<br>Photo Available | 303 FCS1743590<br>Name : Indramani Chetnarayan Singh<br>Husband's Name: Chetnarayan Singh<br>House Number : T-8<br>Age : 69 Gender : Female<br>Photo Available |
| 304 FCS1754514<br>Name : Maruti Medar<br>Father's Name: Mallappa Medar<br>House Number : T-9<br>Age : 59 Gender : Male<br>Photo Available | 305 UEE5729785<br>Name : Omkar Kamble<br>Father's Name: Ravindra Kamble<br>House Number : 10<br>Age : 23 Gender : Male<br>Photo Available | 306 UEE3158532<br>Name : Minu Ramesh Mishra<br>Husband's Name: Ramesh Mishra<br>House Number : 10<br>Age : 49 Gender : Female<br>Photo Available |
| 307 UEE3158540<br>Name : Reena Dinesh Mishra<br>Husband's Name: Dinesh Mishra<br>House Number : 10<br>Age : 41 Gender : Female<br>Photo Available | 308 UEE5711544<br>Name : Rekha Vadavana<br>Husband's Name: Kiritbhai Vadavana<br>House Number : 10<br>Age : 47 Gender : Female<br>Photo Available | 309 UEE5710256<br>Name : Nikita Vadavana<br>Father's Name: Kiritbhai Vadavana<br>House Number : 10<br>Age : 24 Gender : Female<br>Photo Available |
| 310 UEE5152665<br>Name : Kiritbhai Vadhavana<br>Father's Name: Durlbhai Vadhavana<br>House Number : 10<br>Age : 51 Gender : Male<br>Photo Available | 311 UEE5711510<br>Name : Jash Vadhavana<br>Father's Name: Kiritbhai Vadhavana<br>House Number : 10<br>Age : 22 Gender : Male<br>Photo Available | 312 FCS1757491<br>Name : Ranjana Ravindra Kamble<br>Husband's Name: Ravindra Kamble<br>House Number : T 10<br>Age : 49 Gender : Female<br>Photo Available |
| 313 FCS1738749<br>Name : Basavaraj Binjawadagi<br>Father's Name: Veerabhadrappa Binjawadagi<br>House Number : T-10<br>Age : 56 Gender : Male<br>Photo Available | 314 FCS1738087<br>Name : Nanda Basavraj Binjawadagi<br>Husband's Name: Basavraj Binjawadagi<br>House Number : T-10<br>Age : 48 Gender : Female<br>Photo Available | 315 FCS1736347<br>Name : Narendrapratap Samarbahadur Singh<br>Father's Name: Samarbahadur Singh<br>House Number : T-10<br>Age : 67 Gender : Male<br>Photo Available |

316 FCS1736339
Name : Hemlata Narendrapratap Singh
Husband's Name: Narendrapratap Singh
House Number : T-10
Age : 63 Gender : Female
Photo Available

317 FCS1740075
Name : Kaushal Kumar Narendra Pratap Singh
Father's Name: Narendrapratap Singh
House Number : T-10
Age : 44 Gender : Male
Photo Available

318 UEE2173300
Name : Pratima Kaushal Kumar Singh
Husband's Name: Kaushal Singh
House Number : T-10
Age : 42 Gender : Female
Photo Available

319 UEE5102900
Name : Vishal Gaokar
Father's Name: Gangadhar Gaokar
House Number : 12
Age : 27 Gender : Male
Photo Available

320 UEE5161245
Name : Priyanka Gaonkar
Husband's Name: Mangesh Gaonkar
House Number : 12
Age : 33 Gender : Female
Photo Available

321 FCS1735810
Name : Manda Gangadhar Gavkar
Husband's Name: Gangadhar Gavkar
House Number : T-12
Age : 62 Gender : Female
Photo Available

322 UEE2119899
Name : Jayanthi Muddu Pujari
Father's Name: Muddu Pujari
House Number : 13
Age : 65 Gender : Female
Photo Available

323 FCS1740067
Name : Chetan Muddu Pujari
Father's Name: Muddu Pujari
House Number : 13
Age : 44 Gender : Male
Photo Available

324 UEE2451268
Name : Babita Shetty
Husband's Name: Suresh Shetty
House Number : 14/A
Age : 43 Gender : Female
Photo Available

325 FCS1756394
Name : Dattaram Ramchandra Kanse
Father's Name: Ramchandra Kanse
House Number : T-14
Age : 67 Gender : Male
Photo Available

326 FCS1753292
Name : Kishore Rajendra Shetty
Father's Name: Rajendra Shetty
House Number : T-14
Age : 46 Gender : Male
Photo Available

327 FCS1748805
Name : Shailesh Dattaram Kanse
Father's Name: Dattaram Kanse
House Number : T 15
Age : 46 Gender : Male
Photo Available

328 UEE2173094
Name : Shraddha Dattaram Kanse
Father's Name: Dattaram Kanse
House Number : T-16
Age : 35 Gender : Female
Photo Available

329 UEE3255585
Name : Sanchita Maruti Medar
Father's Name: Maruti Medar
House Number : 1/9
Age : 30 Gender : Female
Photo Available

330 UEE2451250
Name : Chiranjeevi Rajendra Shetty
Father's Name: Rajendra Shetty
House Number : T 19
Age : 46 Gender : Male
Photo Available

331 UEE5629829
Name : Rossette Lobo
Father's Name: Stanislaus Lobo
House Number : 2/1
Age : 24 Gender : Female
Photo Available

332 UEE2780054
Name : Madhusudan Vasudev Gavkar
Father's Name: Vasudev Gavkar
House Number : T-25
Age : 57 Gender : Male
Photo Available

333 FCS1740125
Name : Sainath Muthu Pujari
Father's Name: Muthu Pujari
House Number : T-25
Age : 45 Gender : Male
Photo Available

334 FCS1754522
Name : Sharda Maruti Medar
Husband's Name: Maruti Medar
House Number : T 26
Age : 51 Gender : Female
Photo Available

335 UEE4983128
Name : Sushil Ravindra Kamble
Father's Name: Ravindra Kamble
House Number : 10, Sai Krupa No.1
Age : 30 Gender : Male
Photo Available

336 UEE5808787
Name : Ronak Patel
Father's Name: Laxman Patel
House Number : t-02
Age : 29 Gender : Male
Photo Available

337 UEE5808795
Name : Ramesh Patel
Father's Name: Laxman Patel
House Number : t-02
Age : 34 Gender : Male
Photo Available

338 UEE5852413
Name : Darshan Shetty
Father's Name: Suresh Shetty
House Number : 14/A
Age : 24 Gender : Male
Photo Available

339 UEE5857073
Name : Priya Shetty
Father's Name: Suresh Shetty
House Number : 14/A
Age : 21 Gender : Female
Photo Available

340 UEE5857693
Name : Suresh Shetty
Father's Name: Sandhu Shetty
House Number : 14
Age : 48 Gender : Male
Photo Available

341 UEE5873328
Name : Varsha Patel
Husband's Name: Ramesh Patel
House Number : 02
Age : 36 Gender : Female
Photo Available

342 UEE5873492
Name : Manjuben Bhahesara
Husband's Name: Mukesh Bhahesara
House Number : 3
Age : 35 Gender : Female
Photo Available

343 UEE5945506
Name : Siddharth Mishra
Father's Name: Jitendra Mishra
House Number : 08
Age : 23 Gender : Male
Photo Available

344 UEE5991278
Name : Shubham Nawale
Father's Name: Satish Nawale
House Number : 387
Age : 25 Gender : Male
Photo Available

345 UEE1039379
Name : Sunil Kailash Gupta
Father's Name: Kailash Gupta
House Number :
Age : 39 Gender : Male
Photo Available

346 UEE4997854
Name : Vanita Bhikaji Shinde
Husband's Name: Bhikaji Shinde
House Number : -
Age : 78 Gender : Female
Photo Available

347 UEE5080205
Name : Omkar Gopal Varma
Father's Name: Gopal Varma
House Number : -
Age : 27 Gender : Male
Photo Available

348 UEE3781317
Name : Anita Sunil Gupta
Husband's Name: Sunil Gupta
House Number : 2
Age : 38 Gender : Female
Photo Available

349 UEE1615764
Name : Sunil Bapu Chavan
Father's Name: Bapu Chavan
House Number : T2a
Age : 61 Gender : Male
Photo Available

350 UEE1615798
Name : Priyanka Sunil Chavan
Husband's Name: Sunil Chavan
House Number : T2a
Age : 52 Gender : Female
Photo Available

351 UEE3068327
Name : Madan Singh Jaitawat
Father's Name: Naval Singh Jaitavat
House Number : T 3
Age : 70 Gender : Male
Photo Available

352 UEE3068335
Name : Kalyansingh Hemsingh Jaitawat
Father's Name: Hemsingh Jaitawat
House Number : T 3
Age : 45 Gender : Male
Photo Available

353 UEE3068343
Name : Bharat Singh Jaitawat
Father's Name: Madan Singh Jaitawat
House Number : T 3
Age : 39 Gender : Male
Photo Available

354 UEE3255601
Name : Nirmal Radhesham Jaiswal
Husband's Name: Radhesham Jaiswal
House Number : 4
Age : 58 Gender : Female
Photo Available

355 UEE2857159
Name : Seeta Mangalesh Jaiswal
Husband's Name: Mangalesh Jaiswal
House Number : 4
Age : 33 Gender : Female
Photo Available

356 FCS1750397
Name : Reshma Abdul Karim Shaikh
Father's Name: Abdul Karim Shaikh
House Number : T 4
Age : 44 Gender : Female
Photo Available

357 UEE5428552
Name : Chhedilal Mithailal Jaiswal
Father's Name: Mithailal Jaiswal
House Number : T-4
Age : 73 Gender : Male
Photo Available

358 FCS1736479
Name : Samsher Chhedilal Jaiswal
Father's Name: Chhedilal Jaiswal
House Number : T-4
Age : 43 Gender : Male
Photo Available

359 UEE2119907
Name : Manglesh Jaiswal
Father's Name: Chhedilal Jaiswal
House Number : T-4
Age : 40 Gender : Male
Photo Available

360 UEE0317001
Name : Nirmala Mahadev Panchaal
Husband's Name: Mahadev Panchaal
House Number : T 5
Age : 71 Gender : Female
Photo Available

361 UEE5428594
Name : Shyam Mahadev Panchaal
Father's Name: Mahadev Panchaal
House Number : T 5
Age : 53 Gender : Male
Photo Available

362 UEE2318087
Name : Lata Mahadev Panchaal
Father's Name: Mahadev Panchaal
House Number : T 5
Age : 49 Gender : Female
Photo Available

363 UEE2119915
Name : Bharti Suresh Gupta
Husband's Name: Suresh Gupta
House Number : T 7
Age : 46 Gender : Female
Photo Available

364 UEE5147129
Name : Siddhesh Chavan
Father's Name: Sunil Chavan
House Number : 8
Age : 27 Gender : Male
Photo Available

365 UEE3067535
Name : Vishakha Vishvanath Nivalkar
Husband's Name: Vishvanath Nivalkar
House Number : 17
Age : 47 Gender : Female
Photo Available

366 UEE5855747
Name : Aditya Jaiswal
Father's Name: Shamsher Jaiswal
House Number : 8
Age : 21 Gender : Male
Photo Available

367 UEE3960556
Name : Sonali Ravindra ghadi
Father's Name: Ravindra Ghadi
House Number :
Age : 31 Gender : Female
Photo Available

368 UEE3530474
Name : Chandrakant Ganpat Gokhile
Father's Name: Ganpat Gokhile
House Number :
Age : 64 Gender : Male
Photo Available

369 UEE3960549
Name : Pooja Uday Surve
Father's Name: Uday Surve
House Number :
Age : 29 Gender : Female
Photo Available

370 UEE3960572
Name : Bharat Yashwant Ghadi
Father's Name: Yashwant Ghadi
House Number : -
Age : 38 Gender : Male
Photo Available

371 UEE3255726
Name : Komal Kamalakar Kamerkar
Husband's Name: Kamalakar Kamerkar
House Number : -
Age : 41 Gender : Female
Photo Available

372 UEE3255676
Name : Prasad Uday Surve
Father's Name: Uday Surve
House Number : -
Age : 33 Gender : Male
Photo Available

373 UEE5692983
Name : Suyog Kadam
Father's Name: Vijay Kadam
House Number : .
Age : 25 Gender : Male
Photo Available

374 UEE3781325
Name : Darshana Dattaram Kochrekar
Husband's Name: Dattaram Kochrekar
House Number : T
Age : 59 Gender : Female
Photo Available

375 UEE1608769
Name : Sandeep Maruti Sawant
Father's Name: Maruti Sawant
House Number : T
Age : 38 Gender : Male
Photo Available

376 UEE3255718
Name : Nitin Vijay Kadam
Father's Name: Vijay Kadam
House Number : 1
Age : 39 Gender : Male
Photo Available

377 UEE5695432
Name : Aaditi Kadam
Husband's Name: Avinash Kadam
House Number : 1
Age : 37 Gender : Female
Photo Available

378 UEE3960515
Name : Pallavi Vijay Kadam
Father's Name: Vijay Kadam
House Number : 1
Age : 28 Gender : Female
Photo Available

379 UEE5051008
Name : Aradhna Santosh Kochrekar
Husband's Name: Santosh Kocharekar
House Number : 1
Age : 41 Gender : Female
Photo Available

380 UEE3067782
Name : Priyanka Parshuram Taral
Father's Name: Parshuram Taral
House Number : 1
Age : 35 Gender : Female
Photo Available

381 UEE2935583
Name : Rupali Rakesh Ahire
Husband's Name: Rakesh Ahire
House Number : T 1
Age : 46 Gender : Female
Photo Available

382 FCS1751932
Name : Avinash Shrikant Kadam
Father's Name: Shrikant Kadam
House Number : T 1
Age : 41 Gender : Male
Photo Available

383 UEE3068061
Name : Nilesh Vijay Kadam
Father's Name: Vijay Kadam
House Number : T 1
Age : 34 Gender : Male
Photo Available

384 UEE0317126
Name : Dattaram Namdev Kocharekar
Father's Name: Namdev Kocharekar
House Number : T 1
Age : 56 Gender : Male
Photo Available

385 FCS1755057
Name : Santosh Kocharekar
Father's Name: Namdev Kocharekar
House Number : T 1
Age : 50 Gender : Male
Photo Available

386 FCS1747781
Name : Nilima Namdev Kocharekar
Father's Name: Namdev Kocharekar
House Number : T 1
Age : 46 Gender : Female
Photo Available

387 UEE0317118
Name : Sudha Namdev Kocharekar
Husband's Name: Namdev Kocharekar
House Number : T-1
Age : 76 Gender : Female
Photo Available

388 FCS1735596
Name : Kamladevi Bafna
Husband's Name: Parsamal Bafna
House Number : T 2
Age : 57 Gender : Female
Photo Available

389 UEE1613884
Name : Jyoti Sawant
Father's Name: Mahadev Sawant
House Number : T 2
Age : 37 Gender : Female
Photo Available

390 UEE5428636
Name : Uday Baliram Surve
Father's Name: Baliram Surve
House Number : T 2
Age : 57 Gender : Male
Photo Available

391 UEE5428644
Name : Uttara Uday Surve
Husband's Name: Uday Surve
House Number : T 2
Age : 56 Gender : Female
Photo Available

392 UEE3873189
Name : Versha Rajesh Bhosle
Father's Name: Rajesh Bhosle
House Number : 03
Age : 35 Gender : Female
Photo Available

393 UEE5634092
Name : VIJAY GAWDE
Father's Name: JANARDAN GAWDE
House Number : 03
Age : 55 Gender : Male
Photo Available

394 UEE2318095
Name : Gangabai Bhikaji Gotad
Husband's Name: Bhikaji Gotad
House Number : T 3
Age : 78 Gender : Female
Photo Available

395 UEE5428651
Name : Santosh Bhikaji Gotad
Father's Name: Bhikaji Gotad
House Number : T 3
Age : 53 Gender : Male
Photo Available

396 UEE0317178
Name : Parshuram Vithoba Taral
Father's Name: Vithoba Taral
House Number : T 3
Age : 69 Gender : Male
Photo Available

397 UEE0317188
Name : Pramila Parshuram Taral
Husband's Name: Parshuram Taral
House Number : T 3
Age : 59 Gender : Female
Photo Available

398 FCS1745140
Name : Roopali Parshuram Taral
Father's Name: Parshuram Taral
House Number : T 3
Age : 42 Gender : Female
Photo Available

399 UEE5134242
Name : Anita ghadi
Husband's Name: Bharat Ghadi
House Number : 04
Age : 32 Gender : Female
Photo Available

400 UEE3067881
Name : Sachin Yashwant Ghadi
Father's Name: Yashwant Ghadi
House Number : 4
Age : 40 Gender : Male
Photo Available

401 UEE3067899
Name : Riya Rakesh Ghadi
Husband's Name: Rakesh Ghadi
House Number : 4
Age : 39 Gender : Female
Photo Available

402 UEE3960531
Name : Shreya Shailesh Ghadi
Husband's Name: Shailesh Ghadi
House Number : 4
Age : 40 Gender : Female
Photo Available

403 UEE3255635
Name : Supriya Ravindra Ghadi
Father's Name: Ravindra Ghadi
House Number : 4
Age : 34 Gender : Female
Photo Available

404 UEE3960564
Name : Sanket Ravindra Ghadi
Father's Name: Ravindra Ghadi
House Number : 4
Age : 29 Gender : Male
Photo Available

405 UEE3067766
Name : Jyoti Sakharam Gurav
Father's Name: Sakharam Gurav
House Number : 4
Age : 36 Gender : Female
Photo Available

406 FCS1747682
Name : Satyawan Hari Chandra Gurav
Father's Name: Hari Chandra Gurav
House Number : T 4
Age : 54 Gender : Male
Photo Available

407 UEE3158334
Name : Kiran Chandrakant Goriwale
Father's Name: Chandrakant Goriwale
House Number : 5
Age : 38 Gender : Male
Photo Available

408 UEE3158342
Name : Megha Kiran Goriwale
Husband's Name: Kiran Goriwale
House Number : 5
Age : 37 Gender : Female
Photo Available

409 UEE3255692
Name : meena shedge
Husband's Name: vilas shedge
House Number : 5
Age : 40 Gender : Female
Photo Available

410 UEE3255700
Name : Mahesh Dattaram Tarfe
Father's Name: Dattaram Tarfe
House Number : 5
Age : 36 Gender : Male
Photo Available

411 UEE5428669
Name : Anant Gomaji Gurav
Father's Name: Gomaji Gurav
House Number : T 5
Age : 68 Gender : Male
Photo Available

412 UEE5428677
Name : Darshana Gurav
Husband's Name: Anant Gurav
House Number : T 5
Age : 44 Gender : Female
Photo Available

413 FCS1742725
Name : Krishna Anant Gurav
Father's Name: Anant Gurav
House Number : T 5
Age : 43 Gender : Male
Photo Available

414 UEE1039387
Name : Rupesh Sawant
Father's Name: Ramesh Sawant
House Number : T 5
Age : 42 Gender : Male
Photo Available

415 UEE3067956
Name : Sanket Parshuram Taral
Father's Name: Parshuram Taral
House Number : T6
Age : 38 Gender : Male
Photo Available

416 UEE5428719
Name : Maruti Mahadev Sawant
Father's Name: Mahadev Sawant
House Number : T 7
Age : 72 Gender : Male
Photo Available

417 UEE0317277
Name : Nirmala Maruti Sawant
Husband's Name: Maruti Sawant
House Number : T-7
Age : 65 Gender : Female
Photo Available

418 UEE5428727
Name : Laxmi Suresh Aayre
Husband's Name: Suresh Aayre
House Number : T 10
Age : 66 Gender : Female
Photo Available

419 FCS1742048
Name : Rajesh Suresh Aayre
Father's Name: Suresh Aayre
House Number : T 10
Age : 49 Gender : Male
Photo Available

420 FCS1749118
Name : Vakil Hublal Mishra
Father's Name: Hublal Mishra
House Number : 11
Age : 55 Gender : Male
Photo Available

421 FCS1749100
Name : Ramesh Hublal Mishra
Father's Name: Hublal Mishra
House Number : 11
Age : 54 Gender : Male
Photo Available

422 UEE5429766
Name : Sulabha kadam
Husband's Name: Shrikant Kadam
House Number : T 12
Age : 59 Gender : Female
Photo Available

423 UEE5429774
Name : Mahadev Laxman Sawant
Father's Name: Laxman Sawant
House Number : T 13
Age : 65 Gender : Male
Photo Available

424 FCS1753151
Name : Akshata Mahadev Sawant
Husband's Name: Mahadev Sawant
House Number : T 13
Age : 59 Gender : Female
Photo Available

425 FCS1739499
Name : Amit Maruti Sawant
Father's Name: Maruti Sawant
House Number : T 13
Age : 40 Gender : Male
Photo Available

426 UEE2318129
Name : Vijay Ganpat Kadam
Father's Name: Ganpat Kadam
House Number : T 14
Age : 63 Gender : Male
Photo Available

427 UEE5429782
Name : Sanjeevani Vijay Kadam
Husband's Name: Vijay Kadam
House Number : T 14
Age : 57 Gender : Female
Photo Available

428 UEE0317407
Name : Savitri Baban Bhosle
Husband's Name: Baban Bhosle
House Number : T 16
Age : 72 Gender : Female
Photo Available

429 FCS1740547
Name : Rajesh Baban Bhosle
Father's Name: Baban Bhosle
House Number : T 16
Age : 42 Gender : Male
Photo Available

430 UEE5429824
Name : Yashwant Dinkar Ghadi
Father's Name: Dinkar Ghadi
House Number : T 18
Age : 63 Gender : Male
Photo Available

431 UEE0317455
Name : Suman Yashwant Ghadi
Husband's Name: Yashwant Ghadi
House Number : T 18
Age : 62 Gender : Female
Photo Available

432 UEE0317465
Name : Ravindra Dinkar Ghadi
Father's Name: Dinkar Ghadi
House Number : T 19
Age : 73 Gender : Male
Photo Available

433 UEE0317475
Name : Suvarna Ravindra Ghadi
Husband's Name: Ravindra Ghadi
House Number : T 19
Age : 53 Gender : Female
Photo Available

434 FCS1750009
Name : Rakesh Shankar Ghadi
Father's Name: Shankar Ghadi
House Number : T 20
Age : 44 Gender : Male
Photo Available

435 FCS1740646
Name : Shailesh Shankar Ghadi
Father's Name: Shankar Ghadi
House Number : T 20
Age : 41 Gender : Male
Photo Available

436 UEE3068350
Name : Rajshri Ramesh Sawant
Husband's Name: Ramesh Sawant
House Number : T 21
Age : 66 Gender : Female
Photo Available

437 UEE0317530
Name : Anita Dattaram Tarfe
Husband's Name: Dattaram Tarfe
House Number : T 22
Age : 72 Gender : Female
Photo Available

438 FCS1740612
Name : Bhalchandra Dattaram Tarfe
Father's Name: Dattaram Tarfe
House Number : T 22
Age : 42 Gender : Male
Photo Available

439 FCS1741099
Name : Rakesh Suresh Aayre
Father's Name: Suresh Aayre
House Number : T 23
Age : 49 Gender : Male
Photo Available

440 FCS1752534
Name : Sarita Santosh Gotad
Husband's Name: Santosh Gotad
House Number : T 23
Age : 52 Gender : Female
Photo Available

441 ZBR7938657
Name : MILIND CHANDRAKANT GHADI
Father's Name: CHANDRAKANT GHADI
House Number : T
Age : 39 Gender : Male
Photo Available

442 ZBR9060054
Name : MEGHA MILIND GHADI
Husband's Name: MILIND GHADI
House Number : 4
Age : 34 Gender : Female
Photo Available

443 UEE3725959
Name : Neelam Lokesh kumar Bafna
Husband's Name: Lokesh kumar Bafna
House Number :
Age : 38 Gender : Female
Photo Available

444 UEE3255734
Name : Monika Parasmal Bafna
Father's Name: Parasmal Bafna
House Number : -
Age : 34 Gender : Female
Photo Available

445 UEE3255742
Name : Monika Sureshchandra Bafna
Father's Name: Sureshchandra Bafna
House Number : -
Age : 35 Gender : Female
Photo Available

446 UEE3255759
Name : Shipa Sureshchandra Bafna
Father's Name: Sureshchandra Bafna
House Number : -
Age : 33 Gender : Female
Photo Available

447 UEE5758057
Name : Omkar Kamerkar
Father's Name: Chandrakant Kamerkar
House Number : .
Age : 22 Gender : Male
Photo Available

448 UEE1039395
Name : Sadhna Chandrakant Kamerkar
Husband's Name: Chandrakant Kamerkar
House Number : T
Age : 48 Gender : Female
Photo Available

449 UEE2935591
Name : Sakshi Santosh Nivate
Husband's Name: Santosh Nivate
House Number : 01
Age : 41 Gender : Female
Photo Available

450 UEE2935609
Name : Vaishali Namdev Nivate
Father's Name: Namdev Nivate
House Number : 01
Age : 40 Gender : Female
Photo Available

451 UEE0317564
Name : Laxmi Narayan Kamerkar
Husband's Name: Narayan Kamerkar
House Number : T 1
Age : 74 Gender : Female
Photo Available

452 UEE5429865
Name : Chandrakant Narayan Kamerkar
Father's Name: Narayan Kamerkar
House Number : T 1
Age : 51 Gender : Male
Photo Available

453 FCS1751601
Name : Kamlakar Kamerkar
Father's Name: Narayan Kamerkar
House Number : T 1
Age : 44 Gender : Male
Photo Available

454 UEE2403087
Name : Vikas Suresh Chandra Bafna
Father's Name: Suresh Chandra Bafna
House Number : 2
Age : 35 Gender : Male
Photo Available

455 UEE2403095
Name : Lalit Parsamal Bafna
Father's Name: Parsamal Bafna
House Number : 2
Age : 36 Gender : Male
Photo Available

456 FCS1735604
Name : Parsamal Bhawarlal Bafna
Father's Name: Bhawarlal Bafna
House Number : T 2
Age : 62 Gender : Male
Photo Available

457 FCS1735638
Name : Suresh Chandra Bhawarlal Bafna
Father's Name: Bhawarlal Bafna
House Number : T 2
Age : 57 Gender : Male
Photo Available

458 FCS1735620
Name : Pushpa Suresh Chandra Bafna
Husband's Name: Suresh Chandra Bafna
House Number : T 2
Age : 55 Gender : Female
Photo Available

459 UEE1628775
Name : Sharda Namdev Nivate
Husband's Name: Namdev Nivate
House Number : T 2
Age : 65 Gender : Female
Photo Available

460 UEE2780088
Name : Santosh Namdev Nivate
Father's Name: Namdev Nivate
House Number : T-2
Age : 51 Gender : Male
Photo Available

461 FCS1736222
Name : Namdev Laxman Nivate
Father's Name: Laxman Nivate
House Number : T 3
Age : 81 Gender : Male
Photo Available

462 UEE5761994
Name : Ananya Devale
Husband's Name: Vikas Devale
House Number : 5
Age : 34 Gender : Female
Photo Available

463 FCS1752229
Name : Vijay Baban Devale
Father's Name: Baban Devale
House Number : T 5
Age : 41 Gender : Male
Photo Available

464 UEE2639441
Name : Vikas Baban Devale
Father's Name: Baban Devale
House Number : T 5
Age : 36 Gender : Male
Photo Available

465 FCS1747021
Name : Shravani Vinod Kamekar
Husband's Name: Vinod Kamekar
House Number : T 7
Age : 47 Gender : Female
Photo Available

466 FCS1737188
Name : Vinod Ramchandra Kamerkar
Father's Name: Ramchandra Kamerkar
House Number : T 7
Age : 55 Gender : Male
Photo Available

467 UEE5750310
Name : Prajkta Mhatre
Husband's Name: Amol Mhatre
House Number : 8
Age : 37 Gender : Female
Photo Available

468 UEE2403111
Name : Dharmendra Dubey
Father's Name: Radheshyam Dubey
House Number :
Age : 47 Gender : Male
Photo Available

469 UEE2403103
Name : Arvind Dubey
Father's Name: Radheyshyam Dubey
House Number :
Age : 38 Gender : Male
Photo Available

470 UEE5088554
Name : Dharmendra Tiwari
Father's Name: Dinesh Tiwari
House Number : -
Age : 34 Gender : Male
Photo Available

471 UEE5088547
Name : Dinkar Tiwari
Father's Name: Dinesh Tiwari
House Number : -
Age : 31 Gender : Male
Photo Available

472 UEE2780104
Name : Shashank Sudhakar Pande
Father's Name: Sudhakar Pande
House Number : T
Age : 36 Gender : Male
Photo Available

473 UEE1039437
Name : Amit Kumar Pandey
Father's Name: Diwakar Pandey
House Number : T
Age : 43 Gender : Male
Photo Available

474 UEE1039429
Name : Ashutosh Diwakar Pandey
Father's Name: Diwakar Pandey
House Number : T
Age : 40 Gender : Male
Photo Available

475 UEE1039403
Name : Anil Kumar Lalmani Tiwari
Father's Name: Lalmani Tiwari
House Number : T
Age : 52 Gender : Male
Photo Available

476 UEE1578749
Name : Pushpa Punya Tiwari
Father's Name: Punya Tiwari
House Number : T
Age : 47 Gender : Female
Photo Available

477 UEE4994760
Name : Priti Amit Pandey
Husband's Name: Amit Pandey
House Number : 01
Age : 37 Gender : Female
Photo Available

478 UEE5726468
Name : Rohan Gupta
Father's Name: Suresh Gupta
House Number : 1
Age : 23 Gender : Male
Photo Available

479 UEE3067576
Name : Supriya Omprakash Pathak
Father's Name: Omprakash Pathak
House Number : 1
Age : 34 Gender : Female
Photo Available

480 UEE3068129
Name : Urmila Radheshyam Dubey
Husband's Name: Radheshyam Dubey
House Number : T 2
Age : 66 Gender : Female
Photo Available

481 UEE2318137
Name : Sudhakar Omkanrnath Pandey
Father's Name: Omkanrnath Pandey
House Number : T 2
Age : 62 Gender : Male
Photo Available

482 FCS1749159
Name : Manorama Sudhakar Pandey
Husband's Name: Sudhakar Pandey
House Number : T 2
Age : 58 Gender : Female
Photo Available

483 UEE0317594
Name : Prema Shankar Kannojiya
Husband's Name: Shankar Kannojiya
House Number : T-2
Age : 70 Gender : Female
Photo Available

484 UEE5175013
Name : Vinod Kumar Lalman Tiwari
Father's Name: Lalman Tiwari
House Number : T 3
Age : 54 Gender : Male
Photo Available

485 UEE5067475
Name : Harshini Pradeep Salian
Husband's Name: Pradeep Salian
House Number : 04
Age : 35 Gender : Female
Photo Available

486 FCS1740604
Name : Pradeep Shridhar Saliyan
Father's Name: Shridhar Saliyan
House Number : T 4
Age : 46 Gender : Male
Photo Available

487 UEE3068400
Name : Rajendraprasad Rampher Saroh Pasi
Father's Name: Rampher Saroh Pasi
House Number : T-4
Age : 53 Gender : Male
Photo Available

488 UEE5429931
Name : Ramdas Seetaram Nilekar
Father's Name: Seetaram Nilekar
House Number : T 5
Age : 66 Gender : Male
Photo Available

489 UEE0317683
Name : Rajeshree Ramdas Nilekar
Husband's Name: Ramdas Nilekar
House Number : T 5
Age : 64 Gender : Female
Photo Available

490 FCS1744812
Name : Rakesh Ramdas Nilekar
Father's Name: Ramdas Nilekar
House Number : T 5
Age : 45 Gender : Male
Photo Available

491 FCS1740554
Name : Mangesh Ramdas Nilekar
Father's Name: Ramdas Nilekar
House Number : T 5
Age : 43 Gender : Male
Photo Available

492 FCS1740208
Name : Madhukar Sadashiv Ghume
Father's Name: Sadashiv Ghume
House Number : T 6
Age : 62 Gender : Male
Photo Available

493 UEE5429899
Name : Omprakash Sheetala Pathak
Father's Name: Sheetala Pathak
House Number : T 6
Age : 59 Gender : Male
Photo Available

494 UEE3068095
Name : Shakuntala Omprakash Pathak
Husband's Name: Omprakash Pathak
House Number : T 6
Age : 57 Gender : Female
Photo Available

495 UEE2780112
Name : Dinesh Shivram Dhume
Father's Name: Shivram Dhume
House Number : T-6
Age : 53 Gender : Male
Photo Available

496 FCS1741826
Name : Suresh Kailash Gupta
Father's Name: Kailash Gupta
House Number : T 7
Age : 54 Gender : Male
Photo Available

497 UEE5429956
Name : Ravindranath Rajkishor Upadhaya
Father's Name: Rajkishor Upadhaya
House Number : T 7
Age : 63 Gender : Male
Photo Available

498 UEE3960580
Name : Priti Amit Pathak
Husband's Name: Amit Pathak
House Number : 09
Age : 36 Gender : Female
Photo Available

499 UEE2119949
Name : Sujeet Omprakash Pathak
Father's Name: Omprakash Pathak
House Number : 9
Age : 36 Gender : Male
Photo Available

500 UEE1578764
Name : Amit Kumar Omprakash Pathak
Father's Name: Omprakash Pathak
House Number : 9
Age : 36 Gender : Male
Photo Available

501 UEE3067808
Name : Chhaya Anand Upadhyay
Husband's Name: Anand Upadhyay
House Number : 10
Age : 42 Gender : Female
Photo Available

502 UEE3067816
Name : Anand Ravindranath Upadhyay
Father's Name: Ravindranath Upadhyay
House Number : T-10
Age : 43 Gender : Male
Photo Available

503 UEE2119931
Name : Vinita Vinod Rane
Husband's Name: Vinod Rane
House Number : T 11
Age : 46 Gender : Female
Photo Available

504 FCS1744820
Name : Vinod Suryakant Rane
Father's Name: Suryakant Rane
House Number : T-11
Age : 49 Gender : Male
Photo Available

505 UEE5903653
Name : Amol Manchekar
Father's Name: Mahadev Manchekar
House Number : 12
Age : 43 Gender : Male
Photo Available

506 UEE4009916
Name : Sarika Amol Manchekar
Husband's Name: Amol Manchekar
House Number : 12
Age : 42 Gender : Female
Photo Available

507 FCS1738616
Name : NEHA GHADI
Husband's Name: Naresh Ghadi
House Number : T 12
Age : 56 Gender : Female
Photo Available

508 FCS1745835
Name : Naresh Vishnu Ghadi
Father's Name: Vishnu Ghadi
House Number : T 12
Age : 55 Gender : Male
Photo Available

509 UEE3873213
Name : Shivnarayan Ramlakhan Yadav
Father's Name: Ramlakhan Yadav
House Number : 13
Age : 50 Gender : Male
Photo Available

510 UEE5430061
Name : Pushpa Shridhar Saliyan
Husband's Name: Shridhar Saliyan
House Number : T 13
Age : 70 Gender : Female
Photo Available

511 UEE5430079
Name : Arvind Shridhar Saliyan
Father's Name: Shridhar Saliyan
House Number : T 13
Age : 50 Gender : Male
Photo Available

512 UEE5856091
Name : Rohit Gupta
Father's Name: Suresh Gupta
House Number : T
Age : 28 Gender : Male
Photo Available

513 UEE5930771
Name : Khushi Upadhayay
Father's Name: Ravindranath Upadhayay
House Number : 10
Age : 22 Gender : Female
Photo Available

514 UEE5931118
Name : Kajal Gupta
Father's Name: Suresh Gupta
House Number : 7
Age : 21 Gender : Female
Photo Available

515 UEE5932389
Name : Sejal Upadhyay
Father's Name: Anandkumar Upadhyay
House Number : T
Age : 21 Gender : Female
Photo Available

516 UEE5999990
Name : Pradeep Tiwari
Father's Name: Laldhan Tiwari
House Number : 17
Age : 36 Gender : Male
Photo Available

517 UEE2090009
Name : Raghunath Umaji Agate
Father's Name: Umaji Agate
House Number : T 1
Age : 74 Gender : Male
Photo Available

518 UEE2780138
Name : Anil Agate
Father's Name: Raghunath Agate
House Number : T-1
Age : 49 Gender : Male
Photo Available

519 UEE1039445
Name : Shruti Anil Agate
Husband's Name: Anil Agate
House Number : T-1
Age : 42 Gender : Female
Photo Available

520 UEE0317910
Name : Surekha Raghunath Agte
Husband's Name: Raghunath Agte
House Number : T-1
Age : 71 Gender : Female
Photo Available

521 UEE5811187
Name : Shreya Agate
Father's Name: Anil Agate
House Number : G-1
Age : 21 Gender : Female
Photo Available

522 UEE5002472
Name : Moumita Manna
Father's Name: Tapan Manna
House Number : -
Age : 28 Gender : Female
Photo Available

523 UEE2318145
Name : Madan B Manna
Father's Name: B Manna
House Number : T 1
Age : 56 Gender : Male
Photo Available

524 UEE1039452
Name : Avinash Ashok Manna
Father's Name: Ashok Manna
House Number : T 1
Age : 38 Gender : Male
Photo Available

525 UEE0317936
Name : Ashok B Manna
Father's Name: B Manna
House Number : T 2
Age : 63 Gender : Male
Photo Available

526 FCS1748151
Name : Anima Ashok Manna
Husband's Name: Ashok Manna
House Number : T 2
Age : 56 Gender : Female
Photo Available

527 FCS1748169
Name : Tapan B Manna
Father's Name: B Manna
House Number : T 2
Age : 51 Gender : Male
Photo Available

528 UEE6031603
Name : Anita Manna
Husband's Name: Avinash Manna
House Number : T
Age : 37 Gender : Female
Photo Available

529 UEE6033179
Name : Sumeet Pal
Father's Name: Manik Pal
House Number : T
Age : 21 Gender : Male
Photo Available

530 UEE5655030
Name : Vikas Mishra
Father's Name: Haushila Prasad Mishra
House Number : 404
Age : 25 Gender : Male
Photo Available

531 UEE3960622
Name : Priyanka Sanjay Singh
Father's Name: Sanjay Singh
House Number :
Age : 36 Gender : Female
Photo Available

532 UEE3960630
Name : Saurabh Kamlesh Singh
Father's Name: Kamlesh Singh
House Number :
Age : 34 Gender : Male
Photo Available

533 UEE3725991
Name : Shivkumari Omprakash Upadhyay
Husband's Name: Omprakash Upadhyay
House Number :
Age : 49 Gender : Female
Photo Available

534 UEE3725983
Name : Vikas Omprakash Upadhyay
Father's Name: Omprakash Upadhyay
House Number :
Age : 34 Gender : Male
Photo Available

535 UEE3960606
Name : Rahul Premnarayan Upadhyay
Father's Name: Premnarayan Upadhyay
House Number :
Age : 29 Gender : Male
Photo Available

536 UEE4990727
Name : Vinod Ramchandra Prajapati
Father's Name: Ramchandra Prajapati
House Number : -
Age : 31 Gender : Male
Photo Available

537 UEE5610407
Name : PINTU UPADHYAY
Others: SEETA UPADHYAY
House Number : -
Age : 43 Gender : Male
Photo Available

538 UEE5607353
Name : Rohit Upadhyay
Mother's Name: Archana Upadhyay
House Number : -
Age : 27 Gender : Male
Photo Available

539 UEE5183918
Name : Bharat Upadhyay
Father's Name: Satish Upadhyay
House Number : -
Age : 27 Gender : Male
Photo Available

540 UEE5668587
Name : DEEPAK CHAVAN
Father's Name: BABU CHAVAN
House Number : .
Age : 29 Gender : Male
Photo Available

541 UEE5668165
Name : JAYDEVI PRAJAPATI
Husband's Name: SANTOSH PRAJAPATI
House Number : .
Age : 41 Gender : Female
Photo Available

542 UEE5658505
Name : AAKASH PRAJAPATI
Father's Name: MANOJKUMAR PRAJAPATI
House Number : .
Age : 25 Gender : Male
Photo Available

543 UEE5662143
Name : Devndra Singh
Father's Name: Rajendra Singh
House Number : .
Age : 31 Gender : Male
Photo Available

544 UEE5711528
Name : Ranjana Upadhyay
Husband's Name: Ramesh Upadhyay
House Number : .
Age : 47 Gender : Female
Photo Available

545 UEE5662127
Name : Vikesh Upadhyay
Father's Name: Omprakash Upadhyay
House Number : .
Age : 28 Gender : Male
Photo Available

546 UEE5798590
Name : Santosh Kanojiya
Father's Name: Faujilal Kanojiya
House Number : 0
Age : 33 Gender : Male
Photo Available

547 UEE2780146
Name : Devendra Kedarnath Singh
Father's Name: Kedarnath Singh
House Number : T
Age : 56 Gender : Male
Photo Available

548 UEE2780153
Name : Kamlesh Shobhnath Singh
Father's Name: Shobhnath Singh
House Number : T
Age : 54 Gender : Male
Photo Available

549 UEE2780161
Name : Shailesh Shobhnath Singh
Father's Name: Shobhnath Singh
House Number : T
Age : 48 Gender : Male
Photo Available

550 UEE2403137
Name : Naveen Kumar Balprasad Singh
Father's Name: Balprasad Singh
House Number : T
Age : 37 Gender : Male
Photo Available

551 UEE3255783
Name : Jitendra Triveni Upadhyay
Father's Name: Triveni Upadhyay
House Number : T
Age : 36 Gender : Male
Photo Available

552 UEE2935633
Name : Pratima Upadhyay
Husband's Name: Narayan Upadhyay
House Number : 01
Age : 50 Gender : Female
Photo Available

553 UEE2173268
Name : Pratiksha Rajendra Singh
Father's Name: Rajendra Singh
House Number : 1
Age : 37 Gender : Female
Photo Available

554 UEE2173276
Name : Shailendra Rajendra Singh
Father's Name: Rajendra Singh
House Number : 1
Age : 36 Gender : Male
Photo Available

555 UEE2935641
Name : Triveni Chandrvali Upadhyay
Father's Name: Chandrvali Upadhyay
House Number : 1
Age : 74 Gender : Male
Photo Available

556 UEE2639474
Name : Omprakash Sheshaman Upadhaya
Father's Name: Sheshaman Upadhaya
House Number : S 01
Age : 55 Gender : Male
Photo Available

557 UEE0317944
Name : Vijaypratap Shankar Singh
Father's Name: Shankar Singh
House Number : T 1
Age : 70 Gender : Male
Photo Available

558 UEE3068368
Name : Urmila Rajendra Singh
Husband's Name: Rajendra Singh
House Number : T 1
Age : 65 Gender : Female
Photo Available

559 UEE2173110
Name : Archana Anand Upadhyay
Husband's Name: Anand Upadhyay
House Number : T 1
Age : 46 Gender : Female
Photo Available

560 UEE5711478
Name : Isha Upadhyay
Father's Name: Anand Upadhyay
House Number : 2
Age : 25 Gender : Female
Photo Available

561 FCS1747435
Name : Omakarnath Chandrabali Upadhyay
Father's Name: Chandrabali Upadhyay
House Number : T 2
Age : 62 Gender : Male
Photo Available

562 UEE0317803
Name : Jayprakash Sheshaman Upadhyay
Father's Name: Sheshaman Upadhyay
House Number : T 2
Age : 55 Gender : Male
Photo Available

563 FCS1751460
Name : Badelal Chandravali Upadhyay
Father's Name: Chandravali Upadhyay
House Number : T 2
Age : 54 Gender : Male
Photo Available

564 FCS1751486
Name : Ramesh Sheshaman Upadhyay
Father's Name: Sheshaman Upadhyay
House Number : T 2
Age : 52 Gender : Male
Photo Available

565 UEE0317829
Name : Shyamnarayan Tirtharaj Upadhyay
Father's Name: Tirtharaj Upadhyay
House Number : T 2
Age : 48 Gender : Male
Photo Available

566 FCS1748680
Name : Anandkumar Jagdish Upadhyay
Father's Name: Jagdish Upadhyay
House Number : T 2
Age : 46 Gender : Male
Photo Available

567 UEE1563683
Name : Manoj Kumar Tirtharaj Upadhyay
Father's Name: Tirtharaj Upadhyay
House Number : T 2
Age : 45 Gender : Male
Photo Available

568 UEE5902630
Name : Sarita Upadhyay
Husband's Name: Manoj Upadhyay
House Number : T
Age : 44 Gender : Female
Photo Available

569 UEE2780179
Name : Urmila Jagdish Upadhaya
Husband's Name: Jagdish Upadhaya
House Number : T-2
Age : 60 Gender : Female
Photo Available

570 UEE0318001
Name : Manju Jayprakash Upadhaya
Husband's Name: Jayprakash Upadhaya
House Number : T-2
Age : 50 Gender : Female
Photo Available

571 UEE2639466
Name : Ram Narayan Triveniprasad Upadhaya
Father's Name: Triveniprasad Upadhaya
House Number : 3
Age : 50 Gender : Male
Photo Available

572 UEE3960648
Name : Juhi Premnarayan Upadhyay
Father's Name: Premnarayan Upadhyay
House Number : 3
Age : 30 Gender : Female
Photo Available

573 UEE2935625
Name : Babulal Harilal Yadav
Father's Name: Harilal Yadav
House Number : 3
Age : 45 Gender : Male
Photo Available

574 UEE2639458
Name : Dharmendra Jayprakash Upadhaya
Father's Name: Jayprakash Upadhaya
House Number : G 3
Age : 35 Gender : Male
Photo Available

575 FCS1751478
Name : Premnarayan Triveni Upadhyay
Father's Name: Triveni Upadhyay
House Number : T 7
Age : 50 Gender : Male
Photo Available

576 UEE5623418
Name : SANTOSH PRAJAPATI
Father's Name: RAMCHANDAR PRAJAPATI
House Number : 99A
Age : 43 Gender : Male
Photo Available

577 UEE5061726
Name : Pinky Shyamnarayan Upadhayay
Husband's Name: Shyamnarayan Upadhayay
House Number : Tabela no. 99
Age : 41 Gender : Female
Photo Available

578 UEE2173284
Name : Anil Omakarnath Upadhyay
Father's Name: Omakarnath Upadhyay
House Number : 101
Age : 42 Gender : Male
Photo Available

579 UEE3067824
Name : Rajesh Hublal Mishra
Father's Name: Hublal Mishra
House Number : 404
Age : 53 Gender : Male
Photo Available

580 UEE5710355
Name : Suresh Mishra
Father's Name: Hubla Mishra
House Number : 404-B
Age : 45 Gender : Male
Photo Available

581 UEE5182324
Name : satyam singh
Father's Name: shailesh singh
House Number : 17p.111
Age : 26 Gender : Male
Photo Available

582 UEE5806328
Name : Reshma Jadhav
Husband's Name: Nilesh Jadhav
House Number : 4A
Age : 38 Gender : Female
Photo Available

583 UEE5821921
Name : Amit Mishra
Father's Name: Suresh Mishra
House Number : B/404
Age : 21 Gender : Male
Photo Available

584 UEE5871256
Name : Raj Pathak
Father's Name: Durgesh Pathak
House Number : T
Age : 23 Gender : Male
Photo Available

585 UEE5871488
Name : Vibha Mishra
Husband's Name: Suresh Mishra
House Number : 404
Age : 42 Gender : Female
Photo Available

586 UEE5897558
Name : Harshita Shyamnarayan Upadhyay
Father's Name: Shyamnarayan Upadhyay
House Number : T
Age : 22 Gender : Female
Photo Available

587 UEE5928205
Name : Roshni Upadhyay
Father's Name: Satish Upadhyay
House Number : T
Age : 22 Gender : Female
Photo Available

588 UEE5943675
Name : Kumud Singh
Husband's Name: Shailendra Singh
House Number : 1
Age : 34 Gender : Female
Photo Available

589 UEE5947155
Name : Shubham Singh
Father's Name: Devendra Kumar Singh
House Number : T
Age : 32 Gender : Male
Photo Available

590 UEE5953351
Name : Kaushal Upadhyay
Father's Name: Pintu Upadhyay
House Number : 91
Age : 20 Gender : Male
Photo Available

591 SPF7885544
Name : ATISH MADHUKAR GHANEKAR
Father's Name: MADHUKAR GHANEKAR
House Number : T
Age : 22 Gender : Male
Photo Available

592 UEE6039739
Name : Shubham Avdhesh Singh
Father's Name: Avdhesh Singh
House Number : T
Age : 20 Gender : Male
Photo Available

593 UEE3960671
Name : Rabeabibi Shabu Pottakyal
Husband's Name: Shabu Pottakyal
House Number :
Age : 53 Gender : Female
Photo Available

594 UEE3960689
Name : Shabu Gangadharan Pottakyal
Father's Name: Gangadharan Pottakyal
House Number :
Age : 51 Gender : Male
Photo Available

595 UEE3255858
Name : Rakesh Yadav
Father's Name: Ramji Yadave
House Number :
Age : 47 Gender : Male
Photo Available

596 UEE3255882
Name : Suresh Yadav
Father's Name: Birju Yadav
House Number :
Age : 39 Gender : Male
Photo Available

597 UEE3255874
Name : Pramila Rajapati Yadav
Father's Name: Rajapati Yadav
House Number :
Age : 38 Gender : Female
Photo Available

598 UEE3726015
Name : Shashi Ramavtar Yadav
Father's Name: Ramavtar Yadav
House Number :
Age : 34 Gender : Male
Photo Available

599 UEE5153119
Name : CHANDAN CHAURASIYA
Father's Name: SURESHKUMAR CHAURASIA
House Number : -
Age : 25 Gender : Male
Photo Available

600 UEE3837341
Name : Domneek Jhon Farnandis
Father's Name: Jhon Farnandis
House Number : -
Age : 46 Gender : Male
Photo Available

601 UEE3837358
Name : leela john farnandish
Husband's Name: john farnandish
House Number : -
Age : 70 Gender : Female
Photo Available

602 UEE5124631
Name : Mariya Fernandis
Husband's Name: Domnik Fernandis
House Number : -
Age : 35 Gender : Female
Photo Available

603 UEE2030310
Name : Motilal Laxmilal Meniyar
Father's Name: Laxmilal Meniyar
House Number : -
Age : 46 Gender : Male
Photo Available

604 UEE3960754
Name : Arvind Mewalal Vishwakarma
Father's Name: Mewalal Vishwakarma
House Number : -
Age : 37 Gender : Male
Photo Available

605 UEE5179270
Name : Ramesh Yadav
Father's Name: Ramker Yadav
House Number : -
Age : 54 Gender : Male
Photo Available

606 UEE5179304
Name : Lalmati Yadav
Husband's Name: Ramesh Yadav
House Number : -
Age : 51 Gender : Female
Photo Available

607 UEE3255825
Name : Rakesh Ramraj Yadav
Father's Name: Ramraj Yadav
House Number : -
Age : 51 Gender : Male
Photo Available

608 UEE5182407
Name : Dhiraj Yadav
Father's Name: Shivshankar Yadav
House Number : -
Age : 48 Gender : Male
Photo Available

609 UEE5030275
Name : Manju Nayab Yadav
Husband's Name: Nayab Yadav
House Number : -
Age : 37 Gender : Female
Photo Available

610 UEE3726023
Name : Sudami ram
Husband's Name: ram yadav
House Number : .
Age : 51 Gender : Female
Photo Available

611 UEE5758768
Name : Trupti Chaubey
Father's Name: Ghashyam Chaubey
House Number : .
Age : 32 Gender : Female
Photo Available

612 UEE5691456
Name : Kirti Chaubey
Father's Name: Ghanashyam Chaubey
House Number : .
Age : 28 Gender : Female
Photo Available

613 UEE5764220
Name : Rishika Chaubey
Father's Name: Ghashyam Chaubey
House Number : .
Age : 22 Gender : Male
Photo Available

614 AMD5513163
Name : SURESH KUMAR BAHAUPRASAD CHOURSIYA
Father's Name: BAHAUPRASAD CHOURSIYA
House Number : .
Age : 52 Gender : Male
Photo Available

615 UEE5711494
Name : Pooja Sonkar
Husband's Name: Jagdish Kumar Sonkar
House Number : .
Age : 30 Gender : Female
Photo Available

616 UEE5710397
Name : Kiran Yadav
Husband's Name: Manoj Yadav
House Number : .
Age : 31 Gender : Female
Photo Available

617 UEE5719018
Name : Pradeep Yadav
Father's Name: Baijnath Yadav
House Number : .
Age : 26 Gender : Male
Photo Available

618 UEE1614007
Name : Krishna Annappa Aiwale
Father's Name: Annappa Aiwale
House Number : T
Age : 59 Gender : Male
Photo Available

619 UEE1614015
Name : Sharda Krishna Aiwale
Husband's Name: Krishna Aiwale
House Number : T
Age : 51 Gender : Female
Photo Available

620 UEE2030344
Name : Kanayalal Menariya
Father's Name: Motilal Menariya
House Number : T
Age : 59 Gender : Male
Photo Available

621 UEE2030336
Name : Leribai Menariya
Husband's Name: Kanhiyalal Menariya
House Number : T
Age : 55 Gender : Female
Photo Available

622 UEE2030328
Name : Guddi Motilal Menariya
Husband's Name: Motilal Menariya
House Number : T
Age : 43 Gender : Female
Photo Available

623 UEE2935732
Name : Sweta Anand Thombare
Father's Name: Anand Thombare
House Number : T
Age : 35 Gender : Female
Photo Available

624 UEE2935690
Name : Ninad Anand Thombare
Father's Name: Anand Thombare
House Number : T
Age : 34 Gender : Male
Photo Available

625 UEE1620863
Name : Pushpa Ramvilas Yadav
Husband's Name: Ramvilas Yadav
House Number : T
Age : 55 Gender : Female
Photo Available

626 UEE1578822
Name : Manoj Ramadhar Yadav
Father's Name: Ramadhar Yadav
House Number : T
Age : 35 Gender : Male
Photo Available

627 UEE3255817
Name : Dharmsheela Rajpati Yadav
Father's Name: Rajpati Yadav
House Number : T
Age : 34 Gender : Female
Photo Available

628 UEE3255809
Name : Premchand Rajpati Yadav
Father's Name: Rajpati Yadav
House Number : T
Age : 33 Gender : Male
Photo Available

629 UEE2935716
Name : Ajitkumar Harilal Yadav
Father's Name: Harilal Yadav
House Number : T
Age : 32 Gender : Male
Photo Available

630 UEE3255841
Name : Nayab Horilal Yadav
Father's Name: Horilal Yadav
House Number : 1
Age : 41 Gender : Male
Photo Available

631 UEE5049218
Name : Kajal Kailash Yadav
Father's Name: Kailash Yadav
House Number : 1
Age : 26 Gender : Female
Photo Available

632 UEE4996104
Name : Chaitrali Krishna Aiwale
Father's Name: Krishna Aiwale
House Number : 02
Age : 28 Gender : Female
Photo Available

633 UEE5180187
Name : Tara Prajapati
Husband's Name: Rajee Prajapati
House Number : 02
Age : 44 Gender : Female
Photo Available

634 UEE2857225
Name : Tushar Krishna Aevale
Father's Name: Krishna Aevale
House Number : 2
Age : 31 Gender : Male
Photo Available

635 UEE4012837
Name : Sarawati Mewalal Vishwakarma
Husband's Name: Mewalal Vishwakarma
House Number : 2
Age : 63 Gender : Female
Photo Available

636 UEE1039510
Name : Jitendrakumar Sheshmani Dubey
Father's Name: Sheshmani Dubey
House Number : T 2
Age : 36 Gender : Male
Photo Available

637 FCS1700541
Name : Santosh Pal
Father's Name: Jagannath Pal
House Number : T 2
Age : 46 Gender : Male
Photo Available

638 UEE3960705
Name : Akshay Anand Thombre
Father's Name: Anand Thombre
House Number : 3
Age : 32 Gender : Male
Photo Available

639 UEE3826492
Name : Khushbu Shivraj Vishwakarma
Father's Name: Shivraj Vishwakarma
House Number : 3
Age : 30 Gender : Female
Photo Available

640 UEE3960697
Name : Komal Shivraj Vishwakarma
Father's Name: Shivraj Vishwakarma
House Number : 3
Age : 28 Gender : Female
Photo Available

641 UEE2413953
Name : Pooja Shobha Sharma
Mother's Name: Shobha Sharma
House Number : Ru. N. 3
Age : 45 Gender : Female
Photo Available

642 UEE3158565
Name : Shobha Kumar Sharma
Husband's Name: Kumar Sharma
House Number : Ru. N3
Age : 70 Gender : Female
Photo Available

643 UEE2030351
Name : Shivraj Surajbali Vishwakarma
Father's Name: Surajbali Vishwakarma
House Number : T 3
Age : 56 Gender : Male
Photo Available

644 UEE2030369
Name : Ashadevi Shivraj Vishwakarma
Husband's Name: Shivraj Vishwakarma
House Number : T 3
Age : 52 Gender : Female
Photo Available

645 FCS3570058
Name : Ramvijay Patiram Yadav
Father's Name: Patiram Yadav
House Number : T 3
Age : 47 Gender : Male
Photo Available

646 UEE3158623
Name : Virendra Patiram Yadav
Father's Name: Patiram Yadav
House Number : T 3
Age : 45 Gender : Male
Photo Available

647 FCS3571957
Name : Harindr Patiram Yadav
Father's Name: Patiram Yadav
House Number : T 3
Age : 43 Gender : Male
Photo Available

648 UEE2601219
Name : Rajesh Ramkunwar Yadav
Father's Name: Ramkunwar Yadav
House Number : 5
Age : 39 Gender : Male
Photo Available

649 UEE2030377
Name : Devesh Kumar Ramashray Yadav
Father's Name: Ramashray Yadav
House Number : T 5
Age : 36 Gender : Male
Photo Available

650 UEE5044235
Name : Krushna kumar Mishra
Father's Name: Omprakash Mishra
House Number : 07
Age : 33 Gender : Male
Photo Available

651 UEE5031612
Name : Anusha Kailash Yadav
Father's Name: Kailash Yadav
House Number : 7
Age : 32 Gender : Female
Photo Available

652 UEE3837366
Name : Satish Harilal Yadav
Father's Name: Harilal Yadav
House Number : 7
Age : 31 Gender : Male
Photo Available

653 UEE5437181
Name : Birju Rajaram Yadav
Father's Name: Rajaram Yadav
House Number : T 7
Age : 68 Gender : Male
Photo Available

654 UEE5437199
Name : Amaladevi Birju Yadav
Husband's Name: Birju Yadav
House Number : T 7
Age : 63 Gender : Female
Photo Available

655 UEE5774641
Name : Neha Yadav
Father's Name: Rakesh Yadav
House Number : 08
Age : 24 Gender : Female
Photo Available

656 UEE5668264
Name : Sarita Yadav
Husband's Name: Rakesh Yadav
House Number : 8
Age : 41 Gender : Female
Photo Available

657 UEE5044227
Name : Nagesh Ramshiromani Mishra
Father's Name: Ramshiromani Mishra
House Number : 09
Age : 40 Gender : Male
Photo Available

658 UEE5049515
Name : RASHMI NAGESH MISHRA
Husband's Name: NAGESH MISHRA
House Number : 09
Age : 38 Gender : Female
Photo Available

659 UEE5437215
Name : Ramdev Madhuban Yadav
Father's Name: Madhuban Yadav
House Number : T 9
Age : 72 Gender : Male
Photo Available

660 FCS3565892
Name : Manoj Kumar Ramdev Yadav
Father's Name: Ramdev Yadav
House Number : T 9
Age : 45 Gender : Male
Photo Available

661 FCS3574647
Name : Neelam Manoj Yadav
Husband's Name: Manoj Yadav
House Number : T 9
Age : 42 Gender : Female
Photo Available

662 UEE2169100
Name : Kamal Umanath Yadav
Father's Name: Umanath Yadav
House Number : 12
Age : 36 Gender : Male
Photo Available

663 UEE0318188
Name : Rajvati Chehatu Yadav
Husband's Name: Chehatu Yadav
House Number : T 12
Age : 61 Gender : Female
Photo Available

664 FCS1704873
Name : Sunil Chehatu Yadav
Father's Name: Chehatu Yadav
House Number : T 12
Age : 44 Gender : Male
Photo Available

665 FCS1706449
Name : Muniv Chehatu Yadav
Father's Name: Chehatu Yadav
House Number : T 12
Age : 42 Gender : Male
Photo Available

666 FCS1700731
Name : Ramavatar Devraj Yadav
Father's Name: Devraj Yadav
House Number : T 13
Age : 57 Gender : Male
Photo Available

667 FCS3561651
Name : Ramashraya Devraj Yadav
Father's Name: Devraj Yadav
House Number : T 13
Age : 55 Gender : Male
Photo Available

668 UEE2030385
Name : Ushadevi Ramashray Yadav
Husband's Name: Ramashray Yadav
House Number : T 13
Age : 54 Gender : Female
Photo Available

669 FCS1700228
Name : Omprakash Harinath Yadav
Father's Name: Harinath Yadav
House Number : T 13
Age : 52 Gender : Male
Photo Available

670 FCS1706456
Name : Terasu Devraj Yadav
Father's Name: Devraj Yadav
House Number : T 13
Age : 50 Gender : Male
Photo Available

671 FCS3562535
Name : Priti Sanjay Tiwari
Husband's Name: Sanjay Tiwari
House Number : T 14
Age : 43 Gender : Female
Photo Available

672 UEE4003570
Name : Bharat Kanhaiyalal Menaria
Father's Name: Kanhaiyalal Menaria
House Number : 15
Age : 30 Gender : Male
Photo Available

673 UEE5760921
Name : Bhavesh Menariya
Father's Name: Kanhaiyalal Menariya
House Number : 15
Age : 28 Gender : Male
Photo Available

674 UEE4983144
Name : Shreeram Nandlal Bhaskar
Father's Name: Nandlal Bhaskar
House Number : 14
Age : 35 Gender : Male
Photo Available

675 UEE5143649
Name : Sonal Bhaskar
Father's Name: Nandalal Bhaskar
House Number : B/17
Age : 26 Gender : Female
Photo Available

676 FCS1704527
Name : Harilal Ramsurat Yadav
Father's Name: Ramsurat Yadav
House Number : T 17
Age : 59 Gender : Male
Photo Available

677 FCS1704519
Name : Seemadevi Haribal Yadav
Husband's Name: Haribal Yadav
House Number : T 17
Age : 48 Gender : Female
Photo Available

678 FCS1700210
Name : Anil Kumar Sohan Yadav
Father's Name: Sohan Yadav
House Number : T 17
Age : 47 Gender : Male
Photo Available

679 UEE5437371
Name : Baleprasad Radheshyam Yadav
Father's Name: Radheshyam Yadav
House Number : T 21
Age : 59 Gender : Male
Photo Available

680 UEE5437389
Name : Paramshila Baleprasad Yadav
Husband's Name: Baleprasad Yadav
House Number : T 21
Age : 53 Gender : Female
Photo Available

681 UEE5437470
Name : Prema Ramashray Yadav
Husband's Name: Ramashray Yadav
House Number : T 26
Age : 62 Gender : Female
Photo Available

682 UEE5437462
Name : Ramashray Kishor Yadav
Father's Name: Kishor Yadav
House Number : T-26
Age : 68 Gender : Male
Photo Available

683 UEE5437488
Name : Umanath Baljor Yadav
Father's Name: Baljor Yadav
House Number : T 28
Age : 70 Gender : Male
Photo Available

684 FCS3555844
Name : Amravati Umanath Yadav
Husband's Name: Umanath Yadav
House Number : T 28
Age : 66 Gender : Female
Photo Available

685 UEE5437504
Name : Ramakrit Keshav Yadav
Father's Name: Keshav Yadav
House Number : T 29
Age : 74 Gender : Male
Photo Available

686 UEE2030393
Name : Ramadhar Keshav Yadav
Father's Name: Keshav Yadav
House Number : T 29
Age : 66 Gender : Male
Photo Available

687 UEE5437520
Name : Nandlal Ladhuram Bhaskar
Father's Name: Ladhuram Bhaskar
House Number : T 31
Age : 61 Gender : Male
Photo Available

688 UEE5437538
Name : Dhanmani Nandlal Bhaskar
Husband's Name: Nandlal Bhaskar
House Number : 18
Age : 56 Gender : Female
Photo Available

689 UEE5437546
Name : Ghanshyam Banbihari Chaubey
Father's Name: Banbihari Chaubey
House Number : T 33
Age : 69 Gender : Male
Photo Available

690 UEE5437553
Name : Surajakala Ghansham Chaube
Husband's Name: Ghansham Chaube
House Number : T 33
Age : 61 Gender : Female
Photo Available

691 UEE5437561
Name : Phooldevi Ramshiroman Mishra
Husband's Name: Ramshiroman Mishra
House Number : T 34
Age : 74 Gender : Female
Photo Available

692 UEE5437579
Name : Omprakash Ramshiromani Mishra
Father's Name: Ramshiromani Mishra
House Number : T 34
Age : 56 Gender : Male
Photo Available

693 FCS3568938
Name : Radhyeshyam Ramshiroman Mishra
Father's Name: Ramshiroman Mishra
House Number : T 34
Age : 48 Gender : Male
Photo Available

694 UEE2780203
Name : Manorama Omprakash Mishra
Husband's Name: Omprakash Mishra
House Number : T-34
Age : 52 Gender : Female
Photo Available

695 FCS1706100
Name : Meena Anand Thombare
Husband's Name: Anand Thombare
House Number : T 35
Age : 57 Gender : Female
Photo Available

696 FCS1704626
Name : Kailash Paltu Yadav
Father's Name: Paltu Yadav
House Number : T 37
Age : 61 Gender : Male
Photo Available

697 UEE5437603
Name : Vilas Paltu Yadav
Father's Name: Palatu Yadav
House Number : T 37
Age : 59 Gender : Male
Photo Available

698 UEE5437611
Name : Radheshyam Raj Narayan Pande
Father's Name: Raj Narayan Pande
House Number : T 38
Age : 65 Gender : Male
Photo Available

699 UEE2318194
Name : Shailadevi Radheshyam Pande
Husband's Name: Radheshyam Pande
House Number : T 38
Age : 61 Gender : Female
Photo Available

700 FCS1704618
Name : Prabhadevi Kailash Yadav
Husband's Name: Kailash Yadav
House Number : T 38
Age : 56 Gender : Female
Photo Available

701 FCS3556479
Name : Ramavadh Mithai Yadav
Father's Name: Mithai Yadav
House Number : T 39
Age : 54 Gender : Male
Photo Available

702 FCS3556461
Name : Basanti Ramavadh Yadav
Husband's Name: Ramavadh Yadav
House Number : T 39
Age : 54 Gender : Female
Photo Available

703 FCS3574563
Name : Rajpati Yadav
Father's Name: Madhuban Yadav
House Number : T 41
Age : 59 Gender : Male
Photo Available

704 UEE1039536
Name : Hiravati Rajpati Yadav
Husband's Name: Rajpati Yadav
House Number : T 41
Age : 55 Gender : Female
Photo Available

705 UEE3813094
Name : Anil Chahetu Yadav
Father's Name: Chahetu Yadav
House Number : 44
Age : 35 Gender : Male
Photo Available

706 UEE3873221
Name : Manoj Ram Avatar Yadav
Father's Name: Ram Avatar Yadav
House Number : 44/2
Age : 29 Gender : Male
Photo Available

707 UEE5643317
Name : Omkar Yadav
Father's Name: Ram awtar YAdav
House Number : 44/2
Age : 24 Gender : Male
Photo Available

708 UEE5806302
Name : Rahul Yadav
Father's Name: Rakesh Yadav
House Number : 8
Age : 21 Gender : Male
Photo Available

709 UEE5830898
Name : Akash Chauhan
Father's Name: Santosh Chauhan
House Number : 03
Age : 26 Gender : Male
Photo Available

710 UEE5866108
Name : Anisha Chaurasiya
Father's Name: Suresh Chaurasiya
House Number : T
Age : 29 Gender : Female
Photo Available

711 UEE5877980
Name : Shiv Kumar Chaurasia
Father's Name: Suresh Kumar Chaurasia
House Number : T
Age : 28 Gender : Male
Photo Available

712 UEE5914981
Name : Shweta Pande
Husband's Name: Vinay Pande
House Number : 1
Age : 23 Gender : Female
Photo Available

713 UEE5944129
Name : Puja Yadav
Husband's Name: Premchand Yadav
House Number : 19
Age : 28 Gender : Female
Photo Available

714 UEE5946108
Name : Renu Mishra
Husband's Name: Radheshyam Mishra
House Number : T
Age : 45 Gender : Female
Photo Available

715 UEE5947833
Name : Kusum Menaria
Father's Name: Motilal Menaria
House Number : T
Age : 22 Gender : Female
Photo Available

716 UEE5985791
Name : Rakesh Yadav
Father's Name: Lalji Yadav
House Number : 44/2
Age : 43 Gender : Male
Photo Available

717 UEE5992946
Name : Anita Yadav
Husband's Name: Virendra Yadav
House Number : T
Age : 41 Gender : Female
Photo Available

718 UEE6025951
Name : Meena Devi Vishwakarma
Husband's Name: Arvind Vishwakarma
House Number : 2
Age : 33 Gender : Female
Photo Available

719 UEE3255932
Name : Manisha Dilip Dalvi
Father's Name: Dilip Dalvi
House Number :
Age : 34 Gender : Female
Photo Available

720 UEE2168094
Name : Janki Ramchandra Desai
Husband's Name: Ramchandra Desai
House Number :
Age : 46 Gender : Female
Photo Available

721 UEE3255965
Name : Kishori Kishor Ghugare
Husband's Name: Kishor Ghugare
House Number :
Age : 41 Gender : Female
Photo Available

722 UEE3255924
Name : Akshay Tukaram Lad
Father's Name: Tukaram Lad
House Number :
Age : 33 Gender : Male
Photo Available

723 UEE3255940
Name : Prashant Mahendra Mungekar
Father's Name: Mahendra Mungekar
House Number :
Age : 31 Gender : Male
Photo Available

724 UEE3904778
Name : Sandeep Mahendra Mungekar
Father's Name: Mahendra Mungekar
House Number :
Age : 28 Gender : Male
Photo Available

725 UEE3256013
Name : Sarika Nilesh Bhoir
Husband's Name: Nilesh Bhoir
House Number : -
Age : 40 Gender : Female
Photo Available

726 UEE3255999
Name : Dikshita Dilip Karambele
Husband's Name: Dilip Karambele
House Number : -
Age : 45 Gender : Female
Photo Available

727 UEE1620889
Name : Babu Narayan Chalkar
Father's Name: Narayan Chalkar
House Number : T
Age : 35 Gender : Male
Photo Available

728 UEE2935757
Name : Santosh Harmalkar
Father's Name: Uttam Harmalkar
House Number : T
Age : 34 Gender : Male
Photo Available

729 UEE2935765
Name : Bhushan Mahendra Mungekar
Father's Name: Mahendra Mungekar
House Number : T
Age : 33 Gender : Male
Photo Available

730 UEE1578830
Name : Pallavi Subhash Parab
Father's Name: Subhash Parab
House Number : T
Age : 34 Gender : Female
Photo Available

731 UEE3068418
Name : Prachi Subhash Parab
Father's Name: Subhash Parab
House Number : T
Age : 32 Gender : Female
Photo Available

732 UEE2168276
Name : Jyoti Mangesh Rathod
Father's Name: Mangesh Rathod
House Number : T
Age : 35 Gender : Female
Photo Available

733 UEE2168284
Name : Chetna Suresh Rathod
Father's Name: Suresh Rathod
House Number : T
Age : 35 Gender : Female
Photo Available

734 UEE3068483
Name : Deep Mangesh Rathod
Father's Name: Mangesh Rathod
House Number : T
Age : 31 Gender : Male
Photo Available

735 UEE3068491
Name : Yogesh Suresh Rathod
Father's Name: Suresh Rathod
House Number : T
Age : 32 Gender : Male
Photo Available

736 UEE2119998
Name : Deepa Shantaram Vejare
Father's Name: Shantaram Vejare
House Number : T
Age : 34 Gender : Female
Photo Available

737 UEE3813128
Name : Madhuri Gopal Verma
Husband's Name: Gopal Verma
House Number : T
Age : 55 Gender : Female
Photo Available

738 UEE3255981
Name : Bharat Narayan Chalkar
Father's Name: Narayan Chalkar
House Number : 3
Age : 31 Gender : Male
Photo Available

739 FCS3561198
Name : Dilip Anant Karbale
Father's Name: Anant Karbale
House Number : T 5
Age : 50 Gender : Male
Photo Available

740 UEE2030419
Name : Dilip Bhagwan Dalvi
Husband's Name: Bhagwan Dalvi
House Number : T 7
Age : 69 Gender : Female
Photo Available

741 UEE5432786
Name : Deepali Dilip Dalvi
Husband's Name: Dilip Dalvi
House Number : T 7
Age : 64 Gender : Female
Photo Available

742 FCS1702554
Name : Mandar Dilip Dalvi
Father's Name: Dilip Dalvi
House Number : T 7
Age : 40 Gender : Male
Photo Available

743 UEE2085025
Name : Pyarelal Munilal Jaisawal
Father's Name: Munilal Jaisawal
House Number : ?8
Age : 31 Gender : Male
Photo Available

744 UEE2085033
Name : Archana Pyarelal Jaisawal
Husband's Name: Pyarelal Jaisawal
House Number : ?8
Age : 31 Gender : Female
Photo Available

745 UEE1039544
Name : Mahendra Abhimanyu Munagekar
Father's Name: Abhimanyu Munagekar
House Number : T 8
Age : 61 Gender : Male
Photo Available

746 UEE5436829
Name : Manisha Mahendra Munagekar
Husband's Name: Mahendra Munagekar
House Number : T 8
Age : 59 Gender : Female
Photo Available

747 UEE5436811
Name : Mangesh Laxman Rathod
Father's Name: Laxman Rathod
House Number : T 8
Age : 37 Gender : Male
Photo Available

748 FCS3572401
Name : Rohini Rathod
Husband's Name: Mangesh Rathod
House Number : T 9
Age : 49 Gender : Female
Photo Available

749 UEE5436837
Name : Vijay Krishna Ranganekar
Father's Name: Krishna Ranganekar
House Number : T 10
Age : 64 Gender : Male
Photo Available

750 FCS3572393
Name : Vaishali Vijay Ranganekar
Husband's Name: Vijay Ranganekar
House Number : T 10
Age : 62 Gender : Female
Photo Available

751 FCS1710003
Name : Rakesh Vijay Ranganekar
Father's Name: Vijay Ranganekar
House Number : T 10
Age : 41 Gender : Male
Photo Available

752 UEE5436852
Name : Dilip Dattaram Gothankar
Father's Name: Dattaram Gothankar
House Number : T 12
Age : 69 Gender : Male
Photo Available

753 UEE5436860
Name : Sujata Dilip Gothankar
Husband's Name: Dilip Gothankar
House Number : T 12
Age : 64 Gender : Female
Photo Available

754 UEE2935781
Name : Shashi Siyaram Yadav
Father's Name: Siyaram Yadav
House Number : 15
Age : 42 Gender : Male
Photo Available

755 UEE2935740
Name : Rekha Arvind Yadav
Father's Name: Arvind Yadav
House Number : 15
Age : 38 Gender : Female
Photo Available

756 UEE5436894
Name : Narayan Soma Chalkar
Father's Name: Soma Chalkar
House Number : T 16
Age : 76 Gender : Male
Photo Available

757 UEE5436902
Name : Ramila Narayan Chalkar
Husband's Name: Narayan Chalkar
House Number : T 16
Age : 60 Gender : Female
Photo Available

758 UEE5436910
Name : Trimbak Yashwant Pansare
Father's Name: Yashwant Pansare
House Number : T 17
Age : 66 Gender : Male
Photo Available

759 UEE5436928
Name : Lanka Trimbak Pansare
Husband's Name: Trimbak Pansare
House Number : T 17
Age : 59 Gender : Female
Photo Available

760 FCS3567567
Name : Ramchandra Tanoba Desai
Father's Name: Tanoba Desai
House Number : T 20
Age : 47 Gender : Male
Photo Available

761 UEE2780245
Name : Urmila Uttam Haramalkar
Husband's Name: Uttam Haramalkar
House Number : T-21
Age : 64 Gender : Female
Photo Available

762 UEE0318910
Name : Asha Vidhyadhar Shivalkar
Father's Name: Vidhyadhar Shivalkar
House Number : T 22
Age : 54 Gender : Female
Photo Available

763 UEE0318928
Name : Navnath Vidhyadhar Shivalkar
Father's Name: Vidhyadhar Shivalkar
House Number : T 22
Age : 53 Gender : Female
Photo Available

764 FCS3570736
Name : Pramod Vidhyadhar Shivalkar
Father's Name: Vidhyadhar Shivalkar
House Number : T 22
Age : 46 Gender : Male
Photo Available

765 FCS3568367
Name : Tukaram Maruti Lad
Father's Name: Maruti Lad
House Number : T 23
Age : 64 Gender : Male
Photo Available

766 FCS3562063
Name : Roopali Tukaram Lad
Husband's Name: Tukaram Lad
House Number : T 23
Age : 54 Gender : Female
Photo Available

767 UEE5437017
Name : Swaroopa Ashok Rachalvar
Husband's Name: Ashok Rachalvar
House Number : T 26
Age : 61 Gender : Female
Photo Available

768 FCS1705128
Name : Ramu Babu Patel
Father's Name: Babu Patel
House Number : T 28
Age : 69 Gender : Male
Photo Available

769 FCS1705151
Name : Shobha Patel
Husband's Name: Ramu Patel
House Number : T 28
Age : 63 Gender : Female
Photo Available

770 FCS1705177
Name : Shashi Ramu Patel
Father's Name: Ramu Patel
House Number : T 28
Age : 47 Gender : Male
Photo Available

771 UEE1614486
Name : Ganga Ramesh Rathod
Husband's Name: Ramesh Rathod
House Number : T 28
Age : 64 Gender : Female
Photo Available

772 FCS1705599
Name : Meena Rathod
Husband's Name: Suresh Rathod
House Number : T 28
Age : 56 Gender : Female
Photo Available

773 FCS1707751
Name : Sugandha Babu Rane
Husband's Name: Babu Rane
House Number : T 29
Age : 74 Gender : Female
Photo Available

774 FCS3565728
Name : Arjun Babu Patil
Father's Name: Babu Patil
House Number : T 32
Age : 59 Gender : Male
Photo Available

775 FCS3573987
Name : Pushpa Arjun Patil
Husband's Name: Arjun Patil
House Number : T 32
Age : 54 Gender : Female
Photo Available

776 FCS3560125
Name : Vinod Kumar Shivprasad Yadav
Father's Name: Shivprasad Yadav
House Number : T 33
Age : 44 Gender : Male
Photo Available

777 FCS3558954
Name : Shirish Ganpat Mahali
Father's Name: Ganpat Mahali
House Number : T 34
Age : 58 Gender : Male
Photo Available

778 FCS3574019
Name : Chandra Shirish Mahali
Father's Name: Shirish Mahali
House Number : T 34
Age : 52 Gender : Female
Photo Available

779 FCS1701978
Name : Deepali Dattaram Rane
Husband's Name: Dattaram Rane
House Number : T-34, Raviya Divar Chawl,
Age : 53 Gender : Female
Photo Available

780 FCS3569639
Name : Rajendra Prasad Rambaran Yadav
Father's Name: Rambaran Yadav
House Number : T 35
Age : 64 Gender : Male
Photo Available

781 FCS3569621
Name : Amravati Rajendraprasad Yadav
Husband's Name: Rajendraprasad Yadav
House Number : T 35
Age : 60 Gender : Female
Photo Available

782 UEE5749668
Name : Priya Tiwari
Father's Name: Suresh Tiwari
House Number : 99-A
Age : 30 Gender : Female
Photo Available

783 UEE3255916
Name : Rahil Manjoor Ahmed Shaikh
Father's Name: Manjoor Ahmed Shaikh
House Number : F 402
Age : 37 Gender : Male
Photo Available

784 UEE5827647
Name : Amit Jaiswal
Father's Name: Jagdish Jaiswal
House Number : T
Age : 32 Gender : Male
Photo Available

785 UEE5905930
Name : Shrikant Rane
Father's Name: Dattaram Rane
House Number : 22
Age : 20 Gender : Male
Photo Available

786 UEE6004287
Name : Sweta Desai
Father's Name: Ramchandra Desai
House Number : T
Age : 22 Gender : Female
Photo Available

787 UEE5669049
Name : Pranav Rane
Father's Name: Dattaram Rane
House Number : 22
Age : 24 Gender : Male
Photo Available

## SUMMARY OF ELECTORS

### A) NUMBER OF ELECTORS

| | | Roll Type | Roll Identification | NUMBER OF ELECTORS | | | |
|---|---|---|---|---|---|---|---|
| | | | | Male | Female | Third Gender | Total |
| I | Original | Mother Roll | Draft Electoral Roll prepared under Special Intensive Revision - 2026 | 434 | 353 | 0 | 787 |
| | | | | 434 | 353 | 0 | 787 |

Issued by Electoral Registration Office

## No. and name of sections in the part

1-Gopal Niwas, Aliyavar Jang Road, Malpa Dongri Number 1 Survan Maharashtra Hotel Chawl Shanta Devi Durga Mandir, Andheri (East)
2-Sigam House, Aliyavar Jang Road, Malpa Dongri Number 1 Survan Maharashtra Hotel Chawl Shanta Devi Durga Mandir, Andheri (East)
3-Sadumali Chawl, Aliyavar Jang Road, Malpa Dongri Number 1 Survan Maharashtra Hotel Chawl, Andheri (East)
4-Adward kodo Chawl, Aliyavar Jang Road, Malpa Dongri Number 1 Shriram Katalari Near, Andheri (East)
5-Raghunath Dubey Chawl, Aliyavar Jang Road, Malpa Dongri Number 1 Shriram Katalari Near, Andheri (East)
6-Kakale Chawl, Aliyavar Jang Road, Malpa Dongri Number 1 Annapurna Kirana Near, Andheri (East)
7-Diwale Chawl, Aliyavar Jang Road, Malpa Dongri Number 1 Annapurna Kirana Near, Andheri (East)
8-Radha Niwas Chawl, Aliyavar Jang Road, Malpa Dongri Number 1Behind Dr. Hegade Davakhana, Andheri (East)
9-Sai Krupa Niwas, Aliyavar Jang Road, Malpa Dongri Number 1Behind Dr. Hegade Davakhana, Andheri (East)
10-Bhiku Chawl, Aliyavar Jang Road, Malpa Dongri Number 1Near Monika Jewellers, Andheri (East)
11-Babugadi wala Chawl, Aliyavar Jang Road, Malpa Dongri Number 1 Near Monika Jewellers, Andheri (East)
12-Kadam Chawl, Aliyavar Jang Road, Malpa Dongri Number 1 Near Monika Jewellers, Andheri (East)
13-Lalta Pathak Chawl, Aliyavar Jang Road, Malpa Dongri Number 1 In front of Sai Baba MandirIn front, Andheri (East)
14-Anil Niwas, Aliyavar Jang Road, Malpa Dongri Number 1 In front of Survan Maharashtra Hotel Chawl, Andheri (East)
15-Manna House, Aliyavar Jang Road, Malpa Dongri Number 1 In front of Sai Baba MandirIn front, Andheri (East)
16-Tabela No.99, Aliyavar Jang Road, Malpa Dongri Number 1, Andheri (East)
17-Thakur Chawl, Aliyavar Jang Road, Malpa Dongri Number 1, Andheri (East)
18-Bhagwan Rabiya Chawl, Aliyavar Jang Road, Malpa Dongri Number 1, Andheri (East)
19-Arjun Vasant Yadav Chawl, Rajmata Jijabai Road, Hanuman Nagar Behind Rajmata Jijabai Road Pumphouse, Andheri (East)
20-Rabiya Divar Chawl, Rajmata Jijabai Road, Hanuman Nagar Behind Rajmata Jijabai Road Pumphouse, Andheri (East)