ELECTORAL ROLL 2026 S13 Maharashtra

No. Name and Reservation Status of Assembly Constituency : 166 - ANDHERI EAST (GEN)	Part No. : 145
No. Name and Reservation Status of Parliamentary Constituency(ies) in which the Assembly Constituency is located : 27 - MUMBAI NORTH WEST (GEN)	

1. Details of Revision

Year of Revision	2026
Qualifying Date	01-10-2026
Type of revision	Special Intensive Revision 2026
Date of Publication	31-08-2026

Roll Identification

Draft Electoral Roll prepared under Special Intensive Revision - 2026

2. Details of part and polling area

No. and name of sections in the part

1-Ramnayak Yadav Chawl, Mahakali Caves Road, Ganesh Mandir Malpa Dongri N. 3, Andheri (East)
2-Marathe Chawl, Mahakali Caves Road, Ganesh Mandir Malpa Dongri N. 3, Andheri (East)
3-Sangare Chawl, Mahakali Caves Road, Ganesh Mandir Malpa Dongri N. 3, Andheri (East)
4-Chidamber Chawl, Mahakali Caves Road, Ganesh Mandir Malpa Dongri N. 3, Andheri (East)
5-Shekar Chawl, Mahakali Caves Road, Ganesh Mandir Malpa Dongri N. 3, Andheri (East)
6-Rammilan Chawl, Mahakali Caves Road, Ganesh Mandir Malpa Dongri N. 3, Andheri (East)
7-Mourya Chawl No.2, Mahakali Caves Road, Ganesh Mandir Malpa Dongri N. 3, Andheri (East)
8-Yadav Niwas, Mahakali Caves Road, Ganesh Mandir Malpa Dongri N. 3, Andheri (East)
9-Pancham Yadav Chawl, Mahakali Caves Road, Ganesh Mandir Malpa Dongri N. 3, Andheri (East)
10-Lakhu Chagan Chawl, Mahakali Caves Road, Ganesh Mandir Malpa Dongri N. 3, Andheri (East)
11-Gupta Chawl, Mahakali Caves Road, Ganesh Mandir Malpa Dongri N. 3, Andheri (East)
12-Sonal House, Mahakali Caves Road, Ganesh Mandir Malpa Dongri N. 3, Andheri (East)
13-Prajapati House, Mahakali Caves Road, Ganesh Mandir Malpa Dongri N. 3, Andheri (East)
14-Krishna Panchal Chawl, Mahakali Caves Road, Ganesh Mandir Malpa Dongri N. 3, Andheri (East)
15-Bhimraj Laxman Chawl, Mahakali Caves Road, Ganesh Mandir Malpa Dongri N. 3, Andheri (East)

Main Town or Village	: MUMBAI SUBURBAN
Police Station	: M. I D. C.
Taluka	: ANDHERI
District	: MUMBAI SUBURBAN
Pin code	: 400093

3. Polling Station Details

No. and Name of Polling Station :	Type of Polling Station (Male/Female/General)	General
145 - UDISE Code-27220400211 Holi Family High School Secondary Section Ground Floor Stilt- D **Address of Polling Station :** UDISE Code-27220400211 Holi Family High School Secondary Section, Ground Floor Stilt D, Mahakali Caves	Number of Auxiliary Polling Stations in this part :	0

Road,(West) Andheri (East) Mumbai-93		

4. NUMBER OF ELECTORS

Starting Serial No.	Ending Serial No.	Net Electors			
		Male	Female	Third Gender	Total
1	821	421	400	0	821

Issued by Electoral Registration Office

Nazri Naksha

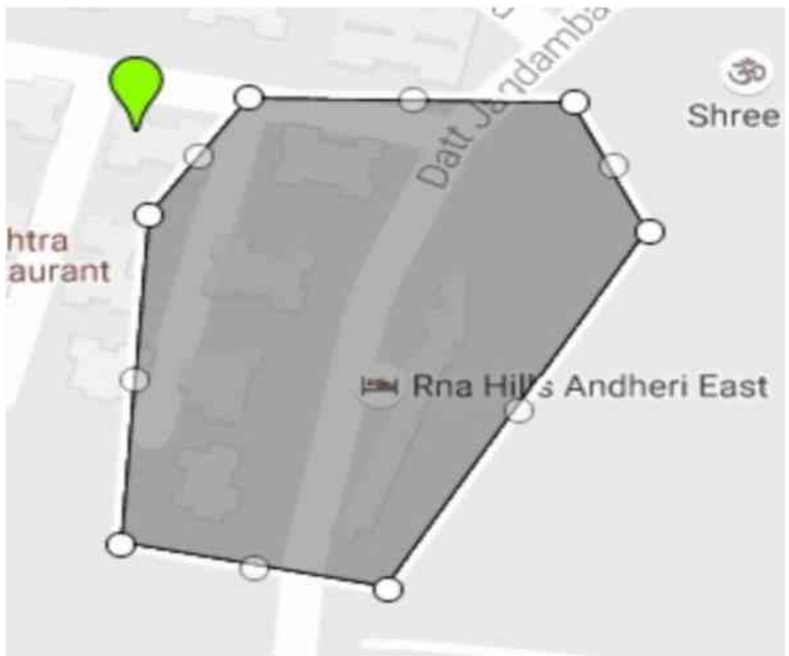

Google Map View



Polling Station Building Front View



Polling Station Front View



Cad View



Key MAP View

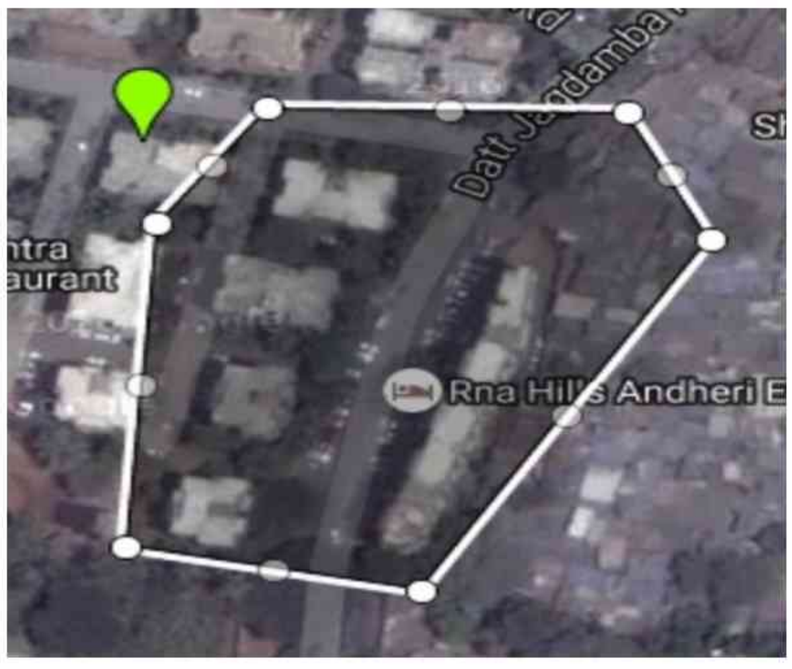

1 UEE1604891
Name : Jitendra Jaiprakash Yadav
Father's Name: Jaiprakash Yadav
House Number : T
Age : 35 Gender : Male
Photo Available

2 UEE5019443
Name : Anjali Dasharath Yadav
Father's Name: Dasharath Yadav
House Number : 01
Age : 26 Gender : Female
Photo Available

3 UEE5691373
Name : Leena Parab
Father's Name: Fatu Parab
House Number : 1
Age : 25 Gender : Female
Photo Available

4 UEE5779194
Name : POOJA FATU PARAB
Father's Name: FATU PARAB
House Number : ROOM NO.1,
Age : 22 Gender : Female
Photo Available

5 UEE5288055
Name : Jayprakash Dharmraj Yadav
Father's Name: Dharmraj Yadav
House Number : T 1
Age : 56 Gender : Male
Photo Available

6 FCS1736230
Name : Dashrath Dharmraj Yadav
Father's Name: Dharmraj Yadav
House Number : T 1
Age : 51 Gender : Male
Photo Available

7 UEE5288063
Name : Shivprakash Dharmraj Yadav
Father's Name: Dharmraj Yadav
House Number : T 1
Age : 50 Gender : Male
Photo Available

8 UEE5123856
Name : Diksha More
Father's Name: Deepak More
House Number : 2
Age : 25 Gender : Female
Photo Available

9 FCS1737519
Name : Vijay Bahadur Rajbali Singh
Father's Name: Rajbali Singh
House Number : T 2
Age : 67 Gender : Male
Photo Available

10 FCS1737527
Name : Sushiladevi Vijay Bahadur Singh
Husband's Name: Vijay Bahadur Singh
House Number : T 2
Age : 60 Gender : Female
Photo Available

11 FCS1737089
Name : Rohit Vijay Bahadur Singh
Father's Name: Vijay Bahadur Singh
House Number : T 2
Age : 43 Gender : Male
Photo Available

12 UEE3075561
Name : Seema Tresa Khotulkar
Mother's Name: Tresa Machdo
House Number : 3
Age : 39 Gender : Female
Photo Available

13 UEE0346690
Name : Deepak Tukaram More
Father's Name: Tukaram More
House Number : T 3
Age : 54 Gender : Male
Photo Available

14 FCS1749563
Name : Prachi Deepak More
Husband's Name: Deepak More
House Number : T 3
Age : 47 Gender : Female
Photo Available

15 FCS1739697
Name : Fatu Chandrakant Parab
Father's Name: Chandrakant Parab
House Number : T 4
Age : 50 Gender : Male
Photo Available

16 FCS1739689
Name : Rohini Fatu Parab
Husband's Name: Fatu Parab
House Number : T 4
Age : 47 Gender : Female
Photo Available

17 UEE5019104
Name : Vinaya Mohan Roge
Father's Name: Mohan Roge
House Number : 01
Age : 27 Gender : Female
Photo Available

18 UEE2640308
Name : Mohan Dhondiba Roge
Father's Name: Dhondiba Roge
House Number : 1
Age : 57 Gender : Male
Photo Available

19 UEE2640316
Name : Madhavi Mohan Roge
Husband's Name: Mohan Roge
House Number : 1
Age : 54 Gender : Female
Photo Available

20 UEE3964343
Name : Mayur Mohan Roge
Father's Name: Mohan Roge
House Number : 1
Age : 30 Gender : Male
Photo Available

21 UEE5288071
Name : Sadanand Vasudev Panchaal
Father's Name: Vasudev Panchaal
House Number : T 1
Age : 49 Gender : Male
Photo Available

22 UEE2203230
Name : Sanjana Sadanand Panchaal
Husband's Name: Sadanand Panchaal
House Number : T 1
Age : 45 Gender : Female
Photo Available

23 UEE2203248
Name : SARITA RAVINDRA RAKSHE
Husband's Name: RAVINDRA RAKSHE
House Number : T 1
Age : 45 Gender : Female
Photo Available

24 UEE3261872
Name : Manoj Devraj Maurya
Father's Name: Devraj Maurya
House Number : 02
Age : 39 Gender : Male
Photo Available

25 UEE3261880
Name : Vijay Devraj Maurya
Father's Name: Devraj Maurya
House Number : 2
Age : 37 Gender : Male
Photo Available

26 UEE5760731
Name : Nikhil Yadav
Father's Name: Shivprakash Yadav
House Number : 2
Age : 23 Gender : Male
Photo Available

27 UEE0346769
Name : Ravindra Dharma Rakshe
Father's Name: Dharma Rakshe
House Number : T 2
Age : 54 Gender : Male
Photo Available

28 UEE5288113
Name : Jagdish Dharma Rakshe
Father's Name: Dharma Rakshe
House Number : T 2
Age : 51 Gender : Male
Photo Available

29 UEE3075579
Name : Manoj Mohan Roge
Father's Name: Mohan Roge
House Number : 3
Age : 34 Gender : Male
Photo Available

30 UEE5990544
Name : Gayatri Panchal
Father's Name: Sadanand Panchal
House Number : 3
Age : 22 Gender : Female
Photo Available

31 UEE5689906 Name : Kanchan Marathe Husband's Name: Manoj Marathe House Number : . Age : 33 Gender : Female Photo Available	32 FCS1737584 Name : Nitesh Nagesh Marathe Father's Name: Nagesh Marathe House Number : T 1 Age : 39 Gender : Male Photo Available	33 UEE3261518 Name : Madhumati Sawant Husband's Name: Maruti Sawant House Number : 2 Age : 70 Gender : Female Photo Available
34 UEE3261898 Name : Swamini Sushil Sawant Husband's Name: Sushil Sawant House Number : 2 Age : 40 Gender : Female Photo Available	35 FCS1751452 Name : Sushil Maruti Sawant Father's Name: Maruti Sawant House Number : T 2 Age : 43 Gender : Male Photo Available	36 UEE2784445 Name : Manoj Nagesh Marathe Father's Name: Nagesh Marathe House Number : T-3 Age : 34 Gender : Male Photo Available

37 FCS1743004
Name : Vinod Barsati Pande
Father's Name: Barsati Pande
House Number : -
Age : 58 Gender : Male
Photo Available

38 UEE1621747
Name : Archana Anant Mahtre
Father's Name: Anant Mahtre
House Number : .
Age : 47 Gender : Female
Photo Available

39 UEE5724489
Name : Aakash Pandey
Father's Name: Vinod Pandey
House Number : .
Age : 29 Gender : Male
Photo Available

40 UEE5675038
Name : VISHAL PANDEY
Father's Name: VINOD PANDEY
House Number : .
Age : 25 Gender : Male
Photo Available

41 UEE3964392
Name : Sujata Vijay Salian
Husband's Name: Vijay Salian
House Number : 1
Age : 44 Gender : Female
Photo Available

42 UEE3964400
Name : Durgesh Shridhar Salian
Father's Name: Shridhar Salian
House Number : 1
Age : 31 Gender : Male
Photo Available

43 UEE5369780
Name : Chandrashekar Salian
Father's Name: Shivayya Salian
House Number : T 1
Age : 71 Gender : Male
Photo Available

44 UEE5369798
Name : Manda Salian
Husband's Name: Chandrashekar Salian
House Number : T 1
Age : 70 Gender : Female
Photo Available

45 FCS1750439
Name : Shridhar Shiva Saliyan
Father's Name: Shiva Saliyan
House Number : T 1
Age : 64 Gender : Male
Photo Available

46 FCS1750454
Name : Shakuntala Shridhar Saliyan
Husband's Name: Shridhar Saliyan
House Number : T 1
Age : 53 Gender : Female
Photo Available

47 FCS1750462
Name : Vijay Shekhar Saliyan
Father's Name: Shekhar Saliyan
House Number : T 1
Age : 46 Gender : Male
Photo Available

48 FCS1738681
Name : Charulata Vikram Saliyan
Husband's Name: Vikram Saliyan
House Number : T 1
Age : 44 Gender : Female
Photo Available

49 FCS1757533
Name : Jitendra Pandey
Father's Name: Barsati Pandey
House Number : T 1 A
Age : 46 Gender : Male
Photo Available

50 UEE3782810
Name : Reema Jitendra Pandey
Husband's Name: Jitendra Pandey
House Number : 472
Age : 43 Gender : Female
Photo Available

51 UEE5910237
Name : Archita Mhatre
Father's Name: Anant Mahatre
House Number : T
Age : 20 Gender : Female
Photo Available

52 FCS1739663
Name : Jitlal Rammilan Prajapati
Father's Name: Rammilan Prajapati
House Number : T 1
Age : 43 Gender : Male
Photo Available

53 FCS1742402
Name : Amritlal Rammilan Prajapati
Father's Name: Rammilan Prajapati
House Number : T 1
Age : 42 Gender : Male
Photo Available

54 UEE3261948
Name : Shubhavati Jeetlal Prajapati
Husband's Name: Jeetlal Prajapati
House Number : 2
Age : 43 Gender : Female
Photo Available

55 FCS4956066
Name : Jiyalal Rammilan Prajapati
Father's Name: Rammilan Prajapati
House Number : T 2
Age : 50 Gender : Male
Photo Available

56 UEE1604974
Name : Jaggulal Rammilan Prajapati
Father's Name: Rammilan Prajapati
House Number : T 2
Age : 37 Gender : Male
Photo Available

57 UEE3261930
Name : Amarawati Amrutlal Prajapati
Husband's Name: Amrutlal Prajapati
House Number : 7
Age : 40 Gender : Female
Photo Available

58 UEE3261955
Name : Santosh Dhoodhnath Shukla
Father's Name: Dhoodhnath Shukla
House Number :
Age : 55 Gender : Male
Photo Available

59 UEE5369822
Name : Biharilal Singh
Father's Name: Ramaugr Singh
House Number : 1
Age : 62 Gender : Male
Photo Available

60 UEE3261567
Name : Phoolkumari Singh
Husband's Name: Biharilal Singh
House Number : 1
Age : 54 Gender : Female
Photo Available

61 UEE5748777
Name : Pawan Pal
Father's Name: Santosh Pal
House Number : 2
Age : 23 Gender : Male
Photo Available

62 UEE2403368
Name : Bhupendrakumarapannalal Yadav
Father's Name: Pannalal Yadav
House Number :
Age : 43 Gender : Male
Photo Available

63 UEE5713193
Name : Ravita Sharma
Father's Name: Vidyadhar Sharma
House Number : .
Age : 22 Gender : Female
Photo Available

64 UEE5713201
Name : Poonam Yadav
Husband's Name: Brijesh Yadav
House Number : .
Age : 30 Gender : Female
Photo Available

65 UEE5798012
Name : Vikas Yadav
Father's Name: Birendra Yadav
House Number : T
Age : 22 Gender : Male
Photo Available

66 UEE3725728
Name : Arti Durgaprasad Yadav
Husband's Name: Durgaprasad Yadav
House Number : 01
Age : 42 Gender : Female
Photo Available

67 UEE3261971
Name : Brijeshkumar Jawaharlal Yadav
Father's Name: Jawaharlal Yadav
House Number : 01
Age : 34 Gender : Male
Photo Available

68 UEE3261997
Name : Nisha Murari Mohan Jha
Father's Name: Murari Mohan Jha
House Number : 1
Age : 35 Gender : Female
Photo Available

69 UEE3782828
Name : Neelam Chandrakant Sharma
Husband's Name: Chandrakant Sharma
House Number : 1
Age : 44 Gender : Female
Photo Available

70 UEE3262003
Name : Amit Kumar Yadav
Father's Name: Jawaharlal Yadav
House Number : 1
Age : 40 Gender : Male
Photo Available

71 UEE5369830
Name : Khudai Jadai Pal
Father's Name: Jadai Pal
House Number : T 1
Age : 64 Gender : Male
Photo Available

72 FCS1747872
Name : Somnath Jadai Pal
Father's Name: Jadai Pal
House Number : T 1
Age : 61 Gender : Male
Photo Available

73 FCS1735927
Name : Shakuntala Somnath Pal
Husband's Name: Somnath Pal
House Number : T 1
Age : 56 Gender : Female
Photo Available

74 FCS1742832
Name : Sanjay Khudai Pal
Father's Name: Khudai Pal
House Number : T 1
Age : 44 Gender : Male
Photo Available

75 UEE2938165
Name : Indrajeet Shobhnath Pal
Father's Name: Shobhnath Pal
House Number : T 1
Age : 33 Gender : Male
Photo Available

76 UEE3782844
Name : Reeta Dharmraj Yadav
Husband's Name: Dharmraj Yadav
House Number : 02
Age : 40 Gender : Female
Photo Available

77 UEE5748744
Name : Prema Pal
Husband's Name: Santosh Pal
House Number : 2
Age : 41 Gender : Female
Photo Available

78 UEE3964434
Name : Amarjeet Shobhnath Pal
Father's Name: Shobhnath Pal
House Number : 2
Age : 28 Gender : Male
Photo Available

79 UEE4003687
Name : Saroj Jaymurat Yadav
Father's Name: Jaymurat Yadav
House Number : 2
Age : 33 Gender : Male
Photo Available

80 UEE3964426
Name : Sangita Sanjay Pal
Husband's Name: Sanjay Pal
House Number : 3
Age : 38 Gender : Female
Photo Available

81 UEE5662002
Name : Birjooprasad Pal
Father's Name: Ramkhelawan Pal
House Number : T 3
Age : 46 Gender : Male
Photo Available

82 UEE1043207
Name : Rajkumar Ramlakhan Pal
Father's Name: Ramlakhan Pal
House Number : T 3
Age : 46 Gender : Male
Photo Available

83 FCS1736586
Name : Ramesh Kumar Ramlakhan Pal
Father's Name: Ramlakhan Pal
House Number : T 3
Age : 39 Gender : Male
Photo Available

84 UEE1043215
Name : Sangeeta Pradeep Pal
Husband's Name: Pradeep Pal
House Number : 04
Age : 40 Gender : Female
Photo Available

85 UEE5369855
Name : Kasara Bankelal Yadav
Husband's Name: Bankelal Yadav
House Number : T 4
Age : 71 Gender : Female
Photo Available

86 UEE0347438
Name : Bankelal AChhabar Yadav
Father's Name: AChhabar Yadav
House Number : T 4
Age : 70 Gender : Male
Photo Available

87 UEE5369863
Name : Dharamraj Bankelal Yadav
Father's Name: Bankelal Yadav
House Number : T 4
Age : 49 Gender : Male
Photo Available

88 FCS1738467
Name : Awadhraj Yadav
Father's Name: Bankelal Yadav
House Number : T 4
Age : 42 Gender : Male
Photo Available

89 UEE5179593
Name : Ramashre Yadav
Father's Name: Sarjuprasad Yadav
House Number : 5
Age : 47 Gender : Male
Photo Available

90 UEE3964483
Name : Santosh Kumar Yadav
Father's Name: Rammurat Yadav
House Number : 5
Age : 29 Gender : Male
Photo Available

91 UEE0347462
Name : Jawaharlal Yadav
Father's Name: Achhaibar Yadav
House Number : T 5
Age : 71 Gender : Male
Photo Available

92 UEE3964467
Name : Megha Mangesh Akhade
Husband's Name: Mangesh Akhade
House Number : 6
Age : 46 Gender : Female
Photo Available

93 UEE3964418
Name : Mangesh Barkya Akhade
Father's Name: Barkya Akhade
House Number : 6
Age : 49 Gender : Male
Photo Available

94 UEE0347492
Name : Sushiladevi Pannalal Yadav
Husband's Name: Pannalal Yadav
House Number : T-6
Age : 66 Gender : Female
Photo Available

95 UEE3261575
Name : Santosh Pal
Father's Name: Sabhajeet Pal
House Number : 8
Age : 46 Gender : Male
Photo Available

96 UEE2059640
Name : Arun Kumar Khudai Pal
Father's Name: Khudai Pal
House Number : T. 8
Age : 36 Gender : Male
Photo Available

97 FCS1752138
Name : Chandrakant Vidhyadhar Sharma
Father's Name: Vidhyadhar Sharma
House Number : T 1 0
Age : 43 Gender : Male
Photo Available

98 UEE3844065
Name : Vidyadhar Sharma
Father's Name: Bunel Sharma
House Number : T 10
Age : 81 Gender : Male
Photo Available

99 FCS1743699
Name : Shakuntala Rambhavan Singh
Husband's Name: Rambhavan Singh
House Number : T 11
Age : 76 Gender : Female
Photo Available

100 UEE0347545
Name : Rambhuvan Singh
Father's Name: Ramnaresh Singh
House Number : T 11
Age : 74 Gender : Male
Photo Available

101 FCS1740315
Name : Jitendra Ramabhuv Singh
Father's Name: Ramabhuv Singh
House Number : T 11
Age : 53 Gender : Male
Photo Available

102 FCS1749423
Name : Chandravijay Rambhuvan Singh
Father's Name: Rambhuvan Singh
House Number : T 11
Age : 47 Gender : Male
Photo Available

103 UEE5846936
Name : Siddhi Dharmraj Yadav
Father's Name: Dharmraj Bankelal Yadav
House Number : Room no 2
Age : 21 Gender : Female
Photo Available

104 UEE5847553
Name : Disha Dharamraj yadav
Father's Name: dharamraj Yadav
House Number : room no 2
Age : 26 Gender : Female
Photo Available

105 UEE5909825
Name : Arun Yadav
Husband's Name: Amit Yadav
House Number : 0
Age : 41 Gender : Female
Photo Available

106 UEE5927371
Name : Shashikala Yadav
Father's Name: Bankelal Yadav
House Number : 2
Age : 39 Gender : Female
Photo Available

107 UEE5947122
Name : Premila Yadav
Husband's Name: Upendra Yadav
House Number : 4
Age : 36 Gender : Female
Photo Available

108 UEE5991492
Name : Komal Yadav
Father's Name: Birendra Yadav
House Number : 3
Age : 28 Gender : Female
Photo Available

109 UEE1043249

Name : Nagin Dattu Kharvi
Father's Name: Dattu Kharvi
House Number : T
Age : 43 Gender : Male

Photo Available

110 FCS1755487

Name : Kanta Dalvi
Husband's Name: Dattaram Dalvi
House Number : T 1
Age : 70 Gender : Female

Photo Available

111 UEE3905981

Name : Beena Manoj Kharvi
Husband's Name: Manoj kharvi
House Number : T-57
Age : 46 Gender : Female

Photo Available

112 UEE5767850
Name : Dhanashri Gulekar
Father's Name: Dilip Gulekar
House Number : .
Age : 23 Gender : Female
Photo Available

113 UEE5767868
Name : Kartik Gulekar
Father's Name: Dilip Gulekar
House Number : .
Age : 22 Gender : Male
Photo Available

114 FCS1738939
Name : Pankaj Lakhu Dalvi
Father's Name: Lakhu Dalvi
House Number : T 1
Age : 49 Gender : Male
Photo Available

115 FCS1739523
Name : Pintu Lakhu Dalvi
Father's Name: Lakhu Chhagan Dalvi
House Number : T 1
Age : 47 Gender : Male
Photo Available

116 UEE2938256
Name : Harshada Chavan
Father's Name: Balkrishna Chavan
House Number : 2
Age : 34 Gender : Female
Photo Available

117 UEE3262078
Name : Harshada Gangaram Neman
Father's Name: Gangaram Neman
House Number : 2
Age : 34 Gender : Female
Photo Available

118 UEE3262086
Name : Manish Gangaram Neman
Father's Name: Gangaram Neman
House Number : 2
Age : 31 Gender : Male
Photo Available

119 UEE2203339
Name : Maya Dilip Gulekar
Husband's Name: Dilip Gulekar
House Number : T 2
Age : 55 Gender : Female
Photo Available

120 UEE5369921
Name : Suwarna Gangaram Neman
Husband's Name: Gangaram Neman
House Number : T 2
Age : 64 Gender : Female
Photo Available

121 UEE0347581
Name : Gangaram Seetaram Neman
Father's Name: Seetaram Neman
House Number : T 2
Age : 40 Gender : Male
Photo Available

122 FCS1742873
Name : Dilip Sahdev Gulekar
Father's Name: Sahdev Gulekar
House Number : T 8
Age : 60 Gender : Male
Photo Available

123 UEE5018932
Name : Deepak Vinod Gupta
Father's Name: Vinod Gupta
House Number : -
Age : 30 Gender : Male
Photo Available

124 UEE3728235
Name : arti vinodkumar gupta
Husband's Name: vinodkumar gupta
House Number : .
Age : 32 Gender : Female
Photo Available

125 UEE5719737
Name : Pooja Singh
Father's Name: Biharilal Singh
House Number : 1
Age : 24 Gender : Female
Photo Available

126 FCS1744010
Name : Mewalal Seetaram Gupta
Father's Name: Seetaram Gupta
House Number : T 1
Age : 86 Gender : Male
Photo Available

127 UEE5369962
Name : Geetadevi Vinod Kumar Gupta
Husband's Name: Vinod Kumar Gupta
House Number : T 1
Age : 58 Gender : Female
Photo Available

128 UEE2938173
Name : Neha Vinod Gupta
Father's Name: Vinod Gupta
House Number : T 1
Age : 34 Gender : Female
Photo Available

129 UEE4989596
Name : Shashikant Bihari Lal Singh
Father's Name: Bihari Lal Singh
House Number : 02
Age : 36 Gender : Male
Photo Available

130 UEE4990982
Name : Shreekrishna Biharilal Singh
Father's Name: Biharilal Singh
House Number : 2
Age : 28 Gender : Male
Photo Available

131 UEE5369988

Name : Laxman Tukaram Gavas
Father's Name: Tukaram Gavas
House Number : T 1
Age : 66 Gender : Male

Photo Available

132 UEE5121702
Name : Chetan Prajapati
Father's Name: Govindbhai prajapati
House Number : -
Age : 49 Gender : Male
Photo Available

133 SIQ2338143
Name : Rupali Prajapati
Husband's Name: Chetanbhai Prajapati
House Number : 0
Age : 41 Gender : Female
Photo Available

134 UEE2938181
Name : Pranita Govind Prajapati
Husband's Name: Govind Prajapati
House Number : R 1
Age : 40 Gender : Female
Photo Available

135 UEE5369996
Name : Suresh Govind Bhai Prajapati
Father's Name: Govind Bhai Prajapati
House Number : T 1
Age : 51 Gender : Male
Photo Available

136 FCS1750066
Name : Haresh Govind Prajapati
Father's Name: Govind Prajapati
House Number : T 1
Age : 45 Gender : Male
Photo Available

137 UEE3075884
Name : Kisan Balu Chile
Father's Name: Balu Chile
House Number : T 1
Age : 70 Gender : Male
Photo Available

138 UEE1043306
Name : Madhura Mangesh Chile
Husband's Name: Mangesh Chile
House Number : T 1
Age : 44 Gender : Female
Photo Available

139 FCS1754464
Name : Vilas Appa Ghadi
Father's Name: Appa Ghadi
House Number : T 1
Age : 52 Gender : Male
Photo Available

140 UEE5019294
Name : Sakshi Shailesh Bhatade
Husband's Name: Shailesh Bhatade
House Number : 02
Age : 38 Gender : Female
Photo Available

141 UEE1043322
Name : Shailesh Gangaram Bhatade
Father's Name: Gangaram Bhatade
House Number : T. 2
Age : 39 Gender : Male
Photo Available

142 UEE0347719
Name : Gangaram Tukaram Bhatade
Father's Name: Tukaram Bhatade
House Number : T-2
Age : 69 Gender : Male
Photo Available

143 UEE1043348
Name : Mangesh Kisan Chile
Father's Name: Kisan Chile
House Number : T 3
Age : 49 Gender : Male
Photo Available

144 UEE3075785
Name : Lahu Laxman Patkar
Father's Name: Laxman Patkar
House Number : T 3
Age : 82 Gender : Male
Photo Available

145 UEE1043330
Name : Shobha Lahu Patkar
Husband's Name: Lahu Patkar
House Number : T 3
Age : 70 Gender : Female
Photo Available

146 FCS1751643
Name : Anand Lavu Patkar
Father's Name: Lavu Patkar
House Number : T 3
Age : 46 Gender : Male
Photo Available

147 UEE3075777
Name : Suvidha Ghadi
Husband's Name: Vilas Ghadi
House Number : 4
Age : 50 Gender : Female
Photo Available

148 UEE3075892
Name : Sangeeta Kisan Chile
Husband's Name: Kisan Chile
House Number : T 35
Age : 65 Gender : Female
Photo Available

149 UEE5847041
Name : Harsh Mangesh Chile
Mother's Name: Madhura Chile
House Number : Krishna babaji panchal chawal
Age : 20 Gender : Male
Photo Available

150 UEE5916754
Name : Antara Patkar
Husband's Name: Anand Patkar
House Number : 3
Age : 46 Gender : Female
Photo Available

151 UEE5019120
Name : Karuna Vallabhbhai Sodi
Father's Name: Vallabhbhai Sodi
House Number : -
Age : 41 Gender : Female
Photo Available

152 UEE5611371
Name : Trupti Neman
Father's Name: Harishchandra Neman
House Number : .
Age : 25 Gender : Female
Photo Available

153 UEE2121887
Name : Deepak Neman
Father's Name: Harish Chandra Neman
House Number : T
Age : 35 Gender : Male
Photo Available

154 UEE1043397
Name : Prachi Sawant
Husband's Name: Amol Sawant
House Number : T
Age : 40 Gender : Female
Photo Available

155 UEE1043355
Name : Channamma Timappa Sinkar
Husband's Name: Timappa Sinkar
House Number : T
Age : 57 Gender : Female
Photo Available

156 UEE1043371
Name : Suresh Timappa Sinkar
Father's Name: Timappa Sinkar
House Number : T
Age : 40 Gender : Male
Photo Available

157 FCS1736438
Name : Ganesh Chandrakant Shelar
Father's Name: Chandrakant Shelar
House Number : T 2
Age : 45 Gender : Male
Photo Available

158 FCS1748243
Name : Vikram Chandrakant Shelar
Father's Name: Chandrakant Shelar
House Number : T 2
Age : 41 Gender : Male
Photo Available

159 UEE5019450
Name : Bhushan Subhash Nandgaonkar
Father's Name: Subhash Nandgaonkar
House Number : 03
Age : 26 Gender : Male
Photo Available

160 UEE5762075
Name : Aditi Nandgaonkar
Father's Name: Subhash Nandgaonkar
House Number : 3
Age : 23 Gender : Female
Photo Available

161 UEE2453199
Name : Pramodini Maruti Rajapurkar
Father's Name: Pramodini Maruti Rajapurkar
House Number : T 3
Age : 47 Gender : Female
Photo Available

162 FCS1736420
Name : Pramod Maruti Rajpurkar
Father's Name: Maruti Rajpurkar
House Number : T 4
Age : 42 Gender : Male
Photo Available

163 UEE5370010
Name : Shivram Maruti Sajapurakar
Father's Name: Maruti Sajapurakar
House Number : T 4
Age : 48 Gender : Male
Photo Available

164 UEE0347987
Name : Usha Vasant Mhapadi
Husband's Name: Vasant Mhapadi
House Number : T 5
Age : 80 Gender : Female
Photo Available

165 FCS1740158
Name : Damyanti Rajesh Barot
Husband's Name: Rajesh Barot
House Number : T 6
Age : 45 Gender : Female
Photo Available

166 UEE3262094
Name : Rajesh Gulab Barot
Father's Name: Gulab Barot
House Number : T6
Age : 52 Gender : Male
Photo Available

167 FCS1748987
Name : Manish Mhapadi
Father's Name: Vasant Mhapadi
House Number : T 7
Age : 50 Gender : Male
Photo Available

168 UEE2453231
Name : Chandrashekhar Vasant Mhapadi
Father's Name: Vasant Mhapadi
House Number : T 7
Age : 47 Gender : Male
Photo Available

169 FCS1737345
Name : Harishchandra Neman
Father's Name: Rajaram Neman
House Number : T 7
Age : 72 Gender : Male
Photo Available

170 UEE0347800
Name : Savita Hari Chandra Neman
Husband's Name: Hari Chandra Neman
House Number : T 7
Age : 64 Gender : Female
Photo Available

171 UEE1043405
Name : Baliram Rajaram Sawant
Father's Name: Rajaram Sawant
House Number : T 7
Age : 65 Gender : Male
Photo Available

172 FCS1739382
Name : Amol Baliram Sawant
Father's Name: Baliram Sawant
House Number : T 7
Age : 43 Gender : Male
Photo Available

173 UEE5713219
Name : Snehal Barot
Father's Name: Rajesh Barot
House Number : 8
Age : 23 Gender : Female
Photo Available

174 FCS1745009
Name : Kavita Vallabh Bhai Sodi
Father's Name: Vallabh Bhai Sodi
House Number : T 11
Age : 43 Gender : Female
Photo Available

175 UEE0348016
Name : Nirmala Vallabh Bhai Sondi
Husband's Name: Vallabh Bhai Sondi
House Number : T-11
Age : 68 Gender : Female
Photo Available

176 UEE5370028
Name : Manohar Mahadev Munde
Father's Name: Mahadev Munde
House Number : T 12
Age : 58 Gender : Male
Photo Available

177 UEE5370036
Name : Ramesh Mahadev Munde
Father's Name: Mahadev Munde
House Number : T 12
Age : 51 Gender : Male
Photo Available

178 FCS1738434
Name : Ganesh Mahadev Munde
Father's Name: Mahadev Munde
House Number : T 12
Age : 50 Gender : Male
Photo Available

179 UEE1043421
Name : Asmita Ramesh Munde
Husband's Name: Ramesh Munde
House Number : T. 12
Age : 41 Gender : Female
Photo Available

180 UEE5863360
Name : Triveni Sinakar
Father's Name: Ayppa Sinkar
House Number : 0
Age : 33 Gender : Female
Photo Available

181 UEE5886296
Name : Priyanka Rajbhar
Father's Name: Chotelal Rajbhar
House Number : 1
Age : 29 Gender : Female
Photo Available

182 UEE5886445
Name : Priya Rajbhar
Father's Name: Chotelal Rajbhar
House Number : 1
Age : 24 Gender : Female
Photo Available

183 UEE5950530
Name : Sahil Munde
Father's Name: Ramesh Munde
House Number : 6
Age : 20 Gender : Male
Photo Available

184 UEE5959051
Name : Nisha Pawar
Father's Name: Narayan Pawar
House Number : 2
Age : 22 Gender : Female
Photo Available

185 FCS1754183
Name : Stany Felix Dsouza
Father's Name: Felix Dsouza
House Number : T
Age : 68 Gender : Male
Photo Available

186 UEE3075975
Name : Celina Fredick Fredrick DSouza
Father's Name: Fredrick DSouza
House Number : T
Age : 36 Gender : Female
Photo Available

187 UEE1605005
Name : Roopali Harish Chandra Gharat
Father's Name: Roopali Harish Chandra Gharat
House Number : T 1
Age : 40 Gender : Female
Photo Available

188 FCS1736651
Name : Klera Fredriks Dsouza
Husband's Name: Fredriks Dsouza
House Number : T 1 28
Age : 65 Gender : Female
Photo Available

189 UEE2059699
Name : Felvhi Dsouza
Father's Name: Fredriks Dsouza
House Number : T 1 28
Age : 38 Gender : Female
Photo Available

190 FCS1749738

Name : Ganesh Kumar Satturam Maury
Father's Name: Satturam Maury
House Number : T 1
Age : 45 Gender : Male

Photo Available

191 UEE2938298
Name : Reshma Shantaram Horambe
Father's Name: Shantaram Horambe
House Number : R 1
Age : 34 Gender : Female
Photo Available

192 FCS1739481
Name : Shantaram Tukaram Horambe
Father's Name: Tukaram Horambe
House Number : T 2
Age : 72 Gender : Male
Photo Available

193 FCS1739226
Name : Indira Shantaram Horambe
Husband's Name: Shantaram Horambe
House Number : T 2
Age : 67 Gender : Female
Photo Available

194 UEE5636428
Name : Nitin Mayekar
Father's Name: Sanjay Mayekar
House Number : 03
Age : 28 Gender : Male
Photo Available

195 UEE5652888
Name : PRAJAKTA TAWADE
Father's Name: PANDIT TAWADE
House Number : 8
Age : 25 Gender : Female
Photo Available

196 UEE3906005

Name : Anjali Bharat Dalvi
Father's Name: Bharat Dalvi
House Number :
Age : 32 Gender : Female

Photo Available

197 FCS1739077

Name : Santosh Ramchandra Madhav
Father's Name: Ramchandra Madhav
House Number : T
Age : 52 Gender : Male

Photo Available

198 UEE2059715

Name : Sejal Santosh Madhav
Husband's Name: Santosh Madhav
House Number : T
Age : 46 Gender : Female

Photo Available

199 UEE1609296
Name : Apurva Suhas Nadkarni
Father's Name: Suhas Nadkarni
House Number : T
Age : 37 Gender : Female
Photo Available

200 UEE0348096
Name : Mona Manthak Ojha
Husband's Name: Manthak Ojha
House Number : T 1
Age : 61 Gender : Female
Photo Available

201 UEE5288139
Name : Mayank Oza
Father's Name: Jyotindra Oza
House Number : T 1
Age : 63 Gender : Male
Photo Available

202 UEE0348149
Name : Vijaya Mihir Lokhandwala
Husband's Name: Mihir Lokhandwala
House Number : T 4
Age : 70 Gender : Female
Photo Available

203 UEE5288170
Name : Mihir Shashikant Lokhandwala
Father's Name: Shashikant Lokhandwala
House Number : T 4
Age : 67 Gender : Male
Photo Available

204 UEE3728243
Name : Bhavisha Mayank Oza
Father's Name: Mayank Oza
House Number : A-1/2
Age : 32 Gender : Female
Photo Available

205 UEE5102868
Name : Chinmay Oza
Father's Name: Mayank Oza
House Number : A-1/2
Age : 25 Gender : Male
Photo Available

206 UEE3813854
Name : Joslin Anthony Miranda
Father's Name: Anthony Miranda
House Number : 1/4
Age : 33 Gender : Male
Photo Available

207 UEE5158829
Name : Ceema Miranda
Husband's Name: Joslin Miranda
House Number : A-1/4
Age : 46 Gender : Female
Photo Available

208 FCS1751023
Name : Varghese Pelliseri
Father's Name: Devsi Pelliseri
House Number : A 1 12
Age : 83 Gender : Male
Photo Available

209 FCS1753680
Name : Filimina Pelliseri
Husband's Name: Varghese Pelliseri
House Number : A 1 12
Age : 76 Gender : Female
Photo Available

210 UEE5608633
Name : Rohan Parsekar
Father's Name: Yashvant Parsekar
House Number : A-1/15
Age : 29 Gender : Male
Photo Available

211 UEE5630629
Name : Mansi Parab
Father's Name: Kishor Parab
House Number : 2/18
Age : 24 Gender : Female
Photo Available

212 UEE5170873
Name : Akshar Gor
Father's Name: Sanjay Gor
House Number : A - 4 /11
Age : 26 Gender : Male
Photo Available

213 UEE5103361
Name : Shreya Waghdhare
Father's Name: Dilip Waghdhare
House Number : C-15-16
Age : 33 Gender : Female
Photo Available

214 UEE5871736
Name : Leeann Miranda
Father's Name: Joslin Miranda
House Number : A1/4
Age : 20 Gender : Female
Photo Available

215 UEE5875877
Name : Deepa Shetty
Father's Name: Suresh Shenoy
House Number : A1/16
Age : 48 Gender : Female
Photo Available

216 UEE5892054
Name : Khyati Veyeda
Father's Name: Niketan Veyeda
House Number : A-2/3
Age : 31 Gender : Female
Photo Available

217 UEE3261633
Name : Harsha Vayeda
Husband's Name: Niketan Vayeda
House Number : 3
Age : 62 Gender : Female
Photo Available

218 UEE5288303
Name : Lopa Vayeda
Father's Name: Bharat Vayeda
House Number : 3
Age : 50 Gender : Female
Photo Available

219 UEE3262136
Name : Hetal Harsha Vayeda
Father's Name: Harsha Vayeda
House Number : 3
Age : 33 Gender : Female
Photo Available

220 UEE5288287
Name : Bharat Jamunadas Vayeda
Father's Name: Jamunadas Vayeda
House Number : T 3
Age : 75 Gender : Male
Photo Available

221 UEE5288295
Name : Bharti Bharat Vayeda
Husband's Name: Bharat Vayeda
House Number : T 3
Age : 74 Gender : Female
Photo Available

222 FCS1753888
Name : Sameer Ajeet Pratap
Father's Name: Ajeet Pratap
House Number : T 4
Age : 54 Gender : Male
Photo Available

223 FCS1756469
Name : Chandrashekhar Kashinath Kashikar
Father's Name: Kashinath Kashikar
House Number : T 10
Age : 78 Gender : Male
Photo Available

224 FCS1755933
Name : Nirmala Chandrashekhar Kashikar
Husband's Name: Chandrashekhar Kashikar
House Number : T 10
Age : 75 Gender : Female
Photo Available

225 FCS1756451
Name : Narendra Chandrashekhar Kashikar
Father's Name: Chandrashekhar Kashikar
House Number : T 10
Age : 52 Gender : Male
Photo Available

226 UEE5288378
Name : Praveen Kumar Chaudhary
Father's Name: Laljiram Chaudhary
House Number : 11
Age : 56 Gender : Male
Photo Available

227 UEE0348452
Name : Surjitkaur Laljiram Saini
Husband's Name: Laljiram Saini
House Number : Du 11
Age : 84 Gender : Female
Photo Available

228 FCS1757160
Name : Seetaram Rajaram Chauhan
Father's Name: Rajaram Chauhan
House Number : Ti 15
Age : 64 Gender : Male
Photo Available

229 UEE5288451
Name : Virendra Rajaram Chauhan
Father's Name: Rajaram Chauhan
House Number : Ti 15
Age : 55 Gender : Male
Photo Available

230 UEE5288402
Name : Kalpana Chavan
Father's Name: Rajaram Chavan
House Number : Ti 15
Age : 74 Gender : Female
Photo Available

231 UEE5288410
Name : Meera Chavan
Father's Name: Rajaram Chavan
House Number : Ti 15
Age : 68 Gender : Female
Photo Available

232 UEE5288428
Name : Sandeep Chavan
Father's Name: Rajaram Chavan
House Number : Ti 15
Age : 65 Gender : Male
Photo Available

233 UEE5288436
Name : Rajendra Chavan
Father's Name: Rajaram Chavan
House Number : Ti 15
Age : 64 Gender : Male
Photo Available

234 UEE0348628
Name : Mangla Arvind Bhat
Husband's Name: Arvind Bhat
House Number : Ti 16
Age : 73 Gender : Female
Photo Available

235 FCS1747054
Name : Vasanti Mahendra Bansali
Husband's Name: Mahendra Bansali
House Number : Chau 17
Age : 81 Gender : Female
Photo Available

236 FCS1750165
Name : Devang Mahendra Bansali
Father's Name: Mahendra Bansali
House Number : Chau 17
Age : 54 Gender : Male
Photo Available

237 UEE5288501
Name : Rakesh Prafulchandra Bhatt
Father's Name: Prafulchandra Bhatt
House Number : Chau 20
Age : 68 Gender : Male
Photo Available

238 UEE5288519
Name : Meenakshi Rakesh Bhatt
Husband's Name: Rakesh Bhatt
House Number : Chau 20
Age : 65 Gender : Female
Photo Available

239 UEE5024542
Name : Shama Akash Desai
Husband's Name: Akash Desai
House Number : A-2/1
Age : 39 Gender : Female
Photo Available

240 UEE3262110
Name : Sarika Narendra Kashikar
Husband's Name: Narendra Kashikar
House Number : A-02-10
Age : 49 Gender : Female
Photo Available

241 UEE3261666
Name : Aminderkaur Chaudhary
Husband's Name: Praveen Kumar Chaudhary
House Number : 2-11
Age : 51 Gender : Female
Photo Available

242 UEE5650726
Name : Uma Parab
Husband's Name: Kishor Parab
House Number : 2/18
Age : 55 Gender : Female
Photo Available

243 UEE5122650
Name : JAYSHREE VASAVADA
Husband's Name: NIRAV VASAVADA
House Number : A-2/19
Age : 49 Gender : Female
Photo Available

244 UEE3075686
Name : Pradnyesh Rajaram Chavan
Father's Name: Rajaram Chavan
House Number : 3/18
Age : 53 Gender : Male
Photo Available

245 UEE4983474
Name : Mukesh Bhavan Bhatesara
Father's Name: Bhavan Bhatesara
House Number : 3(349) Sai Krupa Chawl
Age : 31 Gender : Male
Photo Available

246 FCS2370286
Name : Nilesh Ramesh Shirali
Father's Name: Ramesh Shirali
House Number : A3-15
Age : 48 Gender : Male
Photo Available

247 UEE3728276
Name : Bhupesh Jagdishchandra Trivedi
Father's Name: Jagdishchandra Trivedi
House Number :
Age : 61 Gender : Male
Photo Available

248 UEE3728268
Name : aneri bhupesh trivedi
Husband's Name: bhupesh trivedi
House Number : .
Age : 34 Gender : Female
Photo Available

249 UEE3261674
Name : Jeevan Chodankar
Father's Name: Balwant Chodankar
House Number : 2
Age : 53 Gender : Male
Photo Available

250 FCS1752799
Name : Adil Arai
Father's Name: Ibrahim Qazi Arai
House Number : T 3
Age : 48 Gender : Male
Photo Available

251 UEE5288568
Name : Arun Sadashiv Bhide
Father's Name: Sadashiv Bhide
House Number : P 6
Age : 77 Gender : Male
Photo Available

252 UEE5288576
Name : Sushma Arun Bhide
Husband's Name: Arun Bhide
House Number : P 6
Age : 71 Gender : Female
Photo Available

253 UEE1043520
Name : Milind Jaokar
Father's Name: Nagesh Jaokar
House Number : Du 7
Age : 67 Gender : Male
Photo Available

254 UEE1043538
Name : Sandhya Jaokar
Husband's Name: Milind Jaokar
House Number : Du 7
Age : 64 Gender : Female
Photo Available

255 UEE1043496
Name : Ramsingar Satyadev Pande
Father's Name: Satyadev Pande
House Number : T 10
Age : 74 Gender : Male
Photo Available

256 UEE1043512
Name : Nirmala Ramsingar Pande
Husband's Name: Ramsingar Pande
House Number : T 10
Age : 69 Gender : Female
Photo Available

257 UEE1043462
Name : Subhash Ramsingar Pande
Father's Name: Ramsingar Pande
House Number : T 10
Age : 51 Gender : Male
Photo Available

258 UEE1043454
Name : Sindhu Devi Subhash Pande
Husband's Name: Subhash Pande
House Number : T 10
Age : 50 Gender : Female
Photo Available

259 UEE1043470
Name : Rajesh Pandey
Father's Name: Ramshringar Pandey
House Number : T 10
Age : 49 Gender : Male
Photo Available

260 UEE2059723
Name : Niyati Pankaj Jagidar
Father's Name: Pankaj Jagidar
House Number : Du 11
Age : 48 Gender : Female
Photo Available

261 UEE5288600
Name : Nina Pankaj Jagirdar
Husband's Name: Pankaj Jagirdar
House Number : Du 11
Age : 71 Gender : Female
Photo Available

262 UEE5288618
Name : Pankaj Chandravadan Jahagiradar
Father's Name: Chandravadan Jahagiradar
House Number : Du 11
Age : 74 Gender : Male
Photo Available

263 UEE0348834
Name : Dilip Vasudev Sinkar
Father's Name: Vasudev Sinkar
House Number : Ti 13
Age : 71 Gender : Male
Photo Available

264 UEE5288634
Name : Saroj Dilip Sinkar
Husband's Name: Dilip Sinkar
House Number : Ti 13
Age : 66 Gender : Female
Photo Available

265 UEE5288642
Name : Breis Dsouza Peter
Husband's Name: Dsouza Peter
House Number : Ti 14
Age : 79 Gender : Female
Photo Available

266 UEE0348878
Name : Neil Dsouza Peter
Father's Name: Dsouza Peter
House Number : Ti 14
Age : 50 Gender : Male
Photo Available

267 UEE5288659
Name : Navin Dsouza Peter
Father's Name: Dsouza Peter
House Number : Ti 14
Age : 49 Gender : Male
Photo Available

268 UEE1043546
Name : Shankaram Kuttid Nair
Father's Name: Kuttid Nair
House Number : Chau 16
Age : 64 Gender : Male
Photo Available

269 UEE5288683
Name : Sarojini Vasu Bangera
Husband's Name: Vasu Bangera
House Number : Chau 19
Age : 76 Gender : Female
Photo Available

270 UEE5288691
Name : Sonali Vasu Bangera
Father's Name: Vasu Bangera
House Number : Chau 19
Age : 52 Gender : Female
Photo Available

271 FCS1756246
Name : Suraj Vasu Bangera
Father's Name: Vasu Bangera
House Number : T 19
Age : 48 Gender : Male
Photo Available

272 UEE3906013
Name : Vidyasagar Manohar Malandkar
Father's Name: Manohar Malandkar
House Number : 20
Age : 61 Gender : Male
Photo Available

273 UEE3906021
Name : Trupti Vidyasagar Malandkar
Husband's Name: Vidyasagar Malandkar
House Number : 20
Age : 58 Gender : Female
Photo Available

274 FCS1752757
Name : Jamal Ebrahim Kazi
Father's Name: Arai Kajikharahim Qazi
House Number : A 3 3
Age : 59 Gender : Male
Photo Available

275 FCS1752765
Name : Fatima Qazi
Husband's Name: Jamal Udin Ibrahim Arai Qazi
House Number : A 3 3
Age : 51 Gender : Female
Photo Available

276 FCS1752773
Name : Noorjehan Ebrahim Arai
Husband's Name: Ebrahim kazi
House Number : A 3,3
Age : 86 Gender : Female
Photo Available

277 UEE4987020
Name : Farhan Jamal Kazi
Father's Name: Jamal Kazi
House Number : A3/3 Satyadarshan Society
Age : 28 Gender : Male
Photo Available

278 UEE5058102
Name : Atharva Avadhut Date
Father's Name: Avadhut Date
House Number : A- 3 /4
Age : 27 Gender : Male
Photo Available

279 UEE3905809
Name : Amita Avdhut Date
Husband's Name: Avdhut Date
House Number : A3/4
Age : 66 Gender : Female
Photo Available

280 UEE2453314
Name : Avdhut Digamber Date
Father's Name: Digamber Date
House Number : A3/4
Age : 62 Gender : Male
Photo Available

281 UEE1543149
Name : Anuj Bhide
Father's Name: Arun Bhide
House Number : A 3 6
Age : 36 Gender : Male
Photo Available

282 YKL2483576
Name : Kalyani Deshpande
Husband's Name: Anuj Bhinde
House Number : A3/6
Age : 38 Gender : Female
Photo Available

283 UEE1609270
Name : Jagruti Jaokar
Father's Name: Milind Jaokar
House Number : A3/7
Age : 38 Gender : Female
Photo Available

284 UEE3964558
Name : Surabhi Milind Jaokar
Father's Name: Milind Jaokar
House Number : A-3/7
Age : 30 Gender : Female
Photo Available

285 UEE5007455
Name : Vidyasagar Subhash Pandey
Father's Name: Subhash Pandey
House Number : A 3 / 10
Age : 33 Gender : Male
Photo Available

286 UEE5008594
Name : Sejal Subhash Pandey
Father's Name: Subhash Pandey
House Number : A3 - 10
Age : 26 Gender : Female
Photo Available

287 UEE5007489
Name : Chhaya Rajesh Pandey
Husband's Name: Rajesh Pandey
House Number : A-3 /10
Age : 43 Gender : Female
Photo Available

288 UEE5008578
Name : Sushmita Subhash Pandey
Father's Name: Subhash Pandey
House Number : A3/ 10
Age : 31 Gender : Female
Photo Available

289 UEE5631106
Name : Anupama Dsouza
Husband's Name: Neil Dsouza
House Number : A3/14
Age : 47 Gender : Female
Photo Available

290 UEE4983425
Name : Prema Ramesh Shirali
Husband's Name: Ramesh Shirali
House Number : A3-15
Age : 73 Gender : Female
Photo Available

291 UEE3906039
Name : Omkar Vidyasagar Malandkar
Father's Name: Vidyasagar Malandkar
House Number : 3/20
Age : 32 Gender : Male
Photo Available

292 UEE5801428
Name : Anushka Shinde
Father's Name: Jitendra Shinde
House Number : B-8/14
Age : 22 Gender : Female
Photo Available

293 UEE3964566
Name : Kajal Subhashchandra Pandey
Father's Name: Subhashchandra Pandey
House Number : A3/110
Age : 28 Gender : Female
Photo Available

294 UEE3262177
Name : Samidha Nitin Shinde
Father's Name: Nitin Shinde
House Number :
Age : 36 Gender : Female
Photo Available

295 UEE5288733
Name : Vimal Acharya
Husband's Name: Suresh Acharya
House Number : T 3
Age : 72 Gender : Female
Photo Available

296 FCS1752526
Name : Ravi Suresh Acharya
Father's Name: Suresh Acharya
House Number : T 3
Age : 47 Gender : Male
Photo Available

297 FCS1754860
Name : Anthony Francis Nugera
Father's Name: Francis Nugera
House Number : T 4
Age : 83 Gender : Male
Photo Available

298 FCS1754977
Name : Mariyamelaba Ainthani Nugera
Husband's Name: Ainthani Nugera
House Number : T 4
Age : 76 Gender : Female
Photo Available

299 FCS1745439
Name : Shalini Pandurang Shinde
Husband's Name: Pandurang Shinde
House Number : P 5
Age : 89 Gender : Female
Photo Available

300 FCS1746981
Name : Nitin Pandurang Shinde
Father's Name: Pandurang Shinde
House Number : P 5
Age : 62 Gender : Male
Photo Available

301 FCS1745447
Name : Neha Nitin Shinde
Husband's Name: Nitin Shinde
House Number : P 5
Age : 61 Gender : Female
Photo Available

302 UEE1043579
Name : Surekha Shashikant Valasangkar
Husband's Name: Shashikant Valasangkar
House Number : P 5
Age : 85 Gender : Female
Photo Available

303 UEE1043587
Name : Bhupendra Shashikant Valasangkar
Father's Name: Shashikant Valasangkar
House Number : P 5
Age : 52 Gender : Male
Photo Available

304 UEE1043595
Name : Priti Bhupendra Valasangkar
Husband's Name: Bhupendra Valasangkar
House Number : P 5
Age : 50 Gender : Female
Photo Available

305 FCS1749886
Name : Ravindra Waman Dabholkar
Father's Name: Waman Dabholkar
House Number : T 6
Age : 65 Gender : Male
Photo Available

306 FCS1749894
Name : Smita Ravindra Dabholkar
Husband's Name: Ravindra Dabholkar
House Number : T 6
Age : 61 Gender : Female
Photo Available

307 UEE3728284
Name : Yash Samir Pratap
Father's Name: Samir Pratap
House Number : 7
Age : 31 Gender : Male
Photo Available

308 FCS1755719
Name : Pinki Sameer Pratap
Husband's Name: Sameer Pratap
House Number : P 7
Age : 54 Gender : Female
Photo Available

309 UEE5288790
Name : Pri Trivikram Kini
Father's Name: Trivikram Kini
House Number : P 8
Age : 80 Gender : Male
Photo Available

310 UEE5288808
Name : Shanta Trivikram Kini
Husband's Name: Trivikram Kini
House Number : P 8
Age : 78 Gender : Female
Photo Available

311 UEE5288824
Name : Rajesh Trivikram Kini
Father's Name: Trivikram Kini
House Number : P 8
Age : 52 Gender : Male
Photo Available

312 FCS1746999
Name : Shobha Mukund Parulekar
Husband's Name: Mukund Parulekar
House Number : Du 9
Age : 82 Gender : Female
Photo Available

313 UEE5288832
Name : Prasad Dattatreya Vagh
Father's Name: Dattatreya Vagh
House Number : Du 9
Age : 61 Gender : Male
Photo Available

314 UEE3905783
Name : Rutuj Prasad Vagh
Husband's Name: Prasad Vagh
House Number : Du 9
Age : 57 Gender : Female
Photo Available

315 FCS1751676
Name : Gajanan Laxman Karnik
Father's Name: Laxman Karnik
House Number : P 9
Age : 75 Gender : Male
Photo Available

316 FCS1751668
Name : Sangeeta Gajanan Karnik
Husband's Name: Gajanan Karnik
House Number : P 9
Age : 74 Gender : Female
Photo Available

317 UEE5288857
Name : Ranjana Deo
Husband's Name: Anil Deo
House Number : Du 10
Age : 70 Gender : Female
Photo Available

318 UEE0349206
Name : Sanjay Jayantilal Gor
Father's Name: Jayantilal Gor
House Number : Du 11
Age : 59 Gender : Male
Photo Available

319 UEE5288881
Name : Bhavna Sanjay Gor
Husband's Name: Sanjay Gor
House Number : Du 11
Age : 54 Gender : Female
Photo Available

320 UEE0349222
Name : Ravishankar Chhaganlal Vora
Father's Name: Chhaganlal Vora
House Number : Ti 13
Age : 87 Gender : Male
Photo Available

321 UEE5288899
Name : Vikas Ravishankar Vora
Father's Name: Ravishankar Vora
House Number : Ti 13
Age : 54 Gender : Male
Photo Available

322 UEE5288907
Name : Aparna Sudhir Juvekar
Husband's Name: Sudhir Juvekar
House Number : Ti 15
Age : 59 Gender : Female
Photo Available

323 UEE5288949
Name : Yogesh Chetanlal Lakhani
Father's Name: Chetanlal Lakhani
House Number : Ti 15
Age : 52 Gender : Male
Photo Available

324 FCS1756626 Name : Ashish Ganesh Puthran Father's Name: Ganesh Puthran House Number : P 16 Age : 48 Gender : Male Photo Available	325 UEE0349347 Name : Ganesh Shiv Putran Father's Name: Shiv Putran House Number : Ti 16 Age : 83 Gender : Male Photo Available	326 UEE0349353 Name : Sumati Ganesh Putran Husband's Name: Ganesh Putran House Number : Ti 16 Age : 73 Gender : Female Photo Available
327 UEE3261765 Name : Nilesh Ravindra Vartak Father's Name: Ravindra Vartak House Number : 17 Age : 58 Gender : Male Photo Available	328 UEE3261708 Name : Annapurna Zarkar Husband's Name: Shripad Zarkar House Number : 19 Age : 74 Gender : Female Photo Available	329 UEE3261732 Name : Sheetal Zarkar Husband's Name: Chaayesh Zarkar House Number : 19 Age : 48 Gender : Female Photo Available
330 UEE3261716 Name : Chaayesh Zarkar Father's Name: Shripad Zarkar House Number : 19 Age : 47 Gender : Male Photo Available	331 UEE0349373 Name : Deepak Shambhu Savardekar Father's Name: Shambhu Savardekar House Number : Chau 20 Age : 57 Gender : Male Photo Available	332 UEE2453272 Name : Nisha Ravindran Vartak Husband's Name: Ravindran Vartak House Number : Chau 21 Age : 87 Gender : Female Photo Available
333 UEE3261781 Name : Shreyas Ravindra Vartak Father's Name: Ravindra Vartak House Number : Chau 21 Age : 56 Gender : Male Photo Available	334 FCS1756014 Name : Varsha Shreyas Vartak Husband's Name: Shreyas Vartak House Number : Chau 21 Age : 49 Gender : Female Photo Available	335 UEE5663547 Name : Rachna Kadam Father's Name: Nagesh Kadam House Number : A-4/2 Age : 24 Gender : Female Photo Available
336 UEE3874476 Name : Shailesh Sumant Samant Father's Name: Sumant Samant House Number : A-4/3 Age : 53 Gender : Male Photo Available	337 UEE3874484 Name : Bhavna Shailesh Samant Husband's Name: Shailesh Samant House Number : A-4/3 Age : 52 Gender : Female Photo Available	338 UEE5714621 Name : Mohit Valsangkar Father's Name: Bhupendra Valsangkar House Number : A-4/5 Age : 23 Gender : Male Photo Available
339 UEE3782885 Name : Shalaka Deepak Naik Husband's Name: Deepak Naik House Number : 5/2 Age : 41 Gender : Female Photo Available	340 UEE3262151 Name : Vinayak Mahadev Chitre Father's Name: Mahadev Chitre House Number : B 8/7 Age : 87 Gender : Male Photo Available	341 UEE3262169 Name : Vibhavari Vinayak Chitre Husband's Name: Vinayak Chitre House Number : B 8/7 Age : 84 Gender : Female Photo Available
342 FCS1683424 Name : Kulakunnath unnikrishnan Father's Name: Govindan Nair House Number : A-4/12 Age : 77 Gender : Male Photo Available	343 UEE3076874 Name : Bibin K Unnikrushnan Nair Father's Name: K Unnikrushnan Nair House Number : A-4/12 Age : 42 Gender : Male Photo Available	344 UEE3075827 Name : Anil K Unnikrushnan Nair Father's Name: K Unnikrushnan Nair House Number : A-4/12 Age : 41 Gender : Male Photo Available
345 UEE5175849 Name : Visha Nair Husband's Name: Bibin Nair House Number : A-4/12 Age : 40 Gender : Female Photo Available	346 UEE2059764 Name : Neelam Vora Husband's Name: Vikas Vora House Number : A 4 13 Age : 51 Gender : Female Photo Available	347 FCS1750314 Name : Nisha Lakhani Husband's Name: Yogesh Lakhani House Number : A 4 15 Age : 48 Gender : Female Photo Available
348 UEE5018056 Name : Aditya Yogesh Lakhani Father's Name: Yogesh Lakhani House Number : A 4/15 Age : 26 Gender : Male Photo Available	349 UEE5628805 Name : VEDANT VARTAK Father's Name: SHREYAS VARTAK House Number : A-4/17, Age : 24 Gender : Male Photo Available	350 UEE5079660 Name : Dnyaneshree Dipak Savardekar Husband's Name: Dipak Savardekar House Number : A-4/20 Age : 51 Gender : Female Photo Available
351 UEE2938314 Name : Pranav Anil Deo Father's Name: Anil Deo House Number : B 5/10 Age : 37 Gender : Male Photo Available		

352 UEE3262227
Name : Ajinkya Pradip Bhide
Father's Name: Pradip Bhide
House Number :
Age : 35 Gender : Male
Photo Available

353 FCS1750488
Name : Swapnil Chandrashekhar Adekar
Father's Name: Chandrashekhar Adekar
House Number : T 1
Age : 41 Gender : Male
Photo Available

354 UEE5289921
Name : Chandrashekhar Edekar
Father's Name: Madhukar Edekar
House Number : T 1
Age : 74 Gender : Male
Photo Available

355 UEE0349438
Name : Atul Sharad Joshi
Father's Name: Sharad Joshi
House Number : T 1
Age : 59 Gender : Male
Photo Available

356 UEE5289947
Name : Aarti Atul Joshi
Husband's Name: Atul Joshi
House Number : T 1
Age : 58 Gender : Female
Photo Available

357 UEE5289905
Name : Rajshri Ramakant Lokegavkar
Husband's Name: Ramakant Lokegavkar
House Number : T 1
Age : 78 Gender : Female
Photo Available

358 UEE5289954
Name : Durgesh Sadanand Mangavkar
Father's Name: Sadanand Mangavkar
House Number : T 1
Age : 54 Gender : Male
Photo Available

359 UEE5289970
Name : Uday Kumar Vitthal Saliyan
Father's Name: Vitthal Saliyan
House Number : T 1
Age : 50 Gender : Male
Photo Available

360 UEE5289897
Name : Hosbettu Vitthala
Father's Name: Bogra Kakera
House Number : T 1
Age : 83 Gender : Male
Photo Available

361 UEE5289913
Name : Sharada Vitthala
Husband's Name: Hosbettu Vitthala
House Number : T 1
Age : 74 Gender : Female
Photo Available

362 UEE5312780
Name : Pratibha Janardhan Bhatvadekar
Husband's Name: Janardhan Bhatvadekar
House Number : T 2
Age : 79 Gender : Female
Photo Available

363 UEE5312798
Name : Mandar Bhatvadekar
Father's Name: Janardan Bhatvadekar
House Number : T 2
Age : 55 Gender : Male
Photo Available

364 FCS1756931
Name : Manisha Mandar Bhatvadekar
Husband's Name: Mandar Bhatvadekar
House Number : T 2
Age : 49 Gender : Female
Photo Available

365 UEE0349610
Name : Amog Janardhan Bhatvadekar
Father's Name: Janardhan Bhatvadekar
House Number : T 2
Age : 51 Gender : Male
Photo Available

366 UEE5289988
Name : Dattatreya Vitthal Kathale
Father's Name: Vitthal Kathale
House Number : T 2
Age : 73 Gender : Male
Photo Available

367 UEE5289996
Name : Deepali Dattatreya Kathale
Husband's Name: Dattatreya Kathale
House Number : T 2
Age : 68 Gender : Female
Photo Available

368 FCS1747310
Name : Vitthal Vi Pai
Father's Name: Vi Pai
House Number : T 2
Age : 79 Gender : Male
Photo Available

369 UEE5322318
Name : Charul Nandlal Shah
Father's Name: Nandlal Shah
House Number : T 2
Age : 58 Gender : Male
Photo Available

370 FCS1747443
Name : Pragati Charul Shah
Husband's Name: Charul Shah
House Number : T 2
Age : 52 Gender : Female
Photo Available

371 FCS1756758
Name : Angelo Gregory Fernandis
Husband's Name: Gregory Fernandis
House Number : T 2a
Age : 70 Gender : Female
Photo Available

372 UEE3261799
Name : Fernandis Jarsan Gregory
Father's Name: Gregory Fernandis
House Number : T-2A
Age : 46 Gender : Male
Photo Available

373 UEE0349503
Name : Dilip Laxmikant Godabe
Father's Name: Laxmikant Godabe
House Number : T 3
Age : 79 Gender : Male
Photo Available

374 UEE1043611
Name : Snehal Dilip Gondabe
Father's Name: Dilip Gondabe
House Number : T 3
Age : 44 Gender : Female
Photo Available

375 UEE5290010
Name : Shubhangi Mahadev Kelkar
Husband's Name: Mahadev Kelkar
House Number : T 3
Age : 82 Gender : Female
Photo Available

376 UEE5290028
Name : Smita Sandeep Kelkar
Husband's Name: Sandeep Kelkar
House Number : T 3
Age : 59 Gender : Female
Photo Available

377 UEE3782778
Name : Sundeep Kelkar
Father's Name: Mahadeo Kelkar
House Number : T 3
Age : 59 Gender : Male
Photo Available

378 UEE5290036
Name : Mahesh Mahadev Kelkar
Father's Name: Mahadev Kelkar
House Number : T 3
Age : 54 Gender : Male
Photo Available

379 FCS1747450
Name : Janhavi Mahesh Kelkar
Husband's Name: Mahesh Kelkar
House Number : T 3
Age : 51 Gender : Female
Photo Available

380 UEE5290044
Name : Meenakshi Mulki
Father's Name: Monappa Mulki
House Number : T 3
Age : 65 Gender : Female
Photo Available

381 FCS1754720
Name : Gregory Michael Fernandis
Father's Name: Michael Fernandis
House Number : T 3a
Age : 80 Gender : Male
Photo Available

382 FCS1756303
Name : Godfrey Thomas Abel Fernandes
Father's Name: Gregory Fernandis
House Number : T 3a
Age : 48 Gender : Male
Photo Available

383 UEE5312541
Name : Laxman Baliram Dalvi
Father's Name: Baliram Dalvi
House Number : T 4
Age : 82 Gender : Male
Photo Available

384 UEE5312566
Name : Shailesh Laxman Dalvi
Father's Name: Laxman Dalvi
House Number : T 4
Age : 50 Gender : Male
Photo Available

385 UEE3905841
Name : Sushma Jethanand Dayalani
Father's Name: Jethanand Dayalani
House Number : T 4
Age : 47 Gender : Female
Photo Available

386 UEE0349789
Name : Paresh Manubhai Desai
Father's Name: Manubhai Desai
House Number : T 4
Age : 72 Gender : Male
Photo Available

387 UEE0349799
Name : Meeta Paresh Desai
Husband's Name: Paresh Desai
House Number : T 4
Age : 71 Gender : Female
Photo Available

388 UEE5312574
Name : Jethanand Dialani
Father's Name: Narumal Dialani
House Number : T 4
Age : 77 Gender : Male
Photo Available

389 UEE0349868
Name : Pragya Mahesh Fadiya
Husband's Name: Mahesh Fadiya
House Number : T 4
Age : 80 Gender : Female
Photo Available

390 UEE0349888
Name : Ankur Mahesh Fadiya
Father's Name: Mahesh Fadiya
House Number : T 4
Age : 57 Gender : Male
Photo Available

391 UEE2453298
Name : Tejal Ankush Fadiya
Husband's Name: Ankush Fadiya
House Number : T 4
Age : 54 Gender : Female
Photo Available

392 UEE5312582
Name : Suhasini Chaitany Patkar
Husband's Name: Chaitany Patkar
House Number : T 4
Age : 78 Gender : Female
Photo Available

393 UEE5312590
Name : Dattatreya Chaitany Patkar
Father's Name: Chaitany Patkar
House Number : T 4
Age : 58 Gender : Male
Photo Available

394 UEE3905791
Name : Shalini Dattatreya Patkar
Husband's Name: Dattatreya Patkar
House Number : T 4
Age : 57 Gender : Female
Photo Available

395 UEE5312608
Name : Mahendra Chaitany Patkar
Father's Name: Chaitany Patkar
House Number : T 4
Age : 56 Gender : Male
Photo Available

396 UEE5340294
Name : Pragati Jairam Raut
Father's Name: Jairam Raut
House Number : T 4
Age : 53 Gender : Female
Photo Available

397 UEE5340302
Name : Rajshri Jairam Raut
Father's Name: Jairam Raut
House Number : T 4
Age : 50 Gender : Female
Photo Available

398 UEE3261807
Name : Aakash Pareshbhai Desai
Father's Name: Pareshbhai Desai
House Number : T-4
Age : 41 Gender : Male
Photo Available

399 UEE5312624
Name : Sunila Suhas Nadkarni
Husband's Name: Suhas Nadkarni
House Number : T 5
Age : 66 Gender : Female
Photo Available

400 UEE5602966
Name : Jyotsna Shashidhar Rane
Husband's Name: Shashidhar Rane
House Number : T 5
Age : 84 Gender : Female
Photo Available

401 UEE5312657
Name : Avinash Shashidhar Rane
Father's Name: Shashidhar Rane
House Number : T 5
Age : 59 Gender : Male
Photo Available

402 FCS1755214
Name : Tejaswini Avinash Rane
Husband's Name: Avinash Rane
House Number : T 5
Age : 57 Gender : Female
Photo Available

403 UEE5322359
Name : Madhuri Dattatreya Gokhale
Husband's Name: Dattatreya Gokhale
House Number : P 6
Age : 74 Gender : Female
Photo Available

404 UEE1043629
Name : Arvind Sunder Kelkar
Father's Name: Sunder Kelkar
House Number : P 6
Age : 45 Gender : Male
Photo Available

405 UEE1563931
Name : Rashmi Kulkarni
Husband's Name: Mangesh Kulkarni
House Number : P 6
Age : 54 Gender : Female
Photo Available

406 UEE0350285
Name : Shilpa Gopal Dhure
Husband's Name: Gopal Dhure
House Number : P-6
Age : 77 Gender : Female
Photo Available

407 UEE0349800
Name : Sarojini Sundar Kelkar
Husband's Name: Sundar Kelkar
House Number : T 6
Age : 75 Gender : Female
Photo Available

408 UEE5322383
Name : Balkrishna Madhukar Neman
Father's Name: Madhukar Neman
House Number : P 7
Age : 57 Gender : Male
Photo Available

409 UEE0350374
Name : Sanjay Vishwanath Salvi
Father's Name: Vishwanath Salvi
House Number : P 7
Age : 61 Gender : Male
Photo Available

410 UEE3546454
Name : Snehal Sanjay Salvi
Father's Name: Sanjay Salvi
House Number : P 7
Age : 57 Gender : Female
Photo Available

411 UEE0350354
Name : Usha Madhava Shetty
Husband's Name: Madhava Shetty
House Number : P 7
Age : 75 Gender : Female
Photo Available

412 UEE0350364
Name : Santosh Madhava Shetty
Father's Name: Madhava Shetty
House Number : P 7
Age : 54 Gender : Male
Photo Available

413 FCS1755156
Name : Sonali Sayesh Naik
Husband's Name: Sayesh Nayak
House Number : T 7
Age : 56 Gender : Female
Photo Available

414 FCS1755149
Name : Sayesh Ram Naik
Father's Name: Ram Naik
House Number : T 7
Age : 55 Gender : Male
Photo Available

415 UEE5312715
Name : Asha Anant Pednekar
Husband's Name: Anant Pednekar
House Number : T 7
Age : 80 Gender : Female
Photo Available

416 UEE5312723
Name : Satyajeet Anant Pednekar
Father's Name: Anant Pednekar
House Number : T 7
Age : 54 Gender : Male
Photo Available

417 UEE5312756
Name : Suhasini Bhalchandra Kulkarni
Husband's Name: Bhalchandra Kulkarni
House Number : T 8
Age : 83 Gender : Female
Photo Available

418 UEE5312764
Name : Mangesh Bhalchandra Kulkarni
Father's Name: Bhalchandra Kulkarni
House Number : T 8
Age : 57 Gender : Male
Photo Available

419 UEE2453348
Name : Niranjan Digamber Date
Father's Name: Digamber Date
House Number : Du 9
Age : 59 Gender : Male
Photo Available

420 UEE0350483
Name : Manoj Digamber Date
Father's Name: Digamber Date
House Number : Du 9
Age : 57 Gender : Male
Photo Available

421 UEE5340336
Name : Bharti Vishwanath Shinde
Father's Name: Vishwanath Shinde
House Number : Du 9
Age : 63 Gender : Female
Photo Available

422 FCS1754589
Name : Manjiri Manoj Date
Husband's Name: Manoj Date
House Number : Ti 9
Age : 54 Gender : Female
Photo Available

423 UEE0350512
Name : Milind Bhaskar Kolambkar
Father's Name: Bhaskar Kolambkar
House Number : Du 10
Age : 56 Gender : Male
Photo Available

424 UEE1043637
Name : Archana Milind Kolambkar
Husband's Name: Milind Kolambkar
House Number : Du 10
Age : 53 Gender : Female
Photo Available

425 UEE3905866
Name : Pranali Yogeshrao Kadam
Husband's Name: Yogeshrao Kadam
House Number : Du 11
Age : 68 Gender : Female
Photo Available

426 FCS1756170
Name : Nageshrao Vitththal Rao Kadam
Father's Name: Vitththal Rao Kadam
House Number : Du 11
Age : 60 Gender : Male
Photo Available

427 FCS1756188
Name : Neeta Nageshrao Kadam
Husband's Name: Nageshrao Kadam
House Number : Du 11
Age : 58 Gender : Female
Photo Available

428 UEE2203347
Name : Rupali Yogesh Kadam
Father's Name: Yogesh Kadam
House Number : S11
Age : 35 Gender : Male
Photo Available

429 UEE2121903
Name : Vaidehi Deepak Rane
Husband's Name: Deepak Rane
House Number : T 11
Age : 49 Gender : Female
Photo Available

430 UEE5322631
Name : Satish Nagesh Javkar
Father's Name: Nagesh Javkar
House Number : Du 12
Age : 80 Gender : Male
Photo Available

431 FCS1750504
Name : Shalaka Satish Javkar
Father's Name: Satish Javkar
House Number : Du 12
Age : 46 Gender : Female
Photo Available

432 UEE5322599
Name : Shyamabhavi Narayan Shetty
Husband's Name: Narayan Shetty
House Number : Du 12
Age : 84 Gender : Female
Photo Available

433 UEE5322623
Name : Sandhya Ramanand Shetty
Husband's Name: Ramanand Shetty
House Number : Du 12
Age : 59 Gender : Female
Photo Available

434 UEE5322300
Name : Jyoti Jethanand Dayalani
Husband's Name: Jethanand Dayalani
House Number : T 12
Age : 69 Gender : Female
Photo Available

435 UEE5322706
Name : Madhavi Madhukar Manohar
Husband's Name: Madhukar Manohar
House Number : Ti 13
Age : 76 Gender : Female
Photo Available

436 UEE5322672
Name : Deepak Manohar Prabhu
Father's Name: Manohar Prabhu
House Number : Ti 13
Age : 74 Gender : Male
Photo Available

437 UEE5322680
Name : Surekha Deepak Prabhu
Husband's Name: Deepak Prabhu
House Number : Ti 13
Age : 70 Gender : Female
Photo Available

438 UEE5653373
Name : Tejas Deepak Prabhu
Father's Name: Deepak Prabhu
House Number : Ti 13
Age : 43 Gender : Male
Photo Available

439 UEE0350942
Name : Suwarna L M Vedvati
Husband's Name: L M Vedvati
House Number : Ti 13
Age : 79 Gender : Female
Photo Available

440 UEE5603006
Name : Daniel George
Father's Name: Daniel George
House Number : Ti 14
Age : 60 Gender : Male
Photo Available

441 UEE5322755
Name : Abraham Deniyal George
Father's Name: Deniyal George
House Number : Ti 14
Age : 57 Gender : Male
Photo Available

442 UEE5312699
Name : Khairunnisa Abbas Khalife
Husband's Name: Abbas Khalife
House Number : Ti 14
Age : 74 Gender : Female
Photo Available

443 FCS1750736
Name : Nafiz Abbas Khalife
Father's Name: Abbas Khalife
House Number : B-9/14
Age : 52 Gender : Male
Photo Available

444 UEE3905874
Name : Tasneem Khalife
Father's Name: Abbas Khalife
House Number : Ti 14
Age : 48 Gender : Female
Photo Available

445 FCS1738624
Name : Minaz Abbas Khalife
Father's Name: Abbas Khalife
House Number : Ti 14
Age : 45 Gender : Male
Photo Available

446 UEE3905882
Name : Jitendra Vishnu Shinde
Father's Name: Vishnu Shinde
House Number : Ti 14
Age : 56 Gender : Male
Photo Available

447 FCS1752682
Name : Durgadas Prabhakar Sthalekar
Father's Name: Prabhakar Sthalekar
House Number : Ti 14
Age : 70 Gender : Male
Photo Available

448 UEE5322854
Name : Shubhda Durgadas Sthalekar
Husband's Name: Durgadas Sthalekar
House Number : Ti 14
Age : 65 Gender : Female
Photo Available

449 FCS1756006
Name : Gaurish Durgadas Sthalekar
Father's Name: Durgadas Sthalekar
House Number : Ti 14
Age : 41 Gender : Male
Photo Available

450 FCS1746783
Name : Susheela Sheshappa Putran
Husband's Name: Sheshappa Putran
House Number : Ti 15
Age : 74 Gender : Female
Photo Available

451 FCS1745421
Name : Harish Sheshappa Putran
Father's Name: Sheshappa Putran
House Number : Ti 15
Age : 51 Gender : Male
Photo Available

452 UEE5322961
Name : Pushpvati Sadanand Putran
Husband's Name: Sadanand Putran
House Number : Ti 16
Age : 81 Gender : Female
Photo Available

453 UEE5322979
Name : Asha Ashok Sathe
Husband's Name: Ashok Sathe
House Number : Ti 16
Age : 81 Gender : Female
Photo Available

454 UEE5323019
Name : Saumitra Ashok Sathye
Father's Name: Ashok Sathye
House Number : B/6-15
Age : 49 Gender : Male
Photo Available

455 UEE5322987
Name : Ramanand Udiyavar
Father's Name: Udiyavar
House Number : Ti 16
Age : 73 Gender : Male
Photo Available

456 UEE0351263
Name : Devika Ramanand Udiyavar
Husband's Name: Ramanand Udiyavar
House Number : Ti 16
Age : 66 Gender : Female
Photo Available

457 UEE0351528
Name : Arun Narayan Putran
Father's Name: Narayan Putran
House Number : Chau 17
Age : 56 Gender : Male
Photo Available

458 UEE3905916
Name : Ratnavati Arun Putran
Husband's Name: Arun Putran
House Number : Chau 17
Age : 50 Gender : Female
Photo Available

459 UEE5340062
Name : Sushil Prahlad Koshti
Father's Name: Prahlad Koshti
House Number : Chau 18
Age : 53 Gender : Male
Photo Available

460 UEE5323035
Name : Mangalesh Madhusudan Chauhan
Father's Name: Madhusudan Chauhan
House Number : Ti 18
Age : 55 Gender : Male
Photo Available

461 UEE5340120
Name : Pradeep Shankar Rao Chhapwale
Father's Name: Shankar Rao Chhapwale
House Number : Chau 19
Age : 77 Gender : Male
Photo Available

462 UEE5603014
Name : Dilip Chhapwale
Father's Name: Shankarrao Chhapwale
House Number : Chau 19
Age : 75 Gender : Male
Photo Available

463 UEE5591094
Name : Kumud Dilip Chhapwale
Husband's Name: Dilip Chhapwale
House Number : Chau 19
Age : 74 Gender : Female
Photo Available

464 UEE5602982
Name : Bipin Chhapwale
Father's Name: Shankarrao Chhapwale
House Number : Chau 19
Age : 72 Gender : Male
Photo Available

465 UEE5323076
Name : Avinash Kanade
Father's Name: Pandurang Kanade
House Number : Ti 19
Age : 55 Gender : Male
Photo Available

466 UEE5340252
Name : Madhavi Sanjay Parab
Husband's Name: Sanjay Parab
House Number : Chau 20
Age : 53 Gender : Female
Photo Available

467 UEE5340229
Name : Sunil Motiram Pawar
Father's Name: Motiram Pawar
House Number : Chau 20
Age : 62 Gender : Male
Photo Available

468 UEE5340237
Name : Sayali Sunil Pawar
Husband's Name: Sunil Pawar
House Number : Chau 20
Age : 59 Gender : Female
Photo Available

469 UEE5631239
Name : Geetha Acharya
Husband's Name: Ravi Acharya
House Number : B/5/3
Age : 43 Gender : Female
Photo Available

470 UEE5079645
Name : Anslum Anthony Nogera
Father's Name: Anthony Nogera
House Number : B-5/4
Age : 48 Gender : Male
Photo Available

471 UEE5700539
Name : Aryan Wagh
Father's Name: Prasad Wagh
House Number : B-5/9
Age : 23 Gender : Male
Photo Available

472 UEE3261815
Name : Tushar Vinayak Divadkar
Father's Name: Vinayak Divadkar
House Number : B-6-5
Age : 58 Gender : Male
Photo Available

473 UEE2403392
Name : Kimaya Kisher Parkar
Father's Name: Kisher Parkar
House Number : B 6/8
Age : 35 Gender : Female
Photo Available

474 FCS1703073
Name : Dilip Shashikant Panchal
Father's Name: Shashikant Panchal
House Number : B/6-9
Age : 49 Gender : Male
Photo Available

475 FCS1703099
Name : Kalpana Dilip Panchal
Husband's Name: Dilip Panchal
House Number : B/6-9
Age : 42 Gender : Female
Photo Available

476 UEE3075538
Name : Shruti Sundeep Kelkar
Father's Name: Sundeep Kelkar
House Number : B7/1
Age : 33 Gender : Female
Photo Available

477 UEE0351669
Name : Sunder Subraya Kelkar
Father's Name: Subraya Kelkar
House Number : B 7 3
Age : 84 Gender : Male
Photo Available

478 UEE3782901
Name : Vishakha Balkrishna Neman
Husband's Name: Balkrishna Neman
House Number : 7/7
Age : 52 Gender : Female
Photo Available

479 UEE3262185
Name : Madhura Yashwant Lokegaonkar
Husband's Name: Yashwant Lokegaonkar
House Number : B-8/1
Age : 47 Gender : Female
Photo Available

480 UEE5103304
Name : Skand Rane
Father's Name: Deepak Rane
House Number : B-9-3
Age : 26 Gender : Male
Photo Available

481 UEE0350265
Name : Harishchandra Amin
Father's Name: Muthaya Amin
House Number : B-10/5
Age : 78 Gender : Male
Photo Available

482 FCS1754084
Name : Deepak Saliyan
Father's Name: Vitthal Saliyan
House Number : B 11 1
Age : 45 Gender : Male
Photo Available

483 UEE3262201
Name : Bhagyashree Dattatray Kathale
Father's Name: Dattatray Kathale
House Number : B-11/2
Age : 34 Gender : Female
Photo Available

484 UEE3262193
Name : Sherya Dattatraya Kathale
Father's Name: Dattatraya Kathale
House Number : B-11/2
Age : 32 Gender : Female
Photo Available

485 UEE3782893
Name : Shloka Sayesh Nayak
Father's Name: Sayesh Nayak
House Number : B-11/7
Age : 31 Gender : Female
Photo Available

486 FCS1747344
Name : Geetha Pai
Husband's Name: Vittal Pai
House Number : B 12 2
Age : 69 Gender : Female
Photo Available

487 UEE2203370
Name : Shashank Vitthal Pai
Father's Name: Vitthal Pai
House Number : B/12 2
Age : 37 Gender : Male
Photo Available

488 UEE3905940
Name : Rupa Santosh Shetty
Husband's Name: Santosh Shetty
House Number : B 12 7
Age : 50 Gender : Female
Photo Available

489 FCS1755248
Name : Pushpa Tiwari
Husband's Name: Somlal Tiwari
House Number : B 12 9
Age : 70 Gender : Female
Photo Available

490 FCS1755230
Name : Sanket Tiwari
Father's Name: Somlal Tiwari
House Number : B 12 9
Age : 43 Gender : Male
Photo Available

491 UEE1043694
Name : Pankaj Dattatraya Jawle
Father's Name: Dattatraya Jawle
House Number : C 16 8
Age : 53 Gender : Male
Photo Available

492 UEE3075710
Name : Bhumika Rakesh Bhatt
Father's Name: Rakesh Bhatt
House Number : 2/20
Age : 36 Gender : Female
Photo Available

493 UEE5150222
Name : Astha Fadia
Mother's Name: Tejal Fadia
House Number : B-5/12
Age : 27 Gender : Female
Photo Available

494 UEE3906047
Name : Gurudatta Sudhir Juvekar
Father's Name: Sudhir Juvekar
House Number : B5-15
Age : 31 Gender : Male
Photo Available

495 UEE3548716
Name : Sampada More
Father's Name: Sharad Chandra More
House Number : B/06/11
Age : 37 Gender : Female
Photo Available

496 FCS1757293
Name : Yatin Neelkanth Pandit
Father's Name: Neelkanth Pandit
House Number : B 6 13
Age : 64 Gender : Male
Photo Available

497 UEE3262243
Name : Jaai Yatin Pandit
Father's Name: Yatin Pandit
House Number : B/6/13
Age : 31 Gender : Female
Photo Available

498 UEE3261823
Name : Poonam Pandit
Husband's Name: Yatin Pandit
House Number : B-6-13
Age : 55 Gender : Female
Photo Available

499 UEE4990289
Name : Rohit Pushkaraj Sathye
Father's Name: Pushkaraj Sathye
House Number : B6/16
Age : 28 Gender : Male
Photo Available

500 UEE5119102
Name : Ashwini sathye
Husband's Name: saumitra sathye
House Number : B-6/16
Age : 47 Gender : Female
Photo Available

501 UEE3905825
Name : Pradeep Sadashiv Bhide
Father's Name: Sadashiv Bhide
House Number : B 7 10
Age : 50 Gender : Male
Photo Available

502 UEE3905817
Name : Rajni Pradeep Bhide
Husband's Name: Pradeep Bhide
House Number : T 7 10
Age : 68 Gender : Female
Photo Available

503 FCS1750496
Name : Siddhesh Satish Javkar
Father's Name: Satish Javkar
House Number : B/7/12
Age : 40 Gender : Male
Photo Available

504 FCS1751429
Name : Ashok Anchan
Father's Name: Ramappa Anachan
House Number : B 7 18
Age : 74 Gender : Male
Photo Available

505 FCS1751411
Name : Nalini Anchan
Husband's Name: Ashok Anchan
House Number : B 7 18
Age : 69 Gender : Female
Photo Available

506 FCS1753029
Name : Revati Uchchil
Husband's Name: Manmohan Uchchil
House Number : B 9 18
Age : 79 Gender : Female
Photo Available

507 FCS1753144
Name : Smita Uchchil
Father's Name: Manmohan Uchchil
House Number : B 9 18
Age : 48 Gender : Female
Photo Available

508 FCS1754613
Name : Prasanna Manmohan Uchil
Father's Name: Manmohan Uchchil
House Number : B 9 18
Age : 44 Gender : Male
Photo Available

509 UEE2203362
Name : Ketan Prakash Gurav
Father's Name: Prakash Gurav
House Number : B/10 11
Age : 37 Gender : Male
Photo Available

510 FCS1749035
Name : Sangeeta Jorg
Husband's Name: Doniyal George
House Number : B 10 14
Age : 50 Gender : Female
Photo Available

511 FCS1755552
Name : Manisha Mohan Jathar
Husband's Name: Mohan Jathar
House Number : B 10 18
Age : 57 Gender : Female
Photo Available

512 UEE3874419
Name : Charles Koraniliyas Karvalo
Father's Name: Koraniliyas Karvalo
House Number : B10/19
Age : 43 Gender : Male
Photo Available

513 FCS1750512
Name : Pramod Babu Shetty
Father's Name: Babu Shetty
House Number : B 10 20
Age : 59 Gender : Male
Photo Available

514 FCS1753235
Name : Sujata Pramod Shetty
Husband's Name: Pramod Shetty
House Number : B 10 20
Age : 52 Gender : Female
Photo Available

515 FCS1735752
Name : Amol Kajrolkar
Father's Name: Ramchandra Kajrolkar
House Number : B 11 16
Age : 39 Gender : Male
Photo Available

516 UEE1043645
Name : Deepali Ramchandra Kajrolkar
Father's Name: Ramchandra Kajrolkar
House Number : B-11/16
Age : 42 Gender : Female
Photo Available

517 UEE3075694
Name : Ronak Ramanand Uyavar
Father's Name: Ramanand Uyavar
House Number : 12/16
Age : 36 Gender : Male
Photo Available

518 UEE1043702
Name : Harshali Jawle
Husband's Name: Pankaj Jawle
House Number : C-16/18
Age : 55 Gender : Female
Photo Available

519 UEE3262219
Name : Omkar Sanjay Parab
Father's Name: Sanjay Parab
House Number : 20/11
Age : 34 Gender : Male
Photo Available

520 UEE5827001
Name : Dattatray Damle
Father's Name: Mahadev Damle
House Number : B10/8
Age : 87 Gender : Male
Photo Available

521 UEE5861190
Name : Sanjay Parab
Father's Name: Madhavi Parab
House Number : B-11/20
Age : 60 Gender : Male
Photo Available

522 UEE5877592
Name : Firdous Khalife
Husband's Name: Nafiz Khalife
House Number : B 9/14
Age : 45 Gender : Female
Photo Available

523 UEE5894472
Name : Swayam Kelkar
Father's Name: Mahesh Kelkar
House Number : B-7/3
Age : 20 Gender : Male
Photo Available

524 UEE5894480
Name : Pramath Kelkar
Father's Name: Mahesh Kelkar
House Number : B-7/3
Age : 22 Gender : Male
Photo Available

525 UEE5904248
Name : Ketan More
Father's Name: Sharadchandra More
House Number : B6-11
Age : 28 Gender : Male
Photo Available

526 UEE5904339
Name : Harshada More
Father's Name: Sharadchandra More
House Number : B6/11
Age : 33 Gender : Female
Photo Available

527 UEE5975735
Name : Swapnali Vengurlekar
Husband's Name: Sunil Vengurlekar
House Number : 11/B-5
Age : 46 Gender : Female
Photo Available

528 UEE5975750
Name : Aditya Mane
Father's Name: Ashok Mane
House Number : B/4
Age : 33 Gender : Male
Photo Available

529 FCS1681626
Name : Nikita Gajanan Bhosle
Father's Name: Gajanan Bhosle
House Number : B-6/3
Age : 59 Gender : Female
Photo Available

530 UEE5602925
Name : Nirav Vasavada
Father's Name: Ramesh Vasavada
House Number : P 1
Age : 60 Gender : Male
Photo Available

531 FCS1753730
Name : Yamuna Mohanlal Trivedi
Husband's Name: Mohanlal Trivedi
House Number : Du 4
Age : 78 Gender : Female
Photo Available

532 UEE2414498
Name : Pushplata Shrikant Pednekar
Husband's Name: Shrikant Pednekar
House Number : T 16
Age : 70 Gender : Female
Photo Available

533 UEE2414506
Name : Rima Shrikant Pednekar
Father's Name: Shrikant Pednekar
House Number : T 16
Age : 44 Gender : Female
Photo Available

534 UEE3162609
Name : Smita Amodya Bhatvadekar
Husband's Name: Amodya Bhatvadekar
House Number : B 8/2
Age : 49 Gender : Female
Photo Available

535 UEE2857886
Name : Raymond Forchyunto Fernandis
Father's Name: Forchyunto Fernandis
House Number : B 8/9
Age : 55 Gender : Male
Photo Available

536 UEE3964608
Name : Mandar Shrikant Pednekar
Father's Name: Shrikant Pednekar
House Number : B-8/16
Age : 40 Gender : Male
Photo Available

537 UEE3964590
Name : Nandini Mandar Pednekar
Husband's Name: Mandar Pednekar
House Number : B-8/16
Age : 37 Gender : Female
Photo Available

538 UEE4013025
Name : Sagar Mohan Jathar
Father's Name: Mohan Jathar
House Number : B-10/18
Age : 31 Gender : Male
Photo Available

539 UEE5786397
Name : Jyoti Salian
Husband's Name: Naresh Salian
House Number : 7/B
Age : 53 Gender : Female
Photo Available

540 FCS1737717
Name : Suhasini Ramchandra Mahadik
Husband's Name: Ramchandra Mahadik
House Number : P 7
Age : 62 Gender : Female
Photo Available

541 UEE5697495
Name : Dheeraj Salian
Father's Name: Naresh Salian
House Number : 16
Age : 26 Gender : Male
Photo Available

542 UEE2414522
Name : Sucheta Kudu Shetty
Father's Name: Kudu Shetty
House Number : Chau 17
Age : 51 Gender : Female
Photo Available

543 UEE3262268
Name : Anjali Ashok Anchan
Father's Name: Ashok Anchan
House Number : 18
Age : 34 Gender : Female
Photo Available

544 UEE2121911
Name : Nikhil Dilip Chhapwale
Father's Name: Dilip Chhapwale
House Number : T 19
Age : 42 Gender : Male
Photo Available

545 UEE5792569
Name : Durvesh Panchal
Father's Name: Dilip Panchal
House Number : B/6-9
Age : 22 Gender : Male
Photo Available

546 UEE3262250
Name : Vishal Ramchandra Mahadik
Father's Name: Ramchandra Mahadik
House Number : 7 5
Age : 34 Gender : Male
Photo Available

547 UEE5700521
Name : Rahul Neman
Father's Name: Balkrishna Neman
House Number : B-7/7
Age : 23 Gender : Male
Photo Available

548 UEE5749544
Name : Rithika Salian
Father's Name: Naresh Salian
House Number : B-7/16
Age : 23 Gender : Female
Photo Available

549 UEE5817093
Name : Manas Shah
Father's Name: Charul Shah
House Number : B-7/2
Age : 20 Gender : Male
Photo Available

550 UEE5877519
Name : Akanksha Patkar
Father's Name: Dattatray Patkar
House Number : B 7/4
Age : 21 Gender : Female
Photo Available

551 UEE3262300
Name : Ashish Ashok Karkera
Father's Name: Ashok Karkera
House Number :
Age : 39 Gender : Male
Photo Available

552 UEE3262284
Name : Utkarsha Kishor Parkar
Father's Name: Kishor Parkar
House Number :
Age : 34 Gender : Male
Photo Available

553 UEE3262318
Name : Pranav Yashvant Parsekar
Father's Name: Yashvant Parsekar
House Number :
Age : 31 Gender : Male
Photo Available

554 UEE3262292
Name : Kemish Ganesh Puthran
Father's Name: Ganesh Puthran
House Number :
Age : 45 Gender : Male
Photo Available

555 UEE3262326
Name : Nimesha Sanket Tiwari
Husband's Name: Sanket Tiwari
House Number : 9
Age : 41 Gender : Female
Photo Available

556 FCS1459635
Name : Gope Vazirani
Father's Name: Pokardas Vazirani
House Number : 10
Age : 90 Gender : Male
Photo Available

557 UEE5340518
Name : Sakharam Narayan Supal
Father's Name: Narayan Supal
House Number : 15
Age : 66 Gender : Male
Photo Available

558 UEE3262276
Name : Bhavin Bharati Vayeda
Father's Name: Bharati Vayeda
House Number : A-2/3
Age : 43 Gender : Male
Photo Available

559 UEE5612270
Name : Ankita Parkar
Husband's Name: Kishor Parkar
House Number : B-6/8
Age : 64 Gender : Female
Photo Available

560 UEE3874492
Name : Somnath Bose
Father's Name: Rajnarayan Bose
House Number : B-2/12
Age : 34 Gender : Male
Photo Available

561 UEE4996773
Name : Alankar Sanjay Parab
Father's Name: Sanjay Parab
House Number : B 11/20
Age : 30 Gender : Male
Photo Available

562 FCS3595758
Name : Nitin Vazirani
Father's Name: Gope Vazirani
House Number : B-12/10
Age : 55 Gender : Male
Photo Available

563 UEE3262334
Name : Sushmitha Ashok Karkera
Father's Name: Ashok Karkera
House Number : 12 17
Age : 37 Gender : Female
Photo Available

564 UEE4999777
Name : Shantha Ashok Karkera
Husband's Name: Ashok Karkera
House Number : B-12/17
Age : 65 Gender : Female
Photo Available

565 UEE5882428
Name : Danica Fernandes
Father's Name: Raymond Fernandes
House Number : B-8/9
Age : 21 Gender : Female
Photo Available

566 UEE5971551
Name : Mahesh Fadia
Father's Name: Aniantlal Fadia
House Number : B-11/4
Age : 88 Gender : Male
Photo Available

567 FCS1752740
Name : Seema Vikas Baitalmal
Husband's Name: Vikas Baitalmal
House Number : Ti 17
Age : 74 Gender : Female
Photo Available

568 FCS1756212
Name : Sameer Vikas Baitalmal
Father's Name: Vikas Baitalmal
House Number : Ti 17
Age : 48 Gender : Male
Photo Available

569 UEE3262359
Name : Apurva Avdhut Date
Father's Name: Avdhut Date
House Number : 9 2
Age : 35 Gender : Female
Photo Available

570 UEE3075728
Name : Soumya Harishchandra Amin
Father's Name: Harishchandra Amin
House Number : 10/5
Age : 38 Gender : Female
Photo Available

571 UEE3262342
Name : Samiksha Ketan Gurav
Husband's Name: Ketan Gurav
House Number : B-10/11
Age : 41 Gender : Female
Photo Available

572 UEE5648142
Name : Vaishali Parab
Husband's Name: Ashish Parab
House Number : 10/12
Age : 53 Gender : Female
Photo Available

573 RCT7966419
Name : Nisha Saini
Others: Suresh Salian
House Number : B 10/16
Age : 36 Gender : Female
Photo Available

574 UEE2403418
Name : Suresh Koragappa Saliyan
Father's Name: Koragappa Saliyan
House Number : B 10/16
Age : 73 Gender : Male
Photo Available

575 UEE2403400
Name : Bharti Suresh Saliyan
Husband's Name: Suresh Saliyan
House Number : B 10/16
Age : 65 Gender : Female
Photo Available

576 UEE5136395
Name : ADITYA SHETTY
Father's Name: PRAMOD SHETTY
House Number : B-10/20
Age : 26 Gender : Male
Photo Available

577 UEE2970671
Name : Monika Ravindra Dabholkar
Father's Name: Ravindra Dabholkar
House Number : T 6
Age : 31 Gender : Female
Photo Available

578 UEE5650692
Name : Kishor Parab
Father's Name: Vasudev Parab
House Number : A- 2/18
Age : 55 Gender : Male
Photo Available

579 UEE5959747
Name : Sunil Vengurlekar
Father's Name: Pandurang Vengurlekar
House Number : 11/B 5
Age : 48 Gender : Male
Photo Available

580 APH1358944
Name : Jyoti Agarwal
Husband's Name: Mayur Agarwal
House Number : A/402
Age : 35 Gender : Female
Photo Available

581 GVK3356524
Name : Arpan Sinha
Father's Name: Tapan Kumar Sinaha
House Number : B/702
Age : 42 Gender : Male
Photo Available

582 UEE3262383
Name : Charulata Rajesh Sisodia
Husband's Name: Rajesh Sisodia
House Number :
Age : 67 Gender : Female
Photo Available

583 UEE5168786
Name : Partho Sengupta
Mother's Name: Purabi Sengupta
House Number : B101
Age : 58 Gender : Male
Photo Available

584 UEE3262441
Name : Sudha Ratnakar Godambe
Husband's Name: Ratnakar Godambe
House Number : A102
Age : 89 Gender : Female
Photo Available

585 UEE3262391
Name : Geeta Yashodip Godambe
Husband's Name: Yashodip Godambe
House Number : A102
Age : 58 Gender : Female
Photo Available

586 UEE3782935
Name : Gautam Taraprasad Bhattacharya
Father's Name: Taraprasad Bhattacharya
House Number : A/202
Age : 68 Gender : Male
Photo Available

587 UEE3782919
Name : Ipsita Gautam Bhattacharya
Father's Name: Gautam Bhattacharya
House Number : A/202
Age : 32 Gender : Female
Photo Available

588 UEE4988689
Name : Bina Vishnu Savalkar
Father's Name: Vishnu Savalkar
House Number : A-302
Age : 53 Gender : Female
Photo Available

589 UEE3262425
Name : Sunil Vishnu Savalkar
Father's Name: Vishnu Savalkar
House Number : A-302
Age : 50 Gender : Male
Photo Available

590 UEE3262433
Name : Dakshata Sunil Savalkar
Husband's Name: Sunil Savalkar
House Number : A-302
Age : 46 Gender : Female
Photo Available

591 UEE1043777
Name : Rajesh Ramanlal Dalal
Father's Name: Ramanlal Dalal
House Number : B 401
Age : 63 Gender : Male
Photo Available

592 UEE1043785
Name : Madhuri Rajesh Dalal
Husband's Name: Rajesh Dalal
House Number : B 401
Age : 62 Gender : Female
Photo Available

593 UEE1563923
Name : Vihit Rajesh Dalal
Father's Name: Rajesh Dalal
House Number : B 401
Age : 37 Gender : Male
Photo Available

594 UEE3728292
Name : Anushka Rajesh Dalal
Husband's Name: Rajesh Dalal
House Number : B-401
Age : 33 Gender : Female
Photo Available

595 UEE3262367
Name : Rajesh Pratapsingh Sisodia
Father's Name: Pratapsingh Sisodia
House Number : C-601
Age : 67 Gender : Male
Photo Available

596 UEE3262375
Name : Karan Rajesh Sisodia
Father's Name: Rajesh Sisodia
House Number : C-601
Age : 35 Gender : Male
Photo Available

597 UEE5883624
Name : Andrew Alva Dsouza
Father's Name: Gabriel Dsouza
House Number : B/402
Age : 62 Gender : Male
Photo Available

598 UEE5883632
Name : Joshua Dsouza
Father's Name: Andrew Alva Dsouza
House Number : B/402
Age : 27 Gender : Male
Photo Available

599 UEE5889597
Name : Celine Dsouza
Husband's Name: Andrew Dsouza
House Number : B/402
Age : 53 Gender : Female
Photo Available

600 UPU3022555
Name : SAYALI AKSHAY JADHAV
Father's Name: Ashok Mali
House Number : A/201
Age : 34 Gender : Female
Photo Available

601 FYD5831490
Name : MAYUR AGARWAL
Father's Name: SHANKAR LAL AGARWAL
House Number : A/402
Age : 36 Gender : Male
Photo Available

602 UEE5985981
Name : Mahesh Sharma
Father's Name: Premkumar Sharma
House Number : B /102
Age : 48 Gender : Male
Photo Available

603 UEE5988654
Name : Premkumar Sharma
Father's Name: Ramshahi Sharma
House Number : B-102
Age : 76 Gender : Male
Photo Available

604 ISD5076807
Name : AKSHAY PRAKASH KADAM
Father's Name: PRAKASH KADAM
House Number : A-502
Age : 34 Gender : Male
Photo Available

605 JRW1002872
Name : Prakash Bhiva Kadam
Father's Name: Bhiva Kadam
House Number : A-502
Age : 65 Gender : Male
Photo Available

606 ISD5076799
Name : OMKAR PRAKASH KADAM
Father's Name: PRAKASH KADAM
House Number : A-502
Age : 31 Gender : Male
Photo Available

607 FCS3556966
Name : Manoj Prem Kumar Sharma
Father's Name: Prem Kumar Sharma
House Number : B-1/102
Age : 44 Gender : Male
Photo Available

608 UEE3813862
Name : Ashishkumar Subhashcandra Chaubey
Father's Name: Subhashcandra Chaubey
House Number : T
Age : 41 Gender : Male
Photo Available

609 UEE2938199
Name : Sheetal Santosh Patkar
Father's Name: Santosh Patkar
House Number : 01
Age : 35 Gender : Female
Photo Available

610 UEE3964640
Name : Jagruti Jitendra Sawant
Husband's Name: Jitendra Sawant
House Number : 01
Age : 40 Gender : Female
Photo Available

611 UEE1563915
Name : Jignesh Babubhai Jina Kharvi
Father's Name: Babubhai Jina Kharvi
House Number : T 1
Age : 41 Gender : Male
Photo Available

612 UEE1543115
Name : Falguni Babu Bhai Jina Patel
Father's Name: Babu Bhai Jina Patel
House Number : T 1
Age : 38 Gender : Female
Photo Available

613 UEE3875077
Name : Tejas Deepak Jadhav
Father's Name: Deepak Jadhav
House Number : 04
Age : 29 Gender : Male
Photo Available

614 UEE5723622
Name : Aruna Pandey
Husband's Name: Vinod Pandey
House Number : .
Age : 44 Gender : Female
Photo Available

615 UEE2938108
Name : Shalini Premnath Jaisvar
Father's Name: Premnath Jaisvar
House Number : 2
Age : 36 Gender : Female
Photo Available

616 UEE1043231
Name : Premnath Jaiswar
Father's Name: Ram Kishore Jaiswar
House Number : 2
Age : 66 Gender : Male
Photo Available

617 UEE2938090
Name : Urmiladevi Jaiswar
Husband's Name: Premnath Jaiswar
House Number : 2
Age : 61 Gender : Female
Photo Available

618 UEE5631908
Name : Sunil kumar Jaisvar
Father's Name: Gayadeen kumar Jaisvar
House Number : 01/1
Age : 43 Gender : Male
Photo Available

619 UEE5632872
Name : Deepak Rane
Father's Name: Vithoba Rane
House Number : B/9/3
Age : 57 Gender : Male
Photo Available

620 UEE5634753
Name : Vrunda Pednekar
Husband's Name: Satyajit Pednekar
House Number : 9/7
Age : 46 Gender : Female
Photo Available

621 UEE3728326
Name : Sharvari Jitendra Shinde
Husband's Name: Jitendra Shinde
House Number : B8/14
Age : 54 Gender : Female
Photo Available

622 UEE5631031
Name : Supriya Puthran
Husband's Name: Harish Puthran
House Number : B/9/15
Age : 47 Gender : Female
Photo Available

623 UEE5113626
Name : Abhijit Salian
Father's Name: Suresh Salian
House Number : B-10/16
Age : 38 Gender : Male
Photo Available

624 UEE5114392
Name : Priya Vayeda
Father's Name: Niketan Vayeda
House Number : 03
Age : 27 Gender : Female
Photo Available

625 UEE4992319
Name : Rushang Paresh Desai
Father's Name: Paresh Desai
House Number : A-2/1
Age : 34 Gender : Male
Photo Available

626 UEE5123534
Name : Roshni Kadam
Father's Name: Nagesh Kadam
House Number : A-4/2
Age : 28 Gender : Female
Photo Available

627 UEE5612221
Name : Kishor Parkar
Father's Name: Pandurang Parkar
House Number : B6/8
Age : 70 Gender : Male
Photo Available

628 UEE5054994
Name : Saumil Sundeep Kelkar
Father's Name: Sundeep Kelkar
House Number : B-7/1
Age : 30 Gender : Male
Photo Available

629 UEE5163423
Name : SARVESH KULKARNI
Father's Name: MANGESH KULKARNI
House Number : B9/8
Age : 27 Gender : Male
Photo Available

630 UEE5625207
Name : SHILPA MANGAONKAR
Husband's Name: DURGESH MANGAONKAR
House Number : B-10/1
Age : 50 Gender : Female
Photo Available

631 UEE5132212
Name : Jacqeline Sebastian
Husband's Name: Pellissery Sebastian
House Number : -A1-12 Satya Darshan
Age : 52 Gender : Female
Photo Available

632 UEE5123476
Name : sandhya samant
Father's Name: Vitthal samant
House Number : A1/13
Age : 63 Gender : Female
Photo Available

633 UEE3963782
Name : VIJAY DASHARATH TALEKAR
Father's Name: DASHARATH TLEKAR
House Number : C-14/9,
Age : 44 Gender : Male
Photo Available

634 UEE5650379
Name : Hrishikesh Parab
Father's Name: Kishor Parab
House Number : A-2/18
Age : 29 Gender : Male
Photo Available

635 UEE5163290
Name : RYAN DANIEL
Father's Name: DANIEL George
House Number : B7/15
Age : 26 Gender : Male
Photo Available

636 UEE5130570
Name : Yash Ghadigaonkar
Father's Name: Mahesh Ghadigaonkar
House Number : C-15/12
Age : 26 Gender : Male
Photo Available

637 UEE5002340
Name : Sanket Chandrakant Shinde
Father's Name: Chandrakant Shinde
House Number : C-16/13
Age : 28 Gender : Male
Photo Available

638 UEE5977327
Name : Madhura Vartak
Father's Name: Nilesh Vartak
House Number : A-4/17
Age : 24 Gender : Female
Photo Available

639 UEE2059848
Name : Ameesha Kanaiyalal Gadali
Father's Name: Kanaiyalal Gadali
House Number : T 2
Age : 36 Gender : Female
Photo Available

640 FCS1676253
Name : Kanaiyalal Maganlal Gadani
Father's Name: Maganlal Gadani
House Number : T 2
Age : 71 Gender : Male
Photo Available

641 FCS1679356
Name : Vaibhav Kanaiyalal Gadani
Father's Name: Kanaiyalal Gadani
House Number : T 2
Age : 42 Gender : Male
Photo Available

642 UEE5340419
Name : Ghanshyam Ramchandra Naik
Father's Name: Ramchandra Naik
House Number : T 3
Age : 53 Gender : Male
Photo Available

643 FCS1679760
Name : Veena Ghanshyam Naik
Husband's Name: Ghanshyam Naik
House Number : T- 3
Age : 50 Gender : Female
Photo Available

644 UEE5340435
Name : Prakash Rajaram Tawde
Father's Name: Rajaram Tawde
House Number : P 6
Age : 61 Gender : Male
Photo Available

645 UEE5340443
Name : Priti Prakash Tawde
Husband's Name: Prakash Tawde
House Number : P 6
Age : 56 Gender : Female
Photo Available

646 UEE5340526
Name : Asha Sakharam Supal
Husband's Name: Sakharam Supal
House Number : Du 9
Age : 65 Gender : Female
Photo Available

647 UEE2059855
Name : Narayan Sakharam Supal
Father's Name: Sakharam Supal
House Number : Du. 9
Age : 36 Gender : Male
Photo Available

648 FCS1681436
Name : Manjula Sadanand Bhosle
Husband's Name: Sadanand Bhosle
House Number : Du 10
Age : 58 Gender : Female
Photo Available

649 UEE5340542
Name : Rajendra Atmaram Hande
Father's Name: Atmaram Hande
House Number : Du 12
Age : 59 Gender : Male
Photo Available

650 UEE2453694
Name : Madhuri Rajendra Hande
Husband's Name: Rajendra Hande
House Number : Du 12
Age : 54 Gender : Female
Photo Available

651 UEE5340567
Name : Sachin Manohar Satam
Father's Name: Manohar Satam
House Number : Ti 13
Age : 54 Gender : Male
Photo Available

652 UEE2090827
Name : Vrishali Sachin Satam
Husband's Name: Sachin Satam
House Number : Ti 13
Age : 50 Gender : Female
Photo Available

653 UEE5340534
Name : Mangesh Dattaram Bhosle
Father's Name: Dattaram Bhosle
House Number : Chau 19
Age : 54 Gender : Male
Photo Available

654 UEE5634597
Name : Jaishree Gadani
Husband's Name: Vaibhav Gadani
House Number : 13/2
Age : 42 Gender : Female
Photo Available

655 UEE5631098
Name : Gargi Naik
Father's Name: Ghanshyam Naik
House Number : C-13/3
Age : 25 Gender : Female
Photo Available

656 UEE3263191
Name : Abhiraj Prakash Tawde
Father's Name: Prakash Tawde
House Number : C/13-6
Age : 31 Gender : Male
Photo Available

657 FCS1676642
Name : Vishakha Dilip Veerkar
Husband's Name: Dilip Veerkar
House Number : C 13 7
Age : 58 Gender : Female
Photo Available

658 FCS1676659
Name : Dilip Nagu Virkar
Father's Name: Nagu Virkar
House Number : C 13 7
Age : 64 Gender : Male
Photo Available

659 UEE2059863
Name : Ajit Dilip Virkar
Father's Name: Dilip Virkar
House Number : C 13-7
Age : 35 Gender : Male
Photo Available

660 UEE3263175
Name : Varsha Dilip Virkar
Father's Name: Dilip Virkar
House Number : C/13/7
Age : 32 Gender : Female
Photo Available

661 UEE5642855
Name : Meghana Supal
Husband's Name: Narayan Supal
House Number : C-13/9
Age : 38 Gender : Female
Photo Available

662 UEE3813904
Name : Neelam Manoj Ghag
Husband's Name: Manoj Ghag
House Number : C/15/5
Age : 52 Gender : Female
Photo Available

663 UEE2414613
Name : Namrata Sudhir Ghag
Husband's Name: Sudhir Ghag
House Number : C 16/6
Age : 52 Gender : Female
Photo Available

664 UEE5613138
Name : Sakshi Bhosle
Father's Name: Sadanand Bhosle
House Number : C-13/10
Age : 29 Gender : Female
Photo Available

665 UEE5656715
Name : SHARVARI BHOSLE
Father's Name: GAJANAN BHOSLE
House Number : C-13/16
Age : 24 Gender : Female
Photo Available

666 UEE5138433
Name : Ksrishma pradhan
Husband's Name: Upendra pradhan
House Number : C 13/17
Age : 49 Gender : Female
Photo Available

667 FCS1681766
Name : Neha Bhosle
Husband's Name: Mangesh Bhosle
House Number : C 13/19
Age : 53 Gender : Female
Photo Available

668 UEE5108436
Name : Shantanu Bhosle
Father's Name: Mangesh Bhosle
House Number : C-13/19,
Age : 27 Gender : Male
Photo Available

669 UEE3263209
Name : Juhi Achinta Das
Father's Name: Achinta Das
House Number : 15/18
Age : 32 Gender : Female
Photo Available

670 UEE5813506
Name : Siddhi Vengurlekar
Father's Name: Sunil Vengurlekar
House Number : C-14/18
Age : 22 Gender : Female
Photo Available

671 UEE5819388
Name : Omkar Dhuri
Father's Name: Santosh Dhuri
House Number : C-13/5
Age : 32 Gender : Male
Photo Available

672 UEE3875598
Name : Rahul Vithal Gawde
Father's Name: Vithal Gawde
House Number : C13/8
Age : 35 Gender : Male
Photo Available

673 UEE6214118
Name : Vithal Mahadev Gawde
Father's Name: Mahadev Gawde
House Number : C-13/8
Age : 72 Gender : Male
Photo Available

674 UEE2938652
Name : Leela K M Kukian
Husband's Name: K M Kukian
House Number : T
Age : 89 Gender : Female
Photo Available

675 UEE3076692
Name : Ajinkya Manohar Patil
Father's Name: Manohar Patil
House Number : T
Age : 33 Gender : Male
Photo Available

676 UEE5340609
Name : Prashant Kashinath Dhuri
Father's Name: Kashinath Dhuri
House Number : T 2
Age : 58 Gender : Male
Photo Available

677 UEE2059871
Name : Pooja Prashant Dhuri
Husband's Name: Prashant Dhuri
House Number : T 2
Age : 55 Gender : Female
Photo Available

678 UEE3263241
Name : Arti Bhalchandra Gogate
Husband's Name: Bhalchandra Gogate
House Number : 5
Age : 51 Gender : Female
Photo Available

679 UEE5340617
Name : Prafulla Anant Chavan
Father's Name: Anant Chavan
House Number : Du 10
Age : 52 Gender : Male
Photo Available

680 UEE5340625
Name : Angha Prafull Chavan
Husband's Name: Prafull Chavan
House Number : Du 10
Age : 52 Gender : Female
Photo Available

681 UEE3728508
Name : Nilima Bhupesh Trivdi
Husband's Name: Bhupesh Trivedi
House Number : 1/A3
Age : 59 Gender : Female
Photo Available

682 UEE3263258
Name : Shubhangi Gogate
Husband's Name: Sadashiv Gogate
House Number : C/14
Age : 83 Gender : Female
Photo Available

683 UEE3263233
Name : Bhalchandra Gogate
Father's Name: Sadashiv Gogate
House Number : C/14
Age : 54 Gender : Male
Photo Available

684 FCS3696168
Name : Janardhan Shivappa Kotian
Father's Name: Shivappa Kotian
House Number : Ti 15
Age : 67 Gender : Male
Photo Available

685 UEE2059889
Name : Rajendra Sureshchandra Janve
Father's Name: Sureshchandra Janve
House Number : Ti 16
Age : 61 Gender : Male
Photo Available

686 UEE2059897
Name : Sandhya Rajendra Janve
Husband's Name: Rajendra Janve
House Number : Ti 16
Age : 59 Gender : Female
Photo Available

687 UEE5750104
Name : Shardul Govekar
Father's Name: Gopal Govekar
House Number : 20
Age : 24 Gender : Male
Photo Available

688 UEE2169357
Name : Gopal Pandurang Govekar
Father's Name: Pandurang Govekar
House Number : Chau 20
Age : 61 Gender : Male
Photo Available

689 UEE2169340
Name : Geeta Gopal Govekar
Husband's Name: Gopal Govekar
House Number : Chau 20
Age : 53 Gender : Female
Photo Available

690 UEE5056551
Name : samira santosh Mangaonkar
Husband's Name: santosh Mangaonkar
House Number : C - 1 / 14
Age : 51 Gender : Female
Photo Available

691 UEE2059905
Name : Sayali Manohar Patil
Husband's Name: Manohar Patil
House Number : C 14 7
Age : 57 Gender : Female
Photo Available

692 UEE5784350
Name : Vaishnavi Talekar
Husband's Name: Vijay Talekar
House Number : C/14/9
Age : 38 Gender : Female
Photo Available

693 UEE5090436
Name : Karan Patil
Father's Name: Manohar Patil
House Number : 7-C/14
Age : 28 Gender : Male
Photo Available

694 UEE5032032
Name : Bartholomew Constancio Mendes
Father's Name: Constancio Mendes
House Number : B9/17
Age : 67 Gender : Male
Photo Available

695 UEE5032024
Name : Judy Bartholomew Mendes
Husband's Name: Bartholomew Mendes
House Number : B9/17
Age : 66 Gender : Female
Photo Available

696 UEE5340633
Name : Sunanda Dattaram Bhosle
Husband's Name: Dattaram Bhosle
House Number : C 13-16
Age : 85 Gender : Female
Photo Available

697 UEE5340641
Name : Gajanan Dattaram Bhosle
Father's Name: Dattaram Bhosle
House Number : C 13-16
Age : 65 Gender : Male
Photo Available

698 UEE5121454
Name : Marina Noronha
Husband's Name: Melwyn Noronha
House Number : C-14/11
Age : 46 Gender : Female
Photo Available

699 UEE3076791
Name : Reena Rajendra Janve
Father's Name: Rajendra Janve
House Number : 14/16
Age : 35 Gender : Male
Photo Available

700 UEE5120498
Name : Siddhi Govekar
Father's Name: Gopal Govekar
House Number : C/14/20
Age : 31 Gender : Female
Photo Available

701 UEE5866132
Name : Janhavi Dhuri
Father's Name: Prashant Dhuri
House Number : C-14/2
Age : 24 Gender : Female
Photo Available

702 UEE5869938
Name : Rashmi Janve
Father's Name: Rajendra Janve
House Number : C-14/16
Age : 24 Gender : Female
Photo Available

703 UEE3965308
Name : Parthasai Chndresh Kotian
Father's Name: Chndresh Kotian
House Number : -
Age : 27 Gender : Male
Photo Available

704 UEE3728516
Name : BHAGYASHREE baban gole
Husband's Name: baban gole
House Number : .
Age : 33 Gender : Female
Photo Available

705 UEE1525625
Name : Deepali Dilip Waghdhare
Husband's Name: Dilip Waghdhare
House Number : P 6
Age : 62 Gender : Female
Photo Available

706 UEE2784965
Name : Swati Ganpat Mulam
Father's Name: Ganpat Mulam
House Number : P-6
Age : 52 Gender : Female
Photo Available

707 UEE5340781
Name : Jagdish Ganpat Rane
Father's Name: Ganpat Rane
House Number : P 7
Age : 60 Gender : Male
Photo Available

708 UEE2784973
Name : Pranesh K Kukian
Father's Name: K Kukian
House Number : Ti-14
Age : 48 Gender : Male
Photo Available

709 UEE3906245
Name : Devika Dhananjay Desai
Husband's Name: Dhananjay Desai
House Number : 15
Age : 35 Gender : Female
Photo Available

710 UEE5340690
Name : Sugandha Harish Chandra Mangaonkar
Husband's Name: Harish Chandra Mangaonkar
House Number : C 14-1
Age : 75 Gender : Female
Photo Available

711 UEE5602941
Name : Santosh Mangaonkar
Father's Name: Harishchandra Mangaonkar
House Number : C 14-1
Age : 55 Gender : Male
Photo Available

712 UEE5340724
Name : Subodh Harish Chandra Mangaonkar
Father's Name: Harish Chandra Mangaonkar
House Number : C 14-1
Age : 50 Gender : Male
Photo Available

713 UEE5340716
Name : Sulbha Harish Chandra Mangavkar
Father's Name: Harish Chandra Mangavkar
House Number : C 14-1
Age : 51 Gender : Female
Photo Available

714 UEE2031805
Name : Janavi Jagdish Rane
Husband's Name: Jagdish Rane
House Number : C 15 7
Age : 55 Gender : Female
Photo Available

715 UEE5741160
Name : Ishan Rane
Father's Name: Jagdish Rane
House Number : C/15/7
Age : 23 Gender : Male
Photo Available

716 FCS1674241
Name : Amarjit Rabindersingh Matharu
Husband's Name: Rabindersingh Matharu
House Number : C 15/8
Age : 57 Gender : Female
Photo Available

717 UEE5340831
Name : Celestine Cyril Noronha
Husband's Name: Cyril Noronha
House Number : C 14-11
Age : 74 Gender : Female
Photo Available

718 UEE5340864
Name : Melvin Siril Noronha
Father's Name: Cyril Noronha
House Number : C 14-11
Age : 50 Gender : Male
Photo Available

719 UEE5340880
Name : Dilip Jaisingh Adhatrav
Father's Name: Jaisingh Adhatrav
House Number : C 14-12
Age : 66 Gender : Male
Photo Available

720 UEE5340898
Name : Rajendra Jaisingh Adhatrav
Father's Name: Jaisingh Adhatrav
House Number : C 14-12
Age : 59 Gender : Male
Photo Available

721 UEE5340906
Name : Dinesh K Kukian
Father's Name: K Kukian
House Number : C 14-14
Age : 57 Gender : Male
Photo Available

722 UEE5340930
Name : Rajan Mahadev Dalvi
Father's Name: Mahadev Dalvi
House Number : C 14-17
Age : 65 Gender : Male
Photo Available

723 UEE5340948
Name : Vinita Rajan Dalvi
Husband's Name: Rajan Dalvi
House Number : C 14-17
Age : 59 Gender : Female
Photo Available

724 UEE5340989
Name : Nagesh Laxman Satam
Father's Name: Laxman Satam
House Number : C 14-19
Age : 55 Gender : Male
Photo Available

725 UEE3263266
Name : Vinay Baban Gole
Father's Name: Baban Gole
House Number : C-15/20
Age : 35 Gender : Male
Photo Available

726 UEE3076569
Name : Renuka Juvekar
Father's Name: Chandrashekar Juvekar
House Number : 16/14
Age : 32 Gender : Female
Photo Available

727 UEE5861067
Name : Vinay Dalvi
Father's Name: Rajan Dalvi
House Number : C 14/17
Age : 32 Gender : Male
Photo Available

728 UEE5868138
Name : Jasmeet Singh Matharu
Mother's Name: Amarjeet Kaur Matharu
House Number : C-15/8
Age : 23 Gender : Male
Photo Available

729 UEE3263183
Name : Vaishnavi Vinay Gole
Husband's Name: Vinay Baban Gole
House Number : C-15/20
Age : 30 Gender : Female
Photo Available

730 UEE2059947
Name : Bhavna Kiran Patel
Husband's Name: Kiran Patel
House Number : T 2
Age : 41 Gender : Female
Photo Available

731 UEE5341086
Name : Gangadhar Pandurang Joshi
Father's Name: Pandurang Joshi
House Number : T 3
Age : 57 Gender : Male
Photo Available

732 UEE2453702
Name : Anuradha Gangadhar Joshi
Husband's Name: Gangadhar Joshi
House Number : T 3
Age : 52 Gender : Female
Photo Available

733 UEE2784981
Name : Kiran Sudhakar Bagkar
Father's Name: Sudhakar Bagkar
House Number : T-4
Age : 55 Gender : Male
Photo Available

734 UEE3965316
Name : Sushil Satish Satam
Father's Name: Satish Satam
House Number : 5
Age : 30 Gender : Male
Photo Available

735 UEE2059988
Name : Tejas Ramchandra Salvi
Father's Name: Ramchandra Salvi
House Number : Du 10
Age : 46 Gender : Male
Photo Available

736 UEE5341060
Name : Abhay Anant Chavan
Father's Name: Anant Chavan
House Number : C 15-2
Age : 49 Gender : Male
Photo Available

737 UEE5341094
Name : Sudhakar Sahdev Bagkar
Father's Name: Sahdev Bagkar
House Number : C 15-4
Age : 81 Gender : Male
Photo Available

738 UEE5341110
Name : Ulhas Sudhakar Bagkar
Father's Name: Sudhakar Bagkar
House Number : C 15-4
Age : 49 Gender : Male
Photo Available

739 FCS1688316
Name : Rachna Kiran Bagkar
Husband's Name: Kiran Bagkar
House Number : C 15-4
Age : 49 Gender : Female
Photo Available

740 UEE5602958
Name : Sangita Gangaram Ghag
Husband's Name: Gangaram Ghag
House Number : C15/5
Age : 78 Gender : Female
Photo Available

741 UEE5341144
Name : Manoj Gangaram Ghag
Father's Name: Gangaram Ghag
House Number : C15/5
Age : 54 Gender : Male
Photo Available

742 UEE5341185
Name : Sanjay Vithoba Gole
Father's Name: Vithoba Gole
House Number : C 15/9
Age : 52 Gender : Male
Photo Available

743 UEE5075288
Name : Sanika Gajanan Bhosle
Father's Name: Gajanan Bhosle
House Number : C-13/16
Age : 30 Gender : Female
Photo Available

744 UEE5369517
Name : Krishna Laxman Munj
Father's Name: Laxman Munj
House Number : C 15/11
Age : 84 Gender : Male
Photo Available

745 UEE5369525
Name : Sulabha Munj
Husband's Name: Krishna Munj
House Number : C 15/11
Age : 78 Gender : Female
Photo Available

746 UEE5369624
Name : Pramod Balakrishna Raut
Father's Name: Balakrishna Raut
House Number : C 15/13
Age : 83 Gender : Male
Photo Available

747 UEE5369632
Name : Mrinalini Pramod Raut
Husband's Name: Pramod Raut
House Number : C 15/13
Age : 75 Gender : Female
Photo Available

748 UEE5369640
Name : Pankaj Pramod Raut
Father's Name: Pramod Raut
House Number : C 15/13
Age : 51 Gender : Male
Photo Available

749 UEE5369590
Name : Kishor Manilal Solanki
Father's Name: Manilal Solanki
House Number : C 15/13
Age : 72 Gender : Male
Photo Available

750 UEE5603113
Name : Leelabai Solanki
Husband's Name: Kishor Solanki
House Number : C 15/13
Age : 70 Gender : Female
Photo Available

751 UEE5369616
Name : Ranjit Kishor Solanki
Father's Name: Kishor Solanki
House Number : C 15/13
Age : 53 Gender : Male
Photo Available

752 FCS3696408
Name : Chetan Kishor Solanki
Father's Name: Kishor Solanki
House Number : C 15/13
Age : 47 Gender : Male
Photo Available

753 FCS3696416
Name : Jatin Solanki
Father's Name: Kishore Solanki
House Number : C 15/13
Age : 45 Gender : Male
Photo Available

754 UEE5369657
Name : Nilesh Pramod Raut
Father's Name: Pramod Raut
House Number : C 15/14
Age : 50 Gender : Male
Photo Available

755 UEE2059962
Name : Aparna Pankaj Raut
Father's Name: Pankaj Raut
House Number : C15/14
Age : 48 Gender : Female
Photo Available

756 UEE2059970
Name : Mugdha Nilesh Raut
Husband's Name: Nilesh Raut
House Number : C15/14
Age : 45 Gender : Female
Photo Available

757 FCS1686609
Name : Dhananjay Desai
Father's Name: Suresh Desai
House Number : C/15/15
Age : 41 Gender : Male
Photo Available

758 UEE5602933
Name : Suresh Desai
Father's Name: Vaman Desai
House Number : C-15-15
Age : 84 Gender : Male
Photo Available

759 FCS1679471
Name : Deepali Raut
Father's Name: Pramod Raut
House Number : C-15-15
Age : 45 Gender : Female
Photo Available

760 UEE5791793
Name : Thejeshri Kotian
Father's Name: Shivanand Kotian
House Number : Building C15/16
Age : 27 Gender : Female
Photo Available

761 UEE2059996
Name : Kasturi Shivanand Kotian
Husband's Name: Shivanand Kotian
House Number : C 15 16
Age : 57 Gender : Female
Photo Available

762 UEE5369699
Name : Shivanand Muddu Kotian
Father's Name: Muddu Kotian
House Number : C/15/16
Age : 60 Gender : Male
Photo Available

763 UEE5369707
Name : Ramesh Muttu Kotiyan
Father's Name: Muttu Kotiyan
House Number : C/15/16
Age : 57 Gender : Male
Photo Available

764 UEE5369731
Name : Rajesh Dattaram Matkar
Father's Name: Dattaram Matkar
House Number : C/15/17
Age : 57 Gender : Male
Photo Available

765 UEE5369749
Name : Minal Dattaram Matkar
Father's Name: Dattaram Matkar
House Number : C/15/17
Age : 53 Gender : Female
Photo Available

766 FCS1680115
Name : Kamlesh Praful Chandra Bhatt
Father's Name: Praful Chandra Bhatt
House Number : C-15-17
Age : 72 Gender : Male
Photo Available

767 FCS1682954
Name : Achinta Maniklal Das
Father's Name: Maniklal Das
House Number : C/15/18
Age : 70 Gender : Male
Photo Available

768 UEE5369756
Name : Neeta Achinta Das
Husband's Name: Achinta Das
House Number : C/15/18
Age : 64 Gender : Female
Photo Available

769 FCS3696895
Name : Annapurna Chandresh Kotian
Husband's Name: Chandresh Kotian
House Number : C 15 19
Age : 56 Gender : Female
Photo Available

770 FCS1687326
Name : Chandresh Mujikara Kotiyan
Father's Name: Mujikara Kotiyan
House Number : C 15 19
Age : 57 Gender : Male
Photo Available

771 UEE5386701
Name : Anant Waman Palande
Father's Name: Waman Palande
House Number : C/16/02
Age : 57 Gender : Male
Photo Available

772 UEE5386719
Name : Pravin Waman Palande
Father's Name: Waman Palande
House Number : C/16/02
Age : 51 Gender : Male
Photo Available

773 UEE5386750
Name : Saraswati Bhojraj Anchan
Husband's Name: Bhojraj Anchan
House Number : C/16/04
Age : 81 Gender : Female
Photo Available

774 UEE5386768
Name : Roopa Bhojraj Anchan
Father's Name: Bhojraj Anchan
House Number : C/16/04
Age : 64 Gender : Female
Photo Available

775 UEE5386842
Name : Savita Kashinath Ghag
Husband's Name: Kashinath Ghag
House Number : C/16/06
Age : 77 Gender : Female
Photo Available

776 UEE5386867
Name : Sudhir Kashinath Ghag
Father's Name: Kashinath Ghag
House Number : C/16/06
Age : 54 Gender : Male
Photo Available

777 UEE5386875
Name : Jagannath Shankar Mahpadi
Father's Name: Shankar Mahpadi
House Number : C/16/07
Age : 86 Gender : Male
Photo Available

778 UEE5386883
Name : Satyashila Jagannath Mahpadi
Husband's Name: Jagannath Mahpadi
House Number : C/16/07
Age : 78 Gender : Female
Photo Available

779 UEE5386891
Name : Jitendra Jagannath Mahpadi
Father's Name: Jagannath Mahpadi
House Number : C/16/07
Age : 57 Gender : Male
Photo Available

780 UEE5386941
Name : Vandana Jagannath Rane
Husband's Name: Jagannath Rane
House Number : C/16/09
Age : 79 Gender : Female
Photo Available

781 UEE2060028
Name : Sadashivaprasad Jagannath Rane
Father's Name: Jagannath Rane
House Number : C/16/09
Age : 47 Gender : Male
Photo Available

782 UEE5164454
Name : Aparna Ghag
Husband's Name: Parikshit Ghag
House Number : C - 16/11
Age : 48 Gender : Female
Photo Available

783 UEE5386958
Name : Harish Chandra Ramchandra Ghag
Father's Name: Ramchandra Ghag
House Number : C/16/11
Age : 84 Gender : Male
Photo Available

784 UEE5386966
Name : Snehlata Harish Chandra Ghag
Husband's Name: Harish Chandra Ghag
House Number : C/16/11
Age : 78 Gender : Female
Photo Available

785 UEE5386982
Name : Parikshit Harish Chandra Ghag
Father's Name: Harish Chandra Ghag
House Number : C-16/11
Age : 47 Gender : Male
Photo Available

786 UEE5387014
Name : Shrikant Jagannath Yadav
Father's Name: Jagannath Yadav
House Number : C/16/12
Age : 49 Gender : Male
Photo Available

787 FCS1665488
Name : Sugandha Yadav
Father's Name: Jagannath Yadav
House Number : C-16-12
Age : 41 Gender : Female
Photo Available

788 FCS1679679
Name : Chitra Chandrakant Shinde
Husband's Name: Chandrakant Shinde
House Number : C/16/13
Age : 50 Gender : Female
Photo Available

789 UEE2060036
Name : Chandrakant Sakharam Shinde
Father's Name: Sakharam Shinde
House Number : C-16-13
Age : 54 Gender : Male
Photo Available

790 FCS1673656
Name : Chandrashekhar Yashwant Juvekar
Father's Name: Yashwant Juvekar
House Number : C/16/14
Age : 64 Gender : Male
Photo Available

791 FCS1673631
Name : Gauri Chandrashekhar Juvekar
Husband's Name: Chandrashekhar Juvekar
House Number : C/16/14
Age : 59 Gender : Female
Photo Available

792 UEE4013082
Name : Jai Chandrashekhar Juvekar
Father's Name: Chandrashekhar Juvekar
House Number : C-16/14
Age : 29 Gender : Female
Photo Available

793 FCS1680123
Name : Jayashri Kamlesh Bhat
Husband's Name: Kamlesh Bhat
House Number : C-16-17
Age : 64 Gender : Female
Photo Available

794 FCS1681873
Name : Janvi Jitendra Mahpadi
Husband's Name: Jitendra Mahpadi
House Number : C-16-17
Age : 48 Gender : Female
Photo Available

795 UEE3874690
Name : Ashlesha Santosh Dhuri
Father's Name: Santosh Dhuri
House Number : C-16-19
Age : 28 Gender : Female
Photo Available

796 UEE5613120
Name : Rekha Nair
Father's Name: Ramakrishna Nair
House Number : C-16/ Flat No.20
Age : 53 Gender : Female
Photo Available

797 FCS1682749
Name : Ramakrishna Nair
Father's Name: Raman Nair
House Number : C-16-20
Age : 56 Gender : Male
Photo Available

798 UEE5875810
Name : Shounak Jawle
Father's Name: Pankaj Jawle
House Number : C-16/18
Age : 22 Gender : Male
Photo Available

799 UEE5895669
Name : Pratik Mahapadi
Father's Name: Jitendra Mahapadi
House Number : C-16/7
Age : 24 Gender : Male
Photo Available

800 UEE3263597
Name : Pravinkumar Ramnarayan Shukla
Father's Name: Ramnarayan Shukla
House Number :
Age : 48 Gender : Male
Photo Available

801 UEE2060366
Name : Sharad Vasudev Lad
Father's Name: Vasudev Lad
House Number : T
Age : 62 Gender : Male
Photo Available

802 UEE2060374
Name : Shubhangi Sharad Lad
Husband's Name: Sharad Lad
House Number : T
Age : 57 Gender : Female
Photo Available

803 UEE3076742
Name : Aarti Sharad Lad
Father's Name: Sharad Lad
House Number : T
Age : 35 Gender : Female
Photo Available

804 UEE3076759
Name : Siddesh Sharad Lad
Father's Name: Sharad Lad
House Number : T
Age : 34 Gender : Male
Photo Available

805 UEE3813912
Name : Ajit Shrawan Shukla
Father's Name: Shrawan Shukla
House Number : T
Age : 42 Gender : Male
Photo Available

806 UEE5110036
Name : Nilesh Maurya
Father's Name: Suresh Maurya
House Number : G-1
Age : 25 Gender : Male
Photo Available

807 UEE3813920
Name : Anilkumar Ramnarayan Shukla
Father's Name: Ramnarayan Shukla
House Number : 2
Age : 49 Gender : Male
Photo Available

808 UEE3076767
Name : Prasad Sharad Lad
Father's Name: Sharad Lad
House Number : 3
Age : 37 Gender : Male
Photo Available

809 UEE5957030
Name : Chaitali Lad
Husband's Name: Prasad Lad
House Number : T
Age : 25 Gender : Female
Photo Available

810 UEE5989934
Name : Urvashi Maurya
Father's Name: Jagdish Maurya
House Number : T
Age : 20 Gender : Female
Photo Available

811 UEE5989942
Name : Ritesh Maurya
Father's Name: Suresh Maurya
House Number : T
Age : 22 Gender : Male
Photo Available

812 UEE5990999
Name : Mansi Maurya
Father's Name: Jagdish Maurya
House Number : T
Age : 22 Gender : Female
Photo Available

813 UEE5679246
Name : SARIKA THORAT
Husband's Name: NITIN THORAT
House Number : .
Age : 35 Gender : Female
Photo Available

814 FCS1688225
Name : Dipeeka Devendra Rawool
Husband's Name: Devendra Rawool
House Number : 2
Age : 49 Gender : Female
Photo Available

815 UEE4983490
Name : Siddhesh Devendra Rawool
Father's Name: Devendra Rawool
House Number : 2, Sai Sadan Chawl
Age : 27 Gender : Male
Photo Available

816 UEE3728615
Name : Dhananjay Babaji Jadhav
Father's Name: Babaji Jadhav
House Number :
Age : 64 Gender : Male
Photo Available

817 UEE3728631
Name : Sujat Dhananjay Jadhav
Husband's Name: Dhananjay Jadhav
House Number :
Age : 61 Gender : Female
Photo Available

818 UEE3728623
Name : Akshay Dhananjay Jadhav
Father's Name: Dhananjay Jadhav
House Number :
Age : 35 Gender : Male
Photo Available

819 UEE5736053
Name : Adarsh Jadhav
Father's Name: Dhananjay Jadhav
House Number : A-201
Age : 27 Gender : Male
Photo Available

820 UEE5975990
Name : Sumedha Barve
Husband's Name: Sudeep Barve
House Number : B 601
Age : 43 Gender : Female
Photo Available

821 UEE6008080
Name : Manasi Sharma
Husband's Name: Manoj Sharma
House Number : B/102
Age : 44 Gender : Female
Photo Available

SUMMARY OF ELECTORS

A) NUMBER OF ELECTORS

		Roll Type	Roll Identification	NUMBER OF ELECTORS			
				Male	Female	Third Gender	Total
I	Original	Mother Roll	Draft Electoral Roll prepared under Special Intensive Revision - 2026	421	400	0	821
				421	400	0	821

Issued by Electoral Registration Office

No. and name of sections in the part

1-Ramnayak Yadav Chawl, Mahakali Caves Road, Ganesh Mandir Malpa Dongri N. 3, Andheri (East)
2-Marathe Chawl, Mahakali Caves Road, Ganesh Mandir Malpa Dongri N. 3, Andheri (East)
3-Sangare Chawl, Mahakali Caves Road, Ganesh Mandir Malpa Dongri N. 3, Andheri (East)
4-Chidamber Chawl, Mahakali Caves Road, Ganesh Mandir Malpa Dongri N. 3, Andheri (East)
5-Shekar Chawl, Mahakali Caves Road, Ganesh Mandir Malpa Dongri N. 3, Andheri (East)
6-Rammilan Chawl, Mahakali Caves Road, Ganesh Mandir Malpa Dongri N. 3, Andheri (East)
7-Mourya Chawl No.2, Mahakali Caves Road, Ganesh Mandir Malpa Dongri N. 3, Andheri (East)
8-Yadav Niwas, Mahakali Caves Road, Ganesh Mandir Malpa Dongri N. 3, Andheri (East)
9-Pancham Yadav Chawl, Mahakali Caves Road, Ganesh Mandir Malpa Dongri N. 3, Andheri (East)
10-Lakhu Chagan Chawl, Mahakali Caves Road, Ganesh Mandir Malpa Dongri N. 3, Andheri (East)
11-Gupta Chawl, Mahakali Caves Road, Ganesh Mandir Malpa Dongri N. 3, Andheri (East)
12-Sonal House, Mahakali Caves Road, Ganesh Mandir Malpa Dongri N. 3, Andheri (East)
13-Prajapati House, Mahakali Caves Road, Ganesh Mandir Malpa Dongri N. 3, Andheri (East)
14-Krishna Panchal Chawl, Mahakali Caves Road, Ganesh Mandir Malpa Dongri N. 3, Andheri (East)
15-Bhimraj Laxman Chawl, Mahakali Caves Road, Ganesh Mandir Malpa Dongri N. 3, Andheri (East)
16-Fredrics Chawl, Mahakali Caves Road, Ganesh Mandir Malpa Dongri N. 3, Andheri (East)
17-Mukund Niwas, Mahakali Caves Road, Ganesh Mandir Malpa Dongri N. 3, Andheri (East)
18-Patil Chawl, Mahakali Caves Road, Ganesh Mandir Malpa Dongri N. 3, Andheri (East)
19-Maniben Chagan Chawl, Mahakali Caves Road, Ganesh Mandir Malpa Dongri N. 3, Andheri (East)
20-Satyadarshan Co-op. Hou. Society -A-1, Datta Jagdamba Road, In front of Sanjeevani Kala Krida Mandal Malpa Dongri N. 3, Andheri (East)
21-Satyadarshan Co-op. Hou. Society -B-2, Datta Jagdamba Road, In front of Sanjeevani Kala Krida Mandal Malpa Dongri N. 3, Andheri (East)
22-Satyadarshan Co-op. Hou. Society -A-3, Datta Jagdamba Road, In front of Sanjeevani Kala Krida Mandal Malpa Dongri N. 3, Andheri (East)
23-Satyadarshan Co-op. Hou. Society -A-4, Datta Jagdamba Road, In front of Sanjeevani Kala Krida Mandal Malpa Dongri N. 3, Andheri (East)
24-Satyadarshan Co-op. Hou. Society-B-6, Datta Jagdamba Road, In front of Sanjeevani Kala Krida Mandal Malpa Dongri N. 3, Andheri (East)
25-Satyadarshan Co-op. Hou. Society-B-8, Datta Jagdamba Road, In front of Sanjeevani Kala Krida Mandal Malpa Dongri N. 3, Andheri (East)
26-Satyadarshan Co-op. Hou. Society-B-7, Datta Jagdamba Road, In front of Sanjeevani Kala Krida Mandal Malpa Dongri N. 3, Andheri (East)
27-Satyadarshan Co-op. Hou. Society-B-12, Datta Jagdamba Road, In front of Sanjeevani Kala Krida Mandal Malpa Dongri N. 3, Andheri (East)
28-Samyadarshan Co-op. Hou. Society-B-10, Datta Jagdamba Road, In front of Sanjeevani Kala Krida Mandal Malpa Dongri N. 3, Andheri (East)
29-Samyadarshan Co-op. Hou. Society, Datta Jagdamba Road, In front of Sanjeevani Kala Krida Mandal Malpa Dongri N. 3, Andheri (East)
30-R.N.A.Hill, Datta Jagdamba Road, In front of Sanjeevani Kala Krida Mandal Malpa Dongri N. 3, Andheri (East)
31-Mouriya Niwas Jinta Khaimji Chawl, Datta Jagdamba Road, In front of Sanjeevani Kala Krida Mandal

No. and name of sections in the part

Malpa Dongri N. 3, Andheri (East)
32-Naeer Chawl, Datta Jagdamba Road, In front of Sanjeevani Kala Krida Mandal Malpa Dongri N. 3, Andheri (East)
33-Satyadarshan Society Building No 9, Datta Jagdamba Road, Malpa Dongri No 3, Andheri (East)
34-Satya Darshan, Datta Jagdamba Road, Shere Punjab Malpa Dongri, Andheri (East)
35-Satyadarshan Co. Opp. Hou. Society C - 13, Mahakali Caves Road, Behind Sanjeevani Kala Krida Mandal Malpa Dongri N. 3, Andheri (East)
36-Satyadarshan Co. Opp. Hou. Society C - 14, Mahakali Caves Road, Behind Sanjeevani Kala Krida Mandal Malpa Dongri N. 3, Andheri (East)
37-Satyadarshan Co. Opp. Hou. Society C - 15, Mahakali Caves Road, Behind Sanjeevani Kala Krida Mandal Malpa Dongri N. 3, Andheri (East)
38-Satyadarshan Co. Opp. Hou. Society C - 16, Mahakali Caves Road, Behind Sanjeevani Kala Krida Mandal Malpa Dongri N. 3, Andheri (East)
39-Mourya Niwas, Mahakali Caves Road, Hanuman Mandir Malpa Dongri N. 3, Andheri (East)
40-Sai Sadan, Mahakali Caves Road, Sanjeevani Krida Mandal Malpa Dongri N. 3, Andheri (East)
41-R. N. Hills, Mahakali Caves Road, In front of Sanjeevani Kala Krida Mandal Malpa Dongri N. 4, Andheri (East)