ELECTORAL ROLL 2026 S13 Maharashtra

No. Name and Reservation Status of Assembly Constituency : 166 - ANDHERI EAST (GEN)	Part No. : 171

No. Name and Reservation Status of Parliamentary Constituency(ies) in which the Assembly Constituency is located : 27 - MUMBAI NORTH WEST (GEN)

1. Details of Revision

Year of Revision	**2026**
Qualifying Date	**01-10-2026**
Type of revision	**Special Intensive Revision 2026**
Date of Publication	**31-08-2026**

Roll Identification

Draft Electoral Roll prepared under Special Intensive Revision - 2026

2. Details of part and polling area

No. and name of sections in the part

1-Markentile Bank Quarters (A), Natvar Nagar Road No. 05, Mogra Pada, Jogeshwari (East)
2-Markentile Bank Quarters, Natvar Nagar Road No. 05, Mogra Pada, Jogeshwari (East)
3-Rane Sadan, Natvar Nagar Road No. 05, Mogra Pada, Jogeshwari (East)
4-Champa Niwas (A), Natvar Nagar Road No. 05, Mogra Pada, Jogeshwari (East)
5-I. G. B. Lodiye, Natvar Nagar Road No. 05, Mogra Pada, Jogeshwari (East)
6-Vakil Vilha (A), Natvar Nagar Road No. 05, Mogra Pada, Jogeshwari (East)
7-Rane Chawl, Natvar Nagar Road No. 05, Mogra Pada, Jogeshwari (East)
8-Vimal Apartment, Natvar Nagar Road No. 05, Mogra Pada, Jogeshwari (East)
9-Shanti Niwas, Natvar Nagar Road No. 05, Mogra Pada, Jogeshwari (East)
10-Pallavi Apartment (B), Natvar Nagar Road No. 05, Mogra Pada, Jogeshwari (East)
11-Vakil Vilha, Natvar Nagar Road No. 05, Mogra Pada, Jogeshwari (East)
12-Jogeshwari Markentile Bank, Natvar Nagar Road No. 05, Mogra Pada, Jogeshwari (East)
13-Hindu Friends Society, Natvar Nagar Road No. 05, Mogra Pada, Jogeshwari (East)
14-Pallavi Co. Hou.Society, Natvar Nagar Road No. 05, Mogra Pada, Jogeshwari (East)
15-Markentaile Bank Quarters(B), Natvar Nagar Road No. 05, Mogra Pada, Jogeshwari (East)

Main Town or Village	: MUMBAI SUBURBAN
Police Station	: ANDHERI
Taluka	: ANDHERI
District	: MUMBAI SUBURBAN
Pin code	: 400060

3. Polling Station Details

No. and Name of Polling Station :	**Type of Polling Station (Male/Female/General)**	General
171 - UDISE Code-27230500250 Shrimati Ramalaxmi Narendra Seth Vidya Mandir, 1st Floor, Room No. 3 **Address of Polling Station :** UDISE Code-27230500250 Shrimati Ramalaxmi Narendra Seth Vidya Mandir, 1st Floor Room No. 3,	**Number of Auxiliary Polling Stations in this part :**	0

Mogra Village Road, Amboli level crossing, Andheri (East) Mumbai - 69		

4. NUMBER OF ELECTORS

Starting Serial No.	Ending Serial No.	Net Electors			
		Male	Female	Third Gender	Total
1	430	209	221	0	430

Issued by Electoral Registration Office

Nazri Naksha

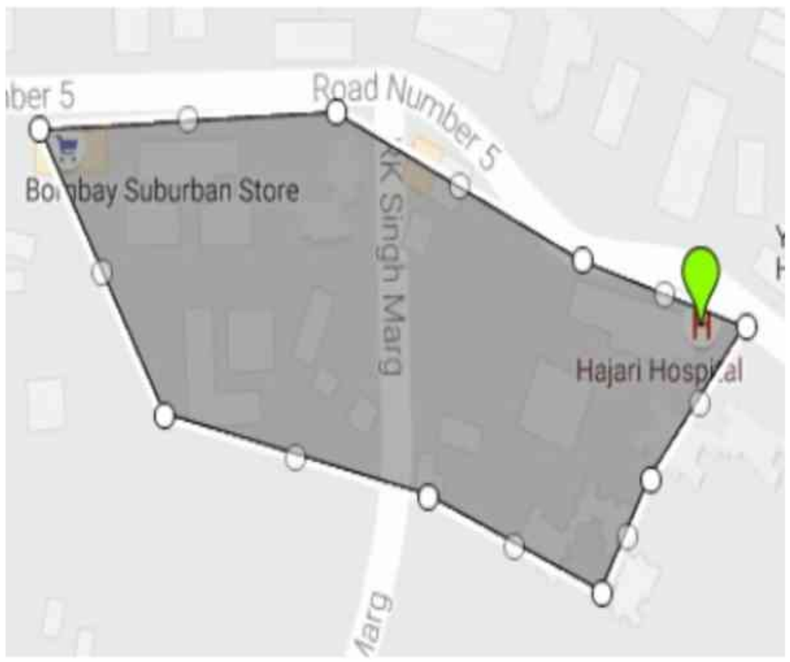

Google Map View

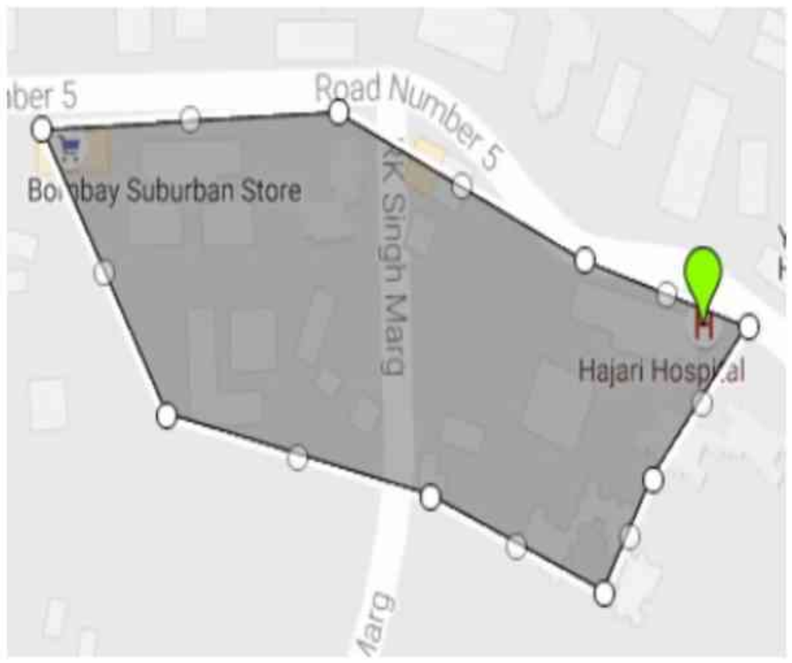

Polling Station Building Front View



Polling Station Front View



Cad View

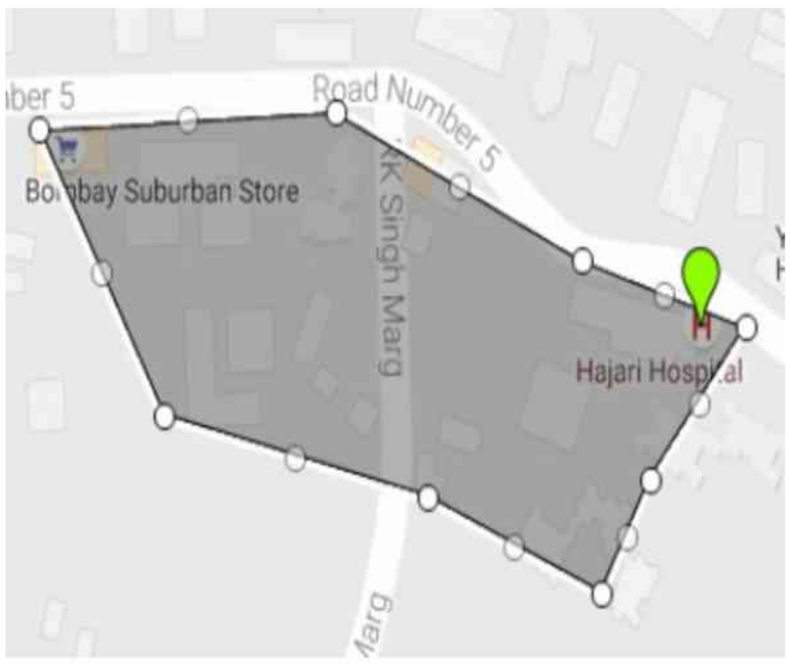

Key MAP View

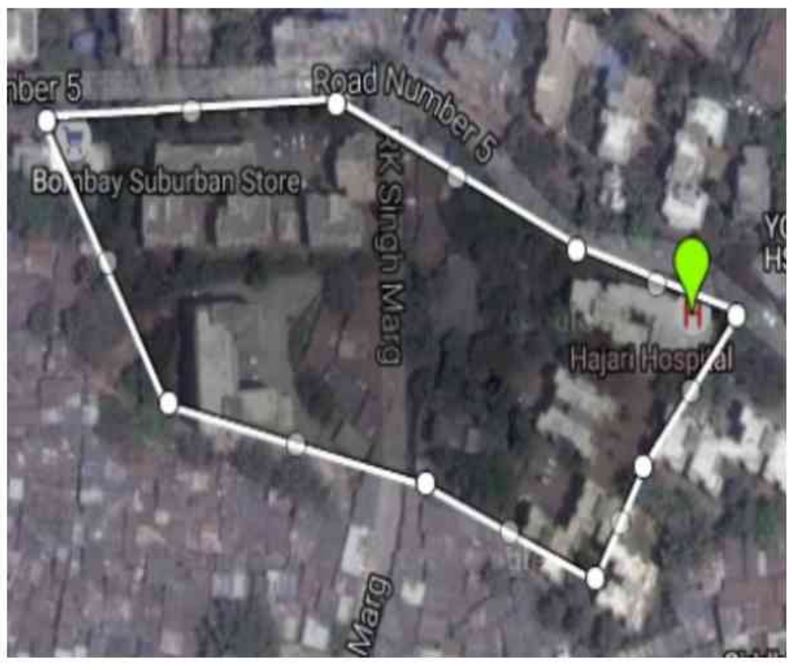

1 UEE3732898
Name : PRAKASH VASUDEVAN
Father's Name: NARAYANAN VASUDEVAN
House Number : .
Age : 62 Gender : Male
Photo Available

2 UEE1050996
Name : Pukhraj Narayan Sutar
Father's Name: Narayan Sutar
House Number : T 02
Age : 55 Gender : Male
Photo Available

3 UEE1050988
Name : Kamla Sukhraj Sutar
Husband's Name: Sukhraj Sutar
House Number : T 02
Age : 51 Gender : Female
Photo Available

4 UEE5225206
Name : Viresh Raut
Father's Name: Raut
House Number : T 2
Age : 61 Gender : Male
Photo Available

5 UEE5225214
Name : Priya Viresh Raut
Husband's Name: Viresh Raut
House Number : T 2
Age : 55 Gender : Female
Photo Available

6 UEE2065852
Name : Rashmi Vishnukant Rane
Father's Name: Vishnukant Rane
House Number : A 3
Age : 36 Gender : Female
Photo Available

7 UEE5225222
Name : Vishnukant Rane
Father's Name: Rajaram Rane
House Number : A-3
Age : 77 Gender : Male
Photo Available

8 UEE5174941
Name : Jacintha Fernandes
Husband's Name: Wilson Fernandes
House Number : B/3
Age : 58 Gender : Female
Photo Available

9 UEE5225230
Name : Vaishali Rane
Husband's Name: Vishnakant Rane
House Number : T 3
Age : 67 Gender : Female
Photo Available

10 FCS4969325
Name : Sanket Vishnukant Rane
Father's Name: Vishnukant Rane
House Number : T 3
Age : 40 Gender : Male
Photo Available

11 FCS2273233
Name : Geeta Narayan Sharma
Husband's Name: Narayan Sharma
House Number : T 5
Age : 57 Gender : Female
Photo Available

12 UEE5592027
Name : Smita Suhas Karnik
Husband's Name: Suhas Karnik
House Number : T 6
Age : 57 Gender : Female
Photo Available

13 UEE5225339
Name : Dilip Anant Rajapurkar
Husband's Name: Anant Rajapurkar
House Number : T 8
Age : 63 Gender : Female
Photo Available

14 UEE3169430
Name : Vinita Dilip Rajpurkar
Husband's Name: Dilip Rajpurkar
House Number : T 8
Age : 56 Gender : Female
Photo Available

15 UEE5225362
Name : Sunita Sambhaji Sawant
Husband's Name: Sambhaji Sawant
House Number : P 10
Age : 85 Gender : Female
Photo Available

16 UEE5225370
Name : Avinash Sambhaji Sawant
Father's Name: Sambhaji Sawant
House Number : P 10
Age : 57 Gender : Male
Photo Available

17 UEE5225388
Name : Rahul Sambhaji Sawant
Father's Name: Sambhaji Sawant
House Number : P 10
Age : 53 Gender : Male
Photo Available

18 UEE2459881
Name : Megha Rahul Sawant
Husband's Name: Rahul Sawant
House Number : P 10
Age : 50 Gender : Female
Photo Available

19 UEE2459873
Name : Shubhda Avinash Sawant
Husband's Name: Avinash Sawant
House Number : P 10
Age : 50 Gender : Female
Photo Available

20 UEE5592035
Name : Avinash Murlidhar Vetoskar
Father's Name: Murlidhar Vetoskar
House Number : P 11
Age : 64 Gender : Male
Photo Available

21 UEE2459865
Name : Ashwini Avinash Vetoskar
Husband's Name: Avinash Vetoskar
House Number : T 11
Age : 59 Gender : Female
Photo Available

22 UEE3732906
Name : Sayli Suhas Karnik
Father's Name: Suhas Karnik
House Number : a/12
Age : 32 Gender : Female
Photo Available

23 UEE5591904
Name : Sameer Pandurang Mitkar
Father's Name: Pandurang Mitkar
House Number : P 13
Age : 65 Gender : Male
Photo Available

24 UEE5592050
Name : Madhavi Sameer Mitkar
Husband's Name: Sameer Mitkar
House Number : P 13
Age : 57 Gender : Female
Photo Available

25 UEE1581545
Name : Amey Nitin Sabnis
Father's Name: Nitin Sabnis
House Number : 15
Age : 37 Gender : Male
Photo Available

26 FCS2270866
Name : Prakash Chitrasen Vasudev
Father's Name: Chitrasen Vasudev
House Number : P 16
Age : 74 Gender : Male
Photo Available

27 FCS2267730
Name : Sandeep Prakash Vasudev
Father's Name: Prakash Vasudev
House Number : P 16
Age : 45 Gender : Male
Photo Available

28 FCS2273480
Name : Anoop Prakash Vasudev
Father's Name: Prakash Vasudev
House Number : P 16
Age : 40 Gender : Male
Photo Available

29 UEE5903067
Name : Kimaya Vasudeo
Husband's Name: Anoop Vasudeo
House Number : 16 A
Age : 41 Gender : Female
Photo Available

30 UEE5591979
Name : Uma Vijay Arur
Husband's Name: Vijay Arur
House Number : Du 17
Age : 58 Gender : Female
Photo Available

31 UEE5773718
Name : Dhanashri Powale
Husband's Name: Durvesh Powale
House Number : 19-A
Age : 32 Gender : Female
Photo Available

32 UEE5063136
Name : Durvesh Siddheshwar Powale
Father's Name: Siddheshwar Powale
House Number : A - 19
Age : 31 Gender : Male
Photo Available

33 UEE5225545
Name : Charulata Suryakant Vedak
Husband's Name: Suryakant Vedak
House Number : A/20
Age : 72 Gender : Female
Photo Available

34 UEE5225552
Name : Neelam Suryakant Vedak
Father's Name: Suryakant Vedak
House Number : A/20
Age : 68 Gender : Female
Photo Available

35 UEE5591987
Name : Jayant Suryakant Vedak
Father's Name: Suryakant Vedak
House Number : A/20
Age : 65 Gender : Male
Photo Available

36 UEE5225594
Name : Vasant Murlidhar Balase
Father's Name: Murlidhar Balase
House Number : Du 21
Age : 42 Gender : Male
Photo Available

37 UEE5225610
Name : Vrinda Mohan Shirali
Husband's Name: Mohan Shirali
House Number : Du 22
Age : 77 Gender : Female
Photo Available

38 UEE2793008
Name : Aarti Amarsingh Nimbalakr
Father's Name: Amarsingh Nimbalakr
House Number : A-26
Age : 36 Gender : Female
Photo Available

39 UEE0424010
Name : Amarsingh Govindrao Nimbalkar
Father's Name: Govindrao Nimbalkar
House Number : Ti-26
Age : 73 Gender : Male
Photo Available

40 UEE1581537
Name : Kalpit Mankame
Father's Name: Milind Mankame
House Number : A 28
Age : 39 Gender : Male
Photo Available

41 UEE5633250
Name : Kalpita Mankame
Husband's Name: Kalpit Mankame
House Number : A 28
Age : 37 Gender : Female
Photo Available

42 FCS2280295
Name : Aparna Milind Mankame
Husband's Name: Milind Mankame
House Number : Ti 28
Age : 61 Gender : Female
Photo Available

43 UEE3083581
Name : Dharmesh Tansukh Parekh
Father's Name: Tansukh Parekh
House Number : 30
Age : 56 Gender : Male
Photo Available

44 UEE3083573
Name : Bhavna Dharmesh Parekh
Husband's Name: Dharmesh Parekh
House Number : 30
Age : 51 Gender : Female
Photo Available

45 UEE5117304
Name : DARSHAN PAREKH
Father's Name: DHARMESH PAREKH
House Number : A-30
Age : 25 Gender : Male
Photo Available

46 UEE5194675
Name : Pushplata Moreshwar Dalvi
Husband's Name: Moreshwar Dalvi
House Number : Ti 31
Age : 82 Gender : Female
Photo Available

47 UEE5194683
Name : Paresh Moreshwar Dalvi
Father's Name: Moreshwar Dalvi
House Number : Ti 31
Age : 56 Gender : Male
Photo Available

48 UEE5080809
Name : Prutha Vetoskar
Mother's Name: Ashwini Vetoskar
House Number : A/11-5
Age : 27 Gender : Female
Photo Available

49 UEE5918487
Name : Aryan Sawant
Father's Name: Avinash Sawant
House Number : A-10
Age : 24 Gender : Male
Photo Available

50 UEE5920129
Name : Yashvi Parekh
Father's Name: Dharmesh Parekh
House Number : A-30
Age : 20 Gender : Female
Photo Available

51 UEE5923933
Name : Ratna Dalvi
Husband's Name: Paresh Dalvi
House Number : C/73
Age : 53 Gender : Female
Photo Available

52 UEE6031538
Name : Pintu Suthar
Husband's Name: Dipesh Suthar
House Number : A-25
Age : 33 Gender : Female
Photo Available

53 UEE6031504
Name : Dipesh Suthar
Father's Name: Pukhraj Sutar
House Number : A/25
Age : 30 Gender : Male
Photo Available

54 WCS4141461
Name : Bablu Pukhraj Suthar
Father's Name: Pukhraj Suthar
House Number : A/25
Age : 27 Gender : Male
Photo Available

55 UEE4017547
Name : Nehar Dilip Rajapurkar
Father's Name: Dilip Rajapurkar
House Number :
Age : 28 Gender : Male
Photo Available

56 UEE5145727
Name : Dipika Keswani
Father's Name: Anand Keswani
House Number : B/1
Age : 33 Gender : Female
Photo Available

57 UEE5194691
Name : Anand Kesvani
Father's Name: Rewachand Kesvani
House Number : T 1
Age : 70 Gender : Male
Photo Available

58 UEE5194709
Name : Mitali Anand Kesvani
Husband's Name: Anand Kesvani
House Number : T 1
Age : 67 Gender : Female
Photo Available

59 FCS2283091
Name : Sunil Manjrekar
Father's Name: Sahdev Manjrekar
House Number : T 1
Age : 68 Gender : Male
Photo Available

60 FCS2275030
Name : Shaila Sunil Manjrekar
Husband's Name: Sunil Manjrekar
House Number : T 1
Age : 67 Gender : Female
Photo Available

61 FCS2275022
Name : Prashant Sunil Manjrekar
Father's Name: Sunil Manjrekar
House Number : T 1
Age : 42 Gender : Male
Photo Available

62 UEE2793016
Name : Divya Anand Kesvani
Father's Name: Anand Kesvani
House Number : T-1
Age : 35 Gender : Female
Photo Available

63 UEE5162771
Name : Dipti Manjrekar
Husband's Name: Prashant Manjrekar
House Number : 02
Age : 42 Gender : Female
Photo Available

64 UEE2065886
Name : Mansi Manjrekar
Father's Name: Sunil Manjrekar
House Number : B 2
Age : 36 Gender : Female
Photo Available

65 UEE2459907
Name : Wilson Fernandis
Father's Name: Fernandis
House Number : T 3
Age : 57 Gender : Male
Photo Available

66 UEE2187615
Name : RameshKumar Punaram Sangar
Father's Name: Punaram Sangar
House Number : 4
Age : 49 Gender : Male
Photo Available

67 UEE2187607
Name : Leela Ramesh Kumar Sangar
Husband's Name: Ramesh Kumar Sangar
House Number : 4
Age : 47 Gender : Female
Photo Available

68 UEE2034999
Name : Amita Madhukarrao Konaje
Husband's Name: Madhukarrao Konaje
House Number : B 7
Age : 71 Gender : Female
Photo Available

69 UEE3877891
Name : Suresh Anandrao Rajapurkar
Father's Name: Anandrao Rajapurkar
House Number : A/8
Age : 69 Gender : Male
Photo Available

70 UEE2943736
Name : Radhika Raghunath Patil
Father's Name: Raghunath Patil
House Number : B/9
Age : 34 Gender : Female
Photo Available

71 UEE4991915
Name : Akshay Raghunath Patil
Father's Name: Raghunath Patil
House Number : B-9
Age : 27 Gender : Male
Photo Available

72 UEE5194790
Name : Nirmala Sahdev Patil
Husband's Name: Sahdev Patil
House Number : Du 9
Age : 85 Gender : Female
Photo Available

73 UEE5194816
Name : Smita Raghunath Patil
Husband's Name: Raghunath Patil
House Number : Du 9
Age : 62 Gender : Female
Photo Available

74 UEE1502566
Name : Aaron Jude Parera
Father's Name: Eugenio Parera
House Number : B 10
Age : 36 Gender : Male
Photo Available

75 UEE5194832
Name : Ajay Aloysius Cardozo
Father's Name: Aloysius Cardozo
House Number : Du 10
Age : 56 Gender : Male
Photo Available

76 UEE5194840
Name : Genevieve Perelra
Husband's Name: Perelra
House Number : Du 10
Age : 67 Gender : Female
Photo Available

77 FCS2278422
Name : Cardozo Anita Cardozo
Husband's Name: Ajay Cardozo
House Number : T 10
Age : 55 Gender : Female
Photo Available

78 FCS2285997
Name : Prashant Vedak
Father's Name: Kamlakant Vedak
House Number : B 13
Age : 54 Gender : Male
Photo Available

79 FCS2286003
Name : Vrushali Prashant Vedak
Husband's Name: Prashant Vedak
House Number : B 13
Age : 49 Gender : Female
Photo Available

80 UEE5695952
Name : Isha Vedak
Father's Name: Prashant Vedak
House Number : B-13
Age : 24 Gender : Female
Photo Available

81 UEE5695960
Name : Aditi Vedak
Father's Name: Prashant Vedak
House Number : B-13
Age : 24 Gender : Female
Photo Available

82 UEE5591854
Name : Kamlakant Yashwant Vedak
Father's Name: Yashwant Vedak
House Number : Ti 13
Age : 93 Gender : Male
Photo Available

83 UEE0424333
Name : Namita Nitin Sabnis
Husband's Name: Nitin Sabnis
House Number : Ti-15
Age : 66 Gender : Female
Photo Available

84 UEE3908787
Name : Archana Jaikishan Kandlukar
Husband's Name: Jaikishan Kandlukar
House Number : A/22
Age : 55 Gender : Female
Photo Available

85 UEE3908779

Name : Tanay Jaikishan Kandlukar
Father's Name: Jaikishan Kandlukar
House Number : A/22
Age : 30 Gender : Male

Photo Available

86 UEE3270907
Name : Ashish Ghanshyam Maurya
Father's Name: Ghanshyam Maurya
House Number :
Age : 32 Gender : Male
Photo Available

87 UEE1507508
Name : Dattatreya Pawar
Father's Name: Bhaskar Pawar
House Number : B 1
Age : 72 Gender : Male
Photo Available

88 UEE1507516
Name : Manda Pawar
Husband's Name: Dattatray Pawar
House Number : B1
Age : 65 Gender : Female
Photo Available

89 UEE2187706
Name : Vinayak Dattatreya Pawar
Father's Name: Dattatreya Pawar
House Number : Bi/1
Age : 36 Gender : Male
Photo Available

90 UEE2859858
Name : Kanak Varun Pitle
Husband's Name: Varun Pitle
House Number : A 3
Age : 37 Gender : Female
Photo Available

91 UEE2035038
Name : Veena Narashimamoorthy Rao
Father's Name: Narashimamoorthy Rao
House Number : B 3
Age : 38 Gender : Female
Photo Available

92 FCS2266328
Name : Pramod Pitle
Father's Name: Ratnakar Pitle
House Number : P 3
Age : 72 Gender : Male
Photo Available

93 FCS2266310
Name : Prachi Pitle
Husband's Name: Pramod Pitle
House Number : P 3
Age : 72 Gender : Female
Photo Available

94 UEE1051267
Name : Varun Pramod Pitle
Father's Name: Pramod Pitle
House Number : T 3
Age : 43 Gender : Male
Photo Available

95 UEE5591896
Name : Sudha Narashimamoorthy Rao
Husband's Name: Narashimamoorthy Rao
House Number : T 3
Age : 58 Gender : Female
Photo Available

96 UEE5699335
Name : Hiral Mange
Father's Name: Dhiren Mange
House Number : A/4
Age : 28 Gender : Female
Photo Available

97 UEE5699301
Name : Jay Mange
Father's Name: Dhiren Mange
House Number : A/4
Age : 23 Gender : Male
Photo Available

98 UEE1632256
Name : Rahul Maurya
Father's Name: Radheshyam Maurya
House Number : B 4
Age : 40 Gender : Male
Photo Available

99 UEE5655469
Name : Arti Devi Maurya
Husband's Name: Raviprakash Maurya
House Number : B 4
Age : 35 Gender : Female
Photo Available

100 UEE5617873
Name : Raviprakash Maurya
Father's Name: Ramashankar Maurya
House Number : B/4
Age : 39 Gender : Male
Photo Available

101 UEE2187623
Name : Neha Radheshyam Maurya
Father's Name: Radheshyam Maurya
House Number : B/4
Age : 36 Gender : Female
Photo Available

102 UEE2187631
Name : Ginish Maurya
Father's Name: Ghanshyam Maurya
House Number : B/4
Age : 36 Gender : Male
Photo Available

103 UEE5151329
Name : SEJAL MAURYA
Father's Name: RADHESHYAM Maurya
House Number : B/4
Age : 28 Gender : Female
Photo Available

104 UEE3270915
Name : Ekta Ghanshyam Maurya
Father's Name: Ghanshyam Maurya
House Number : B-4
Age : 34 Gender : Female
Photo Available

105 UEE3270923
Name : Priyanka Radheshyam Maurya
Father's Name: Radheshyam Maurya
House Number : B-4
Age : 33 Gender : Female
Photo Available

106 FCS2280360
Name : Indra Radheshyam Maurya
Husband's Name: Radheshyam Maurya
House Number : Du 4
Age : 58 Gender : Female
Photo Available

107 FCS2280493
Name : Anita Ghanshyam Maurya
Husband's Name: Ghanshyam Maurya
House Number : Du 4
Age : 55 Gender : Female
Photo Available

108 UEE5591870
Name : Laxmi Damji Mange
Husband's Name: Damji Mange
House Number : P 4
Age : 69 Gender : Female
Photo Available

109 UEE5591862
Name : Dhiren Damji Mange
Father's Name: Damji Mange
House Number : P 4
Age : 50 Gender : Male
Photo Available

110 FCS2270734
Name : Priya Mange
Husband's Name: Dhiren Mange
House Number : P 4
Age : 44 Gender : Female
Photo Available

111 UEE3877909
Name : Vashali Sanjay Khope
Husband's Name: Sanjay Khope
House Number : 05
Age : 46 Gender : Female
Photo Available

112 UEE5195102
Name : Rajendra Narayan Rane
Father's Name: Narayan Rane
House Number : Du 6
Age : 71 Gender : Male
Photo Available

113 UEE5195110
Name : Vijay Narayan Rane
Father's Name: Narayan Rane
House Number : Du 6
Age : 68 Gender : Male
Photo Available

114 UEE5195094
Name : Rajshri Rajendra Rane
Husband's Name: Rajendra Rane
House Number : Du 6
Age : 65 Gender : Female
Photo Available

115 UEE5195136
Name : Anil Narayan Rane
Father's Name: Narayan Rane
House Number : Du 6
Age : 64 Gender : Male
Photo Available

116 UEE5195151
Name : Sunil Narayan Rane
Father's Name: Narayan Rane
House Number : Du 6
Age : 62 Gender : Male
Photo Available

117 UEE5195128
Name : Jayashri Vijay Rane
Husband's Name: Vijay Rane
House Number : Du 6
Age : 61 Gender : Female
Photo Available

118 UEE5197199
Name : Prashant Narayan Rane
Father's Name: Narayan Rane
House Number : Du 6
Age : 60 Gender : Male
Photo Available

119 UEE3083771
Name : Priyanka Prashant Rane
Husband's Name: Prashant Rane
House Number : Du 6
Age : 58 Gender : Female
Photo Available

120 UEE5195144
Name : Aarti Anil Rane
Husband's Name: Anil Rane
House Number : Du 6
Age : 58 Gender : Female
Photo Available

121 UEE2065902
Name : Mahesh Narayan Rane
Father's Name: Narayan Rane
House Number : Du 6
Age : 56 Gender : Male
Photo Available

122 UEE2035020
Name : Ranjeet Rajendra Rane
Father's Name: Rajendra Rane
House Number : Du 6
Age : 40 Gender : Male
Photo Available

123 UEE5194980
Name : Shridhar Shanta Shetty
Father's Name: Shanta Shetty
House Number : T 7
Age : 94 Gender : Male
Photo Available

124 UEE5194998
Name : Ravikanti Shridhar Shetty
Husband's Name: Shridhar Shetty
House Number : T 7
Age : 80 Gender : Female
Photo Available

125 UEE2459915
Name : Sanath Shridhar Shetty
Father's Name: Shridhar Shetty
House Number : T 7
Age : 56 Gender : Male
Photo Available

126 UEE2187649
Name : Ankit Dilip Shukla
Father's Name: Dilip Shukla
House Number : T 7
Age : 37 Gender : Male
Photo Available

127 UEE2642437
Name : Siddhanath Shivram Shetty
Father's Name: Shivram Shetty
House Number : Bi/8
Age : 38 Gender : Male
Photo Available

128 UEE5592076
Name : Sarvottam Sunder Shetty
Father's Name: Sunder Shetty
House Number : Du 8
Age : 63 Gender : Male
Photo Available

129 UEE5591938
Name : Sandhya Sunder Shetty
Father's Name: Sunder Shetty
House Number : Du 8
Age : 64 Gender : Female
Photo Available

130 UEE1502616
Name : Somnath Bhaskar Pawar
Father's Name: Bhaskar Pawar
House Number : B 11
Age : 67 Gender : Male
Photo Available

131 UEE1502574
Name : Savita Somnath Pawar
Husband's Name: Somnath Pawar
House Number : B 11
Age : 60 Gender : Female
Photo Available

132 UEE1502582
Name : Sneha Somnath Pawar
Father's Name: Somnath Pawar
House Number : B 11
Age : 37 Gender : Female
Photo Available

133 UEE3083524
Name : Shruti Somnath Pawar
Father's Name: Somnath Pawar
House Number : B-11
Age : 34 Gender : Female
Photo Available

134 UEE3732922
Name : Sonam Mehul Bhanushali
Husband's Name: Mehul Bhanushali
House Number :
Age : 37 Gender : Female
Photo Available

135 UEE2065985
Name : Durgaprasad Bhalchandra Rao
Father's Name: Bhalchandra Rao
House Number : T
Age : 38 Gender : Male
Photo Available

136 UEE2642445
Name : Geetanjali Dinesh Rao
Husband's Name: Dinesh Rao
House Number : A 1
Age : 48 Gender : Female
Photo Available

137 UEE2642452
Name : Durgesh Bhalchandra Rao
Father's Name: Bhalchandra Rao
House Number : A 1
Age : 41 Gender : Male
Photo Available

138 UEE5603345
Name : Varada Sanjay Sawant
Husband's Name: Sanjay Sawant
House Number : B T 1
Age : 58 Gender : Female
Photo Available

139 UEE3970464
Name : kalpita Sanjay Sawant
Father's Name: Sanjay Sawant
House Number : B1
Age : 35 Gender : Female
Photo Available

140 UEE3970472
Name : Krupashree Sanjay Sawant
Father's Name: Sanjay Sawant
House Number : B1
Age : 32 Gender : Female
Photo Available

141 UEE2459931
Name : Premaben Jetha Sumenara
Husband's Name: Jetha Sumenara
House Number : C 01
Age : 63 Gender : Female
Photo Available

142 UEE2459949
Name : Mahesh Jetha Sumenara
Father's Name: Jetha Sumenara
House Number : C 01
Age : 42 Gender : Male
Photo Available

143 UEE5735501
Name : Neeta Sumesara
Husband's Name: Mahesh Sumesara
House Number : C-1
Age : 42 Gender : Female
Photo Available

144 UEE2065944
Name : Sudhir Prabhakar Rao
Father's Name: Prabhakar Rao
House Number : A 02
Age : 39 Gender : Male
Photo Available

145 UEE2065936
Name : Vanita Prabhakar Rao
Husband's Name: Prabhakar Rao
House Number : T 2
Age : 60 Gender : Female
Photo Available

146 UEE1503424
Name : Pooja Aroon Sanzgiri
Father's Name: Aroon Sanzgiri
House Number : B 3
Age : 40 Gender : Female
Photo Available

147 UEE1503432
Name : Abhishekh Aroon Sanzgiri
Father's Name: Aroon Sanzgiri
House Number : B 3
Age : 37 Gender : Male
Photo Available

148 UEE2065928
Name : Vandana Rao
Husband's Name: Vijay Rao
House Number : T 3
Age : 71 Gender : Female
Photo Available

149 FCS2265494
Name : Arpana Sanzagiri
Husband's Name: Arun Sanzagiri
House Number : T 3
Age : 76 Gender : Female
Photo Available

150 UEE5621479
Name : Shyam Poddar
Father's Name: Mahesh Poddar
House Number : 4
Age : 43 Gender : Male
Photo Available

151 UEE5628144
Name : Aniket Poddar
Father's Name: Mahesh Poddar
House Number : 4
Age : 40 Gender : Male
Photo Available

152 UEE5197363
Name : Kaushalya Jayprakash Poddar
Husband's Name: Jayprakash Poddar
House Number : T 4
Age : 71 Gender : Female
Photo Available

153 UEE5197389
Name : Kanta Mahesh Poddar
Husband's Name: Mahesh Poddar
House Number : T 4
Age : 64 Gender : Female
Photo Available

154 UEE5197371
Name : Mahesh Poddar
Father's Name: Murlidhar Poddar
House Number : T 4
Age : 65 Gender : Male
Photo Available

155 UEE2459923
Name : Sumit Jayprakash Poddar
Father's Name: Jayprakash Poddar
House Number : T 4
Age : 46 Gender : Male
Photo Available

156 UEE2065951
Name : Amit Jayprakash Poddar
Father's Name: Jayprakash Poddar
House Number : T 4
Age : 43 Gender : Male
Photo Available

157 UEE1510296
Name : Nirmalaben Hirji Dediya
Husband's Name: Hirji Dediya
House Number : B 5
Age : 84 Gender : Female
Photo Available

158 UEE1510304
Name : Nitin Hirji Dediya
Father's Name: Hirji Dediya
House Number : B 5
Age : 55 Gender : Male
Photo Available

159 UEE1510312
Name : Alpa Nitin Dediya
Husband's Name: Nitin Dediya
House Number : B 5
Age : 50 Gender : Female
Photo Available

160 UEE5618822
Name : Kritika Dedhia
Father's Name: Nitin Dedhia
House Number : Flat No. 05
Age : 24 Gender : Female
Photo Available

161 FCS2281475
Name : Meena Ramesh Bhanushali
Husband's Name: Ramesh Bhanushali
House Number : B-6
Age : 68 Gender : Female
Photo Available

162 FCS2279222
Name : Ramesh Bhanushali
Father's Name: Narshi Bhanushali
House Number : B-6
Age : 65 Gender : Male
Photo Available

163 UEE3732914
Name : Mehul Ramesh Bhanushali
Father's Name: Ramesh Bhanushali
House Number : B-6
Age : 38 Gender : Male
Photo Available

164 UEE5197504
Name : Mukesh Chowhan
Father's Name: Keshavlal Chowhan
House Number : P 6
Age : 59 Gender : Male
Photo Available

165 UEE5197520
Name : Jyoti Chowhan
Husband's Name: Mukesh Chowhan
House Number : P 6
Age : 57 Gender : Female
Photo Available

166 UEE3270931
Name : Kinjal Gunvant Chowhan
Father's Name: Gunvant Chowhan
House Number : B/7
Age : 32 Gender : Female
Photo Available

167 UEE3270949
Name : Soniya Gunvant Chowhan
Father's Name: Gunvant Chowhan
House Number : B/7
Age : 31 Gender : Female
Photo Available

168 UEE5197496
Name : Gunvant Chauhan
Father's Name: Keshawlal Chauhan
House Number : Du 7
Age : 62 Gender : Male
Photo Available

169 UEE5197512
Name : Daksha Chauhan
Husband's Name: Gunvant Chauhan
House Number : Du 7
Age : 57 Gender : Female
Photo Available

170 UEE5197470
Name : Shailesh Ramakant Bandekar
Father's Name: Ramakant Bandekar
House Number : T 9
Age : 57 Gender : Male
Photo Available

171 UEE5197488
Name : Himali Bhalchandra Rao
Husband's Name: Bhalchandra Rao
House Number : T 10
Age : 72 Gender : Female
Photo Available

172 FCS2284644
Name : Dinesh Bhalchandra Rao
Father's Name: Bhalchandra Rao
House Number : T 10
Age : 49 Gender : Male
Photo Available

173 FCS2285484
Name : Amit Bhalchandra Rao
Father's Name: Bhalchandra Rao
House Number : T 10
Age : 45 Gender : Male
Photo Available

174 UEE5831045
Name : Ojas Chowhan
Father's Name: Mukesh Chowhan
House Number : A 5/6
Age : 21 Gender : Male
Photo Available

175 UEE5918438
Name : Sanket Umesh Bandekar
Father's Name: Umesh Bandekar
House Number : A/9 champ niwas natwar nagar
Age : 30 Gender : Male
Photo Available

176 UEE5608922
Name : Sanjay Kishor Bhagat
Father's Name: Kishor Bhagat
House Number : 101
Age : 69 Gender : Male
Photo Available

177 UEE5608880
Name : Vrinda Sanjay Bhagat
Husband's Name: Sanjay Bhagat
House Number : 101, Bhagat villa
Age : 63 Gender : Female
Photo Available

178 UEE2187672
Name : Ankit Sanjay Bhagat
Father's Name: Sanjay Bhagat
House Number : 101,Bhagat villa
Age : 41 Gender : Male
Photo Available

179 UEE5608906
Name : Hitesh Kishor Bhagat
Father's Name: Kishor Bhagat
House Number : 104
Age : 66 Gender : Male
Photo Available

180 UEE5608856
Name : Jayashri Hitesh Bhagat
Husband's Name: Hitesh Bhagat
House Number : 104
Age : 62 Gender : Female
Photo Available

181 UEE3877917
Name : Priyanka Hitesh Bhagat
Father's Name: Hitesh Bhagat
House Number : 104
Age : 29 Gender : Female
Photo Available

182 UEE5608914
Name : Jatin Kishor Bhagat
Father's Name: Kishor Bhagat
House Number : 201
Age : 67 Gender : Male
Photo Available

183 UEE5608872
Name : Hemangini Jatin Bhagat
Husband's Name: Jatin Bhagat
House Number : 201
Age : 62 Gender : Female
Photo Available

184 UEE5608898
Name : Kiran Praveen Chandra Bhagat
Father's Name: Praveen Chandra Bhagat
House Number : 302
Age : 63 Gender : Male
Photo Available

185 UEE5608864
Name : Kanan Kiran Bhagat
Husband's Name: Kiran Bhagat
House Number : 302
Age : 62 Gender : Female
Photo Available

186 UEE5608948
Name : Malti Kishor Bhagat
Husband's Name: Kishor Bhagat
House Number : 401
Age : 92 Gender : Female
Photo Available

187 UEE1616440
Name : Alka Kishor Bhagat
Father's Name: Kishor Bhagat
House Number : 401
Age : 65 Gender : Female
Photo Available

188 UEE2187664
Name : Chirag Mukesh Sethana
Father's Name: Mukesh Sethana
House Number : 401
Age : 37 Gender : Male
Photo Available

189 UEE3270956
Name : Shrikant Anant Tillu
Father's Name: Anant Tillu
House Number : 6
Age : 71 Gender : Male
Photo Available

190 UEE1511468
Name : Purvi Vakil
Husband's Name: Rahul Vakil
House Number : Du 12
Age : 46 Gender : Female
Photo Available

191 UEE1511476
Name : Anisha Vakil
Father's Name: Upedndra Vakil
House Number : Du 12
Age : 38 Gender : Female
Photo Available

192 UEE2793040
Name : Sujata Bhupal Gumaste
Husband's Name: Bhupal Gumaste
House Number : B-15
Age : 54 Gender : Female
Photo Available

193 UEE0425016
Name : Bhupal Krishna Rao Gumaste
Father's Name: Krishna Rao Gumaste
House Number : P-15
Age : 57 Gender : Male
Photo Available

194 UEE2035046
Name : Sanat Hasanlal Mehta
Father's Name: Hasanlal Mehta
House Number : B 17
Age : 76 Gender : Male
Photo Available

195 UEE1510866
Name : Usha Sanat Mehta
Husband's Name: Sanat Mehta
House Number : B 17
Age : 66 Gender : Female
Photo Available

196 UEE4003950
Name : Manan Sanat Mehta
Father's Name: Sanat Mehta
House Number : B/17
Age : 33 Gender : Male
Photo Available

197 UEE3270980
Name : Aparna Bharat Nayak
Father's Name: Bharat Nayak
House Number :
Age : 31 Gender : Female
Photo Available

198 UEE3732948
Name : Prathmesh Mahavir Sawant
Father's Name: Mahavir Sawant
House Number :
Age : 33 Gender : Male
Photo Available

199 UEE2187714
Name : Sunita Chandrakant Lotlikar
Husband's Name: Chandrakant Lotlikar
House Number : T
Age : 79 Gender : Female
Photo Available

200 UEE2187722
Name : Sandesh Chandrakant Lotlikar
Father's Name: Chandrakant Lotlikar
House Number : T
Age : 57 Gender : Male
Photo Available

201 FCS2262582
Name : Kashinath Narayan Kadam
Father's Name: Narayan Kadam
House Number : T 1
Age : 56 Gender : Male
Photo Available

202 FCS2262590
Name : Sujata Kashinath Kadam
Husband's Name: Kashinath Kadam
House Number : T 1
Age : 47 Gender : Female
Photo Available

203 UEE5197751
Name : Sunanda Shankar Sawant
Father's Name: Shankar Sawant
House Number : T 1
Age : 61 Gender : Female
Photo Available

204 UEE5197785
Name : Sudhir Dattatreya Kulkarni
Father's Name: Dattatreya Kulkarni
House Number : T 2
Age : 68 Gender : Male
Photo Available

205 UEE5197835
Name : Vijay Shankar Bare
Father's Name: Shankar Bare
House Number : T 4
Age : 71 Gender : Male
Photo Available

206 UEE3083615
Name : Piyush Mathuradas Bhanushali
Father's Name: Mathuradas Bhanushali
House Number : 6
Age : 33 Gender : Male
Photo Available

207 FCS2260933
Name : Shantaben Babulal Thakkar
Husband's Name: Babulal Thakkar
House Number : T 6
Age : 68 Gender : Female
Photo Available

208 FCS2261022
Name : Babulal Visanji Thakkar
Father's Name: Visanji Thakkar
House Number : T 6
Age : 68 Gender : Male
Photo Available

209 FCS2279834
Name : Vipul Babulal Thakkar
Father's Name: Babulal Thakkar
House Number : T 6
Age : 49 Gender : Male
Photo Available

210 FCS2278240
Name : Sameer Babulal Thakur
Father's Name: Babulal Thakur
House Number : T 6
Age : 44 Gender : Male
Photo Available

211 UEE5197926
Name : Dipika Shukla
Husband's Name: Dilip Shukla
House Number : 07
Age : 59 Gender : Female
Photo Available

212 UEE1527092
Name : Sangeeta Mahavir Sawant
Husband's Name: Mahavir Sawant
House Number : N 7
Age : 56 Gender : Female
Photo Available

213 UEE2065993
Name : Ashok Nathakala Garanara
Father's Name: Nathakala Garanara
House Number : T 7
Age : 62 Gender : Male
Photo Available

214 UEE5197892
Name : Hansa Ashok Garanara
Husband's Name: Ashok Garanara
House Number : T 7
Age : 58 Gender : Female
Photo Available

215 UEE5592084
Name : Shanta Mathuradas Bhanushali
Husband's Name: Mathuradas Bhanushali
House Number : T 8
Age : 56 Gender : Female
Photo Available

216 UEE3169448
Name : TUSHAR KANOJIA
Father's Name: Rajaram Kannojiya
House Number : 9/a
Age : 48 Gender : Male
Photo Available

217 UEE5197918
Name : Dilip Gopalji Shukla
Father's Name: Gopalji Shukla
House Number : T 9
Age : 65 Gender : Male
Photo Available

218 UEE3815396
Name : Madhavi Rajesh Bhanushali
Husband's Name: Rajesh Bhanushali
House Number : 10
Age : 48 Gender : Female
Photo Available

219 UEE2403806
Name : Shobha Vasudev Naik
Husband's Name: Vasudev Naik
House Number : 10
Age : 86 Gender : Female
Photo Available

220 FCS2268696
Name : Mangla Dungarshi Bhanushali
Father's Name: Dungarshi Bhanushali
House Number : T 10
Age : 55 Gender : Female
Photo Available

221 UEE3083557
Name : Shantaben Jivan Bhanushali
Husband's Name: Jivan Bhanushali
House Number : 11
Age : 77 Gender : Female
Photo Available

222 UEE5658844
Name : Shilpa Bhanushali
Father's Name: Shankarlal Bhanushali
House Number : 11
Age : 26 Gender : Female
Photo Available

223 UEE3083748
Name : Hiten Mohan Bhanushali
Father's Name: Mohan Bhanushali
House Number : T 11
Age : 37 Gender : Male
Photo Available

224 UEE5197983
Name : Soni Rajaram Kannojiya
Husband's Name: Rajaram Kannojiya
House Number : T 11
Age : 68 Gender : Female
Photo Available

225 UEE3083623
Name : Bankim Vinayak Dave
Father's Name: Vinayak Dave
House Number : 13
Age : 34 Gender : Male
Photo Available

226 UEE4984423
Name : Harshal Mrugesh Dave
Father's Name: Mrugesh Dave
House Number : 13, Ranewadi
Age : 27 Gender : Male
Photo Available

227 FCS2268316
Name : Mrugesh Narottam Dave
Father's Name: Narottam Dave
House Number : T 14
Age : 63 Gender : Male
Photo Available

228 UEE5198015
Name : Poonam Mrugesh Dave
Husband's Name: Mrugesh Dave
House Number : T 14
Age : 53 Gender : Female
Photo Available

229 UEE1051275
Name : Trikambhai Dungarshi Gajra
Father's Name: Dungarshi Gajra
House Number : T 17
Age : 72 Gender : Male
Photo Available

230 UEE1051325
Name : Mogabai Trikambhai Gajra
Husband's Name: Trikambhai Gajra
House Number : T 17
Age : 70 Gender : Female
Photo Available

231 UEE5198098
Name : Purushottam Sakharam Samant
Father's Name: Sakharam Samant
House Number : T 19
Age : 77 Gender : Male
Photo Available

232 UEE2066017
Name : Prabhati Purushottam Samant
Husband's Name: Purushottam Samant
House Number : T 19
Age : 73 Gender : Female
Photo Available

233 UEE2066025
Name : Pritam Purushottam Samant
Father's Name: Purushottam Samant
House Number : T 19
Age : 44 Gender : Female
Photo Available

234 FCS2284636
Name : Prasad Purushottam Samant
Father's Name: Purushottam Samant
House Number : T 19
Age : 38 Gender : Male
Photo Available

235 UEE5198130
Name : Sunil Dhondo Bagul
Father's Name: Dhondo Bagul
House Number : T 20
Age : 63 Gender : Male
Photo Available

236 UEE5198122
Name : Anil Dhondo Bagul
Father's Name: Dhondo Bagul
House Number : T 20
Age : 61 Gender : Male
Photo Available

237 UEE3269438
Name : Sakshi Sagar Shinde
Husband's Name: Sagar Shinde
House Number : 22, Rane Chawl
Age : 41 Gender : Female
Photo Available

238 UEE1568815
Name : Sagar Seetaram Shinde
Father's Name: Seetaram Shinde
House Number : 22, Rane Chawl
Age : 36 Gender : Male
Photo Available

239 UEE3877958
Name : Vanita Nikhil Patel
Husband's Name: Nikhil Patel
House Number : 23
Age : 40 Gender : Female
Photo Available

240 UEE3877966
Name : Nikhil Shantilal Patel
Father's Name: Shantilal Patel
House Number : 23
Age : 39 Gender : Male
Photo Available

241 UEE3877941
Name : Hetal Shantilal Patel
Father's Name: Shantilal Patel
House Number : 23
Age : 31 Gender : Female
Photo Available

242 UEE5592068
Name : Radha Ram Kumar Kannojiya
Husband's Name: Ram Kumar Kannojiya
House Number : T 25
Age : 76 Gender : Female
Photo Available

243 UEE2066041
Name : Sanjeev Tribhuvan Thakkar
Father's Name: Tribhuvan Thakkar
House Number : T 25
Age : 40 Gender : Male
Photo Available

244 UEE2066058
Name : Bhavesh Tribhuvan Thakkar
Father's Name: Tribhuvan Thakkar
House Number : T 25
Age : 39 Gender : Male
Photo Available

245 UEE5200431
Name : Manju Shantilal Gala
Husband's Name: Shantilal Gala
House Number : T 26
Age : 67 Gender : Female
Photo Available

246 UEE5780077
Name : Kailash Dodecha
Father's Name: Pramjibhai Dodecha
House Number : 27
Age : 48 Gender : Male
Photo Available

247 UEE5780069
Name : Hetal Dodecha
Husband's Name: Kailash Dodecha
House Number : 27
Age : 45 Gender : Female
Photo Available

248 UEE5767413
Name : Akshit Uchil
Father's Name: Ashok Uchil
House Number : 27
Age : 22 Gender : Male
Photo Available

249 UEE1547165
Name : Rupesh Garanara
Father's Name: Mahesh Garanara
House Number : T 27
Age : 35 Gender : Male
Photo Available

250 UEE5200449
Name : Praveena Nanalal Mehta
Husband's Name: Nanalal Mehta
House Number : T 27
Age : 64 Gender : Female
Photo Available

251 UEE2066066
Name : Falguni Thakkar
Husband's Name: Tribhuvan Thakkar
House Number : T 28
Age : 64 Gender : Female
Photo Available

252 UEE2035053
Name : Geeta Shyam Dhotre
Husband's Name: Shyam Dhotre
House Number : T 29
Age : 52 Gender : Female
Photo Available

253 UEE5200464
Name : Subhash Shantaram Sawant
Father's Name: Shantaram Sawant
House Number : T 29
Age : 56 Gender : Male
Photo Available

254 UEE5200472
Name : Avinash Shantaram Sawant
Father's Name: Shantaram Sawant
House Number : T 29
Age : 54 Gender : Male
Photo Available

255 UEE5200456
Name : Pramila Shantaram Sawant
Husband's Name: Shantaram Sawant
House Number : T 29
Age : 31 Gender : Female
Photo Available

256 UEE5591565
Name : Ashok Shridhar Uchchil
Father's Name: Shridhar Uchchil
House Number : T 30
Age : 55 Gender : Male
Photo Available

257 FCS2280949
Name : Roopali Uchil
Husband's Name: Ashok Uchil
House Number : T 30
Age : 48 Gender : Female
Photo Available

258 UEE5200969
Name : Uma Uday Gaitonde
Husband's Name: Uday Gaitonde
House Number : T 32
Age : 60 Gender : Female
Photo Available

259 UEE5591946
Name : Bharat Shivram Nayak
Father's Name: Shivram Nayak
House Number : T 32
Age : 65 Gender : Male
Photo Available

260 UEE5591953
Name : Sumati Bharat Nayak
Husband's Name: Bharat Nayak
House Number : T 32
Age : 58 Gender : Female
Photo Available

261 UEE5200951
Name : Uday Ram Krishna Gaitonde
Father's Name: Ram Krishna Gaitonde
House Number : T32
Age : 63 Gender : Male
Photo Available

262 UEE5059340
Name : Manoj Shashikant Dhanawade
Father's Name: Shashikant Dhanawade
House Number : 33
Age : 45 Gender : Male
Photo Available

263 UEE5062500
Name : Renuka Shashikant Dhanewade
Father's Name: Shashikant Dhanewade
House Number : 33
Age : 62 Gender : Female
Photo Available

264 UEE5200555
Name : Manjulaben Giradharlal Thakkar
Husband's Name: Giradharlal Thakkar
House Number : T 33
Age : 84 Gender : Female
Photo Available

265 UEE5200563
Name : Sunil Giradharlal Thakkar
Father's Name: Giradharlal Thakkar
House Number : T 33
Age : 52 Gender : Male
Photo Available

266 UEE0425701
Name : Kanti Giradharlal Thakkar
Father's Name: Giradharlal Thakkar
House Number : T-33
Age : 58 Gender : Male
Photo Available

267 FCS2272250
Name : Bhagwatiben Topandas Bhanushali
Husband's Name: Topandas Bhanushali
House Number : 34
Age : 65 Gender : Female
Photo Available

268 UEE0425735
Name : Sham Nandkumar Dhotre
Father's Name: Nandkumar Dhotre
House Number : T 34
Age : 59 Gender : Male
Photo Available

269 FCS2269512
Name : Surendra Hansraj Patel
Father's Name: Hansraj Patel
House Number : T 34
Age : 61 Gender : Male
Photo Available

270 UEE5200605
Name : Ratna Shantilal Patel
Husband's Name: Shantilal Patel
House Number : T 34
Age : 59 Gender : Female
Photo Available

271 UEE5200597
Name : Shantilal Hansraj Patel
Father's Name: Hansraj Patel
House Number : T 34
Age : 58 Gender : Male
Photo Available

272 FCS2268720
Name : Kanta Surendra Patel
Husband's Name: Surendra Patel
House Number : T-34
Age : 65 Gender : Female
Photo Available

273 FCS2284263
Name : Deepak Kishor Deepak Chothani
Father's Name: Kishor Chothani
House Number : 35
Age : 56 Gender : Male
Photo Available

274 UEE2403798
Name : Rachana Bharat Chothani
Husband's Name: Bharat Chothani
House Number : 35
Age : 45 Gender : Female
Photo Available

275 UEE5200613
Name : Shobha Rajaram Satam
Husband's Name: Rajaram Satam
House Number : T 35
Age : 83 Gender : Female
Photo Available

276 UEE5200852
Name : Kalavanti Chothani
Husband's Name: Kishor Chothani
House Number : T-35
Age : 71 Gender : Female
Photo Available

277 UEE5603303
Name : Bharat Chothani
Father's Name: Kishor Chothani
House Number : T-35
Age : 48 Gender : Male
Photo Available

278 FCS4966156
Name : Kalpana Kishor Chothani
Father's Name: Kishor Chothani
House Number : T-35
Age : 44 Gender : Female
Photo Available

279 UEE3083540
Name : Dipali Shanitlal Gala
Father's Name: Shanitlal Gala
House Number : 36
Age : 41 Gender : Female
Photo Available

280 UEE3083532
Name : Dhaval Shantilal Gala
Father's Name: Shantilal Gala
House Number : 36
Age : 35 Gender : Male
Photo Available

281 UEE5591920
Name : Kheraj Aka Gala
Father's Name: Aka Gala
House Number : T 36
Age : 81 Gender : Male
Photo Available

282 UEE5592092
Name : Khetbhai Kheraj Gala
Husband's Name: Kheraj Gala
House Number : T 36
Age : 73 Gender : Female
Photo Available

283 UEE5592100
Name : Praveen Kheraj Gala
Father's Name: Kheraj Gala
House Number : T 36
Age : 53 Gender : Male
Photo Available

284 FCS2261147
Name : Zaverbai Mohan Bhanushali
Husband's Name: Mohan Bhanushali
House Number : T 37
Age : 58 Gender : Female
Photo Available

285 UEE5591557
Name : Mohan Devji Bhanushali
Father's Name: Devji Bhanushali
House Number : T 37
Age : 56 Gender : Male
Photo Available

286 UEE5200712
Name : Smita Yashwant Rane
Husband's Name: Yashwant Rane
House Number : T 37
Age : 79 Gender : Female
Photo Available

287 FCS2276301
Name : Mandar Yashwant Rane
Father's Name: Yashwant Rane
House Number : T 37
Age : 49 Gender : Male
Photo Available

288 FCS2280923
Name : Babulal Popat Rambhiya
Father's Name: Popat Rambhiya
House Number : T 38
Age : 63 Gender : Male
Photo Available

289 UEE5200738
Name : Amritben Babulal Rambhiya
Husband's Name: Babulal Rambhiya
House Number : T 38
Age : 61 Gender : Female
Photo Available

290 FCS2281558
Name : Vijay Babulal Rambhiya
Father's Name: Babulal Rambhiya
House Number : T 38
Age : 43 Gender : Male
Photo Available

291 FCS2270833
Name : Sanjog Ajeet Naravanakar
Father's Name: Ajeet Naravanakar
House Number : T 39
Age : 41 Gender : Male
Photo Available

292 UEE5610753
Name : Ajeet Vishwanath Narvankar
Father's Name: Vishwanath Narvankar
House Number : T 39
Age : 71 Gender : Male
Photo Available

293 UEE5591540
Name : Mangla Ajeet Narvankar
Husband's Name: Ajeet Narvankar
House Number : T 39
Age : 66 Gender : Female
Photo Available

294 UEE1527878
Name : Jaqub Peter
Father's Name: Peter
House Number : T 40
Age : 44 Gender : Male
Photo Available

295 UEE2066116
Name : Kyatharin Pitarafransis Gomes
Husband's Name: Pitarafransis Gomes
House Number : T 40
Age : 70 Gender : Female
Photo Available

296 UEE1527860
Name : Karmal Peter Gomes
Father's Name: Peter Gomes
House Number : T 40
Age : 42 Gender : Female
Photo Available

297 UEE3815412
Name : Shreya Babulal Rambhiya
Husband's Name: Babulal Rambhiya
House Number : 41
Age : 42 Gender : Female
Photo Available

298 UEE5200803
Name : Laxman Dave
Father's Name: Jayanand Dave
House Number : T 41
Age : 73 Gender : Male
Photo Available

299 UEE5200811
Name : Sanjay Gopal Sawant
Father's Name: Gopal Sawant
House Number : T 41
Age : 64 Gender : Male
Photo Available

300 FCS2280535
Name : Santosh Gopal Sawant
Father's Name: Gopal Sawant
House Number : T 41
Age : 61 Gender : Male
Photo Available

301 FCS2280543
Name : Priyanka Santosh Sawant
Husband's Name: Santosh Sawant
House Number : T 41
Age : 48 Gender : Female
Photo Available

302 UEE5058813
Name : Shilpa Mandar Rane
Husband's Name: Mandar Rane
House Number : 42
Age : 48 Gender : Female
Photo Available

303 UEE5200845
Name : Tanaji Gajanan Shelar
Father's Name: Gajanan Shelar
House Number : T 42
Age : 58 Gender : Male
Photo Available

304 FCS2272243
Name : Topandas Laxmidas Bhanushali
Father's Name: Laxmidas Bhanushali
House Number : T 44
Age : 67 Gender : Male
Photo Available

305 FCS2283398
Name : Narendra Chakrabhuj Bhanushali
Father's Name: Chakrabhuj Bhanushali
House Number : T 44
Age : 60 Gender : Male
Photo Available

306 FCS2277283
Name : Rajesh Chakrabhuj Bhanushali
Father's Name: Chakrabhuj Bhanushali
House Number : T 44
Age : 45 Gender : Male
Photo Available

307 UEE5200886
Name : Maniben Chakrabhuj Bhanushali
Husband's Name: Chakrabhuj Bhanushali
House Number : T 47
Age : 81 Gender : Female
Photo Available

308 FCS2283612
Name : Nirmala Bhanushali
Father's Name: Shankarlal Bhanushali
House Number : T 47
Age : 59 Gender : Female
Photo Available

309 UEE5200902
Name : Asha Bhau Sakhare
Husband's Name: Bhau Sakhare
House Number : T 49
Age : 73 Gender : Female
Photo Available

310 UEE5592019
Name : Suhas Bhau Sakhare
Father's Name: Bhau Sakhare
House Number : T 49
Age : 53 Gender : Male
Photo Available

311 UEE5591839
Name : Smita Suhas Sakhare
Husband's Name: Suhas Sakhare
House Number : T 49
Age : 51 Gender : Female
Photo Available

312 UEE2943751
Name : Nupur Vivek Tamhane
Husband's Name: Vivek Tamhane
House Number : 2
Age : 34 Gender : Female
Photo Available

313 UEE2035061
Name : Prabha Trikamlal Kothavala
Father's Name: Trikamlal Kothavala
House Number : P 5
Age : 89 Gender : Female
Photo Available

314 UEE5790555
Name : Aashay Pisal
Father's Name: Pravin Pisal
House Number : 8
Age : 22 Gender : Male
Photo Available

315 UEE5591847
Name : Sudha Vishnu Prabhu
Husband's Name: Vishnu Prabhu
House Number : Du 9
Age : 76 Gender : Female
Photo Available

316 FCS2271849
Name : Varsha Vishnu Prabhu
Father's Name: Vishnu Prabhu
House Number : T 9
Age : 47 Gender : Female
Photo Available

317 UEE5201082
Name : Rajesh Jairam Nayak
Father's Name: Jairam Nayak
House Number : Du 10
Age : 63 Gender : Male
Photo Available

318 UEE5222310
Name : Tanuja Rajesh Nayak
Husband's Name: Rajesh Nayak
House Number : Du 10
Age : 57 Gender : Female
Photo Available

319 FCS2282242
Name : Dhaval Suresh Panchal
Father's Name: Suresh Panchal
House Number : 11
Age : 54 Gender : Male
Photo Available

320 FCS2282200
Name : Meghana Dhaval Panchal
Husband's Name: Dhaval Panchal
House Number : 11
Age : 49 Gender : Female
Photo Available

321 UEE4984407
Name : Sheetal Sameer Murudkar
Husband's Name: Sameer Murudkar
House Number : Flat No.13, Bimal Apts
Age : 48 Gender : Female
Photo Available

322 UEE5222351
Name : Sameer Sudhir Murudkar
Father's Name: Sudhir Murudkar
House Number : Ti 13
Age : 53 Gender : Male
Photo Available

323 UEE5005004
Name : Vinay Rajaram Wadvalkar
Father's Name: Rajaram Wadvalkar
House Number : 14
Age : 59 Gender : Male
Photo Available

324 UEE5054879
Name : Ujwala Wadvalkar
Husband's Name: Vinay Wadvalkar
House Number : 14
Age : 52 Gender : Female
Photo Available

325 UEE5653993
Name : Aditi Wadvalkar
Father's Name: Vinay wadvalkar
House Number : 14,
Age : 23 Gender : Female
Photo Available

326 UEE2943728
Name : Madhavi Vivek Tamhane
Father's Name: Vivek Tamhane
House Number : T 15
Age : 40 Gender : Female
Photo Available

327 UEE2066157
Name : Geeta Vivek Tamhane
Husband's Name: Vivek Tamhane
House Number : Ti 16
Age : 65 Gender : Female
Photo Available

328 UEE2066140
Name : Vivek Tamhane
Father's Name: Manohar Tamhane
House Number : Ti-16
Age : 71 Gender : Male
Photo Available

329 UEE5591912
Name : Sumitra S Mishra
Husband's Name: S Mishra
House Number : Chau 17
Age : 65 Gender : Female
Photo Available

330 UEE2066165
Name : Shirish Suryaprakash Mishra
Father's Name: Suryaprakash Mishra
House Number : Chau 17
Age : 47 Gender : Male
Photo Available

331 UEE3083755
Name : Girish Suryaprakash Mishra
Father's Name: Suryaprakash Mishra
House Number : Chau 17
Age : 44 Gender : Male
Photo Available

332 UEE2066173
Name : Poonam Shirish Mishra
Husband's Name: Shirish Mishra
House Number : Chau 17
Age : 44 Gender : Female
Photo Available

333 UEE5152756
Name : NIDHI PANCHAL
Father's Name: DHAWAL PANCHAL
House Number : 11/2
Age : 25 Gender : Female
Photo Available

334 UEE5822978
Name : Soham Mishra
Father's Name: Shirish Mishra
House Number : 17
Age : 23 Gender : Male
Photo Available

335 UEE5891585
Name : Geetika Nayak
Husband's Name: Neeraj Nayak
House Number : 2/10
Age : 35 Gender : Female
Photo Available

336 UEE3785599
Name : Veena Vijay Zagde
Husband's Name: Vijay Zagde
House Number : 3
Age : 49 Gender : Female
Photo Available

337 UEE3565702
Name : Gautam Parbat Gada
Father's Name: Parbat Gada
House Number : T6
Age : 40 Gender : Male
Photo Available

338 FCS2393486
Name : Maniben Parbat Gada
Husband's Name: Parbat Gada
House Number : T 8
Age : 66 Gender : Female
Photo Available

339 FCS2393353
Name : Rahul Parbat Gada
Father's Name: Parbat Gada
House Number : T 8
Age : 45 Gender : Male
Photo Available

340 UEE3083664
Name : Parasraj Ganeshraj Bhandari
Father's Name: Ganeshraj Bhandari
House Number : 102
Age : 83 Gender : Male
Photo Available

341 UEE3083649
Name : Vijaylaxmi Parasraj Bhandari
Husband's Name: Parasraj Bhandari
House Number : 102
Age : 79 Gender : Female
Photo Available

342 UEE3083672
Name : Gajendra Parasraj Bhandari
Father's Name: Parasraj Bhandari
House Number : 102
Age : 54 Gender : Male
Photo Available

343 UEE3083656
Name : Preeti Gajendra Bhandari
Husband's Name: Gajendra Bhandari
House Number : 102
Age : 51 Gender : Female
Photo Available

344 UEE3970514
Name : Siya Arpit Mehta
Husband's Name: Arpit Mehta
House Number : 102
Age : 39 Gender : Female
Photo Available

345 UEE1503879
Name : Arpit Mehta
Father's Name: Pramod Mehta
House Number : B 102
Age : 39 Gender : Male
Photo Available

346 FCS2284511
Name : Prajakta Anant Jangam
Father's Name: Anant Jangam
House Number : Chau 102
Age : 44 Gender : Female
Photo Available

347 FCS2277838
Name : Pramod Manilal Mehta
Father's Name: Manilal Mehta
House Number : T 102
Age : 77 Gender : Male
Photo Available

348 FCS2278604
Name : Harshad Manilal Mehta
Father's Name: Manilal Mehta
House Number : T 102
Age : 73 Gender : Male
Photo Available

349 UEE3083763
Name : Kailash Pramod Mehta
Father's Name: Pramod Mehta
House Number : T 102
Age : 67 Gender : Female
Photo Available

350 UEE3083698
Name : Rekha Prakash Kadam
Father's Name: Prakash Kadam
House Number : 201
Age : 38 Gender : Female
Photo Available

351 UEE3083706
Name : Prakash Ramchandra Kadam
Father's Name: Ramchandra Kadam
House Number : A/201
Age : 49 Gender : Male
Photo Available

352 UEE3785581
Name : Dhruvin Atul Shah
Father's Name: Atul Shah
House Number : B-202
Age : 37 Gender : Male
Photo Available

353 UEE1513795
Name : Atul Himmatlal Shah
Father's Name: Himmatlal Shah
House Number : Du 202
Age : 63 Gender : Male
Photo Available

354 UEE1513803
Name : Rupal Atul Shah
Husband's Name: Atul Shah
House Number : Du 202
Age : 61 Gender : Female
Photo Available

355 UEE2790996
Name : Priti Manoj Satam
Husband's Name: Manoj Satam
House Number : A 302
Age : 41 Gender : Female
Photo Available

356 FCS2269421
Name : Rudresh Balprasad Shukla
Father's Name: Balprasad Shukla
House Number : Ti 302
Age : 62 Gender : Male
Photo Available

357 UEE3970530
Name : Gayatri Ramprasad Dantal
Husband's Name: Ramprasad Dantal
House Number : 303
Age : 40 Gender : Female
Photo Available

358 FCS2283620
Name : Ramprasad Sambaih Dantal
Father's Name: Sambaih Dantal
House Number : T303
Age : 43 Gender : Male
Photo Available

359 UEE2793123
Name : Vishal Sambaia Dantal
Father's Name: Sambaia Dantal
House Number : T303
Age : 42 Gender : Male
Photo Available

360 FCS2267458
Name : Sambaiah Ramloo Dantal
Father's Name: Ramloo Dantal
House Number : Ti 303
Age : 71 Gender : Male
Photo Available

361 FCS2267466
Name : Kamla Sambaiah Dantal
Husband's Name: Sambaiah Dantal
House Number : Ti 303
Age : 64 Gender : Female
Photo Available

362 UEE3970522
Name : Mihir Rajendra Gohil
Father's Name: Rajendra Gohil
House Number : 401
Age : 30 Gender : Male
Photo Available

363 FCS2276194
Name : Kanhaiyalal Gohil
Father's Name: Bhudardas Gohil
House Number : Chau 401
Age : 90 Gender : Male
Photo Available

364 FCS2274751
Name : Rajendra Kanhaiyalal Gohil
Father's Name: Kanhaiyalal Gohil
House Number : Chau 401
Age : 60 Gender : Male
Photo Available

365 FCS2279669
Name : Rita Rajendra Gohil
Husband's Name: Rajendra Gohil
House Number : Chau 401
Age : 56 Gender : Female
Photo Available

366 FCS2269587
Name : Susheela Jagdish Khochare
Husband's Name: Jagdish Khochare
House Number : Chau 401
Age : 59 Gender : Female
Photo Available

367 UEE3083730
Name : Gaurav Jagadish Khochare
Father's Name: Jagadish Khochare
House Number : 401/4
Age : 34 Gender : Male
Photo Available

368 UEE5996855
Name : Sanika Satam
Father's Name: Manoj Satam
House Number : A-302
Age : 20 Gender : Female
Photo Available

369 UEE1502541
Name : Jaideep Niranjan Desai
Father's Name: Niranjan Desai
House Number : A-3
Age : 69 Gender : Male
Photo Available

370 UEE1502533
Name : Paru Jaideep Desai
Husband's Name: Jaideep Desai
House Number : A-3
Age : 68 Gender : Female
Photo Available

371 FCS2284677
Name : Roshani Jaideep Desai
Father's Name: Jaideep Desai
House Number : A-3
Age : 39 Gender : Female
Photo Available

372 UEE5794698
Name : Aman Vakil
Father's Name: Rahul Vakil
House Number : B/12
Age : 22 Gender : Male
Photo Available

373 FCS2282408
Name : Upendra Vakil
Father's Name: Jayantilal Vakil
House Number : Du 12
Age : 81 Gender : Male
Photo Available

374 FCS2282416
Name : Kamakshi Upendra Vakil
Husband's Name: Upendra Vakil
House Number : Du 12
Age : 76 Gender : Female
Photo Available

375 FCS2282424
Name : Rahul Upendra Vakil
Father's Name: Upendra Vakil
House Number : Du 12
Age : 49 Gender : Male
Photo Available

376 FCS2267615
Name : Jagdish Narsinghdas Harsora
Father's Name: Narsinghdas Harsora
House Number : Du 13
Age : 64 Gender : Male
Photo Available

377 FCS2266138
Name : Ranjanben Jagdish Harsora
Husband's Name: Jagdish Harsora
House Number : Du 13
Age : 62 Gender : Female
Photo Available

378 UEE1502608
Name : Chitra Niranjan Desai
Husband's Name: Niranjan Desai
House Number : T 15
Age : 92 Gender : Female
Photo Available

379 UEE3169471
Name : Sudhakar Dattatreya Keluskar
Father's Name: Dattatreya Keluskar
House Number : T 1
Age : 77 Gender : Male
Photo Available

380 UEE3169489
Name : Uma Sudhakar Keluskar
Husband's Name: Sudhakar Keluskar
House Number : T 1
Age : 74 Gender : Female
Photo Available

381 UEE2793180
Name : Pranav Sudhakar Keluskar
Father's Name: Sudhakar Keluskar
House Number : T-14
Age : 44 Gender : Male
Photo Available

382 UEE3732955

Name : Balmukund Navnital Doshi
Father's Name: Navnital Doshi
House Number : B/12
Age : 74 Gender : Male

Photo Available

383 UEE5167648

Name : Rucha Keluskar
Husband's Name: Sudhakar Keluskar
House Number : 14-B
Age : 42 Gender : Female

Photo Available

384 UEE3271046
Name : Vivek Narashimamurthy Rao
Father's Name: Narashimamurthy Rao
House Number : B-3
Age : 35 Gender : Male
Photo Available

385 UEE0426581
Name : Narasimhamoorthy Rao
Father's Name: Obaji Rao
House Number : T 3
Age : 69 Gender : Male
Photo Available

386 UEE5117080
Name : Rohit Maurya
Father's Name: RADHESHYAM Maurya
House Number : B/4
Age : 26 Gender : Male
Photo Available

387 UEE0400127
Name : Sanjay Waman Khope
Father's Name: Waman Khope
House Number : B/5
Age : 49 Gender : Male
Photo Available

388 UEE3271061
Name : Surekha Raghu Hegde
Father's Name: Raghu Hegde
House Number : B/9
Age : 49 Gender : Female
Photo Available

389 UEE3271053
Name : Shailesh Mavinkurve
Father's Name: Balakrishna Hegde
House Number : B/9
Age : 53 Gender : Male
Photo Available

390 UEE3970563

Name : Aditya Prakash Narayanan
Father's Name: Prakash Narayanan
House Number : A-6
Age : 28 Gender : Male

Photo Available

391 UEE3970571

Name : Pavitra Somnath Gawde
Father's Name: Somnath Gawde
House Number : 201
Age : 27 Gender : Female

Photo Available

392 UEE3271111
Name : Tejasvi Balaram Sankhe
Father's Name: Balaram Sankhe
House Number :
Age : 33 Gender : Female
Photo Available

393 UEE3169422
Name : Nalini Satish Girkar
Husband's Name: Satish Girkar
House Number : Ã,-4
Age : 76 Gender : Female
Photo Available

394 UEE3271095
Name : Rajesh Vilas Pednekar
Father's Name: Vilas Pednekar
House Number : 202
Age : 45 Gender : Male
Photo Available

395 UEE3271103
Name : Namrata Rajesh Pednekar
Husband's Name: Rajesh Pednekar
House Number : 202
Age : 43 Gender : Female
Photo Available

396 UEE5699368
Name : Deepak Rane
Father's Name: Babi Rane
House Number : 203
Age : 63 Gender : Male
Photo Available

397 UEE5699327
Name : Sangita Rane
Husband's Name: Deepak Rane
House Number : 203
Age : 59 Gender : Female
Photo Available

398 UEE5699350
Name : Siddhi Rane
Father's Name: Deepak Rane
House Number : 203
Age : 30 Gender : Female
Photo Available

399 FCS2796522
Name : Yogesh Ratilal Bengali
Father's Name: Ratilal Bengali
House Number : 204
Age : 71 Gender : Male
Photo Available

400 FCS2796357
Name : Kinnari Yogesh Bengali
Father's Name: Yogesh Bengali
House Number : 204
Age : 65 Gender : Female
Photo Available

401 UEE3286226
Name : Devanshi Dhaivat Bengali
Husband's Name: Dhaivat Bengali
House Number : 204
Age : 38 Gender : Female
Photo Available

402 UEE3286192
Name : Hemang Yogesh Bengali
Father's Name: Yogesh Bengali
House Number : 204
Age : 32 Gender : Male
Photo Available

403 UEE3286234
Name : Dhaivat Yogesh Bengali
Father's Name: Yogesh Bengali
House Number : 204,
Age : 41 Gender : Male
Photo Available

404 FCS2857076
Name : NEELAM THAPLIYAL
Husband's Name: MANOJ THAPLIYAL
House Number : 303
Age : 44 Gender : Female
Photo Available

405 UEE5088588
Name : Tulsi Rathod
Father's Name: Deepak Rathod
House Number : 402
Age : 27 Gender : Female
Photo Available

406 UEE5756945
Name : Devansh Rathod
Father's Name: Dipak Rathod
House Number : 402
Age : 24 Gender : Male
Photo Available

407 UEE3083565
Name : Jai Satish Girkar
Father's Name: Satish Girkar
House Number : 601
Age : 37 Gender : Male
Photo Available

408 UEE3169497
Name : Madhura Satish Girkar
Father's Name: Satish Girkar
House Number : 601
Age : 35 Gender : Female
Photo Available

409 UEE5739404
Name : Chirag Gada
Father's Name: Harakchand Gada
House Number : 602
Age : 38 Gender : Male
Photo Available

410 UEE5739396
Name : Hetal Gada
Husband's Name: Chirag Gada
House Number : 602
Age : 38 Gender : Female
Photo Available

411 UEE3271129
Name : Balaram Kashinath Sankhe
Father's Name: Kashinath Sankhe
House Number : 802
Age : 63 Gender : Male
Photo Available

412 UEE3271137
Name : Vinaya Balaram Sankhe
Husband's Name: Balaram Sankhe
House Number : 802
Age : 58 Gender : Female
Photo Available

413 UEE3877974
Name : Jay Balaram Sankhe
Father's Name: Balaram Sankhe
House Number : 802
Age : 29 Gender : Male
Photo Available

414 UEE3732971
Name : Aarya
Father's Name: Johnson J
House Number : 804
Age : 51 Gender : Male
Photo Available

415 UEE3169505
Name : Teena Jain
Husband's Name: Aarya Jain
House Number : 804
Age : 47 Gender : Female
Photo Available

416 UEE5827126
Name : Mitushi Jain
Father's Name: Aarya Jain
House Number : 804
Age : 21 Gender : Female
Photo Available

417 UEE5836077
Name : Janvi Mewada
Father's Name: Naresh Mewada
House Number : 504
Age : 25 Gender : Female
Photo Available

418 UEE5836135
Name : Bhavya Mewada
Father's Name: Naresh Mewada
House Number : 504
Age : 28 Gender : Male
Photo Available

419 UEE2942571
Name : Vishal Haribhau Thorat
Father's Name: Haribhau Thorat
House Number :
Age : 37 Gender : Male
Photo Available

420 FCS2297877
Name : Haribhau Fakiraji Thorat
Father's Name: Fakiraji Thorat
House Number : T 1
Age : 63 Gender : Male
Photo Available

421 FCS2301521
Name : Shobha Haribhau Thorat
Husband's Name: Haribhau Thorat
House Number : T 1
Age : 58 Gender : Female
Photo Available

422 UEE5744321
Name : Manisha Thorat
Husband's Name: Vaibhav Thorat
House Number : 9
Age : 32 Gender : Female
Photo Available

423 UEE5137690
Name : Rishikesh Aroor
Father's Name: Vijaykumar Aroor
House Number : A17
Age : 29 Gender : Male
Photo Available

424 UEE5076708
Name : Suresh Madhav Kamat
Father's Name: Madhav Kamat
House Number : 103
Age : 81 Gender : Male
Photo Available

425 UEE5076203
Name : Saroj Suresh Kamat
Husband's Name: Suresh Kamat
House Number : 103
Age : 75 Gender : Female
Photo Available

426 UEE5076229
Name : Ashwin Suresh Kamat
Father's Name: Suresh Kamat
House Number : 103
Age : 44 Gender : Male
Photo Available

427 UEE5076211
Name : Pranjali Ashwin Kamat
Husband's Name: Ashwin Kamat
House Number : 103
Age : 43 Gender : Female
Photo Available

428 SIQ1078633
Name : RUTU PAWAR
Father's Name: VINOD PAWAR
House Number : 503
Age : 37 Gender : Male
Photo Available

429 CRQ4002481
Name : Vinod Pawar
Father's Name: Dnyandeo Pawar
House Number : 503,
Age : 64 Gender : Male
Photo Available

430 UEE5982590
Name : Shivani Mitkar
Father's Name: Samir Mitkar
House Number : A-13
Age : 35 Gender : Female
Photo Available

SUMMARY OF ELECTORS

A) NUMBER OF ELECTORS

		Roll Type	Roll Identification	NUMBER OF ELECTORS			
				Male	Female	Third Gender	Total
I	Original	Mother Roll	Draft Electoral Roll prepared under Special Intensive Revision - 2026	209	221	0	430
				209	221	0	430

Issued by Electoral Registration Office

No. and name of sections in the part

1-Markentile Bank Quarters (A), Natvar Nagar Road No. 05, Mogra Pada, Jogeshwari (East)
2-Markentile Bank Quarters, Natvar Nagar Road No. 05, Mogra Pada, Jogeshwari (East)
3-Rane Sadan, Natvar Nagar Road No. 05, Mogra Pada, Jogeshwari (East)
4-Champa Niwas (A), Natvar Nagar Road No. 05, Mogra Pada, Jogeshwari (East)
5-I. G. B. Lodiye, Natvar Nagar Road No. 05, Mogra Pada, Jogeshwari (East)
6-Vakil Vilha (A), Natvar Nagar Road No. 05, Mogra Pada, Jogeshwari (East)
7-Rane Chawl, Natvar Nagar Road No. 05, Mogra Pada, Jogeshwari (East)
8-Vimal Apartment, Natvar Nagar Road No. 05, Mogra Pada, Jogeshwari (East)
9-Shanti Niwas, Natvar Nagar Road No. 05, Mogra Pada, Jogeshwari (East)
10-Pallavi Apartment (B), Natvar Nagar Road No. 05, Mogra Pada, Jogeshwari (East)
11-Vakil Vilha, Natvar Nagar Road No. 05, Mogra Pada, Jogeshwari (East)
12-Jogeshwari Markentile Bank, Natvar Nagar Road No. 05, Mogra Pada, Jogeshwari (East)
13-Hindu Friends Society, Natvar Nagar Road No. 05, Mogra Pada, Jogeshwari (East)
14-Pallavi Co. Hou.Society, Natvar Nagar Road No. 05, Mogra Pada, Jogeshwari (East)
15-Markentaile Bank Quarters(B), Natvar Nagar Road No. 05, Mogra Pada, Jogeshwari (East)
16-Rane Sadan B, Natvar Nagar Road No. 05, Mogra Pada, Jogeshwari (East)
17-Sakaya Apartment, Natvar Nagar Road No. 05, Mogra Pada, Jogeshwari (East)
18-Markentile Bank Colony, Natvar Nagar Road No. 05, Mogra Pada, Jogeshwari (East)
19-Shanti Niwas B, Natvar Nagar Road No. 05, Mogra Pada, Jogeshwari (East)
20-Bhagat Villa Soc., Natvar Nagar Road No. 05, Mogra Pada, Jogeshwari (East)
21-Hindu Friends So., Mogra Village Road, Mogarapada, Andheri (East)
22-Mercantile Bank Quarters, Natwar Nagar Rd. No.5, Jogeshwari East, Mumbai-60