ELECTORAL ROLL 2026 S13 Maharashtra

No. Name and Reservation Status of Assembly Constituency : 166 - ANDHERI EAST (GEN)	Part No. : 172

No. Name and Reservation Status of Parliamentary Constituency(ies) in which the Assembly Constituency is located : 27 - MUMBAI NORTH WEST (GEN)

1. Details of Revision

Year of Revision	**2026**
Qualifying Date	**01-10-2026**
Type of revision	**Special Intensive Revision 2026**
Date of Publication	**31-08-2026**

Roll Identification

Draft Electoral Roll prepared under Special Intensive Revision - 2026

2. Details of part and polling area

No. and name of sections in the part

1-Avinash Heights, Hindu Friends Society Road (W.), Saraswati Baug, Jogeshwari (East)
2-Rane Milenium, Hindu Friends Society Road (W.), Saraswati Baug, Jogeshwari (East)
3-Anand Dham Building No.1, Hindu Friends Society Road (W.), Saraswati Baug, Jogeshwari (East)
4-Anand Dham Building No.3, Hindu Friends Society Road (W.), Saraswati Baug, Jogeshwari (East)
5-Anand Dham Building No.2, Hindu Friends Society Road (W.), Saraswati Baug, Jogeshwari (East)
6-Anand Dham Building No.4, Hindu Friends Society Road (W.), Saraswati Baug, Jogeshwari (East)
7-Shweta Apartment, Hindu Friends Society Road (W.), Saraswati Baug, Jogeshwari (East)
8-Rukhmini Mehal, Hindu Friends Society Road (W.), Saraswati Baug, Jogeshwari (East)
9-Vishava Co-op. Hou.Society, Hindu Friends Society Road (W.), Saraswati Baug, Jogeshwari (East)
10-Gurukripa Bunglow, Hindu Friends Society Road (W.), Saraswati Baug, Jogeshwari (East)
11-Sankut Co-op. Hou.Society, Hindu Friends Society Road (W.), Saraswati Baug, Jogeshwari (East)
12-Jeeva Co-op. Hou.Society, Hindu Friends Society Road (W.), Saraswati Baug, Jogeshwari (East)
13-Laxminarayan Bunglow, Hindu Friends Society Road (W.), Saraswati Baug, Jogeshwari (East)
14-Gabhyati Co-op. Hou.Society, Hindu Friends Society Road (W.), Saraswati Baug, Jogeshwari (East)
15-Durgesh Co-op. Hou.Society, Hindu Friends Society Road (W.), Saraswati Baug, Jogeshwari (East)

Main Town or Village	: MUMBAI SUBURBAN
Police Station	: ANDHERI
Taluka	: ANDHERI
District	: MUMBAI SUBURBAN
Pin code	: 400060

3. Polling Station Details

No. and Name of Polling Station :	**Type of Polling Station (Male/Female/General)**	General
172 - UDISE Code-27230500250 Shrimati Ramalaxmi Narendra Seth Vidya Mandir Ground Floor Room No. 1 **Address of Polling Station :** UDISE Code-27230500250 Shrimati Ramalaxmi Narendra Seth Vidya Mandir, Ground Floor Room No. 1,	**Number of Auxiliary Polling Stations in this part :**	0

Mogra Village Road, Amboli level crossing, Andheri (East) Mumbai - 69		

4. NUMBER OF ELECTORS

Starting Serial No.	Ending Serial No.	Net Electors			
		Male	Female	Third Gender	Total
1	537	263	274	0	537

Issued by Electoral Registration Office

Nazri Naksha



Google Map View



Polling Station Building Front View



Polling Station Front View

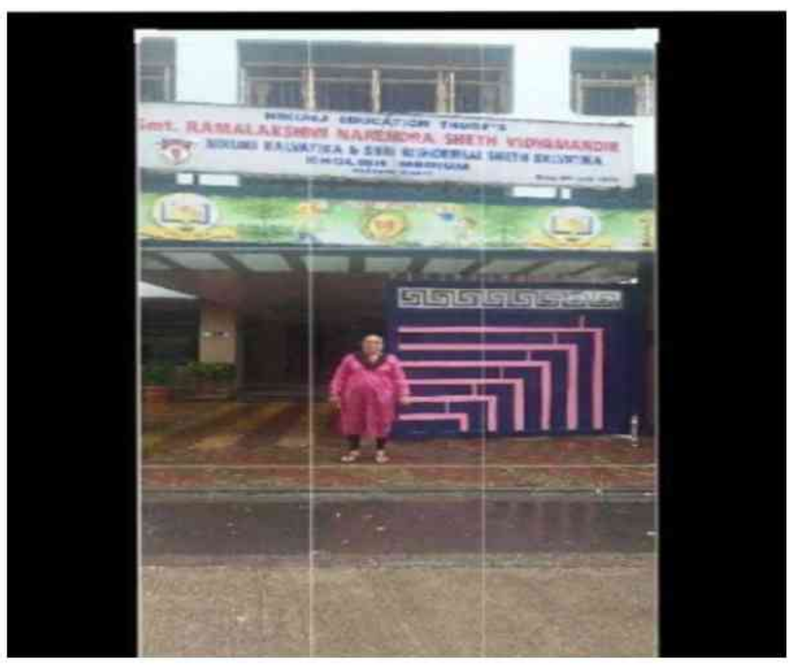

Cad View



Key MAP View

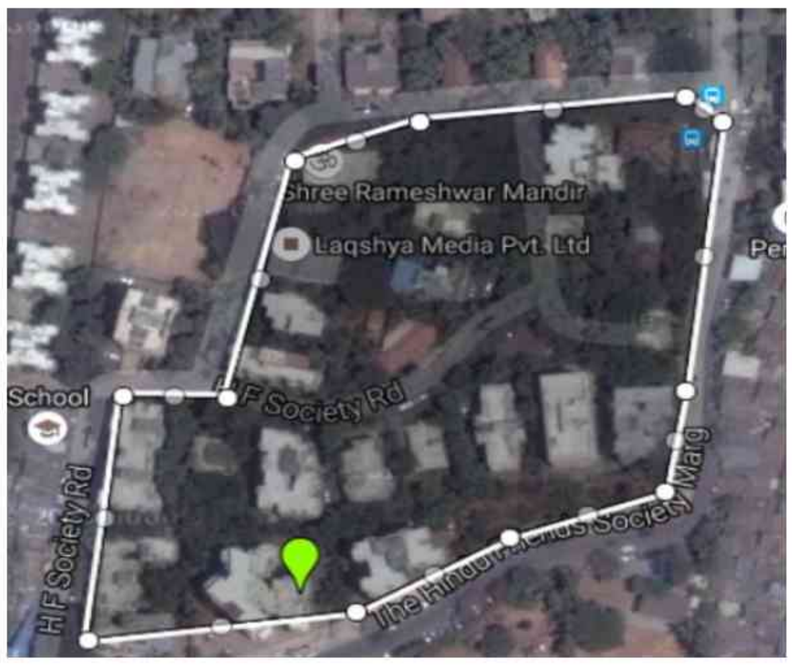

1 UEE2124907
Name : Ramchandra Gopal Ketkar
Father's Name: Gopal Ketkar
House Number : 101
Age : 68 Gender : Male
Photo Available

2 UEE3785680
Name : Ragini Ramchandra Ketkar
Husband's Name: Ramchandra Ketkar
House Number : 101
Age : 64 Gender : Female
Photo Available

3 CRQ3987559
Name : Akshaya Ramchandra Ketkar
Father's Name: Ramchandra Ketkar
House Number : 101
Age : 39 Gender : Male
Photo Available

4 UEE3785623
Name : Saket Ramchandra Ketkar
Father's Name: Ramchandra Ketkar
House Number : 101
Age : 38 Gender : Male
Photo Available

5 UEE5076971
Name : Suhasini Arvind Varti
Husband's Name: Arvind Varti
House Number : 201
Age : 83 Gender : Female
Photo Available

6 UEE3785664
Name : Shantesh Arvind Warty
Father's Name: Arvind Warty
House Number : 201
Age : 56 Gender : Male
Photo Available

7 UEE3785672
Name : Sushma Shantesh Warty
Husband's Name: Shantesh Warty
House Number : 201
Age : 51 Gender : Female
Photo Available

8 UEE3785656
Name : Mitali Mukund Nadkarni
Husband's Name: Mukund Nadkarni
House Number : 303
Age : 69 Gender : Female
Photo Available

9 UEE3785649
Name : Sushant Mukund Nadkarni
Father's Name: Mukund Nadkarni
House Number : 303
Age : 40 Gender : Male
Photo Available

10 UEE3271152
Name : Tara Kiran Redkar
Father's Name: Kiran Redkar
House Number : 402
Age : 39 Gender : Female
Photo Available

11 UEE4996211
Name : Sailee Kiran Redkar
Father's Name: Kiran Redkar
House Number : 402
Age : 32 Gender : Female
Photo Available

12 UEE2124899
Name : Sharmila Kiran Redkar
Husband's Name: Kiran Redkar
House Number : Chau 402
Age : 60 Gender : Female
Photo Available

13 UEE3815479
Name : Jeet prakash Melaram Arora
Father's Name: Melaram Arora
House Number : 501
Age : 71 Gender : Male
Photo Available

14 UEE3815453
Name : Seema Jeet Prakash Arora
Husband's Name: Jeet Prakash Arora
House Number : 501
Age : 65 Gender : Female
Photo Available

15 UEE3815461
Name : Rohan Jeet Prakash Arora
Father's Name: Jeet Prakash Arora
House Number : 501
Age : 38 Gender : Male
Photo Available

16 UEE3815446
Name : Nikita Jeet Prakash Arora
Husband's Name: Jeet Prakash Arora
House Number : 501
Age : 33 Gender : Female
Photo Available

17 UEE5231931
Name : Sanjay Madhukar Patki
Father's Name: Madhukar Patki
House Number : 502
Age : 63 Gender : Male
Photo Available

18 UEE5231949
Name : Mugdha Sanjay Patki
Father's Name: Sanjay Patki
House Number : 502
Age : 59 Gender : Female
Photo Available

19 UEE3271160
Name : Chaitrika Sanjay Patki
Father's Name: Sanjay Patki
House Number : 502
Age : 33 Gender : Female
Photo Available

20 UEE1051333
Name : Sanjay Ramchandra Lotlikar
Father's Name: Ramchandra Lotlikar
House Number : T 601
Age : 60 Gender : Male
Photo Available

21 UEE3785706
Name : Sudhir Motiram Haryan
Father's Name: Motiram Haryan
House Number : 603
Age : 46 Gender : Male
Photo Available

22 UEE3785714
Name : Sunil Motiram Haryan
Father's Name: Motiram Haryan
House Number : 603
Age : 43 Gender : Male
Photo Available

23 UEE3785698
Name : Priti Sudhir Haryan
Husband's Name: Sudhir Haryan
House Number : 603
Age : 42 Gender : Female
Photo Available

24 UEE3839255
Name : Aarti Jitendra Haryan
Husband's Name: Jitendra Haryan
House Number : 603
Age : 42 Gender : Female
Photo Available

25 UEE3908795
Name : Jitendra Motiram Haryana
Father's Name: Motiram Haryana
House Number : 603
Age : 51 Gender : Male
Photo Available

26 UEE5854617
Name : Arya Warty
Father's Name: Shantesh Warty
House Number : 201, AVANISH HEIGHTS
Age : 22 Gender : Female
Photo Available

27 UEE5050299
Name : SHUBHANGI HANUMANT SAKPAL
Father's Name: HANUMANT SAKPAL
House Number : -
Age : 74 Gender : Female
Photo Available

28 UEE4998829
Name : Ashwini Arun Kambli
Husband's Name: Arun Kambli
House Number : 201
Age : 74 Gender : Female
Photo Available

29 UEE4998803
Name : Apurva Arun Kambli
Father's Name: Arun Kambli
House Number : 201
Age : 41 Gender : Female
Photo Available

30 UEE4998811
Name : Amey Arun Kambli
Father's Name: Arun Kambli
House Number : 201
Age : 36 Gender : Male
Photo Available

31 UEE3878006
Name : Vidya Ankush Pawar
Husband's Name: Ankush Pawar
House Number : 202
Age : 69 Gender : Female
Photo Available

32 UEE3877990
Name : Ankush Namdeo Pawar
Father's Name: Namdeo Pawar
House Number : 202
Age : 69 Gender : Male
Photo Available

33 UEE3877982
Name : Uday Ankush Pawar
Father's Name: Ankush Pawar
House Number : 202
Age : 46 Gender : Male
Photo Available

34 UEE3878022
Name : Gauri Uday Pawar
Husband's Name: Uday Pawar
House Number : 202
Age : 44 Gender : Female
Photo Available

35 UEE3878014
Name : Jyoti Umesh Pawar
Husband's Name: Umesh Pawar
House Number : 202
Age : 42 Gender : Female
Photo Available

36 UEE5627849
Name : Arjun Gawde
Father's Name: Sankar Gawde
House Number : 203
Age : 64 Gender : Male
Photo Available

37 UEE5651831
Name : Vanita Gawde
Husband's Name: Arjun Gawde
House Number : 203
Age : 55 Gender : Female
Photo Available

38 UEE5175542
Name : Pratiksha Gawde
Father's Name: Arjun Gawde
House Number : 203
Age : 26 Gender : Female
Photo Available

39 UEE3169596
Name : Meghna Dilip Tamhane
Husband's Name: Dilip Tamhane
House Number : 504
Age : 66 Gender : Female
Photo Available

40 UEE5602537
Name : MohanKumar VELUKURUP
Father's Name: V
House Number :
Age : 77 Gender : Male
Photo Available

41 UEE1564053
Name : Sugna Jai Shetty
Husband's Name: Jai Shetty
House Number : P 102
Age : 77 Gender : Female
Photo Available

42 UEE0426551
Name : Mangesh Jai Shetty
Father's Name: Jai Shetty
House Number : P 102
Age : 49 Gender : Male
Photo Available

43 UEE1581552
Name : Madhur Agrawal
Father's Name: Kamalkishor Agrawal
House Number : 103
Age : 36 Gender : Male
Photo Available

44 UEE5172887
Name : Pritam Kankaria
Father's Name: Vinay Kankaria
House Number : 104
Age : 44 Gender : Male
Photo Available

45 CRQ4010047
Name : Rahul Maniklal Jain
Father's Name: Maniklal Jain
House Number : P 104
Age : 73 Gender : Male
Photo Available

46 CRQ4010039
Name : Snehal Rahul Jain
Husband's Name: Rahul Jain
House Number : P 104
Age : 71 Gender : Female
Photo Available

47 CRQ4010021
Name : Mugdha Rahul Jain
Father's Name: Rahul Jain
House Number : P 104
Age : 42 Gender : Female
Photo Available

48 UEE3970597
Name : Riya Devesh Maheshwari
Father's Name: Devesh Maheshwari
House Number : 201
Age : 30 Gender : Female
Photo Available

49 UEE2793248
Name : Madhavi Anand Jainapure
Husband's Name: Anand Jainapure
House Number : AD-201
Age : 57 Gender : Female
Photo Available

50 UEE2793230
Name : Rajeev Venkatesh Ambekar
Father's Name: Venkatesh Ambekar
House Number : Du 201
Age : 56 Gender : Male
Photo Available

51 CRQ4011045
Name : Sakshi Rajeev Ambekar
Father's Name: Rajeev Ambekar
House Number : Du 201
Age : 50 Gender : Female
Photo Available

52 UEE5231493
Name : Devesh Virendrakumar Mahesh
Father's Name: Virendrakumar Mahesh
House Number : Du 201
Age : 58 Gender : Male
Photo Available

53 UEE3083979
Name : Ruchi Devesh Mahesh
Father's Name: Devesh Mahesh
House Number : Du 201
Age : 54 Gender : Female
Photo Available

54 UEE5231519
Name : Bhojaraj Ghanshyam Barapatre
Father's Name: Ghanshyam Barapatre
House Number : Du 203
Age : 90 Gender : Male
Photo Available

55 UEE0426818
Name : Vimal Bhojaraj Barapatre
Husband's Name: Bhojaraj Barapatre
House Number : Du 203
Age : 81 Gender : Female
Photo Available

56 UEE0426826
Name : Umesh Bhojraj Barapatre
Father's Name: Bhojraj Barapatre
House Number : Du 203
Age : 55 Gender : Male
Photo Available

57 UEE1051382
Name : Rohini Umesh Barapatre
Husband's Name: Umesh Barapatre
House Number : Du 203
Age : 50 Gender : Female
Photo Available

58 UEE2642528
Name : Chandrashekhar Sharad Shidhore
Father's Name: Sharad Shidhore
House Number : 204
Age : 61 Gender : Male
Photo Available

59 UEE2642510
Name : Swati Chandrashekhar Shidhore
Husband's Name: Chandrashekhar Shidhore
House Number : 204
Age : 59 Gender : Female
Photo Available

60 UEE3083797
Name : Sakina Shabbir Rajagara
Father's Name: Shabbir Rajagara
House Number : 206
Age : 34 Gender : Female
Photo Available

61 CRQ4010088
Name : Shabbir Enayat Rajagara
Father's Name: Enayat Rajagara
House Number : Du 206
Age : 66 Gender : Male
Photo Available

62 CRQ4008769
Name : Farzana Shabbir Rajagara
Husband's Name: Shabbir Rajagara
House Number : Du 206
Age : 62 Gender : Female
Photo Available

63 UEE5104930
Name : Nayana Shah
Husband's Name: Jatin Shah
House Number : 301
Age : 43 Gender : Female
Photo Available

64 UEE1051390
Name : Neetaben Kiran Kumar Shah
Husband's Name: Kiran Kumar Shah
House Number : Du 301
Age : 50 Gender : Female
Photo Available

65 UEE1051408
Name : Jatin Kumar Gelabhai Shah
Father's Name: Gelabhai Shah
House Number : Du 301
Age : 46 Gender : Male
Photo Available

66 UEE5231535
Name : Bipin Jayantibhai Parekh
Father's Name: Jayantibhai Parekh
House Number : Ti 301
Age : 75 Gender : Male
Photo Available

67 UEE5231543
Name : Rekha Bipin Parekh
Father's Name: Bipin Parekh
House Number : Ti 301
Age : 71 Gender : Female
Photo Available

68 CRQ3991304
Name : Brijesh Parekh
Father's Name: Bipin Parekh
House Number : Ti 301
Age : 41 Gender : Male
Photo Available

69 UEE0426925
Name : Gelabhai Narpar Shah
Father's Name: Narpar Shah
House Number : Ti 301
Age : 78 Gender : Male
Photo Available

70 UEE0426743
Name : Lilavati Gelabhai Shah
Husband's Name: Gelabhai Shah
House Number : Ti 301
Age : 74 Gender : Female
Photo Available

71 UEE1051432
Name : Harshad Kumar Gelabhai Shah
Father's Name: Gelabhai Shah
House Number : Ti 301
Age : 50 Gender : Male
Photo Available

72 UEE1051424
Name : Kiran Kumar Gelabhai Shah
Father's Name: Gelabhai Shah
House Number : Ti 301
Age : 52 Gender : Male
Photo Available

73 UEE3271186
Name : Aishwarya Narendra Kamble
Father's Name: Narendra Kamble
House Number : 303
Age : 32 Gender : Female
Photo Available

74 UEE4017562
Name : Deepika Narendra Kamble
Father's Name: Narendra Kamble
House Number : 303
Age : 28 Gender : Female
Photo Available

75 UEE0426917
Name : Rajshri Sahdev Kamble
Father's Name: Sahdev Kamble
House Number : T-303
Age : 51 Gender : Female
Photo Available

76 UEE3271178
Name : Gaurav Devendra Kamble
Father's Name: Devendra Kamble
House Number : 304
Age : 31 Gender : Male
Photo Available

77 UEE4017554
Name : Shefali Devendra Kamble
Father's Name: Devendra Kamble
House Number : 304
Age : 27 Gender : Female
Photo Available

78 CRQ0235994
Name : Amit Ashok Khamkar
Father's Name: Ashok Khamkar
House Number : Ti 305
Age : 49 Gender : Male
Photo Available

79 UEE5231584
Name : Indira Mohan Kumar
Husband's Name: Mohan Kumar
House Number : Chau 402
Age : 65 Gender : Female
Photo Available

80 UEE1051465
Name : Meeta V. Mohan Kumar
Father's Name: V. Mohan Kumar
House Number : Chau 402
Age : 65 Gender : Female
Photo Available

81 UEE3844453
Name : Anil Jayantilal Mehta
Father's Name: Jayantilal Mehta
House Number : Chau-403
Age : 66 Gender : Male
Photo Available

82 UEE3844461
Name : Hiteshi Anil Mehta
Father's Name: Anil Mehta
House Number : Chau-403
Age : 62 Gender : Female
Photo Available

83 UEE5106042
Name : Usha Shah
Husband's Name: Harshad Shah
House Number : 405
Age : 48 Gender : Female
Photo Available

84 UEE5018122
Name : Hardik Prakash Bhuta
Father's Name: Prakash Bhuta
House Number : 501
Age : 38 Gender : Male
Photo Available

85 UEE5231600
Name : Jeetendra Wala
Father's Name: Bhanjibhai Wala
House Number : Pa 502
Age : 69 Gender : Male
Photo Available

86 UEE5231618
Name : Jagruti Jeetendra Wala
Husband's Name: Jeetendra Wala
House Number : Pa 502
Age : 63 Gender : Female
Photo Available

87 UEE5231626
Name : Beena Girish Desai
Husband's Name: Girish Desai
House Number : I-503
Age : 77 Gender : Female
Photo Available

88 UEE1051481
Name : Keyoor Girish Desai
Father's Name: Girish Desai
House Number : I-503
Age : 46 Gender : Male
Photo Available

89 UEE5231634
Name : Vikrant Girish Desai
Father's Name: Girish Desai
House Number : I-504
Age : 50 Gender : Male
Photo Available

90 UEE5104898
Name : Dhairya Chandarana
Father's Name: Tushar Chandarana
House Number : 602
Age : 26 Gender : Male
Photo Available

91 CRQ4007514
Name : Haresh Anandji Chandarana
Father's Name: Anandji Chandarana
House Number : S 602
Age : 86 Gender : Male
Photo Available

92 CRQ4007563
Name : Tushar Haresh Chandarana
Father's Name: Haresh Chandarana
House Number : S 602
Age : 56 Gender : Male
Photo Available

93 CRQ4007571
Name : Dimple Tushar Chandarana
Father's Name: Tushar Chandarana
House Number : S 602
Age : 55 Gender : Female
Photo Available

94 UEE3732989
Name : Nidhi Malik
Husband's Name: Sundeep Malik
House Number : 603
Age : 39 Gender : Female
Photo Available

95 CRQ4000055
Name : Sandeep Dayanand Malik
Father's Name: Dayanand Malik
House Number : S 603
Age : 41 Gender : Male
Photo Available

96 CRQ4000071
Name : Dayanand Sobhraj Malik
Father's Name: Sobhraj Malik
House Number : S-603
Age : 74 Gender : Male
Photo Available

97 CRQ4000063
Name : Usha Dayanand Malik
Husband's Name: Dayanand Malik
House Number : S-603
Age : 68 Gender : Female
Photo Available

98 UEE2124923
Name : Krishnakumar Jethalal Shah
Father's Name: Jethalal Shah
House Number : S-605
Age : 76 Gender : Male
Photo Available

99 CRQ3991460
Name : Kokila Chandrakant Mehta
Husband's Name: Chandrakant Mehta
House Number : Sa 702
Age : 84 Gender : Female
Photo Available

100 UEE1051531 Name : Sonali Anantrai Joshi Father's Name: Anant Rai Joshi House Number : 1/101 Age : 59 Gender : Female Photo Available	101 UEE5781299 Name : Chatanya Barapatre Father's Name: Umesh Barapatre House Number : 01/203 Age : 24 Gender : Male Photo Available	102 UEE0427096 Name : Mukesh Parmanand Ajmera Father's Name: Parmanand Ajmera House Number : 1/703 Age : 65 Gender : Male Photo Available
103 UEE2124915 Name : Rasna Mukesh Ajmera Husband's Name: Mukesh Ajmera House Number : 1/703 Age : 62 Gender : Female Photo Available	104 UEE2205953 Name : Khushbu Mukesh Ajmera Father's Name: Mukesh Ajmera House Number : 1/703 Age : 37 Gender : Female Photo Available	105 UEE5060462 Name : Zinal Kiran Shah Father's Name: Kiran Shah House Number : 301/ B-1 Age : 29 Gender : Female Photo Available
106 UEE5100441 Name : Dhairya Thakker Father's Name: Jawahar Thakker House Number : 303, B3 Age : 36 Gender : Male Photo Available	107 UEE5018148 Name : Prakash Jaikishandas Bhuta Father's Name: Jaikishandas Bhuta House Number : 3/501 Age : 67 Gender : Male Photo Available	108 UEE5018130 Name : Bhavna Prakash Bhuta Husband's Name: Prakash Bhuta House Number : 3/501 Age : 65 Gender : Female Photo Available
109 UEE5737978 Name : Nafisa Bandrawala Father's Name: Mohamedali Bandrawala House Number : 504/3 Age : 73 Gender : Female Photo Available	110 UEE3785722 Name : Komal Dilip Pradhan Father's Name: Dilip Pradhan House Number : 505/6 Age : 33 Gender : Female Photo Available	111 UEE5161864 Name : Nilesh Pathre Father's Name: Dasharath Pathre House Number : 606/B1 Age : 54 Gender : Male Photo Available
112 UEE5161856 Name : Disha Pathre Husband's Name: Nilesh Pathre House Number : 606/B1 Age : 49 Gender : Female Photo Available	113 UEE0426888 Name : Narendra S Kamble Father's Name: S Kamble House Number : Ti 203 30 Age : 58 Gender : Male Photo Available	114 UEE0426898 Name : Suvarna Narendra Kamble Father's Name: Narendra Kamble House Number : Ti 203 30 Age : 52 Gender : Female Photo Available
115 UEE0426909 Name : Harshada Devendra Kamble Father's Name: Devendra Kamble House Number : Ti 203 30 Age : 51 Gender : Female Photo Available	116 UEE1051416 Name : Devendra Sahadev Kamble Father's Name: Sahadev Kamble House Number : 303 304 Age : 57 Gender : Male Photo Available	117 UEE2642486 Name : Dilip Shridhar Pradhan Father's Name: Shridhar Pradhan House Number : 505/506 Age : 66 Gender : Male Photo Available
118 UEE2642494 Name : Shaila Dilip Pradhan Husband's Name: Dilip Pradhan House Number : 505/506 Age : 64 Gender : Female Photo Available	119 UEE2642502 Name : Karan Dilip Pradhan Father's Name: Dilip Pradhan House Number : 505/506 Age : 35 Gender : Male Photo Available	120 UEE5231642 Name : Vibhuti Anilkumar Mehta Husband's Name: Anilkumar Mehta House Number : S-602/702 Age : 73 Gender : Female Photo Available
121 UEE2793289 Name : Amar Anilkumar Mehta Father's Name: Anilkumar Mehta House Number : S-602/702 Age : 46 Gender : Male Photo Available	122 UEE5836747 Name : Jiya Shah Father's Name: Kiran Shah House Number : 301 Age : 23 Gender : Female Photo Available	123 UEE5836796 Name : Khushi Shah Father's Name: Harshad Shah House Number : 405 Age : 21 Gender : Female Photo Available
124 UEE5864418 Name : Mehek Desai Father's Name: Vikrant Desai House Number : 504/1 Age : 21 Gender : Female Photo Available	125 UEE2943140 Name : Anup Kirodchandra Paul Father's Name: Kirodchandra Paul House Number : A/201 Age : 48 Gender : Male Photo Available	126 UEE3083805 Name : Jaideep Jagdishchandra Dave Father's Name: Jagdishchandra Dave House Number : 1 -302 Age : 33 Gender : Male Photo Available

127 UEE3732997
Name : Snehal Amit Khamkar
Husband's Name: Amit Khamkar
House Number :
Age : 43 Gender : Female
Photo Available

128 UEE3785763
Name : Vidhi Hemang Vora
Father's Name: Hemang Vora
House Number : T
Age : 31 Gender : Female
Photo Available

129 UEE3785755
Name : Kunal Satish Mehta
Father's Name: Satish Mehta
House Number : 102
Age : 47 Gender : Male
Photo Available

130 UEE1051564
Name : Kamalkishor Murlidhar Aggarwal
Father's Name: Murlidhar Aggarwal
House Number : P 103
Age : 64 Gender : Female
Photo Available

131 CRQ3996519
Name : Lily Jojaph Fernandis
Husband's Name: Jojaph Fernandis
House Number : P 103
Age : 68 Gender : Female
Photo Available

132 UEE2793347
Name : Pankaj Kantilal Panchal
Father's Name: Kantilal Panchal
House Number : 104
Age : 64 Gender : Male
Photo Available

133 UEE2416089
Name : Purnima Pankaj Panchal
Husband's Name: Pankaj Panchal
House Number : 104
Age : 60 Gender : Female
Photo Available

134 UEE2416097
Name : Harsh Pankaj Panchal
Father's Name: Pankaj Panchal
House Number : 104
Age : 34 Gender : Male
Photo Available

135 CRQ4004396
Name : Sudha Madhav Padgaonkar
Husband's Name: Madhav Padgaonkar
House Number : Du-202
Age : 84 Gender : Female
Photo Available

136 UEE6005862
Name : Sameer Jainapur
Father's Name: Mohan Rao Jainapur
House Number : 203
Age : 38 Gender : Male
Photo Available

137 UEE3785730
Name : Sarayu Manilal Shah
Husband's Name: Manilal Shah
House Number : 301
Age : 85 Gender : Female
Photo Available

138 UEE5691480
Name : Kirit Kotharee
Father's Name: Champaklal Kotharee
House Number : 302
Age : 80 Gender : Male
Photo Available

139 UEE5231667
Name : Hansa Jagdish Dave
Husband's Name: Jagdish Dave
House Number : T-302
Age : 71 Gender : Female
Photo Available

140 UEE3083987
Name : Vijay Laxmi Bhaskarrao Duvuri
Husband's Name: Bhaskarrao Duvuri
House Number : Ti 302
Age : 88 Gender : Female
Photo Available

141 UEE3083953
Name : Kameswari Bhaskarao Duvuri
Father's Name: Bhaskarao Duvuri
House Number : Ti 302
Age : 71 Gender : Female
Photo Available

142 UEE3083946
Name : Bhaskararao Duvvuri
Father's Name: Deexatulu Duvvuri
House Number : Ti 302
Age : 95 Gender : Male
Photo Available

143 UEE5139290
Name : sana patni
Husband's Name: shakir patni
House Number : NO 306
Age : 48 Gender : Female
Photo Available

144 UEE5231675
Name : Rajan Anant Bhurke
Father's Name: Anant Bhurke
House Number : 402
Age : 73 Gender : Male
Photo Available

145 UEE5231568
Name : Trupti Rajan Bhurke
Husband's Name: Rajan Bhurke
House Number : 402
Age : 67 Gender : Female
Photo Available

146 CRQ3983038
Name : Varsha Prakash Parekh
Husband's Name: Prakash Parekh
House Number : S 604
Age : 63 Gender : Female
Photo Available

147 CRQ4000329
Name : Prachi Prakash Parekh
Father's Name: Prakash Parekh
House Number : S 604
Age : 42 Gender : Female
Photo Available

148 UEE3785771
Name : Nehal Mitesh Vora
Husband's Name: Mitesh Vora
House Number : 701
Age : 48 Gender : Female
Photo Available

149 CRQ3995131
Name : Anandi Chandrakant Vora
Husband's Name: Chandrakant Vora
House Number : Sa 701
Age : 82 Gender : Female
Photo Available

150 CRQ3995198
Name : Hemang Chandrakant Vora
Father's Name: Chandrakant Vora
House Number : Sa 701
Age : 59 Gender : Male
Photo Available

151 UEE5231709
Name : Rita Hemang Vora
Father's Name: Hemang Vora
House Number : Sa 701
Age : 58 Gender : Female
Photo Available

152 UEE5231691
Name : Mitesh Chandrakant Vora
Father's Name: Chandrakant Vora
House Number : Sa 701
Age : 49 Gender : Male
Photo Available

153 CRQ3994498
Name : Dhimant Chandrakant Sanghavi
Father's Name: Anil Sanghavi
House Number : Sa 703
Age : 64 Gender : Male
Photo Available

154 UEE5231717
Name : Sangeeta Dhimant Sanghavi
Husband's Name: Dhimant Sanghavi
House Number : Sa 703
Age : 61 Gender : Female
Photo Available

155 UEE5100631
Name : Dhaval Thakker
Father's Name: Jawahar Thakkar
House Number : 303, B3
Age : 36 Gender : Male
Photo Available

156 UEE2943793
Name : Hari Nanik Kewalramani
Husband's Name: Nanik Kewalramani
House Number : 3/304
Age : 86 Gender : Female
Photo Available

157 UEE2793339
Name : Jigna Dhimant Sanghavi
Father's Name: Dhimant Sanghavi
House Number : 3/703
Age : 38 Gender : Female
Photo Available

158 UEE5614540
Name : Saumya baliga
Father's Name: chetan ananth baliga
House Number : Flat no. 603, 6th floor
Age : 26 Gender : Female
Photo Available

159 UEE2793313
Name : Jawahar Madhurakant Thakkar
Father's Name: Madhurakant Thakkar
House Number : P-502/503
Age : 72 Gender : Male
Photo Available

160 UEE2793321
Name : Bharti Jawahar Thakker
Husband's Name: Jawahar Thakker
House Number : P-502/503
Age : 70 Gender : Female
Photo Available

161 UEE5817564
Name : Najma Hanbala
Husband's Name: Maher Hanbala
House Number : 403
Age : 62 Gender : Female
Photo Available

162 KNF1000199
Name : Gunvanti Rasiklal Parekh
Husband's Name: Rasiklal Parekh
House Number : 3/604
Age : 86 Gender : Female
Photo Available

163 UEE0427321
Name : Jaivant Dhondu Hatankar
Father's Name: Dhondu Hatankar
House Number : T-2
Age : 66 Gender : Male
Photo Available

164 UEE0427339
Name : Suwarna Jaivant Hatankar
Father's Name: Jaivant Hatankar
House Number : T-2
Age : 64 Gender : Female
Photo Available

165 UEE3970605
Name : Karishma Ulhas Sawant
Father's Name: Ulhas Sawant
House Number : 6
Age : 27 Gender : Female
Photo Available

166 UEE1610120
Name : Yatin Waman Bhat
Father's Name: Waman Bhat
House Number : 102
Age : 34 Gender : Male
Photo Available

167 UEE0427462
Name : Shyam Praveenchandra Jani
Father's Name: Praveenchandra Jani
House Number : B-I-104
Age : 55 Gender : Male
Photo Available

168 CRQ4010856
Name : Ulhaas Sakharam Sawant
Father's Name: Sakharam Sawant
House Number : B-I-106
Age : 56 Gender : Male
Photo Available

169 CRQ4008975
Name : Sheetal Prabhakar Khedkar
Husband's Name: Prabhakar Khedkar
House Number : A 202
Age : 46 Gender : Female
Photo Available

170 CRQ4008967
Name : Vaishali Prabhakar Khedkar
Husband's Name: Prabhakar Khedkar
House Number : A Du 202
Age : 67 Gender : Female
Photo Available

171 UEE0427175
Name : Rashmi Prabhakar Khedkar
Father's Name: Prabhakar Khedkar
House Number : A Du 202
Age : 49 Gender : Female
Photo Available

172 UEE1051689
Name : Swati Prabhakar Khedkar
Father's Name: Prabhakar Khedkar
House Number : A Du 202
Age : 42 Gender : Female
Photo Available

173 UEE3815487
Name : Kalimoon Begam Khan
Husband's Name: Shakir Khan
House Number : 203
Age : 69 Gender : Female
Photo Available

174 UEE3815495
Name : Shamim Shakir Khan
Father's Name: Shakir Khan
House Number : 203
Age : 51 Gender : Male
Photo Available

175 UEE5090592
Name : Shahbaz Khan
Father's Name: Shamim Khan
House Number : 203
Age : 34 Gender : Male
Photo Available

176 UEE1051697
Name : Rohan Jagannath Khanolkar
Father's Name: Jagannath Khanolkar
House Number : B 206
Age : 39 Gender : Male
Photo Available

177 UEE0427529
Name : Jagannath Shrikant Khanolkar
Father's Name: Shrikant Khanolkar
House Number : B Du 206
Age : 74 Gender : Male
Photo Available

178 UEE0427537
Name : Jyoti Jagannath Khanolkar
Husband's Name: Jagannath Khanolkar
House Number : B Du 206
Age : 64 Gender : Female
Photo Available

179 UEE2943801
Name : Shekhar Omprakash Upadhaya
Father's Name: Omprakash Upadhaya
House Number : 301/a
Age : 35 Gender : Male
Photo Available

180 CRQ4003323
Name : Sharda Omprakash Upadhaya
Husband's Name: Omprakash Upadhaya
House Number : A Ti 301
Age : 64 Gender : Female
Photo Available

181 CRQ4000428
Name : Mukesh Lahu Lingayat
Father's Name: Lahu Lingayat
House Number : A Chau 303
Age : 45 Gender : Male
Photo Available

182 UEE3083839
Name : Swaranjali Sushant Dandekar
Husband's Name: Sushant Dandekar
House Number : 305
Age : 45 Gender : Female
Photo Available

183 CRQ3995388
Name : Sudhakar Ramchandra Dandekar
Father's Name: Ramchandra Dandekar
House Number : B Ti 305
Age : 78 Gender : Male
Photo Available

184 CRQ4006680
Name : Swapna Sudhakar Dandekar
Husband's Name: Sudhakar Dandekar
House Number : B Ti 305
Age : 73 Gender : Female
Photo Available

185 CRQ4007266
Name : Sushant Sudhakar Dandekar
Father's Name: Sudhakar Dandekar
House Number : B Ti 305
Age : 45 Gender : Male
Photo Available

186 CRQ4005559
Name : Suyog Sudhakar Dandekar
Father's Name: Sudhakar Dandekar
House Number : 305, 2B
Age : 40 Gender : Male
Photo Available

187 UEE0427545
Name : ShabbeerAhemd Saleem Patni
Father's Name: Saleem Patni
House Number : B Ti 306
Age : 54 Gender : Male
Photo Available

188 CRQ3987617
Name : Shaqir Saleem Patni
Father's Name: Saleem Patni
House Number : B Ti 306
Age : 49 Gender : Male
Photo Available

189 CRQ3970837
Name : Shabana Saleem Patni
Father's Name: Saleem Patni
House Number : B Ti 306
Age : 43 Gender : Female
Photo Available

190 CRQ3980042
Name : Shahin Shabbir Patni
Father's Name: Shabbir Patni
House Number : B Ti 306
Age : 41 Gender : Female
Photo Available

191 UEE2793362
Name : Rukhsana Shabbir Patni
Husband's Name: Shabbir Patni
House Number : B-Ti-306
Age : 48 Gender : Female
Photo Available

192 UEE0427551
Name : Sumati Anant Dhuri
Husband's Name: Anant Dhuri
House Number : B Chau 404
Age : 77 Gender : Female
Photo Available

193 UEE2460038
Name : Naseem Siddiqui
Husband's Name: Siddiqui
House Number : B Chau 405
Age : 67 Gender : Female
Photo Available

194 UEE5071683
Name : Ayesha Imtiyaz Khan
Husband's Name: Imtiyaz Khan
House Number : B/405
Age : 57 Gender : Female
Photo Available

195 UEE2793370
Name : Imtiyaj Ayub Khan
Father's Name: Ayub Khan
House Number : B-Chau-405
Age : 63 Gender : Male
Photo Available

196 UEE0427602
Name : nasir ayub khan
Father's Name: Ayub Khan
House Number : B-Chau-405
Age : 63 Gender : Male
Photo Available

197 UEE2793388
Name : Mustaq Ayub Khan
Father's Name: Ayub Khan
House Number : B-Chau-405
Age : 59 Gender : Male
Photo Available

198 UEE5149711
Name : Jai Maheshwari
Father's Name: Devesh Maheshwari
House Number : 201/3
Age : 26 Gender : Male
Photo Available

199 UEE5146477
Name : Vaishali Jani
Husband's Name: Shyam Jani
House Number : 2B/104
Age : 53 Gender : Female
Photo Available

200 UEE2205854
Name : Shobha Omprakash Upadhaya
Father's Name: Omprakash Upadhaya
House Number : 301/1
Age : 37 Gender : Female
Photo Available

201 UEE5823877
Name : Smruti Dandekar
Husband's Name: Suyog Dandekar
House Number : 2/B/305
Age : 36 Gender : Female
Photo Available

202 UEE5833207
Name : Shaheer Hussain Patni
Father's Name: Shakir Patni
House Number : 306
Age : 21 Gender : Male
Photo Available

203 UEE5891726
Name : Mohammad Saquib Patni
Father's Name: Shabbir Ahmed Patni
House Number : 306/2-B
Age : 23 Gender : Male
Photo Available

204 UEE5891882
Name : Soiba Patni
Father's Name: Shabbir Patni
House Number : 2/306
Age : 27 Gender : Female
Photo Available

205 UEE5943584
Name : Sharmila Elias Coutinho
Father's Name: Elias Coutinho
House Number : 204/B Wing
Age : 55 Gender : Female
Photo Available

206 UEE5972054
Name : Yesha Jani
Father's Name: Shyam Jani
House Number : 2/B-104
Age : 20 Gender : Female
Photo Available

207 UEE3271202
Name : Hiralal Tukaram Hatiskar
Father's Name: Tukaram Hatiskar
House Number :
Age : 76 Gender : Male
Photo Available

208 CRQ3987666
Name : Meenadevi Kamalkishore Agrawal
Husband's Name: Kamalkishore Agrawal
House Number : P 103
Age : 59 Gender : Female
Photo Available

209 UEE3271210
Name : Jaideep Hiralal Hatiskar
Father's Name: Hiralal Hatiskar
House Number : 303
Age : 45 Gender : Male
Photo Available

210 UEE5231741
Name : Raghu Krishna Pujari
Father's Name: Krishna Pujari
House Number : Chau 401
Age : 58 Gender : Male
Photo Available

211 UEE5602461
Name : Bharathi Raghu Pujari
Husband's Name: Raghu Pujari
House Number : Chau 401
Age : 55 Gender : Female
Photo Available

212 UEE5742556
Name : Deepali Keertikar
Husband's Name: Indrajit Keertikar
House Number : 403
Age : 51 Gender : Female
Photo Available

213 UEE5743091
Name : Paarth Keertikar
Father's Name: Indrajit Keertikar
House Number : 403
Age : 22 Gender : Male
Photo Available

214 UEE2793396
Name : Indrajeet Makrand Kirtikar
Father's Name: Makrand Kirtikar
House Number : Chau-403
Age : 58 Gender : Male
Photo Available

215 UEE3083847
Name : Yash Agrawal
Father's Name: Kamalkishor Agrawal
House Number : 103/4
Age : 33 Gender : Male
Photo Available

216 UEE3271194
Name : Mugdha Jaidip Hatiskar
Husband's Name: Jaidip Hatiskar
House Number : 4/303
Age : 45 Gender : Female
Photo Available

217 UEE4998464
Name : Durgesh Dayashankar Mishra
Father's Name: Dayashankar Mishra
House Number : 4/503
Age : 46 Gender : Male
Photo Available

218 UEE5836184
Name : Kala Mendon
Husband's Name: Arun Mendon
House Number : 502
Age : 52 Gender : Female
Photo Available

219 UEE5836200
Name : Arun Mendon
Father's Name: Madura Mendon
House Number : 502
Age : 55 Gender : Male
Photo Available

220 UEE5850235
Name : Anuj Mendon
Father's Name: Arun Mendon
House Number : 4,501,502
Age : 23 Gender : Male
Photo Available

221 UEE5894670
Name : Kush Ambekar
Father's Name: Rajeev Ambekar
House Number : 4/201
Age : 23 Gender : Male
Photo Available

222 UEE5896527
Name : Abhiksha Mendon
Father's Name: Arun Mendon
House Number : 501-502/4
Age : 26 Gender : Female
Photo Available

223 UEE6005227
Name : Swapna Mishra
Husband's Name: Durgesh Mishra
House Number : 4-503,
Age : 46 Gender : Female
Photo Available

224 CRQ3986262
Name : Kusum Kishor Patel
Husband's Name: Kishor Patel
House Number : A T 2
Age : 73 Gender : Female
Photo Available

225 CRQ3986247
Name : Paresh Kishore Patel
Father's Name: Kishore Patel
House Number : A T 2
Age : 50 Gender : Male
Photo Available

226 CRQ3986254
Name : Dimple Paresh Patel
Husband's Name: Paresh Patel
House Number : A T 2
Age : 48 Gender : Female
Photo Available

227 CRQ3995271
Name : Anil Venkatesh Acharya
Father's Name: Venkatesh Acharya
House Number : A T 3
Age : 65 Gender : Male
Photo Available

228 UEE0427769
Name : Surekha Anil Acharya
Father's Name: Anil Acharya
House Number : A T 3
Age : 61 Gender : Female
Photo Available

229 UEE0427591
Name : Manda Surendra Patil
Husband's Name: Surendra Patil
House Number : A P 4
Age : 81 Gender : Female
Photo Available

230 CRQ3996303
Name : Prasad Subhash Patil
Father's Name: Subhash Patil
House Number : A P 5
Age : 44 Gender : Male
Photo Available

231 UEE0427858
Name : Shrikrishna Purushottam Satawalekar
Father's Name: Purushottam Satawalekar
House Number : A-Du-8
Age : 79 Gender : Male
Photo Available

232 UEE0427868
Name : Shubhangi Shrikrishna Satawalekar
Husband's Name: Shrikrishna Satawalekar
House Number : A-Du-8
Age : 74 Gender : Female
Photo Available

233 UEE2793412
Name : Suyog Shrikrishna Satawalekar
Father's Name: Shrikrishna Satawalekar
House Number : A-Du-8
Age : 43 Gender : Male
Photo Available

234 UEE0427878
Name : Sandeep Shrikrishna Satvalekar
Father's Name: Shrikrishna Satvalekar
House Number : A-Du-8
Age : 52 Gender : Male
Photo Available

235 UEE3271236
Name : Atul Chandrakant Page
Father's Name: Chandrakant Page
House Number : 12
Age : 44 Gender : Male
Photo Available

236 UEE3733011
Name : chandrakant himantlal shah
Father's Name: himantlal shah
House Number : 12
Age : 68 Gender : Male
Photo Available

237 UEE5659354
Name : Daljit Singh Chana
Father's Name: Sohan Singh Chana
House Number : 13
Age : 32 Gender : Male
Photo Available

238 UEE5231832
Name : Avtar Kaur Channa
Husband's Name: Kaur Channa
House Number : A/301
Age : 63 Gender : Female
Photo Available

239 UEE1051739
Name : Talvinder Singh Chana
Father's Name: Gian singh Chana
House Number : 14 B
Age : 38 Gender : Male
Photo Available

240 UEE2793453
Name : Gursimran Singh Chana
Father's Name: Giansingh Chana
House Number : 14-B
Age : 38 Gender : Male
Photo Available

241 UEE0427977
Name : Gian Singh Chana
Father's Name: Arjan Singh Chana
House Number : B T 15
Age : 83 Gender : Male
Photo Available

242 UEE3733003
Name : Nutan Chadrakant Shah
Husband's Name: Chadrakant Shah
House Number : 16
Age : 61 Gender : Female
Photo Available

243 UEE3271244
Name : Harlik Chandrakant Shah
Father's Name: Chandrakant Shah
House Number : 16
Age : 31 Gender : Male
Photo Available

244 UEE0427987
Name : Dileep Ramchandra Kamat
Father's Name: Ramchandra Kamat
House Number : B-Du-18
Age : 84 Gender : Male
Photo Available

245 UEE0428008
Name : Sameer Dileep Kamat
Father's Name: Dileep Kamat
House Number : B-Du-18
Age : 56 Gender : Male
Photo Available

246 UEE4007191
Name : Samuel Clarence David
Father's Name: Clarence Devid
House Number : A/201
Age : 77 Gender : Male
Photo Available

247 UEE4007209
Name : Nutan Samuel David
Husband's Name: Samuel David
House Number : A/201
Age : 73 Gender : Female
Photo Available

248 UEE5640982
Name : Shreya Satawalekar
Husband's Name: Suyog Satawalekar
House Number : B-203
Age : 42 Gender : Female
Photo Available

249 UEE5659214
Name : Balvinder Singh Chana
Father's Name: Sohan Singh Chana
House Number : A-301
Age : 39 Gender : Male
Photo Available

250 UEE2859874
Name : Pinki Devang Shah
Husband's Name: Devang Shah
House Number : B/301
Age : 47 Gender : Female
Photo Available

251 UEE2859866
Name : Devang Prafulchand Shah
Father's Name: Prafulchand Shah
House Number : B/301
Age : 47 Gender : Male
Photo Available

252 UEE5756960
Name : Pranali Shah
Father's Name: Devang Shah
House Number : B/301
Age : 23 Gender : Female
Photo Available

253 UEE5162060
Name : Nishant More
Father's Name: Hiraman More
House Number : B - 403
Age : 39 Gender : Male
Photo Available

254 UEE5162052
Name : Sonali More
Husband's Name: Nishant More
House Number : B - 403
Age : 34 Gender : Female
Photo Available

255 SIQ7233646
Name : Hemangi Hiraman More
Husband's Name: Hiraman More
House Number : B-403
Age : 64 Gender : Female
Photo Available

256 UEE5699152
Name : Pranav Deotare
Father's Name: Abhay Deotare
House Number : 601
Age : 23 Gender : Male
Photo Available

257 UEE5781240
Name : Archana Mehta
Husband's Name: Vikas Mehta
House Number : B/602
Age : 50 Gender : Female
Photo Available

258 UEE5153010
Name : VIKAS MEHTA
Others: ARCHANA MEHTA
House Number : B602
Age : 54 Gender : Male
Photo Available

259 UEE5618897
Name : ANIL BABU
Father's Name: SHIVRAJ SINGH
House Number : B-603 DIPTI SWETA
Age : 51 Gender : Male
Photo Available

260 BRF0773655
Name : Suwarna Vilas Bartakke
Father's Name: Vilas Bartakke
House Number : B/701
Age : 39 Gender : Female
Photo Available

261 CRQ3995594
Name : Vishwanath Damodar Pai
Father's Name: Damodar Pai
House Number : A 702
Age : 56 Gender : Male
Photo Available

262 CRQ3994720
Name : Priya Vishwanath Pai
Father's Name: Vishwanath Pai
House Number : A 702
Age : 54 Gender : Female
Photo Available

263 UEE5109475
Name : SATVIK PAI
Father's Name: VISHWANATH PAI
House Number : A/702
Age : 26 Gender : Male
Photo Available

264 UEE5151543
Name : PRAFUL PEDNEKAR
Father's Name: Bapu Narayan PEDNEKAR
House Number : B-702
Age : 58 Gender : Male
Photo Available

265 UEE0427743
Name : Sheetal Chandrakant Page
Husband's Name: Chandrakant Page
House Number : B T 11 12
Age : 70 Gender : Female
Photo Available

266 SIQ7233638
Name : Hiraman Dagdu More
Father's Name: Dagdu More
House Number : 403-12
Age : 69 Gender : Male
Photo Available

267 UEE5813241
Name : Avani Mehta
Father's Name: Vikas Mehta
House Number : B602
Age : 24 Gender : Female
Photo Available

268 UEE5816434
Name : Yashica Kapahi
Father's Name: Neeraj Kapahi
House Number : A/602/12
Age : 20 Gender : Female
Photo Available

269 UEE5825625
Name : Monik Patel
Father's Name: Kishor Patel
House Number : B/402
Age : 41 Gender : Male
Photo Available

270 UEE5826011
Name : Parin Patel
Father's Name: Paresh Patel
House Number : B/402
Age : 23 Gender : Female
Photo Available

271 UEE5867312
Name : Atharva Mehta
Father's Name: Vikas Mehta
House Number : 602
Age : 20 Gender : Male
Photo Available

272 UEE3815511
Name : Dolly Chintan Master
Husband's Name: Chintan Master
House Number : T
Age : 38 Gender : Female
Photo Available

273 UEE3815503
Name : Dhruti Punit Master
Husband's Name: Punit Master
House Number : T
Age : 36 Gender : Female
Photo Available

274 CRQ4003646
Name : Kirtikumar Uttamchand Master
Father's Name: Uttamchand Master
House Number : P 1
Age : 78 Gender : Male
Photo Available

275 CRQ4003471
Name : Bhadrika Motichand Master
Husband's Name: Motichand Master
House Number : P 1
Age : 77 Gender : Female
Photo Available

276 UEE5231857
Name : Kirtida Kirtikumar Master
Husband's Name: Kirtikumar Master
House Number : P 1
Age : 74 Gender : Female
Photo Available

277 UEE5231873
Name : Shaila Girish Master
Husband's Name: Girish Master
House Number : P 1
Age : 67 Gender : Female
Photo Available

278 UEE0428032
Name : Gayatri Vinayak Gaitonde
Father's Name: Vinayak Gaitonde
House Number : T 1 2 3
Age : 49 Gender : Female
Photo Available

279 UEE2793461
Name : Veena Vinayak Gaytonde
Husband's Name: Vinayak Gaytonde
House Number : T-1-2-3
Age : 73 Gender : Female
Photo Available

280 UEE3785789
Name : Pranay Girish Master
Father's Name: Girish Master
House Number :
Age : 33 Gender : Male
Photo Available

281 CRQ3999315
Name : Pramod Mashete
Father's Name: Ramchandra Mashete
House Number : Ti 20
Age : 68 Gender : Male
Photo Available

282 CRQ3998754
Name : Pradnya Mashete
Husband's Name: Pramod Mashete
House Number : Ti 20
Age : 66 Gender : Female
Photo Available

283 UEE5231915
Name : Anway Balkrishna Patkar
Father's Name: Balkrishna Patkar
House Number : 104
Age : 54 Gender : Male
Photo Available

284 UEE2793479
Name : Deepa Anway Patkar
Husband's Name: Anway Patkar
House Number : 104
Age : 49 Gender : Female
Photo Available

285 UEE5108972
Name : Sanjali Patkar
Father's Name: Anway Balkrishna Patkar
House Number : 104
Age : 26 Gender : Female
Photo Available

286 UEE0428214
Name : Sunita Narayan Wagle
Husband's Name: Narayan Wagle
House Number : D-105
Age : 86 Gender : Female
Photo Available

287 UEE2793487
Name : Dattatreya Dhume
Father's Name: Pandharinath Dhume
House Number : 201
Age : 82 Gender : Male
Photo Available

288 CRQ4004552
Name : Ganpat Ramkrishna Rege
Father's Name: Ramkrishna Rege
House Number : 202
Age : 66 Gender : Male
Photo Available

289 CRQ4004560
Name : Namrata Ganpat Rege
Husband's Name: Ganpat Rege
House Number : 202
Age : 59 Gender : Female
Photo Available

290 UEE3785797
Name : Pradnyesh Ganpat Rege
Father's Name: Ganpat Rege
House Number : 202
Age : 31 Gender : Male
Photo Available

291 UEE5613492
Name : Mandar Pandit
Father's Name: Shashikant Pandit
House Number : 205
Age : 49 Gender : Male
Photo Available

292 CRQ3993763
Name : Upendra Laxman Samant
Father's Name: Laxman Samant
House Number : 302
Age : 61 Gender : Male
Photo Available

293 CRQ3993425
Name : Shweta Upendra Samant
Father's Name: Upendra Samant
House Number : 302
Age : 57 Gender : Female
Photo Available

294 UEE3271251
Name : Akshay Upendra Samant
Father's Name: Upendra Samant
House Number : 302
Age : 31 Gender : Male
Photo Available

295 UEE5744925
Name : Hausila Singh
Father's Name: Ramkaran Singh
House Number : 303
Age : 76 Gender : Male
Photo Available

296 UEE5744933
Name : Sarala Singh
Husband's Name: Hausila Singh
House Number : 303
Age : 69 Gender : Female
Photo Available

297 UEE0428123
Name : Uday Prabhakar Nadkarni
Father's Name: Prabhakar Nadkarni
House Number : 304
Age : 65 Gender : Male
Photo Available

298 UEE2943777
Name : Sarvesh Uday Nadkarni
Father's Name: Uday Nadkarni
House Number : 304
Age : 38 Gender : Male
Photo Available

299 UEE5231907
Name : Swarup Uday Nadkarni
Husband's Name: Uday Nadkarni
House Number : P-304
Age : 61 Gender : Female
Photo Available

300 UEE3815529
Name : Amruta Yatin Kamat
Husband's Name: Yatin Kamat
House Number : 401
Age : 44 Gender : Female
Photo Available

301 UEE0428222
Name : Ramchandra Narayan Wagle
Father's Name: Narayan Wagle
House Number : Ch-402
Age : 59 Gender : Male
Photo Available

302 UEE2460046
Name : Sanjana Wagle
Husband's Name: Ramchandra Wagle
House Number : Ch-402
Age : 58 Gender : Female
Photo Available

303 CRQ3982659
Name : Vishal Ravindranath Kulkarni
Father's Name: Ravindranath Kulkarni
House Number : 502
Age : 46 Gender : Male
Photo Available

304 UEE1581560
Name : Prerna Vishal Kulkarni
Husband's Name: Vishal Kulkarni
House Number : 502
Age : 45 Gender : Female
Photo Available

305 YBB4860359
Name : SHASVAT PARSHURAM SHETYE
Father's Name: PARSHURAM SHETYE
House Number : 503, Visawa CHS
Age : 59 Gender : Male
Photo Available

306 UEE5619002
Name : Tanvi Mordekar
Mother's Name: Manisha Mordekar
House Number : 602, Visawa CHS
Age : 26 Gender : Female
Photo Available

307 UEE5231923
Name : Kishore Prabhakar Mordekar
Father's Name: Prabhakar Mordekar
House Number : D-602
Age : 54 Gender : Male
Photo Available

308 UEE5611967
Name : Ishani Wagle
Father's Name: Ramchandra Wagle
House Number : 10/402
Age : 26 Gender : Female
Photo Available

309 UEE3908837
Name : Gajanan Pandurang Sawant
Father's Name: Pandurang Sawant
House Number : 604/605
Age : 80 Gender : Male
Photo Available

310 UEE3908829
Name : Shubhangi Gajanan Sawant
Husband's Name: Gajanan Sawant
House Number : 604/605
Age : 75 Gender : Female
Photo Available

311 UEE3908803
Name : Nilesh Gajanan Sawant
Father's Name: Gajanan Sawant
House Number : 604/605
Age : 52 Gender : Male
Photo Available

312 UEE3908811
Name : Samindara Nilesh Sawant
Husband's Name: Nilesh Sawant
House Number : 604/605
Age : 50 Gender : Female
Photo Available

313 UEE5618731
Name : Krishna Sawant
Father's Name: Nilesh Sawant
House Number : 604/605
Age : 24 Gender : Female
Photo Available

314 UEE5831284
Name : Aruna Chauhan
Husband's Name: Bharat Chauhan
House Number : 505/5
Age : 55 Gender : Female
Photo Available

315 UEE5831334
Name : Ritvik Chauhan
Father's Name: Bharat Chauhan
House Number : 505/5
Age : 27 Gender : Male
Photo Available

316 UEE5859335
Name : Shaila Shetye
Husband's Name: Shashwat Shetye
House Number : 503
Age : 56 Gender : Female
Photo Available

317 UEE5989165
Name : Aparna Pandit
Husband's Name: Animish Pandit
House Number : 404
Age : 31 Gender : Female
Photo Available

318 UEE2205938
Name : Raviraj Arun Vijaykar
Father's Name: Arun Vijaykar
House Number : T
Age : 40 Gender : Male
Photo Available

319 UEE2205870
Name : Sunetra Shrikant Vijayakar
Husband's Name: Shrikant Vijayakar
House Number : S-8
Age : 45 Gender : Female
Photo Available

320 UEE0428248
Name : Arun Anand Rao Vijaykar
Father's Name: Anand Rao Vijaykar
House Number : T-08
Age : 76 Gender : Male
Photo Available

321 UEE0428254
Name : Padamja Arun Vijaykar
Husband's Name: Arun Vijykar
House Number : T-08
Age : 71 Gender : Female
Photo Available

322 UEE1533926
Name : Shreekant Arun Vijaykar
Father's Name: Arun Vijaykar
House Number : T-08
Age : 47 Gender : Male
Photo Available

323 CRQ4005237
Name : Nilesh Ramaniklal Thakkar
Father's Name: Ramaniklal Thakkar
House Number : T 5
Age : 53 Gender : Male
Photo Available

324 CRQ4005229
Name : Dimple Nilesh Thakkar
Husband's Name: Nilesh Thakkar
House Number : T 5
Age : 52 Gender : Female
Photo Available

325 UEE0428383
Name : Mrudulata Vasant Ambre
Husband's Name: Vasant Ambre
House Number : P 8
Age : 77 Gender : Female
Photo Available

326 UEE5635974
Name : Pratima Naik
Husband's Name: Saish Naik
House Number : 09
Age : 48 Gender : Female
Photo Available

327 CRQ3991288
Name : Saish Gurudas Naik
Father's Name: Gurudas Naik
House Number : P 9
Age : 49 Gender : Male
Photo Available

328 UEE0428404
Name : Vijaya Gurudas Naik
Husband's Name: Gurudas Naik
House Number : P-9
Age : 82 Gender : Female
Photo Available

329 UEE2793511
Name : Janhavi Mohan Khare
Father's Name: Mohan Khare
House Number : 10
Age : 42 Gender : Female
Photo Available

330 UEE5816095
Name : Meet Thakkar
Father's Name: Nilesh Thakkar
House Number : 5
Age : 22 Gender : Male
Photo Available

331 SIQ3255338
Name : Abhijit Prakash Patil
Father's Name: Prakash Patil
House Number : 6
Age : 39 Gender : Male
Photo Available

332 UEE3169562
Name : Anant Ganpat Chauhan
Father's Name: Ganpat Chauhan
House Number : T 1
Age : 76 Gender : Male
Photo Available

333 UEE3169521
Name : Pallavi Anant Chauhan
Husband's Name: Anant Chauhan
House Number : T 1
Age : 72 Gender : Female
Photo Available

334 UEE3169539
Name : Shantanu Anant Chauhan
Father's Name: Anant Chauhan
House Number : T 1
Age : 46 Gender : Male
Photo Available

335 CRQ3996394
Name : Mohini Lalji Gaitonde
Husband's Name: Lalji Gaitonde
House Number : P 6
Age : 80 Gender : Female
Photo Available

336 UEE2793545
Name : Ghanashyam Lalji Gaitonde
Father's Name: Lalji Gaitonde
House Number : P-6
Age : 51 Gender : Male
Photo Available

337 UEE3169547
Name : Sunil Dattaram Sudrik
Father's Name: Dattaram Sudrik
House Number : 8
Age : 56 Gender : Male
Photo Available

338 UEE2416121
Name : Sakshi Sunil Sudrik
Husband's Name: Sunil Sudrik
House Number : 8
Age : 45 Gender : Female
Photo Available

339 UEE5694971
Name : Sanchi Sudrik
Father's Name: Sunil Sudrik
House Number : 8
Age : 24 Gender : Female
Photo Available

340 UEE5772421
Name : Sana Sudrik
Father's Name: Sunil Sudrik
House Number : 8
Age : 22 Gender : Female
Photo Available

341 CRQ0238287
Name : Ratna Shrikrishna Chodankar
Husband's Name: Shrikrishna Chodankar
House Number : Du 10
Age : 90 Gender : Female
Photo Available

342 CRQ3979127
Name : Rajesh Shrikrishna Chodankar
Father's Name: Shrikrishna Chodankar
House Number : Du 10
Age : 52 Gender : Male
Photo Available

343 CRQ3979101
Name : Supriya Rajesh Chodankar
Husband's Name: Rajesh Chodankar
House Number : Du 10
Age : 51 Gender : Female
Photo Available

344 CRQ3999679
Name : Miltan Salwador Menezes
Father's Name: Salwador Menezes
House Number : T 11
Age : 72 Gender : Male
Photo Available

345 UEE3785805
Name : Bhalchandra Sadashiv Belekar
Father's Name: Sadashiv Belekar
House Number : 12
Age : 51 Gender : Male
Photo Available

346 UEE3785813
Name : Shilpa Bhalchandra Belekar
Husband's Name: Bhalchandra Belekar
House Number : 12
Age : 47 Gender : Female
Photo Available

347 UEE2793578
Name : Janhavi Jatin Chonkar
Husband's Name: Jatin Chonkar
House Number : 14
Age : 49 Gender : Female
Photo Available

348 UEE2793560
Name : Sunita Kirit Chonkar
Husband's Name: Kirit Chonkar
House Number : Ti-14
Age : 76 Gender : Female
Photo Available

349 UEE0428551
Name : Jatin Kirit Chonkar
Father's Name: Kirit Chonkar
House Number : Ti-14
Age : 55 Gender : Male
Photo Available

350 UEE5902119
Name : Anvi Chonkar
Father's Name: Jatin Chonkar
House Number : 14
Age : 22 Gender : Female
Photo Available

351 UEE5615547
Name : Abhijit Sapaliga
Father's Name: Thaniyappa Sapaliga
House Number : 15
Age : 41 Gender : Male
Photo Available

352 UEE5749619
Name : Prathamesh Sawant
Mother's Name: Ramesh Sawant
House Number : 16
Age : 29 Gender : Male
Photo Available

353 CRQ4000840
Name : Ujwala Ramesh Sawant
Husband's Name: Ramesh Sawant
House Number : Ti 16
Age : 58 Gender : Female
Photo Available

354 UEE2416139
Name : Mandar Hanumant Sakpal
Father's Name: Hanumant Sakpal
House Number : 302
Age : 49 Gender : Male
Photo Available

355 UEE2416147
Name : Samruddhi Sakpal
Husband's Name: Mandar Sakpal
House Number : 302
Age : 42 Gender : Female
Photo Available

356 UEE6212021
Name : Thaniyappa Nonaya Sapaliga
Father's Name: Nonaya Sapaliga
House Number : 7/15
Age : 76 Gender : Male
Photo Available

357 UEE0428571
Name : Suresh Pudanlik Desai
Father's Name: Pudanlik Desai
House Number : T 1
Age : 93 Gender : Male
Photo Available

358 UEE0428591
Name : Sarla Suresh Desai
Husband's Name: Suresh Desai
House Number : T 1
Age : 83 Gender : Female
Photo Available

359 UEE0428610
Name : Mangesh Suresh Desai
Father's Name: Suresh Desai
House Number : T 1
Age : 59 Gender : Male
Photo Available

360 UEE2460061
Name : Sonali Mangesh Desai
Husband's Name: Mangesh Desai
House Number : T 1
Age : 53 Gender : Female
Photo Available

361 CRQ0238394
Name : Sahdev Amrit Sawant
Father's Name: Amrit Sawant
House Number : T 1
Age : 95 Gender : Male
Photo Available

362 CRQ0238402
Name : Chandrashekhar Sahdev Sawant
Father's Name: Sahdev Sawant
House Number : T 1
Age : 58 Gender : Male
Photo Available

363 CRQ3983582
Name : Uma Chandrashekhar Sawant
Father's Name: Chandrashekhar Sawant
House Number : T 1
Age : 52 Gender : Female
Photo Available

364 UEE5053087
Name : Vallari Vinayak Sadekar
Father's Name: Vinayak Sadekar
House Number : 02
Age : 29 Gender : Female
Photo Available

365 CRQ3992617
Name : Savita Vishnu Sadekar
Husband's Name: Vishnu Sadekar
House Number : T 2
Age : 84 Gender : Female
Photo Available

366 UEE0428644
Name : Vinayak Vishnu Sadekar
Father's Name: Vishnu Sadekar
House Number : T 2
Age : 62 Gender : Male
Photo Available

367 UEE5232038
Name : Raghavi Vinayak Sadekar
Father's Name: Vinayak Sadekar
House Number : T 2
Age : 60 Gender : Female
Photo Available

368 CRQ3992856
Name : Aparna Arvind Malshe
Husband's Name: Arvind Malshe
House Number : T 3
Age : 75 Gender : Female
Photo Available

369 CRQ4001046
Name : Abhijit Arvind Malshe
Father's Name: Arvind Malshe
House Number : T 3
Age : 46 Gender : Male
Photo Available

370 UEE5232046
Name : Vijay Madhukar Patkar
Father's Name: Madhukar Patkar
House Number : P 6
Age : 65 Gender : Male
Photo Available

371 CRQ3977873
Name : Varsha Vijay Patkar
Father's Name: Varsha Patkar
House Number : P 6
Age : 58 Gender : Female
Photo Available

372 UEE2642569
Name : Medha Ramchandra Sohoni
Husband's Name: Ramchandra Sohoni
House Number : 7
Age : 48 Gender : Female
Photo Available

373 CRQ3978509
Name : Ashok Ramchandra Sohoni
Father's Name: Ramchandra Sohoni
House Number : P 7
Age : 81 Gender : Male
Photo Available

374 CRQ3978491
Name : Vinodini Ashok Sohoni
Husband's Name: Ashok Sohoni
House Number : P 7
Age : 73 Gender : Female
Photo Available

375 CRQ3991668
Name : Ramchandra Ashok Sohoni
Father's Name: Ashok Sohoni
House Number : P 7
Age : 50 Gender : Male
Photo Available

376 UEE5136767
Name : Hemangi Vaidya
Husband's Name: Sachin Vaidya
House Number : 8
Age : 47 Gender : Female
Photo Available

377 UEE0428511
Name : Nalini Madhusudan Vaidya
Husband's Name: Madhusudan Vaidya
House Number : P 8
Age : 84 Gender : Female
Photo Available

378 UEE0428537
Name : Sachin Madhusudan Vaidya
Father's Name: Madhusudan Vaidya
House Number : P 8
Age : 49 Gender : Male
Photo Available

379 UEE0428735
Name : Saroj Bhalchandra Rane
Husband's Name: Bhalchandra Rane
House Number : P-11
Age : 84 Gender : Female
Photo Available

380 UEE0428789
Name : Rekha Ramesh Acharya
Husband's Name: Ramesh Acharya
House Number : Du-12
Age : 89 Gender : Female
Photo Available

381 UEE1533009
Name : Sugandh Arun Nabar
Father's Name: Arun Nabar
House Number : Ti 13
Age : 56 Gender : Male
Photo Available

382 UEE1533017
Name : Sandhya Sugandh Nabar
Husband's Name: Sugandh Nabar
House Number : Ti 13
Age : 51 Gender : Female
Photo Available

383 UEE2859882
Name : Geeta Vinod Yadav
Husband's Name: Vinod Yadav
House Number : 15
Age : 61 Gender : Female
Photo Available

384 UEE5232079
Name : Nandan Anant Pai
Father's Name: Anant Pai
House Number : Ti 16
Age : 56 Gender : Male
Photo Available

385 UEE5094966
Name : Omkar Sawant
Father's Name: Chandrashekar Sawant
House Number : 201
Age : 26 Gender : Male
Photo Available

386 UEE5185541
Name : Avadhoot Patkar
Father's Name: Vijay Patkar
House Number : 303
Age : 32 Gender : Male
Photo Available

387 UEE5185392
Name : Soniya Patkar
Father's Name: Vijay Patkar
House Number : 303
Age : 26 Gender : Female
Photo Available

388 UEE5093539
Name : Sunil Acharya
Father's Name: Ramesh Acharya
House Number : 501
Age : 60 Gender : Male
Photo Available

389 UEE5093513
Name : Rasika Acharya
Father's Name: Sunil Acharya
House Number : 501
Age : 29 Gender : Female
Photo Available

390 AJO5129465
Name : Parvindar Satyaprasad Baloni Baloni
Father's Name: Satyaprasad Baloni Baloni
House Number : 703
Age : 50 Gender : Male
Photo Available

391 AJO5129341
Name : Laxmi Parvindar Baloni
Husband's Name: Parvindar Baloni
House Number : 703
Age : 40 Gender : Female
Photo Available

392 UEE5767652
Name : Nitesh Baloni
Father's Name: Parvindar Baloni
House Number : 703
Age : 23 Gender : Male
Photo Available

393 UEE5162029
Name : Usha Kabe
Husband's Name: Ravindra Kabe
House Number : 902
Age : 81 Gender : Female
Photo Available

394 UEE5162037
Name : Ravindra Kabe
Father's Name: Govind Kabe
House Number : 902
Age : 80 Gender : Male
Photo Available

395 UEE5162045
Name : Sham Kabe
Father's Name: Ravindra Kabe
House Number : 902
Age : 49 Gender : Male
Photo Available

396 UEE5162011
Name : Prachi Kabe
Husband's Name: Sham Kabe
House Number : 902
Age : 42 Gender : Female
Photo Available

397 UEE5863105
Name : Vivek Yadav
Father's Name: Vinod Yadav
House Number : 602
Age : 32 Gender : Male
Photo Available

398 FCS2275154
Name : Santosh Vasant Bhagawat
Father's Name: Vasant Bhagawat
House Number : 803
Age : 59 Gender : Male
Photo Available

399 UEE5953260
Name : Shraddha Ghonge
Husband's Name: Sandeep Ghonge
House Number : 901
Age : 32 Gender : Female
Photo Available

400 UEE5981154
Name : Partho Nabar
Father's Name: Sugandh Nabar
House Number : 502
Age : 23 Gender : Male
Photo Available

401 UEE5788336
Name : Janhavi Wagle
Husband's Name: Sagar Wagle
House Number : .
Age : 32 Gender : Female
Photo Available

402 UEE3878030
Name : Rujuta Sachin Wagle
Husband's Name: Sachin Wagle
House Number : 1
Age : 46 Gender : Female
Photo Available

403 UEE2124956
Name : Sachin Kishor Wagle
Father's Name: Kishor Wagle
House Number : T 1
Age : 52 Gender : Male
Photo Available

404 UEE0428858
Name : Shivkumar Laxmikant Wagle
Father's Name: Laxmikant Wagle
House Number : T 2
Age : 73 Gender : Male
Photo Available

405 UEE2793594
Name : Mihir Shivkumar Wagle
Father's Name: Shivkumar Wagle
House Number : T-2
Age : 41 Gender : Male
Photo Available

406 UEE3169554
Name : Nehal Wagle
Father's Name: Nikhil Wagle
House Number : P-3
Age : 35 Gender : Female
Photo Available

407 UEE2124972
Name : Priya Shivkumar Wagle
Father's Name: Shivkumar Wagle
House Number : T 3
Age : 44 Gender : Female
Photo Available

408 UEE3083904
Name : Vikram Mangesh Wagle
Father's Name: Mangesh Wagle
House Number : T 4
Age : 43 Gender : Male
Photo Available

409 UEE0428933
Name : Nikhil Jogappa Wagle
Father's Name: Jogappa Wagle
House Number : P 5
Age : 66 Gender : Male
Photo Available

410 CRQ0238824
Name : Kedar Jogappa Wagle
Father's Name: Jogappa Wagle
House Number : P 5
Age : 64 Gender : Male
Photo Available

411 UEE0428941
Name : Nisha Nikhil Wagle
Father's Name: Nikhil Wagle
House Number : P 5
Age : 60 Gender : Female
Photo Available

412 CRQ0238832
Name : Seema Kedar Wagle
Husband's Name: Kedar Wagle
House Number : P 5
Age : 59 Gender : Female
Photo Available

413 UEE2970879
Name : Sagar Wagle
Father's Name: Kedar Wagle
House Number : P-5
Age : 34 Gender : Male
Photo Available

414 UEE2205946
Name : Deven Kiran Dabholkar
Father's Name: Kiran Dabholkar
House Number : T
Age : 37 Gender : Male
Photo Available

415 CRQ0238881
Name : Rohan Madhukar Dalvi
Father's Name: Madhukar Dalvi
House Number : T 1
Age : 65 Gender : Male
Photo Available

416 UEE0428987
Name : Kiran Vinayak Dabholkar
Father's Name: Vinayak Dabholkar
House Number : P 2
Age : 67 Gender : Male
Photo Available

417 CRQ0238915
Name : Rekha Kiran Dabholkar
Husband's Name: Kiran Dabholkar
House Number : P 2
Age : 59 Gender : Female
Photo Available

418 UEE2642577
Name : Sayali Kiran Dabholkar
Father's Name: Kiran Dabholkar
House Number : P 2
Age : 34 Gender : Female
Photo Available

419 UEE3083870
Name : Balram Vasudev Khasnis
Father's Name: Vasudev Khasnis
House Number : P 3
Age : 75 Gender : Male
Photo Available

420 UEE3083888
Name : Yojana Balram Khasnis
Husband's Name: Balram Khasnis
House Number : P 3
Age : 69 Gender : Female
Photo Available

421 UEE3083896
Name : Kaustubh Balram Khasnis
Father's Name: Balram Khasnis
House Number : P 3
Age : 46 Gender : Male
Photo Available

422 UEE2793602
Name : Saurabh Balram Khasnis
Father's Name: Balram Khasnis
House Number : P 3
Age : 41 Gender : Male
Photo Available

423 CRQ4000790
Name : Minakshi Vinay Wadekar
Husband's Name: Vinay Wadekar
House Number : T 1
Age : 56 Gender : Female
Photo Available

424 CRQ4000808
Name : Vinay Dattatreya Wadekar
Father's Name: Dattatreya Wadekar
House Number : T 1
Age : 55 Gender : Male
Photo Available

425 CRQ3991858
Name : Daya Dattatreya Wadekar
Husband's Name: Dattatreya Wadekar
House Number : T-1
Age : 88 Gender : Female
Photo Available

426 UEE2124980

Name : Prakash Vinayak Kulkarni
Father's Name: Vinayak Kulkarni
House Number : T 1
Age : 56 Gender : Male

Photo Available

427 UEE2124998

Name : Revati Prakash Kulkarni
Husband's Name: Prakash Kulkarni
House Number : T 1
Age : 54 Gender : Female

Photo Available

428 CRQ0239038
Name : Vasanti Laxman Jadhav
Husband's Name: Laxman Jadhav
House Number : T 1
Age : 61 Gender : Female
Photo Available

429 UEE3878063
Name : Amita Kedar Sukhthankar
Husband's Name: Kedar Sukhthankar
House Number : 02
Age : 41 Gender : Female
Photo Available

430 UEE3878048
Name : Harishwar Narayan Sukhthankar
Father's Name: Narayan Sukhthankar
House Number : 2
Age : 43 Gender : Male
Photo Available

431 UEE3785870
Name : Neeta Nishikant Naik
Husband's Name: Nishikant Naik
House Number : G-2
Age : 65 Gender : Female
Photo Available

432 CRQ4003422
Name : Kedar Narayan Sukatankar
Father's Name: Narayan Sukatankar
House Number : T 2
Age : 46 Gender : Male
Photo Available

433 CRQ3977972
Name : Umakant Kashinath Palekar
Father's Name: Kashinath Palekar
House Number : T 3
Age : 79 Gender : Male
Photo Available

434 CRQ3977964
Name : Shanta Umakant Palekar
Husband's Name: Umakant Palekar
House Number : T 3
Age : 65 Gender : Female
Photo Available

435 CRQ3984721
Name : Kashinath Umakant Palekar
Father's Name: Umakant Palekar
House Number : T 3
Age : 45 Gender : Male
Photo Available

436 CRQ3984713
Name : Radhika Umakant Palekar
Father's Name: Umakant Palekar
House Number : T 3
Age : 42 Gender : Female
Photo Available

437 CRQ3974821
Name : Jayashri Vasant Bhedasgavkar
Husband's Name: Vasant Bhedasgavkar
House Number : T 4
Age : 74 Gender : Female
Photo Available

438 UEE2460079
Name : Ameya Vasant Bhedasgavkar
Father's Name: Vasant Bhedasgavkar
House Number : T 4
Age : 45 Gender : Male
Photo Available

439 CRQ0239087
Name : Shobha Prabhakar Sukatankar
Husband's Name: Sakharam Sukatankar
House Number : T 1 2
Age : 70 Gender : Female
Photo Available

440 CRQ0239061
Name : Shaila Sukhthankar
Husband's Name: Narayan Sukhthankar
House Number : T 1 2
Age : 80 Gender : Female
Photo Available

441 UEE0429076
Name : Narayan Sakharam Sukatankar
Father's Name: Sakharam Sukatankar
House Number : T-1-2
Age : 82 Gender : Male
Photo Available

442 UEE3785839
Name : Jayantilal Popatla Gala
Father's Name: Popatla Gala
House Number : 101
Age : 62 Gender : Male
Photo Available

443 UEE3785821
Name : Visanji Popatlal Gala
Father's Name: Popatlal Gala
House Number : 101
Age : 57 Gender : Male
Photo Available

444 UEE3785862
Name : Manjula Ben Gala
Husband's Name: Jayantilal Gala
House Number : 101
Age : 56 Gender : Female
Photo Available

445 UEE3878055
Name : Darshan Jayantilal Gala
Father's Name: Jayantilal Gala
House Number : 101
Age : 29 Gender : Male
Photo Available

446 UEE5116017
Name : JAY GALA
Father's Name: VISHANJI GALA
House Number : 101 RHYTHM APARTMENT
Age : 26 Gender : Male
Photo Available

447 UEE5841564
Name : Paarth Pai
Father's Name: Gaurish Pai
House Number : 102
Age : 21 Gender : Male
Photo Available

448 UEE5861125
Name : Laxmi Pai
Husband's Name: Gaurish Pai
House Number : 102
Age : 59 Gender : Female
Photo Available

449 UEE5955331
Name : Omkar Laxman Jadhav
Father's Name: Laxman Jadhav
House Number : 6/7
Age : 21 Gender : Male
Photo Available

450 UEE3785896
Name : Nishikant Sahdev Naik
Father's Name: Sahdev Naik
House Number : 2
Age : 71 Gender : Male
Photo Available

451 UEE3785904
Name : Poonam Dipesh Naik
Husband's Name: Dipesh Naik
House Number : 2
Age : 44 Gender : Female
Photo Available

452 UEE3785888
Name : Dipesh Nishikant Naik
Father's Name: Nishikant Naik
House Number : 2
Age : 42 Gender : Male
Photo Available

453 UEE3815537
Name : Khushboo Nishit Doshi
Husband's Name: Nishit Doshi
House Number : 302
Age : 39 Gender : Female
Photo Available

454 UEE0429131
Name : Haresh Vallabhdas Doshi
Father's Name: Vallabhdas Doshi
House Number : Ti-302
Age : 75 Gender : Male
Photo Available

455 UEE0429149
Name : Usha Haresh Doshi
Husband's Name: Haresh Doshi
House Number : Ti-302
Age : 71 Gender : Female
Photo Available

456 UEE2793636
Name : Nishti Haresh Doshi
Father's Name: Haresh Doshi
House Number : Ti-302
Age : 32 Gender : Male
Photo Available

457 UEE1051762
Name : Murlidhar Vasudev Kamath
Father's Name: Vasudev Kamath
House Number : C-401
Age : 88 Gender : Male
Photo Available

458 UEE3271277
Name : Sheela Harish Bhesonia
Father's Name: Harish Bhesonia
House Number : 402
Age : 33 Gender : Female
Photo Available

459 UEE1051788
Name : Haresh Visavani
Father's Name: Visavani
House Number : Ti 402
Age : 76 Gender : Male
Photo Available

460 UEE1051796
Name : Sunita Haresh Visavani
Husband's Name: Haresh Visavani
House Number : Ti 402
Age : 63 Gender : Female
Photo Available

461 UEE3733078
Name : Leroy Joseph Fernandes
Father's Name: Joseph Fernandes
House Number :
Age : 38 Gender : Male
Photo Available

462 UEE3733086
Name : Jyoti Satish Mehta
Husband's Name: Satish Mehta
House Number : 102
Age : 75 Gender : Female
Photo Available

463 UEE3839271
Name : Jai Harish Kotak
Father's Name: Harish Kotak
House Number : 2B-4/5
Age : 41 Gender : Male
Photo Available

464 UEE3839289
Name : Harsh Harish Kotak
Father's Name: Harish Kotak
House Number : 2B-4/5
Age : 36 Gender : Male
Photo Available

465 UEE5232178
Name : Kareem Qamaruddin Hussain
Father's Name: Qamaruddin Hussain
House Number : Ti 304
Age : 57 Gender : Male
Photo Available

466 UEE5053137
Name : Saniya Imtiyaz Khan
Father's Name: Imtiyaz Khan
House Number : B/405
Age : 26 Gender : Female
Photo Available

467 UEE5045273
Name : Sarvesh Anil Satam
Father's Name: Anil Satam
House Number : 101/4
Age : 27 Gender : Male
Photo Available

468 UEE3815545
Name : Chetan Gobindram Wadhwa
Father's Name: Gobindram Wadhwa
House Number : 1/105
Age : 56 Gender : Male
Photo Available

469 UEE3815552
Name : Hemanti Gobindram Wadhwa
Father's Name: Gobindram Wadhwa
House Number : 1/105
Age : 51 Gender : Female
Photo Available

470 UEE3271285
Name : Siddhanth Raghu Poojary
Father's Name: Raghu Poojary
House Number : 4/402
Age : 32 Gender : Male
Photo Available

471 UEE5613377
Name : Priyanshi Vora
Father's Name: Hemang Vora
House Number : 701,7th Floor
Age : 26 Gender : Female
Photo Available

472 UEE0429206
Name : Harish Kanji Kotak
Father's Name: Kanji Kotak
House Number : 2B 04/05
Age : 68 Gender : Male
Photo Available

473 UEE0429195
Name : Pramila Harish Kotak
Husband's Name: Harish Kotak
House Number : 2B 04/05
Age : 63 Gender : Female
Photo Available

474 UEE3839297
Name : Nidhi Jay Kotak
Husband's Name: Jay Kotak
House Number : 2B-04/05
Age : 36 Gender : Female
Photo Available

475 UEE5827407
Name : Neel Shah
Father's Name: Kiran Shah
House Number : 301
Age : 21 Gender : Male
Photo Available

476 UEE5879341
Name : Varad Pathre
Father's Name: Nilesh Pathre
House Number : B/606
Age : 22 Gender : Male
Photo Available

477 UEE5879358
Name : Aparna Pathre
Husband's Name: Dashrath Pathre
House Number : 1/606
Age : 56 Gender : Female
Photo Available

478 UEE5879366
Name : Nishtha Pokle
Father's Name: Sanjay Pokle
House Number : 606/1
Age : 24 Gender : Female
Photo Available

479 UEE5879424
Name : Durva Pokle
Father's Name: Sanjay Pokle
House Number : 1/606
Age : 28 Gender : Female
Photo Available

480 UEE5893193
Name : Chitra Mahale
Father's Name: Gangadhar Mahale
House Number : A- 303-2
Age : 56 Gender : Female
Photo Available

481 ISD4135687
Name : Chirag Kireet Kothari
Father's Name: Kireet Kothari
House Number : 4/302
Age : 43 Gender : Male
Photo Available

482 UEE4014130
Name : Shobhana Nandkumar Sheth
Husband's Name: Nandkumar Sheth
House Number : 101
Age : 78 Gender : Female
Photo Available

483 UEE4014122
Name : Brijesh Nandkumar Sheth
Father's Name: Nandkumar Sheth
House Number : 101
Age : 52 Gender : Male
Photo Available

484 UEE4017570
Name : Monika Brijesh Sheth
Husband's Name: Brijesh Sheth
House Number : 101
Age : 44 Gender : Female
Photo Available

485 UEE4984472
Name : Nandkumar Jagmohan Sheth
Father's Name: Jagmohan Sheth
House Number : 101, Uma Niwas,
Age : 80 Gender : Male
Photo Available

486 CRQ4002531
Name : Ajit Narayan Khot
Father's Name: Narayan Khot
House Number : 201
Age : 80 Gender : Male
Photo Available

487 CRQ4002549
Name : Sucheta Ajit Khot
Husband's Name: Ajit Khot
House Number : 201
Age : 75 Gender : Female
Photo Available

488 UEE1051812
Name : Saral Prakash Pathak
Husband's Name: Prakash Pathak
House Number : 401
Age : 54 Gender : Female
Photo Available

489 UEE1051804
Name : Prakash S Pathak
Father's Name: S Pathak
House Number : Chau 401
Age : 57 Gender : Male
Photo Available

490 UEE1051838
Name : Amey Prakash Pathak
Father's Name: Prakash Pathak
House Number : 601
Age : 51 Gender : Male
Photo Available

491 UEE5693023
Name : Aakaksha Pathak
Father's Name: Amey Pathak
House Number : 601
Age : 24 Gender : Female
Photo Available

492 UEE5693239
Name : Aryan Pathak
Father's Name: Amey Pathak
House Number : 18/601
Age : 24 Gender : Male
Photo Available

493 UEE5110994
Name : Mohd Usama Ansari
Father's Name: Kafeel Ahmed Ansari
House Number : 03
Age : 25 Gender : Male
Photo Available

494 UEE5162078
Name : Shankar Kamat
Father's Name: Mohan Kamat
House Number : 302 / 2 A
Age : 56 Gender : Male
Photo Available

495 UEE2943157
Name : Mina Anup Paul
Husband's Name: Anup Paul
House Number : A/201-2A
Age : 39 Gender : Female
Photo Available

496 CRQ3981743
Name : Poonam Ramakant Musale
Father's Name: Ramakant Musale
House Number : T 2
Age : 45 Gender : Female
Photo Available

497 CRQ3981750
Name : Sandeep Ramakant Musale
Father's Name: Ramakant Musale
House Number : T 2
Age : 42 Gender : Male
Photo Available

498 SIQ7277106
Name : RAVINDRANATH SHRIDHAR DAMLE
Others: SUCHITA RAVINDRANATH DAMLE
House Number : 4,
Age : 54 Gender : Male
Photo Available

499 CRQ3792322
Name : Suchita Ravindranath Damle
Husband's Name: Ravindranath Shridhar Damle
House Number : 4,
Age : 48 Gender : Female
Photo Available

500 CRQ3791076
Name : Sudha Shridhar Damle
Husband's Name: Shridhar Damle
House Number : Flat no.4,
Age : 83 Gender : Female
Photo Available

501 CRQ3973245
Name : Arun Radhakrishnan R
Father's Name: Radhakrishnan R
House Number : T-12
Age : 39 Gender : Male
Photo Available

502 UEE0429373
Name : Ajit Prabhakar Wagle
Father's Name: Prabhakar Wagle
House Number : P 5 6
Age : 79 Gender : Male
Photo Available

503 UEE4984456
Name : Vipra Vijay Wagle
Father's Name: Vijay Wagle
House Number : 11, 3rd Floor,
Age : 42 Gender : Female
Photo Available

504 UEE5245576
Name : Jayashri Radhakrishnan R
Husband's Name: Radhakrishnan R
House Number : 312
Age : 65 Gender : Female
Photo Available

505 CRQ4004503
Name : Seema Vijay Wagle
Husband's Name: Vijay Wagle
House Number : Ti-314
Age : 69 Gender : Female
Photo Available

506 CRQ4004511
Name : Vipin Vijay Wagle
Father's Name: Vijay Wagle
House Number : Ti-314
Age : 45 Gender : Male
Photo Available

507 UEE3815560
Name : Ajay Ashok Lad
Father's Name: Ashok Lad
House Number : 414
Age : 38 Gender : Male
Photo Available

508 UEE3908845
Name : Vijay Ashok Lad
Father's Name: Ashok Lad
House Number : 414
Age : 36 Gender : Male
Photo Available

509 UEE2793685
Name : Ashok Dinkar Lad
Father's Name: Dinkar Lad
House Number : Chou-415
Age : 62 Gender : Male
Photo Available

510 UEE2793693
Name : Asha Ashok Lad
Husband's Name: Ashok Lad
House Number : Chou-415
Age : 55 Gender : Female
Photo Available

511 UEE2460111
Name : Sanjay Gajanan Thatte
Father's Name: Gajanan Thatte
House Number : P-502
Age : 58 Gender : Male
Photo Available

512 UEE2205912
Name : Shruti Sanjay Thatte
Husband's Name: Sanjay Thatte
House Number : P-502
Age : 52 Gender : Female
Photo Available

513 UEE2125003
Name : Smita Sudhir Daddikar
Husband's Name: Sudhir Daddikar
House Number : T 102
Age : 59 Gender : Female
Photo Available

514 UEE2793701
Name : Sudhir Sadashiv Daddikar
Father's Name: Sadashiv Daddikar
House Number : T-102
Age : 61 Gender : Male
Photo Available

515 UEE2793719
Name : Dhaval Ramesh Mehta
Father's Name: Ramesh Mehta
House Number : 601
Age : 52 Gender : Male
Photo Available

516 UEE2793727
Name : Falguni Dhaval Mehta
Husband's Name: Dhaval Mehta
House Number : 601
Age : 49 Gender : Female
Photo Available

517 UEE5117585
Name : Moksh Mehta
Father's Name: Dhaval Mehta
House Number : 601
Age : 26 Gender : Male
Photo Available

518 UEE5795554
Name : Khushi Mehta
Father's Name: Dhaval Mehta
House Number : 601
Age : 22 Gender : Female
Photo Available

519 UEE5016902
Name : Santosh Navraj Singh
Father's Name: Navraj Singh
House Number : -
Age : 30 Gender : Male
Photo Available

520 UEE5781257
Name : Umesh Gawde
Father's Name: Arjun Gawde
House Number : 203
Age : 34 Gender : Male
Photo Available

521 UEE2092773
Name : Siddharth Hanumant Sakpal
Father's Name: Hanumant Sakpal
House Number : 302
Age : 53 Gender : Male
Photo Available

522 UEE2125052
Name : Sharyu Siddharth Sakpal
Husband's Name: Siddharth Sakpal
House Number : 302
Age : 51 Gender : Female
Photo Available

523 UEE2125060
Name : Surendra Vasant Nadkarni
Father's Name: Vasant Nadkarni
House Number : 303
Age : 82 Gender : Male
Photo Available

524 UEE2125078
Name : Sheela Surendra Nadkarni
Husband's Name: Surendra Nadkarni
House Number : 303
Age : 78 Gender : Female
Photo Available

525 UEE2092781
Name : Mangesh Suraedr Nadkarni
Father's Name: Suraedr Nadkarni
House Number : 303
Age : 49 Gender : Male
Photo Available

526 UEE2092799
Name : Madhura Mangesh Nadkarni
Husband's Name: Mangesh Nadkarni
House Number : 303
Age : 39 Gender : Female
Photo Available

527 UEE4014809
Name : Shraddha Ravindra Mandavkar
Father's Name: Ravindra Mandavkar
House Number : 401
Age : 29 Gender : Female
Photo Available

528 UEE5643549
Name : Rohit Mandavkar
Father's Name: Ravindra Mandavkar
House Number : 401
Age : 26 Gender : Male
Photo Available

529 UEE5679378
Name : Shree Mohan Singhee
Father's Name: Shree Kishan Singhee
House Number : 603
Age : 47 Gender : Male
Photo Available

530 UEE5679360
Name : Anu Singhee Singhee
Husband's Name: Shree Mohan Singhee
House Number : 603
Age : 45 Gender : Female
Photo Available

531 FCS2280964
Name : Prahlad Mundra
Father's Name: Vishwanath Mundra
House Number : A-704
Age : 67 Gender : Male
Photo Available

532 FCS2280956
Name : Saroj Mundra
Husband's Name: Prahlad Mundra
House Number : A-704
Age : 62 Gender : Female
Photo Available

533 SIQ3853652
Name : Shweta Mundra
Father's Name: Prahlad Mundra
House Number : A-704,
Age : 34 Gender : Female
Photo Available

534 UEE5855028
Name : Yesha Vyas
Father's Name: Jayesh Vyas
House Number : 101,radha residency CTS11
Age : 23 Gender : Female
Photo Available

535 FCS2489680
Name : Rohini Ravindra Mandavkar
Husband's Name: Ravindra Mandavkar
House Number : 401
Age : 54 Gender : Female
Photo Available

536 UEE6027858

Name : Bhautik Vaidya
Father's Name: Vinodchandra Vaidya
House Number : 1402,
Age : 57 Gender : Male

Photo Available

537 UEE6027890

Name : Deepti Vaidya
Others: Vinodchandra Vaidya
House Number : 1402,
Age : 53 Gender : Female

Photo Available

SUMMARY OF ELECTORS

A) NUMBER OF ELECTORS

		Roll Type	Roll Identification	NUMBER OF ELECTORS			
				Male	Female	Third Gender	Total
I	Original	Mother Roll	Draft Electoral Roll prepared under Special Intensive Revision - 2026	263	274	0	537
				263	274	0	537

Issued by Electoral Registration Office

No. and name of sections in the part

1-Avinash Heights, Hindu Friends Society Road (W.), Saraswati Baug, Jogeshwari (East)
2-Rane Milenium, Hindu Friends Society Road (W.), Saraswati Baug, Jogeshwari (East)
3-Anand Dham Building No.1, Hindu Friends Society Road (W.), Saraswati Baug, Jogeshwari (East)
4-Anand Dham Building No.3, Hindu Friends Society Road (W.), Saraswati Baug, Jogeshwari (East)
5-Anand Dham Building No.2, Hindu Friends Society Road (W.), Saraswati Baug, Jogeshwari (East)
6-Anand Dham Building No.4, Hindu Friends Society Road (W.), Saraswati Baug, Jogeshwari (East)
7-Shweta Apartment, Hindu Friends Society Road (W.), Saraswati Baug, Jogeshwari (East)
8-Rukhmini Mehal, Hindu Friends Society Road (W.), Saraswati Baug, Jogeshwari (East)
9-Vishava Co-op. Hou.Society, Hindu Friends Society Road (W.), Saraswati Baug, Jogeshwari (East)
10-Gurukripa Bunglow, Hindu Friends Society Road (W.), Saraswati Baug, Jogeshwari (East)
11-Sankut Co-op. Hou.Society, Hindu Friends Society Road (W.), Saraswati Baug, Jogeshwari (East)
12-Jeeva Co-op. Hou.Society, Hindu Friends Society Road (W.), Saraswati Baug, Jogeshwari (East)
13-Laxminarayan Bunglow, Hindu Friends Society Road (W.), Saraswati Baug, Jogeshwari (East)
14-Gabhyati Co-op. Hou.Society, Hindu Friends Society Road (W.), Saraswati Baug, Jogeshwari (East)
15-Durgesh Co-op. Hou.Society, Hindu Friends Society Road (W.), Saraswati Baug, Jogeshwari (East)
16-Mangesh Bhuvan, Hindu Friends Society Road (W.), Saraswati Baug, Jogeshwari (East)
17-Bhagwati Bhuvan, Hindu Friends Society Road (W.), Saraswati Baug, Jogeshwari (East)
18-Dattkunj Bunglow, Hindu Friends Society Road (W.), Saraswati Baug, Jogeshwari (East)
19-Rhydam Society, Hindu Friends Society Road (W.), Saraswati Baug, Jogeshwari (East)
20-Rhydam Society, Hindu Friends Society Road (W.), Saraswati Baug, Jogeshwari (East)
21-Ananddham, Hindu Friends Society Road (W.), Saraswati Baug, Jogeshwari (East)
22-Uma Niwas, Hindu Friends Society Road (W.), Saraswati Baug, Jogeshwari (East)
23-2 A Anand Dham, Hindu Friends Society Road (W.), Saraswati Baug, Jogeshwari (East)
24-Sundar Niwas, Hindu Friends Society Road (W.), Saraswati Baug, Jogeshwari (East)
25-Meghraj Hindu Niwas, Hindu Friends Society Road (W.), Mogarapada, Jogeshwari (East)
26-Rane Milennium, Hindu Friends Society Road (W.), Saraswati Baug, Jogeshwari (East)
27-Radha Residency, saraswat baug soc Road Jogeshwari east,Mumbai-60
999-Overseas Elector