ELECTORAL ROLL 2026 S13 Maharashtra

No. Name and Reservation Status of Assembly Constituency : 166 - ANDHERI EAST (GEN)	Part No. : 245

No. Name and Reservation Status of Parliamentary Constituency(ies) in which the Assembly Constituency is located : 27 - MUMBAI NORTH WEST (GEN)

1. Details of Revision

Year of Revision	**2026**
Qualifying Date	**01-10-2026**
Type of revision	**Special Intensive Revision 2026**
Date of Publication	**31-08-2026**

Roll Identification

Draft Electoral Roll prepared under Special Intensive Revision - 2026

2. Details of part and polling area

No. and name of sections in the part

1-Shahbai Chawl No. 2, Swami Nityanand Road, Parshiwada, Andheri (East)
2-Pradhan Chawl, Swami Nityanand Road, Parshiwada, Andheri (East)
3-Pradhan Chawl No.2, Swami Nityanand Road, Parshiwada, Andheri (East)
4-Patil House, Swami Nityanand Road, Parshiwada Hanuman Nagar, Andheri (East)
5-Premvarsha Co.Op.Hou.Sou.(A), Swami Nityanand Road, Parshiwada, Andheri (East)
6-Premvarsha Co. Op. Ho. Soc. (D), Swami Nityanand Road, Parshiwada, Andheri (East)
7-Tower Co.Op. Soc., Swami Nityanand Road, Parshiwada, Andheri (East)
8-Salaskar Chawl, Swami Nityanand Road, Parshiwada, Andheri (East)
9-Snehavarsha, Swami Nityanand Road, Parshiwada, Andheri (East)
10-Prakashwadi, Swami Nityanand Road, Parshiwada, Andheri (East)
11-Chandulal Chawl, Swami Nityanand Road, Parshiwada, Andheri (East)
12-Varsha Minal, Swami Nityanand Road, Parshiwada, Andheri (East)
13-Snehavarsha Society, Swami Nityanand Road, Parshiwada, Andheri (East)
14-Sahar Tower-C, Swami Nityanand Road, Near Smashana bhumi Parshiwada, Andheri (East)
15-Snehavarsha-6, Swami Nityanand Road, Near Smashana bhumi Parshiwada, Andheri (East)

Main Town or Village	: MUMBAI SUBURBAN
Police Station	: ANDHERI
Taluka	: ANDHERI
District	: MUMBAI SUBURBAN
Pin code	: 400099

3. Polling Station Details

No. and Name of Polling Station :	**Type of Polling Station (Male/Female/General)**	General
245 - MCGM and Shri Vyapari Mitra Mandal Organised, Chakala, Parsiwada Cemetary, Joshi Jagir Hall (Shantidham) - A **Address of Polling Station :** MCGM and Shri Vyapari Mitra Mandal Organised,	**Number of Auxiliary Polling Stations in this part :**	0

Chakala, Parsiwada Cemetary, Joshi Jagir Hall (Shantidham), Hall A, Sahar Road (Parsi wada), Andheri (East),Mumbai - 93		

4. NUMBER OF ELECTORS

Starting Serial No.	Ending Serial No.	Net Electors			
		Male	Female	Third Gender	Total
1	912	442	470	0	912

Issued by Electoral Registration Office

Nazri Naksha



Google Map View



Polling Station Building Front View



Polling Station Front View



Cad View



Key MAP View

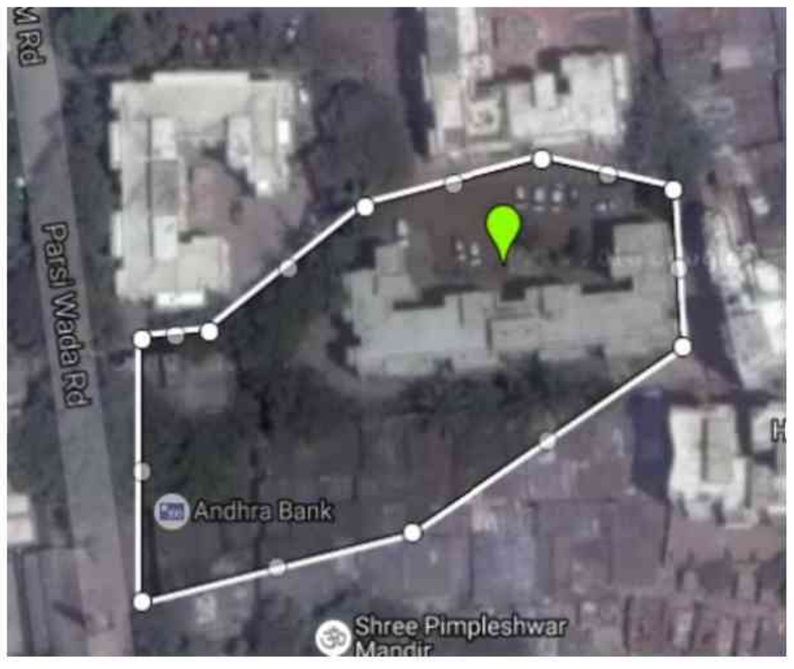

1 UEE3114071 Name : Rohan Ravindra Shetti Father's Name: Ravindra Shetti House Number : 2 Age : 35 Gender : Male Photo Available	2 FCS4951059 Name : Rita Naces Remedios Father's Name: Naces Remedios House Number : T 3 Age : 66 Gender : Female Photo Available	3 FCS4956751 Name : Sunanda Shankar Bhojane Husband's Name: Shankar Bhojane House Number : T 4 Age : 70 Gender : Female Photo Available
4 UEE5472477 Name : Ajeet Shankar Bhojane Father's Name: Shankar Bhojane House Number : T 4 Age : 52 Gender : Male Photo Available	5 UEE0659782 Name : Mahendra Shankar Bhojane Father's Name: Shankar Bhojane House Number : T-4 Age : 51 Gender : Male Photo Available	6 FCS4948766 Name : Savita Vijay Kumar Kanse Husband's Name: Vijay Kumar Kanse House Number : T 6 Age : 69 Gender : Female Photo Available
7 UEE2837102 Name : Manoj Sakharam Mohite Father's Name: Sakharam Mohite House Number : T-6 Age : 54 Gender : Male Photo Available	8 UEE4017984 Name : Namita Nandkumar Dabholkar Husband's Name: Nandkumar Dabholkar House Number : 7 Age : 49 Gender : Female Photo Available	9 FCS4961785 Name : Francis R Saldana Father's Name: R Saldana House Number : T 12 Age : 63 Gender : Male Photo Available
10 FCS2621357 Name : Rozi Francis Saldana Husband's Name: Francis Saldana House Number : T 12 Age : 61 Gender : Female Photo Available	11 FCS4945929 Name : Ramesh Poona Mahajan Father's Name: Poona Mahajan House Number : T 14 Age : 77 Gender : Male Photo Available	12 FCS4945911 Name : Sushila Ramesh Mahajan Husband's Name: Ramesh Mahajan House Number : T 14 Age : 68 Gender : Female Photo Available
13 UEE1611482 Name : Vijaya Ramesh Mahajan Father's Name: Ramesh Mahajan House Number : T 14 Age : 41 Gender : Female Photo Available	14 UEE0659891 Name : Akkatai Anandarao Mandalik Husband's Name: Anandarao Mandalik House Number : T-17 Age : 88 Gender : Female Photo Available	15 UEE0659910 Name : Baba Saheb Anandrao Mandalik Father's Name: Anandrao Mandalik House Number : T-17 Age : 52 Gender : Male Photo Available
16 UEE0659928 Name : Sachin Anantrao Mandalik Father's Name: Anantrao Mandalik House Number : T-17 Age : 49 Gender : Male Photo Available	17 UEE0659950 Name : Narayan Pandurang Prabhu Father's Name: Pandurang Prabhu House Number : T-19 Age : 60 Gender : Male Photo Available	18 UEE0659980 Name : Ravi Vitthal Shetty Father's Name: Vitthal Shetty House Number : T 21 Age : 68 Gender : Male Photo Available
19 UEE0659990 Name : Revati Ravi Shetty Father's Name: Ravi Shetty House Number : T 21 Age : 61 Gender : Female Photo Available	20 UEE5629472 Name : Chetan Mahante Father's Name: Ravi Mahante House Number : 2/3 Age : 29 Gender : Male Photo Available	21 FCS2615664 Name : Philomena Dsilva Mother's Name: Lawrence Dsilva House Number : 151 Age : 75 Gender : Female Photo Available
22 FCS2621332 Name : Roshan Philomina Dsilva Father's Name: Philomina Dsilva House Number : 151 Age : 44 Gender : Male Photo Available	23 FCS2621266 Name : Shivram Shrikant Sawant Father's Name: Shrikant Sawant House Number : 302 Age : 63 Gender : Male Photo Available	24 FCS2621258 Name : Sneha Shivram Sawant Husband's Name: Shivram Sawant House Number : 302 Age : 57 Gender : Female Photo Available
25 UEE1084094 Name : Raju Kalu Amin Father's Name: Kalu Amin House Number : 401 Age : 75 Gender : Male Photo Available	26 UEE0659811 Name : Champa Raju Amin Husband's Name: Raju Amin House Number : 401 Age : 71 Gender : Female Photo Available	27 UEE1004704 Name : Mohan Shrikant Sawant Father's Name: Shrikant Sawant House Number : C 402 Age : 59 Gender : Male Photo Available
28 UEE5472675 Name : Megha Mohan Sawant Husband's Name: Mohan Sawant House Number : C 402 Age : 57 Gender : Female Photo Available	29 UEE3300811 Name : Mandar Mohan Sawant Father's Name: Mohan Sawant House Number : C-402 Age : 31 Gender : Male Photo Available	30 UEE0660028 Name : Halimabi Adam Shaikh Husband's Name: Adam Shaikh House Number : 407 Age : 79 Gender : Female Photo Available

31 UEE0660090
Name : Asharaf Adam Shaikh
Father's Name: Adam Shaikh
House Number : 407
Age : 55 Gender : Male
Photo Available

32 UEE5904099
Name : Aaliya Shaikh
Father's Name: Asharf Shaikh
House Number : 4/10
Age : 21 Gender : Female
Photo Available

33 FCS2614659
Name : Sattar Adam Shaikh
Father's Name: Adam Shaikh
House Number : 407
Age : 48 Gender : Male
Photo Available

34 UEE2837151
Name : FARIDA ASHRAF SHAIKH
Husband's Name: Asharaf Shaikh
House Number : 407
Age : 44 Gender : Female
Photo Available

35 FCS2620086
Name : Mayur Ashok Chaudhary
Father's Name: Ashok Chaudhary
House Number : 502
Age : 42 Gender : Male
Photo Available

36 FCS2614808
Name : Lata Govind Ghadigaokar
Husband's Name: Govind Ghadivagakar
House Number :
Age : 80 Gender : Female
Photo Available

37 FCS2617991
Name : Prashant Govind Ghadigaokar
Father's Name: Govind Ghadigaokar
House Number :
Age : 46 Gender : Male
Photo Available

38 UEE2957033
Name : Tejasve Taroon Pradhan
Father's Name: Taroon Pradhan
House Number : 1
Age : 33 Gender : Female
Photo Available

39 UEE3797347
Name : Prachi Prashant Ghadigavkar
Mother's Name: Prashant Ghadigavkar
House Number : 9/4/4
Age : 43 Gender : Female
Photo Available

40 FCS2616167
Name : Pravin Shantaram Karelkar
Father's Name: Shantaram Karelkar
House Number : T 3
Age : 52 Gender : Male
Photo Available

41 FCS2616159
Name : Kashinath Karalekar
Father's Name: Shantaram Karalekar
House Number : T 9
Age : 60 Gender : Male
Photo Available

42	UEE3797354	43	UEE5742408	44	UEE3987344
Name : Samir Shivprasad Bhatt Father's Name: Shivprasad Bhatt House Number : 33 Age : 65 Gender : Male	Photo Available	Name : Nayana Bhatt Husband's Name: Samir Bhatt House Number : A/33 Age : 59 Gender : Female	Photo Available	Name : KAVYA SAMIR BHATT Father's Name: SAMIR BHATT House Number : A/33 Age : 28 Gender : Female	Photo Available

45 UEE3797396
Name : Vijay Mahadeo Kadwekar
Father's Name: Mahadeo Kadwekar
House Number : 19
Age : 75 Gender : Male
Photo Available

46 UEE3797404
Name : Minal Sachin Kadwekar
Husband's Name: Sachin Kadwekar
House Number : 19
Age : 48 Gender : Female
Photo Available

47 UEE3797362
Name : Jayavanti Vijay Kadwekar
Husband's Name: Vijay Kadwekar
House Number : D-19
Age : 73 Gender : Female
Photo Available

48 UEE3797388
Name : Sachin Vijay Kadwekar
Father's Name: Vijay Kadwekar
House Number : D-19
Age : 49 Gender : Male
Photo Available

49 UEE3797370
Name : Kanchan Vijay Kadwekar
Father's Name: Vijay Kadwekar
House Number : D-19
Age : 45 Gender : Female
Photo Available

50 FCS2619476
Name : Jolin Joseph Fernandis
Father's Name: Joseph Fernandis
House Number : D 40
Age : 39 Gender : Female
Photo Available

51 UEE5006853
Name : Piedade Joseph Fernandes
Husband's Name: Joseph Fernandes
House Number : D-40
Age : 73 Gender : Female
Photo Available

52 FCS2617140
Name : Bharati Dave
Husband's Name: Jayantilal Dave
House Number : B-1004
Age : 57 Gender : Female
Photo Available

53 UEE3114089
Name : Priyanka Pradip Chakravarti
Father's Name: Pradip Chakravarti
House Number : 15
Age : 32 Gender : Female
Photo Available

54 FCS2621290
Name : MANASI MAHESH SUKHTANKAR
Husband's Name: Mahesh Sukhthankar
House Number : 904
Age : 59 Gender : Female
Photo Available

55 FCS2613503
Name : Shweta Pramod Sawant
Father's Name: Pramod Sawant
House Number : T 32
Age : 41 Gender : Female
Photo Available

56 FCS2611085
Name : Pradip Sadhan Chakraborty
Father's Name: Sadhan Chakraborty
House Number : T 75
Age : 66 Gender : Male
Photo Available

57 FCS2611077
Name : Aparna Pradip Chakraborty
Husband's Name: Pradip Chakraborty
House Number : T 75
Age : 53 Gender : Female
Photo Available

58 UEE3114097
Name : Kalash Jayantilal Dave
Father's Name: Jayantilal Dave
House Number : B-1004
Age : 33 Gender : Male
Photo Available

59 UEE1590470
Name : Siddhi Babulal Trivedi
Father's Name: Babulal Trivedi
House Number : B 76
Age : 35 Gender : Female
Photo Available

60 UEE3192796
Name : Hitesh Anant Jadhav
Father's Name: Anant Jadhav
House Number : T 1
Age : 43 Gender : Male
Photo Available

61 UEE3192788
Name : Hemant Anant Jadhav
Father's Name: Anant Jadhav
House Number : T 1
Age : 45 Gender : Male
Photo Available

62 UEE3841483
Name : nainesh suresh baing
Father's Name: suresh baing
House Number : 2
Age : 30 Gender : Male
Photo Available

63 UEE2837169
Name : Suresh Ramji Baing
Father's Name: Ramji Baing
House Number : T-2
Age : 58 Gender : Male
Photo Available

64 UEE2837177
Name : Sugandha Suresh Baing
Husband's Name: Suresh Baing
House Number : T-2
Age : 54 Gender : Female
Photo Available

65 UEE5833033
Name : Harsha Jadhav
Husband's Name: Hemant Jadhav
House Number : 2/2
Age : 45 Gender : Female
Photo Available

66 UEE5906409
Name : MEENAKSHI MAHESH BAING
Husband's Name: MAHESH BAING
House Number : 02
Age : 31 Gender : Female
Photo Available

67 UEE5906417
Name : MAHESH SURESH BAING
Father's Name: SURESH BAING
House Number : 2
Age : 34 Gender : Male
Photo Available

68 UEE5603709
Name : SHOBHANA KIRIT PARIKH
Husband's Name: KIRIT RAMANLAL PARIKH
House Number : 9
Age : 76 Gender : Female
Photo Available

69 UEE5608138
Name : Parag Parikh
Father's Name: Kirit Parikh
House Number : C - 9
Age : 42 Gender : Male
Photo Available

70 UEE5005723
Name : Yadnesh Narendra Kuveskar
Father's Name: Narendra Kuveskar
House Number : D-23
Age : 36 Gender : Male
Photo Available

71 UEE3987351
Name : Rhea Ramnarayan Ram
Mother's Name: Ramnarayan Ram
House Number : A-26
Age : 29 Gender : Female
Photo Available

72 UEE5476270
Name : Dattaram Khushba Marathe
Father's Name: Khushba Marathe
House Number : 1/204
Age : 71 Gender : Male
Photo Available

73 UEE5031018

Name : Nita Devayya Chitrekar
Father's Name: Devayya Chitrekar
House Number : 82
Age : 36 Gender : Female

Photo Available

74 WCS3938115

Name : Laxman Shankar Mali
Father's Name: Shankar Mali
House Number : 82
Age : 60 Gender : Male

Photo Available

75 UEE5093430
Name : Akshata Bandvalkar
Father's Name: Arvind Bandvalkar
House Number : 10
Age : 32 Gender : Female
Photo Available

76 UEE5098397
Name : omkar bandvalkar
Father's Name: arvind bandvalkar
House Number : room no 10
Age : 27 Gender : Male
Photo Available

77 UEE3797438
Name : Latesh Babu Devadiga
Father's Name: Babu Devadiga
House Number : 24
Age : 43 Gender : Male
Photo Available

78 UEE5908884
Name : Yusuf Khan
Father's Name: Kalim Khan
House Number : 12
Age : 31 Gender : Male
Photo Available

79 UEE5910302
Name : Asna Khan
Father's Name: Kalim Khan
House Number : 12
Age : 23 Gender : Female
Photo Available

80 UEE5922075
Name : Bhakti Morajkar
Father's Name: Sridhar Morajkar
House Number : T
Age : 23 Gender : Female
Photo Available

81 UEE5935523
Name : Sadhana Mishra
Husband's Name: Brijesh Mishra
House Number : 11
Age : 34 Gender : Female
Photo Available

82 UEE5935531
Name : Afreen Khan
Father's Name: Alim Khan
House Number : 12
Age : 22 Gender : Female
Photo Available

83 UEE6035539
Name : Huzaifa Shaikh
Father's Name: Hameed Shaikh
House Number : 5
Age : 23 Gender : Male
Photo Available

84 UEE3749140
Name : Tejas Mahesh Gokhale
Father's Name: Mahesh Gokhale
House Number : .
Age : 42 Gender : Male
Photo Available

85 UEE3749132
Name : Kalpesh Suresh Varaiya
Father's Name: Suresh Varaiya
House Number : .
Age : 44 Gender : Male
Photo Available

86 UEE3987393
Name : Lakshmi Vishal Bhadri
Husband's Name: Vishal Bhadri
House Number : B-1
Age : 44 Gender : Female
Photo Available

87 UEE5132170
Name : Amol Gaitonde
Father's Name: vinay gaitonde
House Number : A-2
Age : 37 Gender : Male
Photo Available

88 UEE3192903
Name : Uday Mahabaleshwar Nadkarni
Father's Name: Mahabaleshwar Nadkarni
House Number : B-2
Age : 68 Gender : Male
Photo Available

89 FCS2612471
Name : Seema Nadkarni
Husband's Name: Uday Nadkarni
House Number : B-2
Age : 63 Gender : Female
Photo Available

90 UEE2094829
Name : Mrunmayi Dilip Kanekar
Father's Name: Dilip Kanekar
House Number : B 3
Age : 35 Gender : Female
Photo Available

91 UEE3192960
Name : Kunal Dilip Kaneskar
Father's Name: Dilip Kanekar
House Number : B/3
Age : 40 Gender : Male
Photo Available

92 UEE3749157
Name : Tanvi Tejas Gokhale
Husband's Name: Tejas Gokhale
House Number : 4
Age : 41 Gender : Female
Photo Available

93 UEE3192762
Name : Madhusudan Kantilal Bhatt
Father's Name: Kantilal Bhatt
House Number : A 4
Age : 81 Gender : Male
Photo Available

94 UEE3192770
Name : Ila Madhusudan Bhatt
Husband's Name: Madhusudan Bhatt
House Number : A 4
Age : 76 Gender : Female
Photo Available

95 UEE5785258
Name : Kaushik Bhatt
Father's Name: Madhusudan Bhatt
House Number : A 4
Age : 48 Gender : Male
Photo Available

96 UEE3749173
Name : Richa Vishwanath Karve
Father's Name: Vishwanath Karve
House Number : 5
Age : 38 Gender : Female
Photo Available

97 FCS2617694
Name : Nisha Hiranand Vasvani
Husband's Name: Hiranand Vasvani
House Number : B-5
Age : 68 Gender : Female
Photo Available

98 UEE0660325
Name : Manjuben Chandulal Hariya
Husband's Name: Chandulal Hariya
House Number : B-6
Age : 67 Gender : Female
Photo Available

99 UEE5106190
Name : Maneesha Belwalkar
Husband's Name: Uday Belwalkar
House Number : C-7
Age : 60 Gender : Female
Photo Available

100 UEE3987385
Name : Swarali Abhay Jape
Father's Name: Abhay Jape
House Number : C/9
Age : 29 Gender : Female
Photo Available

101 UEE5724034
Name : Ravindra Prasad
Father's Name: Sundar Prasad
House Number : B-10
Age : 79 Gender : Male
Photo Available

102 UEE5660907
Name : Pranav Sawant
Father's Name: Milind Sawant
House Number : B-11
Age : 24 Gender : Male
Photo Available

103 UEE5473251
Name : Sudhir Raut
Father's Name: Manohar Raut
House Number : C-12
Age : 62 Gender : Male
Photo Available

104 UEE3797446
Name : Prathamesh Sudhir Raut
Father's Name: Sudhir Raut
House Number : C-12
Age : 33 Gender : Male
Photo Available

105 UEE5805551
Name : Natasha Joshi
Father's Name: Uday Joshi
House Number : C8
Age : 22 Gender : Female
Photo Available

106 UEE5950985
Name : Uma Gokhale
Husband's Name: Mahesh Gokhale
House Number : C/4
Age : 63 Gender : Female
Photo Available

107 UEE5006960
Name : Ankit Narendra Kuveskar
Father's Name: Narendra Kuveskar
House Number : D-23
Age : 34 Gender : Male
Photo Available

108 UEE3917556
Name : Jagdish Gokaldas Dusara
Father's Name: Gokaldas Dusara
House Number : D-46
Age : 83 Gender : Male
Photo Available

109 UEE3917549
Name : Prabhavati Jagdish Dusara
Husband's Name: Jagdish Dusara
House Number : D-46
Age : 71 Gender : Female
Photo Available

110 UEE3917564
Name : Parag Jagdish Dusara
Father's Name: Jagdish Dusara
House Number : D-46
Age : 53 Gender : Male
Photo Available

111 UEE3917523
Name : Rajul Jagdish Dusara
Father's Name: Jagdish Dusara
House Number : D-46
Age : 51 Gender : Female
Photo Available

112 UEE3917531
Name : Shilpa Parag Dusara
Husband's Name: Parag Dusara
House Number : D-46
Age : 48 Gender : Female
Photo Available

113 UEE3749207
Name : SARVESH SUNIL KORGAVKAR
Father's Name: SUNIL KORGAVKAR
House Number :
Age : 31 Gender : Male
Photo Available

114 UEE2957264
Name : Vikas Krishna Shetty
Father's Name: Krishna Shetty
House Number : T
Age : 42 Gender : Male
Photo Available

115 UEE5472766
Name : Gauri Ram Krishna Pradhan
Husband's Name: Ram Krishna Pradhan
House Number : T 1
Age : 64 Gender : Female
Photo Available

116 UEE1571561
Name : Vishal Vijayanand Bhadri
Father's Name: Vijayanand Bhadri
House Number : T-1B
Age : 46 Gender : Male
Photo Available

117 UEE5473517
Name : Jyoti Vinay Gaytonde
Husband's Name: Vinay Gaytonde
House Number : A 2
Age : 71 Gender : Female
Photo Available

118 UEE5597612
Name : Mili Ramesh Rao
Husband's Name: Ramesh Rao
House Number : Ti 3
Age : 74 Gender : Female
Photo Available

119 UEE5597414
Name : Chandulal Khimji Hariya
Father's Name: Khimji Hariya
House Number : P 4
Age : 72 Gender : Male
Photo Available

120 UEE0660377
Name : Paresh Vasant Chogale
Father's Name: Vasant Chogale
House Number : P-4
Age : 53 Gender : Male
Photo Available

121 UEE1084110
Name : Prasad Balkrishna Rane
Father's Name: Balkrishna Rane
House Number : T 4
Age : 47 Gender : Male
Photo Available

122 UEE0661276
Name : Rajni Vikas Moharir
Husband's Name: Vikas Moharir
House Number : A-9
Age : 72 Gender : Female
Photo Available

123 FCS2616837
Name : Deepali K Medann
Father's Name: Krishnan Medann
House Number : P 10
Age : 43 Gender : Female
Photo Available

124 FCS2617074
Name : Satvajee Ramchandra Patil
Father's Name: Ramchandra Patil
House Number : P 11
Age : 69 Gender : Male
Photo Available

125 FCS2617082
Name : Madhavi Satvajee Patil
Husband's Name: Satvajee Patil
House Number : P 11
Age : 63 Gender : Female
Photo Available

126 UEE0661058
Name : Sandhya Mahesh Desai
Husband's Name: Mahesh Desai
House Number : Chau-13
Age : 72 Gender : Female
Photo Available

127 UEE5472907
Name : Vivek Rajaram Latke
Father's Name: Rajaram Latke
House Number : P 13
Age : 59 Gender : Male
Photo Available

128 UEE5472915
Name : Vrinda Vivek Latke
Husband's Name: Vivek Latke
House Number : P 13
Age : 53 Gender : Female
Photo Available

129 UEE3885936
Name : Sushama Prasad Rane
Husband's Name: Prasad Rane
House Number : 1/4
Age : 49 Gender : Female
Photo Available

130 UEE5597968
Name : Anirudh Hariram Mantri
Father's Name: Hariram Mantri
House Number : A 14
Age : 66 Gender : Male
Photo Available

131 FCS2616027
Name : Umesh Harikishan Sippi
Father's Name: Harikishan Sippi
House Number : T 14
Age : 65 Gender : Male
Photo Available

132 FCS2616019
Name : Kiran Umesh Sippi
Husband's Name: Umesh Sippi
House Number : T 14
Age : 60 Gender : Female
Photo Available

133 FCS2615797
Name : Hemangi Prithviraj Gayakwad
Father's Name: Prithviraj Gayakwad
House Number : P 15
Age : 45 Gender : Female
Photo Available

134 UEE5597570
Name : Vasant Moreshwar Chogale
Father's Name: Moreshwar Chogale
House Number : P-15
Age : 83 Gender : Male
Photo Available

135 FCS2615672
Name : Rana Prithviraj Gayakwad
Father's Name: Prithviraj Gayakwad
House Number : T 15
Age : 43 Gender : Male
Photo Available

136 FCS2615805
Name : Sharad Chandra Somnath Upare
Father's Name: Somnath Upare
House Number : P 17
Age : 60 Gender : Male
Photo Available

137 UEE5472931
Name : Prachi Pradeep Mandalekar
Husband's Name: Pradeep Mandalekar
House Number : P 18
Age : 63 Gender : Female
Photo Available

138 UEE5472964
Name : Usha Bhagat Singh Chauhan
Husband's Name: Bhagat Singh Chauhan
House Number : P 19
Age : 78 Gender : Female
Photo Available

139 UEE5473129
Name : Ramesh Shankar Kenjale
Father's Name: Shankar Kenjale
House Number : Du 21
Age : 80 Gender : Male
Photo Available

140 UEE5473137
Name : Kamal Ramesh Kenjale
Husband's Name: Ramesh Kenjale
House Number : Du 21
Age : 66 Gender : Female
Photo Available

141 UEE5473145
Name : Raksha Dilip Mehta
Husband's Name: Dilip Mehta
House Number : Du 22
Age : 65 Gender : Female
Photo Available

142 FCS2616746
Name : Bhavna Dilip Mehta
Father's Name: Dilip Mehta
House Number : T 22
Age : 41 Gender : Female
Photo Available

143 UEE5597943
Name : Smita Ram Narayan Lakshmanan
Husband's Name: Ram Narayan Lakshmanan
House Number : A 26
Age : 59 Gender : Female
Photo Available

144 UEE5473277
Name : Nandkumar Janardhan Bhatkar
Father's Name: Janardhan Bhatkar
House Number : A-901
Age : 76 Gender : Male
Photo Available

145 UEE5473285
Name : Anuradha Nandkumar Bhatkar
Husband's Name: Nandkumar Bhatkar
House Number : Ti 27
Age : 71 Gender : Female
Photo Available

146 UEE3987401
Name : Shrutika Sushil Latke
Father's Name: Sushil Latke
House Number : 30
Age : 28 Gender : Female
Photo Available

147 UEE5473293
Name : Rajeshree Rajaram Latke
Husband's Name: Rajaram Latke
House Number : Ti 30
Age : 83 Gender : Female
Photo Available

148 FCS2611598
Name : Sushil Rajaram Latke
Father's Name: Rajaram Latke
House Number : Ti 30
Age : 59 Gender : Male
Photo Available

149 FCS2611655
Name : Sayali Latke
Husband's Name: Sushil Latke
House Number : Ti30
Age : 57 Gender : Female
Photo Available

150 FCS2618148
Name : Shakuntala Somnath Upare
Husband's Name: Somnath Upare
House Number : P 32
Age : 86 Gender : Female
Photo Available

151 UEE5473160
Name : Aiganelo Paskal Karvalo
Father's Name: Paskal Karvalo
House Number : Du 34
Age : 72 Gender : Male
Photo Available

152 UEE1084128
Name : Vikrant Kashinath Nikam
Father's Name: Kashinath Nikam
House Number : T 34
Age : 41 Gender : Male
Photo Available

153 FCS2612075
Name : Krishna Kantappa Shetty
Father's Name: Kantappa Shetty
House Number : Chau 35
Age : 78 Gender : Male
Photo Available

154 FCS2612083
Name : Indira Krishna Shetty
Husband's Name: Krishna Shetty
House Number : Chau 35
Age : 68 Gender : Female
Photo Available

155 UEE5473384
Name : Smita Sadguru Masurkar
Husband's Name: Sadguru Masurkar
House Number : Chau 38
Age : 63 Gender : Female
Photo Available

156 UEE5473186
Name : Sushil Sudhir Sojaval
Father's Name: Sudhir Sojaval
House Number : Du 38
Age : 61 Gender : Male
Photo Available

157 UEE5473400
Name : Supriya Suryakant Rasam
Husband's Name: Suryakant Rasam
House Number : Chau 39
Age : 68 Gender : Female
Photo Available

158 FCS2618163
Name : Prashant Suryakant Rasam
Father's Name: Suryakant Rasam
House Number : P 39
Age : 40 Gender : Male
Photo Available

159 UEE5752860
Name : JIgnesh More
Father's Name: Prakash More
House Number : C 40
Age : 22 Gender : Male
Photo Available

160 UEE5473038
Name : Melwin Dinesh Stany Viegas
Father's Name: Stany Viegas
House Number : 50
Age : 50 Gender : Male
Photo Available

161 UEE0660595
Name : Monthina Stany Viegas
Husband's Name: Stany Viegas
House Number : P 50
Age : 71 Gender : Female
Photo Available

162 FCS2616449
Name : Sangeeta Babu Bhalekar
Father's Name: Babu Bhalekar
House Number : P 53
Age : 47 Gender : Female
Photo Available

163 FCS2612760
Name : Vanita Babu Bhalekar
Father's Name: Babu Bhalekar
House Number : P 53
Age : 46 Gender : Female
Photo Available

164 FCS2612778
Name : Anusaya Babu Bhalekar
Husband's Name: Babu Bhalekar
House Number : T 53
Age : 72 Gender : Female
Photo Available

165 FCS2613610
Name : Ajeet Babu Bhalekar
Father's Name: Babu Bhalekar
House Number : T 53
Age : 44 Gender : Male
Photo Available

166 UEE5903505
Name : Gauri Bhalekar
Husband's Name: Ajit Bhalekar
House Number : 1/53
Age : 41 Gender : Female
Photo Available

167 FCS2619708
Name : Ajay S Trivedi
Father's Name: S Trivedi
House Number : Du 57
Age : 64 Gender : Male
Photo Available

168 UEE3841475
Name : Maya Ajay Trivedi
Husband's Name: Ajay Trivedi
House Number : E 57
Age : 53 Gender : Female
Photo Available

169 UEE5473202
Name : Wahab Binga Abdul
Father's Name: Binga Abdul
House Number : Du 58
Age : 76 Gender : Male
Photo Available

170 FCS2612653
Name : Rafiq Wahab Abdul
Father's Name: Wahab Abdul
House Number : Du 58
Age : 50 Gender : Male
Photo Available

171 FCS2611515
Name : Parvati Narshi Sakriya
Husband's Name: Narshi Sakriya
House Number : Du 62
Age : 71 Gender : Female
Photo Available

172 FCS2615730
Name : Narayan Narshi Sakriya
Father's Name: Narshi Sakriya
House Number : Du 62
Age : 53 Gender : Male
Photo Available

173 UEE1084177
Name : Sharad Raghunath Parab
Father's Name: Raghunath Parab
House Number : 63/ii
Age : 57 Gender : Male
Photo Available

174 FCS2611176
Name : Sandeep Ragunath Valgude
Father's Name: Ragunath Valgude
House Number : Chau 77
Age : 50 Gender : Male
Photo Available

175 FCS2612992
Name : Sachin Raghunath Walgude
Father's Name: Raghunath Valgude
House Number : 301, B- wing
Age : 46 Gender : Male
Photo Available

176 FCS2611168
Name : Sneha Sandeep Valgude
Husband's Name: Sandeep Valgude
House Number : Chau 77
Age : 46 Gender : Female
Photo Available

177 FCS2614311
Name : Mansi Satvajee Patil
Father's Name: Satvajee Patil
House Number : P 1 11
Age : 41 Gender : Female
Photo Available

178 UEE5644851
Name : Namrata Rasam
Husband's Name: Prashant Rasam
House Number : 1/39,
Age : 35 Gender : Female
Photo Available

179 UEE3749181
Name : Sayli Sunil Korgaonkar
Husband's Name: Sunil Korgaonkar
House Number : 1/79
Age : 65 Gender : Female
Photo Available

180 FCS2613974
Name : Rajesh Narshi Sakriya
Father's Name: Narshi Sakriya
House Number : 2/62
Age : 51 Gender : Male
Photo Available

181 FCS2621399
Name : Leeladhar Narsi Sakriya
Father's Name: Narsi Sakriya
House Number : 2/62
Age : 51 Gender : Male
Photo Available

182 UEE3192978
Name : Dhanpal Gopal Salian
Father's Name: Gopal Salian
House Number : 3/66
Age : 58 Gender : Male
Photo Available

183 UEE3300712
Name : Sheeba Salian
Husband's Name: Dhanpal Salian
House Number : 3/66
Age : 54 Gender : Female
Photo Available

184 UEE5895511
Name : Malika Wahab
Husband's Name: Abdul Wahab
House Number : 2/58
Age : 72 Gender : Female
Photo Available

185 UEE5895560
Name : Hanuf Wahab
Husband's Name: Rafiq Wahab
House Number : 58/2
Age : 39 Gender : Female
Photo Available

186 UEE5918826
Name : Nikhil Sippy
Father's Name: Umesh Sippy
House Number : 502-A
Age : 23 Gender : Male
Photo Available

187 UEE2043032
Name : Surbhi Pradeep Subhedar
Father's Name: Pradeep Subhedar
House Number : A 2
Age : 37 Gender : Female
Photo Available

188 FCS2616282
Name : Pradeep Sakharam Subhedar
Father's Name: Sakharam Subhedar
House Number : A2
Age : 67 Gender : Male
Photo Available

189 UEE3192754
Name : Saudamini Bipinchandra Dave
Husband's Name: Bipinchandra Dave
House Number : P 4
Age : 88 Gender : Female
Photo Available

190 UEE5473624
Name : Jyoti Bhadresh Dave
Husband's Name: Bhadresh Dave
House Number : P 4
Age : 61 Gender : Female
Photo Available

191 FCS2620680
Name : Dhananjay Kulkarni
Father's Name: Pandharinath Kulkarni
House Number : C 08
Age : 62 Gender : Male
Photo Available

192 FCS2620755
Name : Yogini Kulkarni
Husband's Name: Dhananjay Kulkarni
House Number : C 08
Age : 58 Gender : Female
Photo Available

193 UEE3797453
Name : Omkar Dhananjay Kulkarni
Father's Name: Dhananjay Kulkarni
House Number : C-8
Age : 31 Gender : Male
Photo Available

194 UEE2837193
Name : DHIREN PARIKH
Mother's Name: SHOBHANA PARIKH
House Number : C/9
Age : 44 Gender : Female
Photo Available

195 UEE2647261
Name : Pandurang Kashinath Halankar
Father's Name: Kashinath Halankar
House Number : A / 25
Age : 71 Gender : Male
Photo Available

196 UEE2647279
Name : Snehlata Pandurang Halankar
Husband's Name: Pandurang Halankar
House Number : A / 25
Age : 68 Gender : Female
Photo Available

197 FCS2613594
Name : Dhun Bala
Husband's Name: Jimi Bala
House Number : C 31
Age : 73 Gender : Female
Photo Available

198 FCS2616050
Name : Amish Praveen Thakkar
Father's Name: Praveen Thakkar
House Number : C 33
Age : 46 Gender : Male
Photo Available

199 FCS2616043
Name : Pramila Praveen Thakkar
Husband's Name: Praveen Thakkar
House Number : C-33
Age : 74 Gender : Female
Photo Available

200 FCS2619674
Name : Pranay Shankarlal Panchaal
Father's Name: Shankarlal Panchaal
House Number : C 43
Age : 62 Gender : Male
Photo Available

201 FCS2619666
Name : Rekha Pranay Panchaal
Husband's Name: Pranay Panchaal
House Number : C 43
Age : 58 Gender : Female
Photo Available

202 UEE4009205
Name : Paras Jagdish Dusara
Father's Name: Jagdish Dusara
House Number : C-44
Age : 54 Gender : Male
Photo Available

203 UEE4009189
Name : Bhavana Paras Dusara
Husband's Name: Paras Dusara
House Number : C-44
Age : 52 Gender : Female
Photo Available

204 UEE4009213
Name : Jigar Jagdish Dusara
Father's Name: Jagdish Dusara
House Number : C-45
Age : 48 Gender : Male
Photo Available

205 UEE4009197
Name : Jinal Jigar Dusara
Husband's Name: Jigar Dusara
House Number : C-45
Age : 39 Gender : Female
Photo Available

206 UEE3829009
Name : Dhanalakshmi Bajanna
Husband's Name: Chandrashekhar Bajanna
House Number : B/50
Age : 59 Gender : Female
Photo Available

207 UEE3828985
Name : Surekha Chandrashekhar Bajanna
Father's Name: Chandrashekhar Bajanna
House Number : B/50
Age : 38 Gender : Female
Photo Available

208 UEE2837292
Name : Hasmukh Lakhamani Dethiya
Father's Name: Lakhamani Dethiya
House Number : T-11
Age : 62 Gender : Male
Photo Available

209 UEE2837300
Name : Dina Hasmukh Dethiya
Husband's Name: Hasmukh Dethiya
House Number : T-11
Age : 56 Gender : Female
Photo Available

210 UEE2837318
Name : Keur Lakhamani Dethiya
Father's Name: Lakhamani Dethiya
House Number : T-11
Age : 55 Gender : Male
Photo Available

211 UEE2837326
Name : Hila Kepur Dethiya
Husband's Name: Kepur Dethiya
House Number : T-11
Age : 54 Gender : Female
Photo Available

212 FCS2617579
Name : Narendra Umaji Kuveskar
Father's Name: Umaji Kuveskar
House Number : D-23
Age : 68 Gender : Male
Photo Available

213 FCS2617561
Name : Jayashri Narendra Kuveskar
Husband's Name: Narendra Kuveskar
House Number : D-23
Age : 62 Gender : Female
Photo Available

214 UEE3987419
Name : Dilkash Mukesh Shah
Father's Name: Mukesh Shah
House Number : D - 47
Age : 33 Gender : Female
Photo Available

215 UEE2647295
Name : Shehnaz Mukesh Shah
Husband's Name: Mukesh Shah
House Number : Ti 47
Age : 66 Gender : Female
Photo Available

216 FCS2618726
Name : Mukesh Biharilal Shah
Father's Name: Biharilal Shah
House Number : Ti 47
Age : 66 Gender : Male
Photo Available

217 UEE5816699
Name : Surekha Mahajan
Father's Name: Anant Mahajan
House Number : D/48
Age : 44 Gender : Female
Photo Available

218 UEE5851704
Name : Harsh Dodhia
Father's Name: Hasmukh Dodhia
House Number : A/22
Age : 26 Gender : Male
Photo Available

219 UEE2837359
Name : Kalpana Parshuram Sagvekar
Father's Name: Parshuram Sagvekar
House Number :
Age : 40 Gender : Female
Photo Available

220 UEE3987450
Name : Reshma Prakash Sagvekar
Father's Name: Prakash Sagvekar
House Number :
Age : 33 Gender : Female
Photo Available

221 UEE3987427
Name : Pushpa Prakash Sagvekar
Father's Name: Prakash Sagvekar
House Number :
Age : 31 Gender : Female
Photo Available

222 UEE3987443
Name : Sachin Prakash Sagvekar
Father's Name: Prakash Sagvekar
House Number :
Age : 29 Gender : Male
Photo Available

223 UEE5597885
Name : Smita Sadanand Javkar
Husband's Name: Sadanand Javkar
House Number : T 1
Age : 71 Gender : Female
Photo Available

224 UEE0661563
Name : Vandana Dattaram More
Husband's Name: Dattaram More
House Number : T-2
Age : 66 Gender : Female
Photo Available

225 UEE0661573
Name : Sunil Dattaram More
Father's Name: Dattaram More
House Number : T-2
Age : 55 Gender : Male
Photo Available

226 UEE2837342
Name : Sandeep Dattaram More
Father's Name: Dattaram More
House Number : T-2
Age : 50 Gender : Male
Photo Available

227 UEE4009221
Name : Vinita Prashant Jawkar
Husband's Name: Prashant Jawkar
House Number : 3
Age : 41 Gender : Female
Photo Available

228 FCS2615359
Name : Sachin Sadanand Javkar
Father's Name: Sadanand Javkar
House Number : T 3
Age : 47 Gender : Male
Photo Available

229 FCS2615367
Name : Hemangi Sachin Javkar
Husband's Name: Sachin Javkar
House Number : T 3
Age : 44 Gender : Female
Photo Available

230 FCS2615847
Name : Prashant Sadanand Javkar
Father's Name: Sadanand Javkar
House Number : T 3
Age : 41 Gender : Male
Photo Available

231 UEE5473715
Name : Parshuram Dattatreya Sagvekar
Father's Name: Dattatreya Sagvekar
House Number : T 4
Age : 77 Gender : Male
Photo Available

232 UEE5473723
Name : Surekha Parshuram Sagvekar
Husband's Name: Parshuram Sagvekar
House Number : T 4
Age : 62 Gender : Female
Photo Available

233 UEE5473731
Name : Shalini Prakash Sagvekar
Husband's Name: Prakash Sagvekar
House Number : T 4
Age : 55 Gender : Female
Photo Available

234 UEE1084201
Name : Sunil Sagvekar
Father's Name: Parshuram Sagvekar
House Number : T 4
Age : 36 Gender : Male
Photo Available

235 UEE2094837
Name : Prerna Sadanand Javkar
Father's Name: Sadanand Javkar
House Number : T 13
Age : 45 Gender : Female
Photo Available

236 FCS2612984
Name : Vikas Dattaram More
Father's Name: Dattaram More
House Number : 604a
Age : 49 Gender : Male
Photo Available

237 UEE5921119
Name : Shamala Tamse
Husband's Name: Santosh Tamse
House Number : 4/44
Age : 48 Gender : Female
Photo Available

238 UEE5940408
Name : Tanishq Ambre
Father's Name: Jaysingh Ambre
House Number : 32
Age : 27 Gender : Male
Photo Available

239 UEE1084235
Name : Madhuri Patole
Husband's Name: Ajeet Patole
House Number : 1
Age : 48 Gender : Female
Photo Available

240 UEE5597620
Name : Ashok Rudrajirav Patole
Father's Name: Rudrajirav Patole
House Number : T 1
Age : 82 Gender : Male
Photo Available

241 UEE5473798
Name : Shubhangi Ashok Patole
Husband's Name: Ashok Patole
House Number : T 1
Age : 74 Gender : Female
Photo Available

242 UEE5473806
Name : Ajeet Ashok Patole
Father's Name: Ashok Patole
House Number : T 1
Age : 54 Gender : Male
Photo Available

243 UEE1084243
Name : Apurva Praveen Kadane
Father's Name: Praveen Kadane
House Number : 3/a
Age : 35 Gender : Female
Photo Available

244 UEE5597646
Name : Praveen Chandrakant Kadane
Father's Name: Chandrakant Kadane
House Number : T 3
Age : 72 Gender : Male
Photo Available

245 UEE5597638
Name : Prashant Chandrakant Kadane
Father's Name: Chandrakant Kadane
House Number : T 3
Age : 70 Gender : Male
Photo Available

246 UEE1084219
Name : Devanand Chandrakant Kadane
Father's Name: Chandrakant Kadane
House Number : T 3
Age : 65 Gender : Male
Photo Available

247 UEE5473830
Name : Angha Praveen Kadane
Husband's Name: Praveen Kadane
House Number : T 3
Age : 66 Gender : Female
Photo Available

248 UEE1084227
Name : Thomas Jokem Mendosa
Father's Name: Jokem Mendosa
House Number : Du 7
Age : 73 Gender : Male
Photo Available

249 UEE5473905
Name : Silestin Thomas Mendosa
Husband's Name: Thomas Mendosa
House Number : Du 7
Age : 63 Gender : Female
Photo Available

250 UEE0661850
Name : Varsha Nitin Dodhia
Husband's Name: Nitin Dodhia
House Number : Du-8
Age : 60 Gender : Female
Photo Available

251 UEE2837383
Name : Naresh Bhagwan Talekar
Father's Name: Bhagwan Talekar
House Number : Du-9
Age : 54 Gender : Male
Photo Available

252 UEE2957082
Name : Kevin Thomas Mendosa
Father's Name: Thomas Mendosa
House Number : 21
Age : 33 Gender : Male
Photo Available

253 UEE1084250
Name : Canute Melwin Mendonca
Father's Name: Thomas Mendonca
House Number : A 21
Age : 35 Gender : Male
Photo Available

254 UEE5473921
Name : Nimesh Lakhamsi Dodhia
Father's Name: Lakhamsi Dodhia
House Number : D-22A
Age : 68 Gender : Male
Photo Available

255 UEE5473947
Name : Nitin Lakhamsi Dodhia
Father's Name: Lakhamsi Dodhia
House Number : D-22A
Age : 66 Gender : Male
Photo Available

256 UEE5473939
Name : Rashmita Nimesh Dodhia
Husband's Name: Nimesh Dodhia
House Number : D-22A
Age : 63 Gender : Female
Photo Available

257 UEE0662024
Name : Shantaben Umashanker Bhat
Husband's Name: Umashanker Bhat
House Number : Ti-7
Age : 89 Gender : Female
Photo Available

258 FCS2613008
Name : Sudish Chandrashekhar Nair
Father's Name: Chandrashekhar Nair
House Number : B 14
Age : 45 Gender : Male
Photo Available

259 FCS2615136
Name : Sandhya Chandrashekhar Nair
Father's Name: Chandrashekhar Nair
House Number : B 14
Age : 43 Gender : Female
Photo Available

260 UEE3987468
Name : Priya Narayanan Nair
Father's Name: Narayanan Nair
House Number : B-14
Age : 39 Gender : Female
Photo Available

261 FCS2611812
Name : Ashwini Abhay Jape
Husband's Name: Abhay Jape
House Number : B-24
Age : 34 Gender : Female
Photo Available

262 UEE3797461
Name : Ketan Prakash Bhatt
Father's Name: Prakash Bhatt
House Number : B-35
Age : 42 Gender : Male
Photo Available

263 UEE3300860
Name : Jatin Prakash Bhatt
Father's Name: Prakash Bhatt
House Number : B-35
Age : 42 Gender : Male
Photo Available

264 UEE3300878
Name : Hetal Jatin Bhatt
Husband's Name: Jatin Bhatt
House Number : B-35
Age : 41 Gender : Female
Photo Available

265 UEE5474036
Name : Varsha Prakash Bhat
Husband's Name: Prakash Bhat
House Number : Ti-35
Age : 63 Gender : Female
Photo Available

266 UEE0662076
Name : Bridget D'souza
Husband's Name: Sylvester D'souza
House Number : T-1
Age : 75 Gender : Female
Photo Available

267 FCS2613560
Name : Serena Sylvestare Dsouza
Father's Name: Sylvestare Dsouza
House Number : T-1
Age : 46 Gender : Female
Photo Available

268 UEE0662175
Name : Ashok Purushottam Bhave
Father's Name: Purushottam Bhave
House Number : Du-6
Age : 78 Gender : Male
Photo Available

269 UEE0662185
Name : Aarti Ashok Bhave
Husband's Name: Ashok Bhave
House Number : Du-6
Age : 70 Gender : Female
Photo Available

270 UEE5597679
Name : Pankil Nalin Desai
Father's Name: Nalin Desai
House Number : P-16
Age : 51 Gender : Male
Photo Available

271 UEE5474051
Name : Nalin Desai
Father's Name: Bhagwanji Desai
House Number : P-16C
Age : 80 Gender : Male
Photo Available

272 UEE5597687
Name : Bharti Nalin Desai
Husband's Name: Nalin Desai
House Number : P-16C
Age : 75 Gender : Female
Photo Available

273 UEE5474176
Name : Vinayakaprasad Totaram Sati
Father's Name: Totaram Sati
House Number : P 6
Age : 57 Gender : Male
Photo Available

274 UEE2837425
Name : Omprakash Totaram Sati
Father's Name: Totaram Sati
House Number : P-6
Age : 61 Gender : Male
Photo Available

275 UEE2837433
Name : Shashi Omprakash Sati
Husband's Name: Omprakash Sati
House Number : P-6
Age : 58 Gender : Female
Photo Available

276 UEE5597695
Name : Geetha
Father's Name: Narasimhan
House Number : D-9
Age : 75 Gender : Female
Photo Available

277 UEE5474184
Name : Pushpa Arvind Savla
Husband's Name: Arvind Savla
House Number : Du 9
Age : 72 Gender : Female
Photo Available

278 UEE1548460
Name : Joseph Augastino Fernandis
Father's Name: Augastino Fernandis
House Number : D-10
Age : 78 Gender : Male
Photo Available

279 UEE3749223
Name : Kajal Vishal Savla
Husband's Name: Vishal Savla
House Number : 30
Age : 42 Gender : Female
Photo Available

280 FCS2611408
Name : Vishal Arvind Savla
Father's Name: Arvind Savla
House Number : D 30
Age : 43 Gender : Male
Photo Available

281 UEE1548478
Name : Joel Lionel Fernandes
Father's Name: Joseph Fernandes
House Number : D-40
Age : 55 Gender : Male
Photo Available

282 UEE5814918
Name : Jenicia Dsouza
Father's Name: Cyril Dsouza
House Number : D-38
Age : 22 Gender : Female
Photo Available

283 FCS2613867
Name : Meghana Ravindra Ogale
Father's Name: Ravindra Ogale
House Number : A 3
Age : 46 Gender : Female
Photo Available

284 UEE3300928
Name : Sheela Durganand Wagle
Husband's Name: Durganand Wagle
House Number : A 3
Age : 87 Gender : Female
Photo Available

285 UEE3300936
Name : Shruti Vinayak Wagle
Husband's Name: Vinayak Wagle
House Number : A 4
Age : 61 Gender : Female
Photo Available

286 UEE3987476
Name : Aishwarya Winayak Wagle
Father's Name: Winayak Wagle
House Number : A/4
Age : 29 Gender : Female
Photo Available

287 UEE3300910
Name : Vinayak Durganand Wagle
Father's Name: Durganand Wagle
House Number : A-4
Age : 63 Gender : Male
Photo Available

288 UEE3300944
Name : Pranjal Vinayak Wagle
Father's Name: Vinayak Wagle
House Number : A-4
Age : 37 Gender : Female
Photo Available

289 UEE1084284
Name : Dilip Ghadge
Father's Name: Murlidhar Ghadge
House Number : 5
Age : 63 Gender : Male
Photo Available

290 UEE1084292
Name : Laxmi Ghadge
Husband's Name: Dilip Ghadge
House Number : 5
Age : 47 Gender : Female
Photo Available

291 UEE5096672
Name : Geeta Ghadage
Father's Name: Dilip Ghadage
House Number : A/5
Age : 28 Gender : Female
Photo Available

292 UEE3300902
Name : Harshad Dilip Ghadage
Father's Name: Dilip Ghadage
House Number : A-5
Age : 32 Gender : Male
Photo Available

293 UEE5474242
Name : Ravindra Manohar Ogale
Father's Name: Manohar Ogale
House Number : Du 6
Age : 78 Gender : Male
Photo Available

294 UEE5474259
Name : Vijaya Ravindra Ogale
Husband's Name: Ravindra Ogale
House Number : Du 6
Age : 77 Gender : Female
Photo Available

295 UEE5474317
Name : Chand Nandlal Raina
Father's Name: Nandlal Raina
House Number : Du 5
Age : 65 Gender : Male
Photo Available

296 UEE3987484
Name : Vaishnav Vikas Kanekar
Father's Name: Vikas Kanekar
House Number : B/6
Age : 28 Gender : Male
Photo Available

297 FCS2616670
Name : Vikas Prabhakar Kanekar
Father's Name: Prabhakar Kanekar
House Number : Du 6
Age : 65 Gender : Male
Photo Available

298 FCS2616662
Name : Rashmi Vikas Kanekar
Husband's Name: Vikas Kanekar
House Number : Du 6
Age : 63 Gender : Female
Photo Available

299 UEE5791827
Name : Shuban Raina
Father's Name: Nandlal Raina
House Number : B-5/3
Age : 70 Gender : Male
Photo Available

300 UEE5032271
Name : Vaishnavi Suresh Thik
Father's Name: Suresh Thik
House Number : -
Age : 26 Gender : Female
Photo Available

301 UEE5027479
Name : Rajendra Mistry
Mother's Name: Ashwini Mistry
House Number : 03
Age : 32 Gender : Male
Photo Available

302 UEE5029251
Name : Sukanya Mistry
Mother's Name: Ashwini Mistry
House Number : 03
Age : 30 Gender : Female
Photo Available

303 UEE5027057
Name : Ravindra Ashok Mistry
Father's Name: Ashok Mistry
House Number : 3
Age : 36 Gender : Male
Photo Available

304 UEE2837474
Name : Shubhngi Thik
Father's Name: Suresh Thik
House Number : 3
Age : 54 Gender : Female
Photo Available

305 UEE5037569
Name : Sonali Suresh Thik
Father's Name: Suresh Thik
House Number : 3
Age : 30 Gender : Female
Photo Available

306 FCS2618676
Name : Saraswati Jairam Mistri
Husband's Name: Jairam Mistri
House Number : T 3
Age : 84 Gender : Female
Photo Available

307 UEE0662462
Name : Ashwini Ashok Mistri
Husband's Name: Ashok Mistri
House Number : T 3
Age : 54 Gender : Female
Photo Available

308 FCS2618684
Name : Namdev Jairam Mistri
Father's Name: Jairam Mistri
House Number : T 3
Age : 54 Gender : Male
Photo Available

309 FCS2619104
Name : Ashalata Vengulenkar
Husband's Name: Kashinath Vengulenkar
House Number : T 3
Age : 67 Gender : Female
Photo Available

310 UEE5073192
Name : Namita Namdeo Mestry
Father's Name: Namdeo Mestry
House Number : 05
Age : 26 Gender : Female
Photo Available

311 UEE2837482
Name : Snehal Namdev Badambe
Father's Name: Namdev Badambe
House Number : 31
Age : 38 Gender : Female
Photo Available

312 UEE5597521
Name : Namdev Seetaram Bandabe
Father's Name: Seetaram Bandabe
House Number : 203
Age : 77 Gender : Male
Photo Available

313 UEE5597588
Name : Nanda Namdev Bandabe
Husband's Name: Namdev Bandabe
House Number : 203
Age : 72 Gender : Female
Photo Available

314 FCS2620185
Name : Kshama Namdev Bandabe
Father's Name: Namdev Bandabe
House Number : 203
Age : 44 Gender : Female
Photo Available

315 UEE5474358
Name : Sunita Dinkar Shigvan
Husband's Name: Dinkar Shigvan
House Number : 607
Age : 66 Gender : Female
Photo Available

316 UEE6001226
Name : Nikhil Mestry
Father's Name: Namdev Mestry
House Number : 5
Age : 23 Gender : Male
Photo Available

317 UEE6008932
Name : Suresh Thik
Father's Name: Gopal Thik
House Number : 3
Age : 58 Gender : Male
Photo Available

318 UEE6012090
Name : Supriya Thik
Father's Name: Suresh Thik
House Number : 3
Age : 34 Gender : Female
Photo Available

319 UEE3797479
Name : Omkar Suresh Bayat
Father's Name: Suresh Bayat
House Number : 3
Age : 30 Gender : Male
Photo Available

320 UEE5474499
Name : Santosh Mahadev Ghanekar
Father's Name: Mahadev Ghanekar
House Number : T 4
Age : 53 Gender : Male
Photo Available

321 FCS2615979
Name : Santosh Ramchandra Bane
Father's Name: Ramchandra Bane
House Number : T-5
Age : 56 Gender : Male
Photo Available

322 UEE2957116
Name : Bhupendra Bherulal Jain
Father's Name: Bherulal Jain
House Number : 6
Age : 54 Gender : Male
Photo Available

323 UEE0662917
Name : Shweta Jitendra Varik
Husband's Name: Jitendra Varik
House Number : T-8
Age : 51 Gender : Female
Photo Available

324 UEE0663006
Name : Ramdas Bhikaji Joshi
Father's Name: Bhikaji Joshi
House Number : T-12
Age : 69 Gender : Male
Photo Available

325 UEE0663014
Name : Rajni Ramdas Joshi
Husband's Name: Ramdas Joshi
House Number : T-12
Age : 64 Gender : Female
Photo Available

326 UEE5597794
Name : Shridhar Yashwant Joshi
Father's Name: Yashwant Joshi
House Number : T 16
Age : 54 Gender : Male
Photo Available

327 UEE5597802
Name : Vanita Yashwant Joshi
Husband's Name: Yashwant Joshi
House Number : T 16
Age : 54 Gender : Female
Photo Available

328 UEE5597810
Name : Atmaram Yashwant Joshi
Father's Name: Yashwant Joshi
House Number : T 16
Age : 52 Gender : Male
Photo Available

329 FCS2616571
Name : Suryakant Ramchandra Ghadge
Father's Name: Ramchandra Ghadge
House Number : 204
Age : 49 Gender : Male
Photo Available

330 FCS2619039
Name : Vijay Ramchandra Ghadge
Father's Name: Ramchandra Ghadge
House Number : 204
Age : 47 Gender : Male
Photo Available

331 FCS2616647
Name : Jayashri Ghadge
Husband's Name: Suryakant Ghadge
House Number : 204
Age : 45 Gender : Female
Photo Available

332 UEE1084334
Name : Pradeep Ramdas Joshi
Father's Name: Ramdas Joshi
House Number : 305
Age : 37 Gender : Male
Photo Available

333 UEE5597513
Name : Jitendra Gangaram Varik
Father's Name: Gangaram Varik
House Number : 504
Age : 56 Gender : Male
Photo Available

334 UEE1084318
Name : Ajay Gangaram Varik
Father's Name: Gangaram Varik
House Number : 504
Age : 43 Gender : Male
Photo Available

335 UEE0662957
Name : Sushma Suresh Dant
Husband's Name: Suresh Dant
House Number : 507
Age : 65 Gender : Female
Photo Available

336 UEE5476205
Name : Prabha Sakharam Mulak
Husband's Name: Sakharam Mulak
House Number : 509
Age : 50 Gender : Female
Photo Available

337 UEE1084300
Name : Anil Sakharam Mulak
Father's Name: Sakharam Mulak
House Number : 509
Age : 46 Gender : Male
Photo Available

338 UEE5597463
Name : Keshav Pandurang Ghanekar
Father's Name: Pandurang Ghanekar
House Number : 601
Age : 81 Gender : Male
Photo Available

339 UEE5597455
Name : Sadanand Keshav Ghanekar
Father's Name: Keshav Ghanekar
House Number : 601
Age : 55 Gender : Male
Photo Available

340 UEE5597471
Name : Ashwini Anant Ghanekar
Father's Name: Anant Ghanekar
House Number : 601
Age : 55 Gender : Female
Photo Available

341 UEE2094845
Name : Krishna Sonu Belkar
Father's Name: Sonu Belkar
House Number : 2-B/505
Age : 60 Gender : Male
Photo Available

342 UEE0662997
Name : Surekha Krishna Belkar
Husband's Name: Krishna Belkar
House Number : B-2/505
Age : 55 Gender : Female
Photo Available

343 FCS2618064
Name : Bhakti Santosh Bane
Husband's Name: Santosh Bane
House Number : 606 / 2
Age : 53 Gender : Female
Photo Available

344 UEE5063052
Name : Aniket Madhu Belekar
Father's Name: Madhu Belekar
House Number : -
Age : 27 Gender : Male
Photo Available

345 UEE5638366
Name : Yashoda Jadhav
Husband's Name: Kanahiyalal Jadhav
House Number : .
Age : 43 Gender : Female
Photo Available

346 UEE5638390
Name : Tushar Jadhav
Father's Name: Kanhyalal Jadhav
House Number : .
Age : 27 Gender : Male
Photo Available

347 UEE5638440
Name : Nitin Jadhav
Father's Name: Kanhaiyalal Jadhav
House Number : .
Age : 25 Gender : Male
Photo Available

348 UEE3987500
Name : Chetan Shridhar Belkar
Father's Name: Shridhar Belkar
House Number : 1
Age : 35 Gender : Male
Photo Available

349 FCS2617595
Name : Pramod Dhaku Durgoli
Father's Name: Dhaku Durgoli
House Number : T 2
Age : 52 Gender : Male
Photo Available

350 FCS2617587
Name : Priya Durgoli
Husband's Name: Pramod Durgoli
House Number : T 2
Age : 50 Gender : Female
Photo Available

351 UEE5686597
Name : KULVANT KAUR SIDHU
Father's Name: KARNAIL SINGH SIDHU
House Number : 3
Age : 31 Gender : Female
Photo Available

352 UEE5037163
Name : Amarjot Baldev singh Sindhu
Husband's Name: Baldev singh Sindhu
House Number : 3/A
Age : 37 Gender : Female
Photo Available

353 UEE5145701
Name : Nalini Kanchan
Husband's Name: Krishna Kanchan
House Number : 5
Age : 60 Gender : Female
Photo Available

354 UEE5145669
Name : Krishna Kanchan
Father's Name: Chandu Kanchan
House Number : 5 Bhaskar Chawl
Age : 59 Gender : Male
Photo Available

355 UEE5145693
Name : Kirthan Kanchan
Father's Name: Krishna Kanchan
House Number : 5 Bhaskar Chawl
Age : 32 Gender : Male
Photo Available

356 UEE5145685
Name : Krithi Kanchan
Father's Name: Krishana Kanchan
House Number : 5 Bhaskar Chawl
Age : 30 Gender : Female
Photo Available

357 UEE2957108
Name : Chandrakala Jain
Husband's Name: Bhupendra Jain
House Number : 6
Age : 55 Gender : Female
Photo Available

358 UEE3987518
Name : Akshay Madhu Belekar
Father's Name: Madhu Belekar
House Number : 7
Age : 28 Gender : Male
Photo Available

359 UEE1084375
Name : Madhuri Madhukar Belekar
Husband's Name: Madhukar Belekar
House Number : T 7
Age : 55 Gender : Female
Photo Available

360 UEE0662987
Name : Madhu Belekar
Father's Name: Sitaram Belekar
House Number : T 7
Age : 61 Gender : Male
Photo Available

361 UEE5476296
Name : Prakash Pandurang Sawant
Father's Name: Pandurang Sawant
House Number : T 8
Age : 64 Gender : Male
Photo Available

362 UEE5476304
Name : Shubhangi Prakash Sawant
Husband's Name: Prakash Sawant
House Number : T 8
Age : 59 Gender : Female
Photo Available

363 UEE3987492
Name : Tanishka Tushar Sawant
Husband's Name: Tushar Sawant
House Number : 10
Age : 37 Gender : Female
Photo Available

364 UEE3797487
Name : Tushar Prakash Sawant
Father's Name: Prakash Sawant
House Number : 10
Age : 36 Gender : Male
Photo Available

365 UEE3917572
Name : Prashant Devidas Shinde
Father's Name: Devidas Shinde
House Number : 10
Age : 54 Gender : Male
Photo Available

366 UEE3917580
Name : Kavita Prashant Shinde
Husband's Name: Prashant Shinde
House Number : 10
Age : 47 Gender : Female
Photo Available

367 UEE3917598
Name : Yash Prashant Shinde
Father's Name: Prashant Shinde
House Number : 10
Age : 29 Gender : Male
Photo Available

368 UEE5051990
Name : NAMESH DADASO UDALE
Father's Name: DADASO UDALE
House Number : 14
Age : 30 Gender : Male
Photo Available

369 UEE5597836
Name : Usha Narayan Gotankar
Husband's Name: Narayan Gotankar
House Number : T 14
Age : 64 Gender : Female
Photo Available

370 FCS2614030
Name : Rajesh Gothankar
Father's Name: Narayan Gothankar
House Number : T 14
Age : 45 Gender : Male
Photo Available

371 UEE5651088
Name : Kanhaiyalal Jadhav
Father's Name: Bhaga Jadhav
House Number : 15
Age : 53 Gender : Male
Photo Available

372 UEE1084409
Name : Balaso Hindurao Udale
Father's Name: Hindurao Udale
House Number : 15
Age : 54 Gender : Male
Photo Available

373 UEE1084417
Name : Deepali Balaso Udale
Husband's Name: Balaso Udale
House Number : 15
Age : 43 Gender : Female
Photo Available

374 FCS2620672
Name : Kalpana Kishor Paloji
Father's Name: Kishor Paloji
House Number : T 15
Age : 49 Gender : Female
Photo Available

375 FCS2612794
Name : Shivani Mahesh Mohite
Husband's Name: Mahesh Mohite
House Number : 18
Age : 45 Gender : Female
Photo Available

376 FCS2610731
Name : Kamal Dadaso Udale
Husband's Name: Dadaso Udale
House Number : T-23
Age : 50 Gender : Female
Photo Available

377 UEE1590504
Name : BEERPAL KAUR ROHIT SINGH KHALSA
Father's Name: Karnal Sidhdu
House Number : T 24
Age : 34 Gender : Female
Photo Available

378 UEE1590512
Name : Baldev Singh Karnav Sidhdu
Father's Name: Karnav Sidhdu
House Number : T 24
Age : 39 Gender : Male
Photo Available

379 FCS2617892
Name : Sunita Sunil Joshi
Father's Name: Sunil Joshi
House Number : T 26
Age : 47 Gender : Male
Photo Available

380 UEE1084391
Name : Jasminedarakaur Tejsi Sindhu
Husband's Name: Tejsi Sindhu
House Number : T 26
Age : 59 Gender : Female
Photo Available

381 FCS2612430
Name : Karanailasih Tejasih Sidhu
Father's Name: Tejasih Sidhu
House Number : T 31
Age : 64 Gender : Male
Photo Available

382 UEE2837557
Name : Hemant Narayan Gothankar
Father's Name: Narayan Gothankar
House Number : 75
Age : 39 Gender : Male
Photo Available

383 UEE3114261
Name : Jayanti R Devadiga
Husband's Name: R Devadiga
House Number : T 79
Age : 61 Gender : Female
Photo Available

384 UEE0663139
Name : Khimji Bhimji Rathod
Father's Name: Bhimji Rathod
House Number : 104
Age : 62 Gender : Male
Photo Available

385 FCS2613537
Name : Vinuta Shivram Suwarna
Father's Name: Shivram Suwarna
House Number : 204
Age : 43 Gender : Female
Photo Available

386 UEE1084359
Name : Sanjay Dattaram Marathe
Father's Name: Dattaram Marathe
House Number : 205
Age : 73 Gender : Male
Photo Available

387 UEE1084342
Name : Sunil Dattaram Marathe
Father's Name: Dattaram Marathe
House Number : 205
Age : 45 Gender : Male
Photo Available

388 UEE5476254
Name : Vasant Pandurang Hiraskar
Father's Name: Pandurang Hiraskar
House Number : 2/302
Age : 69 Gender : Male
Photo Available

389 UEE6045520
Name : Deepika Amar Udale
Husband's Name: Amar Udale
House Number : 11
Age : 30 Gender : Female
Photo Available

390 UEE2647352
Name : Rajeshree Arvind Bavisa
Father's Name: Arvind Bavisa
House Number : T 4
Age : 34 Gender : Female
Photo Available

391 UEE5597919
Name : Babita Arvind Bavisa
Husband's Name: Arvind Bavisa
House Number : 005
Age : 55 Gender : Female
Photo Available

392 FCS2614550
Name : Umesh Dhaku Durgoli
Father's Name: Dhaku Durgoli
House Number : T6
Age : 46 Gender : Female
Photo Available

393 UEE2094852
Name : Rajendra Eknath Patil
Father's Name: Eknath Patil
House Number : T 7
Age : 63 Gender : Male
Photo Available

394 FCS2610988
Name : Ratna Vishnu Kadam
Husband's Name: Vishnu Kadam
House Number : T 9
Age : 79 Gender : Female
Photo Available

395 UEE5476452
Name : Sadanand Vasant Naik
Father's Name: Vasant Naik
House Number : T 1
Age : 68 Gender : Male
Photo Available

396 UEE5476478
Name : Dayanand Vasant Naik
Father's Name: Vasant Naik
House Number : T 1
Age : 61 Gender : Male
Photo Available

397 FCS2615821
Name : Shreya Sadanand Naik
Husband's Name: Sadanand Naik
House Number : T 3
Age : 60 Gender : Female
Photo Available

398 UEE5597851
Name : Ravindra Sakharam Nivale
Father's Name: Sakharam Nivale
House Number : T 6
Age : 63 Gender : Male
Photo Available

399 UEE5597869
Name : Rachna Ravindra Nivale
Husband's Name: Ravindra Nivale
House Number : T 6
Age : 57 Gender : Female
Photo Available

400 UEE2647360
Name : Dhanshri Sunil More
Father's Name: Sunil More
House Number : T 7
Age : 34 Gender : Female
Photo Available

401 FCS2619179
Name : Vandana More
Husband's Name: Sunil More
House Number : T 8
Age : 57 Gender : Female
Photo Available

402 FCS2612703
Name : Arjun Laxman Gavas
Father's Name: Laxman Gavas
House Number : 2/8
Age : 75 Gender : Male
Photo Available

403 UEE1084433
Name : Prasad Arjun Gavas
Father's Name: Arjun Gavas
House Number : 8/2
Age : 39 Gender : Male
Photo Available

404 FCS2612125
Name : Meera Suryakant Kavathkar
Husband's Name: Suryakant Kavathkar
House Number : 401
Age : 82 Gender : Female
Photo Available

405 UEE5597976
Name : Rajesh Suryakant Kavathkar
Father's Name: Suryakant Kavathkar
House Number : 401
Age : 60 Gender : Male
Photo Available

406 UEE5476585
Name : Nathuram Anant Thakur
Father's Name: Anant Thakur
House Number : T 5
Age : 55 Gender : Male
Photo Available

407 UEE3300977
Name : Suresh Tukaram Palsamakar
Father's Name: Tukaram Palsamakar
House Number : 106
Age : 47 Gender : Male
Photo Available

408 UEE3300985
Name : Sakshi Suresh Palsamkar
Husband's Name: Suresh Palsamkar
House Number : 106
Age : 41 Gender : Female
Photo Available

409 UEE5476551
Name : Usha Narayan Patil
Husband's Name: Narayan Patil
House Number : 406
Age : 62 Gender : Female
Photo Available

410 FCS2614980
Name : Reshma Chandrakant Satmakar
Father's Name: Chandrakant Satmakar
House Number : 406
Age : 43 Gender : Female
Photo Available

411 UEE5023478
Name : Nihal Santosh Yelye
Father's Name: Santosh Yeye
House Number : -
Age : 30 Gender : Male
Photo Available

412 FCS2611895
Name : Jayashri Dhananjay Dalvi
Husband's Name: Dhananjay Dalvi
House Number : T 1
Age : 59 Gender : Female
Photo Available

413 FCS2617132
Name : Jagdish Kori
Father's Name: Kori
House Number : T 1
Age : 70 Gender : Male
Photo Available

414 FCS2620268
Name : Ashadevi Jagdish Kori
Father's Name: Jagdish Kori
House Number : T 1
Age : 52 Gender : Female
Photo Available

415 FCS2620862
Name : Sanjay Jagdish Kori
Father's Name: Jagdish Kori
House Number : T 1
Age : 47 Gender : Male
Photo Available

416 FCS2619260
Name : Manju Jagdish Kori
Father's Name: Jagdish Kori
House Number : T 1
Age : 42 Gender : Female
Photo Available

417 UEE1084441
Name : Jitesh Chandrakant Pawar
Father's Name: Chandrakant Pawar
House Number : T 1
Age : 44 Gender : Male
Photo Available

418 UEE3114105
Name : Girish Dhananjay Dalvi
Father's Name: Dhananjay Dalvi
House Number : 2
Age : 35 Gender : Male
Photo Available

419 FCS2617884
Name : Saroj Santosh Alle
Father's Name: Santosh Alle
House Number : T 2
Age : 55 Gender : Male
Photo Available

420 UEE5476601
Name : Devesh Madhusudan Raul
Father's Name: Madhusudan Raul
House Number : T 2
Age : 53 Gender : Male
Photo Available

421 UEE2837656
Name : Sudhakar Namdev Jadhav
Father's Name: Namdev Jadhav
House Number : T-3
Age : 60 Gender : Male
Photo Available

422 UEE0663709
Name : Hemangi Chandrakant Pawar
Husband's Name: Chandrakant Pawar
House Number : T-3
Age : 59 Gender : Female
Photo Available

423 FCS2620763
Name : Arjun Suresh Pawar
Father's Name: Suresh Pawar
House Number : T 4
Age : 45 Gender : Male
Photo Available

424 UEE0663733
Name : Sandhya Namdev Jadhav
Husband's Name: Namdev Jadhav
House Number : T-4
Age : 54 Gender : Female
Photo Available

425 UEE2837672
Name : Prabhakar Jadhav
Father's Name: Namdeo Jadhav
House Number : T-4
Age : 47 Gender : Male
Photo Available

426 UEE0663741
Name : Sunanda Sonu Alaye
Husband's Name: Sonu Alaye
House Number : T 5
Age : 74 Gender : Female
Photo Available

427 UEE5476627
Name : Santosh Sonu Alaye
Father's Name: Sonu Alaye
House Number : T 5
Age : 55 Gender : Male
Photo Available

428 UEE5930847
Name : Bhakti Maharao
Husband's Name: Sumit Maharao
House Number : T
Age : 35 Gender : Female
Photo Available

429 UEE5950621
Name : Priya Kasale
Father's Name: Pramod Kasale
House Number : 2
Age : 37 Gender : Female
Photo Available

430 UEE6045934
Name : HARSHALI SANTOSH YELYE
Father's Name: SANTTOSH SONU YELE
House Number : ROOM NO,4
Age : 21 Gender : Female
Photo Available

431 UEE5002167
Name : Sujata Pramod Dalvi
Husband's Name: Pramod Dalvi
House Number : -
Age : 43 Gender : Female
Photo Available

432 UEE3797495
Name : Vinit Kashinath Karelkar
Father's Name: Kashinath Karelkar
House Number : -
Age : 32 Gender : Male
Photo Available

433 FCS2620979
Name : Neelam Udayshankar Rane
Husband's Name: Udayshankar Rane
House Number : T
Age : 57 Gender : Female
Photo Available

434 UEE5014956
Name : Sachin Sitaram Malshete
Father's Name: Sitaram Malshete
House Number : Room No. 01
Age : 45 Gender : Male
Photo Available

435 UEE5014964
Name : Sadhana Sachin Malshete
Husband's Name: Sachin Malshete
House Number : Room No.01
Age : 41 Gender : Female
Photo Available

436 UEE5597729
Name : Anant Raghunath Dalvi
Father's Name: Raghunath Dalvi
House Number : T 1
Age : 87 Gender : Male
Photo Available

437 UEE5597737
Name : Sunita Anant Dalvi
Husband's Name: Anant Dalvi
House Number : T 1
Age : 83 Gender : Female
Photo Available

438 UEE5597760
Name : Pramod Anant Dalvi
Father's Name: Anant Dalvi
House Number : T 1
Age : 54 Gender : Male
Photo Available

439 FCS2617181
Name : Hemant Dattaram Parkar
Father's Name: Dattaram Parkar
House Number : T 1
Age : 62 Gender : Male
Photo Available

440 UEE4016192
Name : Rohit Kashinath Karelkar
Father's Name: Kashinath Karelkar
House Number : 2
Age : 30 Gender : Male
Photo Available

441 UEE3192820
Name : Shobhana Balaram Shirodkar
Husband's Name: Balaram Shirodkar
House Number : T 2
Age : 55 Gender : Female
Photo Available

442 UEE2837680
Name : Nayna Balaram Shirodkar
Father's Name: Balaram Shirodkar
House Number : T-2
Age : 49 Gender : Female
Photo Available

443 UEE5597711
Name : Vanita Jaivant Patil
Husband's Name: Jaivant Patil
House Number : T 3
Age : 69 Gender : Female
Photo Available

444 UEE5597752
Name : Dattaram Laxman Rasam
Father's Name: Laxman Rasam
House Number : T 3
Age : 69 Gender : Male
Photo Available

445 UEE5597786
Name : Udayshankar Maruti Rane
Father's Name: Maruti Rane
House Number : T4
Age : 58 Gender : Male
Photo Available

446 UEE5597745
Name : Deepti Dattaram Rasam
Husband's Name: Dattaram Rasam
House Number : T 5
Age : 61 Gender : Female
Photo Available

447 FCS2614402
Name : Kanchan Chandrakant Chauhan
Husband's Name: Chandrakant Chauhan
House Number : T 6
Age : 73 Gender : Female
Photo Available

448 FCS2618122
Name : Bipin Chandrakant Chauhan
Father's Name: Chandrakant Chauhan
House Number : T 6
Age : 63 Gender : Male
Photo Available

449 UEE5476759
Name : Mukesh Chandrakant Chauhan
Father's Name: Chandrakant Chauhan
House Number : T 6
Age : 53 Gender : Male
Photo Available

450 UEE3114121
Name : Amit Chandrakant Patil
Father's Name: Chandrakant Patil
House Number : 07
Age : 38 Gender : Male
Photo Available

451 UEE3114139
Name : Shrikrishna Jayavant Patil
Father's Name: Jayavant Patil
House Number : 7
Age : 34 Gender : Male
Photo Available

452 UEE5476825
Name : Suresh Sakharam Bayat
Father's Name: Sakharam Bayat
House Number : T 11
Age : 60 Gender : Male
Photo Available

453 UEE5476833
Name : Swati Suresh Bayat
Husband's Name: Suresh Bayat
House Number : T 11
Age : 55 Gender : Female
Photo Available

454 UEE5023544
Name : Yogesh Devras Karwa
Father's Name: Devras Karwa
House Number : 2/3
Age : 40 Gender : Male
Photo Available

455 UEE5660915
Name : Navnath Salunkhe
Father's Name: Dilip salunkhe
House Number : 1A
Age : 42 Gender : Male
Photo Available

456 FCS2610970
Name : Pranali Prakash Salunkhe
Husband's Name: Prakash Salunkhe
House Number : T 1
Age : 45 Gender : Female
Photo Available

457 UEE2473866
Name : Swati Salunkhe
Father's Name: Dilip Salunkhe
House Number : T 1 A
Age : 38 Gender : Female
Photo Available

458 UEE5597950
Name : Dilip Bhagwan Salunkhe
Father's Name: Bhagwan Salunkhe
House Number : T 1a
Age : 71 Gender : Male
Photo Available

459 UEE5597877
Name : Mangal Dilip Salunkhe
Husband's Name: Dilip Salunkhe
House Number : T 1a
Age : 60 Gender : Female
Photo Available

460 FCS2615409
Name : Shrikrishna Dhuri
Father's Name: Bhikaji Dhuri
House Number : T 5
Age : 49 Gender : Male
Photo Available

461 UEE5476932
Name : Ganesh Dhaku Durgoli
Father's Name: Dhaku Durgoli
House Number : 108
Age : 40 Gender : Male
Photo Available

462 FCS2612836
Name : Seetabai Ramchandra Ghume
Husband's Name: Ramchandra Ghume
House Number : 402
Age : 71 Gender : Female
Photo Available

463 UEE3797503
Name : Amita Chandrakant Gade
Husband's Name: Chandrakant Gade
House Number : 407
Age : 47 Gender : Female
Photo Available

464 UEE5477013
Name : Varsha Vinod Khavanekar
Husband's Name: Vinod Khavanekar
House Number : 705
Age : 60 Gender : Female
Photo Available

465 FCS2617298
Name : Pradeep Rajaram Shinde
Father's Name: Rajaram Shinde
House Number : 3/611
Age : 50 Gender : Male
Photo Available

466 UEE5597935
Name : Jailaxmi Jayprakash Tekute
Husband's Name: Jayprakash Tekute
House Number : T 1
Age : 68 Gender : Female
Photo Available

467 FCS2618940
Name : Jairam Narayan Rane
Father's Name: Narayan Rane
House Number : T 2
Age : 74 Gender : Male
Photo Available

468 FCS2618957
Name : Sarita Jairam Rane
Husband's Name: Jairam Rane
House Number : T 2
Age : 64 Gender : Female
Photo Available

469 UEE1084474
Name : Priya Ladoba Godkar
Father's Name: Ladoba Godkar
House Number : 3
Age : 38 Gender : Female
Photo Available

470 FCS2619625
Name : Mahadev Ladoba Godkar
Father's Name: Ladoba Godkar
House Number : T 3
Age : 40 Gender : Male
Photo Available

471 UEE5078498
Name : Nandini Arjun Pawar
Husband's Name: Arjun Pawar
House Number : 4
Age : 39 Gender : Female
Photo Available

472 UEE5033683
Name : Sagar Jayram Rane
Father's Name: Jayram Rane
House Number : 5
Age : 40 Gender : Male
Photo Available

473 UEE0664468
Name : Ladoba Mahadev Godakar
Father's Name: Mahadev Godakar
House Number : T-7
Age : 79 Gender : Male
Photo Available

474 UEE0664478
Name : Lata Ladoba Godakar
Husband's Name: Ladoba Godakar
House Number : T-7
Age : 64 Gender : Female
Photo Available

475 UEE5037080
Name : Vandana Jayram Rane
Father's Name: Jayram Rane
House Number : 63 3 7
Age : 36 Gender : Female
Photo Available

476 UEE0664517
Name : Santosh Vasudev Gawde
Father's Name: Vasudev Gawde
House Number : T-1
Age : 54 Gender : Male
Photo Available

477 UEE2837730
Name : Sandeep Vasudev Gawde
Father's Name: Vasudev Gawde
House Number : T-1
Age : 52 Gender : Male
Photo Available

478 UEE0664525
Name : Sachin Vasudev Gawde
Father's Name: Vasudev Gawde
House Number : T-1
Age : 46 Gender : Male
Photo Available

479 FCS2620037
Name : Vinayak Dhondu Tembe
Father's Name: Dhondu Tembe
House Number : T 3
Age : 57 Gender : Male
Photo Available

480 UEE2837748
Name : Santosh Hanumant Jadhav
Father's Name: Hanumant Jadhav
House Number : T-5
Age : 50 Gender : Male
Photo Available

481 UEE5477187
Name : Ramesh Rajaram Sawant
Father's Name: Rajaram Sawant
House Number : 508
Age : 63 Gender : Male
Photo Available

482 UEE5477195
Name : Reshma Ramesh Sawant
Husband's Name: Ramesh Savant
House Number : 508
Age : 57 Gender : Female
Photo Available

483 UEE1084482
Name : Sandeep Sawant
Father's Name: Ramesh Sawant
House Number : 508
Age : 35 Gender : Male
Photo Available

484 UEE5477179
Name : Kamlakar Seetaram Sawant
Father's Name: Seetaram Savant
House Number : 707
Age : 54 Gender : Male
Photo Available

485 UEE5597893
Name : Kalyani Kamlakar Sawant
Husband's Name: Kamlakar Savant
House Number : 707
Age : 54 Gender : Female
Photo Available

486 FCS2614964

Name : Narayan Chandrakant Satanakar
Father's Name: Chandrakant Satanakar
House Number : T 10
Age : 45 Gender : Male

Photo Available

487 UEE5006952
Name : Shreyas Mahesh Gokhale
Father's Name: Mahesh Gokhale
House Number : C-4
Age : 37 Gender : Male
Photo Available

488 UEE2837755
Name : Amey Yashwant Marathe
Father's Name: Yashwant Marathe
House Number : A-6
Age : 55 Gender : Male
Photo Available

489 UEE2837763
Name : Shraddha Amey Marathe
Father's Name: Amey Marathe
House Number : A-6
Age : 55 Gender : Female
Photo Available

490 UEE3987534
Name : Uday Gopal Joshi
Father's Name: Gopal Joshi
House Number : C-8
Age : 55 Gender : Male
Photo Available

491 UEE3987526
Name : Kshitija Uday Joshi
Husband's Name: Uday Joshi
House Number : C-8
Age : 51 Gender : Female
Photo Available

492 FCS2611820
Name : Abhay Jape
Father's Name: Dattatreya Jape
House Number : C 09
Age : 59 Gender : Male
Photo Available

493 UEE0664533
Name : Hemant Madhav Shinde
Father's Name: Madhav Shinde
House Number : T 11
Age : 68 Gender : Male
Photo Available

494 UEE0664541
Name : Uma Hemant Shinde
Husband's Name: Hemant Shinde
House Number : T 11
Age : 65 Gender : Female
Photo Available

495 UEE5472949
Name : Prerna Raut
Husband's Name: Sudhir Raut
House Number : C-12
Age : 55 Gender : Female
Photo Available

496 UEE5876404
Name : Swagata Banerjee
Mother's Name: Swapna Banerjee
House Number : C/306
Age : 39 Gender : Female
Photo Available

497 UEE5472774
Name : Shaileja Vijayanand Bhadri
Husband's Name: Vijayanand Bhadri
House Number : B/1
Age : 74 Gender : Female
Photo Available

498 FCS2619807
Name : Vishwanath Karve
Father's Name: Purushottam Karve
House Number : E 5
Age : 69 Gender : Male
Photo Available

499 FCS2619880
Name : Meena Karve
Husband's Name: Vishwanath Karve
House Number : E 5
Age : 62 Gender : Female
Photo Available

500 UEE3829033
Name : Manisha Vinayak Tembe
Father's Name: Vinayak Tembe
House Number : T-6
Age : 30 Gender : Female
Photo Available

501 FCS2616134
Name : Rashmin Thakorlal Ram
Father's Name: Thakorlal Ram
House Number : A-7
Age : 80 Gender : Male
Photo Available

502 UEE5597604
Name : Nila Rashmin Ram
Husband's Name: Rashmin Ram
House Number : A-7
Age : 77 Gender : Female
Photo Available

503 UEE3885944
Name : Jyoti Gandhi
Husband's Name: Bharat Gandhi
House Number : 8
Age : 73 Gender : Female
Photo Available

504 UEE5597422
Name : Vinayak Vitthal Chavan
Father's Name: Vitthal Chavan
House Number : T-10-
Age : 69 Gender : Male
Photo Available

505 UEE5597430
Name : Megha Vinayak Chavan
Husband's Name: Vinayak Chavan
House Number : T-10-A
Age : 64 Gender : Female
Photo Available

506 UEE2094878
Name : sumeet chavan
Father's Name: Vinayak Chavan
House Number : T-10-A
Age : 37 Gender : Male
Photo Available

507 UEE2094886
Name : Dimple Vinayak Chavan
Father's Name: Vinayak Chavan
House Number : T-10-A
Age : 35 Gender : Female
Photo Available

508 FCS2616225
Name : Sonali Pramod Chavan
Father's Name: Pramod Chavan
House Number : A12
Age : 41 Gender : Female
Photo Available

509 UEE2330090
Name : Geeta Krishna Menon
Husband's Name: Krishna Menon
House Number : T 10
Age : 49 Gender : Female
Photo Available

510 UEE5894795
Name : Dipti Bhatkal
Father's Name: Nagendra Bhatkal
House Number : A/604
Age : 38 Gender : Female
Photo Available

511 UEE5472717
Name : Jayantilal Dave
Father's Name: Mohanlal Dave
House Number : B-1004
Age : 60 Gender : Male
Photo Available

512 UEE5908785
Name : Kashmira Sukhtankar
Father's Name: Mahesh Sukhtankar
House Number : 904/9/ A/48
Age : 23 Gender : Female
Photo Available

513 UEE2226660
Name : Pramod Sadguru Masurkar
Father's Name: Sadguru Masurkar
House Number : A-1103
Age : 35 Gender : Male
Photo Available

514 UEE6008403
Name : Leena Creado
Father's Name: Roque Creado
House Number : A -504
Age : 36 Gender : Female
Photo Available

515 UEE0661583
Name : Prakash Dattaram More
Father's Name: Dattaram More
House Number : A-1201
Age : 53 Gender : Male
Photo Available

516 FCS2617504
Name : Prajakta Prakash More
Husband's Name: Prakash More
House Number : A-1201
Age : 48 Gender : Female
Photo Available

517 UEE4017992
Name : Swapnil Sunil More
Father's Name: Sunil More
House Number : A-1204
Age : 27 Gender : Male
Photo Available

518 UEE6015812
Name : Rajdeep Chakraborty
Father's Name: Pradip Chakraborty
House Number : B- 1003
Age : 20 Gender : Male
Photo Available

519 UEE6024699
Name : Sanjana Divekar
Husband's Name: Sanjay Divekar
House Number : B-602
Age : 54 Gender : Female
Photo Available

520 UEE6024681
Name : Sanjay Divekar
Father's Name: Gopal Divekar
House Number : B-602
Age : 56 Gender : Male
Photo Available

521 UEE5597828

Name : Balabai Pandurang Patil
Husband's Name: Pandurang Patil
House Number : T 2
Age : 68 Gender : Female

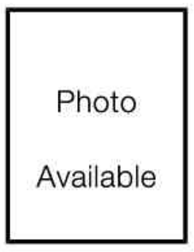

522 UEE3749264
Name : Kisitij Pandurang Halankar
Father's Name: Pandurang Halankar
House Number :
Age : 30 Gender : Male
Photo Available

523 UEE5477310
Name : Suresh Bhaskar Lokhande
Father's Name: Bhaskar Lokhande
House Number : D 10
Age : 80 Gender : Male
Photo Available

524 UEE2957207
Name : Varsha Manish Shah
Husband's Name: Manish Shah
House Number : 11
Age : 46 Gender : Female
Photo Available

525 UEE5597596
Name : Abhijit Mahendranath Neogi
Father's Name: Mahendranath Neogi
House Number : C-19
Age : 73 Gender : Male
Photo Available

526 UEE2837821
Name : Rima Abhijit Neogi
Father's Name: Abhijit Neogi
House Number : C-19
Age : 43 Gender : Female
Photo Available

527 UEE1084508
Name : Iqbal Ahmed Gulaam Rasul Shaikh
Father's Name: Gulaam Rasul Shaikh
House Number : A 38
Age : 79 Gender : Male
Photo Available

528 UEE1084516
Name : Naseem Iqbal Ahmed Shaikh
Husband's Name: Iqbal Ahmed Shaikh
House Number : A 38
Age : 74 Gender : Female
Photo Available

529 UEE2957215
Name : Nishad Shrikant Umarji
Father's Name: Shrikant Umarji
House Number : 42
Age : 33 Gender : Male
Photo Available

530 UEE3192721
Name : Shrikant Prahlad Umarji
Father's Name: Prahlad Umarji
House Number : B 42
Age : 67 Gender : Male
Photo Available

531 UEE3192739
Name : Chetna Shrikant Umarji
Husband's Name: Shrikant Umarji
House Number : B 42
Age : 60 Gender : Female
Photo Available

532 UEE2837847
Name : Dr. Rajesh Navalkar
Father's Name: Rajesh Navalkar
House Number : C-52
Age : 67 Gender : Male
Photo Available

533 UEE2837854
Name : Anuradha Rajesh Navalkar
Husband's Name: Rajesh Navalkar
House Number : C-52
Age : 64 Gender : Female
Photo Available

534 UEE2837813
Name : Sumitra Abhijit Neogi
Husband's Name: Abhijit Neogi
House Number : T-539
Age : 69 Gender : Female
Photo Available

535 UEE5850128
Name : Rutansh Dusara
Father's Name: Paras Dusara
House Number : C44
Age : 24 Gender : Male
Photo Available

536 UEE5918743
Name : Manish Shah
Others: Varsha Shah
House Number : D/11
Age : 49 Gender : Male
Photo Available

537 UEE5668561
Name : Twinkle Dodhia
Father's Name: Hasmukh Dodhia
House Number : A-22
Age : 32 Gender : Female
Photo Available

538 UEE5859194
Name : Anagha Galgale
Husband's Name: Ajit Galgale
House Number : C/36
Age : 52 Gender : Female
Photo Available

539 UEE5871140
Name : Ajit Galgale
Father's Name: Madhukar Galgale
House Number : C-36
Age : 54 Gender : Male
Photo Available

540 UEE2837870
Name : Abhinay Chandrasen Tilekar
Father's Name: Chandrasen Tilekar
House Number : B-1
Age : 44 Gender : Male
Photo Available

541 UEE5597562
Name : Chandrasen Arjun Tilekar
Father's Name: Arjun Tilekar
House Number : T 1
Age : 86 Gender : Male
Photo Available

542 UEE5810692
Name : Michelle Dias
Father's Name: Pascual Dais
House Number : B-3
Age : 31 Gender : Female
Photo Available

543 FCS1399476
Name : Linada Paskol Dais
Husband's Name: Paskol Dais
House Number : B-3
Age : 62 Gender : Female
Photo Available

544 UEE0681610
Name : Philips Pascal Dais
Father's Name: Pascal Dais
House Number : B-3
Age : 67 Gender : Male
Photo Available

545 UEE3114147

Name : Sudhir Balkrishna Panchal
Father's Name: Balkrishna Panchal
House Number : 08
Age : 48 Gender : Male

Photo Available

546 UEE3114154

Name : Suchita Sudhir Panchal
Husband's Name: Sudhir Panchal
House Number : 08
Age : 36 Gender : Female

Photo Available

547 UEE5472725
Name : Dilip Ramchandra Kanekar
Father's Name: Ramchandra Kanekar
House Number : B/3
Age : 73 Gender : Male
Photo Available

548 UEE5472733
Name : Sneha Dilip Kanekar
Husband's Name: Dilip Kanekar
House Number : B/3
Age : 68 Gender : Female
Photo Available

549 UEE3797511
Name : Hetal Chandulal Haria
Father's Name: Chandulal Haria
House Number : 6
Age : 39 Gender : Female
Photo Available

550 UEE5761853
Name : Shriya Marathe
Father's Name: Amey Marathe
House Number : A6
Age : 26 Gender : Female
Photo Available

551 UEE5478342
Name : Suresh Kumar Punam Chand Shah
Father's Name: Punam Chand Shah
House Number : Du 8
Age : 66 Gender : Male
Photo Available

552 UEE5478359
Name : Manjuli Suresh Kumar Shah
Husband's Name: Suresh Kumar Shah
House Number : Du 8
Age : 63 Gender : Female
Photo Available

553 FCS2610871
Name : Milind Bhaskar Sawant
Father's Name: Bhaskar Sawant
House Number : 11
Age : 55 Gender : Male
Photo Available

554 FCS2610863
Name : Manali Milind Sawant
Husband's Name: Milind Sawant
House Number : 11
Age : 52 Gender : Female
Photo Available

555 UEE3987559
Name : Disha Milind Sawant
Father's Name: Milind Sawant
House Number : B - 11
Age : 28 Gender : Female
Photo Available

556 UEE3987542
Name : Purva Milind Sawant
Father's Name: Milind Sawant
House Number : B-11
Age : 30 Gender : Female
Photo Available

557 UEE5473244
Name : Malti Pramod Chavan
Husband's Name: Pramod Chavan
House Number : A-12
Age : 75 Gender : Female
Photo Available

558 UEE6010714
Name : Sneha Pereira
Father's Name: Vikas Moharir
House Number : A-9
Age : 41 Gender : Female
Photo Available

559 FCS2617306
Name : Santosh Tulasidas Kandalgavkar
Father's Name: Tulasidas Kandalgavkar
House Number : T 1
Age : 50 Gender : Male
Photo Available

560 UEE5839329
Name : Umesh Bera
Father's Name: Karamshi Bera
House Number : B/4
Age : 23 Gender : Male
Photo Available

561 UEE5859004
Name : Ashmit Bera
Father's Name: Karamshi Bera
House Number : B/41
Age : 21 Gender : Male
Photo Available

562 UEE2957181
Name : Karamashi Hiraji Bera
Father's Name: Hiraji Bera
House Number : B/41
Age : 53 Gender : Male
Photo Available

563 UEE2957165
Name : Laxmiben Karmashi Bera
Husband's Name: Karmashi Bera
House Number : B/4
Age : 48 Gender : Female
Photo Available

564 AMD1018019
Name : Shivali Rupak Mehandale
Husband's Name: Rupak Mehandale
House Number : D/34
Age : 50 Gender : Female
Photo Available

565 AMD1018001
Name : Rupak Chandrakant Mehandale
Father's Name: Chandrakant Mehandale
House Number : D/34
Age : 50 Gender : Male
Photo Available

566 DWJ1820901
Name : Swati Arun Rane
Father's Name: Arun Rane
House Number : A/39
Age : 42 Gender : Female
Photo Available

567 KNF1083567
Name : Prashant Gopal Sarfare
Father's Name: Gopal Sarfare
House Number : A/39
Age : 44 Gender : Male
Photo Available

568 UEE2837201
Name : Mahesh Babubhai Desai
Father's Name: Babubhai Desai
House Number : B-49
Age : 82 Gender : Male
Photo Available

569 FCS2612844

Name : Sanjay Ramchandra Ghume
Father's Name: Ramchandra Ghume
House Number : 402
Age : 50 Gender : Male

Photo Available

570 UEE3114162
Name : Shantanu Mahesh Sukhatankar
Father's Name: Mahesh Sukhatankar
House Number : 31
Age : 32 Gender : Male
Photo Available

571 FCS2619930
Name : MAHESH RAMCHANDRA SUKHTANKAR
Father's Name: Ramchandra Sukhatankar
House Number : 904
Age : 64 Gender : Male
Photo Available

572 UEE5105952
Name : VIJAY KESARKAR
Father's Name: BALU KESARKAR
House Number : 42
Age : 56 Gender : Male
Photo Available

573 UEE2837938
Name : Bhushan Satvajee Patil
Father's Name: Satvajee Patil
House Number : 1/11
Age : 37 Gender : Male
Photo Available

574 UEE5908892
Name : Dilip Mehta
Father's Name: Panachand Mehta
House Number : A/702/7
Age : 71 Gender : Male
Photo Available

575 UEE5908900
Name : Ashish Salian
Father's Name: Dhanpal Salian
House Number : 802/B
Age : 23 Gender : Male
Photo Available

576 UEE5908926
Name : Adarsh Salian
Father's Name: Dhanpal Salian
House Number : 802/B
Age : 23 Gender : Male
Photo Available

577 UEE5977137
Name : Sneha Latke
Father's Name: Vivek Latke
House Number : A/501
Age : 27 Gender : Female
Photo Available

578 FCS2613792
Name : Prashant Sadguru Masurkar
Father's Name: Sadguru Masurkar
House Number : A-1103
Age : 43 Gender : Male
Photo Available

579 UEE2837946

Name : Arun Sakharam Mulam
Father's Name: Sakharam Mulam
House Number : T-1
Age : 48 Gender : Male

Photo Available

580 UEE5167853

Name : PIYUSH VARMA
Mother's Name: SUNITA VARMA
House Number : 11
Age : 31 Gender : Male

Photo Available

581 UEE2837953
Name : Manish Suresh Patel
Father's Name: Suresh Patel
House Number : T
Age : 39 Gender : Male
Photo Available

582 UEE1084557
Name : Santosh Harishchandr Sawant
Father's Name: Harishchandr Sawant
House Number : T
Age : 58 Gender : Male
Photo Available

583 UEE1084540
Name : Sayali Santosh Sawant
Husband's Name: Santosh Sawant
House Number : T
Age : 56 Gender : Female
Photo Available

584 UEE3192986
Name : Priya Hitesh Panchal
Husband's Name: Hitesh Panchal
House Number : 1
Age : 42 Gender : Female
Photo Available

585 UEE5779780
Name : Sagar Patel
Father's Name: Suresh Patel
House Number : 1
Age : 36 Gender : Male
Photo Available

586 UEE1084565
Name : Suresh Manohar Lal Patel
Father's Name: Manohar Lal Patel
House Number : T 1
Age : 63 Gender : Male
Photo Available

587 UEE1084573
Name : Kanchan Suresh Patel
Husband's Name: Suresh Patel
House Number : T 1
Age : 56 Gender : Female
Photo Available

588 UEE1084607
Name : Virji Harji Prajapati
Father's Name: Harji Prajapati
House Number : T 21
Age : 58 Gender : Male
Photo Available

589 UEE1084599
Name : Sushilaben Virji Prajapati
Father's Name: Virji Prajapati
House Number : T 21
Age : 52 Gender : Female
Photo Available

590 UEE2140408
Name : Abhijeet Vengurlekar
Father's Name: Vilas Vengurlekar
House Number : 23/4
Age : 36 Gender : Male
Photo Available

591 UEE5874672
Name : Riyaz Ahmad Ansari
Father's Name: Abdul Muneem Ansari
House Number : 18
Age : 29 Gender : Male
Photo Available

592 UEE2837961
Name : Santosh Dattaram Karalkar
Father's Name: Dattaram Karalkar
House Number : T-1
Age : 52 Gender : Male
Photo Available

593 UEE2837979
Name : Smita Santosh Karalkar
Husband's Name: Santosh Karalkar
House Number : T-1
Age : 50 Gender : Female
Photo Available

594 UEE2837987
Name : Amesh Dattaram Karalkar
Father's Name: Dattaram Karalkar
House Number : T-1
Age : 48 Gender : Male
Photo Available

595 FCS2617322
Name : Pratiksha Subhedar
Husband's Name: Pradeep Subhedar
House Number : A 2
Age : 60 Gender : Female
Photo Available

596 FCS2613024
Name : Prasannan Thekkatte
Father's Name: Jayprakash Thekkatte
House Number : T 4
Age : 43 Gender : Male
Photo Available

597 FCS2621027
Name : Shashikant Katre
Father's Name: Babaji Katre
House Number : 101
Age : 58 Gender : Male
Photo Available

598 FCS2615458
Name : Shivram Suwarna
Father's Name: Menka Suwarna
House Number : 201
Age : 75 Gender : Male
Photo Available

599 FCS2613545
Name : Leelawati Suwarna
Husband's Name: Shivram Suwarna
House Number : 201
Age : 61 Gender : Female
Photo Available

600 FCS2614741
Name : Sumati Sitaprav
Husband's Name: Baburao Sitaprav
House Number : 303
Age : 73 Gender : Female
Photo Available

601 UEE2957223
Name : Chinmay Satyavan Lot
Father's Name: Satyavan lot
House Number : 304
Age : 34 Gender : Male
Photo Available

602 UEE2647410
Name : Umesh Digamber Lad
Father's Name: Digamber Lad
House Number :
Age : 33 Gender : Male
Photo Available

603 UEE2647428
Name : Reeta Khimji Rathod
Father's Name: Khimji Rathod
House Number :
Age : 34 Gender : Female
Photo Available

604 UEE3749314
Name : Vrushali Shigwan
Father's Name: Dinkar Shigwan
House Number :
Age : 33 Gender : Female
Photo Available

605 FCS2618635
Name : Ashish Gopinath Shirvatkar
Father's Name: Gopinath Shirvatkar
House Number :
Age : 58 Gender : Male
Photo Available

606 UEE3749355
Name : Pravin Krishna Kotian
Father's Name: Krishna Kotian
House Number : .
Age : 55 Gender : Male
Photo Available

607 FCS2614253
Name : Sayali Sadanand Ghanekar
Husband's Name: Sadanand Ghanekar
House Number : 001
Age : 50 Gender : Female
Photo Available

608 UEE5630405
Name : Isha Ghadi
Mother's Name: Yogesh Ghadi
House Number : 01
Age : 39 Gender : Female
Photo Available

609 UEE3987633
Name : Sainisha Sadanand Ghanekar
Father's Name: Sadanand Ghanekar
House Number : 1
Age : 30 Gender : Female
Photo Available

610 UEE0663311
Name : Vinita Vilas Sawant
Husband's Name: Vilas Sawant
House Number : 3
Age : 59 Gender : Female
Photo Available

611 UEE1084615
Name : kunal bhagat
Father's Name: Praful Bhagat
House Number : 004 T
Age : 38 Gender : Male
Photo Available

612 UEE5490032
Name : Ratnaprabha Gavas
Husband's Name: Arjun Gavas
House Number : 008
Age : 79 Gender : Female
Photo Available

613 FCS2613396
Name : Sandeep Gavas
Father's Name: Arjun Gavas
House Number : 008
Age : 43 Gender : Male
Photo Available

614 UEE3192804
Name : Naresh Raghunath Chavan
Father's Name: Raghunath Chavan
House Number : T 10
Age : 43 Gender : Male
Photo Available

615 UEE3301082
Name : Dharmendra Khimji Rathod
Father's Name: Khimji Rathod
House Number : 104
Age : 32 Gender : Male
Photo Available

616 FCS2619633
Name : Jitendra Bhagat
Father's Name: Natwarlal Bhagat
House Number : 106
Age : 48 Gender : Male
Photo Available

617 UEE3114238
Name : Minal Jitendra Bhagat
Husband's Name: Jitendra Bhagat
House Number : 106 P
Age : 45 Gender : Female
Photo Available

618 FCS2612448
Name : Shivani Palsamkar
Husband's Name: Shivaji Palsamkar
House Number : 107
Age : 48 Gender : Female
Photo Available

619 UEE3987641
Name : Dhara Ramesh Sawani
Father's Name: Ramesh Sawani
House Number : 111
Age : 28 Gender : Female
Photo Available

620 UEE3797628
Name : Dipalee Ramesh Tamhankar
Father's Name: Ramesh Tamhankar
House Number : 202
Age : 32 Gender : Female
Photo Available

621 UEE3821543
Name : Deepak Thakurbhai Patel
Father's Name: Thakurbhai Patel
House Number : 208
Age : 48 Gender : Male
Photo Available

622 UEE4016200
Name : Sakshi Sharad Pujari
Husband's Name: Sharad Poojari
House Number : 209
Age : 41 Gender : Female
Photo Available

623 UEE3987625
Name : Omkar Vinayak Tembe
Father's Name: Vinayak Tembe
House Number : 211
Age : 28 Gender : Male
Photo Available

624 FCS2614543
Name : Vilas Sakharam Naik
Father's Name: Sakharam Naik
House Number : 301
Age : 53 Gender : Male
Photo Available

625 UEE0663329
Name : Vilas Manohar Sawant
Father's Name: Manohar Sawant
House Number : 003/02
Age : 65 Gender : Male
Photo Available

626 UEE1084631
Name : Surekha Anand Devadiga
Father's Name: Anand Devadiga
House Number : 306
Age : 35 Gender : Female
Photo Available

627 UEE5038013
Name : Divya Manoj Patel
Father's Name: Manoj Patel
House Number : 314
Age : 28 Gender : Female
Photo Available

628 UEE3797545
Name : Shraddha Ravindra Nivale
Father's Name: Ravindra Niwale
House Number : 315
Age : 33 Gender : Female
Photo Available

629 UEE5392899
Name : Tara Faqir Mandalik
Husband's Name: Faqir Mandalik
House Number : 401
Age : 68 Gender : Female
Photo Available

630 UEE1084649
Name : Sanjana Sanjay Ghume
Husband's Name: Sanjay Ghume
House Number : 402
Age : 41 Gender : Female
Photo Available

631 UEE5022348
Name : Suyash Anil More
Father's Name: Anil More
House Number : 408
Age : 26 Gender : Male
Photo Available

632 UEE3114063
Name : Tejashri Naresh Chavan
Husband's Name: Naresh Chavan
House Number : 409
Age : 40 Gender : Female
Photo Available

633 UEE3797669
Name : Meena Raghunath Chawan
Husband's Name: Raghunath Chawan
House Number : 409
Age : 69 Gender : Female
Photo Available

634 UEE3749322
Name : Ameya Ambaji Phulare
Father's Name: Ambaji Phulare
House Number : 411
Age : 31 Gender : Male
Photo Available

635 UEE5392766
Name : Sulochana Shivram Kadam
Husband's Name: Shivram Kadam
House Number : 504
Age : 61 Gender : Female
Photo Available

636 FCS2611051
Name : Nitin Shivram Kadam
Father's Name: Shivram Kadam
House Number : 504
Age : 46 Gender : Male
Photo Available

637 FCS2619963
Name : Milind Shivram Kadam
Father's Name: Shivram Kadam
House Number : 504
Age : 42 Gender : Male
Photo Available

638 UEE1088418
Name : Ravindra Sangeeta Dhumal
Mother's Name: Sangeeta Dhumal
House Number : 506
Age : 38 Gender : Male
Photo Available

639 UEE3797586
Name : Dipali Ravindra Dhumal
Father's Name: Ravindra Dhumal
House Number : 506
Age : 36 Gender : Female
Photo Available

640 UEE3797644
Name : Rhunali Arun Mulam
Husband's Name: Arun Mulam
House Number : 509
Age : 45 Gender : Female
Photo Available

641 UEE3301025
Name : Adarsh Dayanand Shetty
Father's Name: Dayanand Shetty
House Number : 509
Age : 35 Gender : Male
Photo Available

642 UEE3301017
Name : Akshata Dayanand Shetty
Father's Name: Dayanand Shetty
House Number : 509
Age : 32 Gender : Female
Photo Available

643 UEE3749348
Name : Tushar Anant Ghanekar
Father's Name: Anant Ghanekar
House Number : 601
Age : 31 Gender : Male
Photo Available

644 UEE2958031
Name : Shankar Sakharam Sandim
Father's Name: Sakharam Sandim
House Number : 601
Age : 72 Gender : Male
Photo Available

645 UEE2958049
Name : Ritika Shankar Sandim
Husband's Name: Shankar Sandim
House Number : 601
Age : 66 Gender : Female
Photo Available

646 UEE2958080
Name : Shobha Shankar Sandim
Father's Name: Shankar Sandim
House Number : 601
Age : 43 Gender : Female
Photo Available

647 UEE3797537
Name : Sameer Haresh Pawar
Father's Name: Haresh Pawar
House Number : 602
Age : 39 Gender : Male
Photo Available

648 UEE2958072
Name : Anil Jivaji Shelar
Father's Name: Jivaji Shelar
House Number : 603
Age : 57 Gender : Male
Photo Available

649 UEE3749272
Name : SACHIN NARAYAN JADTHAR
Father's Name: NARAYAN JADTHAR
House Number : 604
Age : 35 Gender : Male
Photo Available

650 UEE3749298
Name : Manisha Narayan Jadyar
Father's Name: Narayan Jadyar
House Number : 604
Age : 37 Gender : Female
Photo Available

651 UEE1564418
Name : Sandeep Deepak Chakravarti
Father's Name: Deepak Chakravarti
House Number : 605
Age : 38 Gender : Male
Photo Available

652 UEE5474457
Name : Haresh Narayan Pawar
Father's Name: Narayan Pawar
House Number : 605
Age : 65 Gender : Male
Photo Available

653 UEE3749280
Name : Jayesh Dinkar Shigwan
Father's Name: Dinkar Shigwan
House Number : 607
Age : 41 Gender : Male
Photo Available

654 UEE3987609
Name : Kashmira Kirankumar Rana
Husband's Name: Kirankumar Rana
House Number : 608
Age : 41 Gender : Female
Photo Available

655 FCS2619575
Name : Ashwini Shirvatkar
Husband's Name: Ashish Shirvatkar
House Number : 610
Age : 58 Gender : Female
Photo Available

656 UEE2404978
Name : Mithilesh Shirvatkar
Father's Name: Ashish Shirvatkar
House Number : 610
Age : 36 Gender : Male
Photo Available

657 UEE5046339
Name : Mahesh Vinod Khavnekar
Father's Name: Vinod Khavnekar
House Number : C/705
Age : 31 Gender : Male
Photo Available

658 UEE2957231
Name : Aditya Ravindra Joshi
Father's Name: Ravindra Joshi
House Number : 706
Age : 32 Gender : Male
Photo Available

659 UEE3749330
Name : Kalpesh Kamlakar Sawant
Father's Name: Kamlakar Sawant
House Number : 707
Age : 31 Gender : Male
Photo Available

660 UEE5478383
Name : Natwarlal Chandulal Bhagat
Father's Name: Chandulal Bhagat
House Number : 1/005
Age : 90 Gender : Male
Photo Available

661 UEE5478391
Name : Manjuben Natawaralal Bhagat
Husband's Name: Natawaralal Bhagat
House Number : 1/005
Age : 74 Gender : Female
Photo Available

662 UEE5478409
Name : Nitin Bhagat
Father's Name: Natwarlal Bhagat
House Number : 1/005
Age : 50 Gender : Male
Photo Available

663 FCS2612414
Name : Sandhya Katre
Husband's Name: Sanjay Katre
House Number : 1/301
Age : 53 Gender : Female
Photo Available

664 UEE1564095
Name : Sunita Shelake
Father's Name: Subhash Shelake
House Number : 1 / 305
Age : 50 Gender : Female
Photo Available

665 UEE5392725
Name : Radha Rajaram Falke
Husband's Name: Rajaram Falke
House Number : 1/404
Age : 65 Gender : Female
Photo Available

666 FCS2617330
Name : Nitin Rajaram Falke
Father's Name: Rajaram Falke
House Number : 1/404
Age : 47 Gender : Male
Photo Available

667 UEE3301108
Name : Geeta Sandeep Chakroborty
Husband's Name: Sandeep Chakroborty
House Number : 1/605
Age : 38 Gender : Female
Photo Available

668 UEE3301090
Name : Snighdha Deepak Chakroborty
Father's Name: Deepak Chakroborty
House Number : 1/605
Age : 35 Gender : Female
Photo Available

669 UEE3671971
Name : Vinayak Prakash Sawant
Father's Name: Prakash Sawant
House Number : 1 / 701
Age : 36 Gender : Male
Photo Available

670 UEE0701345
Name : Prakash Shivram Sawant
Father's Name: Shivram Sawant
House Number : 1/701
Age : 69 Gender : Male
Photo Available

671 UEE0701351
Name : Pallavi Prakash Sawant
Husband's Name: Prakash Sawant
House Number : 1/701
Age : 64 Gender : Female
Photo Available

672 UEE0668547
Name : Ramesh Gangaram Tamhankar
Father's Name: Gangaram Tamhankar
House Number : 202/1
Age : 55 Gender : Male
Photo Available

673 UEE0668563
Name : Roopali Ramesh Tamhankar
Husband's Name: Ramesh Tamhankar
House Number : 202/1
Age : 52 Gender : Female
Photo Available

674 UEE5630173
Name : Siddhi Tembe
Father's Name: Vinayak Tembe
House Number : 211/3
Age : 26 Gender : Female
Photo Available

675 UEE3885951
Name : Adele Tiffany Godinho
Father's Name: Augustine Godinho
House Number : 2/206
Age : 30 Gender : Female
Photo Available

676 UEE3797602
Name : Harsha Dilip Vani
Father's Name: Dilip Vani
House Number : 2/307
Age : 31 Gender : Female
Photo Available

677 UEE5052469
Name : Aarti Ajay Warik
Husband's Name: Ajay Warik
House Number : 2/504
Age : 38 Gender : Female
Photo Available

678 UEE5033253
Name : Namita Jitendra Warik
Father's Name: Jitendra Warik
House Number : 2/504
Age : 28 Gender : Female
Photo Available

679 UEE3797651
Name : Sharaddha Sachin Pawar
Husband's Name: Sachin Pawar
House Number : 2/605
Age : 41 Gender : Female
Photo Available

680 UEE5096607
Name : Bhadresh Mehta
Father's Name: Nitin Mehta
House Number : 316 / 3
Age : 26 Gender : Male
Photo Available

681 UEE5597497
Name : Jyotsana Manoj Patel
Husband's Name: Manoj Patel
House Number : 3/314
Age : 56 Gender : Female
Photo Available

682 UEE5022314
Name : Mayank Manoj Patel
Father's Name: Manoj Patel
House Number : 3/314
Age : 27 Gender : Male
Photo Available

683 UEE3797636
Name : Asawari Aditya Budhavalekar
Husband's Name: Aditya Budhavalekar
House Number : B-3/413
Age : 46 Gender : Female
Photo Available

684 UEE5478367
Name : Rajendra Patil
Father's Name: Eknath Patil
House Number : 3/513
Age : 67 Gender : Male
Photo Available

685 UEE5313333
Name : Rupali Patil
Husband's Name: Rajendra Patil
House Number : 3/513
Age : 55 Gender : Female
Photo Available

686 UEE3301124
Name : Pranali Ashish Shirvartakar
Father's Name: Ashish Shirvartakar
House Number : 3/610
Age : 31 Gender : Female
Photo Available

687 FCS2613883
Name : Deepak Govind Gore
Father's Name: Govind Gore
House Number : 403/1
Age : 48 Gender : Male
Photo Available

688 UEE3119393
Name : Neeta Deepak Gore
Husband's Name: Deepak Gore
House Number : 403/1
Age : 39 Gender : Female
Photo Available

689 FCS2621274
Name : Sayali Rane
Husband's Name: Sahadev Rane
House Number : 405/1
Age : 54 Gender : Female
Photo Available

690 UEE5171236
Name : Bhavesh Naik
Father's Name: Sadanand Naik
House Number : 416/4
Age : 26 Gender : Male
Photo Available

691 UEE3301033
Name : Gaurav Krishna Belkar
Father's Name: Krishna Belkar
House Number : 505 B-2
Age : 35 Gender : Male
Photo Available

692 UEE3301041
Name : Krupesh Krishna Belkar
Father's Name: Krishna Belkar
House Number : 505/B-2
Age : 32 Gender : Male
Photo Available

693 UEE3119567
Name : Sangeeta Shridhar Dhumal
Husband's Name: Shridhar Dhumal
House Number : 506/1
Age : 62 Gender : Female
Photo Available

694 UEE5787676
Name : Shreyas Patil
Father's Name: Rajendra Patil
House Number : 5-513
Age : 25 Gender : Male
Photo Available

695 UEE3797560
Name : Nikhil Narayan Shelar
Father's Name: Narayan Shelar
House Number : 603/1
Age : 31 Gender : Male
Photo Available

696 UEE3797594
Name : Akshada Adesh Shinde
Husband's Name: Adesh Shinde
House Number : 603/1
Age : 56 Gender : Female
Photo Available

697 UEE3797552
Name : Akshay Aadesh Shinde
Father's Name: Aadesh Shinde
House Number : 603/1
Age : 31 Gender : Male
Photo Available

698 UEE5796081
Name : Aparna Kokate
Husband's Name: Santosh Kokate
House Number : 609/B/2
Age : 34 Gender : Female
Photo Available

699 UEE5015847
Name : Sarika Pradeep Shinde
Husband's Name: Pradeep Shinde
House Number : 611/ Bldg.no.3
Age : 41 Gender : Female
Photo Available

700 UEE1517101
Name : Ashish Sadanand Satam
Father's Name: Sadanand Satam
House Number : 613 Veer Hanuman SRA CHS3
Age : 40 Gender : Male
Photo Available

701 UEE5074026
Name : Sahil Santosh Gavade
Father's Name: Santosh Gavade
House Number : 7/704
Age : 26 Gender : Male
Photo Available

702 UEE5474556
Name : Savitri Hari Kamble
Husband's Name: Hari Kamble
House Number : 506/02
Age : 94 Gender : Female
Photo Available

703 UEE3885969
Name : Valentina Augustine Godinho
Husband's Name: Augustine Godinho
House Number : 2/206,207
Age : 59 Gender : Female
Photo Available

704 UEE2477651
Name : Ashok Mahadev Pawar
Father's Name: Mahadev Pawar
House Number : 1/703-704
Age : 54 Gender : Male
Photo Available

705 FCS2618825
Name : Archana Pawar
Husband's Name: Ashok Pawar
House Number : 703-704
Age : 50 Gender : Female
Photo Available

706 UEE5807458
Name : Mansi Ayare
Husband's Name: Deepka Ayare
House Number : 708
Age : 39 Gender : Female
Photo Available

707 UEE5851795
Name : Prachi Salunkhe
Father's Name: Prakash Salunkhe
House Number : 213
Age : 22 Gender : Female
Photo Available

708 UEE5873245
Name : Siddhesh Chalke
Father's Name: Eknath Chalke
House Number : 715/7/3
Age : 21 Gender : Male
Photo Available

709 UEE5906615
Name : Shravani Dahiwalkar
Father's Name: Kiran Dahiwalkar
House Number : 113/3
Age : 21 Gender : Female
Photo Available

710 UEE5922414
Name : Rohit Joshi
Father's Name: Ramdas Joshi
House Number : 305
Age : 37 Gender : Male
Photo Available

711 UEE5930623
Name : Nimisha Rana
Father's Name: Deepak Rana
House Number : 712
Age : 21 Gender : Female
Photo Available

712 UEE5599089
Name : Narendra Maganlal Pathariya
Father's Name: Dayalal Maganlal Pathariya
House Number : 3-216
Age : 60 Gender : Male
Photo Available

713 UEE3797677
Name : Durva Mahendra Bhojane
Husband's Name: Mahendra Bhojane
House Number : 04
Age : 43 Gender : Female
Photo Available

714 UEE5745195
Name : Pranjal Kanse
Husband's Name: Satish Kanse
House Number : 6
Age : 38 Gender : Female
Photo Available

715 UEE5160403
Name : Ramakant Pawar
Father's Name: Pundlik Pawar
House Number : 08
Age : 64 Gender : Male
Photo Available

716 UEE5160411
Name : Aparna Pawar
Husband's Name: Ramakant Pawar
House Number : 8
Age : 50 Gender : Female
Photo Available

717 UEE2863991
Name : Tarabai Tulshiram Waghchaure
Husband's Name: Tulshiram Waghchaure
House Number : 9
Age : 79 Gender : Female
Photo Available

718 UEE2864015
Name : Rajni Tulshiram Waghchaure
Father's Name: Tulshiram Waghchaure
House Number : 9
Age : 55 Gender : Female
Photo Available

719 FCS2620383
Name : Savio Rodrigues
Father's Name: Augustin Rodrigues
House Number : 10
Age : 50 Gender : Male
Photo Available

720 UEE5741657
Name : Tina Rodrigues
Husband's Name: Savio Rodrigues
House Number : 10
Age : 50 Gender : Female
Photo Available

721 UEE2957256
Name : Glynis Francis Saldanha
Father's Name: Francis Saldanha
House Number : 12
Age : 36 Gender : Female
Photo Available

722 UEE3797685
Name : Glen Francis Saldanha
Father's Name: Francis Saldanha
House Number : 12
Age : 31 Gender : Male
Photo Available

723 UEE3301132
Name : Pramodini Bhalchandra Dandekar
Father's Name: Bhalchandra Dandekar
House Number : 13
Age : 62 Gender : Female
Photo Available

724 UEE5660550
Name : Varun Mahajan
Father's Name: Vilas Mahajan
House Number : 14
Age : 24 Gender : Male
Photo Available

725 UEE5862149
Name : Shubhangi Dandekar
Father's Name: Balchandra Dandekar
House Number : 13
Age : 53 Gender : Female
Photo Available

726 UEE5870795
Name : Vidya Mahajan
Father's Name: Ramesh Mahajan
House Number : 14
Age : 47 Gender : Female
Photo Available

727 UEE5030374
Name : Devank Sadanand Ghanekar
Father's Name: Sadanand Ghanekar
House Number : 001
Age : 26 Gender : Male
Photo Available

728 UEE0662888
Name : Hema Kamlesh Kanojiya
Husband's Name: Kamlesh Kanojiya
House Number : G-2
Age : 52 Gender : Female
Photo Available

729 WIC6831879
Name : Rajshree Bhagat
Husband's Name: Kunal Bhagat
House Number : 004
Age : 34 Gender : Female
Photo Available

730 UEE5476981
Name : Bharti Praffulla Bhagat
Husband's Name: Praffulla Bhagat
House Number : G/4
Age : 69 Gender : Female
Photo Available

731 UEE3987682
Name : Bhagyashree Manoj Patel
Father's Name: Manoj Patel
House Number : 3/4
Age : 31 Gender : Female
Photo Available

732 UEE2838399
Name : Suwarna Rajesh Mohite
Husband's Name: Rajesh Mohite
House Number : 4/2
Age : 45 Gender : Female
Photo Available

733 UEE5476593
Name : Shalini Shashikant Katre
Husband's Name: Shashikant Katre
House Number : 101
Age : 54 Gender : Female
Photo Available

734 UEE5597448
Name : Vijaya Keshav Khavadakar
Husband's Name: Keshav Khavadakar
House Number : 102
Age : 56 Gender : Female
Photo Available

735 UEE5743711
Name : Tejas Gurav
Father's Name: Ashok Gurav
House Number : 105
Age : 32 Gender : Male
Photo Available

736 UEE3829041
Name : Subhrada Raghunath Mali
Husband's Name: Raghunath Mali
House Number : T-105
Age : 86 Gender : Female
Photo Available

737 UEE2837623
Name : Seetabai Palsamkar
Husband's Name: Seetaram Palsamkar
House Number : 106
Age : 80 Gender : Female
Photo Available

738 UEE2837649
Name : Chandrakant Seetaram Palsamkar
Father's Name: Seetaram Palsamkar
House Number : 106
Age : 49 Gender : Male
Photo Available

739 UEE5073754
Name : SHRUTIKA SHIVAJI PALSAMKAR
Father's Name: SHIVAJI PALSAMKAR
House Number : 106
Age : 27 Gender : Female
Photo Available

740 UEE0663599
Name : Shivaji Palsamkar
Father's Name: Yashwant Palsamkar
House Number : 107
Age : 58 Gender : Male
Photo Available

741 UEE5902325
Name : Prachi Palsamkar
Father's Name: Shivaji Palsamkar
House Number : 2/107
Age : 23 Gender : Female
Photo Available

742 FCS2614014
Name : Namrata Nandkishore Vengurlekar
Husband's Name: Nandkishore Vengurlekar
House Number : 115
Age : 47 Gender : Female
Photo Available

743 UEE5902945
Name : Vaishali Godkar
Husband's Name: Aakash Godkar
House Number : 2/201
Age : 36 Gender : Female
Photo Available

744 UEE5023510
Name : Aakash Kasinath Godkar
Father's Name: Kasinath Godkar
House Number : 201
Age : 34 Gender : Male
Photo Available

745 UEE5033162
Name : Kajal Kashinath Godkar
Father's Name: Kashinath Godkar
House Number : 201
Age : 32 Gender : Female
Photo Available

746 UEE5023064
Name : Siddhesh Ramesh Tamhankar
Father's Name: Ramesh Tamhankar
House Number : 202
Age : 29 Gender : Male
Photo Available

747 UEE5026778
Name : Ujwala Vijay Ghadge
Husband's Name: Vijay Ghadge
House Number : 204
Age : 42 Gender : Female
Photo Available

748 UEE5023528
Name : Aakash Suryakant Ghadge
Father's Name: Suryakant Ghadge
House Number : 204
Age : 28 Gender : Male
Photo Available

749 UEE5476288
Name : Surekha Dattaram Marathe
Husband's Name: Dattaram Marathe
House Number : 205
Age : 56 Gender : Female
Photo Available

750 UEE5749247
Name : Jyotsna Masurkar
Husband's Name: Jaganath Masurkar
House Number : 205
Age : 50 Gender : Female
Photo Available

751 UEE5033154
Name : Nilesh Suresh More
Father's Name: Suresh More
House Number : 205
Age : 36 Gender : Male
Photo Available

752 UEE5084868
Name : Harshad Suresh More
Father's Name: Suresh More
House Number : 205
Age : 31 Gender : Female
Photo Available

753 UEE2212918
Name : Nikita Jatin Patel
Father's Name: Jatin Patel
House Number : 208
Age : 42 Gender : Female
Photo Available

754 UEE5749239
Name : Jagannath Masurkar
Father's Name: Rohidas Masurkar
House Number : 209
Age : 51 Gender : Male
Photo Available

755 UEE5666185
Name : Filomeno Fernandes
Father's Name: Inas Fernandes
House Number : 210
Age : 65 Gender : Male
Photo Available

756 FCS2611721
Name : Kamal Dhondu Tembe
Husband's Name: Dhondu Tembe
House Number : 211
Age : 84 Gender : Female
Photo Available

757 FCS2619815
Name : Anita Vinayak Tembe
Husband's Name: Vinayak Tambe
House Number : 211
Age : 56 Gender : Female
Photo Available

758 FCS2615185
Name : Vishwanath Dhondu Tembe
Father's Name: Dhondu Tembe
House Number : 211
Age : 54 Gender : Male
Photo Available

759 FCS2619252
Name : Bharti Tembe
Father's Name: Dhondu Tembe
House Number : 211
Age : 48 Gender : Female
Photo Available

760 UEE5476429
Name : Ganga Kisan Patel
Husband's Name: Kisan Patel
House Number : 212
Age : 84 Gender : Female
Photo Available

761 UEE2837573
Name : Nutan Satish Patel
Husband's Name: Satish Patel
House Number : 212
Age : 52 Gender : Female
Photo Available

762 UEE5736558
Name : Atharva Katre
Father's Name: Sanjay Katre
House Number : 301
Age : 25 Gender : Male
Photo Available

763 UEE5736541
Name : Rasika Katre
Father's Name: Sanjay Katre
House Number : 301
Age : 23 Gender : Male
Photo Available

764 FCS2613388
Name : Rajaram Sakharam Naik
Father's Name: Sakharam Naik
House Number : 301
Age : 56 Gender : Male
Photo Available

765 UEE5480942
Name : Nilprabha Sakharam Naik
Father's Name: Sakharam Naik
House Number : 301
Age : 51 Gender : Female
Photo Available

766 FCS2614238
Name : Sarita Sakharam Naik
Father's Name: Sakharam Naik
House Number : 301
Age : 49 Gender : Female
Photo Available

767 UEE4991592
Name : Prathamesh Vilas Sawant
Father's Name: Vilas Sawant
House Number : 003/02
Age : 31 Gender : Male
Photo Available

768 UEE2837540
Name : Chanda Vasant Hiraskar
Husband's Name: Vasant Hiraskar
House Number : 302
Age : 64 Gender : Female
Photo Available

769 UEE5796735
Name : Omkar Hiraskar
Father's Name: Vasant Hiraskar
House Number : 302
Age : 25 Gender : Male
Photo Available

770 FCS2620888
Name : Rajendra Ramdas Joshi
Father's Name: Ramdas Joshi
House Number : 303
Age : 44 Gender : Male
Photo Available

771 FCS2610897
Name : Mitesh Subhash Mali
Father's Name: Subhash Mali
House Number : 304
Age : 38 Gender : Male
Photo Available

772 UEE5024666
Name : Neha Rajendra Joshi
Husband's Name: Rajendra Joshi
House Number : 305
Age : 40 Gender : Female
Photo Available

773 UEE5032677
Name : Ankita Pradip Joshi
Husband's Name: Pradip Joshi
House Number : 305
Age : 32 Gender : Female
Photo Available

774 UEE0667729
Name : Dilip Raghunath Vani
Father's Name: Raghunath Vani
House Number : 307
Age : 75 Gender : Male
Photo Available

775 UEE5796321
Name : Mitali Vani
Father's Name: Dilip Vani
House Number : 307
Age : 24 Gender : Female
Photo Available

776 FCS2616381
Name : Ankita Anil Moghe
Husband's Name: Anil Moghe
House Number : 309
Age : 63 Gender : Female
Photo Available

777 UEE3987666
Name : TANVI ANIL MOGHE
Father's Name: ANIL MOGHE
House Number : 309
Age : 32 Gender : Female
Photo Available

778 UEE3987658
Name : Supriya Moghe
Father's Name: ANIL MOGHE
House Number : 309
Age : 27 Gender : Female
Photo Available

779 UEE3193166
Name : Prapti Prasad Managanvkar
Husband's Name: Prasad Managanvkar
House Number : 313
Age : 41 Gender : Female
Photo Available

780 UEE0659297
Name : Sunil Atmaram Thakur
Father's Name: Atmaram Thakur
House Number : 315
Age : 65 Gender : Male
Photo Available

781 UEE0659308
Name : Varsha Sunil Thakur
Husband's Name: Sunil Thakur
House Number : 315
Age : 61 Gender : Female
Photo Available

782 UEE2863967
Name : Priyanka Sunil Thakur
Father's Name: Sunil Thakur
House Number : 315
Age : 35 Gender : Female
Photo Available

783 FCS2616399
Name : Dinesh Shivaji Mohite
Father's Name: Shivaji Mohite
House Number : 04/02
Age : 48 Gender : Male
Photo Available

784 FCS2617835
Name : Suresh Mahadev Patyane
Father's Name: Mahadev Patyane
House Number : 402
Age : 53 Gender : Male
Photo Available

785 FCS2618809
Name : Shraddha Suresh Patyane
Father's Name: Suresh Patyane
House Number : 402
Age : 43 Gender : Female
Photo Available

786 UEE3848207
Name : Ramakant Shankar Budhvalekar
Father's Name: Shankar Budhvalekar
House Number : 413
Age : 77 Gender : Male
Photo Available

787 UEE3848215
Name : Rajni Ramakant Budhvalekar
Husband's Name: Ramakant Budhvalekar
House Number : 413
Age : 68 Gender : Female
Photo Available

788 FCS2613321
Name : Aditya Ramakant Budhvalekar
Father's Name: Ramakant Budhvalekar
House Number : 413
Age : 47 Gender : Male
Photo Available

789 UEE5795729
Name : Pramila Pujari
Husband's Name: Prakash Pujari
House Number : 502
Age : 61 Gender : Female
Photo Available

790 UEE5049697
Name : Sanket Deepak More
Father's Name: Deepak More
House Number : 503 Veer Hanuman CHS
Age : 25 Gender : Male
Photo Available

791 UEE5024336
Name : Gargi Gaurav Belkar
Husband's Name: Gaurav Belkar
House Number : 505
Age : 35 Gender : Female
Photo Available

792 UEE2837516
Name : Maruti Hari Kamble
Father's Name: Hari Kamble
House Number : 506
Age : 61 Gender : Male
Photo Available

793 UEE3114915
Name : Chirag Chandrakant Thakur
Father's Name: Chandrakant Thakur
House Number : 508
Age : 36 Gender : Male
Photo Available

794 UEE0668484
Name : Khandoba Maroti Kharade
Father's Name: Maroti Kharade
House Number : 514
Age : 68 Gender : Male
Photo Available

795 FCS2616183
Name : Subhashri Vijay Salian
Husband's Name: Vijay Salian
House Number : 515
Age : 47 Gender : Female
Photo Available

796 UEE5032149
Name : SHREEJA VIJAY .G. SALIAN
Father's Name: VIJAY .G. SALIAN
House Number : 515
Age : 26 Gender : Female
Photo Available

797 UEE0662759
Name : Shobha Haresh Pawar
Husband's Name: Haresh Pawar
House Number : 605
Age : 60 Gender : Female
Photo Available

798 FCS2618767
Name : Sachin Haresh Pawar
Father's Name: Haresh Pawar
House Number : 605
Age : 44 Gender : Male
Photo Available

799 UEE5024237
Name : Divya Jeevan Jadhav
Husband's Name: Jeevan Jadhav
House Number : 608
Age : 34 Gender : Female
Photo Available

800 UEE5707575
Name : Parth Shinde
Father's Name: Pradeep Shinde
House Number : 611
Age : 23 Gender : Male
Photo Available

801 UEE5722053
Name : Vijay Raul
Father's Name: Bhaskar Raul
House Number : 612
Age : 65 Gender : Male
Photo Available

802 UEE5029202
Name : Varuni Vijay Raul
Husband's Name: Vijay Raul
House Number : 612
Age : 61 Gender : Female
Photo Available

803 UEE5694559
Name : Sairaj Raul
Father's Name: Vijay Raul
House Number : 612
Age : 25 Gender : Male
Photo Available

804 UEE5649488
Name : Prajakta Kambli
Father's Name: Prakash Kambli
House Number : 702
Age : 30 Gender : Female
Photo Available

805 UEE5037619
Name : Ankur Ashok Pawar
Father's Name: Ashok Pawar
House Number : 703
Age : 27 Gender : Male
Photo Available

806 UEE5049747
Name : Manasi Vinod Khavnekar
Father's Name: Vinod Khavnekar
House Number : 705
Age : 27 Gender : Female
Photo Available

807 UEE5795679
Name : Kavya Sawant
Husband's Name: Kalpesh Sawant
House Number : 707
Age : 33 Gender : Female
Photo Available

808 UEE3192838
Name : Krishna Mahadev Patil
Father's Name: Mahadev Patil
House Number : 710
Age : 66 Gender : Male
Photo Available

809 UEE5476973
Name : Shobha Dattaram Patil
Husband's Name: Dattaram Patil
House Number : 710
Age : 66 Gender : Female
Photo Available

810 UEE3301009
Name : Raju Dattaram Patil
Father's Name: Dattaram Patil
House Number : 710
Age : 39 Gender : Male
Photo Available

811 UEE3300993
Name : Babu Dattaram Patil
Father's Name: Dattaram Patil
House Number : 710
Age : 37 Gender : Male
Photo Available

812 UEE5474382
Name : Nandkishore Kashinath Vengulenkar
Father's Name: Kashinath Vengulenkar
House Number : 115/3
Age : 59 Gender : Male
Photo Available

813 UEE5630140
Name : Neha Vengurlekar
Father's Name: Nandkishor Vengurlekar
House Number : 115/3
Age : 25 Gender : Female
Photo Available

814 UEE5781232
Name : Dinesh Marathe
Father's Name: Dattaram Marathe
House Number : 01/205
Age : 40 Gender : Male
Photo Available

815 UEE5781216
Name : Priya Marathe
Husband's Name: Dinesh Marathe
House Number : 01/205
Age : 35 Gender : Female
Photo Available

816 UEE5787825
Name : Rohan pujari
Father's Name: Prakash Pujari
House Number : 1/502
Age : 33 Gender : Male
Photo Available

817 UEE4998514
Name : Prasad Prakash Sawant
Father's Name: Prakash Sawant
House Number : FLT No-01/701
Age : 32 Gender : Male
Photo Available

818 UEE5026604
Name : Tanvi Nilesh More
Husband's Name: Nilesh More
House Number : 2/205
Age : 38 Gender : Female
Photo Available

819 FCS2618437
Name : Suresh Kalbate
Father's Name: Daulat Kalbate
House Number : 2/306
Age : 52 Gender : Male
Photo Available

820 FCS2613701
Name : Supriya Kalbate
Husband's Name: Suresh Kalbate
House Number : 2/306
Age : 48 Gender : Female
Photo Available

821 UEE5022298
Name : Siddhi kalbate
Father's Name: Suresh Kalbate
House Number : 2/306
Age : 26 Gender : Female
Photo Available

822 UEE2647337
Name : Vaishali Vikas Salunkhe
Husband's Name: Vikas Salunkhe
House Number : B-2/602
Age : 42 Gender : Female
Photo Available

823 UEE5480934
Name : Yamuna Sakharam Naik
Husband's Name: Sakharam Naik
House Number : 301/2
Age : 75 Gender : Female
Photo Available

824 FCS2616480
Name : Anil Narayan Moghe
Father's Name: Narayan Moghe
House Number : 309/3
Age : 63 Gender : Male
Photo Available

825 UEE3193174
Name : Vijay Manohar Managanvkar
Father's Name: Manohar Managanvkar
House Number : 313/3
Age : 36 Gender : Male
Photo Available

826 UEE3987674
Name : Sharmila Vishwanath Tembe
Father's Name: Vishwanath Tembe
House Number : 3/211
Age : 46 Gender : Female
Photo Available

827 UEE5630223
Name : Sonal Patel
Father's Name: Satish Patel
House Number : 3/212
Age : 36 Gender : Female
Photo Available

828 UEE5630421
Name : Deepika Patel
Father's Name: Satish Patel
House Number : 3/212
Age : 31 Gender : Female
Photo Available

829 UEE5668116
Name : TWINKLE RANA
Father's Name: DEEPAK RANA
House Number : B-3 712
Age : 24 Gender : Female
Photo Available

830 UEE2474112
Name : Dayanand Vitthal Shetty
Father's Name: Vitthal Shetty
House Number : 509/3
Age : 65 Gender : Male
Photo Available

831 UEE2474120
Name : Shobha Dayanand Shetty
Husband's Name: Dayanand Shetty
House Number : 509/3
Age : 58 Gender : Female
Photo Available

832 UEE0668474
Name : Alka Khandoba Kharade
Father's Name: Khandoba Kharade
House Number : 514/3
Age : 63 Gender : Female
Photo Available

833 FCS2611929
Name : Archana Khandoba Kharade
Father's Name: Khandoba Kharade
House Number : 514/3
Age : 42 Gender : Female
Photo Available

834 FCS2616472
Name : Vijay Giriappa Salian
Father's Name: Giriappa Salian
House Number : 515/3
Age : 58 Gender : Male
Photo Available

835 UEE5474531
Name : Ananda Salunkhe
Father's Name: Shripati Salunkhe
House Number : 602/B2
Age : 77 Gender : Male
Photo Available

836 UEE5474515
Name : Kalpana Narayan Jadiyar
Husband's Name: Narayan Jadiyar
House Number : 604/B 2
Age : 56 Gender : Female
Photo Available

837 UEE5474341
Name : Dinkar Kamlakar Shigvan
Father's Name: Kamlakar Shigvan
House Number : 607/B2
Age : 72 Gender : Male
Photo Available

838 FCS2612786
Name : Ravindra Seetaram Jadhav
Father's Name: Seetaram Jadhav
House Number : 703/B2
Age : 46 Gender : Male
Photo Available

839 UEE5745658
Name : Anish Pawar
Father's Name: Ashok Pawar
House Number : 704 1
Age : 23 Gender : Male
Photo Available

840 UEE5477005
Name : Pushplata Krishna Khavanekar
Husband's Name: Krishna Khavanekar
House Number : C/705-1
Age : 86 Gender : Female
Photo Available

841 UEE5477021
Name : Vinod Krishna Khavanekar
Father's Name: Krishna Khavanekar
House Number : C-705/1
Age : 58 Gender : Male
Photo Available

842 UEE4975900
Name : Nilima Nathuram Thakur
Husband's Name: Nathuram Thakur
House Number : 2/706, Veer Hanuman No.2
Age : 42 Gender : Female
Photo Available

843 UEE5154661
Name : Shreyash Nivale
Father's Name: Ravindra Nivale
House Number : 406 / 02
Age : 30 Gender : Male
Photo Available

844 FCS2611481
Name : Trupti Lot
Husband's Name: Satyawan Lot
House Number : 614/03
Age : 56 Gender : Female
Photo Available

845 UEE3119575
Name : Deepak Rajaram Aayre
Father's Name: Rajaram Aayre
House Number : 2/708
Age : 40 Gender : Male
Photo Available

846 UEE5398276
Name : Uma Dilip Vani
Husband's Name: Dilip Vani
House Number : B2 /307
Age : 54 Gender : Female
Photo Available

847 UEE0700206
Name : Kashinath Babu Godkar
Father's Name: Babu Godkar
House Number : B-2/201
Age : 57 Gender : Male
Photo Available

848 UEE5819529
Name : Devesh Patil
Father's Name: Rajesh Patil
House Number : G/6
Age : 23 Gender : Male
Photo Available

849 UEE5824008
Name : Shravan Sandim
Father's Name: Surendra Sandim
House Number : 601/1
Age : 21 Gender : Male
Photo Available

850 UEE5826995
Name : Manoj Patel
Father's Name: Babubhai Patel
House Number : 314
Age : 59 Gender : Male
Photo Available

851 UEE3749520
Name : chandrakala praveen kotian
Husband's Name: praveen kotian
House Number : 709/3
Age : 50 Gender : Female
Photo Available

852 UEE5869599
Name : Ashwini Gawas
Husband's Name: Prasad Gawas
House Number : T
Age : 35 Gender : Female
Photo Available

853 UEE5870589
Name : Niraj More
Father's Name: Chandrakant More
House Number : 205
Age : 20 Gender : Male
Photo Available

854 UEE5892310
Name : Prajakta Tamhankar
Father's Name: Mahadev Tamhankar
House Number : 210 /3
Age : 21 Gender : Female
Photo Available

855 UEE5906722
Name : Laxman Godkar
Father's Name: Kashinath Godkar
House Number : 201
Age : 37 Gender : Male
Photo Available

856 UEE5912217
Name : Shravya Salian
Father's Name: Vijay Salian
House Number : 3/515
Age : 23 Gender : Female
Photo Available

857 UEE5912290
Name : Dipti Gorivale
Husband's Name: Dilip Gorivale
House Number : 102/1
Age : 51 Gender : Female
Photo Available

858 UEE5921440
Name : Tanvi Panhalkar
Father's Name: Balu Panhalkar
House Number : 1/406
Age : 21 Gender : Female
Photo Available

859 UEE5929401
Name : Soham Tembe
Father's Name: Vishwanath Tembe
House Number : 211
Age : 20 Gender : Male
Photo Available

860 UEE5934013
Name : Shreya Salian
Father's Name: Vijay Salian
House Number : 515/3
Age : 23 Gender : Female
Photo Available

861 UEE5938360
Name : Surekha Panhalkar
Husband's Name: Balu Panhalkar
House Number : T
Age : 58 Gender : Female
Photo Available

862 FCS2616316
Name : Santosh Appa Kokate
Father's Name: Appa Kokate
House Number : 609/6
Age : 38 Gender : Male
Photo Available

863 FCS2615060
Name : Appa Vishram Kokate
Father's Name: Vishram Kokate
House Number : 6-609
Age : 71 Gender : Male
Photo Available

864 UEE5476262
Name : Jyoti Khimji Rathod
Husband's Name: Khimji Rathod
House Number : 104
Age : 56 Gender : Female
Photo Available

865 UEE5949466
Name : Dhruv Kanojiya
Father's Name: Kamlesh Kanojiya
House Number : 2
Age : 21 Gender : Male
Photo Available

866 UEE5963327
Name : Gauri More
Father's Name: Anil More
House Number : 4/408
Age : 22 Gender : Female
Photo Available

867 UEE5977400
Name : Samidha Marathe
Husband's Name: Sunil Marathe
House Number : 205 /1
Age : 43 Gender : Female
Photo Available

868 UEE5977434
Name : Vaibhavi Marathe
Father's Name: Sunil Marathe
House Number : 1/C 205
Age : 20 Gender : Female
Photo Available

869 UEE5984877
Name : Sujal Gawde
Father's Name: Santosh Gawde
House Number : 2/704
Age : 20 Gender : Male
Photo Available

870 UEE6000400
Name : Manavi Patyane
Father's Name: Suresh Patyane
House Number : 402/2
Age : 20 Gender : Female
Photo Available

871 UUP2129641
Name : Purva Praveen Achrekar
Husband's Name: Praveen Achrekar
House Number : 3-108
Age : 48 Gender : Female
Photo Available

872 FCS2646594
Name : Mahadev Tamhankar
Father's Name: Gangaram Tamhankar
House Number : 210-3
Age : 49 Gender : Male
Photo Available

873 FCS1425396
Name : Kiran Mukund Dahivalkar
Father's Name: Mukund Dahivalkar
House Number : 113
Age : 48 Gender : Male
Photo Available

874 UEE6014989
Name : Amol Katre
Father's Name: Vijay Katre
House Number : 1/101
Age : 28 Gender : Male
Photo Available

875 UEE6032395
Name : Hetal Masurkar
Father's Name: Jagannath Masurkar
House Number : 3/209
Age : 20 Gender : Female
Photo Available

876 UEE6037634
Name : Gopal Purushottam Sawant
Father's Name: Purushottam Sawant
House Number : B-2-709
Age : 53 Gender : Male
Photo Available

877 UEE6037667
Name : Radha Gopal Sawant
Husband's Name: Gopal Sawant
House Number : B-2/709
Age : 47 Gender : Female
Photo Available

878 UEE6041149
Name : Girish Dhondu Nhavkar
Father's Name: Dhondu Nhavkar
House Number : 3-312
Age : 22 Gender : Male
Photo Available

879 AMD3598703
Name : Dhondu Mahadev Nhavkar
Father's Name: Mahadev Nhavkar
House Number : 3-312
Age : 61 Gender : Male
Photo Available

880 UEE5069778
Name : Chandrakala Yogesh Devras
Husband's Name: Yogesh Devras
House Number : 03
Age : 32 Gender : Female
Photo Available

881 UEE5641709
Name : Shraddha Shirodkar
Husband's Name: Vijay Shirodkar
House Number : 03
Age : 49 Gender : Female
Photo Available

882 UEE2838324
Name : Vijay Balaram Shirodkar
Father's Name: Balaram Shirodkar
House Number : T-3
Age : 50 Gender : Male
Photo Available

883 UEE2838332
Name : Dhananjay Balaram Shirodkar
Father's Name: Balaram Shirodkar
House Number : T-3
Age : 47 Gender : Male
Photo Available

884 UEE2957363
Name : Rahul Dattaram Rasam
Father's Name: Dattaram Rasam
House Number : 4
Age : 34 Gender : Male
Photo Available

885 UEE2838340
Name : Ankita Dattaram Rasam
Father's Name: Dattaram Rasam
House Number : T-4
Age : 37 Gender : Female
Photo Available

886 UEE3797768
Name : Nishant Vijay Sawant
Father's Name: Vijay Sawant
House Number : 5
Age : 31 Gender : Male
Photo Available

887 FCS2611499
Name : Satyawan Lot
Father's Name: Narayan Lot
House Number : 614/03
Age : 66 Gender : Male
Photo Available

888 FCS2548899
Name : RISHIT CHAUHAN
Father's Name: Ramanlal Chauhan
House Number : A/204
Age : 41 Gender : Male
Photo Available

889 UEE5859616
Name : Eseta Patel
Husband's Name: Sumit Patel
House Number : B/501
Age : 35 Gender : Female
Photo Available

890 UEE5864491
Name : Heer Mistry
Father's Name: Vijay Mistry
House Number : A-302
Age : 22 Gender : Female
Photo Available

891 AMD3323888
Name : Varsha Vijay Mistri
Husband's Name: Vijay Mistri
House Number : A/302
Age : 43 Gender : Female
Photo Available

892 KNF1126168
Name : Vijay Keshav Mistri
Father's Name: Keshav Mistri
House Number : A/302
Age : 49 Gender : Male
Photo Available

893 KDD5052899
Name : Rupali Vasant Shinde
Father's Name: Vasant Shinde
House Number : A-701
Age : 41 Gender : Female
Photo Available

894 UEE5940606
Name : Ramila Bera
Husband's Name: Dinesh Bera
House Number : A-304
Age : 32 Gender : Female
Photo Available

895 UEE5983291
Name : Krrish Mistry
Father's Name: Vijaykumar Mistry
House Number : A/302
Age : 20 Gender : Male
Photo Available

896 UEE5984836
Name : Ashok Kaneri
Father's Name: Bhagwan Kaneri
House Number : A - 303
Age : 55 Gender : Male
Photo Available

897 UEE5985106
Name : Devyani Kaneri
Father's Name: Ashok Kaneri
House Number : A-303
Age : 27 Gender : Female
Photo Available

898 UEE5999966
Name : Shantaben Ravariya
Husband's Name: Babu Ravariya
House Number : B-203
Age : 46 Gender : Female
Photo Available

899 UEE5999958
Name : Babu Ravariya
Father's Name: Parbat Ravariya
House Number : B-203
Age : 46 Gender : Male
Photo Available

900 UEE6002679
Name : Shruti Ravariya
Father's Name: Babu Ravariya
House Number : 203/B wing 2nd flr Gopeshwar
Age : 22 Gender : Female
Photo Available

901 UEE6003065
Name : Akshata Kaneri
Husband's Name: Ashok Kaneri
House Number : A/303
Age : 47 Gender : Female
Photo Available

902 UEE6003057
Name : Prajkta Kaneri
Father's Name: Ashok Kaneri
House Number : A/303
Age : 23 Gender : Female
Photo Available

903 UEE6012363
Name : Tanvi Kulve
Father's Name: Mahesh Kulve
House Number : A-702
Age : 20 Gender : Female
Photo Available

904 UEE6036909
Name : Pushpalatha Dayanand Shetty
Husband's Name: Dayanand Shetty
House Number : A-103
Age : 62 Gender : Female
Photo Available

905 UEE6036925
Name : Dayanand Koraga Shetty
Father's Name: Koraga Shetty
House Number : A-103
Age : 71 Gender : Male
Photo Available

906 UEE6036933
Name : Rahul Dayanand Shetty
Father's Name: Dayanand Shetty
House Number : A-103
Age : 36 Gender : Male
Photo Available

907 UEE3821469
Name : Chetna Rishit Chauhan
Husband's Name: Rishit Chauhan
House Number : A-204
Age : 42 Gender : Female
Photo Available

908 SIQ3947744
Name : Rajesh Baliram Kulve
Father's Name: Baliram Kulve
House Number : B-301
Age : 48 Gender : Male
Photo Available

909 SIQ3947736
Name : Nishtha Rajesh Kulve
Husband's Name: Rajesh Kulve
House Number : B-301
Age : 46 Gender : Female
Photo Available

910 UEE6214456
Name : Perpetual Anna Fernandes
Husband's Name: Cedric Fernandes
House Number : A/203
Age : 50 Gender : Female
Photo Available

911 UEE6215008
Name : Cedric Fernandes
Father's Name: Peter Fernandes
House Number : A/203
Age : 51 Gender : Male
Photo Available

912 UEE6027965

Name : ANCEL JUANITA DSOUZA
Husband's Name: JOEL DIAS
House Number : 412
Age : 41 Gender : Female

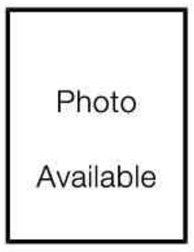

SUMMARY OF ELECTORS

A) NUMBER OF ELECTORS

		Roll Type	Roll Identification	NUMBER OF ELECTORS			
				Male	Female	Third Gender	Total
I	Original	Mother Roll	Draft Electoral Roll prepared under Special Intensive Revision - 2026	442	470	0	912
				442	470	0	912

Issued by Electoral Registration Office

No. and name of sections in the part

1-Shahbai Chawl No. 2, Swami Nityanand Road, Parshiwada, Andheri (East)
2-Pradhan Chawl, Swami Nityanand Road, Parshiwada, Andheri (East)
3-Pradhan Chawl No.2, Swami Nityanand Road, Parshiwada, Andheri (East)
4-Patil House, Swami Nityanand Road, Parshiwada Hanuman Nagar, Andheri (East)
5-Premvarsha Co.Op.Hou.Sou.(A), Swami Nityanand Road, Parshiwada, Andheri (East)
6-Premvarsha Co. Op. Ho. Soc. (D), Swami Nityanand Road, Parshiwada, Andheri (East)
7-Tower Co.Op. Soc., Swami Nityanand Road, Parshiwada, Andheri (East)
8-Salaskar Chawl, Swami Nityanand Road, Parshiwada, Andheri (East)
9-Snehavarsha, Swami Nityanand Road, Parshiwada, Andheri (East)
10-Prakashwadi, Swami Nityanand Road, Parshiwada, Andheri (East)
11-Chandulal Chawl, Swami Nityanand Road, Parshiwada, Andheri (East)
12-Varsha Minal, Swami Nityanand Road, Parshiwada, Andheri (East)
13-Snehavarsha Society, Swami Nityanand Road, Parshiwada, Andheri (East)
14-Sahar Tower-C, Swami Nityanand Road, Near Smashana bhumi Parshiwada, Andheri (East)
15-Snehavarsha-6, Swami Nityanand Road, Near Smashana bhumi Parshiwada, Andheri (East)
16-Snehavarsha-D, Swami Nityanand Road, Near Smashana bhumi Parshiwada Andheri (East)
17-Collector Chawl, Swami Nityanand Road, Parshiwada, Andheri (East)
18-H.C.I. Building, Swami Nityanand Road, Near Smashana bhumi Parshiwada, Andheri (East)
19-Premvarsha (A), Swami Nityanand Road, Near Smashana bhumi Parshiwada, Andheri (East)
20-Premvarsha B, Swami Nityanand Road, Near Smashana bhumi Parshiwada, Andheri (East)
21-Premvarsha K, Swami Nityanand Road, Near Smashana bhumi Parshiwada, Andheri (East)
22-Premvarsha D, Swami Nityanand Road, Near Smashana bhumi Parshiwada, Andheri (East)
23-Amritvarsha A, Swami Nityanand Road, Near Smashana bhumi Parshiwada, Andheri (East)
24-Amritvarsha (B), Swami Nityanand Road, Near Smashana bhumi Parshiwada, Andheri (East)
25-Mumbaikar Chawl, Swami Nityanand Road, Parshiwada, Andheri (East)
26-Salaskar Chawl, Swami Nityanand Road, Parshiwada, Andheri (East)
27-Bhaskar Chawl, Swami Nityanand Road, Parshiwada, Andheri (East)
28-Khot Chawl, Swami Nityanand Road, Parshiwada, Andheri (East)
29-John D souza Chawl, Swami Nityanand Road, Parshiwada, Andheri (East)
30-Narayan Madhav Patil Chawl, Swami Nityanand Road, Parshiwada, Andheri (East)
31-Raul Chawl, Swami Nityanand Road, Parshiwada, Andheri (East)
32-Chotubhai Chawl, Swami Nityanand Road, Parshiwada, Andheri (East)
33-Jagtap Chawl, Swami Nityanand Road, Parshiwada, Andheri (East)
34-Madhavrao Patil Chawl, Swami Nityanand Road, Parshiwada, Andheri (East)
35-Raul Chawl, Swami Nityanand Road, Parshiwada, Andheri (East)
36-Charli Chawl, Swami Nityanand Road, Parshiwada, Andheri (East)
37-Narayan Patil Chawl, Swami Nityanand Road, Parshiwada, Andheri (East)
38-Varsha milan C 12, Swami Nityanand Road, Parshiwada, Andheri (East)
39-Varsha milan B 12, Swami Nityanand Road, Parshiwada, Andheri (East)
40-Sahar Tower Co. Housing Society, Swami Nityanand Road, Parshiwada, Andheri (East)
41-Ekta Niwas, Swami Nityanand Road, Parshiwada, Andheri (East)
42-Snehavarsha Society, Swami Nityanand Road, Near Smashana bhumi Parshiwada, Andheri (East)

No. and name of sections in the part

43-Prem Varsha Society, Swami Nityanand Road, Near Smashana bhumi Parshiwada Andheri (East)
44-Amrit Varsha Society, Swami Nityanand Road, Near Smashana bhumi Parshiwada, Andheri (East)
45-Bhaskar Chawl No.2, Swami Nityanand Road, Parshiwada, Andheri (East)
46-Varsha Milan Society, Swami Nityanand Road, Parshiwada, Andheri (East)
47-Snehvarsha B Society, Swami Nityanand Road, Near Smashana bhumi Parshiwada, Andheri (East)
48-Samat Chawl, Swami Nityanand Road, Parshiwada, Andheri (East)
49-Mahedav Laman Patil Chawl, Swami Nityanand Road, Parshiwada, Andheri (East)
50-Sahar Tower, Swami Nityanand Road, Parshiwada, Andheri (East)
51-Chandra Chawl, Swami Nityanand Road, Parshiwada, Andheri (East)
52-Laki House, Swami Nityanand Road, Parshiwada, Andheri (East)
53-Sakinabi, Swami Nityanand Road, Parshiwada, Andheri (East)
54-Nath Chawl, Swami Nityanand Road, Parshiwada, Andheri (East)
55-Vir Hanuman S.R. A. Co. Ho. Society, Swami Nityanand Road, Parshiwada, Andheri (East)
56-Saicharan Sevan sangh, Swami Nityanand Road, Parshiwada, Andheri (East)
57-Shree Saikrupa Sangh, Swami Nityanand Road, Parshiwada, Andheri (East)
58-Veer Hanuman SRA CHS, Swami Nityanand Road, Sahar Road, Parsiwada, Andheri(E),
59-Chotubhai Chawl, Swami Nityanand Road, Sahar Road Near Saibaba Mandir Kajuwadi no.2, Andheri (East)
60-Babuliyan Chawl, Swami Nityanand Road, Kajuwadi Parshiwada, Andheri (East)
61-Gopeshwar Apartment Sahar Road Swami Nityanand Marg Andheri East
999-Overseas Elector