ELECTORAL ROLL 2026 S13 Maharashtra

No. Name and Reservation Status of Assembly Constituency : 166 - ANDHERI EAST (GEN)	Part No. : 56
No. Name and Reservation Status of Parliamentary Constituency(ies) in which the Assembly Constituency is located : 27 - MUMBAI NORTH WEST (GEN)	

1. Details of Revision

Year of Revision	2026
Qualifying Date	01-10-2026
Type of revision	Special Intensive Revision 2026
Date of Publication	31-08-2026

Roll Identification

Draft Electoral Roll prepared under Special Intensive Revision - 2026

2. Details of part and polling area

No. and name of sections in the part

1-Ramabai Ambedkar Nagar Marol Vijay Nagar, Marol Maroshi Road, Near Marol Vijay Nagar, Andheri (East)

Main Town or Village	: MUMBAI SUBURBAN
Police Station	: POWAI
Taluka	: ANDHERI
District	: MUMBAI SUBURBAN
Pin code	: 400059

3. Polling Station Details

No. and Name of Polling Station :

56 - UDISE Code-27230500230 Marol Education Academy High School & Junior College, Ground Floor,Stilt No. 1

Address of Polling Station :

UDISE Code-27230500230 Marol Education Academy High School & Junior College, Ground Floor Stilt No.1, Marol Maroshi Road(East) Andheri (East) Mumbai-59

Type of Polling Station (Male/Female/General)	General
Number of Auxiliary Polling Stations in this part :	0

4. NUMBER OF ELECTORS

Starting Serial No.	Ending Serial No.	Net Electors			
		Male	Female	Third Gender	Total
1	398	217	181	0	398

Issued by Electoral Registration Office

Nazri Naksha



Google Map View

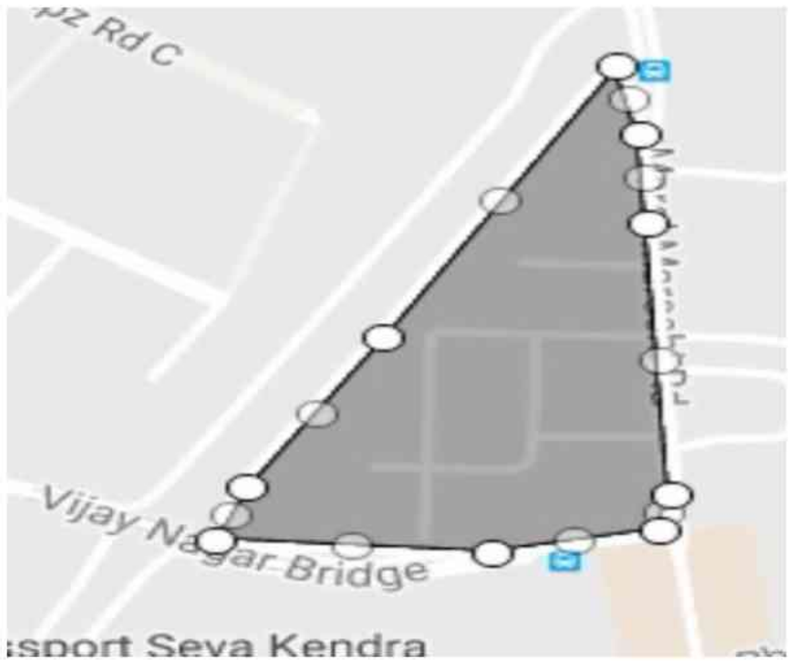

Polling Station Building Front View



Polling Station Front View



Cad View



Key MAP View

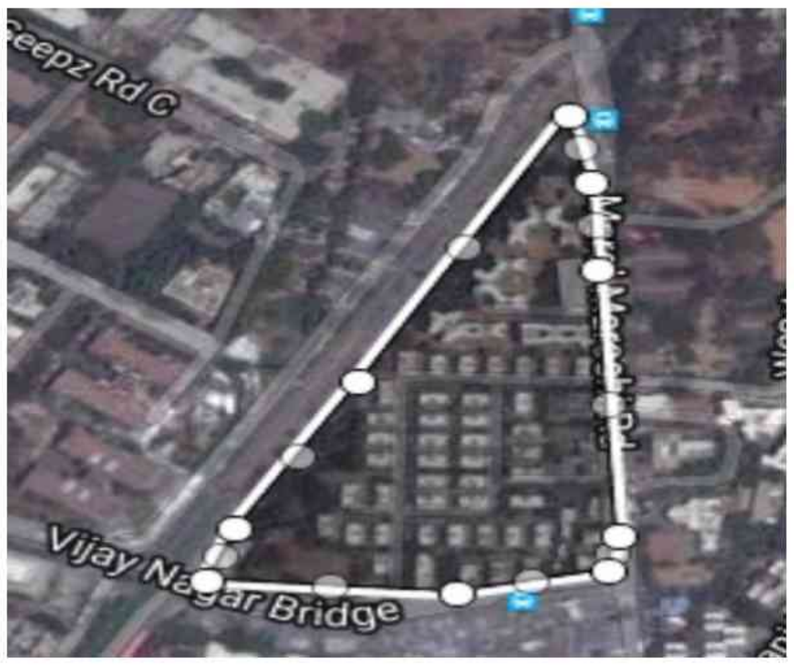

1 UEE5900618 Name : Govinda Yadav Father's Name: Sahabal Yadav House Number : T Age : 36 Gender : Male Photo Available	2 UEE2108496 Name : Anil Tukaram Bhise Father's Name: Tukaram Bhise House Number : Age : 35 Gender : Male Photo Available	3 UEE2633113 Name : Vishal Tukaram Bhise Father's Name: Tukaram Bhise House Number : Age : 34 Gender : Male Photo Available
4 UEE3707635 Name : PRATHMESH PRADEEP BHOITE Father's Name: PRADEEP BHOITE House Number : Age : 31 Gender : Male Photo Available	5 UEE1028620 Name : Jaybhagwan Dhir Singh Bohat Father's Name: Dhir Singh Bohat House Number : Age : 54 Gender : Male Photo Available	6 UEE3707445 Name : Suraj Ganesh Chavan Father's Name: Ganesh Chavan House Number : Age : 31 Gender : Male Photo Available
7 UEE2024032 Name : Swati Ashok Doijad Father's Name: Ashok Doijad House Number : Age : 35 Gender : Female Photo Available	8 UEE2633303 Name : Ganesh Anant Fondake Father's Name: Anant Fondake House Number : Age : 33 Gender : Male Photo Available	9 UEE3707452 Name : Suraj Ramji Gaud Father's Name: Ramji Gaud House Number : Age : 36 Gender : Male Photo Available
10 UEE3707460 Name : sunil ramji gaud Father's Name: ramji gaud House Number : Age : 34 Gender : Male Photo Available	11 UEE2633329 Name : Anand Janardan Ghope Father's Name: Janardan Ghope House Number : Age : 38 Gender : Male Photo Available	12 UEE2633295 Name : Suryakant Dattatray Ghotkar Father's Name: Dattatray Ghotkar House Number : Age : 35 Gender : Male Photo Available
13 UEE3938313 Name : Annapurna Santoshkumar Hunachagi Husband's Name: Santoshkumar Hunachagi House Number : Age : 36 Gender : Female Photo Available	14 UEE1504455 Name : Savita Sahebrao Jogdand Husband's Name: Sahebrao Jogdand House Number : Age : 44 Gender : Female Photo Available	15 UEE1513357 Name : Rukhmaji Tukaram Jogdand Father's Name: Tukaram Jogdand House Number : Age : 36 Gender : Male Photo Available
16 UEE2024016 Name : Sumeet Uttam Kakade Father's Name: Uttam Kakade House Number : Age : 38 Gender : Male Photo Available	17 UEE3707544 Name : Vikram Kamraj Kambde Father's Name: Kamraj Kambde House Number : Age : 31 Gender : Male Photo Available	18 UEE2970234 Name : Vishal Kamraj Kamble Father's Name: Kamraj Kamble House Number : Age : 31 Gender : Male Photo Available
19 UEE3898939 Name : Najamin Firoz Khan Husband's Name: Firoz Khan House Number : Age : 39 Gender : Female Photo Available	20 UEE3938222 Name : Meena Trimukh Kumbarkar Husband's Name: Trimukh Kumbarkar House Number : Age : 42 Gender : Female Photo Available	21 UEE3938214 Name : Trimukh Narsingh Kumbharkar Father's Name: Narsingh Kumbharkar House Number : Age : 57 Gender : Male Photo Available
22 UEE1508027 Name : Nilesh Govind Mohite Father's Name: Govind Mohite House Number : Age : 43 Gender : Male Photo Available	23 UEE1513381 Name : Nitin Vishnu Pawar Father's Name: Vishnu Pawar House Number : Age : 36 Gender : Male Photo Available	24 UEE2633204 Name : Nutan Madhukar Pawar Father's Name: Madhukar Pawar House Number : Age : 34 Gender : Female Photo Available
25 UEE2433639 Name : Shanta Janardhan Pendharkar Husband's Name: Janardhan Pendharkar House Number : Age : 42 Gender : Female Photo Available	26 UEE3938362 Name : Budhabhushan Nivrutti Ranshur Father's Name: Nivrutti Ransur House Number : Age : 30 Gender : Male Photo Available	27 UEE3938271 Name : Sumedhan Nirvrutti Ransur Father's Name: Nirvrutti Ransur House Number : Age : 28 Gender : Male Photo Available
28 UEE3938347 Name : Sagar Dilip Shinde Father's Name: Dilip Shinde House Number : Age : 28 Gender : Male Photo Available	29 UEE3938255 Name : Shital Shivaji Tangde Father's Name: Shivaji Tangde House Number : Age : 32 Gender : Female Photo Available	30 UEE3938289 Name : Sushil Shivaji Tangde Father's Name: Shivaji Tangde House Number : Age : 29 Gender : Male Photo Available

31 UEE3938297
Name : Dipa Ashwajeet Bansode
Husband's Name: Ashwajeet Bansode
House Number :
Age : 31 Gender : Female
Photo Available

32 UEE2400646
Name : Meena Subhash Valmiki
Husband's Name: Subhash Valmiki
House Number :
Age : 65 Gender : Female
Photo Available

33 UEE3707536
Name : madhuri dyaram yadav
Father's Name: dyaram yadav
House Number :
Age : 35 Gender : Female
Photo Available

34 UEE3707429
Name : Vikas Dayaram Yadav
Father's Name: Dayaram Yadav
House Number :
Age : 31 Gender : Male
Photo Available

35 UEE4011557
Name : Priyanka Dayaram Yadav
Father's Name: Dayaram Yadav
House Number :
Age : 29 Gender : Female
Photo Available

36 UEE3224607
Name : Pooja Balayya Baswaraj
Father's Name: Balayya Baswaraj
House Number : -
Age : 32 Gender : Female
Photo Available

37 UEE5023197
Name : Sachin Gunmant Bhande
Father's Name: Gunmant Bhande
House Number : -
Age : 32 Gender : Male
Photo Available

38 UEE5068390
Name : Avinash Gunmant Bhande
Father's Name: Gunmant Bhande
House Number : -
Age : 30 Gender : Male
Photo Available

39 UEE5059803
Name : Madhavi Ashish Bhande
Husband's Name: Ashish Bhande
House Number : -
Age : 30 Gender : Female
Photo Available

40 UEE5178488
Name : Sunandabai Bhise
Husband's Name: Anil Bhise
House Number : -
Age : 31 Gender : Female
Photo Available

41 UEE3938446
Name : Rushikesh Kamlakar Chavan
Father's Name: Kamlakar Chavan
House Number : -
Age : 28 Gender : Male
Photo Available

42 UEE2740447
Name : Sunita Ashok Doijad
Husband's Name: Ashok Doijad
House Number : -
Age : 50 Gender : Female
Photo Available

43 UEE4997821
Name : Lata Suresh Kamble
Husband's Name: Suresh Kamble
House Number : -
Age : 33 Gender : Female
Photo Available

44 FCS3066792
Name : Ramnihare Ramamrut Kannojiya
Father's Name: Ramamrut Kannojiya
House Number : -
Age : 49 Gender : Male
Photo Available

45 UEE1031277
Name : Nirmala Ramnihare Kannojiya
Husband's Name: Ramnihare Kannojiya
House Number : -
Age : 42 Gender : Female
Photo Available

46 UEE5082821
Name : Varsha DAdabhau Kharat
Husband's Name: DAdabhau Kharat
House Number : -
Age : 35 Gender : Female
Photo Available

47 UEE5159926
Name : Shivani Mohite
Father's Name: Sharad Mohite
House Number : -
Age : 26 Gender : Female
Photo Available

48 UEE5154422
Name : Nanda Paikarao
Mother's Name: Laxmi Paikarao
House Number : -
Age : 42 Gender : Female
Photo Available

49 UEE5154406
Name : Umesh Paikrao
Father's Name: Tukaram Paikrao
House Number : -
Age : 32 Gender : Male
Photo Available

50 UEE5058805
Name : Vinayak Balaji Pendharkar
Father's Name: Balaji Pendharkar
House Number : --
Age : 27 Gender : Male
Photo Available

51 UEE3707627
Name : Anand Keshav Chavan
Father's Name: Keshav Chavan
House Number : .
Age : 31 Gender : Male
Photo Available

52 UEE5689724
Name : Vishal Dhawale
Father's Name: Vaijnath Dhawale
House Number : .
Age : 31 Gender : Male
Photo Available

53 UEE5757018
Name : Pruthviraj Dhawale
Father's Name: Maruti Dhawale
House Number : .
Age : 25 Gender : Male
Photo Available

54 UEE3936457
Name : Suvarna Santosh Gaikwad
Husband's Name: Santosh gaikwad
House Number : .
Age : 35 Gender : Female
Photo Available

55 UEE5165543
Name : Renuka Ghotkar
Husband's Name: Umesh Ghotkar
House Number : .
Age : 31 Gender : Female
Photo Available

56 UEE3707700
Name : DURPATA SANJAY HANDE
Husband's Name: SANJAY HANDE
House Number : .
Age : 47 Gender : Female
Photo Available

57 UEE3707650
Name : Rameshwar Pandurang Hande
Father's Name: Pandurang Hande
House Number : .
Age : 31 Gender : Male
Photo Available

58 UEE5699012
Name : Sunita Jadhav
Husband's Name: Ravindra Jadhav
House Number : .
Age : 43 Gender : Female
Photo Available

59 UEE5704648
Name : Umesh Jadhav
Father's Name: Mohan Jadhav
House Number : .
Age : 36 Gender : Male
Photo Available

60 UEE5724315
Name : Suresh Kochchar
Father's Name: Shantappa Kochchar
House Number : .
Age : 43 Gender : Male
Photo Available

61 UEE5722624
Name : Sumalata Kochchar
Husband's Name: Suresh Kochchar
House Number : .
Age : 37 Gender : Female
Photo Available

62 UEE5026257
Name : Ajay Anja Malkayya
Father's Name: Anja Antaya Malkayya
House Number : .
Age : 27 Gender : Male
Photo Available

63 UEE5754858
Name : Megha Navarkhele
Father's Name: Sanjay Navarkhele
House Number : .
Age : 28 Gender : Female
Photo Available

64 UEE5754742
Name : Vishakha Pendharkar
Father's Name: Balaji Pendharkar
House Number : .
Age : 22 Gender : Female
Photo Available

65 UEE5743018
Name : Devang Repal
Father's Name: Sanjay Repal
House Number : .
Age : 23 Gender : Male
Photo Available

66 UEE3943552
Name : Ganesh Bapurao Ganpatrao Sukte
Father's Name: Bapurao Ganpatrao Sukte
House Number : .
Age : 37 Gender : Male
Photo Available

67 UEE5089743
Name : Sunita Sukte
Husband's Name: Ganesh Sukte
House Number : .
Age : 34 Gender : Female
Photo Available

68 UEE5753504
Name : Aasha Tarude
Husband's Name: Deepak Tarude
House Number : .
Age : 41 Gender : Female
Photo Available

69 UEE5737945
Name : Sarita Valmiki
Father's Name: Subhash Valmiki
House Number : .
Age : 35 Gender : Female
Photo Available

70 UEE5629696
Name : ANJALI KANAUJIYA
Father's Name: DINESHKUMAR KANAUJIYA
House Number : Ramabai Ambedkar Nagar
Age : 31 Gender : Female
Photo Available

71 UEE5629712
Name : JYOTI KANAUJIYA
Mother's Name: GEETA KANAUJIYA
House Number : RAMABAI AMBEDKAR NAGAR,
Age : 30 Gender : Female
Photo Available

72 UEE3034113
Name : Ashwajeet Chandrakant Bansode
Father's Name: Chandrakant Bansode
House Number : T
Age : 32 Gender : Male
Photo Available

73 UEE3034303
Name : Radhika Santosh Boiwar
Husband's Name: Santosh Boiwar
House Number : T
Age : 35 Gender : Female
Photo Available

74 UEE2161321
Name : Vikki Baldev Chauhan
Father's Name: Baldev Chauhan
House Number : T
Age : 36 Gender : Male
Photo Available

75 UEE1506054
Name : Shantappa Shivappa Gavandi
Father's Name: Shivappa Gavandi
House Number : T
Age : 38 Gender : Male
Photo Available

76 UEE1560564
Name : Hande Balaji Bapurao Ghande
Father's Name: Bapurao Ghande
House Number : T
Age : 51 Gender : Male
Photo Available

77 UEE2023885
Name : Ratna Ghope
Husband's Name: Janardan Ghope
House Number : T
Age : 58 Gender : Female
Photo Available

78 UEE3033883
Name : Navneet Janardhan Ghope
Father's Name: Janardhan Ghope
House Number : T
Age : 32 Gender : Male
Photo Available

79 UEE3765534
Name : Prasann Gogarkar
Father's Name: Dhondu Gogarkar
House Number : T
Age : 31 Gender : Male
Photo Available

80 UEE1513266
Name : Vijay Maruti Gondhane
Father's Name: Maruti Gondhane
House Number : T
Age : 50 Gender : Male
Photo Available

81 UEE2108223
Name : Sunanda Vijay Gondhane
Husband's Name: Vijay Gondhane
House Number : T
Age : 44 Gender : Female
Photo Available

82 UEE1560572
Name : Parvati Balaji Hande
Husband's Name: Balaji Hande
House Number : T
Age : 47 Gender : Female
Photo Available

83 UEE3765625
Name : Manisha Bhaurao Hande
Husband's Name: Bhaurao Hande
House Number : T
Age : 37 Gender : Female
Photo Available

84 UEE2161263
Name : Rangnath Vaijenath Ingle
Father's Name: Vaijenath Ingle
House Number : T
Age : 40 Gender : Male
Photo Available

85 UEE2725638
Name : Anil Kumar Lalchand Jaiswal
Father's Name: Lalchand Jaiswal
House Number : T
Age : 38 Gender : Male
Photo Available

86 UEE2981082
Name : Rahu Kamraj Kamble
Father's Name: Kamraj Kamble
House Number : T
Age : 34 Gender : Female
Photo Available

87 UEE2161115
Name : Dipenti Nilesh Mohite
Husband's Name: Nilesh Mohite
House Number : T
Age : 41 Gender : Female
Photo Available

88 UEE2108231
Name : Yogesh Mondkar
Father's Name: Ramchandra Mondkar
House Number : T
Age : 38 Gender : Male
Photo Available

89 UEE3033800
Name : Rupesh Abhimanyu Mondkar
Father's Name: Abhimanyu Mondkar
House Number : T
Age : 32 Gender : Male
Photo Available

90 UEE3034048
Name : Chandraprakash Devraj Mourya
Father's Name: Devraj Mourya
House Number : T
Age : 41 Gender : Male
Photo Available

91 UEE3824448
Name : Anjali Thangudurai Nadar
Father's Name: Thangudurai Nadar
House Number : T
Age : 30 Gender : Female
Photo Available

92 UEE3034519
Name : Sidharth Navarkhele
Father's Name: Sanjay Navarkhele
House Number : T
Age : 33 Gender : Male
Photo Available

93 UEE3765443
Name : Dipali Rahul Pawar
Husband's Name: Rahul Pawar
House Number : T
Age : 39 Gender : Female
Photo Available

94 UEE3765575
Name : Ganesh Dattatyar Pendharkar
Father's Name: Dattatyar Pendharkar
House Number : T
Age : 33 Gender : Male
Photo Available

95 UEE3765567
Name : Priyanka Pendharkar
Husband's Name: Ganesh Pendharkar
House Number : T
Age : 32 Gender : Female
Photo Available

96 UEE3033941
Name : Rajratna Nivruti Ranshur
Father's Name: Nivruti Ranshur
House Number : T
Age : 32 Gender : Male
Photo Available

97 UEE2023877
Name : Sanjay Dattaram Repal
Father's Name: Dattaram Repal
House Number : T
Age : 52 Gender : Male
Photo Available

98 UEE1504414
Name : Jyoti Sanjay Repal
Husband's Name: Sanjay Repal
House Number : T
Age : 42 Gender : Female
Photo Available

99 UEE2161388
Name : Ismail Salam Shaikh
Father's Name: Salam Shaikh
House Number : T
Age : 38 Gender : Male
Photo Available

100 UEE2161123
Name : Shashibhushan Gyanchand Sharma
Father's Name: Gyanchand Sharma
House Number : T
Age : 39 Gender : Male
Photo Available

101 UEE3765583
Name : Deepak Gyanchand Sharma
Father's Name: Gyanchand Sharma
House Number : T
Age : 33 Gender : Male
Photo Available

102 UEE3034071
Name : Prakash Bhagvat Shekokar
Father's Name: Bhagvat Shekokar
House Number : T
Age : 32 Gender : Male
Photo Available

103 UEE3034428
Name : Maya Shirish Shinde
Husband's Name: Shirish Shinde
House Number : T
Age : 41 Gender : Female
Photo Available

104 UEE2161248
Name : Rupali Shinde
Husband's Name: Vijay Shinde
House Number : T
Age : 36 Gender : Female
Photo Available

105 UEE2161339
Name : Jijarav Sugriv Tarude
Father's Name: Sugriv Tarude
House Number : T
Age : 35 Gender : Male
Photo Available

106 UEE3423613
Name : Kalpana Balwant Tippe
Father's Name: Balwant Tippe
House Number : T
Age : 38 Gender : Female
Photo Available

107 UEE2161206
Name : Dinesh Chandra Rajdhari Yadav
Father's Name: Rajdhari Yadav
House Number : T
Age : 48 Gender : Male
Photo Available

108 UEE3034196
Name : Manisha Lalji Yadav
Husband's Name: Lalji Yadav
House Number : T
Age : 37 Gender : Female
Photo Available

109 UEE5648035
Name : SURAJ GAIKWAD
Father's Name: CHANDRAKANT GAIKWAD
House Number : 01
Age : 26 Gender : Male
Photo Available

110 UEE2433605
Name : Balindar Baldev Chouhan
Father's Name: Baldev Chouhan
House Number : 1
Age : 42 Gender : Male
Photo Available

111 UEE3807260
Name : Mantesh Shivappa Gavandi
Father's Name: Shivappa Gavandi
House Number : 1
Age : 33 Gender : Male
Photo Available

112 UEE2915858
Name : Rahul Kamlakar Chavan
Father's Name: Kamlakar Chavan
House Number : T 1
Age : 35 Gender : Male
Photo Available

113 UEE1512540
Name : Suwarna Dilip Gamre
Husband's Name: Dilip Gamre
House Number : T 1
Age : 64 Gender : Female
Photo Available

114 FCS3068889
Name : Sunil Dilip Gamre
Father's Name: Dilip Gamre
House Number : T 1
Age : 41 Gender : Male
Photo Available

115 FCS3070141
Name : Madhukar Shankar Pawar
Father's Name: Shankar Pawar
House Number : T 1
Age : 59 Gender : Male
Photo Available

116 FCS3070158
Name : Madhuri Madhukar Pawar
Husband's Name: Madhukar Pawar
House Number : T 1
Age : 55 Gender : Female
Photo Available

117 UEE2915759
Name : Manoj Venket Pendharkar
Father's Name: Venket Pendharkar
House Number : T 1
Age : 34 Gender : Male
Photo Available

118 FCS3086204
Name : Prakash Krishna Shirke
Father's Name: Krishna Shirke
House Number : T 1
Age : 53 Gender : Male
Photo Available

119 FCS3069929
Name : Dipeeka Dilip Shirke
Husband's Name: Dilip Shirke
House Number : T 1
Age : 52 Gender : Female
Photo Available

120 UEE3824455
Name : Rajaprabha Thangadurai Nadar
Father's Name: Thangadurai Nadar
House Number : T-1
Age : 32 Gender : Female
Photo Available

121 UEE5651401
Name : Gauri Ghope
Husband's Name: Anand Ghope
House Number : 04
Age : 33 Gender : Female
Photo Available

122 UEE5458500
Name : Nisar Hasan Shaikh
Father's Name: Hasan Shaikh
House Number : T 4
Age : 80 Gender : Male
Photo Available

123 FCS3077542
Name : Kishor Namdev Sakpal
Father's Name: Namdev Sakpal
House Number : T 5
Age : 47 Gender : Male
Photo Available

124 UEE1586171
Name : Rohit Chandrakant Bansode
Father's Name: Chandrakant Bansode
House Number : 6
Age : 36 Gender : Male
Photo Available

125 UEE3937638
Name : Santosh Dadaso Gaikwad
Father's Name: Dadaso Gaikwad
House Number : Room No.6.
Age : 41 Gender : Male
Photo Available

126 UEE0104430
Name : Vaijenath Jalba Ingle
Father's Name: Jalba Ingle
House Number : T 6
Age : 67 Gender : Male
Photo Available

127 UEE2433472
Name : Lalita Vaijenath Ingle
Husband's Name: Vaijenath Ingle
House Number : T 6
Age : 62 Gender : Female
Photo Available

128 FCS3069580
Name : Sangam Vaijenath Ingle
Father's Name: Vaijenath Ingle
House Number : T 6
Age : 43 Gender : Male
Photo Available

129 FCS3073756
Name : Abhimanyu Krishna Mondkar
Father's Name: Krishna Mondkar
House Number : T 6
Age : 59 Gender : Male
Photo Available

130 FCS3067204
Name : Aparna Abhimanyu Mondkar
Husband's Name: Abhimanyu Mondkar
House Number : T 6
Age : 54 Gender : Female
Photo Available

131 UEE5653704
Name : Sneha Sonavane
Father's Name: Sidhharth Sonavane
House Number : 07
Age : 27 Gender : Female
Photo Available

132 UEE3423886
Name : Siddharth Bapurao Sonavane
Father's Name: Bapurao Sonavane
House Number : C 7
Age : 60 Gender : Male
Photo Available

133 UEE5172218
Name : Jitendra Yadav
Father's Name: Sahabal Yadav
House Number : Room No 7
Age : 39 Gender : Male
Photo Available

134 FCS3081601
Name : Gangabai Gurappa Yaranal
Husband's Name: Gurappa Yaranal
House Number : T 7
Age : 54 Gender : Female
Photo Available

135 FCS3067220
Name : Pradeep Vishwanath Bhoite
Father's Name: Vishwanath Bhoite
House Number : T-8
Age : 58 Gender : Male
Photo Available

136 FCS3068723
Name : Laxmi Bhasavaraj Basvarav
Husband's Name: Bhasavaraj Basvarav
House Number : T 9
Age : 61 Gender : Female
Photo Available

137 UEE2633337
Name : Akshay Eknath Nimbalkar
Father's Name: Eknath Nimbalkar
House Number : T 10
Age : 35 Gender : Male
Photo Available

138 UEE5635313
Name : Avinash Jogdand
Father's Name: Sahebrao Jogdand
House Number : 11
Age : 27 Gender : Male
Photo Available

139 UEE5635297
Name : Amol Jogdand
Father's Name: Sahebrao Jogdand
House Number : 11
Age : 25 Gender : Male
Photo Available

140 UEE5089388
Name : Pratiksha Bansode
Father's Name: Chandrakant Bansode
House Number : C - 11
Age : 27 Gender : Female
Photo Available

141 FCS3076825
Name : Sharda Chandrakant Bansode
Husband's Name: Chandrakant Bansode
House Number : T 11
Age : 56 Gender : Female
Photo Available

142 UEE3034543
Name : Shridhar Chandra Boivar
Father's Name: Chandra Boivar
House Number : T 13
Age : 51 Gender : Male
Photo Available

143 FCS3074051
Name : Santosh Chandu Boivar
Father's Name: Chandu Boivar
House Number : T 13
Age : 43 Gender : Male
Photo Available

144 UEE1532795
Name : Dada Rao Satvajee Chauhan
Father's Name: Satvajee Chauhan
House Number : T 15
Age : 74 Gender : Male
Photo Available

145 UEE1532803
Name : Madhav Dada Rao Chauhan
Father's Name: Dada Rao Chauhan
House Number : T 15
Age : 44 Gender : Male
Photo Available

146 UEE2915775
Name : Santosh Shivappa Hunachagi
Father's Name: Shivappa Hunachagi
House Number : 16
Age : 36 Gender : Male
Photo Available

147 FCS3073285
Name : Sahebrao Jogdand
Father's Name: Gunaji Jogdand
House Number : T 16
Age : 53 Gender : Male
Photo Available

148 FCS3065968
Name : Sulatan Singh Anturam Valmiki
Father's Name: Anturam Valmiki
House Number : T 16
Age : 58 Gender : Male
Photo Available

149 FCS3065950
Name : Laxmi Bai Sulatan Singh Valmiki
Husband's Name: Sulatan Singh Valmiki
House Number : T 16
Age : 55 Gender : Female
Photo Available

150 FCS3069572
Name : Gulabsingh Walmiki
Father's Name: Sultansingh Walmiki
House Number : T 16
Age : 45 Gender : Male
Photo Available

151 FCS3079688
Name : Lalji Mahabal Yadav
Father's Name: Mahabal Yadav
House Number : T 16
Age : 42 Gender : Male
Photo Available

152 FCS3070240
Name : Suresh Kisan Kamble
Father's Name: Kisan Kamble
House Number : 17
Age : 41 Gender : Male
Photo Available

153 UEE3034469
Name : Pramila Chandrakant Gaikwad
Husband's Name: Chandrakant Gaikwad
House Number : T 17
Age : 42 Gender : Female
Photo Available

154 FCS3068004
Name : Sulakshana Ganesh Chavan
Father's Name: Ganesh Chavban
House Number : T 18
Age : 48 Gender : Female
Photo Available

155 UEE3034550
Name : Laxmi Tukaram Paikarao
Husband's Name: Tukaram Paikarao
House Number : T 18
Age : 61 Gender : Female
Photo Available

156 UEE4991840
Name : Sabrina Joseph Dsilva
Father's Name: Joseph Dsilva
House Number : 20
Age : 28 Gender : Female
Photo Available

157 FCS3065125
Name : Bhikaram Tukaram Vandre
Father's Name: Tukaram Vandre
House Number : T 20
Age : 47 Gender : Male
Photo Available

158 FCS3066958
Name : Sunita Bhikaram Vandre
Father's Name: Bhikaram Vandre
House Number : T 20
Age : 44 Gender : Female
Photo Available

159 FCS3065448
Name : Dayaram Hari Yadav
Father's Name: Hari Yadav
House Number : T 20
Age : 54 Gender : Male
Photo Available

160 UEE5458625
Name : Suryaprakash Badrinath Mishra
Father's Name: Badrinath Mishra
House Number : T 21
Age : 61 Gender : Male
Photo Available

161 UEE5458633
Name : Indravati Suryaprakash Mishra
Husband's Name: Suryaprakash Mishra
House Number : T 21
Age : 55 Gender : Female
Photo Available

162 UEE5458641
Name : Tukaram Rukmaji Jogdand
Father's Name: Rukmaji Jogdand
House Number : T 22
Age : 66 Gender : Male
Photo Available

163 UEE5458666
Name : Pramila Tukaram Jogdand
Husband's Name: Tukaram Jogdand
House Number : T 22
Age : 58 Gender : Female
Photo Available

164 UEE3224656
Name : Vasantha Kuppuswamy Kumar
Husband's Name: Kuppuswamy Adhidravidar
House Number : 23
Age : 45 Gender : Female
Photo Available

165 UEE3224649
Name : Kumar Ramakrishnan Ramakrishnan
Father's Name: Ramakrishnan Ramakrishnan
House Number : 23
Age : 50 Gender : Male
Photo Available

166 FCS3082682
Name : Danappa Shivappa Hunachchgi
Husband's Name: Shivappa Hunachchgi
House Number : T 24
Age : 50 Gender : Female
Photo Available

167 FCS3082690
Name : Shivappa Shivarudappa Hunachchgi
Father's Name: Shivarudappa Hunachchgi
House Number : T 24
Age : 40 Gender : Male
Photo Available

168 UEE3938420
Name : Pinky Chandrakant Shinde
Father's Name: Chandrakant Shinde
House Number : 25
Age : 40 Gender : Female
Photo Available

169 UEE5458708
Name : Shivaji Belaji Tangade
Father's Name: Belaji Tangade
House Number : T 25
Age : 62 Gender : Male
Photo Available

170 UEE1535442
Name : Sanjeevani Shivaji Tangade
Husband's Name: Shivaji Tangade
House Number : T 25
Age : 56 Gender : Female
Photo Available

171 UEE3857794
Name : Sandeep Namdev Gaikwad
Father's Name: Namdev Gaikwad
House Number : 26
Age : 44 Gender : Male
Photo Available

172 UEE3034014
Name : Jitendra Kumar Suryaprakash Mishra
Father's Name: Suryaprakash Mishra
House Number : 26
Age : 35 Gender : Male
Photo Available

173 FCS3070521
Name : Dhondu Pandurang Gogarkar
Father's Name: Pandurang Gogarkar
House Number : T 26
Age : 53 Gender : Male
Photo Available

174 UEE5458724
Name : Nivrutti Rambhau Ranasur
Father's Name: Rambhau Ranasur
House Number : T 26
Age : 65 Gender : Male
Photo Available

175 UEE5458740
Name : Shobha Nivrutti Ranasur
Husband's Name: Nivrutti Ranasur
House Number : T 26
Age : 61 Gender : Female
Photo Available

176 UEE3857778
Name : Mayavati Sandeep Gaikwad
Husband's Name: Sandeep Gaikwad
House Number : 27
Age : 37 Gender : Female
Photo Available

177 FCS3070232
Name : Sandhya Nivrutti Asalkar
Father's Name: Nivrutti Asalkar
House Number : T 29
Age : 50 Gender : Female
Photo Available

178 FCS3073418
Name : Saida Begam Zarin Khan
Father's Name: Zarin Khan
House Number : T 31
Age : 57 Gender : Female
Photo Available

179 UEE5656160
Name : Rekha Devi Prasad
Husband's Name: Jitendra Kumar Prasad
House Number : 32
Age : 38 Gender : Female
Photo Available

180 UEE5656152
Name : JITENDRA KUMAR PRASAD
Father's Name: KANTA PRASAD
House Number : 32,
Age : 47 Gender : Male
Photo Available

181 UEE5085386
Name : Pradeep Lalchand Jaiswal
Father's Name: Lalchand Jaiswal
House Number : 34
Age : 27 Gender : Male
Photo Available

182 UEE5460969
Name : Hosa Kamraj Kamble
Husband's Name: Kamraj Kamble
House Number : T 34
Age : 62 Gender : Female
Photo Available

183 FCS3087145
Name : Rajesh Ram Kumar Loth
Father's Name: Ram Kumar Loth
House Number : T 36
Age : 44 Gender : Male
Photo Available

184 UEE3033990
Name : Anil Balayya Baswaraj
Father's Name: Balayya Baswaraj
House Number : 37
Age : 38 Gender : Male
Photo Available

185 UEE5618459
Name : Rahul Dharampal Lote
Father's Name: Dharampal Momanram Lote
House Number : G-37, Ramabai Ambedkar
Age : 27 Gender : Male
Photo Available

186 FCS3070455
Name : Neetu Dharmpal Valmiki
Husband's Name: Dharmpal Valmiki
House Number : T 37
Age : 49 Gender : Female
Photo Available

187 FCS3077351
Name : Kamla Baldev Chauhan
Husband's Name: Baldev Chauhan
House Number : T 40
Age : 54 Gender : Female
Photo Available

188 FCS3077344
Name : Baldev Katar Chauhan
Father's Name: Katar Chauhan
House Number : T 40
Age : 44 Gender : Male
Photo Available

189 UEE2633311
Name : Maruti Krushn Bilahare
Father's Name: Krushn Bilahare
House Number : T 41
Age : 33 Gender : Male
Photo Available

190 UEE5460993
Name : Kamlakar Madhav Rao Chauhan
Father's Name: Madhav Rao Chauhan
House Number : T 41
Age : 59 Gender : Male
Photo Available

191 UEE5461009
Name : Banvari Qasim Shaikh
Father's Name: Qasim Shaikh
House Number : T 42
Age : 61 Gender : Male
Photo Available

192 UEE3423258
Name : Kesarabai Banvari Shaikh
Husband's Name: Banvari Shaikh
House Number : T 42
Age : 60 Gender : Female
Photo Available

193 UEE5461017
Name : Anant Ganpat Fondake
Father's Name: Ganpat Fondake
House Number : T 43
Age : 61 Gender : Male
Photo Available

194 UEE5461025
Name : Aruna Anant Fondake
Husband's Name: Anant Fondake
House Number : T 43
Age : 57 Gender : Female
Photo Available

195 UEE3033834
Name : Kiran Krishna Gore
Father's Name: Krishna Gore
House Number : 45
Age : 36 Gender : Male
Photo Available

196 UEE3034253
Name : MEGHANA GORE
Father's Name: Krishna Gore
House Number : 45
Age : 33 Gender : Female
Photo Available

197 UEE5151998
Name : Sunny Dmello
Father's Name: Nazareth Dmello
House Number : 46
Age : 30 Gender : Male
Photo Available

198 UEE2023968
Name : Siddhu Ranshur
Father's Name: Nivrutti Ranasur
House Number : 46
Age : 37 Gender : Male
Photo Available

199 UEE2725588
Name : Hardik Vinod Satra
Father's Name: Vinod Satra
House Number : F-46
Age : 35 Gender : Male
Photo Available

200 UEE5461058
Name : Dinesh Kumar Lalan Kanhojiya
Father's Name: Lalan Kanhojiya
House Number : T 46
Age : 56 Gender : Male
Photo Available

201 FCS3072600
Name : Geeta Dinesh Kumar Kanhojiya
Husband's Name: Dinesh Kumar Kanhojiya
House Number : T 46
Age : 53 Gender : Female
Photo Available

202 UEE5461074
Name : Gyanchand Triveni Sharma
Father's Name: Triveni Sharma
House Number : T 47
Age : 62 Gender : Male
Photo Available

203 UEE5461082
Name : Uttam Dnyanoba Kakde
Father's Name: Dnyanoba Kakde
House Number : T 48
Age : 63 Gender : Male
Photo Available

204 UEE5461090
Name : Ayodhya Uttam Kakde
Husband's Name: Uttam Kakde
House Number : T 48
Age : 61 Gender : Female
Photo Available

205 UEE3423282
Name : Dilip Zetigarav Shinde
Father's Name: Zetigarav Shinde
House Number : T 49
Age : 63 Gender : Male
Photo Available

206 UEE3423290
Name : Chatura Dilip Shinde
Husband's Name: Dilip Shinde
House Number : T 49
Age : 57 Gender : Female
Photo Available

207 UEE3898905
Name : Dharamveer Seva Singh Ghoghaliya
Father's Name: Seva Singh Ghoghaliya
House Number : 50
Age : 52 Gender : Male
Photo Available

208 UEE3898830
Name : Bali Dharamveer Ghoghaliya
Husband's Name: Dharamveer Ghoghaliya
House Number : 50
Age : 51 Gender : Female
Photo Available

209 UEE3898897
Name : Suraj Dharamveer Ghoghaliya
Father's Name: Dharamveer Ghoghaliya
House Number : 50
Age : 33 Gender : Male
Photo Available

210 UEE3898913
Name : Akshay Dharamveer Ghoghaliya
Father's Name: Dharamveer Ghoghaliya
House Number : 50
Age : 30 Gender : Male
Photo Available

211 FCS3070620
Name : Shyam Rajesh Singh Rana
Father's Name: Rajesh Singh Rana
House Number : T 54
Age : 42 Gender : Male
Photo Available

212 FCS3066529
Name : Savitribai Nandu Ghayavat
Husband's Name: Nandu Ghayavat
House Number : T 58
Age : 44 Gender : Female
Photo Available

213 UEE5461256
Name : Sumanbai Namdev Chauhan
Husband's Name: Namdev Chauhan
House Number : T 63
Age : 76 Gender : Female
Photo Available

214 FCS3070414
Name : Rajkumar Namdev Chavan
Father's Name: Namdev Chavan
House Number : T 63
Age : 55 Gender : Male
Photo Available

215 UEE3034162
Name : Prema Kondiba Chavan
Husband's Name: Kondiba Chavan
House Number : 64
Age : 39 Gender : Female
Photo Available

216 UEE3034089
Name : Prakash Ambadas Patil
Father's Name: Ambadas Patil
House Number : 65
Age : 33 Gender : Male
Photo Available

217 UEE1512565
Name : Nilesh Dilip Gamre
Father's Name: Dilip Gamre
House Number : 74
Age : 39 Gender : Male
Photo Available

218 UEE1512557
Name : Rajesh Dilip Gamre
Father's Name: Dilip Gamre
House Number : 74
Age : 38 Gender : Male
Photo Available

219 UEE3423928
Name : Neelam Sunil Gamre
Husband's Name: Sunil Gamre
House Number : 75
Age : 37 Gender : Female
Photo Available

220 UEE1560556
Name : Datta Jiwanjee Ghotakar
Father's Name: Jiwanjee Ghotakar
House Number : T 81
Age : 69 Gender : Male
Photo Available

221 UEE1560549
Name : Sojarasi Datta Ghotakar
Husband's Name: Datta Ghotakar
House Number : T 81
Age : 64 Gender : Female
Photo Available

222 FCS3066479
Name : Umesh Dattatreya Ghotakar
Father's Name: Dattatreya Ghotakar
House Number : T 81
Age : 40 Gender : Male
Photo Available

223 UEE2108439
Name : Sangeeta Vaijnath Dhavle
Husband's Name: Vaijnath Dhavle
House Number : T 82
Age : 51 Gender : Female
Photo Available

224 UEE2633345
Name : Shivaji Vaijnath Dhavle
Father's Name: Vaijnath Dhavle
House Number : T 82
Age : 34 Gender : Male
Photo Available

225 UEE3832854
Name : Savita Rakesh Gaikwad
Husband's Name: Rakesh Gaikwad
House Number : 83
Age : 40 Gender : Female
Photo Available

226 UEE5753538
Name : Omkar Chavan
Father's Name: Dynaneshwar Chavan
House Number : 86
Age : 25 Gender : Male
Photo Available

227 UEE1512607
Name : Mahesh Bharat Gade
Father's Name: Bharat Gade
House Number : 88
Age : 35 Gender : Male
Photo Available

228 UEE3938248
Name : Yogesh Bharat Gade
Father's Name: Bharat Gade
House Number : 88
Age : 34 Gender : Male
Photo Available

229 UEE3938370
Name : Suvidha Sudhakar Gudekar
Husband's Name: Sudhakar Gudekar
House Number : 90
Age : 36 Gender : Female
Photo Available

230 UEE2023927
Name : Sudhakar Balkrishna Gudekar
Father's Name: Balkrishna Gudekar
House Number : T 90
Age : 45 Gender : Male
Photo Available

231 UEE1519404
Name : Ashwini Nandkumar Gudekar
Husband's Name: Nandkumar Gudekar
House Number : T 90
Age : 43 Gender : Female
Photo Available

232 UEE1519412
Name : Nandkumar Balkrishna Gudekar
Father's Name: Balkrishna Gudekar
House Number : T 90
Age : 42 Gender : Male
Photo Available

233 UEE2108447
Name : Amol Balkrishna Gudekar
Father's Name: Balkrishna Gudekar
House Number : T 90
Age : 41 Gender : Male
Photo Available

234 UEE1506062
Name : Maruti Rama Dhawale
Father's Name: Rama Dhawale
House Number : T 91
Age : 51 Gender : Male
Photo Available

235 UEE1506047
Name : Shridevi Maruti Dhavle
Husband's Name: Maruti Dhavle
House Number : T 91
Age : 44 Gender : Female
Photo Available

236 FCS3068350
Name : Ramesh Vitthal Pol
Father's Name: Vitthal Pol
House Number : T 91
Age : 61 Gender : Male
Photo Available

237 FCS3071099
Name : Sadhna Ramesh Pol
Husband's Name: Ramesh Pol
House Number : T 91
Age : 57 Gender : Female
Photo Available

238 UEE1519420
Name : RUPALI RAMESH POL
Father's Name: RAMESH VITTHAL POL
House Number : T 91
Age : 38 Gender : Female
Photo Available

239 UEE2633360
Name : SAMRAT RAMESH POL
Father's Name: RAMESH VITTHAL POL
House Number : T 91
Age : 35 Gender : Male
Photo Available

240 UEE3034345
Name : Kavita Kishor Sakpal
Husband's Name: Kishor Sakpal
House Number : 93
Age : 44 Gender : Female
Photo Available

241 FCS3070497
Name : Anjamma Anantayya Malkappa
Husband's Name: Anantayya Malkappa
House Number : T 94
Age : 81 Gender : Female
Photo Available

242 FCS3071107
Name : Anja Anantayya Malkappa
Father's Name: Anantayya Malkappa
House Number : T 94
Age : 58 Gender : Male
Photo Available

243 UEE5461421
Name : Annatamma Anja Malkappa
Husband's Name: Anja Malkappa
House Number : T 94
Age : 53 Gender : Female
Photo Available

244 UEE5737580
Name : Vikram Gagat
Father's Name: Surajbhan Gagat
House Number : 96
Age : 38 Gender : Male
Photo Available

245 UEE3224615
Name : Ashwin Madhukar Pawar
Father's Name: Madhukar Pawar
House Number : R-96
Age : 33 Gender : Male
Photo Available

246 UEE5461462
Name : Ramlakhan Baijnath Nirmal
Father's Name: Baijnath Nirmal
House Number : T 98
Age : 66 Gender : Male
Photo Available

247 FCS3069663
Name : Ram Krishna Baijnath Nirmal
Father's Name: Baijnath Nirmal
House Number : T 98
Age : 56 Gender : Male
Photo Available

248 FCS3067782
Name : Ramanjor Nirmal
Father's Name: Baijnath Nirmal
House Number : T 98
Age : 51 Gender : Male
Photo Available

249 UEE3033909
Name : Tukaram Sheshram Chavan
Father's Name: Sheshram Chavan
House Number : 102
Age : 40 Gender : Male
Photo Available

250 UEE3034170
Name : Mangal Tukaram Chavan
Husband's Name: Tukaram Chavan
House Number : 102
Age : 37 Gender : Female
Photo Available

251 UEE3034402
Name : Shital Tukaram Bhise
Father's Name: Tukaram Bhise
House Number : 103
Age : 33 Gender : Female
Photo Available

252 UEE3898848
Name : Rekha Gulabsing Athwal
Husband's Name: Gulabsing Athwal
House Number : 104
Age : 41 Gender : Female
Photo Available

253 UEE1550334
Name : Sumitra Tukaram Chauhan
Husband's Name: Tukaram Chauhan
House Number : 105
Age : 43 Gender : Female
Photo Available

254 UEE3034329
Name : Lochan Sumitra Khatri
Mother's Name: Sumitra Khatri
House Number : 106
Age : 33 Gender : Female
Photo Available

255 UEE5461553
Name : Pandharinath Kondiba Sukate
Father's Name: Kondiba Sukate
House Number : T 108
Age : 66 Gender : Male
Photo Available

256 UEE2433530
Name : Raju Pandharinath Sukate
Father's Name: Pandharinath Sukate
House Number : T 108
Age : 44 Gender : Male
Photo Available

257 UEE5461579
Name : Ramji Purushottam Gaud
Father's Name: Purushottam Gaud
House Number : T 109
Age : 66 Gender : Male
Photo Available

258 UEE3033875
Name : Sachin Uttam Kakade
Father's Name: Uttam Kakade
House Number : 111
Age : 37 Gender : Male
Photo Available

259 UEE3807211
Name : Bharati Sumeet Kakade
Husband's Name: Sumeet Kakade
House Number : 111
Age : 35 Gender : Female
Photo Available

260 UEE2915882
Name : Sharmila Nitin Pawar
Husband's Name: Nitin Pawar
House Number : 111
Age : 36 Gender : Female
Photo Available

261 UEE3034774
Name : Girijabai Ramchandra Chauhan
Husband's Name: Ramchandra Chauhan
House Number : T 111
Age : 81 Gender : Female
Photo Available

262 UEE2915692
Name : Dynaneshvar Ramchandra Chauhan
Father's Name: Ramchandra Chauhan
House Number : T 111
Age : 51 Gender : Male
Photo Available

263 UEE2108470
Name : Neeta Dynaneshvar Chauhan
Father's Name: Dynaneshvar Chauhan
House Number : T 111
Age : 44 Gender : Female
Photo Available

264 FCS3072964
Name : Tukaram Rambhau Chawan
Father's Name: Rambhau Chawan
House Number : T 111
Age : 50 Gender : Male
Photo Available

265 UEE5461637
Name : Sarita Vishnu Pawar
Husband's Name: Vishnu Pawar
House Number : T 113
Age : 65 Gender : Female
Photo Available

266 FCS3066966
Name : Sachin Vishnu Pawar
Father's Name: Vishnu Pawar
House Number : T 113
Age : 46 Gender : Male
Photo Available

267 FCS3065703
Name : Rahul Vishnu Pawar
Father's Name: Vishnu Pawar
House Number : T 113
Age : 42 Gender : Male
Photo Available

268 UEE5461645
Name : Vasant Kerba Tarude
Father's Name: Kerba Tarude
House Number : T 114
Age : 66 Gender : Male
Photo Available

269 UEE5461660
Name : Chhababai Uttam Tarude
Husband's Name: Uttam Tarude
House Number : T 114
Age : 65 Gender : Female
Photo Available

270 UEE5461678
Name : Uttam Kerba Tarude
Father's Name: Kerba Tarude
House Number : T 114
Age : 62 Gender : Male
Photo Available

271 FCS3066008
Name : Deepak Vasant Tarude
Father's Name: Vasant Tarude
House Number : T 114
Age : 42 Gender : Male
Photo Available

272 UEE3765419
Name : Jyoti Pradeep Sawant
Father's Name: Pradeep Sawant
House Number : 115
Age : 31 Gender : Female
Photo Available

273 UEE3765427
Name : Nisar Ahmed Pirjade
Father's Name: Ahmed Pirjade
House Number : 116
Age : 34 Gender : Male
Photo Available

274 UEE5634415
Name : AASHWINI SUKTE
Husband's Name: SURESH SUKTE
House Number : 117
Age : 33 Gender : Female
Photo Available

275 UEE2108603
Name : Shivappa Hanumanta Gavandi
Father's Name: Hanumanta Gavandi
House Number : 118
Age : 55 Gender : Male
Photo Available

276 UEE1508944
Name : Bharatbai Shivayya Gavandi
Husband's Name: Shivayya Gavandi
House Number : 118
Age : 53 Gender : Female
Photo Available

277 UEE1513290
Name : Ashok Nivrutti Ranasur
Father's Name: Nivrutti Ranasur
House Number : 119
Age : 36 Gender : Male
Photo Available

278 UEE5461744
Name : Tukaram Nivrutti Bhise
Father's Name: Nivrutti Bhise
House Number : T 121
Age : 66 Gender : Male
Photo Available

279 UEE5461751
Name : Mangal Tukaram Bhise
Husband's Name: Tukaram Bhise
House Number : T 121
Age : 58 Gender : Female
Photo Available

280 UEE2915916
Name : Vinod Datadin Gound
Father's Name: Datadin Gound
House Number : 124
Age : 51 Gender : Male
Photo Available

281 UEE1586155
Name : Satyapal Tukaram Jogdand
Father's Name: Tukaram Jogdand
House Number : 126
Age : 37 Gender : Male
Photo Available

282 UEE3765393
Name : Suresh Sukte
Father's Name: Pandrinath Sukte
House Number : 126
Age : 38 Gender : Male
Photo Available

283 FCS3066651
Name : Tangdurai T. Nadar
Father's Name: T. Nadar
House Number : T 126
Age : 62 Gender : Male
Photo Available

284 FCS3067105
Name : Radha Bai Bapoorao Doijad
Husband's Name: Bapoorao Doijad
House Number : T 127
Age : 66 Gender : Female
Photo Available

285 FCS3067113
Name : Prabhavati Keshav Chavan
Husband's Name: Keshav Chavan
House Number : T 129
Age : 46 Gender : Female
Photo Available

286 UEE5463815
Name : Bharat Sopan Gade
Father's Name: Sopan Gade
House Number : T 131
Age : 66 Gender : Male
Photo Available

287 UEE5463823
Name : Ulan Bharat Gade
Husband's Name: Bharat Gade
House Number : T 131
Age : 57 Gender : Female
Photo Available

288 UEE3033966
Name : Sunil Vyankat Pendarkar
Father's Name: Vyankat Pendarkar
House Number : 133
Age : 33 Gender : Male
Photo Available

289 UEE2005205
Name : Vyankat Madhav Rao Pendharkar
Father's Name: Madhav Rao Pendharkar
House Number : 133
Age : 50 Gender : Male
Photo Available

290 UEE2108611
Name : Sobha Vyankat Pendharkar
Husband's Name: Vyankat Pendharkar
House Number : 133
Age : 47 Gender : Female
Photo Available

291 UEE4001848
Name : Chanda Ganesh Chavan
Father's Name: Ganesh Chavan
House Number : 134
Age : 27 Gender : Female
Photo Available

292 UEE5463880
Name : Nanda Anil Gayakwad
Husband's Name: Anil Gayakwad
House Number : T 137
Age : 60 Gender : Female
Photo Available

293 FCS3076833
Name : Rakesh Anil Gayakwad
Father's Name: Anil Gayakwad
House Number : T 137
Age : 44 Gender : Male
Photo Available

294 UEE5485073
Name : Sharad Sakharam Mohite
Father's Name: Sakharam Mohite
House Number : T 140
Age : 63 Gender : Male
Photo Available

295 UEE5485081
Name : Shailaja Sharad Mohite
Husband's Name: Sharad Mohite
House Number : T 140
Age : 52 Gender : Female
Photo Available

296 UEE5463948
Name : Manda Ambadas Patil
Husband's Name: Ambadas Patil
House Number : T 147
Age : 56 Gender : Female
Photo Available

297 UEE4001863
Name : Sonali Sunil Walve
Father's Name: Sunil Walve
House Number : 149
Age : 29 Gender : Female
Photo Available

298 UEE5463971
Name : Mayabai Balkrishna Jadhav
Husband's Name: Balkrishna Jadhav
House Number : T 152
Age : 81 Gender : Female
Photo Available

299 UEE2730596
Name : Rupali Satish Katayare
Husband's Name: Satish Katayare
House Number : 155, Ramabai Ambedkar Ngr
Age : 42 Gender : Female
Photo Available

300 UEE5603659
Name : Thereza Dmello
Husband's Name: Najaret Dmellow
House Number : T 163
Age : 51 Gender : Female
Photo Available

301 UEE5464011
Name : Klera Joseph Dmellow
Husband's Name: Joseph Dmellow
House Number : T 163
Age : 91 Gender : Female
Photo Available

302 UEE5464029
Name : Najaret Joseph Dmellow
Father's Name: Joseph Dmellow
House Number : T 163
Age : 62 Gender : Male
Photo Available

303 FCS3082179
Name : Anni Velfred Dmellow
Father's Name: Velfred Dmellow
House Number : T 163
Age : 44 Gender : Female
Photo Available

304 FCS3070711
Name : Kavita Krishna Gore
Husband's Name: Krishna Gore
House Number : T 164
Age : 58 Gender : Female
Photo Available

305 FCS3070190
Name : Krishna Babu Gore
Father's Name: Babu Gore
House Number : T 164
Age : 54 Gender : Male
Photo Available

306 UEE3898889
Name : Sheela Jaybhagawan Bohat
Husband's Name: Jaybhagawan Bohat
House Number : 167
Age : 53 Gender : Female
Photo Available

307 UEE3898871
Name : Sagar Jaybhagawan Bohat
Father's Name: Jaybhagawan Bohat
House Number : 167
Age : 34 Gender : Male
Photo Available

308 UEE3898855
Name : Aakash Jaybhagawan Bohat
Father's Name: Jaybhagawan Bohat
House Number : 167
Age : 31 Gender : Male
Photo Available

309 FCS3072774
Name : Sunil Hanuman Bhagat
Father's Name: Hanuman Bhagat
House Number : T 167
Age : 50 Gender : Male
Photo Available

310 FCS3073350
Name : Yamini Pradeep Navge
Husband's Name: Pradeep Navge
House Number : T 168
Age : 44 Gender : Female
Photo Available

311 FCS3066057
Name : Balwant Rau Tippe
Father's Name: Rau Tippe
House Number : T 169
Age : 64 Gender : Male
Photo Available

312 UEE5464060
Name : Suman Balwant Tippe
Husband's Name: Balwant Tippe
House Number : T 169
Age : 55 Gender : Female
Photo Available

313 UEE5464102
Name : Radha Bai Krishna Bilhore
Husband's Name: Krishna Bilhore
House Number : T 170
Age : 56 Gender : Female
Photo Available

314 UEE5464078
Name : Mainavati Dada Rao Bilhore
Husband's Name: Dada Rao Bilhore
House Number : T 170
Age : 56 Gender : Female
Photo Available

315 UEE5464086
Name : Dada Rao Madhav Rao Bilhore
Father's Name: Madhav Rao Bilhore
House Number : T 170
Age : 55 Gender : Male
Photo Available

316 UEE5464110
Name : Lalchand Ramfer Jaiswal
Father's Name: Ramfer Jaiswal
House Number : T 171
Age : 66 Gender : Male
Photo Available

317 UEE5464128
Name : Amravatidevi Lalchand Jaiswal
Husband's Name: Lalchand Jaiswal
House Number : T 171
Age : 53 Gender : Female
Photo Available

318 UEE5464151
Name : Laxman Dagdu Bhalerao
Father's Name: Dagdu Bhalerao
House Number : T 173
Age : 53 Gender : Male
Photo Available

319 FCS3067691
Name : Vimal Dilip Paktekar
Husband's Name: Dilip Paktekar
House Number : T 173
Age : 56 Gender : Female
Photo Available

320 UEE5464169
Name : Ramesh Namdev Gaikawad
Father's Name: Namdev Gaikawad
House Number : T 175
Age : 56 Gender : Male
Photo Available

321 UEE5464177
Name : Rahul Namdev Gaikawad
Father's Name: Namdev Gaikawad
House Number : T 175
Age : 49 Gender : Male
Photo Available

322 UEE3034618
Name : Pramila Namdev Gaikawad
Father's Name: Namdev Gaikawad
House Number : T 175
Age : 43 Gender : Female
Photo Available

323 UEE5464185
Name : Asha Chandrakant Shinde
Husband's Name: Chandrakant Shinde
House Number : T 176
Age : 56 Gender : Female
Photo Available

324 FCS3065695
Name : Vinod Chandrakant Shinde
Father's Name: Chandrakant Shinde
House Number : T 176
Age : 44 Gender : Male
Photo Available

325 FCS3075504
Name : Vikas Chandrakant Shinde
Father's Name: Chandrakant Shinde
House Number : T 176
Age : 42 Gender : Male
Photo Available

326 UEE5464193
Name : Dilip Rajaram Parab
Father's Name: Rajaram Parab
House Number : T 177
Age : 62 Gender : Male
Photo Available

327 UEE5464201
Name : Sunita Dilip Parab
Husband's Name: Dilip Parab
House Number : T 177
Age : 55 Gender : Female
Photo Available

328 FCS3066206
Name : Amina Asim Khan
Father's Name: Asim Khan
House Number : T 182
Age : 46 Gender : Female
Photo Available

329 FCS3066149
Name : Aslam Hakeem Khan
Father's Name: Hakeem Khan
House Number : T 182
Age : 43 Gender : Male
Photo Available

330 FCS3067857
Name : Firoz Hakeem Khan
Father's Name: Hakeem Khan
House Number : T 182
Age : 42 Gender : Male
Photo Available

331 FCS3067089
Name : Balaji Mukundrao Pendharkar
Father's Name: Mukundrao Pendharkar
House Number : T 190
Age : 51 Gender : Male
Photo Available

332 FCS3068863
Name : Mahananda Balaji Pendharkar
Husband's Name: Balaji Pendharkar
House Number : T 190
Age : 45 Gender : Female
Photo Available

333 FCS3066040
Name : Swapnali Sunil Valave
Husband's Name: Sunil Valave
House Number : T 196
Age : 48 Gender : Female
Photo Available

334 FCS3075256
Name : Parmeshwari Chhotu Rana
Husband's Name: Chhotu Rana
House Number : T 197
Age : 84 Gender : Female
Photo Available

335 FCS3077906
Name : Subhash Chhotu Rana
Father's Name: Chhotu Rana
House Number : T 197
Age : 69 Gender : Male
Photo Available

336 FCS3075264
Name : Kamla Subhash Rana
Husband's Name: Subhash Rana
House Number : T 197
Age : 64 Gender : Female
Photo Available

337 FCS3067907
Name : Sachin Suresh Jadhav
Father's Name: Suresh Jadhav
House Number : T 198
Age : 45 Gender : Male
Photo Available

338 FCS3070224
Name : Nivrutti Punjaji Asalkar
Father's Name: Punjaji Asalkar
House Number : T 201
Age : 61 Gender : Male
Photo Available

339 UEE3765658
Name : Nandini Roshan Jadhav
Husband's Name: Roshan Jadhav
House Number : 224
Age : 40 Gender : Female
Photo Available

340 UEE3765666
Name : Sujita Sachin Jadhav
Husband's Name: Sachin Jadhav
House Number : 224
Age : 37 Gender : Female
Photo Available

341 UEE3707676
Name : Sagar Shivaji Tangde
Father's Name: Shivaji Tangde
House Number : 240
Age : 33 Gender : Male
Photo Available

342 UEE3938230
Name : Vishal Dnyanoba Punekar
Father's Name: Dnyanoba Punekar
House Number : 247
Age : 29 Gender : Male
Photo Available

343 UEE4001889
Name : Akash Chandu Boiwar
Father's Name: Chandu Boiwar
House Number : 249
Age : 28 Gender : Male
Photo Available

344 UEE3422870
Name : Madina Nisar Shaikh
Husband's Name: Nisar Shaikh
House Number : 273
Age : 67 Gender : Female
Photo Available

345 UEE3938404
Name : Nagma Nisar Shaikh
Father's Name: Nisar Shaikh
House Number : 273
Age : 29 Gender : Female
Photo Available

346 UEE3224631
Name : Nafisa Madina shaikh
Mother's Name: Madina Shaikh
House Number : R-273
Age : 41 Gender : Female
Photo Available

347 UEE3224623
Name : Saifali Nisar Shaikh
Father's Name: Nisar Shaikh
House Number : R-273
Age : 33 Gender : Male
Photo Available

348 FCS3074440
Name : Dharmpal Vamarav Valmiki
Father's Name: Vamarav Valmiki
House Number : 288
Age : 52 Gender : Male
Photo Available

349 UEE5485065
Name : Sunita Bhagawat Shokokar
Husband's Name: Bhagawat Shokokar
House Number : T 294
Age : 53 Gender : Female
Photo Available

350 FCS3067667
Name : Mangal Tarude
Husband's Name: Sugreev Tarude
House Number : 713
Age : 54 Gender : Female
Photo Available

351 UEE5145719
Name : Bhakti Phondke
Husband's Name: Ganesh Phondke
House Number : 96/5
Age : 34 Gender : Female
Photo Available

352 UEE3765617
Name : Amravati Nagesh Waddogi
Husband's Name: Nagesh Waddogi
House Number : 101/8
Age : 46 Gender : Female
Photo Available

353 UEE3765609
Name : Prasad Gurulingappa Yernal
Father's Name: Gurulingappa Yernal
House Number : 101/8
Age : 32 Gender : Male
Photo Available

354 UEE5675681
Name : PRATHAM VANDRE
Father's Name: BHIKARAM VANDRE
House Number : .16/23
Age : 24 Gender : Male
Photo Available

355 FCS3065455
Name : Fulatara Yadav
Husband's Name: Dayaram Yadav
House Number : 172t 21
Age : 52 Gender : Female
Photo Available

356 FCS3070539
Name : Jayshree Gogarkar
Husband's Name: Dhondu Gogarkar
House Number : 197/t 26
Age : 51 Gender : Female
Photo Available

357 FCS3067345
Name : Vandana Navarakhele
Husband's Name: Sanjay Navarakhele
House Number : 375/t 63
Age : 40 Gender : Female
Photo Available

358 FCS3067477
Name : Keshav Chavan
Father's Name: Satwaji Chavan
House Number : 540/128
Age : 52 Gender : Male
Photo Available

359 UEE5805031
Name : Aarti Jaiswal
Husband's Name: Anil Kumar Jaiswal
House Number : T
Age : 34 Gender : Female
Photo Available

360 UEE5808613
Name : Rahul Asalkar
Father's Name: Nivrutti Asalakar
House Number : 49
Age : 21 Gender : Male
Photo Available

361 UEE5826466
Name : Bhimabai Jogdand
Husband's Name: Rukhmaji Jogdand
House Number : T
Age : 24 Gender : Female
Photo Available

362 UEE5831649
Name : Harshali Gore
Husband's Name: Kiran Gore
House Number : 45
Age : 31 Gender : Female
Photo Available

363 UEE5842679
Name : Ujvala Ranshur
Husband's Name: Ashok Ranshur
House Number : 119
Age : 24 Gender : Female
Photo Available

364 UEE5842786
Name : Shilpa Siddhu Ranshur
Husband's Name: Siddhu Ranshur
House Number : 46
Age : 33 Gender : Female
Photo Available

365 UEE5857412
Name : Sonali Shinde
Father's Name: Dilip Shinde
House Number : T
Age : 30 Gender : Female
Photo Available

366 UEE5871710
Name : Akshara Bansode
Husband's Name: Rohit Bansode
House Number : C/11
Age : 34 Gender : Female
Photo Available

367 UEE5880323
Name : Tushar singh
Father's Name: Gulab singh
House Number : 104
Age : 22 Gender : Male
Photo Available

368 UEE5899414
Name : Mahesh Phondke
Father's Name: Anant Phondke
House Number : 96/5
Age : 30 Gender : Male
Photo Available

369 UEE5908462
Name : Aishwarya Panchal
Father's Name: Ajit Panchal
House Number : B/102
Age : 30 Gender : Female
Photo Available

370 UEE5917851
Name : Rishikesh Thombre
Father's Name: Dilip Thombre
House Number : D/8
Age : 28 Gender : Male
Photo Available

371 UEE5911417
Name : Kartik Wadodagi
Father's Name: Nagesh Wadodagi
House Number : T
Age : 26 Gender : Male
Photo Available

372 UEE5921200
Name : Mamta Pawar
Father's Name: Madhukar Pawar
House Number : T
Age : 29 Gender : Female
Photo Available

373 UEE5924204
Name : Riya Chouhan
Father's Name: Balindar Chouhan
House Number : T
Age : 21 Gender : Female
Photo Available

374 UEE5924386
Name : Omkar Gogarkar
Father's Name: Dhondu Gogarkar
House Number : 55
Age : 26 Gender : Male
Photo Available

375 UEE5926399
Name : Sarika Tarude
Father's Name: Uttam Tarude
House Number : T
Age : 23 Gender : Female
Photo Available

376 UEE5941208
Name : Shruti Wadodagi
Father's Name: Nagesh Wadodagi
House Number : 101/8
Age : 23 Gender : Female
Photo Available

377 UEE5941240
Name : Sonali Surve
Father's Name: Sunil Surve
House Number : T
Age : 23 Gender : Female
Photo Available

378 UEE5941422
Name : Ajay Jogdand
Father's Name: Sahebrao Jogdand
House Number : T
Age : 22 Gender : Male
Photo Available

379 TBZ9241589
Name : LAXMI SHANTAPPA GAVANDI
Husband's Name: SHANTAPPA GAVANDI
House Number : A-45
Age : 38 Gender : Female
Photo Available

380 UEE5942388
Name : Prathamesh Kanerkar
Father's Name: Chandrashekhar Kanerkar
House Number : T
Age : 31 Gender : Male
Photo Available

381 UEE5976550
Name : Sanket Gaikwad
Father's Name: Ramesh Gaikwad
House Number : 27
Age : 27 Gender : Male
Photo Available

382 UEE5978523
Name : Ashok Chavan
Father's Name: Tulshiram Chavan
House Number : 02
Age : 54 Gender : Male
Photo Available

383 UEE5980263
Name : Priya Dhawale
Father's Name: Maruti Dhawale
House Number : T
Age : 20 Gender : Female
Photo Available

384 UEE5980933
Name : Avinash Chavan
Father's Name: Keshav Chavan
House Number : T
Age : 28 Gender : Male
Photo Available

385 UEE5990809
Name : Sneha Chavan
Father's Name: Kondiba Chavan
House Number : 64
Age : 20 Gender : Female
Photo Available

386 UEE5991773
Name : Ajit Kumar Jaiswal
Father's Name: Lalchand Jaiswal
House Number : T
Age : 31 Gender : Male
Photo Available

387 UEE5992698
Name : Neelam Sharma
Husband's Name: Shashi Bhushan Sharma
House Number : 112
Age : 34 Gender : Female
Photo Available

388 UEE5992854
Name : Vivek Godhane
Father's Name: Vijay Godhane
House Number : 272
Age : 22 Gender : Male
Photo Available

389 UEE5995824
Name : Shweta Pakatekar
Father's Name: Dilip Pakatekar
House Number : T
Age : 30 Gender : Female
Photo Available

390 UEE5995915
Name : Sujit Jaiswal
Father's Name: Lalchand Jaiswal
House Number : 34
Age : 30 Gender : Male
Photo Available

391 UEE5996137
Name : Sharmila Surve
Husband's Name: Sunil Surve
House Number : 8
Age : 42 Gender : Female
Photo Available

392 UEE5998273
Name : Alim Khan
Father's Name: Asim Khan
House Number : 17
Age : 25 Gender : Male
Photo Available

393 UEE5999438
Name : Nandu Ghayavat
Father's Name: Sambhaji Ghayavat
House Number : T
Age : 54 Gender : Male
Photo Available

394 UEE6013429
Name : Saloni Gupta
Father's Name: Munna Gupta
House Number : T
Age : 21 Gender : Female
Photo Available

395 NCT3116928
Name : Sadhana Sbhunath Gupta
Father's Name: Sbhunath Gupta
House Number : T
Age : 37 Gender : Female
Photo Available

396 UEE6025555
Name : Abhishek Chavan
Father's Name: Tukaram Chavan
House Number : T
Age : 23 Gender : Male
Photo Available

397 UEE6040166
Name : Sejal Wilfred D'mello
Father's Name: Wilfred D'mello
House Number : 150
Age : 25 Gender : Female
Photo Available

398 UEE6212716
Name : Ravi Anja Malkayya
Father's Name: Anja Malkayya
House Number : T
Age : 26 Gender : Male
Photo Available

SUMMARY OF ELECTORS

A) NUMBER OF ELECTORS

		Roll Type	Roll Identification	NUMBER OF ELECTORS			
				Male	Female	Third Gender	Total
I	Original	Mother Roll	Draft Electoral Roll prepared under Special Intensive Revision - 2026	217	181	0	398
				217	181	0	398

Issued by Electoral Registration Office