ELECTORAL ROLL 2026 S13 Maharashtra

No. Name and Reservation Status of Assembly Constituency : 166 - ANDHERI EAST (GEN)	Part No. : 66

No. Name and Reservation Status of Parliamentary Constituency(ies) in which the Assembly Constituency is located : 27 - MUMBAI NORTH WEST (GEN)

1. Details of Revision

Year of Revision	**2026**
Qualifying Date	**01-10-2026**
Type of revision	**Special Intensive Revision 2026**
Date of Publication	**31-08-2026**

Roll Identification

Draft Electoral Roll prepared under Special Intensive Revision - 2026

2. Details of part and polling area

No. and name of sections in the part

1-Clyfind Society Plot No. 14 Building No. 1, Marol Maroshi Road, Bhavani Nagar, Andheri (East)
2-Clyfind Society Plot No. 14 Building No. 2, Marol Maroshi Road, Bhavani Nagar, Andheri (East)
3-Clyfind Society Plot No. 14 Building No. 3, Marol Maroshi Road, Bhavani Nagar, Andheri (East)
4-Clyfind Society Plot No. 14 Building No. 4, Marol Maroshi Road, Bhavani Nagar, Andheri (East)
5-Cosmos Society Plot No. 15 Building No. 1, Marol Maroshi Road, Bhavani Nagar, Andheri (East)
6-Cosmos Society Plot No. 15 Building No. 2, Marol Maroshi Road, Bhavani Nagar, Andheri (East)
7-Cosmos Society Plot No. 15 Building No. 3, Marol Maroshi Road, Bhavani Nagar, Andheri (East)
8-Cosmos Society Plot No. 15 Building No. 4, Marol Maroshi Road, Bhavani Nagar, Andheri (East)
9-Andheri Hill View View Society Plot No. 16 Building No. 1, Marol Maroshi Road, Bhavani Nagar, Andheri (East)
10-Andheri Hill View View Society Plot No. 16 Building No. 2, Marol Maroshi Road, Bhavani Nagar, Andheri (East)
11-Andheri Hill View View Society Plot No. 16 Building No. 3, Marol Maroshi Road, Bhavani Nagar, Andheri (East)
12-Andheri Hill View View Society Plot No. 16, Marol Maroshi Road, Bhavani Nagar, Andheri (East)
13-Andheri Hill View View Society Plot No. 16 Building No. 4, Marol Maroshi Road, Bhavani Nagar, Andheri (East)
14-Sterling Co. Opp. Hou. Society Plot No. 17 Building No. - 1, Marol Maroshi Road, Bhavani Nagar, Andheri (East)
15-Sterling Co. Opp. Hou. Society Plot No. 17 Building No. - 2, Marol Maroshi Road, Bhavani Nagar, Andheri (East)

Main Town or Village	: MUMBAI SUBURBAN
Police Station	: POWAI
Taluka	: ANDHERI
District	: MUMBAI SUBURBAN
Pin code	: 400059

3. Polling Station Details

No. and Name of Polling Station :	**Type of Polling Station (Male/Female/General)**	General
66 - UDISE Code-27230500230 Marol Education Academy High School & Junior College Ground Floor, Stilt No. 6 **Address of Polling Station :** UDISE Code-27230500230 Marol Education Academy	**Number of Auxiliary Polling Stations in this part :**	0

High School & Junior College, Ground Floor Stilt No. 6, Marol Maroshi Road(East) Andheri (East) Mumbai-59		

4. NUMBER OF ELECTORS

Starting Serial No.	Ending Serial No.	Net Electors			
		Male	Female	Third Gender	Total
1	616	286	330	0	616

Issued by Electoral Registration Office

Nazri Naksha



Google Map View



Polling Station Building Front View



Polling Station Front View



Cad View



Key MAP View

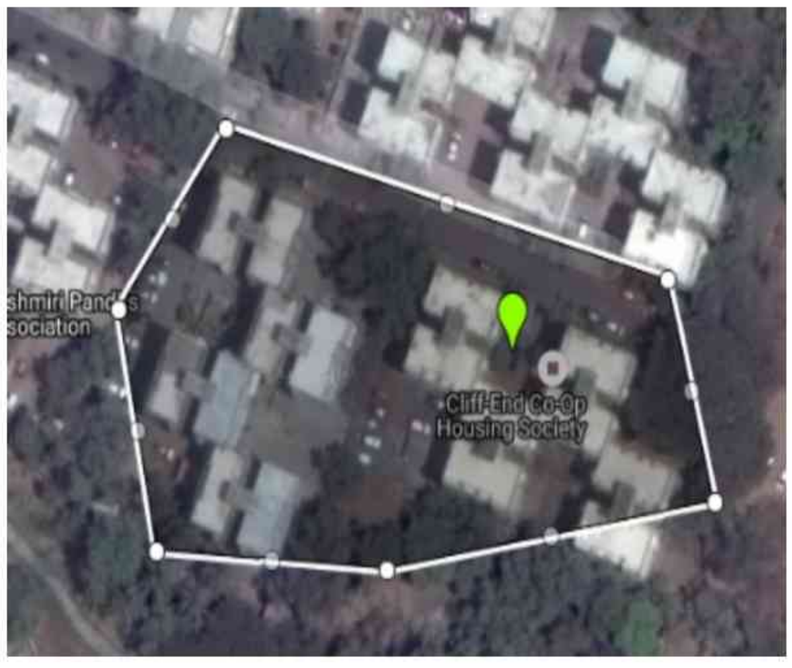

1 UEE3226610
Name : Francis Anil Rozario
Father's Name: Anil Rozario
House Number : 14
Age : 53 Gender : Male
Photo Available

2 UEE3226602
Name : Rinkoo Francis Rozario
Husband's Name: Francis Rozario
House Number : 14
Age : 53 Gender : Female
Photo Available

3 UEE2732816
Name : Helen Ronald Lasrado
Husband's Name: Ronald Lasrado
House Number : 14/1/2
Age : 67 Gender : Female
Photo Available

4 UEE3710019
Name : Royline Carol Lasrado
Father's Name: Ronald Lasrado
House Number : 14/1/2
Age : 40 Gender : Female
Photo Available

5 UEE0142802
Name : Shameem Sagir Shaikh
Husband's Name: Sagir Shaikh
House Number : 14/1/4
Age : 74 Gender : Female
Photo Available

6 FCS1045293
Name : Husna
Husband's Name: Prashanthan
House Number : 14-1-7
Age : 65 Gender : Female
Photo Available

7 FCS1045301
Name : Prashanthan Nadanmadan
Father's Name: Gopalan Nadanmadan
House Number : 14-1-7
Age : 70 Gender : Male
Photo Available

8 FCS1047836
Name : Lily Alex Menteiro
Husband's Name: Alex Menteiro
House Number : 14/1/8
Age : 79 Gender : Female
Photo Available

9 UEE5539143
Name : Allwyn Alex Menteiro
Father's Name: Alex Menteiro
House Number : 14/1/8
Age : 55 Gender : Male
Photo Available

10 FCS1055102
Name : Rohan Ronald Lasrado
Father's Name: Ronald Lasrado
House Number : 14/2/2
Age : 42 Gender : Male
Photo Available

11 FCS1040294
Name : Mabarur miya Sajan miya Shaikh
Father's Name: Sajan miya Shaikh
House Number : 14/3/4
Age : 85 Gender : Male
Photo Available

12 UEE5126081
Name : Ronald Lasrado
Father's Name: Helen Lasrado
House Number : 14/1/02
Age : 75 Gender : Male
Photo Available

13 UEE3226578
Name : Fakhruddin Sirajuddin Bagasrawala
Father's Name: Sirajuddin Bagasrawala
House Number : 14/1/11
Age : 63 Gender : Male
Photo Available

14 UEE3226586
Name : Sakina Fakhruddin Bagasrawala
Husband's Name: Fakhruddin Bagasrawala
House Number : 14/1/11
Age : 59 Gender : Female
Photo Available

15 UEE3226594
Name : Fatema Fakhruddin Bagasrawala
Father's Name: Fakhruddin Bagasrawala
House Number : 14/1/11
Age : 33 Gender : Female
Photo Available

16 UEE5108469
Name : Yadvendra Bangera
Father's Name: Damodar Bangera
House Number : 14-1-13
Age : 57 Gender : Male
Photo Available

17 UEE5098405
Name : Chandrakala Yadvendra Bangera
Father's Name: Rama Taabora Kunder
House Number : 14-1-13, Cliff End
Age : 55 Gender : Female
Photo Available

18 SIQ2405686
Name : Judalin Richard Tovaro
Father's Name: Richard Tovaro
House Number : 3/1/14
Age : 42 Gender : Female
Photo Available

19 UEE5927330
Name : Rochelle Blaze
Father's Name: Rehman
House Number : Plot 14 building 1 flat 3
Age : 22 Gender : Female
Photo Available

20 UEE5539226
Name : Taramati Vasant Chauhan
Husband's Name: Vasant Chauhan
House Number : Du 9
Age : 71 Gender : Female
Photo Available

21 FCS1049154
Name : Sebastian Vallado
Father's Name: Wilfred Vallado
House Number : T 13
Age : 59 Gender : Male
Photo Available

22 FCS1049162
Name : Maria Vallado
Husband's Name: Sobestian Vallado
House Number : T 13
Age : 59 Gender : Female
Photo Available

23 FCS1057959
Name : Anita Suresh Agal
Husband's Name: Suresh Agal
House Number : Ch 16
Age : 75 Gender : Female
Photo Available

24 FCS1054576
Name : Basant Kumar Harikishan Mishra
Father's Name: Harikishan Mishra
House Number : 14/2/6
Age : 71 Gender : Male
Photo Available

25 FCS1054113
Name : Radha Basant Kumar Mishra
Husband's Name: Vasant Kumar Mishra
House Number : 14/2/6
Age : 61 Gender : Female
Photo Available

26 UEE3146099
Name : Pradeep Bishandas
Father's Name: Bishandas
House Number : 14/2/7
Age : 48 Gender : Male
Photo Available

27 UEE3767290
Name : Abhijit Shekar Poojari
Father's Name: Shekar Poojari
House Number : 10
Age : 31 Gender : Male
Photo Available

28 FCS1036912
Name : Shekhar Gopal Poojari
Father's Name: Gopal Poojari
House Number : 2/10
Age : 68 Gender : Male
Photo Available

29 UEE4997433
Name : Akshata Shekar Pujari
Father's Name: Shekar Pujari
House Number : Flat no 10 Bldg 2
Age : 28 Gender : Female
Photo Available

30 UEE5954854
Name : Arvin Jivothama
Father's Name: Christopher Jivothama
House Number : Bldg No 2 Flat No 14 Cliffend
Age : 56 Gender : Male
Photo Available

31 UEE3710043
Name : Ravindra Laxman Avhad
Father's Name: Laxman Avhad
House Number :
Age : 41 Gender : Male
Photo Available

32 UEE3710050
Name : Tanveer Abdhulla Kadri
Father's Name: Abdhulla Kadri
House Number :
Age : 48 Gender : Male
Photo Available

33 UEE3710092
Name : mary domnic joseph
Husband's Name: domnic joseph
House Number : .
Age : 42 Gender : Female
Photo Available

34 UEE3710076
Name : Unaiza Sayedabdullah Kadri
Father's Name: Sayedabdullah Kadri
House Number : 4
Age : 39 Gender : Female
Photo Available

35 UEE3808177
Name : Amy Thomas Mathew
Father's Name: Thomas Mathew
House Number : 08
Age : 35 Gender : Female
Photo Available

36 FCS1037902
Name : Smita Shantaram Vichare
Husband's Name: Shantaram Vichare
House Number : Du 10
Age : 71 Gender : Female
Photo Available

37 UEE3146503
Name : Paresh Shantaram Vichare
Father's Name: Shantaram Vichare
House Number : Du 10
Age : 50 Gender : Male
Photo Available

38 UEE3710068
Name : Sultana Sayed Abdullah Kadri
Father's Name: Sayed Abdullah Kadri
House Number : 14
Age : 79 Gender : Female
Photo Available

39 UEE3710084
Name : Sana Tanveer Kadri
Husband's Name: Tanveer Kadari
House Number : 14
Age : 44 Gender : Female
Photo Available

40 FCS1036102
Name : Mohini J. Shetty
Husband's Name: Jagannath Shetty
House Number : T. 14
Age : 64 Gender : Female
Photo Available

41 FCS1036078
Name : Praveen J. Shetty
Father's Name: Jagannath Shetty
House Number : T. 14
Age : 47 Gender : Male
Photo Available

42 FCS1036094
Name : Pravesh. J Jagannath Shetty
Father's Name: Jagannath Shetty
House Number : T. 14
Age : 44 Gender : Male
Photo Available

43 UEE3038973
Name : Ranjeet Rupsen Birajdar
Father's Name: Rupsen Birajdar
House Number : T-3/6
Age : 38 Gender : Male
Photo Available

44 UEE3038965
Name : Raviraj Rupsen Birajdar
Father's Name: Rupsen Birajdar
House Number : T-3/6
Age : 36 Gender : Male
Photo Available

45 UEE5539267
Name : Vajahat Hussain Khan
Father's Name: Azmat Hussain Khan
House Number : 14/3/1
Age : 72 Gender : Male
Photo Available

46 UEE5539275
Name : Razia Vajahat Khan
Husband's Name: Vajahat Hussain Khan
House Number : 14/3/1
Age : 58 Gender : Female
Photo Available

47 UEE4979969
Name : Mohammad Aafaque Khan
Father's Name: Vajahat Hussain Khan
House Number : 14/3/1, Cliffend CHS Ltd
Age : 26 Gender : Male
Photo Available

48 FCS1046176
Name : Rovina Montero
Husband's Name: Steven Montero
House Number : 14 3 2
Age : 68 Gender : Female
Photo Available

49 UEE1596006
Name : Fehmida Mabrurmiya Shaikh
Husband's Name: Mabaruramiya Shaikh
House Number : 14/3/4
Age : 80 Gender : Female
Photo Available

50 UEE3767837
Name : Ashvini Vijay Birajdar
Husband's Name: Vijay Birajdar
House Number : 14/3/6
Age : 38 Gender : Female
Photo Available

51 UEE5539283
Name : Thomas P Memmen Mathew
Father's Name: P Memmen Mathew
House Number : 14/3/8
Age : 67 Gender : Male
Photo Available

52 UEE5539291
Name : Anila Thomas Mathew
Husband's Name: Thomas Mathew
House Number : 14/3/8
Age : 59 Gender : Female
Photo Available

53 UEE2732881
Name : David Joseph
Father's Name: Joseph
House Number : 14/3/9
Age : 45 Gender : Male
Photo Available

54 UEE2025393
Name : Domnic Joseph
Father's Name: Joseph
House Number : 14/3/9
Age : 45 Gender : Male
Photo Available

55 UEE0143024
Name : Gracy
Husband's Name: Joseph
House Number : 14/3/9
Age : 73 Gender : Female
Photo Available

56 FCS1058361
Name : Gopalan Krishna Moorti
Father's Name: Ramnath Krishna Moorti
House Number : 14 3 11
Age : 70 Gender : Male
Photo Available

57 FCS1058353
Name : Jayanti Krishna Moorti
Husband's Name: Gopalan Krishna Moorti
House Number : 14 3 11
Age : 67 Gender : Female
Photo Available

58 UEE2732915
Name : Pratish Jagannath Shetty
Father's Name: Jagannath Shetty
House Number : 14/3/14
Age : 37 Gender : Male
Photo Available

59 UEE5938311
Name : Uma Chandrasekaran
Husband's Name: Krishnamoorthy Chandrasekaran
House Number : T
Age : 60 Gender : Female
Photo Available

60 UEE5938329
Name : Krishnamoorthy Chandrasekaran
Father's Name: T K krishnamoorty Chandrasekaran
House Number : T
Age : 66 Gender : Male
Photo Available

61 UEE5937800
Name : Rakshita Shetty
Husband's Name: Manoj Shetty
House Number : 3/14
Age : 36 Gender : Female
Photo Available

62 UEE5937834
Name : Harsh Kadam
Father's Name: Dilip Kadam
House Number : 102
Age : 24 Gender : Male
Photo Available

63 UEE6021521
Name : IMRAN MOHAMMED ISMAIL KHAN
Father's Name: Mohammed Ismail Khan
House Number : 7/3/14
Age : 44 Gender : Male
Photo Available

64 UEE3146024
Name : Jissy Sreeju Kallarakal
Husband's Name: Sreeju Kallarakal
House Number : P 4
Age : 46 Gender : Female
Photo Available

65 UEE1595974
Name : Sanjeeda Farid Kably
Husband's Name: Farid Kably
House Number : 6
Age : 61 Gender : Female
Photo Available

66 FCS1043850
Name : Medoso Prakash Mendonca
Father's Name: Medoso Mendonca
House Number : T. 11
Age : 46 Gender : Male
Photo Available

67 UEE5539382
Name : PRADEEP RAYMOND MENDONCA
Father's Name: Raymond Mendonca
House Number : Ti 11
Age : 53 Gender : Male
Photo Available

68 UEE5539390
Name : Praveen Raymond Mendonca
Father's Name: Raymond Mendonca
House Number : Ti 11
Age : 49 Gender : Male
Photo Available

69 UEE0143131
Name : Lilly Raymond Mendonca
Husband's Name: Raymond Mendonca
House Number : Ti-11
Age : 76 Gender : Female
Photo Available

70 UEE2732923
Name : Bharti J. P Singh
Husband's Name: J. P Singh
House Number : T-12
Age : 66 Gender : Female
Photo Available

71 FCS1056092
Name : K M Mathai Cyriac
Father's Name: K M Cyriac
House Number : 14 4 4
Age : 80 Gender : Male
Photo Available

72 FCS1051762
Name : Leela Siriank Kallarakal
Husband's Name: Siriank Kallarakal
House Number : 14 4 4
Age : 75 Gender : Female
Photo Available

73 UEE3767845
Name : Manoj Gopal Panibhate
Father's Name: Gopal Panibhate
House Number : 14/4/8
Age : 53 Gender : Male
Photo Available

74 UEE3767852
Name : Sandhya Manoj Panibhate
Husband's Name: Manoj Panibhate
House Number : 14/4/8
Age : 52 Gender : Female
Photo Available

75 UEE5135983
Name : Yashraj Panibhate
Father's Name: Manoj Panibhate
House Number : 14/4/8
Age : 26 Gender : Male
Photo Available

76 UEE5539374
Name : J. P. Harivansh Singh
Father's Name: Harivansh Singh
House Number : 14/4/001
Age : 67 Gender : Male
Photo Available

77 UEE5140801
Name : Deepan Barua
Father's Name: Jaydeep Barua
House Number : 3
Age : 26 Gender : Male
Photo Available

78 UEE3038981
Name : Chetna Harish Shetty
Father's Name: Harish Shetty
House Number : T-10
Age : 38 Gender : Female
Photo Available

79 FCS1039031
Name : Madanlal Nagarmal Jangid
Father's Name: Nagarmal Jangid
House Number : Ti 13
Age : 73 Gender : Male
Photo Available

80 UEE5539457
Name : Sarladevi Madanlal Jangid
Husband's Name: Madanlal Jangid
House Number : Ti 13
Age : 71 Gender : Female
Photo Available

81 UEE3710118
Name : Suhila Jude Fernandes
Father's Name: Jude Fernandes
House Number : 15
Age : 35 Gender : Female
Photo Available

82 UEE5629993
Name : nishant salve
Father's Name: Balraj salve
House Number : 17
Age : 26 Gender : Male
Photo Available

83 UEE5019740
Name : Priti Lalchand Mishra
Father's Name: Lalchand Mishra
House Number : Bldg.no.1 plot.no.15
Age : 26 Gender : Female
Photo Available

84 UEE0205749
Name : Wasiullah Samiullah Khan
Father's Name: Samiullah Khan
House Number : 202
Age : 51 Gender : Male
Photo Available

85 UEE2749729
Name : Shakeela Wasiullah Khan
Husband's Name: Wasiullah Khan
House Number : 202
Age : 46 Gender : Female
Photo Available

86 UEE5163217
Name : RASHMI BAIS GAVAND
Husband's Name: KUNAL GAVAND
House Number : 15/1/3
Age : 49 Gender : Female
Photo Available

87 FCS1057504
Name : Anil Ramchandra Gavand
Father's Name: Ramchandra Gavand
House Number : 15/1/3
Age : 85 Gender : Male
Photo Available

88 UEE5539424
Name : Usha Anil Gavand
Husband's Name: Anil Gavand
House Number : 15/1/3
Age : 76 Gender : Female
Photo Available

89 UEE0143195
Name : Kunal Anil Gavand
Father's Name: Anil Gavand
House Number : 15/1/3
Age : 48 Gender : Male
Photo Available

90 FCS1054428
Name : Jude Manhal Fernandes
Father's Name: Manhal Fernandes
House Number : 15/1/5
Age : 64 Gender : Male
Photo Available

91 FCS1054410
Name : Sendra Jude Fernandes
Husband's Name: Jude Fernandes
House Number : 15/1/5
Age : 60 Gender : Female
Photo Available

92 FCS1055284
Name : Padmini Balkrishnan
Husband's Name: Balkrishnan
House Number : 15/1/6
Age : 82 Gender : Female
Photo Available

93 FCS1055318
Name : Jayarajan Balkrishnan
Father's Name: Balkrishnan
House Number : 15/1/6
Age : 63 Gender : Male
Photo Available

94 FCS1055300
Name : Swarna Jayarajan
Husband's Name: Jayarajan
House Number : 15/1/6
Age : 56 Gender : Female
Photo Available

95 FCS1054105
Name : Charmaine Juilus Dsouza
Husband's Name: Juilus Dsouza
House Number : 15/1/7
Age : 65 Gender : Female
Photo Available

96 FCS1054089
Name : Julius Stephen Dsouza
Father's Name: Stephen Dsouza
House Number : 15/1/7
Age : 59 Gender : Male
Photo Available

97 FCS1057090
Name : Sadashiv Chowta
Father's Name: Jagdish Chowta
House Number : 15/1/9
Age : 83 Gender : Male
Photo Available

98 FCS1057082
Name : Sridevi Sadashiv Chowta
Husband's Name: Sadashiv Chowta
House Number : 15/1/9
Age : 75 Gender : Female
Photo Available

99 UEE0143206
Name : Prashant Sadashiv Chowta
Father's Name: Sadashiv Chowta
House Number : 15/1/9
Age : 48 Gender : Male
Photo Available

100 FCS1057066
Name : Prajna Sadashiv Chowta
Father's Name: Sadashiv Chowta
House Number : 15/1/9
Age : 43 Gender : Female
Photo Available

101 UEE5539440
Name : Jyoti Gobindram Arora
Husband's Name: Gobindram Arora
House Number : 15/1/12
Age : 79 Gender : Female
Photo Available

102 UEE3038593
Name : Tapan Gobindram Arora
Father's Name: Gobindram Arora
House Number : 15/1/12
Age : 58 Gender : Male
Photo Available

103 FCS1045137
Name : Smita Dynaneshwar Bhongle
Husband's Name: Dynaneshwar Bhongle
House Number : 15/1/17
Age : 55 Gender : Female
Photo Available

104 FCS1051739
Name : Balraj Vishnu Salve
Father's Name: Vishnu Salve
House Number : 15/1/17
Age : 50 Gender : Male
Photo Available

105 FCS1051747
Name : Kirti Balraj Salve
Father's Name: Balraj Salve
House Number : 15/1/17
Age : 46 Gender : Female
Photo Available

106 FCS1045129
Name : Dnyaneshwar Ramkrishna Bhongle
Father's Name: Ramkrishna Bhongle
House Number : 15 7 17
Age : 66 Gender : Male
Photo Available

107 UEE5093257
Name : Aditya Mishra
Father's Name: Lalchand Mishra
House Number : 15/ 01 / 14
Age : 28 Gender : Male
Photo Available

108 UEE3948551
Name : Mukul Gaur
Mother's Name: Krishna singh Gaur
House Number : 15-6-1
Age : 42 Gender : Male
Photo Available

109 UEE5979646
Name : Namith
Father's Name: Jayarajan Balakrishnan
House Number : 15/01/06
Age : 33 Gender : Male
Photo Available

110 UEE3038627
Name : Santosh Kumar Ramarijapal Gupta
Father's Name: Ramarijapal Gupta
House Number : T 1 2
Age : 75 Gender : Male
Photo Available

111 UEE5539499
Name : Rashmi Santosh Kumar Gupta
Husband's Name: Santosh Kumar Gupta
House Number : T 1 2
Age : 71 Gender : Female
Photo Available

112 UEE3038254
Name : Abhayprakash Omprakash Taku
Father's Name: Omprakash Taku
House Number : 18
Age : 34 Gender : Male
Photo Available

113 UEE3767860
Name : Prakash Narayan Agarwal
Father's Name: Narayan Agarwal
House Number : 15/2/3
Age : 51 Gender : Male
Photo Available

114 UEE3767878
Name : Kabita Prakash Agarwal
Husband's Name: Prakash Agarwal
House Number : 15/2/3
Age : 46 Gender : Female
Photo Available

115 FCS1050632
Name : Maria Hillary Furtado
Husband's Name: Hillary Furtado
House Number : 15/2/4
Age : 74 Gender : Female
Photo Available

116 FCS1056597
Name : Sydney Hillary Furtado
Father's Name: Hillary Furtado
House Number : 15/2/4
Age : 42 Gender : Male
Photo Available

117 FCS1056340
Name : Saman Shafqat Khan
Father's Name: Shafqat Khan
House Number : 15/2/4
Age : 43 Gender : Female
Photo Available

118 FCS1049634
Name : Prachi Vinod Patrikar
Husband's Name: Vinod Patrikar
House Number : 15/2/6
Age : 55 Gender : Female
Photo Available

119 FCS1056431
Name : Nuzhat Khan
Husband's Name: Shafakat Khan
House Number : 15 2 8
Age : 75 Gender : Female
Photo Available

120 UEE1568427
Name : Neha Shafqat Khan
Father's Name: Shafqat Khan
House Number : 15/2/8
Age : 39 Gender : Female
Photo Available

121 UEE5539556
Name : Lalchand Shrinarayan Mishra
Father's Name: Shrinarayan Mishra
House Number : 15/1/14
Age : 56 Gender : Male
Photo Available

122 FCS1054006
Name : Sanju Lalchand Mishra
Husband's Name: Lalchand Mishra
House Number : 15/1/14
Age : 48 Gender : Female
Photo Available

123 FCS1059369
Name : Mohammad Galib Azmi
Father's Name: Raziuddin Azmi
House Number : 15/2/10
Age : 45 Gender : Male
Photo Available

124 FCS1059393
Name : Mohammad Khalid Azmi
Father's Name: Raziuddin Azmi
House Number : 15/2/10
Age : 44 Gender : Male
Photo Available

125 FCS1059443
Name : Zahid Raziuddin Azmi
Father's Name: Raziuddin Azmi
House Number : 15/2/10
Age : 41 Gender : Male
Photo Available

126 UEE1568435
Name : Atia Raziuddin Azmi
Father's Name: Raziuddin Azmi
House Number : 15/2/10
Age : 40 Gender : Female
Photo Available

127 UEE1568443
Name : Sadaf Raziuddin Azmi
Father's Name: Raziuddin Azmi
House Number : 15/2/10
Age : 35 Gender : Female
Photo Available

128 FCS1056167
Name : Roshan Shridhar Shetty
Father's Name: Shridhar Shetty
House Number : 15/2/11
Age : 40 Gender : Male
Photo Available

129 UEE2853901
Name : Reshma Shridhar Shetty
Father's Name: Shridhar Shetty
House Number : 15/2/11
Age : 36 Gender : Female
Photo Available

130 UEE5539549
Name : Shafiya Haji Abu Ovais Shah
Husband's Name: Haji Abu Ovais Shah
House Number : 15/2/13
Age : 73 Gender : Female
Photo Available

131 UEE5644091
Name : Sonali Bhongale
Father's Name: Dnyaneshwar Bhongale
House Number : 15/2/17
Age : 34 Gender : Female
Photo Available

132 UEE5823638
Name : Rupali Agarwal
Father's Name: Rajesh Agarwal
House Number : 2/3
Age : 28 Gender : Female
Photo Available

133 UEE5826482
Name : Shraddha Agarwal
Father's Name: Rajesh Agarwal
House Number : 2/3
Age : 30 Gender : Female
Photo Available

134 UEE5872148
Name : Jyotika Agarwal
Father's Name: Rajesh Agarwal
House Number : 15/02/03
Age : 20 Gender : Female
Photo Available

135 UEE3146529
Name : Surjeet Kaur
Father's Name: Bachhan Singh Arshi
House Number : Du 7
Age : 77 Gender : Female
Photo Available

136 FCS1045780
Name : Gulnaj Bano Shaikh
Husband's Name: Muqthar Ahmed
House Number : 15/3/12,
Age : 53 Gender : Female
Photo Available

137 FCS1059161
Name : Rahul Surendra Kalankadi
Father's Name: Surendra Kalankadi
House Number : Chau 18
Age : 46 Gender : Male
Photo Available

138 UEE3038528
Name : Marion Rodrigues Joseph
Husband's Name: Rodrigues Joseph
House Number : 88
Age : 70 Gender : Female
Photo Available

139 UEE3038643
Name : Sharmishtha Shankar Kumar Nag
Father's Name: Shankar Kumar Nag
House Number : 15/3/3
Age : 42 Gender : Female
Photo Available

140 UEE5539630
Name : Indrani Shankar Kumar Nag
Husband's Name: Shankar Kumar Nag
House Number : 15/3/7
Age : 70 Gender : Female
Photo Available

141 UEE5539655
Name : Harish Narayan Shetty
Father's Name: Narayan Shetty
House Number : 15/3/8
Age : 70 Gender : Male
Photo Available

142 UEE2732972
Name : Louis Anthony Quadras
Father's Name: Anthony Quadras
House Number : 15/3/9
Age : 75 Gender : Male
Photo Available

143 UEE0143412
Name : Florina Louis Quadras
Husband's Name: Louis Quadras
House Number : 15/3/9
Age : 75 Gender : Female
Photo Available

144 FCS1053297
Name : Lloyd Louis Quadras
Father's Name: Louis Quadras
House Number : 15/3/9
Age : 46 Gender : Male
Photo Available

145 UEE5539689
Name : Atik Shafeeq Shaikh
Father's Name: Shafeeq Shaikh
House Number : 15/1/14
Age : 49 Gender : Male
Photo Available

146 UEE5539606
Name : Pratibha Harish Shetty
Husband's Name: Harish Shetty
House Number : 15/3/10
Age : 61 Gender : Female
Photo Available

147 UEE5539671
Name : Shafiq Ali Shaikh
Father's Name: Hanifali Shaikh
House Number : 15/3/14
Age : 71 Gender : Male
Photo Available

148 UEE3038502
Name : Aslamali Shafeeq Shaikh
Father's Name: Shafeeq Shaikh
House Number : 15/3/14
Age : 44 Gender : Male
Photo Available

149 UEE5047725
Name : Wasim Ali Shaikh
Father's Name: Shafiq Ali Shaikh
House Number : 15/3/14
Age : 40 Gender : Male
Photo Available

150 UEE5132436
Name : David Rodrigues
Father's Name: Joseph Rodrigues
House Number : 15/3/15
Age : 43 Gender : Male
Photo Available

151 UEE3767894
Name : Kiran Narayan Salian
Father's Name: Narayan Salian
House Number : 15/3/17
Age : 52 Gender : Male
Photo Available

152 UEE3767902
Name : Snigdha Kiran Salian
Husband's Name: Kiran Salian
House Number : 15/3/17
Age : 49 Gender : Female
Photo Available

153 UEE5539622
Name : Abdulwahid Mohammad Ibrahim Shaikh
Father's Name: Mohammad Ibrahim Shaikh
House Number : 15/5/16
Age : 49 Gender : Male
Photo Available

154 UEE0143446
Name : Anisa Shafiqali Shaikh
Husband's Name: Shafeeqali Shaikh
House Number : 15/03/14
Age : 66 Gender : Female
Photo Available

155 UEE5829965
Name : Naziya Banu
Father's Name: Muqthar Ahmed
House Number : 15/3/12
Age : 28 Gender : Female
Photo Available

156 UEE5999222
Name : Zulekha Atik Shaikh
Husband's Name: Atik Shaikh
House Number : 15/3/14
Age : 40 Gender : Female
Photo Available

157 UEE5999354
Name : Tasneem Bano Shaikh
Father's Name: Abdul Hafiz Ali Shaikh
House Number : 3-15/14
Age : 38 Gender : Female
Photo Available

158 UEE6040208
Name : Muqthar Ahmed Saheb
Father's Name: Mohammed Hayat Saheb
House Number : 15-3/12
Age : 68 Gender : Male
Photo Available

159 UEE3038270
Name : Khatija Mustafa Bata
Father's Name: Mustafa Bata
House Number : 15
Age : 39 Gender : Female
Photo Available

160 FCS1058304
Name : Mariya Diminiyo
Husband's Name: Joseph Diminiyo
House Number : 15 4 2
Age : 74 Gender : Female
Photo Available

161 FCS1054600
Name : Maurice Julius Diminieux
Father's Name: Joseph Anthony Diminieux
House Number : 15/4/2 Cosmos
Age : 45 Gender : Male
Photo Available

162 UEE5539721
Name : Parvin Abdul Sattar Saudagar
Husband's Name: Abdul Sattar Saudagar
House Number : 15/4/3
Age : 75 Gender : Female
Photo Available

163 UEE2732980
Name : Faisal Sattar Soudagar
Father's Name: Sattar Soudagar
House Number : 15/4/3
Age : 48 Gender : Male
Photo Available

164 UEE2732998
Name : Imran Abdulsattar Soudagar
Father's Name: Abdulsattar Soudagar
House Number : 15/4/3
Age : 45 Gender : Male
Photo Available

165 UEE5772843
Name : Nilofer Soudagar
Husband's Name: Faisal Soudagar
House Number : 15/4/3
Age : 42 Gender : Female
Photo Available

166 UEE3226669
Name : Martha Siman Soans
Husband's Name: Siaman Soans
House Number : 15/4/9
Age : 58 Gender : Female
Photo Available

167 FCS1053990
Name : Jujarali Bata
Father's Name: Saifuddin Bata
House Number : 15 4 12
Age : 69 Gender : Male
Photo Available

168 FCS1044478
Name : Shamina Bata
Husband's Name: Jujarali Bata
House Number : 15 4 12
Age : 57 Gender : Female
Photo Available

169 FCS1044486
Name : Mustafa Bata
Father's Name: Jujarali Bata
House Number : 15 4 12
Age : 38 Gender : Male
Photo Available

170 FCS1051499
Name : Jayapradha Kyatam
Husband's Name: Ganesh Kyatam
House Number : 15 4 17
Age : 52 Gender : Female
Photo Available

171 UEE3767910
Name : Karan Ganesh Kyatam
Father's Name: Ganesh Kyatam
House Number : 15/4/17
Age : 33 Gender : Male
Photo Available

172 UEE5968862
Name : Samson Soans
Father's Name: Simon Soans
House Number : 15/4/9
Age : 64 Gender : Male
Photo Available

173 UEE1607399
Name : Hildameri Jeram Martis
Husband's Name: Jeram Martis
House Number : T
Age : 62 Gender : Female
Photo Available

174 UEE5539911
Name : Cristin Handri Dsouza
Husband's Name: Handri Dsouza
House Number : Du 7
Age : 67 Gender : Female
Photo Available

175 UEE2917482
Name : Handri Lingori DSouza
Father's Name: Lingori DSouza
House Number : 113
Age : 74 Gender : Male
Photo Available

176 UEE5539812
Name : Vathsala Jayakar Kotian
Husband's Name: Jayakar Kotian
House Number : 16/1/1
Age : 73 Gender : Female
Photo Available

177 UEE1029446
Name : Ashish Jayakar Kotiyan
Father's Name: Jayakar Kotiyan
House Number : 16/1/1
Age : 44 Gender : Male
Photo Available

178 UEE1559079
Name : Jerome Martis
Father's Name: Sylvester Martis
House Number : 16/1/1
Age : 69 Gender : Male
Photo Available

179 FCS1045939
Name : Bhajan Singh Gurudayal Singh Palan
Father's Name: Gurudayal Singh Palan
House Number : 16/1/4
Age : 64 Gender : Male
Photo Available

180 UEE5159884
Name : Vidya Bhosle
Husband's Name: Mangesh Bhosle
House Number : 16/2/5
Age : 44 Gender : Female
Photo Available

181 UEE5539846
Name : Suman Ashok Mehra
Husband's Name: Ashok Mehra
House Number : 16/1/11
Age : 77 Gender : Female
Photo Available

182 FCS1038371
Name : Lusi Louis Fernandes
Husband's Name: Louis Fernandes
House Number : 16/1/12
Age : 71 Gender : Female
Photo Available

183 UEE5539853
Name : Jeevan Louis Fernandes
Father's Name: Louis Fernandes
House Number : 16/1/12
Age : 49 Gender : Male
Photo Available

184 UEE5539929
Name : Ashok Kalicharan Mehra
Father's Name: Kalicharan Mehra
House Number : 16/1/17
Age : 80 Gender : Male
Photo Available

185 UEE5956545
Name : Ritul Parbhane
Father's Name: Revananath Parbhane
House Number : 16/1/13
Age : 21 Gender : Male
Photo Available

186 UEE5540000
Name : Amrit Shripad Abhyankar
Father's Name: Shripad Abhyankar
House Number : Du 10
Age : 71 Gender : Male
Photo Available

187 UEE3226719
Name : Alan Mark Aranha
Father's Name: Mark Aranha
House Number : 11
Age : 32 Gender : Male
Photo Available

188 UEE2917524
Name : Anusha Krishna Shetty
Father's Name: Krishna Shetty
House Number : 16
Age : 35 Gender : Female
Photo Available

189 FCS1056670
Name : Venugopal Chikkapu Bhandary
Father's Name: Chikkapu Bhandary
House Number : 16/2/3
Age : 61 Gender : Male
Photo Available

190 FCS1055367
Name : Vraksha Venugopal Bhandary
Husband's Name: Venugopal Bhandary
House Number : 16/2/3
Age : 50 Gender : Female
Photo Available

191 UEE5539994
Name : Mangesh Maruti Bhosle
Father's Name: Maruti Bhosle
House Number : 16/2/5
Age : 50 Gender : Male
Photo Available

192 UEE0143868
Name : Vimal Maruti Bhosle
Husband's Name: Maruti Bhosle
House Number : 16/1/5-6
Age : 75 Gender : Female
Photo Available

193 FCS1040773
Name : Violet John Aranha
Husband's Name: John Aranha
House Number : 16 2 11
Age : 87 Gender : Female
Photo Available

194 UEE5540018
Name : John Balthizar Arahna
Father's Name: Balthizar Arahna
House Number : 16/2/11
Age : 74 Gender : Male
Photo Available

195 UEE5078639
Name : AKHIL SRIRANGA SHETTY
Father's Name: SRIRANGA SHETTY
House Number : 16/2/14
Age : 34 Gender : Male
Photo Available

196 UEE5539978
Name : Maruti Laxman Bhosle
Father's Name: Laxman Bhosle
House Number : 16/15-15-6
Age : 80 Gender : Male
Photo Available

197 UEE3710159
Name : Heena Lokesh Mehta
Husband's Name: Lokesh Mehta
House Number : 16
Age : 43 Gender : Female
Photo Available

198 UEE2010700
Name : Diwakar Harkesh Singh
Father's Name: Harkesh Singh
House Number : 16
Age : 38 Gender : Male
Photo Available

199 UEE1564970
Name : Dipika Harkesh Bahadur Singh
Father's Name: Harkesh Bahadur Singh
House Number : 18
Age : 37 Gender : Female
Photo Available

200 FCS1056118
Name : Laila Antony Vaniyapilly
Husband's Name: Antony Vaniyapilly
House Number : 16/3/4
Age : 74 Gender : Female
Photo Available

201 FCS1042431
Name : Joseph Vaniyapilly
Father's Name: Antony J Vaniyapilly
House Number : 16/3/4
Age : 48 Gender : Male
Photo Available

202 UEE5108105
Name : PRISCA VANIYAPILLY
Husband's Name: TONY VANIYAPILLY
House Number : 16/3/4
Age : 38 Gender : Female
Photo Available

203 FCS1051655
Name : Narayanan V Kutty
Father's Name: V Kutty
House Number : 16/3/5
Age : 71 Gender : Male
Photo Available

204 FCS1051648
Name : Geeta Narayanan Kutty
Husband's Name: Narayanan Kutty
House Number : 16/3/5
Age : 66 Gender : Female
Photo Available

205 FCS1051630
Name : Sandeep Narayan Kutty
Father's Name: Narayan Kutty
House Number : 16/3/5
Age : 41 Gender : Male
Photo Available

206 UEE1595909
Name : Shruthi V.Narayanan Kutty Nair
Father's Name: V.Narayanan Kutty Nair
House Number : 16/3/5
Age : 34 Gender : Female
Photo Available

207 UEE5540166
Name : Sherly Sreenivasan
Husband's Name: Sreenivasan
House Number : 16 3 8
Age : 59 Gender : Female
Photo Available

208 UEE1595891
Name : Arudhanthi Ravikumar Nair
Father's Name: Ravikumar Nair
House Number : 16/3/11
Age : 34 Gender : Female
Photo Available

209 UEE3710175
Name : Aparna Ravikumar Nair
Father's Name: Ravikumar Nair
House Number : 16/3/11
Age : 32 Gender : Female
Photo Available

210 UEE5540158
Name : Roza Joseph Fernandes
Husband's Name: Joseph Fernandes
House Number : 16/3/13
Age : 68 Gender : Female
Photo Available

211 UEE3226735
Name : Lokesh Madanlal Mehta
Father's Name: Madanlal Mehta
House Number : 16-3-15
Age : 52 Gender : Male
Photo Available

212 UEE2733012

Name : Munna Siyaram Yadav
Father's Name: Siyaram Yadav
House Number : 16/1/22
Age : 53 Gender : Male

Photo Available

213 UEE5068135

Name : SAJID HASAN BARGIR
Father's Name: HASAN BARGIR
House Number : 403 18/A
Age : 54 Gender : Male

Photo Available

214 UEE5891635

Name : Suman Raghavan
Husband's Name: Sachin Raghavan
House Number : 16/4/18
Age : 43 Gender : Female

Photo Available

215 UEE3145885
Name : Martin Chettiar Santappan Kolandaisvami
Father's Name: Santappan Kolandaisvami
House Number : T 3
Age : 45 Gender : Male
Photo Available

216 UEE3145919
Name : S K Swamy Kolade Swamy
Father's Name: Kolade Swamy
House Number : P 5
Age : 81 Gender : Male
Photo Available

217 UEE5540299
Name : Gestin Kyuteno Dais
Father's Name: Kyuteno Dais
House Number : Ti 13
Age : 66 Gender : Male
Photo Available

218 UEE5540307
Name : Elizabeth Gestin Dais
Husband's Name: Gestin Dais
House Number : Ti 13
Age : 61 Gender : Female
Photo Available

219 UEE2733038
Name : Rita Kamal Thakur
Husband's Name: Kamal Thakur
House Number : 161
Age : 74 Gender : Female
Photo Available

220 FCS1038140
Name : Varuna Kamal Thakur
Father's Name: Kamal Thakur
House Number : T-161
Age : 45 Gender : Female
Photo Available

221 UEE5540182
Name : Achala Subhash Chandra Saxena
Husband's Name: Subhash Chandra Saxena
House Number : 16/4/1
Age : 67 Gender : Female
Photo Available

222 UEE5680749
Name : STEVE LINUS JUDAS DCOSTA
Father's Name: SANTANO FRANCIS DCOSTA
House Number : 16/4/3
Age : 49 Gender : Male
Photo Available

223 FCS1056282
Name : Sabreena Santano Dcosta
Father's Name: Santano Dcosta
House Number : 16/4/3
Age : 44 Gender : Female
Photo Available

224 UEE5540315
Name : Ansuya Sudarshan Kyatam
Husband's Name: Sudarshan Kyatam
House Number : 16/4/9
Age : 69 Gender : Female
Photo Available

225 UEE3767928
Name : Sandhya Vinod Kyatam
Husband's Name: Vinod Kyatam
House Number : 16/9/4
Age : 42 Gender : Female
Photo Available

226 UEE0144163
Name : Kammal Hiralal Thakur
Father's Name: Hiralal Thakur
House Number : 16/4/10
Age : 74 Gender : Male
Photo Available

227 UEE3146453
Name : DaljitSingh Surendra Singh Chadha
Father's Name: Surendra Singh Chadha
House Number : 16/4/11
Age : 46 Gender : Male
Photo Available

228 UEE3145893
Name : Madhuri Sudarshan Kayotam
Father's Name: Sudarshan Kayotam
House Number : 16/4/15
Age : 45 Gender : Female
Photo Available

229 UEE5540265
Name : Sudarshan Ramaiya Kyatam
Father's Name: Ramaiya Kyatam
House Number : 16/4/15
Age : 73 Gender : Male
Photo Available

230 FCS1047083
Name : Vinod Kyatam
Father's Name: Sudarshan Kyatam
House Number : 16/4/15
Age : 48 Gender : Male
Photo Available

231 UEE5068226
Name : ZAREEN KHALID VASTA
Father's Name: KHALID VASTA
House Number : 403 18/ A
Age : 28 Gender : Female
Photo Available

232 UEE5933650
Name : Sneha Pole
Father's Name: Suryakant Pole
House Number : 16/4-6
Age : 22 Gender : Female
Photo Available

233 UEE5540349
Name : Prabha Deepak Kasturi
Husband's Name: Deepak Kasturi
House Number : T 1
Age : 64 Gender : Female
Photo Available

234 UEE5540364
Name : John
Father's Name: Daniel
House Number : P-4
Age : 78 Gender : Male
Photo Available

235 UEE2917532
Name : Ajab Zoeb Kutiyanawala
Husband's Name: Zoeb Kutiyanawala
House Number : 16
Age : 50 Gender : Female
Photo Available

236 UEE5540489
Name : Naznin Khalid Qureshi
Husband's Name: Khalid Qureshi
House Number : 169
Age : 69 Gender : Female
Photo Available

237 UEE3858842
Name : Sriniwas Deepak Kastoori
Father's Name: Deepak Kastoori
House Number : 17/1/1
Age : 31 Gender : Male
Photo Available

238 UEE0144543
Name : Manesh Rajan Panjakutti
Father's Name: Rajan Panjakutti
House Number : 17/1/5
Age : 49 Gender : Male
Photo Available

239 UEE5540380
Name : Sathi Rajan Panjakutty
Husband's Name: Rajan Panjakutty
House Number : 17/1/5
Age : 79 Gender : Female
Photo Available

240 UEE3767936
Name : Ramya Manesh Vettath
Husband's Name: Manesh Vettath
House Number : 17/1/5
Age : 43 Gender : Female
Photo Available

241 UEE5540414
Name : Champa Ramesh Bhatia
Father's Name: Ramesh Bhatia
House Number : 17/1/7
Age : 52 Gender : Female
Photo Available

242 UEE5540430
Name : Abeline Caitan Fernandes
Husband's Name: Caitan Fernandes
House Number : 17/1/9
Age : 78 Gender : Female
Photo Available

243 UEE3226420
Name : Glen Rohan Bangera
Father's Name: Austin Jayaprakash Bangera
House Number : 17/5/7
Age : 38 Gender : Male
Photo Available

244 UEE3226743
Name : Juliet Daniel John
Husband's Name: Daniel John
House Number : 4/1/17
Age : 67 Gender : Female
Photo Available

245 UEE3226768
Name : Nirmala Jagdish Sumra
Husband's Name: Jagdish Sumra
House Number : 14/1/17
Age : 60 Gender : Female
Photo Available

246 UEE3226750
Name : Aneesh Jagdish Sumra
Father's Name: Jagdish Sumra
House Number : 14/1/17
Age : 32 Gender : Male
Photo Available

247 UEE5540356
Name : Khalid Mohammadbaksh Qureshi
Father's Name: Mohammadbaksh Qureshi
House Number : 17/1/12
Age : 71 Gender : Male
Photo Available

248 UEE3833449
Name : Reshma Khalid Qureshi
Father's Name: Khalid Qureshi
House Number : 17/1/12
Age : 44 Gender : Female
Photo Available

249 FCS1050293
Name : Zoes Abdeali Kutiyanawala
Father's Name: Abdeali Kutiyanawala
House Number : 17/1/16
Age : 52 Gender : Male
Photo Available

250 FCS1050301
Name : Husain Abdeali Kutiyanawala
Father's Name: Abdeali Kutiyanawala
House Number : 17/1/16
Age : 46 Gender : Male
Photo Available

251 FCS1050285
Name : Abdeali Kamruddin Kutiynawala
Father's Name: Kamruddin Kutiynawala
House Number : 17/1/16
Age : 85 Gender : Male
Photo Available

252 FCS1050277
Name : Nafisa Abdeali Kutiynawala
Husband's Name: Abdeali Kutiynawala
House Number : 17/1/16
Age : 77 Gender : Female
Photo Available

253 UEE2733053
Name : Paramajitsingh Surindrasingh Chadha
Father's Name: Surindrasingh Chadha
House Number : 17/1/17
Age : 69 Gender : Male
Photo Available

254 UEE5540471
Name : Balvinderkaur Paramajit Singh Chadha
Husband's Name: Paramajit Singh Chadha
House Number : 17/1/17
Age : 67 Gender : Female
Photo Available

255 UEE3226776
Name : Mariya Hussain Kutiyanawala
Husband's Name: Hussain Kutiyanawala
House Number : 17/1/18
Age : 38 Gender : Female
Photo Available

256 UEE5831912
Name : Sarrah Kutiyanawala
Father's Name: Zoeb Kutiyanawala
House Number : 17/1/16
Age : 21 Gender : Female
Photo Available

257 UEE5982921
Name : Sidhak Singh
Father's Name: Paramjit Singh
House Number : 17/1/17
Age : 36 Gender : Male
Photo Available

258 UEE5639018
Name : Saira Sequeira
Husband's Name: Anil Sequeira
House Number : .
Age : 50 Gender : Female
Photo Available

259 UEE5540539
Name : Tejandarsingh Gurucharan Singh Singh
Father's Name: Gurucharan Singh Singh
House Number : P 7
Age : 78 Gender : Male
Photo Available

260 UEE5540570
Name : Shashibala Tejandarsingh Singh
Husband's Name: Tejandarsingh Singh
House Number : 187
Age : 70 Gender : Female
Photo Available

261 UEE5540588
Name : Vinita Shashikant Nakhe
Husband's Name: Shashikant Nakhe
House Number : 190
Age : 65 Gender : Female
Photo Available

262 FCS1053404
Name : Manjeet Singh Saini
Father's Name: Teja Singh Saini
House Number : 196
Age : 54 Gender : Male
Photo Available

263 FCS1048594
Name : Rajinder Kaur Saini
Husband's Name: Manjeet Singh Saini
House Number : 17 3 5
Age : 53 Gender : Female
Photo Available

264 FCS1039114
Name : Mary Charles Siqueira
Husband's Name: Charles Siqueira
House Number : 17/2/14
Age : 82 Gender : Female
Photo Available

265 UEE3145935
Name : Anil Charles Chorlsa Siqueira
Father's Name: Chorlsa Siqueira
House Number : 17/2/14
Age : 54 Gender : Male
Photo Available

266 UEE2981132
Name : Matty Luis Noronha
Husband's Name: Luis Noronha
House Number : 17-2/15
Age : 71 Gender : Female
Photo Available

267 UEE5540554
Name : Gurdevkaur Rattan Singh Saini
Husband's Name: Rattan Singh Saini
House Number : 17/2/17
Age : 76 Gender : Female
Photo Available

268 UEE5540562
Name : Trilochan Saini
Father's Name: Ratan Singh Saini
House Number : 17/2/17
Age : 54 Gender : Male
Photo Available

269 FCS1040252
Name : Saini Kulvantkaur Saini
Husband's Name: Talochan Singh Saini
House Number : 17/2/17
Age : 49 Gender : Female
Photo Available

270 FCS1040260
Name : Paramjit Kaur Saini
Husband's Name: Rajender Singh Saini
House Number : 17/2/17
Age : 53 Gender : Female
Photo Available

271 UEE5714712
Name : Jasbir Kaur Saini
Father's Name: Trilochan singh Saini
House Number : 17-2-17
Age : 24 Gender : Female
Photo Available

272 FCS1048776
Name : Dharamveer Singh Teja Singh Saini
Father's Name: Teja Singh Saini
House Number : 17/2/18
Age : 54 Gender : Male
Photo Available

273 FCS1048784
Name : Talvinder Kaur Saini
Husband's Name: Dharamvir Singh Saini
House Number : 17/2/18
Age : 52 Gender : Female
Photo Available

274 UEE5181672
Name : Tejinder Kaur saini
Father's Name: Dharamveer Singh Saini
House Number : 17/2/18
Age : 26 Gender : Female
Photo Available

275 UEE0144634
Name : Shashikant Vishnu Nakhe
Father's Name: Vishnu Nakhe
House Number : 17-2-10
Age : 65 Gender : Male
Photo Available

276 FCS1056787
Name : Suryakant Vishnu Nakhe
Father's Name: Vishnu Nakhe
House Number : 17/2/9/10
Age : 60 Gender : Male
Photo Available

277 FCS1055326
Name : Abdul Samad Patel
Father's Name: Mohammad Wali Patel
House Number : T. 11
Age : 59 Gender : Male
Photo Available

278 UEE1029495
Name : Latifa Abdul Patel
Husband's Name: Abdul Patel
House Number : T. 11
Age : 51 Gender : Female
Photo Available

279 UEE3710225
Name : Almeena Abdul Patel
Father's Name: Abdul Patel
House Number : 17
Age : 31 Gender : Female
Photo Available

280 UEE3940210
Name : Naquiyah Ishaq Bharmal
Father's Name: Ishaq Bharmal
House Number : 18
Age : 29 Gender : Female
Photo Available

281 UEE5727789
Name : Sufiyan Patel
Father's Name: Abdul Samad Patel
House Number : B-3/11
Age : 24 Gender : Male
Photo Available

282 UEE5071212
Name : Rashmeet Kaur Saini
Father's Name: Manjeet Singh Saini
House Number : 3/17
Age : 26 Gender : Female
Photo Available

283 UEE5702741
Name : Harshraj Singh Saini
Father's Name: Manjeet Singh Saini
House Number : 5-17
Age : 23 Gender : Female
Photo Available

284 UEE1559111
Name : Vanitha Ullal
Father's Name: Raghav Ullal
House Number : 17 3 3
Age : 39 Gender : Female
Photo Available

285 FCS1053271
Name : Raghav Guruvappa Ullal
Father's Name: Guruvappa Ullal
House Number : 17-3-3
Age : 77 Gender : Male
Photo Available

286 FCS1053263
Name : Kalyani. Ra Ullal
Husband's Name: Ra Ullal
House Number : 17-3-3
Age : 70 Gender : Female
Photo Available

287 FCS1051481
Name : Rohit Ra. Ullal
Father's Name: Raghav Ullal
House Number : 17-3-3
Age : 46 Gender : Male
Photo Available

288 UEE1595875
Name : Rochelle Raymond Couto
Father's Name: Raymond Couto
House Number : 17/3/6
Age : 35 Gender : Female
Photo Available

289 FCS1044254
Name : Hamida Raymond Coutto
Husband's Name: Raymond Coutto
House Number : 17/3/6
Age : 59 Gender : Female
Photo Available

290 FCS1044262
Name : Cutto Mathew Raymond
Father's Name: Mathew Raymond
House Number : 17/3/6
Age : 61 Gender : Male
Photo Available

291 UEE6005565
Name : Raina Christine Dsouza
Others: Antony Roby Dsouza
House Number : 17/3/9,
Age : 38 Gender : Female
Photo Available

292 UEE3226784
Name : Tejas Shashikant Nakhe
Father's Name: Shashikant Nakhe
House Number : 17/2/10
Age : 35 Gender : Male
Photo Available

293 UEE5540620
Name : Smita Kamlakar Golatkar
Husband's Name: Kamlakar Golatkar
House Number : 17/3/14
Age : 69 Gender : Female
Photo Available

294 FCS1055946
Name : Dnyanesh Kamlakar Golatkar
Father's Name: Kamlakar Golatkar
House Number : 17/3/14
Age : 44 Gender : Male
Photo Available

295 UEE1595867
Name : Anand Kamlakar Golatkar
Father's Name: Kamlakar Golatkar
House Number : 17/3/14
Age : 39 Gender : Male
Photo Available

296 FCS1038660
Name : Ida Robert Correa
Husband's Name: Robert Correa
House Number : 17-3/15
Age : 68 Gender : Female
Photo Available

297 UEE2172252
Name : Fatima Juzer Bharmal
Father's Name: Juzer Bharmal
House Number : 17 3 18
Age : 48 Gender : Female
Photo Available

298 FCS1054055
Name : Moiz Qamaruddin Bharmal
Father's Name: Qamaruddin Bharmal
House Number : 17/3/18
Age : 89 Gender : Male
Photo Available

299 UEE2436152
Name : Moiz Ishaq Bharmal
Father's Name: Ishaq Bharmal
House Number : 17/3/18
Age : 61 Gender : Male
Photo Available

300 FCS1056720
Name : Muneera Ishaq Bharmal
Husband's Name: Ishaq Bharmal
House Number : 17/3/18
Age : 56 Gender : Female
Photo Available

301 UEE2436145
Name : Jujar Moiz Bharmal
Father's Name: Moiz Bharmal
House Number : 17/3/18
Age : 55 Gender : Male
Photo Available

302 UEE3767951
Name : Tasneem Ishaq Bharmal
Father's Name: Ishaq Bharmal
House Number : 17/3/18
Age : 35 Gender : Female
Photo Available

303 UEE6018048
Name : Hussain Bharmal
Father's Name: Juzer Bharmal
House Number : 3-17-18
Age : 24 Gender : Male
Photo Available

304 UEE2917540
Name : Adnan Kayath
Father's Name: Arif Kayath
House Number : T 1
Age : 34 Gender : Male
Photo Available

305 FCS1057132
Name : Beaulah Sebestian Dias
Father's Name: Sebestian Dias
House Number : T 2
Age : 43 Gender : Female
Photo Available

306 UEE5540752
Name : Indravati Rammurtisingh Yadav
Husband's Name: Rammurtisingh Yadav
House Number : P 3
Age : 67 Gender : Female
Photo Available

307 FCS1036904
Name : Sanjay Alesta Dmellow
Father's Name: Alesta Dmellow
House Number : P 5
Age : 52 Gender : Male
Photo Available

308 FCS1036896
Name : Trimet Sanjay Dmellow
Husband's Name: Sanjay Dmellow
House Number : P 5
Age : 49 Gender : Female
Photo Available

309 UEE3226453
Name : Thomas Roshan Matthew
Father's Name: Thomas Matthew
House Number : 16
Age : 48 Gender : Male
Photo Available

310 UEE2917557
Name : Abdul Bashid Kayath
Father's Name: Amin Ali Kayath
House Number : 17
Age : 45 Gender : Male
Photo Available

311 UEE5095880
Name : Alisha Kayath
Husband's Name: Adnan Kayath
House Number : 4/18
Age : 30 Gender : Female
Photo Available

312 FCS1048263
Name : Natalia Ronald Mathais
Husband's Name: Ronald Mathais
House Number : 17/4/1
Age : 57 Gender : Female
Photo Available

313 UEE2733129
Name : Ronald Joseph Mathias
Father's Name: Joseph Mathias
House Number : 17/4/1
Age : 63 Gender : Male
Photo Available

314 UEE3767985
Name : Jennifer Bernard Mathias
Father's Name: Bernard Mathias
House Number : 17/4/1
Age : 35 Gender : Female
Photo Available

315 UEE3767977
Name : Niezal Bernard Mathias
Father's Name: Bernard Mathias
House Number : 17/4/1
Age : 32 Gender : Male
Photo Available

316 UEE5540679
Name : Maggie Dias
Husband's Name: Piedade Dias
House Number : 17/4/2
Age : 77 Gender : Female
Photo Available

317 UEE5540687
Name : Bernard Dias
Father's Name: Sebastian Dias
House Number : 17/4/2
Age : 52 Gender : Male
Photo Available

318 UEE5540695
Name : Beran Sebestan Dias
Father's Name: Sebestan Dias
House Number : 17/4/2
Age : 48 Gender : Male
Photo Available

319 FCS1058957
Name : Bredley Sebastian Dias
Father's Name: Sebastian Dias
House Number : 17/4/2
Age : 47 Gender : Male
Photo Available

320 UEE5096441
Name : Shanti Dias
Husband's Name: Byron Dias
House Number : 17/4/2
Age : 48 Gender : Female
Photo Available

321 FCS1045186
Name : Laura Francisca Dsilva
Husband's Name: John Baptist Dsilva
House Number : 17 4 9
Age : 72 Gender : Female
Photo Available

322 FCS1052786
Name : Sheldon Dsilva
Father's Name: John Baptist Dsilva
House Number : 17 4 10
Age : 44 Gender : Male
Photo Available

323 UEE0144886
Name : Baptist John Dsilva
Father's Name: John Dsilva
House Number : 17/4/10
Age : 80 Gender : Male
Photo Available

324 UEE2981124
Name : Ivhalin Vilfred Mendosa
Husband's Name: Vilfred Mendosa
House Number : 17/4/15
Age : 42 Gender : Female
Photo Available

325 FCS1053487
Name : Anzuman Kayath
Husband's Name: Amin Kayath
House Number : 17 4 18
Age : 57 Gender : Female
Photo Available

326 FCS1040781
Name : Arif Kayath
Father's Name: Amin Kayath
House Number : 17 4 18
Age : 54 Gender : Male
Photo Available

327 FCS1040765
Name : Khairunisa kayath
Husband's Name: Arif kayath
House Number : 17/4/18
Age : 51 Gender : Female
Photo Available

328 UEE3226792
Name : Shagufta Banu Kayath
Father's Name: Arif Kayath
House Number : 17/4/18
Age : 30 Gender : Female
Photo Available

329 UEE3038338
Name : Wilfred Mendonca
Father's Name: Santosh Mendonca
House Number : 17/14/15
Age : 48 Gender : Male
Photo Available

330 UEE5540729
Name : Nikhil Narayan Khandekar
Father's Name: Narayan Khandekar
House Number : 17/4/13/14
Age : 72 Gender : Male
Photo Available

331 UEE5540737
Name : Chitra Nikhil Khandekar
Husband's Name: Nikhil Khandekar
House Number : 17/4/13/14
Age : 66 Gender : Female
Photo Available

332 UEE3439437
Name : Aditya Nikhil Khandekar
Father's Name: Nikhil Khandekar
House Number : 17/4/13/14
Age : 43 Gender : Male
Photo Available

333 UEE5815451
Name : Darren Dmello
Father's Name: Sanjay Dmello
House Number : 4/5
Age : 22 Gender : Male
Photo Available

334 FCS1047448
Name : Shibu Kunjumohan Varghese
Father's Name: Kunjumohan Varghese
House Number : T 2
Age : 43 Gender : Male
Photo Available

335 UEE1595826
Name : Marsina Lucas Glitas
Father's Name: Lucas Glitas
House Number : 5
Age : 35 Gender : Female
Photo Available

336 UEE1595834
Name : Labina Lucas Glitas
Father's Name: Lucas Glitas
House Number : T 5
Age : 38 Gender : Female
Photo Available

337 UEE5540802
Name : Yasmeen Mohammad Patel
Husband's Name: Mohammad Patel
House Number : Ti 11
Age : 66 Gender : Female
Photo Available

338 UEE1595818
Name : Gauri Ashok Shelar
Father's Name: Ashok Shelar
House Number : 16
Age : 36 Gender : Female
Photo Available

339 FCS1059807
Name : Ashok Pandurang Shelar
Father's Name: Pandurang Shelar
House Number : P 15 16
Age : 70 Gender : Male
Photo Available

340 UEE5540786
Name : Suwarna Ashok Shelar
Husband's Name: Ashok Shelar
House Number : P 15 16
Age : 60 Gender : Female
Photo Available

341 FCS1049287
Name : Mariyam Ibrahim Nilkar
Husband's Name: Ibrahim Nilkar
House Number : 17/5/1
Age : 72 Gender : Female
Photo Available

342 UEE3768009
Name : Jaisy Shibu Varghese
Husband's Name: Shibu Varghese
House Number : 17/5/2
Age : 41 Gender : Female
Photo Available

343 UEE3768017
Name : Shiji Annamma Varghese
Father's Name: Annamma Varghese
House Number : 17/5/2
Age : 35 Gender : Female
Photo Available

344 UEE5540778
Name : Dilip Vasudeo Dabholkar
Father's Name: Vasudeo Dabholkar
House Number : 17/5/5
Age : 76 Gender : Male
Photo Available

345 UEE2733152
Name : Rama Dilip Dabholkar
Husband's Name: Dilip Dabholkar
House Number : 17/5/5
Age : 74 Gender : Female
Photo Available

346 FCS1045822
Name : Anstin Bangera
Father's Name: Jayaprakash Bangera
House Number : 17 5 7
Age : 71 Gender : Male
Photo Available

347 FCS1045814
Name : Nirmala Bangera
Husband's Name: Anstin Jayprakash Bangera
House Number : 17 5 7
Age : 65 Gender : Female
Photo Available

348 FCS1042555
Name : Lucas Glitas
Father's Name: Ganapraha Glitas
House Number : 17 5 13
Age : 63 Gender : Male
Photo Available

349 FCS1042563
Name : Lusiya Glitas
Husband's Name: Lucas Glitas
House Number : 17 5 13
Age : 63 Gender : Female
Photo Available

350 UEE2221752
Name : Ann Feliciano Dcosta
Husband's Name: Feliciano Tiburcio Dcosta
House Number : 5/8
Age : 64 Gender : Female
Photo Available

351 UEE6047443
Name : Zainyl Dcosta
Father's Name: Feliciano Dcosta
House Number : 5/8
Age : 26 Gender : Male
Photo Available

352 UEE3038320
Name : Mathew Vargis Poikayil
Father's Name: Vargis Poikayil
House Number : T
Age : 42 Gender : Male
Photo Available

353 FCS1057033
Name : Ritesh Deepak Balan
Father's Name: Deepak Balan
House Number : Chau 16
Age : 45 Gender : Male
Photo Available

354 FCS1055888
Name : Rajeev Deepak Balan
Father's Name: Deepak Balan
House Number : Chau 16
Age : 42 Gender : Male
Photo Available

355 UEE3226800
Name : Yusuf Hasanali Bhavnagarwala
Father's Name: Hasanali Nomanbhal Bhavnagarwala
House Number : A-17
Age : 71 Gender : Male
Photo Available

356 UEE3226818
Name : Jumana Yusuf Bhavnagarwala
Husband's Name: Yusuf Bhavnagarwala
House Number : A-17
Age : 70 Gender : Female
Photo Available

357 FCS1035633
Name : Shernaz Aspi Ilaviya
Father's Name: Aspi Ilaviya
House Number : Chau 17
Age : 45 Gender : Female
Photo Available

358 UEE1595784
Name : Abir Abdullah Shaikh
Father's Name: Abdullah Shaikh
House Number : 18
Age : 36 Gender : Female
Photo Available

359 FCS1049824
Name : Rukaiyya Abdul Shaikh
Husband's Name: Abdul Shaikh
House Number : Chau 18
Age : 63 Gender : Female
Photo Available

360 UEE5540919
Name : Aliyamma P V Varghese
Husband's Name: P V Varghese
House Number : 246
Age : 77 Gender : Female
Photo Available

361 FCS1040864
Name : Ketki Elavia
Husband's Name: Aspi Elavia
House Number : 6/17
Age : 71 Gender : Female
Photo Available

362 UEE3768025
Name : Wendy Brace Dsouza
Husband's Name: Brace Dsouza
House Number : 17/4/4
Age : 60 Gender : Female
Photo Available

363 UEE5702758
Name : Gazal Sania Tuglak
Father's Name: Imran Tuglak
House Number : 17/6/2
Age : 28 Gender : Female
Photo Available

364 FCS1048990
Name : Asma Ibrahim Nilkar
Father's Name: Ibrahim Nilkar
House Number : 17/6/3
Age : 41 Gender : Female
Photo Available

365 UEE3833464
Name : SEBASTIANO FERNANDES
Father's Name: Aijalo Fernandes
House Number : 17/6/4
Age : 51 Gender : Male
Photo Available

366 FCS1038413
Name : Magrate Leo Dsouza
Father's Name: Leo Dsouza
House Number : 17/6/6
Age : 51 Gender : Female
Photo Available

367 UEE3038379
Name : Allwyn Leo DSouza
Father's Name: Leo DSouza
House Number : 17/6/7
Age : 61 Gender : Male
Photo Available

368 UEE3038411
Name : Cynthia Allwyn DSouza
Husband's Name: Allwyn DSouza
House Number : 17/6/7
Age : 58 Gender : Female
Photo Available

369 UEE3038403
Name : Hisham Suleman Patel
Father's Name: Suleman Patel
House Number : 17 5 11
Age : 41 Gender : Male
Photo Available

370 UEE3226826
Name : Mustafa Yusuf Hasanali Bhavnagarwala
Father's Name: Yusuf Hasanali Bhavnagarwala
House Number : A-17/5/18
Age : 36 Gender : Male
Photo Available

371 UEE5540893
Name : Rajkumar Ramchandra Sachdev
Father's Name: Ramchandra Sachdev
House Number : 17/6/10
Age : 66 Gender : Male
Photo Available

372 UEE5540901
Name : Seema Rajkumar Sachdev
Husband's Name: Rajkumar Sachdev
House Number : 17. 6. 10
Age : 63 Gender : Female
Photo Available

373 UEE4011680
Name : Karan Rajkumar Sachdev
Father's Name: Rajkumar Sachdev
House Number : 17/6/10
Age : 41 Gender : Male
Photo Available

374 FCS1052331
Name : V P Varghese
Father's Name: M
House Number : 17 6 12
Age : 79 Gender : Male
Photo Available

375 UEE5540935
Name : Stella Deepak M C
Husband's Name: Deepak M C
House Number : 17/6/15
Age : 70 Gender : Female
Photo Available

376 FCS1055870
Name : Deepak Balan M C
Father's Name: Balan M C
House Number : 17/6/16
Age : 67 Gender : Male
Photo Available

377 UEE3226479
Name : Aspi Elavia
Father's Name: Eduiji Elavia
House Number : 17/6/17
Age : 74 Gender : Male
Photo Available

378 FCS1053594
Name : Sana Shaikh
Father's Name: Abdullah Shaikh
House Number : 17 6 18
Age : 38 Gender : Female
Photo Available

379 UEE5132063
Name : Haya Shaikh
Mother's Name: Abdullah Shaikh
House Number : 06/18.PLOT 17
Age : 34 Gender : Female
Photo Available

380 UEE5894886
Name : Hasnain Tuglaq
Father's Name: Sajid Ali Tuglaq
House Number : 17/6/2
Age : 35 Gender : Male
Photo Available

381 UEE5998414
Name : Summayya Patel
Husband's Name: Hisham Patel
House Number : 17/5/11
Age : 37 Gender : Female
Photo Available

382 UEE3146487
Name : Elvira Soans
Husband's Name: Dolphy Soans
House Number : 14/4/9
Age : 72 Gender : Female
Photo Available

383 UEE3146479
Name : Dolphy Jayasheel Soans
Father's Name: Toddinabba Soans
House Number : 14/4/9
Age : 71 Gender : Male
Photo Available

384 UEE3146651
Name : Sharon Dolphy Soans
Father's Name: Dolphy Soans
House Number : 14/4/9
Age : 41 Gender : Female
Photo Available

385 FCS1041995
Name : Soans Elaine Dolphy Sons
Father's Name: Dolphy Jayasheel Sons
House Number : 14/4/9
Age : 44 Gender : Female
Photo Available

386 FCS1036920
Name : Seeta Shekhar Poojari
Husband's Name: Shekhar Poojari
House Number : 2/10
Age : 57 Gender : Female
Photo Available

387 UEE2733186
Name : Saraswathi Ravikumar Nair
Father's Name: Ravikumar Nair
House Number : 16/1/11
Age : 62 Gender : Female
Photo Available

388 UEE4004586
Name : Nelson Benedicta Pereira
Mother's Name: Benedicta Pereira
House Number : 16-2-12
Age : 37 Gender : Male
Photo Available

389 FCS1052505
Name : Rehana Arif Shaikh
Husband's Name: Arif Shaikh
House Number : 16/3/12
Age : 58 Gender : Female
Photo Available

390 FCS1054139
Name : Arif Shaikh
Father's Name: Md. Khalil Shaikh
House Number : 16 4 15
Age : 63 Gender : Male
Photo Available

391 UEE5982681
Name : Vicky Kallarakkal
Father's Name: Sreenivasan Kallarakkal
House Number : 16-B/3 /8
Age : 39 Gender : Male
Photo Available

392 UEE5982673
Name : Divya Kallarakkal
Father's Name: Sreenivasan Kallarakkal
House Number : 16/3/8
Age : 36 Gender : Female
Photo Available

393 FCS1051432
Name : Popat Raghunath Shelar
Father's Name: Raghunath Shelar
House Number : T. 13
Age : 67 Gender : Male
Photo Available

394 FCS1051424
Name : Chatura Popat Shelar
Husband's Name: Popat Shelar
House Number : T. 13
Age : 60 Gender : Female
Photo Available

395 FCS1040278
Name : Caroline Vincent Dlima
Husband's Name: Vincent Dlima
House Number : 16/1/5
Age : 57 Gender : Female
Photo Available

396 UEE5186788
Name : NAMEETA DLIMA
Father's Name: VINCENT DLIMA
House Number : Plot 16, B 1, F 5
Age : 30 Gender : Female
Photo Available

397 UEE3768082
Name : Revannath Sanpatrao Parbhane
Father's Name: Sanpatrao Parbhane
House Number : 16/1/13
Age : 42 Gender : Male
Photo Available

398 UEE3768074
Name : Anita Popat Shelar
Father's Name: Popat Shelar
House Number : 16/1/13
Age : 40 Gender : Female
Photo Available

399 UEE3768066
Name : Harishchandra Popat Shelar
Father's Name: Popat Shelar
House Number : 16/9/13
Age : 33 Gender : Male
Photo Available

400 UEE3146560
Name : Saramma Varghese K. Varghese
Husband's Name: K. Varghese
House Number : T. 13
Age : 81 Gender : Female
Photo Available

401 UEE5540968
Name : Shriranga Mudanna Shetty
Father's Name: Mudanna Shetty
House Number : T. 14
Age : 69 Gender : Male
Photo Available

402 UEE5540976
Name : Vidhya S. Shetty Shetty
Husband's Name: Shriranga Shetty
House Number : T. 14
Age : 60 Gender : Female
Photo Available

403 UEE5540984
Name : Prakash Dhadve
Father's Name: Damodar Dhadve
House Number : 16/2/7
Age : 73 Gender : Male
Photo Available

404 FCS1057694
Name : Pramodini Prakash Dhadve
Husband's Name: Prakash Dhadve
House Number : 16/2/7
Age : 65 Gender : Female
Photo Available

405 UEE2733228
Name : Pratik Prakash Dhadve
Father's Name: Prakash Dhadve
House Number : 16/2/7
Age : 40 Gender : Male
Photo Available

406 UEE2633709
Name : Pratima Prakash Dhadve
Father's Name: Prakash Dhadve
House Number : 7/2/16
Age : 37 Gender : Female
Photo Available

407 UEE5540950
Name : Benaditta Richard Parera
Husband's Name: Richard Parera
House Number : 16/2/12
Age : 68 Gender : Female
Photo Available

408 UEE3146156
Name : Roshan Richard Parera
Father's Name: Richard Parera
House Number : 16/2/12
Age : 43 Gender : Male
Photo Available

409 UEE3146149
Name : Richard Louis Pereira
Father's Name: Louis Pereira
House Number : 16/2/12
Age : 77 Gender : Male
Photo Available

410 UEE5078605
Name : Tanvi Sriranga Shetty
Father's Name: Sriranga Shetty
House Number : 16/2/14
Age : 30 Gender : Female
Photo Available

411 FCS1043520
Name : Harinakshi Krishna Shetty
Husband's Name: Krishna Shetty
House Number : 16/12/16
Age : 56 Gender : Female
Photo Available

412 UEE3710241
Name : Viraaj Prashanthan Nandmadan
Father's Name: Prashanthan Nandmadan
House Number :
Age : 32 Gender : Male
Photo Available

413 UEE5617675
Name : Vikas Mishra
Father's Name: Basantkumar Mishra
House Number : 14/02/6
Age : 38 Gender : Male
Photo Available

414 UEE3768090
Name : Sonali Shantaram Vichare
Husband's Name: Shantaram Vichare
House Number : 14/3/10
Age : 49 Gender : Female
Photo Available

415 UEE3768108
Name : Prerna Paresh Vichare
Father's Name: Paresh Vichare
House Number : 14/3/10
Age : 46 Gender : Female
Photo Available

416 UEE3808243
Name : Aman Rajendra Khandagle
Father's Name: Rajendra Khandagle
House Number : T
Age : 35 Gender : Male
Photo Available

417 UEE3808326
Name : Lemes Edmund Dsouza
Father's Name: Edmund Dsouza
House Number : 11
Age : 66 Gender : Male
Photo Available

418 UEE3808318
Name : Meriette Irene Dias
Husband's Name: Angelo Dias
House Number : 13
Age : 62 Gender : Female
Photo Available

419 UEE3808276
Name : Merwyl Micheal Vaz
Father's Name: Micheal Vaz
House Number : 13
Age : 35 Gender : Male
Photo Available

420 UEE3808201
Name : Steven Marian Monteiro
Father's Name: Marian Monteiro
House Number : 14
Age : 71 Gender : Male
Photo Available

421 UEE3808193
Name : Simonah Steven Monteiro
Father's Name: Steven Monteiro
House Number : 14
Age : 35 Gender : Female
Photo Available

422 UEE3808250
Name : Agnelo Anthony Dias
Father's Name: John Santan Dias
House Number : 3/6
Age : 65 Gender : Male
Photo Available

423 UEE3808227
Name : Jonitha Sunil Dcruz
Husband's Name: Sunil Dcruz
House Number : 202
Age : 57 Gender : Female
Photo Available

424 UEE5155502
Name : deepak bhurke
Others: Anant rathod
House Number : 6/1/5
Age : 70 Gender : Male
Photo Available

425 UEE5155510
Name : Mohit Bhurke
Father's Name: Deepak Rathod
House Number : 6/1/5
Age : 38 Gender : Male
Photo Available

426 UEE5112040
Name : Rhea Varghese
Father's Name: Abraham Varghese
House Number : 10-6-5
Age : 26 Gender : Female
Photo Available

427 UEE5157847
Name : Naved Jamlaney
Father's Name: Mazher Jamlaney
House Number : Z-3/A-204
Age : 37 Gender : Male
Photo Available

428 UEE5801782
Name : Leander Millot Fred
Father's Name: Allie Noel Paul Fred
House Number : 9/4/14
Age : 32 Gender : Male
Photo Available

429 UEE3808300
Name : Melissa Michael Vaz
Father's Name: Michael Vaz
House Number : 13/3/13
Age : 37 Gender : Female
Photo Available

430 UEE3808292
Name : Vernon Sebastin Vallado
Father's Name: Sebastin Vallado
House Number : 14/2/13
Age : 31 Gender : Male
Photo Available

431 UEE5148564
Name : Sagar Pednekar
Father's Name: Govardhan Pednekar
House Number : 3/12/15
Age : 37 Gender : Male
Photo Available

432 UEE5156294 Name : ANITA PIYUSH KUMAR JAIN Husband's Name: PIYUSH KUMAR JAIN House Number : B-101, Age : 64 Gender : Female Photo Available	433 FCS1538321 Name : Gerad Dcosta Father's Name: Peter Dcosta House Number : E/201 Age : 64 Gender : Male Photo Available	434 UEE5110333 Name : Reuel Dcosta Father's Name: Gerard Dcosta House Number : E/201 Age : 24 Gender : Male Photo Available
435 UEE5788625 Name : Jyoti Bhatia Husband's Name: Hitesh Bhatia House Number : G/302 Age : 35 Gender : Female Photo Available	436 UEE5169842 Name : APOORV SRIVASTAVA Father's Name: KUNWAR JI SRIVASTAVA House Number : E-403 Age : 36 Gender : Male Photo Available	437 FCS1037589 Name : Antonia Coutinho Husband's Name: Gregory Coutinho House Number : Chau 406 Age : 82 Gender : Female Photo Available
438 FCS1037720 Name : Allwyn Coutinho Father's Name: Gregory Coutinho House Number : 406 Age : 45 Gender : Male Photo Available	439 ROL0628707 Name : Vikrant L Dsouza Father's Name: L Dsouza House Number : 17/4/4 Age : 61 Gender : Male Photo Available	440 UEE5855382 Name : Dilip Bhatia Father's Name: Ramchand Bhatia House Number : G/302 Age : 70 Gender : Male Photo Available
441 FCS2720001 Name : Somit Subhashchand Goyal Father's Name: Subhashchand Goyal House Number : E-304 Age : 45 Gender : Male Photo Available	442 UEE6211353 Name : Tejas Jitendra Khandale Father's Name: Jitendra Khandale House Number : E-604 Age : 29 Gender : Male Photo Available	

443 UEE3710365
Name : Deepak Laxman Avhad
Father's Name: Laxman Avhad
House Number : 402
Age : 38 Gender : Male
Photo Available

444 UEE3226891
Name : Fouzia Imran Behlim
Husband's Name: Imran Behlim
House Number :
Age : 44 Gender : Female
Photo Available

445 UEE3940277
Name : Manpreet Kaur Saini
Father's Name: Dharamveer Singh Saini
House Number :
Age : 30 Gender : Female
Photo Available

446 UEE3710381
Name : SANYA RUPA SETHI
Mother's Name: RUPA KEROL
House Number :
Age : 34 Gender : Female
Photo Available

447 FCS1037712
Name : Edward Mathew Fernandis
Father's Name: Mathew Fernandis
House Number : ?-2
Age : 65 Gender : Male
Photo Available

448 UEE0139524
Name : Luiza Edward Fernandis
Husband's Name: Edward Fernandis
House Number : ?-2
Age : 61 Gender : Female
Photo Available

449 FCS1052323
Name : Praveen Rammoorti Yadav
Father's Name: Rammoorti Yadav
House Number : P 3
Age : 41 Gender : Male
Photo Available

450 UEE5617618
Name : Swaleha Rar
Father's Name: Tofique Rar
House Number : C/104
Age : 25 Gender : Female
Photo Available

451 UEE2172500
Name : Rita Menezes Martin Menezes
Husband's Name: Martin Menezes
House Number : P 105
Age : 86 Gender : Female
Photo Available

452 UEE3226503
Name : Babulal Jain
Father's Name: Roshanlal Jain
House Number : 201
Age : 68 Gender : Male
Photo Available

453 UEE3226511
Name : Sarita Jain
Husband's Name: Babulal Jain
House Number : 201
Age : 66 Gender : Female
Photo Available

454 UEE5725189
Name : Shanti Nair
Husband's Name: Sunil Nair
House Number : 206
Age : 58 Gender : Female
Photo Available

455 UEE3710373
Name : Suraj Sunil Nair
Father's Name: Sunil Nair
House Number : 206
Age : 32 Gender : Male
Photo Available

456 UEE5115860
Name : KAVITHA Shetty
Husband's Name: GANESH SHETTY
House Number : B/2/10
Age : 57 Gender : Female
Photo Available

457 UEE3226560
Name : Shakuntala Parmar
Husband's Name: Pawan Parmar
House Number : 301
Age : 63 Gender : Female
Photo Available

458 UEE3226552
Name : Pawan Parmar
Father's Name: Sundarlal Parmar
House Number : 301
Age : 58 Gender : Male
Photo Available

459 UEE4004594
Name : Satyendra Narasimha Pandit
Father's Name: Narasimha Pandit
House Number : 303
Age : 49 Gender : Male
Photo Available

460 UEE2108967
Name : Vinaya Pandit
Husband's Name: Satyendra Pandit
House Number : 303,
Age : 46 Gender : Female
Photo Available

461 UEE2633741
Name : Ronak Sureji Satra
Father's Name: Sureji Satra
House Number : 305
Age : 34 Gender : Male
Photo Available

462 FCS1035799
Name : Farida Yasin Bhimani
Husband's Name: Yasin Bhimani
House Number : 401
Age : 72 Gender : Female
Photo Available

463 FCS1035807
Name : Shabnam Yasin Bhimani
Father's Name: Yasin Bhimani
House Number : 401
Age : 47 Gender : Female
Photo Available

464 FCS1035781
Name : Yasmin Yasin Mohammad Bhimani
Father's Name: Yasin Mohammad Bhimani
House Number : 401
Age : 46 Gender : Female
Photo Available

465 FCS1035773
Name : Zakaria Yasin Bhimani
Father's Name: Yasin Bhimani
House Number : 401
Age : 42 Gender : Male
Photo Available

466 UEE5899539
Name : Razia Bargir
Husband's Name: Hasan Bargir
House Number : 403
Age : 74 Gender : Female
Photo Available

467 UEE1029677
Name : Altaf Hasan Bargir
Father's Name: Hasan Bargir
House Number : 403
Age : 47 Gender : Male
Photo Available

468 UEE5068341
Name : Noorjahan Khalid Vasta
Husband's Name: Khalid Vasta
House Number : 403
Age : 58 Gender : Female
Photo Available

469 UEE2172419
Name : Leame Edward Fernandes
Father's Name: Edward Fernandis
House Number : 501
Age : 35 Gender : Female
Photo Available

470 UEE3226875
Name : Elaine Edward Fernandes
Father's Name: Edward Fernandes
House Number : 501
Age : 39 Gender : Female
Photo Available

471 UEE3858909
Name : Elrusha Christa Fernandes
Father's Name: Edward Fernandes
House Number : 501
Age : 29 Gender : Female
Photo Available

472 UEE2172427
Name : Akshay Kundapur
Father's Name: Yeshwant Kundapur
House Number : 503
Age : 38 Gender : Male
Photo Available

473 UEE1568500
Name : Verina Moris D Almeda
Husband's Name: Moris D Almeda
House Number : 506
Age : 83 Gender : Female
Photo Available

474 UEE3440369
Name : Chandikeshvar Bramhanand Sharma
Father's Name: Bramhanand Sharma
House Number : 602
Age : 74 Gender : Male
Photo Available

475 UEE2025443
Name : Imran Ahmed Behlim
Father's Name: Mushtaq Behlim
House Number : C-603
Age : 48 Gender : Male
Photo Available

476 UEE5150792
Name : JENNIFER JACOB
Husband's Name: STANLEY THOMAS
House Number : 6/3/6
Age : 37 Gender : Female
Photo Available

477 UEE2172468
Name : Kavita Lakshman Ganglani
Husband's Name: Lakshman Ganglani
House Number : 703
Age : 46 Gender : Female
Photo Available

478 YJE9131392
Name : Sheela Shetty
Husband's Name: Jasmine Shetty
House Number : 704
Age : 50 Gender : Female
Photo Available

479 UEE5692090
Name : Shania Shetty
Father's Name: Basil Santosh Shetty
House Number : A-704
Age : 25 Gender : Female
Photo Available

480 UEE3226883
Name : Raza Rafi Behlim
Father's Name: Rafi Ahemad Behlim
House Number : 705
Age : 32 Gender : Male
Photo Available

481 UEE5112347
Name : Mary Felicia Fernandes
Husband's Name: Lourenco Rosarinho Fernandes
House Number : 13/3/1
Age : 66 Gender : Female
Photo Available

482 UUP0682856
Name : Rita George Chettiar
Husband's Name: George Chettiar
House Number : 6/6/18
Age : 54 Gender : Female
Photo Available

483 UEE2172534
Name : Tejas Ravindra Patil
Father's Name: Ravindra Patil
House Number : 18A/101
Age : 35 Gender : Female
Photo Available

484 UEE2172484
Name : Adoline Menezes Agnelo Menezes
Father's Name: Agnelo Menezes
House Number : 18A/105
Age : 37 Gender : Female
Photo Available

485 UEE2436178
Name : Aganelo Felix Menezas
Father's Name: Felix Menezas
House Number : 18a/105
Age : 66 Gender : Male
Photo Available

486 UEE2172476
Name : Andrea Agnelo Menezes
Father's Name: Agnelo Menezes
House Number : 18A/105
Age : 35 Gender : Female
Photo Available

487 UEE5630843
Name : Sunil Nair
Father's Name: Parmeshwaram Nair
House Number : 18/A-206
Age : 60 Gender : Male
Photo Available

488 UEE2633766
Name : Dipaliben Khimji Satra
Husband's Name: Khimji Satra
House Number : 18 A 305
Age : 76 Gender : Female
Photo Available

489 UEE2633774
Name : Suruji Khimji Satra
Father's Name: Khimji Satra
House Number : 18 A 305
Age : 58 Gender : Male
Photo Available

490 UEE2633782
Name : Kamladevi Surjee Satra
Husband's Name: Surjee Satra
House Number : 18 A 305
Age : 55 Gender : Female
Photo Available

491 UEE5148366
Name : SHEETAL SATRA
Husband's Name: RONAK SATRA
House Number : PLOT 18/A 305
Age : 35 Gender : Female
Photo Available

492 UEE3440492
Name : Sutari Muqtar Pandit
Husband's Name: Muqtar Pandit
House Number : 18 A/306
Age : 62 Gender : Female
Photo Available

493 UEE3146461
Name : Mukhtar Kailash Pandit
Father's Name: Kailash Pandit
House Number : 18A/306
Age : 66 Gender : Male
Photo Available

494 FCS1037761
Name : Vijay Mukhtar Pandit
Father's Name: Mukhtar Pandit
House Number : 18A/306
Age : 40 Gender : Male
Photo Available

495 UEE2412070
Name : Ajay Mukhtar Pandit
Father's Name: Mukhtar Pandit
House Number : 18A/306
Age : 36 Gender : Male
Photo Available

496 UEE5075551
Name : Guriya Vijay Pandit
Husband's Name: Vijay Pandit
House Number : 18A/306
Age : 36 Gender : Female
Photo Available

497 UEE2172526
Name : Rekha Prakash Tupe
Father's Name: Prakash Tupe
House Number : 18A/405
Age : 41 Gender : Female
Photo Available

498 UEE2172492
Name : Vidya Prakash Tupe
Father's Name: Prakash Tupe
House Number : 18A/405
Age : 40 Gender : Female
Photo Available

499 FCS1059179
Name : Lensi Petrik Lobo
Father's Name: Petrik Lobo
House Number : 18/A 605
Age : 69 Gender : Male
Photo Available

500 FCS1059005
Name : Charaloti Petrik Lobo
Husband's Name: Petrik Lobo
House Number : 18/A 605
Age : 57 Gender : Female
Photo Available

501 YJE9131384
Name : Basil Santosh Shetty
Father's Name: Sitaram Shetty
House Number : A-18/704
Age : 57 Gender : Male
Photo Available

502 UEE2733467
Name : Elsy Rapneal Chirayath
Husband's Name: Rapneal Chirayath
House Number : 205/18A
Age : 72 Gender : Female
Photo Available

503 UEE2733475
Name : Justin Rapheal Chirayath
Father's Name: Rapheal Chirayath
House Number : 205/18A
Age : 47 Gender : Male
Photo Available

504 UEE5068234
Name : MUDDASAR AHAMED VASTA
Father's Name: RAZIA VASTA
House Number : 403 18/ A
Age : 33 Gender : Male
Photo Available

505 UEE5059704
Name : Kashaf Altaf Bargir
Husband's Name: Altaf Bargir
House Number : 403 18/A
Age : 36 Gender : Female
Photo Available

506 UEE5059761
Name : Abdul Rehman Vasta
Father's Name: Khalid Vasta
House Number : 403 18/A
Age : 26 Gender : Male
Photo Available

507 UEE5068192
Name : NASEEM RIZWAN BARGIR
Husband's Name: RIZWAN BARGIR
House Number : 403 18/A BHAWANI TOWER
Age : 37 Gender : Female
Photo Available

508 UEE5744875
Name : Prakash Tupe
Father's Name: Sahebrao Tupe
House Number : 405/18A
Age : 71 Gender : Male
Photo Available

509 UEE5750518
Name : Kusum Tupe
Husband's Name: Prakash Tupe
House Number : 405/18A
Age : 68 Gender : Female
Photo Available

510 UEE2633725
Name : Rameshvaridevi Kantilal Thakur
Husband's Name: Kantilal Thakur
House Number : 103 , 104
Age : 63 Gender : Female
Photo Available

511 UEE2633717
Name : Kantilal Auranasinh Thakur
Father's Name: Auranasinh Thakur
House Number : 103 , 104
Age : 63 Gender : Male
Photo Available

512 UEE2633733
Name : Kamna Kantilal Thakur
Father's Name: Kantilal Thakur
House Number : 103 , 104
Age : 40 Gender : Female
Photo Available

513 UEE5879614
Name : Leatta Coutinho
Husband's Name: Allwyn Coutinho
House Number : 406
Age : 39 Gender : Female
Photo Available

514 UEE5884143
Name : Renu Parmar
Husband's Name: Shrenik Parmar
House Number : 18A/301
Age : 39 Gender : Female
Photo Available

515 UEE5934286
Name : Bharti Jadhav
Husband's Name: Subhash Jadhav
House Number : 602
Age : 43 Gender : Female
Photo Available

516 UEE5979513
Name : Shreysh Nair
Father's Name: Sunil Nair
House Number : 206
Age : 20 Gender : Male
Photo Available

517 UEE6008502
Name : Liyaqat Bargir
Father's Name: Hasan Bargir
House Number : 403/18A
Age : 56 Gender : Male
Photo Available

518 UEE6015937
Name : Mohammed Saif Bargir
Father's Name: Liyaqat Bargir
House Number : 18-A/403
Age : 21 Gender : Male
Photo Available

519 UEE5126248
Name : Esumitra Clive Shiri
Father's Name: Paul Ephraim Shiri
House Number : 603 Plot No 18/A Bhawani Towe
Age : 56 Gender : Male
Photo Available

520 UEE3041183
Name : Grace Mavis Esumitra Clive Shiri
Husband's Name: Esumitra Clive Shiri
House Number : 603 Plot No 18/A Bhawani Towe
Age : 54 Gender : Female
Photo Available

521 UEE5676622

Name : Vaibhav Jaiswal
Father's Name: Ramsammuj Jaiswal
House Number : D/9
Age : 25 Gender : Male

Photo Available

522 UEE5765946

Name : Sadhana Nayak
Husband's Name: Sunil Nayak
House Number : B14
Age : 64 Gender : Female

Photo Available

523 UEE3710407
Name : Shishir Shrikant Rao
Father's Name: Shrikant Rao
House Number :
Age : 35 Gender : Male
Photo Available

524 FCS1050376
Name : Hasumati Bhimji Kaklottar
Husband's Name: Bhimji Kaklottar
House Number : Z 1
Age : 65 Gender : Female
Photo Available

525 FCS1050343
Name : Amit Kaklotar
Father's Name: Bhimji Kaklotar
House Number : Z-1
Age : 45 Gender : Male
Photo Available

526 UEE3808342
Name : Ranjana Ashok Khandalge
Husband's Name: Ashok Khandalge
House Number : 3
Age : 67 Gender : Female
Photo Available

527 UEE5139027
Name : Siyona Khandagle
Father's Name: Ashok Khandagle
House Number : G/F 03,
Age : 37 Gender : Female
Photo Available

528 UEE3304862
Name : Roshan Alvares
Father's Name: Rashid Mohammed
House Number : 004
Age : 42 Gender : Male
Photo Available

529 NFP1578186
Name : Rakshan Roshan Sayyed
Father's Name: Roshan Sayyed
House Number : 004
Age : 36 Gender : Female
Photo Available

530 UEE2917615
Name : Sharda Phansekar
Husband's Name: Kalyan Phansekar
House Number : 5
Age : 70 Gender : Female
Photo Available

531 UEE2917623
Name : Shankar Phansekar
Father's Name: Kalyan Phansekar
House Number : 5
Age : 40 Gender : Male
Photo Available

532 UEE2917607
Name : Mangesh Phansekar
Father's Name: Kalyan Phansekar
House Number : 5
Age : 36 Gender : Male
Photo Available

533 UEE3858925
Name : Ajay Radhakrishnan Menon
Father's Name: Radhakrishnan Menon
House Number : 104
Age : 30 Gender : Male
Photo Available

534 UEE3146362
Name : Rekha Ranganath Nayak
Father's Name: Ranganath Nayak
House Number : 105
Age : 76 Gender : Male
Photo Available

535 UEE4011698
Name : Anita Venisha Almeida
Father's Name: Jerome Almeida
House Number : 202
Age : 41 Gender : Female
Photo Available

536 UEE1029693
Name : Vilas Appa Pavaskar
Father's Name: Appa Pavaskar
House Number : 203
Age : 69 Gender : Male
Photo Available

537 UEE1029685
Name : Vibhavari Vilas Pavaskar
Husband's Name: Vilas Pavaskar
House Number : 203
Age : 57 Gender : Female
Photo Available

538 UEE1559061
Name : Sunil Vilas Pavaskar
Father's Name: Vilas Pavaskar
House Number : 203
Age : 35 Gender : Male
Photo Available

539 UEE3940319
Name : Sivaram Madathil
Father's Name: Raghavan Adiyodi Madathil
House Number : 301
Age : 60 Gender : Male
Photo Available

540 UEE3768207
Name : Susan John Ager
Father's Name: John Ager
House Number : 301
Age : 77 Gender : Female
Photo Available

541 UEE3940327
Name : Lekha Shivaram Nair
Father's Name: Shivaram Nair
House Number : 301
Age : 51 Gender : Female
Photo Available

542 UEE3710415
Name : Shubhada Namdeo Shete
Husband's Name: Namdeo Shete
House Number : 304
Age : 63 Gender : Female
Photo Available

543 UEE5606702
Name : RINCHANWON SHIMRAY
Father's Name: APHUI SHIMRAY
House Number : 401
Age : 42 Gender : Female
Photo Available

544 UEE3038759
Name : Alexander Dhanamaya Shyodhi
Father's Name: Dhanamaya Shyodhi
House Number : 401
Age : 68 Gender : Male
Photo Available

545 UEE3038767
Name : Pema Alexander Shyodhi
Husband's Name: Alexander Shyodhi
House Number : 401
Age : 61 Gender : Female
Photo Available

546 UEE5605738
Name : Eden Shyodhi
Father's Name: Alexander Shyodhi
House Number : 401
Age : 36 Gender : Female
Photo Available

547 UEE5606694
Name : PASSANG BHUTIA
Mother's Name: TSHERING BHUTIA
House Number : FLAT NO 401
Age : 55 Gender : Male
Photo Available

548 UEE1568468
Name : Shabbir Jilisagar
Father's Name: Taher Jilisagar
House Number : 402
Age : 51 Gender : Male
Photo Available

549 UEE1568476
Name : Saqeena Jilisar
Husband's Name: Taher Jilisar
House Number : 402
Age : 73 Gender : Female
Photo Available

550 UEE1029701
Name : Sandesh Jagdish Dalvi
Father's Name: Jagdish Dalvi
House Number : 403
Age : 39 Gender : Male
Photo Available

551 UEE5098140
Name : MAHESH KAMAT
Father's Name: VITHOBA KAMAT
House Number : 501
Age : 63 Gender : Male
Photo Available

552 UEE5103791
Name : TANUJA KAMAT
Husband's Name: MAHESH KAMAT
House Number : 501
Age : 57 Gender : Female
Photo Available

553 UEE5105077
Name : TRISHALA KAMAT
Father's Name: MAHESH KAMAT
House Number : 501
Age : 32 Gender : Female
Photo Available

554 UEE5098173
Name : SHALINI PRABHU
Husband's Name: DEVIDAS VASUDEV PRABHU
House Number : 501
Age : 83 Gender : Female
Photo Available

555 UEE5105119
Name : VEDANT KAMAT
Father's Name: MAHESH KAMAT
House Number : 501,
Age : 28 Gender : Male
Photo Available

556 UEE3940293
Name : Susheela Padmanabhan
Husband's Name: Padmanabhan
House Number : 502
Age : 66 Gender : Female
Photo Available

557 UEE3940285
Name : Vinitha Rajesh
Husband's Name: Rajesh
House Number : 502
Age : 43 Gender : Female
Photo Available

558 UEE3038924
Name : Rajesh Govindan Padmanabhan
Father's Name: Govindan Padmanabhan
House Number : Pa 502
Age : 47 Gender : Male
Photo Available

559 UEE5685029
Name : Anisha Kundapur
Father's Name: Yeshwant Kundapur
House Number : 503
Age : 45 Gender : Female
Photo Available

560 UEE3038304
Name : Kilrone Abel Nilroy Fernandes
Father's Name: Nilroy Fernandes
House Number : 504
Age : 35 Gender : Male
Photo Available

561 UEE1560408
Name : Annthonate Fernandis
Husband's Name: Nilarany Fernandis
House Number : 504
Age : 57 Gender : Female
Photo Available

562 UEE3038932
Name : Nilaroy Neville Fernandis
Father's Name: Neville Fernandis
House Number : Pa. 504
Age : 60 Gender : Male
Photo Available

563 UEE3858933
Name : Christopher Camilo Fernandes
Father's Name: Camilo Fernandes
House Number : 601
Age : 29 Gender : Male
Photo Available

564 UEE1568419
Name : Nafisa Vohra
Husband's Name: Fakhruddin Vohra
House Number : 601
Age : 77 Gender : Female
Photo Available

565 UEE1568393
Name : Mazhar Vohra
Father's Name: Fakhruddin Vohra
House Number : 601
Age : 53 Gender : Male
Photo Available

566 UEE3146677
Name : Seema Shailendra Chiplunkar
Husband's Name: Shailendra Chiplunkar
House Number : 602
Age : 56 Gender : Female
Photo Available

567 UEE3858941
Name : Noel Rudolf Cabral
Father's Name: Rudolf Cabral
House Number : 603
Age : 57 Gender : Male
Photo Available

568 UEE3038940
Name : Reshma Binod Shetty
Husband's Name: Binod Shetty
House Number : Sa. 604
Age : 49 Gender : Female
Photo Available

569 UEE2172542
Name : Binod Mudanna Shetty
Father's Name: Mudanna Shetty
House Number : Sa604
Age : 56 Gender : Male
Photo Available

570 UEE1568385
Name : Radha Krishnan Gopal Menon
Father's Name: Gopal Menon
House Number : Z /1/104
Age : 70 Gender : Male
Photo Available

571 UEE1568401
Name : Girija Radha Krishnan Menon
Husband's Name: Radha Krishnan Menon
House Number : Z /1/104
Age : 64 Gender : Female
Photo Available

572 UEE3858966
Name : Minal Vyankatesh Anerao
Father's Name: Vyankatesh Anerao
House Number : Z-1/205
Age : 35 Gender : Female
Photo Available

573 UEE3858958
Name : Siddhesh Vyankatesh Anerao
Father's Name: Vyankatesh Anerao
House Number : Z-1/205
Age : 33 Gender : Male
Photo Available

574 FCS1050350
Name : Meena Kaklotar
Husband's Name: Amit Kaklotar
House Number : Z-1/302
Age : 42 Gender : Female
Photo Available

575 UEE5605753
Name : Yuden Shyodhi
Father's Name: Alexander Shyodhi
House Number : Z-1/ 401
Age : 29 Gender : Female
Photo Available

576 UEE5812755
Name : Ashutosh Chiplunkar
Father's Name: Shailendra Chiplunkar
House Number : Z-1/602
Age : 30 Gender : Male
Photo Available

577 UEE5813415
Name : Blendina Fernandes
Father's Name: Bautis Fernandes
House Number : G/2
Age : 58 Gender : Female
Photo Available

578 UEE5825468
Name : Delrio Pinto
Father's Name: Aquilino Pinto
House Number : 102
Age : 70 Gender : Male
Photo Available

579 UEE5826334
Name : Carmelina Pinto
Husband's Name: Delrio Aquilino Pinto
House Number : 102
Age : 64 Gender : Female
Photo Available

580 UEE5842265
Name : Saniya Shetty
Father's Name: Binod Shetty
House Number : Z-1/604
Age : 22 Gender : Female
Photo Available

581 UEE5867924
Name : Monil Kaklotar
Father's Name: Amit Kaklotar
House Number : 302
Age : 20 Gender : Male
Photo Available

582 UPU5861083
Name : Asha Yashwant Kundarpur
Husband's Name: Yashwant Kundarpur
House Number : 503
Age : 62 Gender : Female
Photo Available

583 UEE5875042
Name : Vinita Sharol Dsilva
Mother's Name: Margarete Dsilva
House Number : B-704/Z-3
Age : 36 Gender : Female
Photo Available

584 UEE5885041
Name : Deenamma Almeida
Husband's Name: Jerome Almeida
House Number : 202
Age : 69 Gender : Female
Photo Available

585 UEE5984489
Name : Bhumee Chiplunkar
Father's Name: Shailendra Chiplunkar
House Number : 602
Age : 20 Gender : Female
Photo Available

586 UEE6032940
Name : Sakina Jillisgar
Husband's Name: Shabbir Jillisgar
House Number : 402/ Z-1
Age : 47 Gender : Female
Photo Available

587 UEE6036958
Name : Burhanuddin Shabbir Jillisgar
Father's Name: Shabbir Jillisgar
House Number : Z-1/402
Age : 21 Gender : Male
Photo Available

588 MRL1515857
Name : DILIP TARAPADO BERA
Father's Name: TARAPADO BERA
House Number : Z-1/103
Age : 54 Gender : Male
Photo Available

589 UEE5155494
Name : Harshali Bhurke
Others: Deepak Rathod
House Number : 6/1/5
Age : 31 Gender : Female
Photo Available

590 UEE2025575
Name : Oscar Colaco
Father's Name: Nikasivo Colaco
House Number : 9/3/7
Age : 60 Gender : Male
Photo Available

591 UEE2111565
Name : Peter Rozario
Father's Name: Anil Rozario
House Number : 6 5 12
Age : 47 Gender : Male
Photo Available

592 UEE3710423
Name : Latisha Linus Dlima
Father's Name: Linus Dhillon
House Number : 8/2/13
Age : 31 Gender : Female
Photo Available

593 UEE5644281
Name : Linus Mario D'Lima
Father's Name: Benjamin D Lima
House Number : 8-2-13
Age : 69 Gender : Male
Photo Available

594 UEE5144886
Name : Rekha Abhyankar
Husband's Name: Amrut Abhyankar
House Number : 16-2-10
Age : 69 Gender : Female
Photo Available

595 UEE5095385
Name : Taher Bata
Father's Name: Jujarali Bata
House Number : 15/14/12
Age : 28 Gender : Male
Photo Available

596 UEE2733525
Name : Ravindra Rajaram Patil
Father's Name: Rajaram Patil
House Number : 18-A
Age : 75 Gender : Male
Photo Available

597 UEE2733533
Name : Nisha Ravindra Patil
Husband's Name: Ravindra Patil
House Number : 18-A
Age : 55 Gender : Female
Photo Available

598 UEE2733541
Name : Anagha Ravindra Patil
Father's Name: Ravindra Patil
House Number : 18-A
Age : 38 Gender : Female
Photo Available

599 UEE3146255
Name : Kemilo Luis Fernandes
Father's Name: Luis Fernandes
House Number : Sa. 601
Age : 59 Gender : Male
Photo Available

600 UEE3146263
Name : Regina Kemilo Camilo Fernandes
Husband's Name: Camilo Fernandes
House Number : Sa. 601
Age : 55 Gender : Female
Photo Available

601 UEE3146271
Name : Jennifer Noel Cabral
Husband's Name: Noel Cabral
House Number : Sa. 603
Age : 52 Gender : Female
Photo Available

602 UEE5092994
Name : Akash Thakur
Father's Name: Kantilal Thakur
House Number : 103 / 18 A
Age : 30 Gender : Male
Photo Available

603 UEE5152210
Name : DEVIKA SATRA
Father's Name: SURJI SATRA
House Number : 18/A 305
Age : 29 Gender : Female
Photo Available

604 UEE5712260
Name : Ankitha Kamat
Father's Name: Arvind Kamat
House Number : A/18/502
Age : 23 Gender : Female
Photo Available

605 UEE5068275
Name : MOHD UBAID VASTA
Father's Name: kHALID VASTA BARGIR
House Number : 403 18/ A
Age : 30 Gender : Male
Photo Available

606 UEE5078191
Name : RIZWAN HASAN BARGIR
Father's Name: HASAN BARGIR
House Number : 403 18/A
Age : 45 Gender : Male
Photo Available

607 UEE5855606
Name : Shweni Furia
Father's Name: Kanti Furia
House Number : 18/A/304
Age : 20 Gender : Female
Photo Available

608 UEE5937982
Name : Tabassum Bargir
Husband's Name: Sajid Bargir
House Number : 18/A-403
Age : 47 Gender : Female
Photo Available

609 UEE5095872
Name : Shanaia Shiri
Father's Name: Esumitra Clive Shiri
House Number : 603,Plot No 18-A
Age : 25 Gender : Female
Photo Available

610 UEE2179711
Name : Rakhee Sanjay Dsousa
Husband's Name: Sanjay Dsousa
House Number : 14/2/1
Age : 48 Gender : Female
Photo Available

611 UEE2179695
Name : Sanjaynapoledn Shorwin Dsouza
Father's Name: Shorwin Dsouza
House Number : 14/2/1
Age : 50 Gender : Male
Photo Available

612 UEE5166962
Name : Saifuddin Bagasrawala
Father's Name: Fakhruddin Bagasrawala
House Number : 14/1/11
Age : 26 Gender : Male
Photo Available

613 UEE2179703
Name : Alex Louis Sherwin Anthony Dsouza
Father's Name: Louis Sherwin Anthony Dsouza
House Number : 14/2/11
Age : 89 Gender : Male
Photo Available

614 UEE5834544
Name : Simone Desouza
Father's Name: Victoria Desouza
House Number : 2
Age : 21 Gender : Female
Photo Available

615 UEE5918396
Name : Rahim Mohammed
Father's Name: Simon Mohammed
House Number : 14/1/3
Age : 45 Gender : Male
Photo Available

616 UEE6213854

Name : Anam mohd raziuddin azmi
Husband's Name: Sohel shiraj satkut
House Number : 15/2/10
Age : 32 Gender : Female

Photo Available

SUMMARY OF ELECTORS

A) NUMBER OF ELECTORS

		Roll Type	Roll Identification	NUMBER OF ELECTORS			
				Male	Female	Third Gender	Total
I	Original	Mother Roll	Draft Electoral Roll prepared under Special Intensive Revision - 2026	286	330	0	616
				286	330	0	616

Issued by Electoral Registration Office

No. and name of sections in the part

1-Clyfind Society Plot No. 14 Building No. 1, Marol Maroshi Road, Bhavani Nagar, Andheri (East)
2-Clyfind Society Plot No. 14 Building No. 2, Marol Maroshi Road, Bhavani Nagar, Andheri (East)
3-Clyfind Society Plot No. 14 Building No. 3, Marol Maroshi Road, Bhavani Nagar, Andheri (East)
4-Clyfind Society Plot No. 14 Building No. 4, Marol Maroshi Road, Bhavani Nagar, Andheri (East)
5-Cosmos Society Plot No. 15 Building No. 1, Marol Maroshi Road, Bhavani Nagar, Andheri (East)
6-Cosmos Society Plot No. 15 Building No. 2, Marol Maroshi Road, Bhavani Nagar, Andheri (East)
7-Cosmos Society Plot No. 15 Building No. 3, Marol Maroshi Road, Bhavani Nagar, Andheri (East)
8-Cosmos Society Plot No. 15 Building No. 4, Marol Maroshi Road, Bhavani Nagar, Andheri (East)
9-Andheri Hill View View Society Plot No. 16 Building No. 1, Marol Maroshi Road, Bhavani Nagar, Andheri (East)
10-Andheri Hill View View Society Plot No. 16 Building No. 2, Marol Maroshi Road, Bhavani Nagar, Andheri (East)
11-Andheri Hill View View Society Plot No. 16 Building No. 3, Marol Maroshi Road, Bhavani Nagar, Andheri (East)
12-Andheri Hill View View Society Plot No. 16, Marol Maroshi Road, Bhavani Nagar, Andheri (East)
13-Andheri Hill View View Society Plot No. 16 Building No. 4, Marol Maroshi Road, Bhavani Nagar, Andheri (East)
14-Sterling Co. Opp. Hou. Society Plot No. 17 Building No. - 1, Marol Maroshi Road, Bhavani Nagar, Andheri (East)
15-Sterling Co. Opp. Hou. Society Plot No. 17 Building No. - 2, Marol Maroshi Road, Bhavani Nagar, Andheri (East)
16-Sterling Co. Opp. Hou. Society Plot No. 17 Building No. - 3, Marol Maroshi Road, Bhavani Nagar, Andheri (East)
17-Sterling Co. Opp. Hou. Society Plot No. 17 Building No. - 4, Marol Maroshi Road, Bhavani Nagar, Andheri (East)
18-Sterling Co. Opp. Hou. Society Plot No. 17 Building No. - 5, Marol Maroshi Road, Bhavani Nagar, Andheri (East)
19-Sterling Co. Opp. Hou. Society Plot No. 17 Building No. - 6, Marol Maroshi Road, Bhavani Nagar, Andheri (East)
20-Clyfind Society Plot No. 14, Marol Maroshi Road, Bhavani Nagar, Andheri (East)
21-Kosmos Society Plot No. 15 Building No. 3, Marol Maroshi Road, Bhavani Nagar, Andheri (East)
22-Andheri Hill View View Society Plot No. 16 Building No. 3, Marol Maroshi Road, Bhavani Nagar, Andheri (East)
23-Andheri Hill View View Society Plot No. 16 Building No. 1, Marol Maroshi Road, Bhavani Nagar, Andheri (East)
24-Andheri Hill View View Society Plot No. 16 Building No.2, Marol Maroshi Road, Bhavani Nagar, Andheri (East)
25-Clyfind Society Plot No. 14 Building No. 3, Marol Maroshi Road, Bhavani Nagar, Andheri (East)
26-Bhavani Nagar - B. 4, Marol Maroshi Road, Bhavani Nagar, Andheri (East)
27-Sterling Co Op Housing Society, Marol Maroshi Road, Bhavani Nagar, Andheri (East)
28-Bhawani Tower, Marol Maroshi Road, Bhavani Nagar, Andheri (East)
29-Marod Mayur Co. Opp. So., Marol Maroshi Road, Bhavani Nagar, Andheri (East)

No. and name of sections in the part

30-Jyoti Afsent Building, Marol Maroshi Road, Bhavani Nagar, Andheri (East)
31-Bhavani Nagar - B. 4, Marol Maroshi Road, Bhavani Nagar, Andheri (East)
32-Bhavani Tower, Marol Maroshi Road, Bhavani Nagar, Andheri (East)
33-Clyfind Society Plot No. 14, Marol Maroshi Road, Bhavani Nagar, Andheri (East)
999-Overseas