ELECTORAL ROLL 2026 S13 Maharashtra

No. Name and Reservation Status of Assembly Constituency : 167 - VILE PARLE (GEN)	Part No. : 140
No. Name and Reservation Status of Parliamentary Constituency(ies) in which the Assembly Constituency is located : 29 - MUMBAI NORTH CENTRAL (GEN)	

1. Details of Revision

Year of Revision	2026
Qualifying Date	01-10-2026
Type of revision	Special Intensive Revision 2026
Date of Publication	31-08-2026

Roll Identification

Draft Electoral Roll prepared under Special Intensive Revision - 2026

2. Details of part and polling area

No. and name of sections in the part

1-Neminath Apartment A, Nehru Road Vileparle East
2-Neminath Apartment B, Nehru Road Vileparle East
3-Neminath Apartment D, Nehru Road, Ram Krishna Shabari Vileparle East
4-Neminath Apartment D, Nehru Road Vileparle East
5-Neminath Apartment E, Nehru Road Vileparle East
6-Kambli Wadi Block, Nehru Road Vileparle East
7-Kambli Wadi 49 D A, Nehru Road Vileparle East
8-Kambli Wadi 49 D B, Nehru Road Vileparle East
9-Kambli Wadi K K Punjab, Nehru Road Vileparle East
10-Kambli Wadi Building, Nehru Road Vileparle East
11-Tulsi Bhawan B., Nehru Road, Near Parleshvar Road Vileparle East
12-Dave Baag, Parleshvar Road, Vileparle East
13-Joshi Wadi, Mahatma Gandhi Road Vileparle East
14-Alpa Apartment, Mahatma Gandhi Road Vileparle East
15-Manisha Bhuwan A, Mahatma Gandhi Road Vileparle East

Main Town or Village	: MUMBAI SUBURBAN
Police Station	: VILE PARLE
Taluka	: ANDHERI
District	: MUMBAI SUBURBAN
Pin code	: 400057

3. Polling Station Details

No. and Name of Polling Station :

140 - Near Parleshwar Mandir, Mahatma Gandhi Road, Vile Parle (E)

Address of Polling Station :

Mumbai Public School, IB School (English Medium),, Pandal 5, Park Road, Gujarati Society, Vile Parle East Mumbai 400057

Type of Polling Station (Male/Female/General)	General
Number of Auxiliary Polling Stations in this part :	0

4. NUMBER OF ELECTORS

Starting Serial No.	Ending Serial No.	Net Electors			
		Male	Female	Third Gender	Total
1	429	207	222	0	429

Issued by Electoral Registration Office

Nazri Naksha

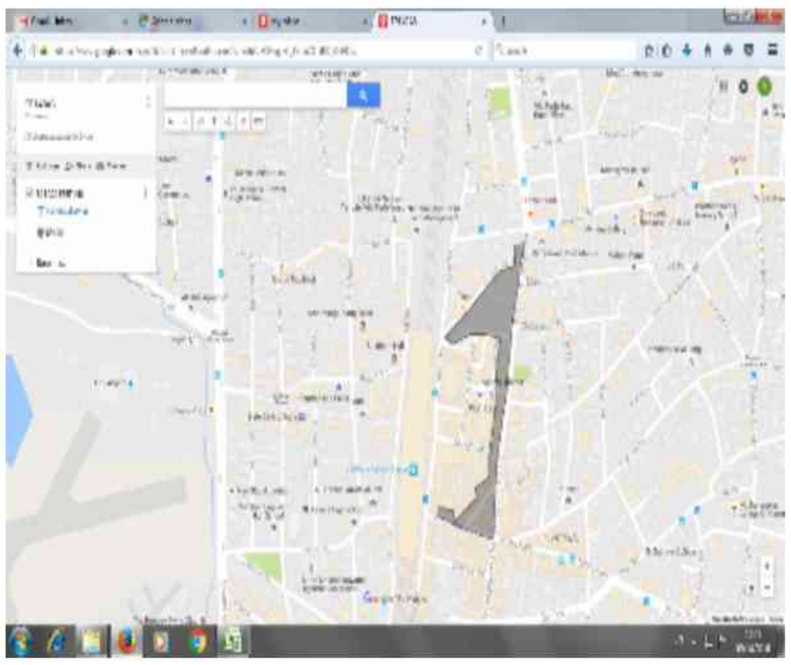

Google Map View

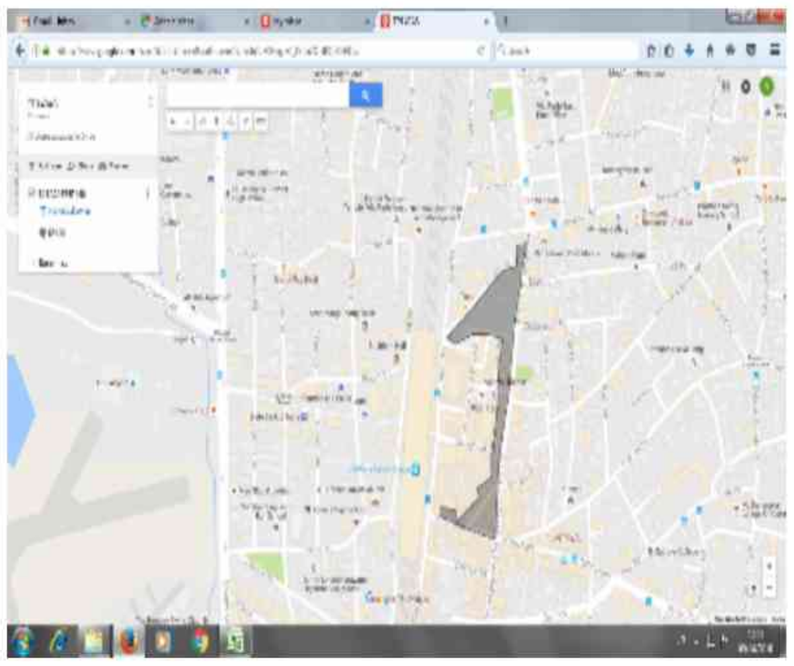

Polling Station Building Front View



Polling Station Front View



Cad View

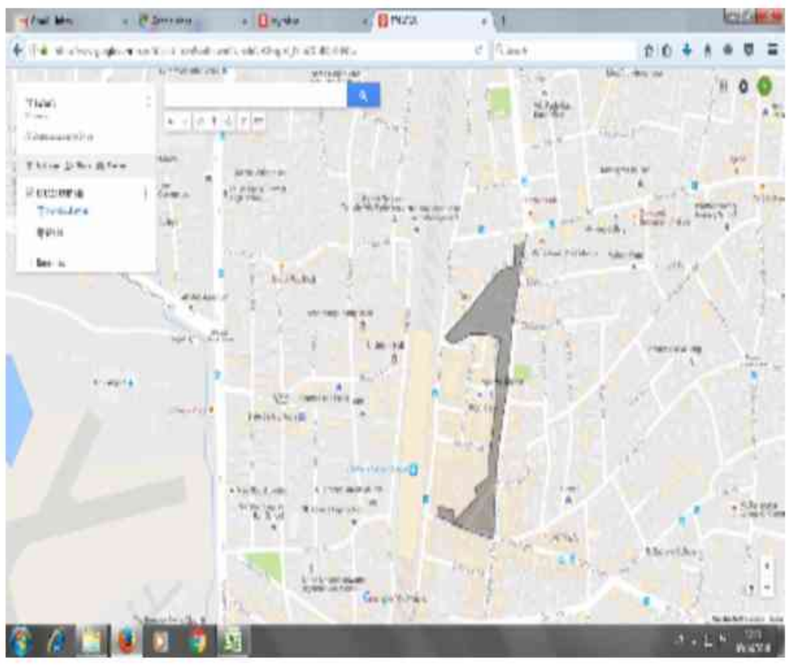

Key MAP View

1 AMD1577576
Name : ESHA PIYUSH KAMDAR
Father's Name: Piyush Kamdar
House Number :
Age : 36 Gender : Female
Photo Available

2 AMD3888674
Name : Lata Girish Kambli
Husband's Name: Girish Kambli
House Number : A / 101
Age : 84 Gender : Female
Photo Available

3 AMD3888682
Name : Girish Sadashiv Kambli
Father's Name: Sadashiv Kambli
House Number : A /101
Age : 85 Gender : Male
Photo Available

4 AMD3812427
Name : Sonam Somin Gada
Husband's Name: Somin Gada
House Number : 202
Age : 38 Gender : Female
Photo Available

5 AMD3812435
Name : Somin Gunvanti Gada
Mother's Name: Gunvanti Gada
House Number : 202
Age : 37 Gender : Male
Photo Available

6 GBP1237189
Name : Gunvanti Hasmukh Gada
Husband's Name: Hasmukh Gada
House Number : Du 202
Age : 61 Gender : Female
Photo Available

7 GBP1237197
Name : Nirav Hasmukh Gada
Father's Name: Hasmukh Gada
House Number : Du 202
Age : 41 Gender : Male
Photo Available

8 GBP1232180
Name : Anita Piyush Kamdar
Husband's Name: Piyush Kamdar
House Number : Du 203
Age : 59 Gender : Female
Photo Available

9 AMD4997698
Name : Jinay Nitin Shah
Father's Name: Nitin Shah
House Number : E/216 Neminath Apartment
Age : 30 Gender : Male
Photo Available

10 GBP1232198
Name : Piyush Jayantilal Kamdar
Father's Name: Jayantilal Kamdar
House Number : Du 203
Age : 65 Gender : Male
Photo Available

11 GBP1243344
Name : Chetan Ramji Manik
Father's Name: Ramji Manik
House Number : T. 301
Age : 57 Gender : Male
Photo Available

12 AMD3888666
Name : Harsh Piyush Kamdar
Father's Name: Piyush Kamdar
House Number : A/203
Age : 32 Gender : Male
Photo Available

13 GBP1243336
Name : Heena Chetan Manik
Husband's Name: Chetan Manik
House Number : T. 301
Age : 57 Gender : Female
Photo Available

14 GBP1240902
Name : Arvind Champalal Solanki
Father's Name: Champalal Solanki
House Number : Ti 303
Age : 54 Gender : Male
Photo Available

15 AMD3636412
Name : Dhruvesh Prakash Parikh
Father's Name: Prakash Parikh
House Number : 501,Aditya apartment
Age : 34 Gender : Male
Photo Available

16 GBP1240894
Name : Shilpa Arvind Solanki
Husband's Name: Arvind Solanki
House Number : T. 308
Age : 60 Gender : Female
Photo Available

17 AMD3749199
Name : Sarojdevi Prakashmal Jain
Husband's Name: Prakashmal Jain
House Number : B-304
Age : 54 Gender : Female
Photo Available

18 AMD5804596
Name : RACHNA MILIN SHAH
Husband's Name: MILIN SHAH
House Number : B/306 NEMINATH CHSL
Age : 43 Gender : Female
Photo Available

19 GBP1256296
Name : Milin Vasant Shah
Father's Name: Vasant Shah
House Number : T. 306
Age : 45 Gender : Male
Photo Available

20 GBP1255843
Name : Vijaya Vasant Shah
Husband's Name: Vasant Shah
House Number : Ti 306
Age : 73 Gender : Female
Photo Available

21 GBP1252857
Name : Pratik Vasant Shah
Father's Name: Vasant Shah
House Number : Ti 306
Age : 49 Gender : Male
Photo Available

22 AMD5962345
Name : DINESH JAIN
Others: DEEPIKA JAIN
House Number : b305 neminath apartment
Age : 43 Gender : Male
Photo Available

23 AMD5962444
Name : JIYA PRATIK SHAH
Father's Name: PRATIK SHAH
House Number : B-306, Neminath Apartment
Age : 21 Gender : Female
Photo Available

24 AMD5962485
Name : DEEPIKA JAIN
Husband's Name: DINESH JAIN
House Number : b305 Neminath Appartment
Age : 38 Gender : Female
Photo Available

25 AMD5918255

Name : Aarya Mitesh Shah
Father's Name: Mitesh Shah
House Number : D-210, Neminath Apartment
Age : 21 Gender : Female

Photo Available

26 GBP1259688

Name : Smita Sunil Bhat
Husband's Name: Sunil Bhat
House Number : T 1
Age : 61 Gender : Female

Photo Available

27 GBP1252840

Name : Sheetal Pratik Shah
Husband's Name: Pratik Shah
House Number : T. 306
Age : 49 Gender : Female

Photo Available

28 AMD2693018
Name : Jitendra Mahendra Savla
Father's Name: Mahendra Savla
House Number : Ti-11
Age : 48 Gender : Male
Photo Available

29 GBP1244482
Name : Mitesh Kalyanji Shah
Father's Name: Kalyanji Shah
House Number : Du 210
Age : 50 Gender : Male
Photo Available

30 AMD2303006
Name : Nipa Mitesh Shah
Husband's Name: Mitesh Shah
House Number : Du 210
Age : 49 Gender : Female
Photo Available

31 GBP1244581
Name : Bhavya Kalyanji Shah
Father's Name: Kalyanji Shah
House Number : Du 210
Age : 47 Gender : Female
Photo Available

32 AMD2692994
Name : Rasila Anil Kamdar
Husband's Name: Anil Kamdar
House Number : Du-211
Age : 87 Gender : Female
Photo Available

33 AMD5460720
Name : Dinesh Bhagwanlal Sanghavi
Father's Name: Bhagwanlal Sanghavi
House Number : Du 213
Age : 67 Gender : Male
Photo Available

34 AMD5460738
Name : Meena Dinesh Sanghavi
Husband's Name: Dinesh Sanghavi
House Number : Du 213
Age : 64 Gender : Female
Photo Available

35 AMD3702495
Name : Krupa Neetin Shah
Father's Name: Neetin Shah
House Number : E-216
Age : 34 Gender : Female
Photo Available

36 AMD3105814
Name : Pauravi Ashish Shah
Father's Name: Ashish Sahah
House Number : 313
Age : 33 Gender : Female
Photo Available

37 AMD5106141
Name : RAKESH SETHIA
Father's Name: NEMICHAND SETHIA
House Number : 313-E NEMINATH APPARTMEN
Age : 44 Gender : Male
Photo Available

38 AMD5106158
Name : SOVIKA SETHIA
Husband's Name: RAKESH SETHIA
House Number : 313E NEMINATH APPARTMENTS
Age : 40 Gender : Female
Photo Available

39 AMD3702503
Name : Jinal Ashish Shah
Father's Name: Ashish Shah
House Number : E-313
Age : 34 Gender : Female
Photo Available

40 GBP1249903
Name : Chandravati Natawaralal Shah
Husband's Name: Natawaralal Shah
House Number : Ti 313
Age : 89 Gender : Female
Photo Available

41 AMD5460787
Name : Aashish Natawaralal Shah
Father's Name: Natawaralal Shah
House Number : Ti 313
Age : 59 Gender : Male
Photo Available

42 AMD5460795
Name : Priti Aashish Shah
Husband's Name: Aashish Shah
House Number : Ti 313
Age : 59 Gender : Female
Photo Available

43 GBP1239102
Name : Vijay Kumar Punam Chand Jain
Father's Name: Punam Chand Jain
House Number : 314
Age : 41 Gender : Male
Photo Available

44 AMD1044478
Name : Dimple Vijay kumar Jain
Husband's Name: Vijay kumar Jain
House Number : E 314
Age : 40 Gender : Female
Photo Available

45 AMD5460761
Name : Nitin Mangaldas Shah
Father's Name: Mangaldas Shah
House Number : Du 215 16
Age : 61 Gender : Male
Photo Available

46 AMD5460779
Name : Heena Nitin Shah
Husband's Name: Nitin Shah
House Number : Du 215 16
Age : 59 Gender : Female
Photo Available

47 AMD3028289

Name : Ashwini Ashok Kulkarni
Husband's Name: Ashok Kulkarni
House Number : P 3
Age : 80 Gender : Female

Photo Available

48 AMD3028297

Name : Arun Bhalchandra Kulkarni
Father's Name: Bhalchandra Kulkarni
House Number : P 3
Age : 79 Gender : Male

Photo Available

49 AMD3028305

Name : Shobhana Bhalchandra Kulkarni
Husband's Name: Bhalchandra Kulkarni
House Number : P 3
Age : 74 Gender : Female

Photo Available

50 AMD5767819

Name : KIRTI SWAMI
Husband's Name: ABHISHEK SWAMI
House Number : 172 Khan House 203
Age : 39 Gender : Female

Photo Available

51 AMD5824263

Name : Samuel Rathnakar Andrews
Others : Hanna Andrews
House Number : A/201 Manek Smruti
Age : 68 Gender : Male

Photo Available

52 AMD3926383
Name : Akshata Yogesh Dave
Father's Name: Yogesh Dave
House Number :
Age : 29 Gender : Female
Photo Available

53 GBP1245208
Name : Yogesh Hullashrai Dave
Father's Name: Hullashrai Dave
House Number : 4
Age : 66 Gender : Male
Photo Available

54 GBP1243534
Name : Charulata Yogesh Dave
Husband's Name: Yogesh Dave
House Number : T 4
Age : 65 Gender : Female
Photo Available

55 AMD5461058
Name : Dharmesh Ulhaas Dave
Father's Name: Ulhaas Dave
House Number : T 4
Age : 61 Gender : Male
Photo Available

56 AMD3702511
Name : Tejeshvi Mukund Dave
Father's Name: Mukund Dave
House Number : 1/8
Age : 35 Gender : Female
Photo Available

57 GBP1244060
Name : Naitikavidaya Bhailal Dave
Father's Name: Bhailal Dave
House Number : T 2 3
Age : 71 Gender : Female
Photo Available

58 GBP1250208
Name : Rita Mukund Dave
Husband's Name: Mukund Dave
House Number : T 2 3
Age : 69 Gender : Female
Photo Available

59 AMD5156419
Name : Salil Joshi
Father's Name: Mohan Joshi
House Number : 602 Aditya
Age : 53 Gender : Male
Photo Available

60 AMD5949052
Name : MANAVENDRA SHREEKANT GOKHALE
Father's Name: SHREEKANT GOKHALE
House Number : 201, Aditya apartment
Age : 60 Gender : Male
Photo Available

61 AMD3105822
Name : Venkatesh Madhukar Naik
Father's Name: Madhukar Naik
House Number : 303
Age : 31 Gender : Male
Photo Available

62 AMD1557230
Name : Bhaskar Madhusudan Lele
Father's Name: Madhusudan Lele
House Number : 103
Age : 53 Gender : Male
Photo Available

63 AMD3777877
Name : Aparna Bhaskar Lele
Husband's Name: Bhaskar Lele
House Number : 103
Age : 48 Gender : Female
Photo Available

64 AMD3028313
Name : Madhura Manachendr Gokhale
Husband's Name: Manachendr Gokhale
House Number : 201
Age : 57 Gender : Female
Photo Available

65 GBP1230564
Name : Sadhna Swami Samarth
Father's Name: Savami Swami
House Number : 202
Age : 61 Gender : Female
Photo Available

66 GBP1232651
Name : Prasad Dattatreya Patil
Father's Name: Dattatreya Patil
House Number : 203
Age : 52 Gender : Male
Photo Available

67 AMD3702560
Name : Shobha Prasad Patil
Husband's Name: Prasad Patil
House Number : 203
Age : 51 Gender : Female
Photo Available

68 AMD3028354
Name : Ankit Prakash Buddhdev
Father's Name: Prakash Buddhdev
House Number : 502
Age : 41 Gender : Male
Photo Available

69 AMD5273602
Name : Madhukar Anant Naik
Father's Name: Anant Naik
House Number : B 601,SHIVALAYA SOC,
Age : 73 Gender : Male
Photo Available

70 AMD5882402
Name : ISHA MANISH CHHEDA
Father's Name: MANISH CHHEDA
House Number : 4/12 ALPHA APARTMENT
Age : 21 Gender : Female
Photo Available

71 AMD3636453
Name : Punit Phoolchand Kanungo
Father's Name: Phoolchand Kanungo
House Number :
Age : 40 Gender : Male
Photo Available

72 AMD5461066
Name : Shridhar Purushottam Joshi
Father's Name: Purushottam Joshi
House Number : P 3
Age : 85 Gender : Male
Photo Available

73 AMD5461074
Name : Shilpa Shridhar Joshi
Husband's Name: Shridhar Joshi
House Number : P 3
Age : 79 Gender : Female
Photo Available

74 GBP1244961
Name : Priti Shridhar Joshi
Father's Name: Shridhar Joshi
House Number : T 3
Age : 47 Gender : Female
Photo Available

75 AMD3028362
Name : Mukund Purushottam Joshi
Father's Name: Purushottam Joshi
House Number : Du 4
Age : 80 Gender : Male
Photo Available

76 AMD3028370
Name : Rekha Mukund Joshi
Husband's Name: Mukund Joshi
House Number : Du 4
Age : 74 Gender : Female
Photo Available

77 GBP1233808
Name : Chandrika Rikhab Kanungo
Husband's Name: Rikhab Kanungo
House Number : Du 5
Age : 65 Gender : Female
Photo Available

78 AMD3028388
Name : Hema Manohar Joshi
Husband's Name: Manohar Joshi
House Number : Du 6
Age : 76 Gender : Female
Photo Available

79 AMD3028396
Name : Omkar Manohar Joshi
Father's Name: Manohar Joshi
House Number : Du 6
Age : 48 Gender : Male
Photo Available

80 AMD5461124
Name : Alka Keshav Joshi
Husband's Name: Keshav Joshi
House Number : Ti 7
Age : 82 Gender : Female
Photo Available

81 GBP1245083
Name : Shrikant Vishnu Paranjape
Father's Name: Vishnu Paranjape
House Number : Ti 8
Age : 76 Gender : Male
Photo Available

82 GBP1258185
Name : Tushar Shrikant Paranjape
Father's Name: Shrikant Paranjape
House Number : Ti 8
Age : 42 Gender : Male
Photo Available

83 AMD3888716
Name : Gauri Vasant Joshi
Father's Name: Vasant Joshi
House Number : 9
Age : 28 Gender : Female
Photo Available

84 AMD3028420
Name : Urmila Vasant Joshi
Husband's Name: Vasant Joshi
House Number : T. 9
Age : 54 Gender : Female
Photo Available

85 AMD3028412
Name : Vasant Madhav Joshi
Father's Name: Madhav Joshi
House Number : Ti 9
Age : 58 Gender : Male
Photo Available

86 AMD5461132
Name : Ajeet Mahadev Kshirsagar
Father's Name: Mahadev Kshirsagar
House Number : Chau 11
Age : 73 Gender : Male
Photo Available

87 AMD3397528
Name : Kaveri Ajeet Kshirsagar
Father's Name: Ajeet Kshirsagar
House Number : Chau 11
Age : 41 Gender : Female
Photo Available

88 AMD5461140
Name : Kamlakshi Ajeet Shirsagar
Husband's Name: Ajeet Kshirsagar
House Number : Chau 11
Age : 71 Gender : Female
Photo Available

89 AMD3702586
Name : Manisha Navin Chheda
Father's Name: Navin Chheda
House Number : 12
Age : 57 Gender : Female
Photo Available

90 GBP1249390
Name : Jayashri Navin Chheda
Husband's Name: Navin Chheda
House Number : Chau 12
Age : 79 Gender : Female
Photo Available

91 GBP1255058
Name : Manish Navin Chheda
Father's Name: Navin Chheda
House Number : Chau 12
Age : 52 Gender : Male
Photo Available

92 GBP1255066
Name : Dimple Manish Chheda
Husband's Name: Manish Chheda
House Number : Chau. 12
Age : 48 Gender : Female
Photo Available

93 AMD5114251
Name : RUSHA KAPASI
Husband's Name: PRANAV KAPASI
House Number : 13, ALPHA APARTMENT
Age : 37 Gender : Female
Photo Available

94 GBP1477363
Name : Meena Maheshbhai Kapasi
Father's Name: Maheshbhai Kapasi
House Number : Pa 13
Age : 66 Gender : Female
Photo Available

95 GBP1477355
Name : Mahesh Hiralal Kapsi
Father's Name: Hiralal Kapsi
House Number : Pa 13
Age : 70 Gender : Male
Photo Available

96 GBP1255686
Name : Vaishnavi Yashwant Jagushte
Father's Name: Yashwant Jagushte
House Number : Pa 14
Age : 44 Gender : Female
Photo Available

97 AMD2505311
Name : Pranav Mahesh Kapasi
Father's Name: Mahesh Kapasi
House Number : Pa/14
Age : 38 Gender : Male
Photo Available

98 AMD5461165
Name : Kokila Jaikumar Gandhi
Husband's Name: Jaikumar Gandhi
House Number : Pa 15
Age : 84 Gender : Female
Photo Available

99 AMD3028438
Name : Darshan Jaikumar Gandhi
Father's Name: Jaikumar Gandhi
House Number : Pa 15
Age : 56 Gender : Male
Photo Available

100 AMD3702578

Name : Rajvi Kirti Shah
Father's Name: Kirti Shah
House Number : 16
Age : 35 Gender : Female

Photo Available

101 AMD3888690

Name : Meghana Darshan Gandhi
Husband's Name: Darshan Gandhi
House Number : 5/15
Age : 52 Gender : Female

Photo Available

102 AMD3888708

Name : Hemanshi Darshan Gandhi
Father's Name: Darshan Gandhi
House Number : 5/15
Age : 28 Gender : Female

Photo Available

103 AMD4988960
Name : Ruchita Sushrut Patel
Husband's Name: Sushrut Patel
House Number : 1, Mani Bhuvan,
Age : 39 Gender : Female
Photo Available

104 AMD4989778
Name : SUSHRUT SUDHIRBHAI PATEL
Father's Name: SUDHIRBHAI PATEL
House Number : FLAT NO.1, MANI BHUVAN
Age : 41 Gender : Male
Photo Available

105 GBP1252584
Name : Kusumben Sudhirbhai Patel
Husband's Name: Sudhirbhai Patel
House Number : P 1
Age : 66 Gender : Female
Photo Available

106 GBP1254135
Name : Prafull Bhulabhai Desai
Father's Name: Bhulabhai Desai
House Number : T 1
Age : 72 Gender : Male
Photo Available

107 AMD5461199
Name : Jayashri Bhulabhai Desai
Husband's Name: Bhulabhai Desai
House Number : T 1
Age : 66 Gender : Female
Photo Available

108 AMD3397577
Name : Bhavna Paresh Patel
Husband's Name: Paresh Patel
House Number : Du 2
Age : 58 Gender : Female
Photo Available

109 AMD4990701
Name : Aayushi Paresh Patel
Father's Name: Paresh Patel
House Number : Mani Bhuvan,
Age : 27 Gender : Female
Photo Available

110 AMD3397551
Name : Harkesh Chhotelal Dhobi
Father's Name: Chhotelal Dhobi
House Number : T
Age : 40 Gender : Male
Photo Available

111 AMD5461207
Name : Mistrilal Mahadev Rajak
Father's Name: Mahadev Rajak
House Number : T 1
Age : 68 Gender : Male
Photo Available

112 AMD5461215
Name : SHAMLAL RAJAK
Father's Name: MAHADEV RAJAK
House Number : T 1
Age : 61 Gender : Male
Photo Available

113 AMD5461223
Name : Ramlal Mahadev Rajak
Father's Name: Mahadev Rajak
House Number : T 1
Age : 58 Gender : Male
Photo Available

114 GBP1234632
Name : Jagannath Mahadev Rajak
Father's Name: Mahadev Rajak
House Number : T 1
Age : 53 Gender : Male
Photo Available

115 AMD5461256
Name : PARESH PATEL
Father's Name: CHIMANBHAI PATEL
House Number : Du 2
Age : 56 Gender : Male
Photo Available

116 AMD5461264
Name : Arvind Bhai Narsibhai Patel
Father's Name: Narsibhai Patel
House Number : Chau 4
Age : 76 Gender : Male
Photo Available

117 GBP1248897

Name : Kamlaben Babulal Jain
Husband's Name: Babulal Jain
House Number : Du 6
Age : 66 Gender : Female

Photo Available

118 AMD5499579
Name : Pratibha Manohar Bapat
Husband's Name: Manohar Bapat
House Number : Du 6
Age : 66 Gender : Female
Photo Available

119 AMD3397833
Name : Kaustubh Manohar Bapat
Father's Name: Manohar Bapat
House Number : Du 6
Age : 46 Gender : Male
Photo Available

120 AMD3397841
Name : Vina Madhusudan Rao
Father's Name: Madhusudan Rao
House Number : T. 9
Age : 52 Gender : Female
Photo Available

121 GBP1249804
Name : Dakshayani Vinayak Rao
Husband's Name: Vinayak Rao
House Number : T. 9
Age : 49 Gender : Female
Photo Available

122 AMD5499587
Name : Vinayak Muniyaji Rao
Father's Name: Muniyaji Rao
House Number : Ti 9
Age : 55 Gender : Male
Photo Available

123 AMD5499595
Name : Madhusudan Muniyaji Rao
Father's Name: Muniyaji Rao
House Number : Ti 9
Age : 53 Gender : Male
Photo Available

124 AMD5718846
Name : ASHNA RANADE
Father's Name: ASHISH RANADE
House Number : A/2 SHREE SAI KRUPA SOC
Age : 25 Gender : Female
Photo Available

125 GBP1256056
Name : Disha Nikhil Sakhaiya
Husband's Name: Nikhil Sakhaiya
House Number : T 3
Age : 50 Gender : Female
Photo Available

126 AMD5499637
Name : Nikhil Amritlal Sarvaiya
Father's Name: Amritlal Sarvaiya
House Number : T 3
Age : 53 Gender : Male
Photo Available

127 AMD2946374
Name : Tejas Bharat Dave
Father's Name: Bharat Dave
House Number : B5
Age : 37 Gender : Male
Photo Available

128 AMD2946366
Name : Reena Bharat Dave
Father's Name: Bharat Dave
House Number : B5
Age : 34 Gender : Female
Photo Available

129 AMD0488080
Name : Bharat Dharmadatt Dave
Father's Name: Dharmadatt Dave
House Number : P 5
Age : 63 Gender : Male
Photo Available

130 GBP1253137
Name : Yogina Bharat Dave
Husband's Name: Bharat Dave
House Number : P 5
Age : 57 Gender : Female
Photo Available

131 AMD0488127
Name : Bharat Pandurang Ghadshe
Father's Name: Pandurang Ghadshe
House Number : Ti 11
Age : 60 Gender : Male
Photo Available

132 AMD5005806
Name : BHAKTI BHARAT GHADSE
Husband's Name: BHARAT GHADSE
House Number : B-13 KRISHNA SMRUTI
Age : 56 Gender : Female
Photo Available

133 AMD5499660
Name : Anusaya Ramesh Naik
Husband's Name: Ramesh Naik
House Number : T. 15
Age : 71 Gender : Female
Photo Available

134 AMD1533314
Name : Hemant Ramesh Naik
Father's Name: Ramesh Naik
House Number : Ti 15
Age : 39 Gender : Male
Photo Available

135 AMD5700927
Name : VARSHA NAIK
Husband's Name: HEMANT NAIK
House Number : B-15/3 KRISHNA SMRUTI
Age : 38 Gender : Female
Photo Available

136 AMD5077433
Name : SONAL SHISHIR THAKKAR
Husband's Name: SHISHIR THAKKAR
House Number : GOKUL NIWAS
Age : 45 Gender : Female
Photo Available

137 AMD3397924
Name : Harsha Pankaj Thakkar
Husband's Name: Pankaj Thakkar
House Number : P 1
Age : 71 Gender : Female
Photo Available

138 GBP1249184
Name : Indumati Ishwarlal Kapdiya
Husband's Name: Ishwarlal Kapdiya
House Number : T 1
Age : 75 Gender : Female
Photo Available

139 AMD5172788
Name : Bhakti Thakkar
Father's Name: Pankajkumar Thakkar
House Number : Gokul Niwas 2
Age : 42 Gender : Female
Photo Available

140 GBP1248939
Name : Parag Jayant Shah
Father's Name: Jayant Shah
House Number : T 4
Age : 47 Gender : Male
Photo Available

141 GBP1256213
Name : Manoj Kumar Nathalal Thakkar
Father's Name: Nathalal Thakkar
House Number : P 5
Age : 77 Gender : Male
Photo Available

142 AMD3397932
Name : SHISHIR NITIN KUMAR THAKKAR
Father's Name: NITIN KUMAR THAKKAR
House Number : P 5
Age : 46 Gender : Male
Photo Available

143 AMD3888757
Name : Shubham lalit Janaskar
Father's Name: lalit Janaskar
House Number : 7A
Age : 29 Gender : Male
Photo Available

144 GBP1245802

Name : Lalit Deu Janaskar
Father's Name: Deu Janaskar
House Number : T 1
Age : 58 Gender : Male

Photo Available

145 AMD3636487
Name : Nilesh Lakhamshi Shah
Father's Name: Lakhamshi Shah
House Number : 502 RAJMOHAN
Age : 51 Gender : Male
Photo Available

146 AMD3028495
Name : REENA MANISH SHAH
Husband's Name: MANISH SHAH
House Number : 601 PRATHAM SOCIETY CHS
Age : 47 Gender : Female
Photo Available

147 AMD2946382
Name : Pradnya Suhas Joshi
Father's Name: Suhas Joshi
House Number : 1
Age : 35 Gender : Female
Photo Available

148 AMD3888765
Name : Prathmesh Suhas Joshi
Father's Name: Suhas Joshi
House Number : 1
Age : 30 Gender : Male
Photo Available

149 GBP1230390
Name : Sheela Narayan Joshi
Husband's Name: Narayan Joshi
House Number : P 1
Age : 84 Gender : Female
Photo Available

150 GBP1243112
Name : Suhas Narayan Joshi
Father's Name: Narayan Joshi
House Number : P 1
Age : 61 Gender : Male
Photo Available

151 GBP1241876
Name : Madhuri Suhas Joshi
Husband's Name: Suhas Joshi
House Number : P 1
Age : 52 Gender : Female
Photo Available

152 AMD5102165
Name : DEEPAK SHAH
Father's Name: HASMUKHALAL SHAH
House Number : 2,WAMAN BUILDING
Age : 71 Gender : Male
Photo Available

153 AMD5097712
Name : NITA SHAH
Husband's Name: DEEPAK SHAH
House Number : 2,WAMAN BUILDING
Age : 66 Gender : Female
Photo Available

154 AMD3636529
Name : Sanjay Motichand Kandu
Father's Name: Motichand Kandu
House Number : 3
Age : 51 Gender : Male
Photo Available

155 AMD5151659
Name : JAYESH CHHEDA
Father's Name: CHAMPSHIBHAI CHHEDA
House Number : 5 WAMAN CHS
Age : 57 Gender : Male
Photo Available

156 AMD5150081
Name : HEENA CHHEDA
Husband's Name: JAYESH CHHEDA
House Number : 5 WAMAN CHS
Age : 55 Gender : Female
Photo Available

157 AMD5150107
Name : NIDHI CHHEDA
Father's Name: JAYESH CHHEDA
House Number : 5 WAMAN CHS
Age : 31 Gender : Female
Photo Available

158 AMD5150115
Name : DHAIRYA CHHEDA
Father's Name: JAYESH CHHEDA
House Number : 5 WAMAN CHS
Age : 27 Gender : Male
Photo Available

159 AMD3028479
Name : Panna Nilesh Nandu
Husband's Name: Nilesh Nandu
House Number : Du 5 6
Age : 49 Gender : Female
Photo Available

160 AMD5136320
Name : DHWANI CHHEDA
Father's Name: DHANANJAY CHHEDA
House Number : 13/5 WAMAN SOC
Age : 25 Gender : Female
Photo Available

161 AMD3105889
Name : Mahendra khetshi Shah
Father's Name: khetshi Saha
House Number : 204
Age : 57 Gender : Male
Photo Available

162 AMD3105863
Name : FORAM Mahendra SHAH
Father's Name: Mahendra Shah
House Number : 204
Age : 33 Gender : Female
Photo Available

163 AMD3105871
Name : Vaibhav Mahendra Shah
Father's Name: Mahendra Shah
House Number : 204
Age : 31 Gender : Male
Photo Available

164 AMD3105855
Name : AMRUT Mahendra SJHAH
Husband's Name: Mahendra Shah
House Number : 204
Age : 58 Gender : Female
Photo Available

165 AMD3636479
Name : Lakhamshi Khakhan Shah
Father's Name: Khakhan Shah
House Number : 502 RAJMOHAN
Age : 73 Gender : Male
Photo Available

166 AMD3636511
Name : DIWALIBEN LAKHANSHI SHAH
Husband's Name: LAKHANSHI SHAH
House Number : 502 RAJMOHAN
Age : 71 Gender : Female
Photo Available

167 AMD5123484
Name : NEETA CHHEDA
Husband's Name: DHANJAY CHHEDA
House Number : 5/13,WAMAN SOC.
Age : 53 Gender : Female
Photo Available

168 AMD3636461
Name : Manish Lakhamshi Shah
Father's Name: Lakhamshi Shah
House Number : 601 PRATHAM SOCIETY
Age : 50 Gender : Male
Photo Available

169 AMD3636495
Name : REENA MANISH SHAH
Husband's Name: MANISH SHAH
House Number : 7/8/9
Age : 47 Gender : Female
Photo Available

170 AMD5131826
Name : JAYANTILAL SHAH
Father's Name: KUNVERJI SHAH
House Number : 14/15 WAMAN CHS
Age : 54 Gender : Male
Photo Available

171 AMD5132105
Name : YOGITA SHAH
Husband's Name: JAYANTILAL SHAH
House Number : 14/15 WAMAN SOCIETY
Age : 44 Gender : Female
Photo Available

172 GBP1233402
Name : Kaval Rameshchand Bohra
Father's Name: Ramesh Bohra
House Number : Chau 9
Age : 40 Gender : Male
Photo Available

173 GBP1249242
Name : Kishor Madhav Chavarikar
Father's Name: Madhav Chavarikar
House Number : T 1
Age : 60 Gender : Male
Photo Available

174 GBP1249234
Name : Swarda Kishor Chavarikar
Husband's Name: Kishor Chavarikar
House Number : T 1
Age : 54 Gender : Female
Photo Available

175 GBP1238070
Name : Atul Dinkar Phadke
Father's Name: Dinkar Fadke
House Number : T 2
Age : 66 Gender : Male
Photo Available

176 GBP1238062
Name : Amita Atul Phadke
Husband's Name: Atul Fadke
House Number : T 2
Age : 62 Gender : Female
Photo Available

177 GBP1259209
Name : Riddhi Haresh Shrof
Husband's Name: Haresh Shrof
House Number : T. 8
Age : 68 Gender : Female
Photo Available

178 AMD2693075
Name : Shivani Haresh Shrof
Father's Name: Haresh Shrof
House Number : T.-8
Age : 44 Gender : Female
Photo Available

179 GBP1233527
Name : Ramesh Babulal Bohra
Father's Name: Babulal Bohra
House Number : Chau 9
Age : 64 Gender : Male
Photo Available

180 GBP1245240
Name : Lokesh Ramesh Bohra
Father's Name: Ramesh Bohra
House Number : Chau 9
Age : 43 Gender : Male
Photo Available

181 AMD2693083
Name : Ketan Ramesh Bohra
Father's Name: Ramesh Bohra
House Number : Chau-9
Age : 45 Gender : Male
Photo Available

182 AMD3702610
Name : Advait Kishore Chourikar
Father's Name: Kishore Chourikar
House Number : 1/1
Age : 32 Gender : Male
Photo Available

183 AMD5128905
Name : CHAITRAL CHOURIKAR
Father's Name: KISHORE CHOURIKAR
House Number : 1/1 VISHNU PRSAD SOCIETY
Age : 26 Gender : Female
Photo Available

184 AMD2313393
Name : Aarti Atul Fadke
Father's Name: Atul Fadke
House Number : 1/2
Age : 36 Gender : Female
Photo Available

185 AMD3105772
Name : Ankita Atul Phadke
Father's Name: Atul Phadke
House Number : 1/2
Age : 32 Gender : Female
Photo Available

186 AMD2693091
Name : Bhushan Digamber Bedekar
Father's Name: Digamber Bedekar
House Number : T-7
Age : 65 Gender : Male
Photo Available

187 AMD2693109
Name : Jyoti Bhushan Bedekar
Husband's Name: Bhushan Bedekar
House Number : T-7
Age : 59 Gender : Female
Photo Available

188 AMD0488466
Name : Rishikesh Suresh Deshmukh
Father's Name: Suresh Deshmukh
House Number : P-10
Age : 51 Gender : Male
Photo Available

189 AMD2505352
Name : Dilip Madhukar Joshi
Father's Name: Madhukar Joshi
House Number : 24
Age : 79 Gender : Male
Photo Available

190 AMD2505360
Name : Sunanda Dilip Joshi
Husband's Name: Dilip Joshi
House Number : 24
Age : 72 Gender : Female
Photo Available

191 AMD2505345
Name : Ojas Dilip Joshi
Father's Name: Dilip Joshi
House Number : 24
Age : 48 Gender : Male
Photo Available

192 AMD2505337
Name : Kirti Ojas Joshi
Husband's Name: Ojas Joshi
House Number : 24
Age : 44 Gender : Female
Photo Available

193 AMD2693158

Name : Kedar Makrand Gokhale
Father's Name: Makrand Gokhale
House Number : T-20
Age : 37 Gender : Male

Photo Available

194 AMD2693141

Name : Radhika Makrand Gokhale
Father's Name: Makrand Gokhale
House Number : T-20
Age : 39 Gender : Female

Photo Available

195 GBP1248855
Name : Makrand Govind Gokhale
Father's Name: Govind Gokhale
House Number : T 20
Age : 66 Gender : Male
Photo Available

196 GBP1246198
Name : Shilpa Makrand Gokhale
Husband's Name: Makrand Gokhale
House Number : T 20
Age : 61 Gender : Female
Photo Available

197 AMD3028511
Name : Nitin Govind Gokhale
Father's Name: Govind Gokhale
House Number : T 20
Age : 56 Gender : Male
Photo Available

198 AMD5499850
Name : Vaishali Ashok Bhagawat
Husband's Name: Ashok Bhagawat
House Number : P 22
Age : 77 Gender : Female
Photo Available

199 AMD0488622
Name : Navin Chandra Govind Ambulkar
Father's Name: Govind Ambulkar
House Number : Du-23
Age : 77 Gender : Male
Photo Available

200 AMD0488630
Name : Namita Navin Chandra Ambulkar
Husband's Name: Navin Chandra Ambulkar
House Number : Du-23
Age : 69 Gender : Female
Photo Available

201 AMD3924164
Name : Nevil Navin Ambulkar
Father's Name: Navin Ambulkar
House Number : 2/23
Age : 28 Gender : Male
Photo Available

202 AMD0488713

Name : Anil Bhaskar Aathawale
Father's Name: Bhaskar Aathawale
House Number : Du-29
Age : 75 Gender : Male

Photo Available

203 AMD0488721

Name : Sudha Anil Aathawale
Husband's Name: Anil Aathawale
House Number : Du-29
Age : 69 Gender : Female

Photo Available

204 AMD0488753

Name : Jagannath Sadashiv Joshi
Father's Name: Sadashiv Joshi
House Number : Du-30
Age : 65 Gender : Male

Photo Available

205 AMD3702628

Name : Chinmay Anil Athavale
Father's Name: Anil Athavale
House Number : 2/29
Age : 40 Gender : Male

Photo Available

206 AMD5906995
Name : MANISHA KHER
Husband's Name: SUNIL KHER
House Number : 25,santoor 34
Age : 54 Gender : Female
Photo Available

207 AMD2693190
Name : Sarang Shrikant Fanasalkar
Father's Name: Shrikant Fanasalkar
House Number : .
Age : 38 Gender : Male
Photo Available

208 AMD5499900
Name : S Laxman Shivraj
Father's Name: Laxman Shivraj
House Number : T 4
Age : 62 Gender : Male
Photo Available

209 AMD0488846
Name : Rajshri Shrikant Fanasalkar
Husband's Name: Shrikant Fanasalkar
House Number : T 5
Age : 63 Gender : Female
Photo Available

210 AMD0488838
Name : Shrikant Vishnu Fanasalkar
Father's Name: Vishnu Fanasalkar
House Number : T-5
Age : 68 Gender : Male
Photo Available

211 GBP1259746
Name : Shailesh Sharad Patvardhan
Father's Name: Sharad Patvardhan
House Number : P 6
Age : 57 Gender : Male
Photo Available

212 GBP1241256
Name : Priti Shailesh Patvardhan
Husband's Name: Shailesh Patvardhan
House Number : P 6
Age : 52 Gender : Female
Photo Available

213 AMD0488852
Name : Sharad Ram Krishna Patvardhan
Father's Name: Ram Krishna Patvardhan
House Number : P-6
Age : 86 Gender : Male
Photo Available

214 AMD0488862
Name : Sheela Sharad Patvardhan
Husband's Name: Sharad Patvardhan
House Number : P-6
Age : 83 Gender : Female
Photo Available

215 AMD5499918
Name : Ashok Vasant Joshi
Father's Name: Vasant Joshi
House Number : Du 7
Age : 65 Gender : Male
Photo Available

216 AMD5499926
Name : Sanjeevani Ashok Joshi
Husband's Name: Ashok Joshi
House Number : Du 7
Age : 63 Gender : Female
Photo Available

217 AMD5100250
Name : ANUSHKA PATWARDHAN
Father's Name: SHAILESH PATWARDHAN
House Number : 12 SANTOOR SOC
Age : 27 Gender : Female
Photo Available

218 AMD1005099
Name : Rashika Ashek Joshi
Father's Name: Ashek Joshi
House Number : 22
Age : 37 Gender : Female
Photo Available

219 AMD3749223
Name : Pratik Rajeev Khare
Father's Name: Rajeev Khare
House Number : 34
Age : 31 Gender : Male
Photo Available

220 AMD5942099
Name : Aabha Ashutosh Karle
Mother's Name: Anita Karle
House Number : 301, Santoor Residency
Age : 20 Gender : Female
Photo Available

221 XXL4051793
Name : Renu Anand Kesarkar
Husband's Name: Anand Kesarkar
House Number : 201, SANTOOR RESIDENCY
Age : 57 Gender : Female
Photo Available

222 KNF0444356
Name : Ramesh Krishna Deshmukh
Father's Name: Krishna Deshmukh
House Number : 801 SANTOOR RESIDENCY
Age : 63 Gender : Male
Photo Available

223 AMD5979265
Name : SOHAM SACHIN MAHAMUNKAR
Father's Name: SACHIN MAHAMUNKAR
House Number : 901, SANTOOR RESIDENCY
Age : 20 Gender : Male
Photo Available

224 XXL4822615
Name : Anand Sakharam Kesharkar
Father's Name: Sakharam Kesharkar
House Number : 201 2ND FLOOR SANTOOR RESIDEN
Age : 67 Gender : Male
Photo Available

225 WCS3606654
Name : Roopa Darshan Mujumdar
Husband's Name: Darshan Mujumdar
House Number : 501, Santoor Residency
Age : 59 Gender : Female
Photo Available

226 WCS3606647
Name : Darshan Drupad Mujumdar
Father's Name: Drupad Mujumdar
House Number : 501, Santoor Residency
Age : 65 Gender : Male
Photo Available

227 GBP1240308
Name : Dattatreya Haribhau Joshi
Father's Name: Haribhau Joshi
House Number : T 6
Age : 83 Gender : Male
Photo Available

228 GBP1238021
Name : Rajni Dattatreya Joshi
Husband's Name: Dattatreya Joshi
House Number : T 6
Age : 79 Gender : Female
Photo Available

229 GBP1238013
Name : Hemant Dattatreya Joshi
Father's Name: Dattatreya Joshi
House Number : T 6
Age : 55 Gender : Male
Photo Available

230 AMD5499942
Name : Laxmi Padmanabhan Aiyyar
Husband's Name: Padmanabhan Aiyyar
House Number : T 7
Age : 66 Gender : Female
Photo Available

231 AMD2693208
Name : Anant Narayan Padamnathan Aiyyar
Father's Name: Padamnathan Aiyyar
House Number : T-7
Age : 40 Gender : Male
Photo Available

232 GBP1244573
Name : Jayant Ramchandra Vartak
Father's Name: Ramchandra Vartak
House Number : P 14
Age : 70 Gender : Male
Photo Available

233 GBP1244565
Name : Ujwal Jayant Vartak
Husband's Name: Jayant Vartak
House Number : P 14
Age : 64 Gender : Female
Photo Available

234 GBP1245125
Name : Omkar Jayant Vartak
Father's Name: Jayant Vartak
House Number : P 14
Age : 38 Gender : Male
Photo Available

235 AMD3105897
Name : Lalita Joshi
Husband's Name: Hemant Joshi
House Number : 4/5
Age : 52 Gender : Female
Photo Available

236 GBP1241926
Name : Sheela Vasant Kher
Husband's Name: Vasant Kher
House Number : Du 24 25
Age : 87 Gender : Female
Photo Available

237 AMD2693216
Name : Sunil Vasant Kher
Father's Name: Vasant Kher
House Number : Du-24-25
Age : 60 Gender : Male
Photo Available

238 GBP1243229

Name : Roshanlal Pyarchand Jain
Father's Name: Pyarchand Jain
House Number : 34
Age : 81 Gender : Male

Photo Available

239 GBP1243211

Name : Kesarben Roshanlal Jain
Husband's Name: Roshanlal Jain
House Number : 34
Age : 78 Gender : Female

Photo Available

240 AMD5499975
Name : Neema Suresh Navalkar
Husband's Name: Suresh Navalkar
House Number : Du 1
Age : 73 Gender : Female
Photo Available

241 GBP1231224
Name : Satyabhama Maruti Khilare
Husband's Name: Maruti Khilare
House Number : T 1
Age : 75 Gender : Female
Photo Available

242 GBP1244110
Name : Sujata Kishor Khilare
Husband's Name: Kishor Khilare
House Number : T 1
Age : 44 Gender : Female
Photo Available

243 AMD0489044
Name : Kishor Maruti Khilare
Father's Name: Maruti Khilare
House Number : T-1
Age : 54 Gender : Male
Photo Available

244 GBP1256437
Name : Sunanda Arun Naik
Husband's Name: Arun Naik
House Number : 402 ZEE NAYAK BUILDING
Age : 63 Gender : Female
Photo Available

245 AMD2191781
Name : Bhakti Arun Naik
Father's Name: Arun Naik
House Number : T 2
Age : 37 Gender : Female
Photo Available

246 AMD5734892
Name : AKHILESH KHILARE
Father's Name: KISHOR KHILARE
House Number : 36 A
Age : 25 Gender : Male
Photo Available

247 AMD5005798
Name : NIYATI ARUN NAIK
Father's Name: ARUN NAIK
House Number : 402 ZEE NAYAK BUILDING
Age : 34 Gender : Female
Photo Available

248 AMD2026946
Name : Vivek Bharat Dalal
Father's Name: Bharat Dalal
House Number :
Age : 35 Gender : Male
Photo Available

249 GBP1247824
Name : Deepak Pranlal Dalal
Father's Name: Pranlal Dalal
House Number : P 2
Age : 77 Gender : Male
Photo Available

250 GBP1252899
Name : Pravina Deepak Dalal
Husband's Name: Deepak Dalal
House Number : P 2
Age : 73 Gender : Female
Photo Available

251 GBP1234277
Name : Jagruti Bharat Dalal
Husband's Name: Bharat Dalal
House Number : P 2
Age : 66 Gender : Female
Photo Available

252 GBP1248210
Name : Harsh Deepak Dalal
Father's Name: Deepak Dalal
House Number : P 2
Age : 46 Gender : Male
Photo Available

253 AMD2026938
Name : Vaibhavi Bharat Dalal
Father's Name: Bharat Dalal
House Number : P 2
Age : 41 Gender : Female
Photo Available

254 AMD2693257
Name : Sheetal Deepak Dalal
Husband's Name: Deepak Dalal
House Number : P-2
Age : 49 Gender : Female
Photo Available

255 AMD5952015
Name : RADHA MUKUL JOSHI JOSHI
Husband's Name: MUKUL JOSHI JOSHI
House Number : Room No.1/42, Kamla
Age : 62 Gender : Female
Photo Available

256 AMD3105921
Name : Trishul Ramchandra Hambe
Father's Name: Ramchandra Hambe
House Number : 8
Age : 46 Gender : Male
Photo Available

257 AMD3105913
Name : Poonam Trishul Humbe
Father's Name: Trishul Humbe
House Number : 8
Age : 44 Gender : Female
Photo Available

258 AMD2693265
Name : Ramesh Bapurao Pisal
Father's Name: Bapurao Pisal
House Number : A 101 UDYAN CHS
Age : 62 Gender : Male
Photo Available

259 AMD5059266
Name : SANGITA PUNJARAM DURGUDE
Father's Name: PUNJARAM DURGUDE
House Number : 48/3 ,B.M.C.QUARTERS
Age : 48 Gender : Female
Photo Available

260 AMD3749231
Name : Shambhavi Gaurang Tripathi
Father's Name: Gaurang Tripathi
House Number : 2
Age : 31 Gender : Female
Photo Available

261 GBP1231059
Name : Valkal Gaurang Tripathi
Husband's Name: Gaurang Tripathi
House Number : P 2
Age : 58 Gender : Female
Photo Available

262 GBP1252790
Name : Mugdha Sharad Chandra Jaykar
Husband's Name: Sharad Chandra Jaykar
House Number : Du 3
Age : 75 Gender : Female
Photo Available

263 GBP1254713
Name : Swapnil Sharad Chandra Jaykar
Father's Name: Sharad Chandra Jaykar
House Number : Du 3
Age : 50 Gender : Male
Photo Available

264 GBP1235530
Name : Akshat Sharad Chandra Jaykar
Father's Name: Sharad Chandra Jaykar
House Number : Du 3
Age : 49 Gender : Male
Photo Available

265 GBP1235969
Name : Sudhir Gopal Harvadekar
Father's Name: Gopal Harvadekar
House Number : Du 4
Age : 76 Gender : Male
Photo Available

266 GBP1235951
Name : Kalpana Gopal Harvadekar
Father's Name: Gopal Harvadekar
House Number : Du 4
Age : 66 Gender : Female
Photo Available

267 GBP1235944
Name : Sameer Gopal Harvadekar
Father's Name: Gopal Harvadekar
House Number : Du 4
Age : 60 Gender : Male
Photo Available

268 AMD5878897
Name : RAJ BHADRESH BHATT
Father's Name: BHADRESH BHATT
House Number : 202/52 GALAXY ARCADE
Age : 24 Gender : Male
Photo Available

269 AMD3636560
Name : Dheuvkumar Madhavlal Pandya
Father's Name: Madhavlal Pandya
House Number :
Age : 88 Gender : Male
Photo Available

270 AMD3636578
Name : Paresh Dhruvkumar Pandya
Father's Name: Dhruvkumar Pandya
House Number :
Age : 61 Gender : Male
Photo Available

271 AMD3636586
Name : Hina Paresh Pandya
Husband's Name: Paresh Pandya
House Number :
Age : 55 Gender : Female
Photo Available

272 AMD3636552
Name : Karan Paresh Pandya
Father's Name: Paresh Pandya
House Number :
Age : 33 Gender : Male
Photo Available

273 AMD3636594
Name : Chandni Paresh Pandya
Father's Name: Paresh Pandya
House Number :
Age : 33 Gender : Female
Photo Available

274 GBP1242759
Name : Bhadresh Induprasad Bhat
Father's Name: Induprasad Bhat
House Number : Du 202
Age : 62 Gender : Male
Photo Available

275 GBP1243625
Name : Hitesh Induprasad Bhat
Father's Name: Induprasad Bhat
House Number : Du 202
Age : 60 Gender : Male
Photo Available

276 GBP1242767
Name : Ela Bhadresh Bhat
Husband's Name: Bhadresh Bhat
House Number : Du 202
Age : 60 Gender : Female
Photo Available

277 AMD5915590
Name : RANJANA PARIKH
Father's Name: motilal parikh
House Number : Aditya apartment
Age : 74 Gender : Male
Photo Available

278 AMD5916127
Name : PRAKASH PARIKH
Father's Name: motilal parikh
House Number : 501, Aditya apartmen
Age : 72 Gender : Male
Photo Available

279 AMD5915681
Name : BEENA PARIKH
Husband's Name: PRAKASH PARIKH
House Number : 501, Aditya apartmen
Age : 67 Gender : Female
Photo Available

280 AMD5893136
Name : Samkit Ashwin Shah
Father's Name: Ashwin Shah
House Number : 301/302 Aditya
Age : 22 Gender : Male
Photo Available

281 AMD5911243
Name : Sanjay Ramprasad gupta
Father's Name: RAMPRASAD gupta
House Number : parleshswar chana sh
Age : 37 Gender : Male
Photo Available

282 GBP1241165
Name : Gopal Gangadhar Shidhore
Father's Name: Gangadhar Shidhore
House Number : T 5
Age : 72 Gender : Male
Photo Available

283 GBP1241173
Name : Shubhangi Gopal Shidhore
Husband's Name: Gopal Shidhore
House Number : T 5
Age : 65 Gender : Female
Photo Available

284 AMD2693273
Name : Chhaya Ramesh Pisal
Husband's Name: Ramesh Pisal
House Number : A 101 UDYAN CHS
Age : 57 Gender : Female
Photo Available

285 AMD5723994
Name : TANAY PISAL
Father's Name: RAMESH PISAL
House Number : A/101 PARLE UDYAN SOC
Age : 25 Gender : Male
Photo Available

286 AMD5748843
Name : YASHVI SHAH
Father's Name: ASHWIN SHAH
House Number : 302, ADITYA APARTMENT
Age : 25 Gender : Female
Photo Available

287 AMD5175732
Name : ASHWIN SHAH
Father's Name: DEVRAJ SHAH
House Number : 301/302 ADITYA APARTMENT
Age : 59 Gender : Male
Photo Available

288 GBP1234962
Name : Kapila Ajeet Dave
Husband's Name: Ajeet Dave
House Number : P 5
Age : 84 Gender : Female
Photo Available

289 AMD2693323
Name : Meghana Vipul Dave
Husband's Name: Vipul Dave
House Number : P-5
Age : 53 Gender : Female
Photo Available

290 GBP1234970
Name : Ajeet Labhshankar Dave
Father's Name: Labhshankar Dave
House Number : T 5
Age : 85 Gender : Male
Photo Available

291 GBP1236363
Name : Vipul Ajeet Dave
Father's Name: Ajeet Dave
House Number : T 5
Age : 59 Gender : Male
Photo Available

292 GBP1242338
Name : Mita Dinesh Gandhi
Husband's Name: Dinesh Gandhi
House Number : P 7
Age : 72 Gender : Female
Photo Available

293 AMD3777885
Name : Shweta Dinesh Gandhi
Father's Name: Dinesh Gandhi
House Number : T 7
Age : 37 Gender : Female
Photo Available

294 AMD5500079
Name : Kalpana Sunil Shah
Husband's Name: Sunil Shah
House Number : P 8
Age : 64 Gender : Female
Photo Available

295 AMD3598661
Name : Shivani Sunil Shah
Father's Name: Sunil Shah
House Number : P 8
Age : 45 Gender : Female
Photo Available

296 AMD5112115
Name : SAUMIK GHERVADA
Father's Name: ARVIND GHERVADA
House Number : 10 NAVRATNA SOC
Age : 38 Gender : Male
Photo Available

297 AMD3398641
Name : Pankaj Khodidas Vora
Father's Name: Khodidas Vora
House Number : Du 12
Age : 71 Gender : Male
Photo Available

298 AMD3398658
Name : Harsha Pankaj Vora
Husband's Name: Pankaj Vora
House Number : Du 12
Age : 66 Gender : Female
Photo Available

299 AMD5973664
Name : Suman Jaipal Sharma
Husband's Name: Jaipal Sharma
House Number : 4/604 Navratna Chs Ltd Jaku C
Age : 54 Gender : Female
Photo Available

300 AMD5875547
Name : SHYAM AJAYKUMAR CHAMADIA
Father's Name: AJAYKUMAR CHAMADIA
House Number : A/112 TRIPTI SOC
Age : 24 Gender : Male
Photo Available

301 AMD5861927
Name : Kavya Chandulal Chheda
Father's Name: Chandulal Chheda
House Number : A/5, Tripti Society
Age : 21 Gender : Male
Photo Available

302 AMD5912605
Name : Pinkiben Rajeshkumar Shah
Husband's Name: Rajeshkumar Shah
House Number : A Wing Trupti
Age : 48 Gender : Female
Photo Available

303 AMD5912381
Name : Isha Rajeshkumar Shah
Father's Name: Rajeshkumar Shah
House Number : A Wing Trupti
Age : 26 Gender : Female
Photo Available

304 AMD3636610
Name : AKSHATA JANAK JAJOO
Husband's Name: JANAK JAJOO
House Number :
Age : 40 Gender : Female
Photo Available

305 AMD3636628
Name : RADHIKA SARDA JADHAV
Father's Name: Ashok Sarda
House Number : 901, Wing No 2A, Vitasta Bld
Age : 30 Gender : Female
Photo Available

306 AMD5500087
Name : Divykant Ochholal Katwala
Father's Name: Ochholal Katwala
House Number : T 1
Age : 90 Gender : Male
Photo Available

307 AMD5109228
Name : DIMPLE JAIN
Husband's Name: DHIRAJ JAIN
House Number : 2/A, TRIPTI CHS
Age : 41 Gender : Female
Photo Available

308 AMD0489357
Name : Chandrakant Hirji Chheda
Father's Name: Hirji Chheda
House Number : P-5
Age : 58 Gender : Male
Photo Available

309 AMD0489367
Name : Meena Chandrakant Chheda
Husband's Name: Chandrakant Chheda
House Number : P-5
Age : 55 Gender : Female
Photo Available

310 AMD5146402
Name : Yogesh Kothari
Father's Name: Amichand Kothari
House Number : A/6, Tripti Society
Age : 62 Gender : Male
Photo Available

311 AMD5110176
Name : Hema Kothari
Husband's Name: Yogesh Kothari
House Number : A/6, Tripti Society
Age : 60 Gender : Female
Photo Available

312 AMD3749256
Name : Richa Aditya Chamadia
Husband's Name: Aditya Chamadia
House Number : 7
Age : 39 Gender : Female
Photo Available

313 AMD3749264
Name : Aditya Mahesh Chamadia
Father's Name: Mahesh Chamadia
House Number : 7
Age : 39 Gender : Male
Photo Available

314 AMD5752670
Name : Rajeshkumar Shah
Father's Name: Dahyalal Shah
House Number : A-7 TRUPTI SOCIETY
Age : 51 Gender : Male
Photo Available

315 GBP1245950
Name : Mahesh Shankarlal Chamdiya
Father's Name: Shankarlal Chamdiya
House Number : P 7
Age : 71 Gender : Male
Photo Available

316 GBP1258375
Name : Asha Mahesh Chamdiya
Husband's Name: Mahesh Chamdiya
House Number : P 7
Age : 68 Gender : Female
Photo Available

317 AMD0489377
Name : Purushottam Ramgopal Jaju
Father's Name: Ramgopal Jaju
House Number : P 8
Age : 70 Gender : Male
Photo Available

318 AMD0489387
Name : Rajesh Purushottam Jaju
Husband's Name: Purushottam Jaju
House Number : P 8
Age : 68 Gender : Female
Photo Available

319 AMD5500145
Name : Sham Ramgopal Jaju
Father's Name: Ramgopal Jaju
House Number : P 8
Age : 67 Gender : Male
Photo Available

320 AMD2012938
Name : Meena Sham Jaju
Husband's Name: Sham Jaju
House Number : P 8
Age : 65 Gender : Female
Photo Available

321 AMD2693380
Name : Sandeep Shyamsundar Jaju
Father's Name: Shyamsundar Jaju
House Number : P-8
Age : 42 Gender : Male
Photo Available

322 AMD2693372
Name : Janak Purushottam Jaju
Father's Name: Purushottam Jaju
House Number : P-8
Age : 41 Gender : Male
Photo Available

323 AMD5500160
Name : Ashok Govardhandas Sarda
Father's Name: Govardhandas Sarda
House Number : Du 9
Age : 66 Gender : Male
Photo Available

324 AMD5500178
Name : Anita Ashok Sarda
Husband's Name: Ashok Sarda
House Number : Du 9
Age : 62 Gender : Female
Photo Available

325 GBP1254028
Name : Ajay Kumar Sajjan Kumar Chamadiya
Father's Name: Sajjan Kumar Chamadiya
House Number : Du 11
Age : 50 Gender : Male
Photo Available

326 GBP1244383
Name : Sushmadevi Ajaykumar Chamadiya
Husband's Name: Ajaykumar Chamadiya
House Number : Du 11
Age : 48 Gender : Female
Photo Available

327 AMD0489440
Name : Durgadevi Shankarlal Chamadiya
Husband's Name: Shankarlal Chamadiya
House Number : Du-11
Age : 96 Gender : Female
Photo Available

328 AMD3749272
Name : Bhavi Mukesh Shah
Father's Name: Mukesh Shah
House Number : 12 A
Age : 36 Gender : Female
Photo Available

329 AMD5500186
Name : Kanchanben Rasiklal Shah
Husband's Name: Rasiklal Shah
House Number : Du 12
Age : 92 Gender : Female
Photo Available

330 AMD2693414
Name : Mukesh Rasiklal Shah
Father's Name: Rasiklal Shah
House Number : Du-12
Age : 69 Gender : Male
Photo Available

331 AMD2693422
Name : Meena Mukesh Shah
Husband's Name: Mukesh Shah
House Number : Du-12
Age : 70 Gender : Female
Photo Available

332 AMD2693430
Name : Neha Mukesh Shah
Father's Name: Mukesh Shah
House Number : Du-12
Age : 42 Gender : Female
Photo Available

333 AMD5115050
Name : ABHINAV BIYANI
Father's Name: SITARAM BIYANI
House Number : 15-A, TRIPTI SOC,
Age : 40 Gender : Male
Photo Available

334 AMD5105242
Name : SONAL BIYANI
Husband's Name: ABHINAV BIYANI
House Number : A-15,TRUPTI SOCIETY
Age : 36 Gender : Female
Photo Available

335 AMD5500194
Name : SEETARAM BIYANI
Father's Name: SAGARMAL BIYANI
House Number : Ti 15
Age : 66 Gender : Male
Photo Available

336 AMD3028529
Name : Usha Seetaram Biyani
Husband's Name: Seetaram Biyani
House Number : Ti 15
Age : 64 Gender : Female
Photo Available

337 AMD5837885
Name : Payal Sidhpura
Father's Name: Mukesh Sidhpura
House Number : B-21, Tripti CHS
Age : 40 Gender : Female
Photo Available

338 AMD5822077
Name : Jigeesha Jajoo
Husband's Name: Sandeep Jajoo
House Number : 301
Age : 41 Gender : Female
Photo Available

339 AMD5125349
Name : Siddharth Singi
Father's Name: shriram Singi
House Number : 23/24 Tripti
Age : 29 Gender : Male
Photo Available

340 AMD5942305
Name : Dhruv Rajeshkumar Shah
Father's Name: Rajeshkumar Shah
House Number : Dilip Shah, A-701, T
Age : 23 Gender : Male
Photo Available

341 UPU5646575
Name : Sharmin Wade
Father's Name: Ajay Wade
House Number : A-403, Trupti Chs
Age : 30 Gender : Female
Photo Available

342 AMD5916457
Name : Natasha Sachin Bhansali
Father's Name: Sachin Niranjan Bhansali
House Number : B-102, Trupti Apartment, Opp
Age : 22 Gender : Female
Photo Available

343 AMD5917372
Name : Shobhana Niranjan Bhansali
Husband's Name: Niranjan Keshavlal Bhansali
House Number : B-102, Trupti Apartment, Opp
Age : 78 Gender : Female
Photo Available

344 AMD5916614
Name : Niranjan Keshavlal Bhansali
Others: Niranjan Keshavlal Bhansali
House Number : B-102, Trupti Apartment, Opp
Age : 77 Gender : Male
Photo Available

345 AMD5917364
Name : Sanjay Niranjan Bhansali
Mother's Name: Shobhana Niranjan Bhansali
House Number : B-102, Trupti Apartment, Opp
Age : 53 Gender : Male
Photo Available

346 AMD5916507
Name : Sachin Niranjan Bhansali
Others: Ami Sachin Bhansali
House Number : B-102, Trupti Apartment, Opp
Age : 50 Gender : Male
Photo Available

347 AMD5916887
Name : Ami Sachin Bhansali
Husband's Name: Sachin Niranjan Bhansali
House Number : B-102. Trupti Apartment
Age : 46 Gender : Female
Photo Available

348 AMD5923305
Name : Hetvi Hirani
Father's Name: Jitendra Hirani
House Number : B201 Trupti
Age : 23 Gender : Female
Photo Available

349 AMD2693505
Name : TRIPTI INDARCHAND KEDIA
Father's Name: INDARCHAND KEDIA
House Number : B22 TRIPTI SOCIETY
Age : 51 Gender : Female
Photo Available

350 AMD1577592
Name : Shraddha Kanahayalal Kedia
Husband's Name: KANAHAYALAL KEDIA
House Number : B22 Tripti Society
Age : 57 Gender : Female
Photo Available

351 AMD1577584
Name : Kanahayalal Inderchand Kedia
Father's Name: INDERCHAND KEDIA
House Number : B 22 Tripti Society
Age : 57 Gender : Male
Photo Available

352 TDW0982391
Name : Priti Pushpkant Pawar
Husband's Name: Pushpkant Pawar
House Number : B/502 PARLE TRUPTI PREMISES
Age : 75 Gender : Female
Photo Available

353 TDW4673760
Name : Pratik Pushpkant Pawar
Father's Name: Pushpkant Pawar
House Number : B/502 PARLE TRUPTI PREMISES
Age : 46 Gender : Male
Photo Available

354 AMD5893227
Name : HEMA DILIP SHAH
Husband's Name: Dilip Shah
House Number : A,Trupti Thanewala
Age : 54 Gender : Female
Photo Available

355 AMD5893185
Name : Ashi Dilip Shah
Father's Name: Dilip Shah
House Number : A 701 Parle Trupti
Age : 25 Gender : Female
Photo Available

356 AMD2693497
Name : Arun Indarchand kedia
Father's Name: INDARCHAND KEDIA
House Number : B 22 Tripti Society
Age : 54 Gender : Male
Photo Available

357 AMD3636636
Name : Steffi Jikesh Shah
Father's Name: Jikesh Shah
House Number :
Age : 35 Gender : Female
Photo Available

358 AMD5500236
Name : Minakshi Manak Dedhia
Father's Name: Manak Dedhia
House Number : 4
Age : 55 Gender : Female
Photo Available

359 AMD5800396
Name : VATSAL MANAK DEDHIA
Father's Name: MANAK DEDHIA
House Number : 4/A TRIPTI SOCIETY
Age : 22 Gender : Male
Photo Available

360 AMD5500228
Name : Manak Babulal Dedhia
Father's Name: Babulal Dedhia
House Number : A4
Age : 59 Gender : Male
Photo Available

361 AMD5054119
Name : PINKY KAPIL KHANDELWAL
Husband's Name: KAPIL KHANDELWAL
House Number : 18/B TRIPTI SOC
Age : 45 Gender : Female
Photo Available

362 AMD1577600
Name : Shubham Khandelwal
Father's Name: Dinesh Khandelwal
House Number : Bi/18
Age : 35 Gender : Male
Photo Available

363 AMD0489585
Name : Dinesh Surajbhan Khandelvala
Father's Name: Surajbhan Khandelvala
House Number : T 18
Age : 69 Gender : Male
Photo Available

364 AMD0489595
Name : Amita Dinesh Khandelvala
Husband's Name: Dinesh Khandelvala
House Number : T 18
Age : 65 Gender : Female
Photo Available

365 GBP1247584
Name : Kiran Mukesh Khandelwal
Husband's Name: Mukesh Khandelwal
House Number : T 18
Age : 67 Gender : Female
Photo Available

366 GBP1248780
Name : Kapil Mukesh Khandelwal
Father's Name: Mukesh Khandelwal
House Number : T 18
Age : 45 Gender : Male
Photo Available

367 AMD2693448
Name : Punit Mukesh Khandelwal
Father's Name: Mukesh Khandelwal
House Number : T-18
Age : 48 Gender : Male
Photo Available

368 AMD0489630
Name : Vidula Girish Shah
Husband's Name: Girish Shah
House Number : T 19
Age : 72 Gender : Female
Photo Available

369 AMD2693463
Name : Siddharth Girish Shah
Father's Name: Girish Shah
House Number : T-19
Age : 48 Gender : Male
Photo Available

370 AMD3105939
Name : Bijal Mukesh Sidhpura
Father's Name: Mukesh Sidhpura
House Number : 21
Age : 36 Gender : Female
Photo Available

371 AMD0489664
Name : Mukesh Amarsi Siddhapura
Father's Name: Amarsi Siddhapura
House Number : P-21
Age : 64 Gender : Male
Photo Available

372 AMD0489674
Name : Meena Mukesh Siddhapura
Husband's Name: Mukesh Siddhapura
House Number : P-21
Age : 62 Gender : Female
Photo Available

373 AMD3702644
Name : Karan Kanhyalal Kediia
Father's Name: Kanhyalal Kediia
House Number : B/22
Age : 30 Gender : Male
Photo Available

374 AMD5831524
Name : DHAIRYA KAUSHIK OZA
Father's Name: KAUSHIK OZA
House Number : 25 TRIPTI SOCIETY
Age : 22 Gender : Male
Photo Available

375 GBP1231182
Name : Binal Yogendra Ojha
Father's Name: Yogendra Ojha
House Number : T 25
Age : 49 Gender : Female
Photo Available

376 AMD1531748
Name : Teena Kanti Ededhiya
Father's Name: Kanti Ededhiya
House Number : B 26
Age : 48 Gender : Female
Photo Available

377 AMD2051092
Name : Kanti Nanji Bhai Shah
Father's Name: Nanji Bhai Shah
House Number : Du 26
Age : 59 Gender : Male
Photo Available

378 GBP1242551
Name : Bhargav Bharat Shah
Father's Name: Bharat Shah
House Number : Du 27
Age : 46 Gender : Male
Photo Available

379 AMD0489753
Name : Mahendrakumar Chhaganlal Ojha
Father's Name: Chhaganlal Ojha
House Number : Du-28
Age : 83 Gender : Male
Photo Available

380 AMD2693547
Name : Suchi Mahendrakumar Ojha
Father's Name: Mahendrakumar Ojha
House Number : Du-28
Age : 42 Gender : Female
Photo Available

381 AMD2693554
Name : Tapan Mahendrakumar Ojha
Father's Name: Mahendrakumar Ojha
House Number : Du-28
Age : 41 Gender : Male
Photo Available

382 AMD5169834
Name : HARSHIT OZA
Father's Name: RAVISHANKAR OZA
House Number : 29-B TRIPTI CHSL
Age : 27 Gender : Male
Photo Available

383 AMD3888781
Name : Rushabh Janak Oza
Father's Name: Janak Oza
House Number : 30
Age : 28 Gender : Male
Photo Available

384 GBP1232412
Name : Govindram Chhogalal Ojha
Father's Name: Chhoglal Ojha
House Number : T. 30
Age : 83 Gender : Male
Photo Available

385 GBP1238674
Name : Ravishankar Govindram Ojha
Father's Name: Govindram Ojha
House Number : T. 30
Age : 56 Gender : Male
Photo Available

386 GBP1255496
Name : Janak Govindram Ojha
Father's Name: Govindram Ojha
House Number : T. 30
Age : 54 Gender : Male
Photo Available

387 GBP1241066
Name : Nayna Janak Ojha
Husband's Name: Janak Ojha
House Number : T. 30
Age : 52 Gender : Female
Photo Available

388 GBP1241058
Name : Sandhya Ravishankar Ojha
Husband's Name: Ravishankar Ojha
House Number : T. 30
Age : 52 Gender : Female
Photo Available

389 AMD3843687
Name : Vaidik Paresh Oza
Father's Name: Paresh Oza
House Number : 32
Age : 32 Gender : Male
Photo Available

390 GBP1234459
Name : Madhavi Paresh Ojha
Husband's Name: Paresh Ojha
House Number : Ti 32
Age : 56 Gender : Female
Photo Available

391 GBP1250430
Name : Shivshankar Sagarmal Biyani
Father's Name: Sagarmal Biyani
House Number : Chau 33
Age : 69 Gender : Male
Photo Available

392 GBP1257666
Name : Manju Shivshankar Biyani
Father's Name: Shivshankar Biyani
House Number : Chau 33
Age : 68 Gender : Female
Photo Available

393 GBP1257658
Name : Nidhi Shivshankar Biyani
Father's Name: Shivshankar Biyani
House Number : Chau 33
Age : 45 Gender : Female
Photo Available

394 GBP1258946
Name : Namrata Shivshankar Biyani
Father's Name: Shivshankar Biyani
House Number : Chau 33
Age : 42 Gender : Female
Photo Available

395 AMD5166665
Name : Dimple Shah
Husband's Name: Mohil Shah
House Number : B/401, PARLE TRUPTI
Age : 37 Gender : Female
Photo Available

396 AMD5166673
Name : Dilip Shah
Father's Name: Dahyalal Shah
House Number : A701 Parle Trupti CHS
Age : 53 Gender : Male
Photo Available

397 AMD0489684
Name : Shriram Bhagwandas Singi
Father's Name: Bhagwandas Singi
House Number : P-23-24
Age : 57 Gender : Male
Photo Available

398 AMD2693513
Name : Kavita Shriram Singi
Husband's Name: Shriram Singi
House Number : P-23-24
Age : 57 Gender : Female
Photo Available

399 AMD5500202
Name : Sandhya Yogendrakumar Ojha
Husband's Name: Yogendrakumar Ojha
House Number : Du 25 28
Age : 70 Gender : Female
Photo Available

400 GBP1231208
Name : Kaushik Yogendrakumar Ojha
Father's Name: Yogendrakumar Ojha
House Number : Du 25 28
Age : 50 Gender : Male
Photo Available

401 GBP1231190
Name : Pratiksha Kaushik Ojha
Husband's Name: Kaushik Ojha
House Number : Du 25 28
Age : 49 Gender : Female
Photo Available

402 AMD2693521
Name : Hiten Yogendrakumar Ojha
Father's Name: Yogendrakumar Ojha
House Number : Du-25-28
Age : 45 Gender : Male
Photo Available

403 AMD5961628
Name : MONALI SHAH
Husband's Name: BHARGAV SHAH
House Number : 27/B, TRIPTI
Age : 46 Gender : Female
Photo Available

404 AMD5965371
Name : BHARGAV SHAH
Father's Name: BHARATBHAI SHAH
House Number : 27/B, TRIPTI CHS
Age : 47 Gender : Male
Photo Available

405 AMD5978895
Name : HIRAL KEDIA
Father's Name: KANAHAYALAL KEDIA
House Number : B22 TRIPTI SOCIETY
Age : 25 Gender : Female
Photo Available

406 GBP1247568
Name : Gargi Vishwas Bhagawat
Father's Name: Vishwas Bhagawat
House Number : T 3
Age : 41 Gender : Female
Photo Available

407 AMD2693596
Name : Dhiraj Laxmilal Jain
Father's Name: Laxmilal Jain
House Number : P 5
Age : 39 Gender : Male
Photo Available

408 AMD0489846
Name : LAXMILAL JAIN
Father's Name: Prithviraj Jain
House Number : P-5
Age : 66 Gender : Male
Photo Available

409 AMD0489872
Name : Shanta Jain
Husband's Name: LAXMILAL JAIN
House Number : P-5
Age : 66 Gender : Female
Photo Available

410 AMD0489852
Name : Phoolchand Prithviraj Jain
Father's Name: Prithviraj Jain
House Number : P-5
Age : 62 Gender : Male
Photo Available

411 AMD0489882
Name : Shanta Phoolchand Jain
Husband's Name: Phoolchand Jain
House Number : P-5
Age : 60 Gender : Female
Photo Available

412 AMD2693620
Name : Sunil Laxmilal Jain
Father's Name: Laxmilal Jain
House Number : P-5
Age : 45 Gender : Male
Photo Available

413 AMD2693646
Name : Sapana Sunil Jain
Husband's Name: Sunil Jain
House Number : P-5
Age : 43 Gender : Female
Photo Available

414 GBP1233063
Name : Radha Rajeev Bhagawat
Husband's Name: Rajeev Bhagawat
House Number : Ti 13
Age : 69 Gender : Female
Photo Available

415 GBP1233071
Name : Rajeev Shridhar Bhagawat
Father's Name: Shridhar Bhagawat
House Number : Ti 13
Age : 61 Gender : Male
Photo Available

416 AMD0489971
Name : Sanjeev Shridhar Bhagawat
Father's Name: Shridhar Bhagawat
House Number : Ti-13
Age : 59 Gender : Male
Photo Available

417 AMD0489981
Name : Rasika Sanjeev Bhagawat
Husband's Name: Sanjeev Bhagawat
House Number : Ti-13
Age : 56 Gender : Female
Photo Available

418 GBP1243773
Name : Alisha Prakash Chauhan
Father's Name: Prakash Chauhan
House Number : T 47
Age : 47 Gender : Female
Photo Available

419 AMD2537421
Name : Ramesh Jayantilal Chauhan
Father's Name: Jayantilal Chauhan
House Number : 47
Age : 85 Gender : Male
Photo Available

420 GBP1243633
Name : Prakash Jayantilal Chauhan
Father's Name: Jayantilal Chauhan
House Number : T 47
Age : 79 Gender : Male
Photo Available

421 AMD3777919
Name : Sona Prakash Chauhan
Father's Name: Prakash Chauhan
House Number : T 47
Age : 49 Gender : Female
Photo Available

422 AMD5920004
Name : RAJ SHRIPAL PARIKH
Father's Name: SHRIPAL JITENDRA PARIKH
House Number : 3 RANG BHUVAN
Age : 28 Gender : Male
Photo Available

423 AMD5932637
Name : Sanyam Rajesh Shah
Mother's Name: Bhamini Rajesh Shah
House Number : 101,Casablanka
Age : 26 Gender : Male
Photo Available

424 AMD5832548
Name : MAHESH KACHRU KAWADE
Father's Name: KACHRU DATTATRAY KAWADE
House Number : Room no.1, BMC STAFF
Age : 30 Gender : Male
Photo Available

425 AMD5126263
Name : Sagar Malap
Father's Name: Ramdas Malap
House Number : Block no 5
Age : 39 Gender : Male
Photo Available

426 AMD4974226
Name : Aditya Rajeev Khare
Father's Name: Rajeev Khare
House Number : Santoor Society, BLD. 34
Age : 29 Gender : Male
Photo Available

427 AMD5157151
Name : Nikita Joshi
Husband's Name: Salil Joshi
House Number : 602 Aditya
Age : 51 Gender : Female
Photo Available

428 AMD5989264
Name : HEMA UMAIYYA POOJARI
Father's Name: UMAIYYA POOJARI
House Number : SHOP 3, VENKATESH GIRISH
Age : 49 Gender : Male
Photo Available

429 AMD6037048

Name : Kevin MICHAEl PInto
Mother's Name : Sophia Michael Pinto
House Number : 2
Age : 38 Gender : Male

Photo Available

SUMMARY OF ELECTORS

A) NUMBER OF ELECTORS

		Roll Type	Roll Identification	NUMBER OF ELECTORS			
				Male	Female	Third Gender	Total
I	Original	Mother Roll	Draft Electoral Roll prepared under Special Intensive Revision - 2026	207	222	0	429
				207	222	0	429

Issued by Electoral Registration Office

No. and name of sections in the part

1-Neminath Apartment A, Nehru Road Vileparle East
2-Neminath Apartment B, Nehru Road Vileparle East
3-Neminath Apartment D, Nehru Road, Ram Krishna Shabari Vileparle East
4-Neminath Apartment D, Nehru Road Vileparle East
5-Neminath Apartment E, Nehru Road Vileparle East
6-Kambli Wadi Block, Nehru Road Vileparle East
7-Kambli Wadi 49 D A, Nehru Road Vileparle East
8-Kambli Wadi 49 D B, Nehru Road Vileparle East
9-Kambli Wadi K K Punjab, Nehru Road Vileparle East
10-Kambli Wadi Building, Nehru Road Vileparle East
11-Tulsi Bhawan B., Nehru Road, Near Parleshvar Road Vileparle East
12-Dave Baag, Parleshvar Road, Vileparle East
13-Joshi Wadi, Mahatma Gandhi Road Vileparle East
14-Alpa Apartment, Mahatma Gandhi Road Vileparle East
15-Manisha Bhuwan A, Mahatma Gandhi Road Vileparle East
16-Manisha Bhawan B, Mahatma Gandhi Road Vileparle East
17-Rama Gulab Joshi Chawl, Mahatma Gandhi Road Vileparle East
18-Agashi Wadi krushn Kunj A, Mahatma Gandhi Road Vileparle East
19-Agashi Wadi krushnakunj B, Mahatma Gandhi Road Vileparle East
20-Gokul Niwas, Mahatma Gandhi Road Vileparle East
21-Gokul Niwas Out House, Mahatma Gandhi Road Vileparle East
22-Waman Society C., Mahatma Gandhi Road Vileparle East
23-Vishnu Prasad No. 1, Mahatma Gandhi Road Vileparle East
24-Vishnu Prasad No. 2, Mahatma Gandhi Road Vileparle East
25-Vishnu Prasad No. 2 B, Mahatma Gandhi Road Vileparle East
26-Vishnu Prasad No. 2 C, Mahatma Gandhi Road Vileparle East
27-Vishnu Prasad No. 2 D, Mahatma Gandhi Road Vileparle East
28-Santoor A, Mahatma Gandhi Road Vileparle East
29-Santoor B, Mahatma Gandhi Road Vileparle East
30-Paranjape Building, Mahatma Gandhi Road Vileparle East
31-Paranjape Chawl, Mahatma Gandhi Road Vileparle East
32-Naik Building, Mahatma Gandhi Road Vileparle East
33-Trimbak Niwas A, Mahatma Gandhi Road Vileparle East
34-Kamla Bhawan, Mahatma Gandhi Road Vileparle East
35-Sharma Bhawan, Mahatma Gandhi Road Vileparle East
36-Mahanagar Palika Building, Mahatma Gandhi Road Vileparle East
37-Vinod Kunj, Mahatma Gandhi Road Vileparle East
38-Hari Niwas Arcade, Mahatma Gandhi Road Vileparle East
39-Parleshvar Shankarachi Wadi, Mahatma Gandhi Road Vileparle East
40-Navratan Apartment D., Mahatma Gandhi Road Vileparle East
41-Trupti CHS A, Mahatma Gandhi Road Vileparle East
42-Trupti CHS B, Mahatma Gandhi Road Vileparle East

No. and name of sections in the part

43-Sagar Darshan, Mahatma Gandhi Road Vileparle East
44-Shantikunj Bunglow, Mahatma Gandhi Road Vileparle East
45-Mahatma Gandhi Road Vileparle East
999-Overseas Elector