ELECTORAL ROLL 2026 S13 Maharashtra

No. Name and Reservation Status of Assembly Constituency : 167 - VILE PARLE (GEN)	Part No. : 200
No. Name and Reservation Status of Parliamentary Constituency(ies) in which the Assembly Constituency is located : 29 - MUMBAI NORTH CENTRAL (GEN)	

1. Details of Revision

Year of Revision	**2026**
Qualifying Date	**01-10-2026**
Type of revision	**Special Intensive Revision 2026**
Date of Publication	**31-08-2026**

Roll Identification

Draft Electoral Roll prepared under Special Intensive Revision - 2026

2. Details of part and polling area

No. and name of sections in the part

1-Dhurandhar Bunglow, Vileparle East
2-Tejas Building, Vileparle East
3-Municipal School, Vileparle East
4-Ami Society, Vileparle East
5-Ganga Vihar, Vileparle East
6-Ganga Vihar Out House, Vileparle East
7-Visava Bunglow, Vileparle East
8-Medini Building, Vileparle East
9-Ismail Chawl, Vileparle East
10-Ismail Building, Vileparle East
11-Kalyanpur House, Vileparle East
12-Pushp Kunj, Vileparle East
13-Shant Sakha Building, Vileparle East
14-Shrirang Niwas, Vileparle East
15-Sawant Sadan, Vileparle East

Main Town or Village	: MUMBAI SUBURBAN
Police Station	: VILE PARLE
Taluka	: ANDHERI
District	: MUMBAI SUBURBAN
Pin code	: 400057

3. Polling Station Details

No. and Name of Polling Station :	**Type of Polling Station (Male/Female/General)**	General
200 - Sathe College, Dixit Road, Vile Parle (E) **Address of Polling Station :** Sathaye College (Parle College), Ground Floor, Room No.4 (Gymkhana), Partition, Dixit Road, Vile Parle East, Mumbai 400057	**Number of Auxiliary Polling Stations in this part :**	0

4. NUMBER OF ELECTORS

Starting Serial No.	Ending Serial No.	Net Electors			
		Male	Female	Third Gender	Total
1	766	364	402	0	766

Issued by Electoral Registration Office

Nazri Naksha

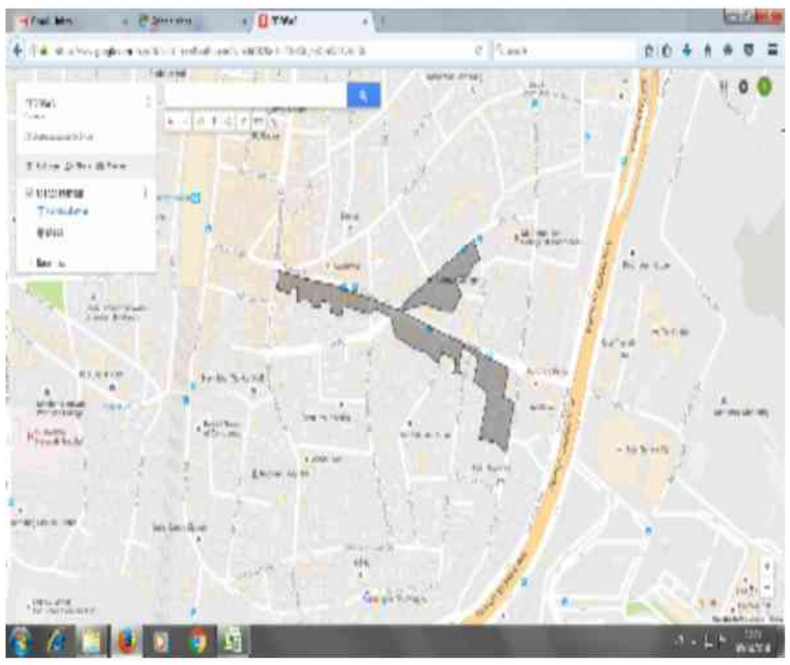

Google Map View



Polling Station Building Front View



Polling Station Front View



Cad View

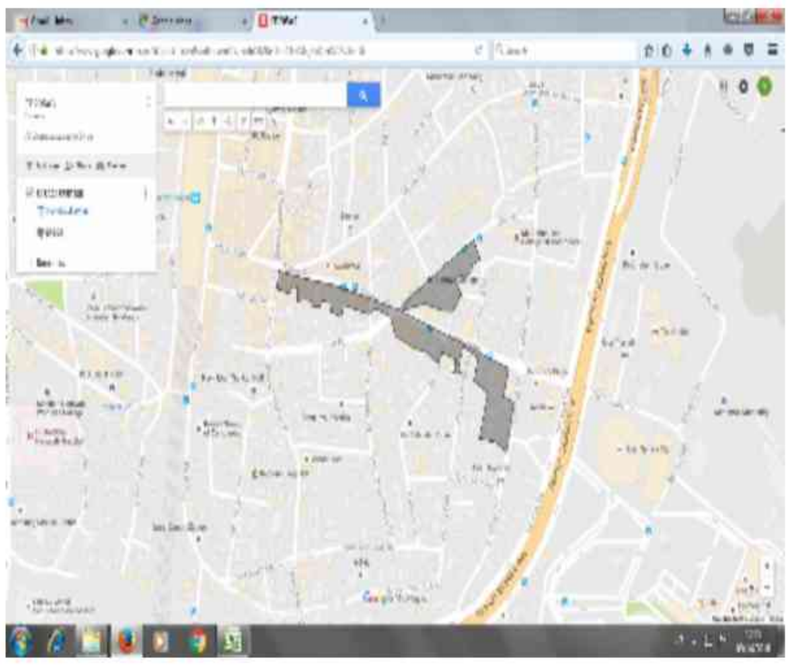

Key MAP View

1 AMD3515988

Name : Bansidhar Sadashiv Dhurandhar
Father's Name: Sadashiv Dhurandhar
House Number : P 1
Age : 74 Gender : Male

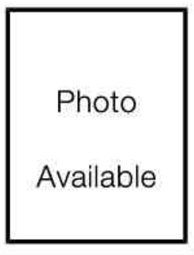

2 AMD3515996

Name : Surekha Bansidhar Dhurandhar
Husband's Name: Bansidhar Dhurandhar
House Number : P 1
Age : 74 Gender : Female

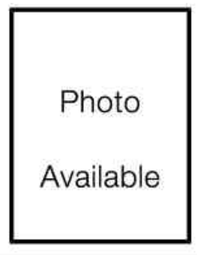

3 AMD3783347

Name : Nishad Bansidhar Dhurandhar
Father's Name: Bansidhar Dhurandhar
House Number : P 1
Age : 44 Gender : Male

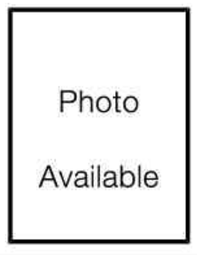

4 AMD3516069

Name : Paraj Bansidhar Dhurandhar
Father's Name: Bansidhar Dhurandhar
House Number : 69
Age : 40 Gender : Male

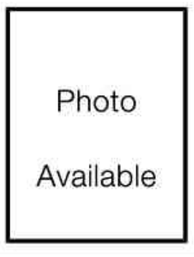

5 AMD3713815
Name : Preksha Bipin Thakker
Father's Name: Bipin Thakker
House Number : 2
Age : 35 Gender : Female
Photo Available

6 GBP1307917
Name : Minal Sunil Palande
Husband's Name: Sunil Palande
House Number : 4 Parle Tejas CHS
Age : 54 Gender : Female
Photo Available

7 AMD5799788
Name : Shreya Sunil Palande
Father's Name: Sunil Palande
House Number : 4 Parle Tejas CHS
Age : 23 Gender : Female
Photo Available

8 GBP1307909
Name : Sunil Haribhau Palande
Father's Name: Haribhau Palande
House Number : 4 Parle Tejas CHS Ltd
Age : 59 Gender : Male
Photo Available

9 AMD3653730
Name : RAJ BIPIN THAKKAR
Father's Name: BIPIN THAKKAR
House Number : 1,2
Age : 32 Gender : Male
Photo Available

10 AMD3516085
Name : Varsha Bipin Thakkar
Husband's Name: Bipin Thakkar
House Number : Ti 1 2
Age : 71 Gender : Female
Photo Available

11 AMD3516093
Name : Bipin Laxmikant Thakkar
Father's Name: Laxmikant Thakkar
House Number : Ti 1 2
Age : 71 Gender : Male
Photo Available

12 GBP1304013
Name : Haribhau Appajirav Palande
Father's Name: Appajirav Palande
House Number : Du 3 4
Age : 95 Gender : Male
Photo Available

13 AMD4973376
Name : RENUKA MITHIL BHOGLE
Husband's Name: MITHIL BHOGLE
House Number : 5/6, PARLE TEJAS
Age : 43 Gender : Female
Photo Available

14 AMD0668034
Name : Madhavi Mohan Bhogale
Husband's Name: Mohan Bhogle
House Number : P 5 6
Age : 78 Gender : Female
Photo Available

15 AMD5463245
Name : Minit Mohan Bhogle
Father's Name: Mohan Bhogle
House Number : P 5 6
Age : 50 Gender : Male
Photo Available

16 AMD3516077
Name : Mithil Mohan Bhogle
Father's Name: Mohan Bhogle
House Number : P 5 6
Age : 46 Gender : Male
Photo Available

17 AMD0668157
Name : Saroj Bharat Desai
Husband's Name: Bharat Desai
House Number : G.01
Age : 76 Gender : Female
Photo Available

18 AMD2723922
Name : Pratik Bharat Desai
Father's Name: Bharat Desai
House Number : G.01
Age : 46 Gender : Male
Photo Available

19 AMD3713823
Name : Kalansh Jiten Gala
Father's Name: Jiten Gala
House Number : 101
Age : 31 Gender : Male
Photo Available

20 AMD5154398
Name : SAGAR KILLAWALA
Father's Name: VIKRAM KILLAWALA
House Number : 202 AMEE
Age : 39 Gender : Male
Photo Available

21 AMD5463310
Name : Vasanti Hemant Parikh
Husband's Name: Hemant Parikh
House Number : Ti 303
Age : 86 Gender : Female
Photo Available

22 AMD5020953
Name : SHASHIKANT PARASHURAM THAKAR
Father's Name: PARASHURAM THAKAR
House Number : 401 AMEE BLG
Age : 71 Gender : Male
Photo Available

23 AMD5020961
Name : SHAILA SHASHIKANT THAKAR
Husband's Name: SHASHIKANT THAKAR
House Number : 401 AMEE BLG
Age : 65 Gender : Female
Photo Available

24 AMD5020938
Name : SNEHA SHASHIKANT THAKAR
Father's Name: SHASHIKANT THAKAR
House Number : 401 AMEE BLG
Age : 42 Gender : Female
Photo Available

25 AMD2045292
Name : Mahendra Damji Gala
Father's Name: Damji Gala
House Number : Chau 402
Age : 64 Gender : Male
Photo Available

26 AMD2045300
Name : Bharti Mahendra Gala
Husband's Name: Mahendra Gala
House Number : Chau 402
Age : 52 Gender : Female
Photo Available

27 GBP1295849
Name : Deepali Mahendra Gala
Father's Name: Mahendra Gala
House Number : T 402
Age : 40 Gender : Female
Photo Available

28 AMD5145586
Name : Hemal Killawala
Husband's Name: Sagar Killawala
House Number : 202, 2nd floor,
Age : 37 Gender : Female
Photo Available

29 AMD5191408
Name : HIMANI KILLAWALA
Husband's Name: VIKRAM KILLAWALA
House Number : 202/2 AMEE BUILDING
Age : 74 Gender : Female
Photo Available

30 AMD5920582
Name : Shailesh Girdhardas Shah
Others: Lata Shah
House Number : 101, Amee Building
Age : 67 Gender : Male
Photo Available

31 AMD5920434
Name : Lata Shailesh Shah
Husband's Name: Shailesh Shah
House Number : 101, Amee Building
Age : 63 Gender : Female
Photo Available

32 AMD5920608
Name : Nikhil Shailesh Shah
Father's Name: Shailesh Shah
House Number : 101, Amee Building
Age : 38 Gender : Male
Photo Available

33 AMD5920699
Name : Neha Nikhil Shah
Husband's Name: Nikhil Shah
House Number : 101, Amee Building
Age : 38 Gender : Female
Photo Available

34 AMD5919840
Name : Priyanka Shailesh Shah
Father's Name: Shailesh Shah
House Number : 101, Amee Building
Age : 31 Gender : Female
Photo Available

35 AMD5904073
Name : Anish Naresh Gandhi
Father's Name: Naresh Gandhi
House Number : 401, Ganga Vihar,
Age : 30 Gender : Male
Photo Available

36 AMD5907613
Name : Tejas Vijay Janaskar
Others: akshata janaskar
House Number : 801, Ganga Vihar
Age : 36 Gender : Male
Photo Available

37 AMD5932249
Name : Akshata Tejas Janaskar
Husband's Name: Tejas Janaskar
House Number : 801 Ganga Vihar
Age : 36 Gender : Female
Photo Available

38 AMD5927686
Name : DEVYANI ATUL MEHTA
Husband's Name: ATUL NANALAL MEHTA
House Number : 301 IRIS CHSL
Age : 64 Gender : Female
Photo Available

39 AMD5907282
Name : KANIKA PANDYA
Father's Name: AMIT PANDYA
House Number : 301 Ganga Vihar
Age : 23 Gender : Female
Photo Available

40 AMD5907704
Name : SAMIR SIRISH SARAIYA
Others: SHIVANI SARAIYA
House Number : 502 GANGA VIHAR
Age : 51 Gender : Male
Photo Available

41 GBP1307255
Name : Hemangini Ashwin Desai
Father's Name: Ashwin Desai
House Number : 402 GANGA VIHAR
Age : 41 Gender : Female
Photo Available

42 AMD5907886
Name : AASHI SAMIR SARAIYA SARAIYA
Father's Name: SAMIR SHIRISHCHANDRA SARAIYA SARIYA
House Number : TI-302, GANGA VIHAR
Age : 22 Gender : Female
Photo Available

43 AMD3713773
Name : Anjali Ritesh Pandya
Husband's Name: Ritesh Pandya
House Number : 101
Age : 50 Gender : Female
Photo Available

44 AMD3713799
Name : Amit Bharat Pandya
Father's Name: Bharat Pandya
House Number : 101
Age : 46 Gender : Male
Photo Available

45 AMD5192117
Name : Naresh Navin Chandra Gandhi
Father's Name: Navin Chandra Gandhi
House Number : Du 201
Age : 66 Gender : Male
Photo Available

46 AMD5192109
Name : Beena Naresh Gandhi
Husband's Name: Naresh Gandhi
House Number : Du 201
Age : 64 Gender : Female
Photo Available

47 GBP1306745
Name : Ashvinbhai Kalyanji Desai
Father's Name: Kalyanji Desai
House Number : 402 GANGA VIHAR
Age : 78 Gender : Male
Photo Available

48 GBP1306984
Name : Shivani Sameer Suraiyya
Husband's Name: Sameer Suraiyya
House Number : T 302
Age : 51 Gender : Female
Photo Available

49 GBP1304427
Name : Shirishchandra Leeladhar Sarvaiyya
Father's Name: Leeladhar Sarvaiyya
House Number : Ti 302
Age : 82 Gender : Male
Photo Available

50 GBP1304419
Name : Urmila Shirishchandra Sarvaiyya
Husband's Name: Shirishchandra Sarvaiyya
House Number : Ti 302
Age : 81 Gender : Female
Photo Available

51 AMD5463328
Name : Naresh Mansukhlal Kamdar
Father's Name: Mansukhlal Kamdar
House Number : Chau 401
Age : 67 Gender : Male
Photo Available

52 AMD5463336
Name : Ketki Naresh Kamdar
Husband's Name: Naresh Kamdar
House Number : Chau 401
Age : 63 Gender : Female
Photo Available

53 GBP1306117
Name : Gowardhan Shankar Prabhu
Father's Name: Shankar Prabhu
House Number : 501 GANGA VIHAR SOC
Age : 72 Gender : Male
Photo Available

54 GBP1306109
Name : Ruplekha Gowardhan Prabhu
Husband's Name: Gowardhan Prabhu
House Number : 501 GANGA VIHAR SOC
Age : 70 Gender : Female
Photo Available

55 AMD5133962
Name : Maitri Shah
Father's Name: Kaushik Shah
House Number : 602, Ganga Vihar,
Age : 30 Gender : Female
Photo Available

56 AMD5007273
Name : TANMAY VIJAY JANASKAR
Father's Name: VIJAY JANASKAR
House Number : 801, GANGA VIHAR
Age : 32 Gender : Male
Photo Available

57 AMD5068564
Name : AISHNARYA RAJAMOULY KOTHA PALLY
Father's Name: RAJAMOULY KOTHA PALLY
House Number : 802 GANGA VIHAR
Age : 39 Gender : Female
Photo Available

58 AMD2301562
Name : Rajamouly Kothapally
Father's Name: Mallaih Kodhapalli
House Number : 802 GANGA VIHAR
Age : 66 Gender : Male
Photo Available

59 AMD5190038
Name : KALYANI KOTHAPALLY
Husband's Name: RAJAMOULY KOTHAPALLY
House Number : 802 GANGAVIHAR SOC
Age : 62 Gender : Female
Photo Available

60 AMD3713781
Name : Priyanka Amit Pandaya
Husband's Name: Amit Pandaya
House Number : P 101 1
Age : 46 Gender : Female
Photo Available

61 AMD5192307
Name : Bharat Gangaram Pandaya
Father's Name: Gangaram Pandaya
House Number : P 101 102
Age : 80 Gender : Male
Photo Available

62 AMD5192141
Name : Malti Bharat Pandaya
Husband's Name: Bharat Pandaya
House Number : P 101 102
Age : 71 Gender : Female
Photo Available

63 AMD5192133
Name : Ritesh Bharat Pandaya
Father's Name: Bharat Pandaya
House Number : P 101 102
Age : 51 Gender : Male
Photo Available

64 AMD6050355
Name : VIJAY DEV JANASKAR
Others: VRUSHALI JANASKAR
House Number : 801 Ganga Vihar
Age : 65 Gender : Male
Photo Available

65 GBP1301019
Name : Ashok Seetaram Paranjape
Father's Name: Seetaram Paranjape
House Number : T 1
Age : 77 Gender : Male
Photo Available

66 GBP1301050
Name : Mohini Ashok Paranjape
Husband's Name: Ashok Paranjape
House Number : T 1
Age : 74 Gender : Female
Photo Available

67 GBP1291723
Name : Avinash Seetaram Paranjape
Father's Name: Seetaram Paranjape
House Number : T 1
Age : 74 Gender : Male
Photo Available

68 AMD5463369
Name : Madhuri Avinash Paranjape
Husband's Name: Avinash Paranjape
House Number : T 1
Age : 66 Gender : Female
Photo Available

69 GBP1291707
Name : Amrita Avinash Paranjape
Father's Name: Avinash Paranjape
House Number : T 1
Age : 41 Gender : Female
Photo Available

70 AMD3516358
Name : Rohit Avinash Paranjape
Father's Name: Avinash Paranjape
House Number : T 135
Age : 50 Gender : Male
Photo Available

71 AMD5463427
Name : Mohan Shankar Kadam
Father's Name: Shankar Kadam
House Number : T 2
Age : 80 Gender : Male
Photo Available

72 AMD5463435
Name : Madhavi Mohan Kadam
Husband's Name: Mohan Kadam
House Number : T 2
Age : 76 Gender : Female
Photo Available

73 AMD2045318
Name : Jayesh Mohan Kadam
Father's Name: Mohan Kadam
House Number : T 2
Age : 49 Gender : Male
Photo Available

74 AMD3126679
Name : Rasika Rajendar Amrikar
Father's Name: Rajendar Amrikar
House Number : 3
Age : 32 Gender : Female
Photo Available

75 GBP1311513
Name : Swati Santosh Karnik
Husband's Name: Santosh Karnik
House Number : T 4
Age : 74 Gender : Female
Photo Available

76 AMD5463450
Name : Shalini Ratnakar Udhoji
Husband's Name: Ratnakar Udhoji
House Number : P 11
Age : 76 Gender : Female
Photo Available

77 AMD5463468
Name : Yogesh Ratnakar Udhoji
Father's Name: Ratnakar Udhoji
House Number : P 11
Age : 55 Gender : Male
Photo Available

78 AMD1508555
Name : Mukta Yogesh Udhoji
Husband's Name: Yogesh Udhoji
House Number : P 11
Age : 50 Gender : Female
Photo Available

79 AMD5192091
Name : Deepak Purushottam Sapre
Father's Name: Purushottam Sapre
House Number : P 12
Age : 71 Gender : Male
Photo Available

80 AMD5192083
Name : Shyamal Deepak Sapre
Husband's Name: Deepak Sapre
House Number : P 12
Age : 65 Gender : Female
Photo Available

81 GBP1295518
Name : Ulhaas Harihar Joglekar
Father's Name: Harihar Joglekar
House Number : P 13
Age : 71 Gender : Male
Photo Available

82 AMD5703988
Name : CHANDAN ASHISH MAHINDRE
Husband's Name: ASHISH MAHINDRE
House Number : 21 MEDINEE Co-op Housing
Age : 43 Gender : Female
Photo Available

83 AMD3516432
Name : Ashish Pradeep Mahendra
Father's Name: Pradeep Mahendra
House Number : Du 21
Age : 43 Gender : Male
Photo Available

84 AMD5675418
Name : Pradeep Vasant Mahindre
Father's Name: Vasant Mahindre
House Number : Du 21
Age : 69 Gender : Male
Photo Available

85 AMD5192273
Name : Sulbha Pradeep Mahindre
Husband's Name: Pradeep Mahindre
House Number : Du 21
Age : 64 Gender : Female
Photo Available

86 AMD5463484
Name : Manik Laxman Fadke
Husband's Name: Laxman Fadke
House Number : Du 23
Age : 58 Gender : Female
Photo Available

87 AMD5463492
Name : Vidhyadhar Laxman Fadke
Father's Name: Laxman Fadke
House Number : Du 23
Age : 59 Gender : Male
Photo Available

88 AMD5463500
Name : Megha Laxman Fadke
Father's Name: Laxman Fadke
House Number : Du 23
Age : 86 Gender : Female
Photo Available

89 AMD1504794
Name : Sujata Vidhyadhar Fadke
Husband's Name: Vidhyadhar Fadke
House Number : Du 23
Age : 54 Gender : Female
Photo Available

90 AMD0668505
Name : Sulbha Gopal Pivalatkar
Husband's Name: Gopal Pivalatkar
House Number : 102 MEDINEE SOC
Age : 75 Gender : Female
Photo Available

91 AMD5051958
Name : Shachi Ulhas Joglekar
Father's Name: Ulhas Joglekar
House Number : 203 Medini CHS
Age : 38 Gender : Female
Photo Available

92 AMD5039946
Name : Chitra Nitin Jahagirdar
Husband's Name: Nitin Jahagirdar
House Number : 403, Medinee C. H. S.
Age : 60 Gender : Female
Photo Available

93 AMD5039987
Name : Nitin Jahagirdar
Others: Chitra Jahagirdar
House Number : 403, Medinee C.H.S. Ltd.
Age : 62 Gender : Male
Photo Available

94 AMD5832118
Name : SIDDHI JAHAGIRDAR
Father's Name: NITIN JAHAGIRDAR
House Number : 403, Medinee CHS,
Age : 23 Gender : Female
Photo Available

95 AMD5178413
Name : PERMINDER AMRUTKAR
Husband's Name: KISHOR AMRUTKAR
House Number : 702, MEDINEE
Age : 59 Gender : Female
Photo Available

96 AMD5177472
Name : KISHOR AMRUTKAR
Father's Name: KESHAV AMRUTKAR
House Number : 702, MEDINEE CHS
Age : 63 Gender : Male
Photo Available

97 AMD5177795
Name : RAJENDRA AMRUTKAR
Father's Name: KESHAO AMRUTKAR
House Number : 401/4 MEDINEE SOC
Age : 67 Gender : Male
Photo Available

98 AMD3713831
Name : Manjiri Swanand Sapre
Husband's Name: Swanand Sapre
House Number : 12/136
Age : 43 Gender : Female
Photo Available

99 AMD3933140
Name : Swanand Deepak Sapre
Father's Name: Deepak Sapre
House Number : 12/136 Med
Age : 45 Gender : Male
Photo Available

100 AMD6019244
Name : MEENA PRABHAKAR GHAISAS
Husband's Name: PRABHAKAR GHAISAS
House Number : 501/5 MEDINEE SOC
Age : 86 Gender : Female
Photo Available

101 AMD5788229
Name : Avani Vaid
Father's Name: Velji Vaid
House Number : 1 Ismail Bhajiwala Chawl
Age : 22 Gender : Female
Photo Available

102 GBP1300557
Name : Shobha Bapu Ankalakuti
Husband's Name: Bapu Ankalakuti
House Number : T 1
Age : 59 Gender : Female
Photo Available

103 GBP1300540
Name : Bapu Murgiappa Ankalakutti
Father's Name: Murgiappa Ankalakutti
House Number : T 1
Age : 66 Gender : Male
Photo Available

104 AMD5463542
Name : Vishwas Vinayak Datar
Father's Name: Vinayak Datar
House Number : T 2
Age : 56 Gender : Male
Photo Available

105 AMD3126612
Name : Anuja Vishwas Datar
Husband's Name: Vishwas Datar
House Number : T-2
Age : 54 Gender : Female
Photo Available

106 AMD0668745
Name : Sunita Kashiram Kadam
Father's Name: Kashiram Kadam
House Number : T-11
Age : 69 Gender : Female
Photo Available

107 AMD2863900
Name : Sonal Mukesh Gohil
Husband's Name: Mukesh Gohil
House Number : 1
Age : 44 Gender : Female
Photo Available

108 AMD3516531
Name : Kantilal Purushottam Gohil
Father's Name: Purushottam Gohil
House Number : T 1
Age : 73 Gender : Male
Photo Available

109 AMD3516549
Name : Vijaya Kantilal Gohil
Husband's Name: Kantilal Gohil
House Number : T 1
Age : 64 Gender : Female
Photo Available

110 GBP1301811
Name : Mukesh Kantilal Gohil
Father's Name: Kantilal Gohil
House Number : T 1
Age : 49 Gender : Male
Photo Available

111 GBP1296722
Name : Manoj Kantilal Gohil
Father's Name: Kantilal Gohil
House Number : T 1
Age : 44 Gender : Male
Photo Available

112 GBP1313642
Name : Atika Abdul Shaikh
Husband's Name: Abdul Shaikh
House Number : Ti 8
Age : 50 Gender : Female
Photo Available

113 AMD2863918
Name : Neeta Manoj Gohil
Husband's Name: Manoj Gohil
House Number : 1
Age : 38 Gender : Female
Photo Available

114 AMD5463765
Name : Shyam Narayan Prabhu
Father's Name: Narayan Prabhu
House Number : T 1
Age : 86 Gender : Male
Photo Available

115 AMD5192372
Name : Dinkar Dwarkanath Anavkar
Father's Name: Dwarkanath Anavkar
House Number : T 3
Age : 86 Gender : Male
Photo Available

116 AMD5192364
Name : Prashant Dinkar Anavkar
Father's Name: Dinkar Anavkar
House Number : T 3
Age : 55 Gender : Male
Photo Available

117 AMD3516630
Name : Harshada Prashant Anavkar
Husband's Name: Prashant Anavkar
House Number : T 3
Age : 52 Gender : Female
Photo Available

118 AMD3713849
Name : Raj Hariprasad Rangnekar
Father's Name: Hariprasad Rangnekar
House Number : 5
Age : 32 Gender : Male
Photo Available

119 GBP1314376
Name : Hariprasad Anant Ranganekar
Father's Name: Anant Ranganekar
House Number : P 5
Age : 68 Gender : Male
Photo Available

120 GBP1313741
Name : Kavita Hariprasad Ranganekar
Husband's Name: Hariprasad Ranganekar
House Number : P 5
Age : 59 Gender : Female
Photo Available

121 GBP1309418
Name : Nandkishor Vishwanath Anaokar
Father's Name: Vishwanath Dinkar Anaokar
House Number : P 6
Age : 75 Gender : Male
Photo Available

122 GBP1312081
Name : Neelima Nandkishore Anavkar
Husband's Name: Nandkishore Anavkar
House Number : P 6
Age : 67 Gender : Female
Photo Available

123 AMD3126695
Name : AKANKSHA AMOL KALYANPUR
Father's Name: AMOL KALYANPUR
House Number : 9
Age : 35 Gender : Female
Photo Available

124 AMD3126703
Name : POOJA Milind ARAS
Husband's Name: Milind Aras
House Number : 12
Age : 62 Gender : Female
Photo Available

125 AMD3126711
Name : AISHWARYA Milind ARAS
Father's Name: Milind Aras
House Number : 12
Age : 32 Gender : Female
Photo Available

126 AMD5463831
Name : Milind Ambarnath Aras
Father's Name: Ambarnath Aras
House Number : Du 12
Age : 61 Gender : Male
Photo Available

127 MTX2575769
Name : NAGESH NAYAK
Father's Name: MANJUNATH NAYAK
House Number : B102 NARAYAN NAGAR
Age : 60 Gender : Male
Photo Available

128 AMD5780374
Name : SHANTANU NAGESH NAYAK
Father's Name: NAGESH NAYAK
House Number : B102 NARAYAN NAGAR
Age : 22 Gender : Male
Photo Available

129 GBP1313402
Name : Anuradha Amol Kalyanapur
Husband's Name: Amol Kalyanapur
House Number : Du 9 10
Age : 57 Gender : Female
Photo Available

130 GBP1313378
Name : Amol Jaivant Kalyanpur
Father's Name: Jaivant Kalyanpur
House Number : Du 9 10
Age : 64 Gender : Male
Photo Available

131 AMD5933684
Name : Rutu Dinesh Salvi
Father's Name: Dinesh Salvi
House Number : 202, Girish Co.op.hou.sos
Age : 22 Gender : Female
Photo Available

132 AMD3713864
Name : Rohini Milind Gujar
Husband's Name: Milind Gujar
House Number :
Age : 69 Gender : Female
Photo Available

133 GBP1293604
Name : Hiraben Dinesh Goradiya
Husband's Name: Dinesh Goradiya
House Number : T 1
Age : 79 Gender : Female
Photo Available

134 AMD2863843
Name : Hitesh Arun Kumar Bhatt
Father's Name: Arun Kumar Bhatt
House Number : 02
Age : 58 Gender : Male
Photo Available

135 AMD2863850
Name : Trupti Hitesh Bhatt
Husband's Name: Hitesh Bhatt
House Number : 02
Age : 51 Gender : Female
Photo Available

136 AMD5040019
Name : BHAVIK HITESH BHATT
Father's Name: HITESH BHATT
House Number : 02 PUSHPA KUNJ
Age : 26 Gender : Male
Photo Available

137 AMD3824182
Name : Aditya Hitesh BHatt
Father's Name: Hitesh BHatt
House Number : 2
Age : 29 Gender : Male
Photo Available

138 GBP1299817
Name : Dwarkanath Govind Patil
Father's Name: Govind Patil
House Number : T 3
Age : 85 Gender : Male
Photo Available

139 AMD5212659
Name : Jaydip Dwarkanath Patil
Father's Name: Dwarkanath Patil
House Number : T 3
Age : 56 Gender : Male
Photo Available

140 AMD1511864
Name : Juilee Patil
Husband's Name: Jaydeep Patil
House Number : 301 Pushpakunj
Age : 54 Gender : Female
Photo Available

141 GBP1290477
Name : Aruna Prabhakar Salvi
Husband's Name: Prabhakar Salvi
House Number : T 4
Age : 86 Gender : Female
Photo Available

142 GBP1309814
Name : Dinesh Prabhakar Salvi
Father's Name: Prabhakar Salvi
House Number : T 4
Age : 61 Gender : Male
Photo Available

143 GBP1313691
Name : Narmada Amritlal Chudasama
Husband's Name: Amritlal Chudasama
House Number : P 6
Age : 73 Gender : Female
Photo Available

144 GBP1299379
Name : Disha Dinesh Salvi
Father's Name: Dinesh Salvi
House Number : T 47
Age : 54 Gender : Female
Photo Available

145 AMD5192356
Name : Subramanyam Parameshwaran Aiyyar
Father's Name: Parameshwaran Aiyyar
House Number : P 7 8
Age : 59 Gender : Male
Photo Available

146 AMD3516671
Name : Laxmi Subramanyam Aiyyar
Husband's Name: Subramanyam Aiyyar
House Number : P 7 8
Age : 50 Gender : Female
Photo Available

147 AMD5063482
Name : ARUN SHRIRAM CHAVAN
Father's Name: SHRIRAM CHAVAN
House Number : 101 PUSHPA KUNJ
Age : 67 Gender : Male
Photo Available

148 AMD5055926
Name : DEEPIKA ARUN CHAVAN
Husband's Name: ARUN CHAVAN
House Number : 101 PUSHPA KUNJ
Age : 64 Gender : Female
Photo Available

149 AMD5704101
Name : Punita Premji
Mother's Name: Narmada Chudasama
House Number : 201
Age : 46 Gender : Female
Photo Available

150 AMD2968857
Name : Charulata Dwarakanath Patil
Father's Name: Dwarakanath Patil
House Number : 301
Age : 58 Gender : Female
Photo Available

151 AMD2968832
Name : Amruta Deepak Patil
Father's Name: Deepak Patil
House Number : 301
Age : 32 Gender : Female
Photo Available

152 AMD2863827
Name : Arunkumar Jadavji Bhatt
Father's Name: Jadavji Bhatt
House Number : 303
Age : 83 Gender : Male
Photo Available

153 AMD5106182
Name : Aditi Acharekar
Father's Name: Alhad Acharekar
House Number : 503 Pushpakunj
Age : 27 Gender : Female
Photo Available

154 AMD2968931
Name : Alhad Hemant Acharekar
Father's Name: Hemant Acharekar
House Number : 503, Pushpakunj
Age : 55 Gender : Male
Photo Available

155 AMD2968923
Name : Geeta Alhad Achrekar
Husband's Name: Alhad Achrekar
House Number : Pa 503
Age : 51 Gender : Female
Photo Available

156 AMD3824166
Name : Rajesh Chandrakant Parikh
Father's Name: Chandrakant Parikh
House Number : 603
Age : 67 Gender : Male
Photo Available

157 AMD3824174
Name : Tanvi Rajesh Parikh
Husband's Name: Rajesh Parikh
House Number : 603
Age : 64 Gender : Female
Photo Available

158 AMD3824158
Name : Premang Rajesh Parikh
Father's Name: Rajesh Parikh
House Number : 603
Age : 31 Gender : Male
Photo Available

159 AMD5111240
Name : AISVARIA
Father's Name: SUBRAMANIAN
House Number : 401/402,PUSHPAKUNJ CHS.LT
Age : 27 Gender : Female
Photo Available

160 AMD5212790
Name : Sushant Ravindra Sawant
Father's Name: Ravindra Sawant
House Number : Ti 5
Age : 56 Gender : Male
Photo Available

161 AMD3824208
Name : Radha Sushant Sawant
Husband's Name: Sushant Sawant
House Number : 6
Age : 55 Gender : Female
Photo Available

162 AMD3783354
Name : Mandar Rajaram Jagtap
Father's Name: Rajaram Jagtap
House Number : Du 2
Age : 49 Gender : Male
Photo Available

163 GBP1298918
Name : Pushpa Rajaram Jagtap
Husband's Name: Rajaram Jagtap
House Number : P 2
Age : 74 Gender : Female
Photo Available

164 AMD5212741
Name : Bela Rajaram Jagtap
Father's Name: Rajaram Jagtap
House Number : P 2
Age : 51 Gender : Female
Photo Available

165 AMD5212758
Name : Shami Rajaram Jagtap
Father's Name: Rajaram Jagtap
House Number : P 2
Age : 48 Gender : Female
Photo Available

166 GBP1297977
Name : Ashok Sakharam Sawant
Father's Name: Sakharam Sawant
House Number : T 3
Age : 76 Gender : Male
Photo Available

167 GBP1296128
Name : Rajrani Ashok Sawant
Husband's Name: Ashok Sawant
House Number : T 3
Age : 71 Gender : Female
Photo Available

168 GBP1298561
Name : Dhanshri Ashok Sawant
Father's Name: Ashok Sawant
House Number : T 3
Age : 49 Gender : Female
Photo Available

169 GBP1296136
Name : Gaurav Ashok Sawant
Father's Name: Ashok Sawant
House Number : T 3
Age : 45 Gender : Male
Photo Available

170 AMD5789185
Name : VANSH CHHEDA
Father's Name: Haresh Chheda
House Number : 4 Shant Sakha Bldg
Age : 23 Gender : Male
Photo Available

171 AMD5192349
Name : Mongiben Dayalal Chheda
Husband's Name: Dayalal Chheda
House Number : Du 4
Age : 82 Gender : Female
Photo Available

172 GBP1306133
Name : Rajendra Dayalal Chheda
Father's Name: Dayalal Chheda
House Number : Du 4
Age : 64 Gender : Male
Photo Available

173 AMD5212782
Name : Darshana Rajendra Chheda
Husband's Name: Rajendra Chheda
House Number : Du 4
Age : 62 Gender : Female
Photo Available

174 GBP1299288
Name : Haresh Dayalal Chheda
Father's Name: Dayalal Chheda
House Number : Du 4
Age : 62 Gender : Male
Photo Available

175 GBP1300052
Name : Chandrika Haresh Chheda
Husband's Name: Haresh Chheda
House Number : Du 4
Age : 60 Gender : Female
Photo Available

176 GBP1306232
Name : Ketan Dayalal Chheda
Father's Name: Dayalal Chheda
House Number : Du 4
Age : 53 Gender : Male
Photo Available

177 GBP1308170
Name : Shaila Ravindra Sawant
Husband's Name: Ravindra Sawant
House Number : Ti 5
Age : 77 Gender : Female
Photo Available

178 AMD3824190
Name : Rahul Sushant Sawant
Father's Name: Sushant Sawant
House Number : 6
Age : 29 Gender : Male
Photo Available

179 AMD2863884
Name : Mohmmad Islam Habibullah Choudhary
Father's Name: Habibullah Choudhary
House Number : Sh 1
Age : 41 Gender : Male
Photo Available

180 AMD2723955
Name : Praveen Vitthal Bane
Father's Name: Vitthal Bane
House Number : T-2
Age : 60 Gender : Male
Photo Available

181 AMD2723963
Name : Priti Praveen Bane
Husband's Name: Praveen Bane
House Number : T-2
Age : 58 Gender : Female
Photo Available

182 AMD5047899
Name : KRISHNA KUMAR YADAV
Father's Name: SHRI YADHUNATH YADAV
House Number : 04 SAWANT SADAN
Age : 48 Gender : Male
Photo Available

183 AMD5192315
Name : Nirulata Harishchand Shah
Husband's Name: Harishchand Shah
House Number : P 5
Age : 82 Gender : Female
Photo Available

184 AMD5120100
Name : Aayush Shah
Father's Name: Baneesh Shah
House Number : 6, Sawant Sadan
Age : 25 Gender : Male
Photo Available

185 GBP1291087
Name : Saritaben Bhagwanji Shah
Husband's Name: Bhagwanji Shah
House Number : P 6
Age : 82 Gender : Female
Photo Available

186 GBP1291103
Name : Banish Bhagwanji Shah
Father's Name: Bhagwanji Shah
House Number : P 6
Age : 54 Gender : Male
Photo Available

187 GBP1291111
Name : Jigna Banish Shah
Husband's Name: Banish Shah
House Number : P 6
Age : 51 Gender : Female
Photo Available

188 AMD5100946
Name : Prithvi Shah
Father's Name: Kalpesh Shah
House Number : 8, Sawant Sadan
Age : 26 Gender : Male
Photo Available

189 GBP1309434
Name : Safalaulhah Bakullah Chaudhary
Father's Name: Bakullah Chaudhary
House Number : Du 8
Age : 51 Gender : Male
Photo Available

190 AMD5212899
Name : Arvind Bhai Bhailal Shah
Father's Name: Bhailal Shah
House Number : Du 8
Age : 84 Gender : Male
Photo Available

191 AMD5212907
Name : Chandrika Arvind Bhai Shah
Husband's Name: Arvind Bhai Shah
House Number : Du 8
Age : 78 Gender : Female
Photo Available

192 GBP1290162
Name : Rashmi Kalpesh Shah
Husband's Name: Kalpesh Shah
House Number : Du 8
Age : 56 Gender : Female
Photo Available

193 AMD5212923
Name : Kalpesh Arvind Bhai Shah
Father's Name: Arvind Bhai Shah
House Number : Du 8
Age : 55 Gender : Male
Photo Available

194 AMD5212915
Name : Devang Arvind Bhai Shah
Father's Name: Arvind Bhai Shah
House Number : Du 8
Age : 52 Gender : Male
Photo Available

195 GBP1296292
Name : Jharna Devang Shah
Husband's Name: Devang Shah
House Number : Du 8
Age : 46 Gender : Female
Photo Available

196 AMD5155478
Name : SAGAR JADHAV
Father's Name: DEEPAK JADHAV
House Number : 10, SAWANT SADAN
Age : 31 Gender : Male
Photo Available

197 AMD3516796
Name : Saurabh Haredra Vora
Father's Name: Haredra Vora
House Number : Du 11
Age : 69 Gender : Male
Photo Available

198 AMD2723989
Name : Suprabha Saurabh Vora
Husband's Name: Saurabh Vora
House Number : Du-11
Age : 67 Gender : Female
Photo Available

199 AMD5212964
Name : Vijaya Ashok Kadam
Husband's Name: Ashok Kadam
House Number : Ti 14
Age : 81 Gender : Female
Photo Available

200 AMD5212931
Name : Deepak Chandrakant Jadhav
Father's Name: Chandrakant Jadhav
House Number : Du 9 10
Age : 71 Gender : Male
Photo Available

201 AMD5212949
Name : Shobhana Deepak Jadhav
Husband's Name: Deepak Jadhav
House Number : Du 9 10
Age : 61 Gender : Female
Photo Available

202 AMD2723971
Name : Dilip Chandrakant Jadhav
Father's Name: Chandrakant Jadhav
House Number : Du-9-10
Age : 69 Gender : Male
Photo Available

203 AMD0669448
Name : Sadhna Dilip Jadhav
Husband's Name: Dilip Jadhav
House Number : Du-9-10
Age : 65 Gender : Female
Photo Available

204 AMD5944012
Name : Ekta Rajesh Nishar
Father's Name: Rajesh Babulal Nishar
House Number : Sawant sadan
Age : 22 Gender : Female
Photo Available

205 AMD6025258
Name : MANASI DEEPAK JADHAV
Father's Name: DEEPAK JADHAV
House Number : 10 SAWANT SADAN
Age : 33 Gender : Female
Photo Available

206 AMD2723997

Name : Vijay Rajnath Yadav
Father's Name: Rajnath Yadav
House Number : T-1
Age : 49 Gender : Male

Photo Available

207 AMD3653755

Name : VIVEK KUMAR YADAV
Father's Name: RAJNATH YADAV
House Number : 19
Age : 45 Gender : Male

Photo Available

208 AMD3653748

Name : Ajay Pratap Yadav
Father's Name: Rajnath Yadav
House Number : 19
Age : 43 Gender : Male

Photo Available

209 GBP1304450

Name : Premraj Mewalal Dhobi
Father's Name: Mewalal Dhobi
House Number : T 1
Age : 51 Gender : Male

Photo Available

210 GBP1304310

Name : Ashok Mewalal Dhobi
Father's Name: Mewalal Dhobi
House Number : T 1
Age : 45 Gender : Male

Photo Available

211 AMD5911193
Name : Viral Kekin Maru
Husband's Name: Kekin Maru
House Number : Flat no 1004, Amrut Elegance
Age : 42 Gender : Female
Photo Available

212 AMD3713872
Name : Chandrakant Narsidas Patel
Father's Name: Narsidas Patel
House Number :
Age : 68 Gender : Male
Photo Available

213 AMD5212980
Name : Pravin Himmatlal Sanghavi
Father's Name: Himatlal Sanghavi
House Number : 1
Age : 80 Gender : Male
Photo Available

214 GBP1311828
Name : Vishal Pravin Chandra Sanghavi
Father's Name: Pravin Chandra Sanghavi
House Number : T 1
Age : 47 Gender : Male
Photo Available

215 GBP1313774
Name : Rupal Praveen Sanghavi
Father's Name: Praveen Sanghavi
House Number : T 1
Age : 45 Gender : Female
Photo Available

216 AMD5119086
Name : NILAM TRIVEDI
Husband's Name: MAYANK TRIVEDI
House Number : A-2,SHRI SARDAR PATEL
Age : 55 Gender : Female
Photo Available

217 AMD5212998
Name : Geetaben Manoj Trivedi
Husband's Name: Manoj Trivedi
House Number : T 2
Age : 69 Gender : Female
Photo Available

218 AMD5213004
Name : Mayankabhai Giridharlal Trivedi
Father's Name: Giridharlal Trivedi
House Number : T 2
Age : 63 Gender : Male
Photo Available

219 AMD3713807
Name : Suchit Chandrakant Patel
Father's Name: Chandrakant Patel
House Number : A3
Age : 43 Gender : Male
Photo Available

220 AMD3713880
Name : Richa Suchit Patel
Husband's Name: Suchit Patel
House Number : A-3
Age : 38 Gender : Female
Photo Available

221 AMD5118914
Name : DEVANSHI PATEL
Father's Name: DINESH ALIAS DEVENDRA PATEL
House Number : A/6, PATEL SOCIETY
Age : 34 Gender : Female
Photo Available

222 AMD5213038
Name : HEENA DEVENDRA PATEL
Husband's Name: DEVENDRA PATEL
House Number : Du 6
Age : 61 Gender : Female
Photo Available

223 AMD0669646
Name : DEVENDRA GORDHANBHAI PATEL
Father's Name: GORDHANBHAI PATEL
House Number : Du-6
Age : 65 Gender : Male
Photo Available

224 GBP1295559
Name : Rajnikant Ishwarbhai Patel
Father's Name: Ishwarbhai Patel
House Number : F/ 7
Age : 70 Gender : Male
Photo Available

225 GBP1300987
Name : Devang Jayantilal Sanghavi
Father's Name: Jayantilal Sanghavi
House Number : Ti 8
Age : 74 Gender : Male
Photo Available

226 GBP1304716
Name : Chhaya Devang Sanghavi
Husband's Name: Devang Sanghavi
House Number : Ti 8
Age : 68 Gender : Female
Photo Available

227 AMD2045326
Name : Chinmay Devang Sanghavi
Father's Name: Devang Sanghavi
House Number : Ti 8
Age : 40 Gender : Male
Photo Available

228 AMD0669573
Name : Suresh Narsinhdas Patel
Father's Name: Narsinhdas Patel
House Number : A12
Age : 69 Gender : Male
Photo Available

229 AMD0669583
Name : Asha Suresh Patel
Husband's Name: Suresh Patel
House Number : A12
Age : 65 Gender : Female
Photo Available

230 AMD2724011
Name : Vaidahi Suresh Bhai Patel
Father's Name: Suresh Bhai Patel
House Number : Du-12
Age : 40 Gender : Female
Photo Available

231 GBP1294289
Name : Hasumati Rajnikant Patel
Husband's Name: Rajnikant Patel
House Number : B/13,Sardar Patel Society
Age : 68 Gender : Female
Photo Available

232 AMD3126729
Name : Shreya pradeep Patel
Husband's Name: pradeep Patel
House Number : 14
Age : 43 Gender : Female
Photo Available

233 AMD3901584
Name : Yash Kaushikbhai Patel
Father's Name: Kaushikbhai Patel
House Number : A- 14
Age : 28 Gender : Male
Photo Available

234 GBP1296961
Name : Bhikhiben Lakshmanbhai Patel
Husband's Name: Lakshmanbhai Patel
House Number : Du 14
Age : 72 Gender : Female
Photo Available

235 GBP1305812
Name : Kaushikbhai Lakshmanbhai Patel
Father's Name: Lakshmanbhai Patel
House Number : Du 14
Age : 51 Gender : Male
Photo Available

236 GBP1296953
Name : Leena Kaushikbhai Patel
Husband's Name: Kaushikbhai Patel
House Number : Du 14
Age : 50 Gender : Female
Photo Available

237 GBP1296987
Name : Pradipbhai Lakshmanbhai Patel
Father's Name: Lakshmanbhai Patel
House Number : Du 14
Age : 50 Gender : Male
Photo Available

238 GBP1311141
Name : Manisha Chandrakant Patel
Father's Name: Chandrakant Patel
House Number : Ti 15
Age : 63 Gender : Female
Photo Available

239 AMD6045926
Name : Mitusha Chinmay Sanghavi
Husband's Name: Chinmay Devang Sanghavi
House Number : A-8, Shri Sardar Patel CHS Lt
Age : 38 Gender : Female
Photo Available

240 AMD3126752
Name : DEVANG Subodh THAKAR
Father's Name: Subodh Thakar
House Number : B / 11
Age : 64 Gender : Male
Photo Available

241 AMD3713898
Name : Mahesh Narsidas Patel
Father's Name: Narsidas Patel
House Number :
Age : 64 Gender : Male
Photo Available

242 AMD3713906
Name : Sonal Palak Shah
Husband's Name: Palak Shah
House Number : B/1
Age : 53 Gender : Female
Photo Available

243 GBP1301845
Name : Anil Harikrishna Shah
Father's Name: Harikrishna Shah
House Number : T 1
Age : 85 Gender : Male
Photo Available

244 GBP1301837
Name : Jayashri Anil Shah
Husband's Name: Anil Shah
House Number : T 1
Age : 81 Gender : Female
Photo Available

245 GBP1309830
Name : Palak Anil Shah
Father's Name: Anil Shah
House Number : T 1
Age : 55 Gender : Male
Photo Available

246 GBP1300425
Name : Bharat Mafatlal Mehta
Father's Name: Mafatlal Mehta
House Number : T 2
Age : 72 Gender : Male
Photo Available

247 GBP1309574
Name : Geeta Mafatlal Mehta
Father's Name: Mafatlal Mehta
House Number : T 2
Age : 70 Gender : Female
Photo Available

248 GBP1307073
Name : Ranjan Bharat Mehta
Husband's Name: Bharat Mehta
House Number : T 2
Age : 66 Gender : Female
Photo Available

249 GBP1303213
Name : Vishal Bharat Mehta
Father's Name: Bharat Mehta
House Number : T 2
Age : 46 Gender : Male
Photo Available

250 AMD5213061
Name : Usha Narendra Patel
Husband's Name: Narendra Patel
House Number : P 5
Age : 77 Gender : Female
Photo Available

251 AMD2724060
Name : Yash Mahesh Patel
Father's Name: Mahesh Patel
House Number : B/8
Age : 39 Gender : Male
Photo Available

252 AMD3753845
Name : Grishma Yash Patel
Husband's Name: Yash Patel
House Number : B8
Age : 39 Gender : Female
Photo Available

253 AMD2112886
Name : Varsha Mahesh Patel
Husband's Name: Mahesh Patel
House Number : P 8
Age : 62 Gender : Female
Photo Available

254 AMD5213129
Name : Dinesh Gatulal Mehta
Father's Name: Gatulal Mehta
House Number : Du 9
Age : 94 Gender : Male
Photo Available

255 AMD5213137
Name : Pushpa Dinesh Mehta
Husband's Name: Dinesh Mehta
House Number : Du 9
Age : 90 Gender : Female
Photo Available

256 AMD5193107
Name : Manisha Nikhil Patel
Husband's Name: Nikhil Patel
House Number : Ti 15
Age : 62 Gender : Female
Photo Available

257 AMD5193115
Name : Nikhil Dayabhai Patel
Father's Name: Dayabhai Patel
House Number : Ti 15
Age : 62 Gender : Male
Photo Available

258 AMD5193156
Name : Dhiren Bhikubhai Patel
Father's Name: Bhikubhai Patel
House Number : Ti 16
Age : 61 Gender : Male
Photo Available

259 AMD5193149
Name : Kaminiben Dhiren Patel
Husband's Name: Dhiren Patel
House Number : Ti 16
Age : 56 Gender : Female
Photo Available

260 AMD3653912
Name : asha sandeep patel
Husband's Name: sandeep patel
House Number : B-6/7
Age : 44 Gender : Female
Photo Available

261 AMD2863959
Name : Damji Kesha Patel
Father's Name: Kesha Patel
House Number : B-401 SUN VISION LEGACY ,
Age : 51 Gender : Male
Photo Available

262 AMD2863942
Name : Leelavati Damji Patel
Husband's Name: Damji Patel
House Number : B-401 SUN VISION LEGACY,
Age : 46 Gender : Female
Photo Available

263 AMD3126737
Name : Devarti Devgan Thakar
Father's Name: Devgan Thakar
House Number : B-11/12
Age : 36 Gender : Female
Photo Available

264 AMD3126745
Name : VARUN Devang THAKAR
Father's Name: Devang Thakar
House Number : B-11/12
Age : 31 Gender : Male
Photo Available

265 AMD5213145
Name : Parul Devang Thakar
Husband's Name: Devang Thakar
House Number : Du 11 12
Age : 61 Gender : Female
Photo Available

266 AMD5844576
Name : VEERAAJ HEMANSHU SHAH
Father's Name: HEMANSHU RAMNIKLAL SHAH
House Number : C-3, SARDAR PATEL CH
Age : 21 Gender : Male
Photo Available

267 GBP1314822
Name : Nishita Sandeep Shah
Husband's Name: SANDIP SHAH
House Number : Du 9
Age : 53 Gender : Female
Photo Available

268 AMD5213152
Name : Ilaben Suryakantbhai Patel
Husband's Name: Suryakantbhai Patel
House Number : T 2
Age : 69 Gender : Female
Photo Available

269 AMD3901592
Name : Hemanshu Ramniklal Shah
Father's Name: Ramniklal Shah
House Number : 3
Age : 53 Gender : Male
Photo Available

270 AMD3921988
Name : Hema Hemanshu Shah
Husband's Name: Hemanshu Shah
House Number : C-3
Age : 47 Gender : Female
Photo Available

271 GBP1309285
Name : Ramaniklal Trimbaklal Shah
Father's Name: Trimbaklal Shah
House Number : T 3
Age : 96 Gender : Male
Photo Available

272 AMD5213178
Name : Jayashri Bhogibhai Shah
Father's Name: Bhogibhai Shah
House Number : P 5
Age : 55 Gender : Female
Photo Available

273 GBP1295245
Name : Meena Rajendra Seth
Husband's Name: Rajendra Seth
House Number : P 6
Age : 71 Gender : Female
Photo Available

274 GBP1295229
Name : Paras Rajendra Seth
Father's Name: Rajendra Seth
House Number : P 6
Age : 45 Gender : Male
Photo Available

275 AMD3901600
Name : Tejal Suren Parikh
Husband's Name: Suren Parikh
House Number : 8
Age : 57 Gender : Female
Photo Available

276 AMD3901618
Name : Rohan Suren Parikh
Father's Name: Suren Parikh
House Number : 8
Age : 29 Gender : Male
Photo Available

277 AMD1571991
Name : Darshak Devang Sanghavi
Father's Name: Devang Saghavi
House Number : A 8
Age : 34 Gender : Male
Photo Available

278 AMD5193206
Name : Sarojben Rasiklal Parikh
Husband's Name: Rasiklal Parikh
House Number : P 8
Age : 83 Gender : Female
Photo Available

279 AMD5193198
Name : Surendra Rasiklal Parikh
Father's Name: Rasiklal Parikh
House Number : P 8
Age : 55 Gender : Male
Photo Available

280 AMD5213210
Name : Sandeep Mahendra Shah
Father's Name: Mahendra Shah
House Number : Du 9
Age : 54 Gender : Male
Photo Available

281 AMD5213228
Name : Ritesh Mahendra Shah
Father's Name: Mahendra Shah
House Number : Du 9
Age : 51 Gender : Male
Photo Available

282 AMD3517034
Name : Kamini Ruchin Patel
Husband's Name: Ruchin Patel
House Number : C 11
Age : 47 Gender : Female
Photo Available

283 AMD3517026
Name : Kusum Vasudev Patel
Husband's Name: Vasudev Patel
House Number : Du 11
Age : 76 Gender : Female
Photo Available

284 AMD3901626
Name : Kalpesh Vrajlal Mehta
Father's Name: Vrajlal Mehta
House Number : 12
Age : 70 Gender : Male
Photo Available

285 AMD3517067
Name : Kulin Kalpesh Mehta
Father's Name: Kalpesh Mehta
House Number : C/12
Age : 42 Gender : Male
Photo Available

286 AMD5213244
Name : Anjana Kalpesh Mehta
Husband's Name: Kalpesh Mehta
House Number : Du 12
Age : 68 Gender : Female
Photo Available

287 AMD3517059
Name : Manali Kalpesh Mehta
Father's Name: Kalpesh Mehta
House Number : Du 12
Age : 46 Gender : Female
Photo Available

288 AMD1531672
Name : Vasudev Ranchhod Patel
Father's Name: Ranchhod Patel
House Number : Sardar Patel C.H.S
Age : 74 Gender : Male
Photo Available

289 AMD1531680
Name : Ruchin Vasudev Patel
Father's Name: Vasudev Patel
House Number : Sardar Patel C.H.S
Age : 48 Gender : Male
Photo Available

290 AMD2968865
Name : ankita nitin mehta
Father's Name: nitin mehta
House Number : d/1
Age : 36 Gender : Female
Photo Available

291 AMD2968881
Name : kunal nitin mehta
Father's Name: nitin mehta
House Number : d-1
Age : 33 Gender : Male
Photo Available

292 GBP1296896
Name : Nitin Subhash Mehta
Father's Name: Subhash Mehta
House Number : Sardar Patel C.H.S
Age : 59 Gender : Male
Photo Available

293 GBP1295542
Name : Rashmi Nitin Mehta
Husband's Name: Nitin Mehta
House Number : T 1
Age : 59 Gender : Female
Photo Available

294 GBP1302355
Name : Smita Bakul Dhruv
Husband's Name: Bakul Dhruv
House Number : D 2 SARDAR PATEL SOC
Age : 64 Gender : Female
Photo Available

295 AMD1701416
Name : ROHAN BAKUL DHRUVA
Father's Name: BAKUL DHRUVA
House Number : D 2 SARDAR PATEL SOC
Age : 36 Gender : Male
Photo Available

296 GBP1290105
Name : Bakul Pramodrai Dhruva
Father's Name: Pramodrai Dhruva
House Number : D/2 SHRI SARDAR PATEL
Age : 70 Gender : Male
Photo Available

297 GBP1297316
Name : Janardhan Gamanlal Sitvala
Father's Name: Gamanlal Sitvala
House Number : T 3
Age : 66 Gender : Male
Photo Available

298 GBP1297324
Name : Ilesh Gamanlal Sitvala
Father's Name: Gamanlal Sitvala
House Number : T 3
Age : 65 Gender : Male
Photo Available

299 AMD5213277
Name : Pallavi Ilesh Sitvala
Husband's Name: Ilesh Sitvala
House Number : T 3
Age : 61 Gender : Female
Photo Available

300 AMD5213715
Name : Jayashri Janardhan Sitvala
Husband's Name: Janardhan Sitvala
House Number : T 3
Age : 61 Gender : Female
Photo Available

301 AMD5213319
Name : Parag Jyotidhar Desai
Father's Name: Jyotidhar Desai
House Number : Sardar Patel C.H.S
Age : 70 Gender : Male
Photo Available

302 AMD5213327
Name : Dhruti Parag Desai
Husband's Name: Parag Desai
House Number : Sardar Patel C.H.S
Age : 66 Gender : Female
Photo Available

303 AMD3901634
Name : Pritha Tushar Patel
Father's Name: Tushar Patel
House Number : 11
Age : 29 Gender : Female
Photo Available

304 GBP1296748
Name : Ila Vinod Chandra Patel
Husband's Name: Vinod Chandra Patel
House Number : Ti 11
Age : 73 Gender : Female
Photo Available

305 GBP1298348
Name : Tushar Vinod Chandra Patel
Father's Name: Vinod Chandra Patel
House Number : Ti 11
Age : 54 Gender : Male
Photo Available

306 GBP1295179
Name : Nipa Tushar Patel
Husband's Name: Tushar Patel
House Number : Ti 11
Age : 53 Gender : Female
Photo Available

307 GBP1296730
Name : Viren Vinod Chandra Patel
Father's Name: Vinod Chandra Patel
House Number : Ti 11
Age : 51 Gender : Male
Photo Available

308 GBP1296755
Name : Kinnari Viren Patel
Husband's Name: Viren Patel
House Number : Ti 11
Age : 48 Gender : Female
Photo Available

309 AMD5822457
Name : Charmi Ramesh Patel
Father's Name: Ramesh Kanjibhai Patel
House Number : D/12 Sardar Patel Society
Age : 40 Gender : Female
Photo Available

310 AMD3824224
Name : Romit Ramesh Patel
Father's Name: Ramesh Patel
House Number : D-12
Age : 31 Gender : Male
Photo Available

311 GBP1297787
Name : Ramesh Kanzibhai Patel
Father's Name: Kanzibhai Patel
House Number : Ti 12
Age : 67 Gender : Male
Photo Available

312 GBP1297779
Name : Jaya Ramesh Bhai Patel
Husband's Name: Ramesh Bhai Patel
House Number : Ti 12
Age : 63 Gender : Female
Photo Available

313 AMD2112845
Name : Reshma Shailen Shah
Husband's Name: Shailen Shah
House Number : Du 209
Age : 45 Gender : Female
Photo Available

314 AMD2112852
Name : Raina Nalin Shah
Father's Name: Nalin Shah
House Number : Du 209
Age : 41 Gender : Female
Photo Available

315 AMD5931316
Name : Mahi Raju Paleja
Father's Name: Raju Paleja
House Number : E-13/14, Patel Socie
Age : 24 Gender : Female
Photo Available

316 AMD3126778
Name : Rajvi Vijay Shah
Father's Name: Vijay Shah
House Number :
Age : 31 Gender : Female
Photo Available

317 AMD2112829
Name : Mansi Pratap Shah
Father's Name: Pratap Shah
House Number : T
Age : 41 Gender : Female
Photo Available

318 AMD3126760
Name : Grishma Vijay Shah
Father's Name: Vijay Shah
House Number : 3
Age : 33 Gender : Female
Photo Available

319 AMD3517299
Name : Ashok Gangajee Patel
Father's Name: Gangajee Patel
House Number : I/5
Age : 40 Gender : Male
Photo Available

320 AMD3517307
Name : Urjita Ashok Patel
Husband's Name: Ashok Patel
House Number : I/5
Age : 39 Gender : Female
Photo Available

321 AMD3517216
Name : Rajesh Devji Dedhiya
Father's Name: Devji Dedhiya
House Number : Du 15
Age : 61 Gender : Male
Photo Available

322 AMD3517224
Name : Kiran Rajesh Dedhiya
Father's Name: Rajesh Dedhiya
House Number : Du 15
Age : 54 Gender : Male
Photo Available

323 AMD5716550
Name : PEARL DEDHIA
Father's Name: RAJESH DEDHIA
House Number : E-15 PATEL BAUG SOCIETY
Age : 26 Gender : Female
Photo Available

324 AMD5213756
Name : Babubhai Damji Patel
Father's Name: Damji Patel
House Number : Du 22
Age : 83 Gender : Male
Photo Available

325 AMD5213772
Name : Sanjay Babubhai Patel
Father's Name: Babubhai Patel
House Number : Du 22
Age : 53 Gender : Male
Photo Available

326 AMD3517257
Name : Nayna Prakash Patel
Husband's Name: Prakash Patel
House Number : Du 22
Age : 47 Gender : Female
Photo Available

327 AMD3517265
Name : Prakash Lalubhai Patel
Father's Name: Lalubhai Patel
House Number : Du 22
Age : 46 Gender : Male
Photo Available

328 AMD3824232
Name : Krinal Vipul Shah
Father's Name: Vipul Shah
House Number : 24
Age : 29 Gender : Female
Photo Available

329 AMD3517273
Name : Vipul Jayantilal Shah
Father's Name: Jayantilal Shah
House Number : Du 24
Age : 55 Gender : Male
Photo Available

330 AMD3517281
Name : Priti Vipul Shah
Husband's Name: Vipul Shah
House Number : Du 24
Age : 51 Gender : Female
Photo Available

331 AMD4992426
Name : Rahil Vipul Shah
Father's Name: Vipul Shah
House Number : E 24, Sardar Patel Soc.,
Age : 27 Gender : Male
Photo Available

332 AMD3517406
Name : Jasmina Rajnikant Patel
Father's Name: Rajnikant Patel
House Number : B/13,Sardar Patel Society
Age : 45 Gender : Female
Photo Available

333 AMD3517414
Name : Ekta Rajnikant Patel
Father's Name: Rajnikant Patel
House Number : B/13,Sardar Patel Society
Age : 41 Gender : Female
Photo Available

334 AMD3713914
Name : Chetan Kumar Patel
Father's Name: Amrutlal Patel
House Number :
Age : 55 Gender : Male
Photo Available

335 AMD3713922
Name : Bindiya Chetan Kumar Patel
Husband's Name: Chetan Kumar Patel
House Number :
Age : 51 Gender : Female
Photo Available

336 AMD3653763
Name : Bina Devendra Sampat
Husband's Name: Devendra Sampat
House Number :
Age : 53 Gender : Female
Photo Available

337 AMD1001197
Name : Sonali Paresh Patel
Father's Name: Paresh Patel
House Number : F/2
Age : 32 Gender : Female
Photo Available

338 GBP1301407
Name : Paresh Jaykrishna Patel
Father's Name: Jaykrishna Patel
House Number : P 2
Age : 63 Gender : Male
Photo Available

339 GBP1299353
Name : Pruthu Paresh Patel
Husband's Name: Paresh Patel
House Number : P 2
Age : 59 Gender : Female
Photo Available

340 AMD3517364
Name : Rajesh Mohanlal Vora
Father's Name: Mohanlal Vora
House Number : F/3
Age : 71 Gender : Male
Photo Available

341 AMD3653896
Name : Babli Jimit Vora
Father's Name: Jimit Vora
House Number : F/3
Age : 41 Gender : Female
Photo Available

342 AMD3517372
Name : Bhavna Rajesh Vora
Husband's Name: Rajesh Vora
House Number : P 3
Age : 67 Gender : Female
Photo Available

343 AMD5213806
Name : SURENDRA GIRDHARLAL SHETH
Father's Name: GIRDHARLAL SHETH
House Number : F/4 SARDAR PATEL SOC
Age : 83 Gender : Male
Photo Available

344 AMD5213814
Name : ARUNA SURENDRA SHETH
Husband's Name: SURENDRA SHETH
House Number : F/4 SARDAR PATEL SOC
Age : 78 Gender : Female
Photo Available

345 AMD5213822
Name : Purvi Suresh Seth
Father's Name: Suresh Seth
House Number : P 4
Age : 50 Gender : Female
Photo Available

346 AMD3517398
Name : Falguni Suresh Seth
Father's Name: Suresh Seth
House Number : P 4
Age : 49 Gender : Female
Photo Available

347 GBP1303130
Name : Dilipbhai Sevantibhai Kotadiya
Father's Name: Sevantibhai Kotadiya
House Number : Du 5
Age : 71 Gender : Male
Photo Available

348 AMD3713930
Name : Vaibhav Dilip Kotadia
Father's Name: Dilip Kotadia
House Number : F/5
Age : 37 Gender : Male
Photo Available

349 GBP1293497
Name : Padamnath Rasikbhai Patel
Father's Name: Rasikbhai Patel
House Number : F-8
Age : 46 Gender : Male
Photo Available

350 AMD3824240
Name : Riddhi chetankumar Patel
Father's Name: chetankumar patel
House Number : 11
Age : 30 Gender : Female
Photo Available

351 AMD3901642
Name : Neel Amar Dholabhai
Father's Name: Amar Dholabhai
House Number : F/12
Age : 42 Gender : Male
Photo Available

352 AMD5213871
Name : Amar Dhanasukhbhai Dholabhai
Father's Name: Dhanasukhbhai Dholabhai
House Number : Ti 12
Age : 77 Gender : Male
Photo Available

353 GBP1300946
Name : Meena Amar Dholabhai
Husband's Name: Amar Dholabhai
House Number : Ti 12
Age : 73 Gender : Female
Photo Available

354 AMD5213889
Name : Ashok Jasavantlal Trivedi
Father's Name: Jasavantlal Trivedi
House Number : Chau 14
Age : 77 Gender : Male
Photo Available

355 AMD5213897
Name : Pratibha Ashok Trivedi
Husband's Name: Ashok Trivedi
House Number : Chau 14
Age : 78 Gender : Female
Photo Available

356 AMD3517455
Name : Lopa Ashok Trivedi
Father's Name: Ashok Trivedi
House Number : Chau 14
Age : 43 Gender : Female
Photo Available

357 GBP1294081
Name : Vina Ashok Patel
Husband's Name: Ashok Patel
House Number : Ti 9 10
Age : 64 Gender : Female
Photo Available

358 GBP1307735
Name : Shankar Krishna Bhandari
Father's Name: Krishna Bhandari
House Number : T 1
Age : 61 Gender : Male
Photo Available

359 GBP1308964
Name : Sujata Shankar Bhandari
Husband's Name: Shankar Bhandari
House Number : T 1
Age : 57 Gender : Female
Photo Available

360 AMD5213988
Name : Ravindra Bhagwandas Patel
Father's Name: Bhagwandas Patel
House Number : P 8
Age : 73 Gender : Male
Photo Available

361 AMD5213996
Name : Hasumati Ravindra Patel
Husband's Name: Ravindra Patel
House Number : P 8
Age : 66 Gender : Female
Photo Available

362 AMD2341980
Name : Velji Parbat Patel
Father's Name: Parbat Patel
House Number : P 9
Age : 63 Gender : Male
Photo Available

363 AMD2344257
Name : Jyoti Velji Patel
Father's Name: Velji Patel
House Number : P 9
Age : 40 Gender : Female
Photo Available

364 AMD3765401
Name : Billu Ambelal Patel
Father's Name: Ambelal Patel
House Number : 56 6
Age : 56 Gender : Male
Photo Available

365 AMD6024459
Name : baadal billu patel
Father's Name: BILLU AMBELAL PATEL
House Number : 56,ROOM NO 6,GROUND FLOOR,PAT
Age : 29 Gender : Male
Photo Available

366 AMD6005672

Name : Margaret Judge
Husband's Name : Harmanjeet Singh Judge
House Number : C/O Shahid Judge 502
Age : 70 Gender : Female

Photo Available

367 AMD0670746
Name : Vijayraj Ghamandiraj Mehta
Father's Name: Ghamandiraj Mehta
House Number : P-1
Age : 85 Gender : Male
Photo Available

368 AMD0670752
Name : Ratan Vijayraj Mehta
Husband's Name: Vijayraj Mehta
House Number : P-1
Age : 79 Gender : Female
Photo Available

369 AMD0670762
Name : Sanjay Vijayraj Mehta
Father's Name: Vijayraj Mehta
House Number : P-1
Age : 58 Gender : Male
Photo Available

370 AMD2724110
Name : Sangeeta Sanjay Mehta
Husband's Name: Sanjay Mehta
House Number : P-1
Age : 57 Gender : Female
Photo Available

371 GBP1306810
Name : Sandeep Sakalchand Hirani
Father's Name: Sakalchand Hirani
House Number : Du Ti 3 4
Age : 57 Gender : Male
Photo Available

372 GBP1306802
Name : Divya Sandeep Hirani
Husband's Name: Sandeep Hirani
House Number : Du Ti 3 4
Age : 56 Gender : Female
Photo Available

373 AMD5092697
Name : Kush Sanjay Mehta
Father's Name: Sanjay Mehta
House Number : 101
Age : 26 Gender : Male
Photo Available

374 AMD5064126
Name : Kushika Sanjay Mehta
Father's Name: Sanjay Mehta
House Number : 101, Hirani Villa
Age : 26 Gender : Female
Photo Available

375 AMD4986030
Name : UJASHVI SANDEEP HIRANI
Father's Name: SANDEEP HIRANI
House Number : 201,HIRANI VILLA
Age : 28 Gender : Female
Photo Available

376 AMD6005235
Name : Bhumi Sarvaiya
Mother's Name: Falguni Madhukant Sarvaiya
House Number : 201, Hirani Villa
Age : 25 Gender : Female
Photo Available

377 AMD5857115
Name : Kush Sarvaiya
Mother's Name: Falguni Sarvaiya
House Number : Hirani Villa
Age : 23 Gender : Male
Photo Available

378 AMD5189469
Name : Krunal Parikh
Father's Name: Nilratna Parikh
House Number : Hirani Villa
Age : 48 Gender : Male
Photo Available

379 AMD6051387
Name : Sushant Jagdish Karpe
Father's Name: Jagdish Karpe
House Number : 502, Hirani Villa,
Age : 55 Gender : Male
Photo Available

380 AMD6051726
Name : Samikshya Sushant Karpe
Husband's Name: Sushant Jagdish Karpe
House Number : Fifth Floor, 502, Hirani Vill
Age : 51 Gender : Female
Photo Available

381 AMD5918834
Name : Pankaj Champaklal Shah
Others: Swati Pankaj Shah
House Number : FLAT NO 401, 4TH FLOOR, HIRAN
Age : 67 Gender : Male
Photo Available

382 GBP1313386
Name : Raju Mathuradas Paleja
Father's Name: Mathuradas Paleja
House Number : P 1
Age : 54 Gender : Male
Photo Available

383 GBP1304047
Name : Bhavika Raju Paleja
Husband's Name: Raju Paleja
House Number : P 1
Age : 44 Gender : Female
Photo Available

384 AMD5232996
Name : Devang Gautam Maghiyavala
Father's Name: Gautam Maghiyavala
House Number : T 1
Age : 51 Gender : Male
Photo Available

385 AMD5928866
Name : Parigna Naishadh Desai
Father's Name: Naishadh Desai
House Number : 3, Serenity
Age : 32 Gender : Female
Photo Available

386 AMD5914635
Name : Nikita Kashyap Kapadia
Mother's Name: Rupal Kapadia
House Number : 42/47 choksi bhuvan
Age : 32 Gender : Female
Photo Available

387 AMD5938634
Name : Bansi Kashyap KAPADIA
Mother's Name: Rupal Kapadia
House Number : 42/47 Choksi BHuvan
Age : 24 Gender : Female
Photo Available

388 AMD3713955
Name : Ritu Ghanshyam Kapadia
Father's Name: Ghanshyam Kapadia
House Number :
Age : 36 Gender : Female
Photo Available

389 GBP1314111
Name : Jayshriben Mahendra Kapdiya
Husband's Name: Mahendra Kapdiya
House Number : T 1
Age : 77 Gender : Female
Photo Available

390 GBP1311281
Name : Rupal Kashyap Kapadiya
Husband's Name: Kashyap Kapadiya
House Number : T 2
Age : 56 Gender : Female
Photo Available

391 GBP1313097
Name : Ghanshyam Praveen Chandra Kapdiya
Father's Name: Praveen Chandra Kapdiya
House Number : T 2
Age : 62 Gender : Male
Photo Available

392 AMD5191135
Name : Kashyap Praveen Chandra Kapdiya
Father's Name: Praveen Chandra Kapdiya
House Number : T 2
Age : 60 Gender : Male
Photo Available

393 AMD5191119
Name : Swati Ghanshyam Kapdiya
Husband's Name: Ghanshyam Kapdiya
House Number : T 2
Age : 59 Gender : Female
Photo Available

394 AMD5060108
Name : ANITA MAHENDRA KAPADIA
Father's Name: MAHENDRA KAPADIA
House Number : 47 CHOKSI BHAVAN
Age : 56 Gender : Female
Photo Available

395 AMD5233085
Name : Kishor Dharamshi Mehta
Father's Name: Dharamshi Mehta
House Number : Chau 401 4
Age : 78 Gender : Male
Photo Available

396 AMD3517661
Name : Pratibha Kishor Mehta
Husband's Name: Kishor Mehta
House Number : Chau 401 4
Age : 75 Gender : Female
Photo Available

397 AMD5233093
Name : Aashish Kishor Mehta
Father's Name: Kishor Mehta
House Number : Chau 401 4
Age : 51 Gender : Male
Photo Available

398 AMD3783388
Name : Ronak Kishor Mehta
Father's Name: Kishor Mehta
House Number : Chau401 02
Age : 44 Gender : Male
Photo Available

399 AMD5931241
Name : Akshay Rajnikant Jadhav
Father's Name: Rajnikant Babubhai Jadhav
House Number : 301, Rokadia Landmar
Age : 29 Gender : Male
Photo Available

400 AMD5911383
Name : FALASHA SHAH
Mother's Name: NAMRATA SHAH
House Number : Rokadia Landmark
Age : 24 Gender : Female
Photo Available

401 AMD3653771
Name : rikita ronak mehata
Husband's Name: ronak mehata
House Number :
Age : 43 Gender : Female
Photo Available

402 AMD2724128
Name : Sukesh Jagadishchandra Khajuria
Father's Name: Jagadishchandra Khajuria
House Number : Du-1
Age : 41 Gender : Male
Photo Available

403 AMD5070727
Name : SEJAL DHIREN SHAH
Husband's Name: DHIREN SHAH
House Number : 202 ROKADIYA LANDMARK
Age : 51 Gender : Female
Photo Available

404 AMD3783396
Name : Namrata Mihir Shah
Father's Name: Mihir Shah
House Number : 101/102
Age : 53 Gender : Female
Photo Available

405 AMD5116777
Name : NAVYA SHAH
Father's Name: MIHIR SHAH
House Number : 101/102 ROKADIA
Age : 26 Gender : Female
Photo Available

406 GBP1314129
Name : Chandrakant Kanchanlal Shah
Father's Name: Kanchanlal Shah
House Number : P 101 102
Age : 86 Gender : Male
Photo Available

407 GBP1314137
Name : Hira Chandrakant Shah
Husband's Name: Chandrakant Shah
House Number : P 101 102
Age : 86 Gender : Female
Photo Available

408 GBP1314426
Name : Surin Chandrakant Shah
Father's Name: Chandrakant Shah
House Number : P 101 102
Age : 55 Gender : Male
Photo Available

409 GBP1314434
Name : Neha Surin Shah
Husband's Name: Surin Shah
House Number : P 101 102
Age : 54 Gender : Female
Photo Available

410 GBP1313915
Name : Mihir Chandrakant Shah
Father's Name: Chandrakant Shah
House Number : P 101 102
Age : 53 Gender : Male
Photo Available

411 AMD5233127

Name : Aparna Anil Lele
Husband's Name: Anil Lele
House Number : P 3
Age : 76 Gender : Female

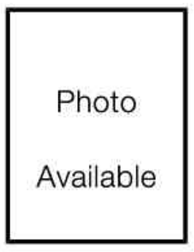

412 AMD5233135

Name : Asavari Anil Lele
Father's Name: Anil Lele
House Number : P 3
Age : 52 Gender : Female

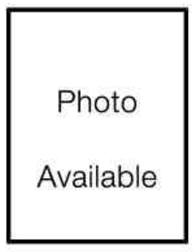

413 GBP1300888
Name : Hema Chandu Jani
Husband's Name: Chandu Jani
House Number : Mani Villa
Age : 70 Gender : Female
Photo Available

414 GBP1312909
Name : Anjali Chandu Jani
Father's Name: Chandu Jani
House Number : P 1
Age : 49 Gender : Female
Photo Available

415 GBP1313618
Name : Sagar Chandu Jani
Father's Name: Chandu Jani
House Number : P 1
Age : 45 Gender : Male
Photo Available

416 GBP1301365
Name : Usha Girish Jani
Husband's Name: Girish Jani
House Number : Ti 1
Age : 81 Gender : Female
Photo Available

417 GBP1304831
Name : Yasmeen Girish Jani
Father's Name: Girish Jani
House Number : Ti 1
Age : 51 Gender : Female
Photo Available

418 AMD3126786
Name : Khyati Sagar Jani
Husband's Name: Sagar Jani
House Number : 57 Mani Villa
Age : 45 Gender : Female
Photo Available

419 AMD3653797
Name : DARSHITA BIPIN RAMBHIA
Father's Name: BIPIN RAMBHIA
House Number :
Age : 32 Gender : Female
Photo Available

420 AMD5233259
Name : Atul Harakchand Khirani
Father's Name: Harakchand Khirani
House Number : P 1
Age : 63 Gender : Male
Photo Available

421 GBP1290550
Name : Navnit Amritlal Shah
Father's Name: Amritlal Shah
House Number : T 2
Age : 90 Gender : Male
Photo Available

422 GBP1290469
Name : Mridula Navnit Shah
Husband's Name: Navnit Shah
House Number : T 2
Age : 88 Gender : Female
Photo Available

423 GBP1304641
Name : Omprakash Ram Niwas Khandelwal
Father's Name: Ram Niwas Khandelwal
House Number : Chau 3
Age : 81 Gender : Male
Photo Available

424 GBP1304633
Name : Kanta Omprakash Khandelwal
Father's Name: Omprakash Khandelwal
House Number : Chau 3
Age : 80 Gender : Female
Photo Available

425 GBP1305044
Name : Sandeep Omprakash Khandelwal
Father's Name: Omprakash Khandelwal
House Number : Chau 3
Age : 55 Gender : Male
Photo Available

426 GBP1306786
Name : Bipin Laxmichand Rambiya
Father's Name: Laxmichand Rambiya
House Number : Du 3
Age : 64 Gender : Male
Photo Available

427 GBP1306794
Name : Ranjan Bipin Rambiya
Husband's Name: Bipin Rambiya
House Number : Du 3
Age : 63 Gender : Female
Photo Available

428 AMD5233283
Name : Haresh Devraj Shah
Father's Name: Devraj Shah
House Number : Du 4
Age : 63 Gender : Male
Photo Available

429 AMD5233291
Name : Alpa Ashwin Shah
Husband's Name: Ashwin Shah
House Number : Du 4
Age : 53 Gender : Female
Photo Available

430 GBP1310564
Name : Yogesh Narsidas Kakkad
Father's Name: Narsidas Kakkad
House Number : Ti 6
Age : 64 Gender : Male
Photo Available

431 AMD5233309
Name : Usha Yogesh Kakkad
Husband's Name: Yogesh Kakkad
House Number : Ti 6
Age : 60 Gender : Female
Photo Available

432 AMD3824257
Name : Karan Atul Khirani
Father's Name: Atul Khirani
House Number : 63
Age : 34 Gender : Male
Photo Available

433 AMD5233267
Name : Manjula Atul Khirani
Husband's Name: Atul Khirani
House Number : A-63
Age : 62 Gender : Female
Photo Available

434 AMD0671207
Name : Dhiren Mahendrabhai Shah
Father's Name: Mahendrabhai Shah
House Number : 202, Rokadiya Landmark
Age : 51 Gender : Male
Photo Available

435 AMD3753951
Name : Harish Ramrakh Bohra
Father's Name: Ramrakh Bohra
House Number :
Age : 49 Gender : Male
Photo Available

436 AMD3517828
Name : Abhik Yogesh Gadiya
Father's Name: Yogesh Gadiya
House Number :
Age : 41 Gender : Male
Photo Available

437 AMD5233333
Name : Rajesh Satyanarayan Khetan
Father's Name: Satyanarayan Khetan
House Number : P 1
Age : 63 Gender : Male
Photo Available

438 AMD5233341
Name : Kavita Rajesh Khetan
Husband's Name: Rajesh Khetan
House Number : P 1
Age : 58 Gender : Female
Photo Available

439 GBP1294685
Name : Chandrakala Ramrikh Bohra
Father's Name: Ramrikh Bohra
House Number : P 2
Age : 79 Gender : Female
Photo Available

440 GBP1294693
Name : Ramrikh Rampratap Bohra
Father's Name: Rampratap Bohra
House Number : P 2
Age : 74 Gender : Male
Photo Available

441 GBP1294701
Name : Manish Ramrikh Bohra
Father's Name: Ramrikh Bohra
House Number : P 2
Age : 50 Gender : Male
Photo Available

442 AMD5233317
Name : Mahesh Babulal Vora
Father's Name: Babulal Vora
House Number : Chandra Villa , 2nd Floor
Age : 76 Gender : Male
Photo Available

443 GBP1312669
Name : Daksha Manoj Vora
Husband's Name: Manoj Vora
House Number : T 2 A
Age : 69 Gender : Female
Photo Available

444 GBP1312677
Name : Manoj Babulal Vora
Father's Name: Babulal Vora
House Number : T 2 B
Age : 71 Gender : Male
Photo Available

445 AMD5035217
Name : KASHISH AMISH SHAH
Father's Name: AMISH SHAH
House Number : 6 CHANDRA VILLA
Age : 26 Gender : Male
Photo Available

446 GBP1291822
Name : Nayna Mahendra Shah
Husband's Name: Mahendra Shah
House Number : T 6
Age : 72 Gender : Female
Photo Available

447 GBP1293695
Name : Bhavna Amish Shah
Husband's Name: Amish Shah
House Number : T 6
Age : 55 Gender : Female
Photo Available

448 GBP1293687
Name : Amish Mahendra Shah
Father's Name: Mahendra Shah
House Number : T 6
Age : 54 Gender : Male
Photo Available

449 AMD3901675
Name : Harsh Kamlesh Rambhia
Father's Name: Kamlesh Rambhia
House Number : 20
Age : 31 Gender : Male
Photo Available

450 AMD3753936
Name : Saraswathi Harish Bohra
Husband's Name: Harish Bohra
House Number : 71
Age : 47 Gender : Female
Photo Available

451 AMD3753944
Name : Deepa Manish Bohra
Husband's Name: Manish Bohra
House Number : 71
Age : 47 Gender : Female
Photo Available

452 AMD2863975
Name : Bharat Rajesh Khetan
Father's Name: Rajesh Khetan
House Number : 71
Age : 33 Gender : Male
Photo Available

453 AMD5233366
Name : Sheela Kiran Gadhiya
Husband's Name: Kiran Gadhiya
House Number : S 75
Age : 67 Gender : Female
Photo Available

454 AMD1001205
Name : Kunjal Kamlesh Rambhia
Father's Name: Kamlesh Rambhia
House Number : 201
Age : 30 Gender : Female
Photo Available

455 ZTK6013544
Name : Pranit Bharatkumar Jobanputra
Father's Name: Bharatkumar Jobanputra
House Number : 75/A Chandravilla, 1st Floor
Age : 36 Gender : Female
Photo Available

456 AMD5937446
Name : Maulik Ashit Mistry
Father's Name: Ashit Dhirubhai Mistry
House Number : 21, Chandra Prabha,
Age : 40 Gender : Male
Photo Available

457 AMD3653813
Name : Bela Sandip Sharma
Husband's Name: Sandip Sharma
House Number :
Age : 61 Gender : Female
Photo Available

458 AMD3653821
Name : DRONE SANDEEP SHARMA
Father's Name: SANDEEP SHARMA
House Number :
Age : 34 Gender : Male
Photo Available

459 AMD5056171
Name : JEEYA SAMIR SAVANI
Father's Name: SAMIR SAVANI
House Number : CHANDRA PRABHA SOC
Age : 28 Gender : Female
Photo Available

460 GBP1294412
Name : Naginbhai Narangji Shah
Father's Name: Narangji Shah
House Number : P 11
Age : 89 Gender : Male
Photo Available

461 GBP1294404
Name : Manjula Naginbhai Shah
Husband's Name: Naginbhai Shah
House Number : P 11
Age : 85 Gender : Female
Photo Available

462 GBP1292093
Name : Ashit Dhirubhai Mistri
Father's Name: Dhirubhai Mistri
House Number : Du 21
Age : 64 Gender : Male
Photo Available

463 GBP1292085
Name : JAYSHREE MISTRY
Husband's Name: ASHIT MISTRY
House Number : Du 21
Age : 59 Gender : Female
Photo Available

464 AMD5233390
Name : Deepti Chandresh Mehta
Husband's Name: Chandresh Mehta
House Number : Ti 31
Age : 53 Gender : Female
Photo Available

465 AMD5233382
Name : Payala Ashokbhai Mehta
Father's Name: Ashokbhai Mehta
House Number : Ti 31
Age : 50 Gender : Female
Photo Available

466 AMD3126794
Name : JAY Madhusudan DOSHI
Father's Name: Madhusudan Doshi
House Number : 42
Age : 34 Gender : Male
Photo Available

467 GBP1306919
Name : Madhusudan Kantilal Doshi
Father's Name: Kantilal Doshi
House Number : Chau 42
Age : 70 Gender : Male
Photo Available

468 GBP1306901
Name : Kashmira Madhusudan Doshi
Husband's Name: Madhusudan Doshi
House Number : Chau 42
Age : 65 Gender : Female
Photo Available

469 GBP1300706
Name : Devyani Ishwarlal Gandhi
Husband's Name: Ishwarlal Gandhi
House Number : Chau 51
Age : 81 Gender : Female
Photo Available

470 GBP1300714
Name : Ishwarlal Shamaldas Gandhi
Father's Name: Shamaldas Gandhi
House Number : Chau 51
Age : 79 Gender : Male
Photo Available

471 GBP1313931
Name : Sheetal Piyus Gandhi
Husband's Name: Piyus Gandhi
House Number : Chau 51
Age : 51 Gender : Female
Photo Available

472 GBP1303882
Name : Piyus Ishwar Bhai Gandhi
Father's Name: Ishwar Bhai Gandhi
House Number : Chau 51
Age : 49 Gender : Male
Photo Available

473 AMD3901691
Name : Drashti Dhiraj Nandu
Father's Name: Dhiraj Nandu
House Number : 52
Age : 30 Gender : Female
Photo Available

474 AMD5727235
Name : AAGAM NANDU
Father's Name: DHIRAJ NANDU
House Number : 52 CHANDRA PRABHA SOC
Age : 26 Gender : Male
Photo Available

475 AMD5727334
Name : SRUSHTI NANDU
Father's Name: JITENDRA NANDU
House Number : 52 CHANDRA PRABHA SOC
Age : 25 Gender : Female
Photo Available

476 GBP1313907
Name : Popatlal Bacchu Bhai Nandu
Father's Name: Bacchu Bhai Nandu
House Number : P 52
Age : 80 Gender : Male
Photo Available

477 GBP1313899
Name : Shanta Popatlal Nandu
Husband's Name: Popatlal Nandu
House Number : P 52
Age : 79 Gender : Female
Photo Available

478 GBP1314467
Name : Dhiraj Popatlal Nandu
Father's Name: Popatlal Nandu
House Number : P 52
Age : 56 Gender : Male
Photo Available

479 GBP1313873
Name : Hetal Jitendra Nandu
Husband's Name: Jitendra Nandu
House Number : P 52
Age : 49 Gender : Female
Photo Available

480 GBP1313865
Name : Jyoti Dhiraj Nandu
Husband's Name: Dhiraj Nandu
House Number : Pa 52
Age : 54 Gender : Female
Photo Available

481 GBP1314475
Name : Jitendra Popatbhai Nandu
Father's Name: Popatbhai Nandu
House Number : Pa 52
Age : 52 Gender : Male
Photo Available

482 AMD3653839
Name : SANDEEP KANT SHARMA
Father's Name: KANT SHARMA
House Number : 61
Age : 66 Gender : Male
Photo Available

483 AMD3753969
Name : Kavin Chandresh Mehta
Father's Name: Chandresh Mehta
House Number : 301
Age : 31 Gender : Male
Photo Available

484 AMD5755459
Name : Dhruvy Savani
Father's Name: Shwetal Savani
House Number : Savani House
Age : 22 Gender : Female
Photo Available

485 AMD5233408
Name : Mafatlal Duralal Savani
Father's Name: Duralal Savani
House Number : T 1
Age : 86 Gender : Male
Photo Available

486 AMD5233416
Name : Sudhaben Mafatlal Savani
Husband's Name: Mafatlal Savani
House Number : T 1
Age : 83 Gender : Female
Photo Available

487 AMD5233457
Name : Sameer Mafatlal Savani
Father's Name: Mafatlal Savani
House Number : T 1
Age : 59 Gender : Male
Photo Available

488 AMD5233424
Name : Shwetal Mafatlal Savani
Father's Name: Mafatlal Savani
House Number : T 1
Age : 57 Gender : Male
Photo Available

489 AMD3517901
Name : Jayashri Sameer Savani
Husband's Name: Sameer Savani
House Number : T 1
Age : 55 Gender : Female
Photo Available

490 AMD4997631
Name : Alpa Shwetal Savani
Husband's Name: Shwetal Savani
House Number : 73, Savani house,
Age : 50 Gender : Female
Photo Available

491 AMD4997680
Name : Jesal Shwetal Savani
Father's Name: Shwetal Savani
House Number : 73, Savani house,
Age : 28 Gender : Female
Photo Available

492 AMD5735402
Name : RAVINDRA PATIL
Father's Name: RAMNATH PATIL
House Number : 701 MEDINEE SOCIETY
Age : 67 Gender : Male
Photo Available

493 AMD5735394
Name : REEMA PATIL
Husband's Name: RAVINDRA PATIL
House Number : 701 MEDINEE SOCIETY
Age : 66 Gender : Female
Photo Available

494 AMD5911409
Name : Smita jagdish shah
Husband's Name: Jagdish Shah
House Number : 501 nirmal milan
Age : 59 Gender : Female
Photo Available

495 AMD5850383
Name : Yashwanti Chintamani Datar
Father's Name: Chintamani Datar
House Number : 07 Nirmal Milan Chs
Age : 34 Gender : Female
Photo Available

496 GBP1310465
Name : Rakhi Dhaval Giya
Husband's Name: Dhaval Giya
House Number : 401 NIRMAL MILAN
Age : 54 Gender : Female
Photo Available

497 AMD5857966
Name : DAYAL KALACHAND MELWANI
Others: SHALINI DAYAL MELWANI
House Number : Flat 602, NIRMAL MIL
Age : 65 Gender : Male
Photo Available

498 AMD5858857
Name : SHALINI DAYAL MELWANI
Husband's Name: DAYAL KALACHAND MELWANI
House Number : FLAT 602, NIRMAL MIL
Age : 58 Gender : Female
Photo Available

499 AMD3811569
Name : Sanjeevani Harsh Rajwade
Husband's Name: Harsh Rajwade
House Number : 2/504 NIRMAL MILAN BY ALLIANC
Age : 61 Gender : Female
Photo Available

500 AMD5907829
Name : Jagdish Dhirajlal Shah
Others: Smita Shah
House Number : 501 Nirmal Milan
Age : 61 Gender : Male
Photo Available

501 AMD5233705
Name : Shakuntala Harshad Parikh
Husband's Name: Harshad Parikh
House Number : P 1
Age : 79 Gender : Female
Photo Available

502 AMD5233465
Name : Chirag Harshad Parikh
Father's Name: Harshad Parikh
House Number : P 1
Age : 54 Gender : Male
Photo Available

503 AMD5233713
Name : Milan Harshadbhai Parikh
Father's Name: Harshadbhai Parikh
House Number : P 1
Age : 53 Gender : Male
Photo Available

504 AMD5233721
Name : Vismita Milan Parikh
Husband's Name: Milan Parikh
House Number : P 1
Age : 52 Gender : Female
Photo Available

505 AMD5822218
Name : Jeenita Manish Parekh
Father's Name: manish parekh
House Number : a4 nirmal milan
Age : 24 Gender : Female
Photo Available

506 AMD5822507
Name : Jevin Manish Parekh
Father's Name: manish Parekh
House Number : A4 nirmal milan
Age : 24 Gender : Male
Photo Available

507 AMD3517943
Name : Manish Jayantilal Parekh
Father's Name: Jayantilal Parekh
House Number : Du 4
Age : 56 Gender : Male
Photo Available

508 AMD3517950
Name : Rupal Manish Parekh
Husband's Name: Manish Parekh
House Number : Du 4
Age : 51 Gender : Female
Photo Available

509 GBP1296847
Name : Monik Dinesh Doshi
Father's Name: Dinesh Doshi
House Number : T 5
Age : 45 Gender : Male
Photo Available

510 GBP1296805
Name : Kinjal Monik Doshi
Father's Name: Monik Doshi
House Number : T 5
Age : 43 Gender : Female
Photo Available

511 GBP1301985
Name : Yatish Dinesh Doshi
Father's Name: Dinesh Rasiklal Doshi
House Number : Flat-403 Cabin 2 Nirmal Milan
Age : 41 Gender : Male
Photo Available

512 AMD5233739
Name : Dinesh Rasiklal Doshi
Father's Name: Rasiklal Doshi
House Number : Ti 5
Age : 74 Gender : Male
Photo Available

513 AMD2045334
Name : Bharti Dinesh Doshi
Husband's Name: Dinesh Doshi
House Number : Ti 5
Age : 70 Gender : Female
Photo Available

514 AMD3517968
Name : Aayesha Nayan Mehta
Father's Name: Nayan Mehta
House Number : 06
Age : 35 Gender : Female
Photo Available

515 AMD3714086
Name : Kevin Jiten Mehta
Father's Name: Jiten Mehta
House Number : 6
Age : 30 Gender : Male
Photo Available

516 AMD5233747
Name : Shevantilal Chhotelal Mehta
Father's Name: Chhotelal Mehta
House Number : Ti 6
Age : 85 Gender : Male
Photo Available

517 GBP1290832
Name : Nayan Shevantilal Mehta
Father's Name: Shevantilal Mehta
House Number : Ti 6
Age : 57 Gender : Male
Photo Available

518 AMD5233762
Name : Jitendra Shevantilal Mehta
Father's Name: Shevantilal Mehta
House Number : Ti 6
Age : 55 Gender : Male
Photo Available

519 AMD5233770
Name : Gayatri Jitendra Mehta
Husband's Name: Jitendra Mehta
House Number : Ti 6
Age : 54 Gender : Female
Photo Available

520 AMD3653847
Name : NAUTAMI KETAN MODI
Father's Name: KETAN MODI
House Number : 12
Age : 31 Gender : Female
Photo Available

521 AMD6042642
Name : Jeet Jagdish Shah
Father's Name: Jagdish Dhirajlal Shah
House Number : 501 Nirmal Milan
Age : 27 Gender : Male
Photo Available

522 AMD5233820
Name : DHARMISHTHA GUNVANTLAL GHIA
Husband's Name: GUNVANTLAL GHIA
House Number : 401 NIRMAL MILAN
Age : 85 Gender : Female
Photo Available

523 AMD5233838
Name : DHAWAL GUNVANTAL GHIA
Father's Name: GUNVANTLAL GHIA
House Number : 401 NIRMAL MILAN
Age : 55 Gender : Male
Photo Available

524 AMD5860036
Name : Ishanya Dhaval Ghia
Mother's Name: Rakhee Dhaval Ghia
House Number : 401 Nirmal Milan
Age : 21 Gender : Female
Photo Available

525 AMD5860069
Name : ISHANK DHAVAL GHIA
Father's Name: DHAVAL GUNVANTLAL GHIA
House Number : 401 nirmal milan
Age : 21 Gender : Male
Photo Available

526 GBP1295708
Name : Ketan Chandrakant Modi
Father's Name: Chandrakant Modi
House Number : P 12
Age : 67 Gender : Male
Photo Available

527 AMD3924990
Name : Devi Ashok Patel
Husband's Name: Ashok Patel
House Number : 102 PARLE NIRMAL MILAN CHS
Age : 57 Gender : Female
Photo Available

528 AMD3924982
Name : Lopesh Ashok Patel
Father's Name: Ashok Patel
House Number : 102 PARLE NIRMAL MILAN CHAWL
Age : 35 Gender : Male
Photo Available

529 AMD2968840
Name : Falguni Yatish Doshi
Husband's Name: Yatish Doshi
House Number : 5
Age : 40 Gender : Female
Photo Available

530 AMD5158209
Name : Mitali Datar
Father's Name: Chintamani Datar
House Number : 7/B,Parle Nirmal Milan
Age : 27 Gender : Female
Photo Available

531 GBP1294537
Name : Pratiksha Chintamani Datar
Husband's Name: Chintamani Datar
House Number : T 7
Age : 67 Gender : Female
Photo Available

532 GBP1293711
Name : Rajesh Momayya Patel
Father's Name: Momayya Patel
House Number : T 9
Age : 55 Gender : Male
Photo Available

533 AMD5104047
Name : RIA NISAR
Father's Name: KETAN NISAR
House Number : B-10, NIRMAL MILAN
Age : 27 Gender : Female
Photo Available

534 AMD3518008
Name : Basantji Kunvaraj Nisar
Father's Name: Kunvaraj Nisar
House Number : Du 10
Age : 87 Gender : Male
Photo Available

535 AMD5233804
Name : Sushila Vasantji Nisar
Husband's Name: Vasantji Nisar
House Number : T 10
Age : 79 Gender : Female
Photo Available

536 AMD5233812
Name : Ketan Vasantji Nisar
Father's Name: Vasantji Nisar
House Number : T 10
Age : 57 Gender : Male
Photo Available

537 AMD3518016
Name : Divya Ketan Nisar
Husband's Name: Ketan Nisar
House Number : T 10
Age : 51 Gender : Female
Photo Available

538 AMD3517984
Name : Ananda Gajanan Abhyankar
Father's Name: Gajanan Abhyankar
House Number : P 11
Age : 75 Gender : Male
Photo Available

539 AMD3517992
Name : Prajakta Ananda Abhyannkar
Father's Name: Ananda Abhyannkar
House Number : P 11
Age : 43 Gender : Female
Photo Available

540 GBP1295716
Name : Jyoti Ketan Modi
Husband's Name: Ketan Modi
House Number : P 12
Age : 62 Gender : Female
Photo Available

541 GBP1310903
Name : Harish Jayshankar Raval
Father's Name: Jayshankar Raval
House Number : Du 13
Age : 77 Gender : Male
Photo Available

542 GBP1310911
Name : Damini Harish Raval
Husband's Name: Harish Raval
House Number : Du 13
Age : 76 Gender : Female
Photo Available

543 AMD5831383
Name : ASHOK MOMAYA PATEL
Father's Name: MOMAYA PATEL
House Number : 102 PARLE NIRMAL MILAN
Age : 58 Gender : Male
Photo Available

544 AMD5193305
Name : Kamalnayan Kisonagopal Rajpuriya
Father's Name: Kisonagopal Rajpuriya
House Number : T 1
Age : 74 Gender : Male
Photo Available

545 AMD5193289
Name : Yogendrakumar Kisonagopal Rajpuriya
Father's Name: Kisonagopal Rajpuriya
House Number : T 1
Age : 72 Gender : Male
Photo Available

546 AMD5193297
Name : Uma Kamalnayan Rajpuriya
Husband's Name: Kamalnayan Rajpuriya
House Number : T 1
Age : 72 Gender : Female
Photo Available

547 AMD5193396
Name : Divya Yogendrakumar Rajpuriya
Husband's Name: Yogendrakumar Rajpuriya
House Number : T 1
Age : 65 Gender : Female
Photo Available

548 AMD3518032
Name : Nikhil Kamal Rajpuriya
Father's Name: Kamal Rajpuriya
House Number : T 1
Age : 45 Gender : Male
Photo Available

549 AMD3714102
Name : Archita Nikhil Rajpuria
Husband's Name: Nikhil Rajpuria
House Number : 69
Age : 44 Gender : Female
Photo Available

550 AMD3714094
Name : Niraj Yogendra Rajpuria
Father's Name: Yogendra Rajpuria
House Number : 69
Age : 39 Gender : Male
Photo Available

551 AMD5166384
Name : SNEHA RAJPURIA
Husband's Name: NEERAJ RAJPURIA
House Number : RAJPURIA BHAWAN 69
Age : 35 Gender : Female
Photo Available

552 GBP1303155

Name : Hasmukh Anandji Rambhiya
Father's Name: Anandji Rambhiya
House Number : T 1
Age : 64 Gender : Male

Photo Available

553 AMD3518065

Name : Krunal Yogesh Gadhia
Father's Name: Yogesh Dharamdas Gadhia
House Number : 75
Age : 45 Gender : Male

Photo Available

554 AMD3518107

Name : Asha Yogesh Ghadiya
Husband's Name: Yogesh Ghadiya
House Number : P 2
Age : 72 Gender : Female

Photo Available

555 AMD2724177
Name : Punit Shah
Father's Name: Himanshu Shah
House Number : T-2
Age : 41 Gender : Male
Photo Available

556 AMD0672184
Name : Rekhaben Rajendra Doshi
Husband's Name: Rajendra Doshi
House Number : 3
Age : 71 Gender : Female
Photo Available

557 AMD3126828
Name : Urvi Punit Shah
Husband's Name: Punit Shah
House Number : 3
Age : 42 Gender : Female
Photo Available

558 AMD0672164
Name : Prabhaben Vasantlal Doshi
Husband's Name: Vasantlal Doshi
House Number : T-3
Age : 92 Gender : Female
Photo Available

559 AMD0672194
Name : Harshaben Vasantlal Doshi
Father's Name: Vasantlal Doshi
House Number : T-3
Age : 65 Gender : Female
Photo Available

560 AMD0672205
Name : Amitaben Vasantlal Doshi
Father's Name: Vasantlal Doshi
House Number : T-3
Age : 61 Gender : Female
Photo Available

561 AMD5234059
Name : Praffulla Jagamohandas Vora
Father's Name: Jagamohandas Vora
House Number : P 5
Age : 78 Gender : Male
Photo Available

562 AMD5234067
Name : Nalini Praffulla Vora
Husband's Name: Praffulla Vora
House Number : P 5
Age : 73 Gender : Female
Photo Available

563 AMD5234083
Name : Deepak Jagamohandas Vora
Father's Name: Jagamohandas Vora
House Number : P 5
Age : 65 Gender : Male
Photo Available

564 AMD5234091
Name : Bhavna Deepak Vora
Husband's Name: Deepak Vora
House Number : P 5
Age : 60 Gender : Female
Photo Available

565 AMD5234109
Name : Pramila Shantilal Doshi
Father's Name: Shantilal Doshi
House Number : P 6
Age : 75 Gender : Female
Photo Available

566 AMD0672239
Name : Arvind Lalji Bhamani
Father's Name: Lalji Bhamani
House Number : T-8
Age : 68 Gender : Male
Photo Available

567 AMD0672247
Name : Bharti Arvind Bhamani
Husband's Name: Arvind Bhamani
House Number : T-8
Age : 62 Gender : Female
Photo Available

568 AMD5191416
Name : MEHUL THAKKAR
Father's Name: SHAILESH THAKKAR
House Number : 11 ADARSH BUILDING
Age : 28 Gender : Male
Photo Available

569 AMD3518255
Name : Shailesh Laxmidas Thakkar
Father's Name: Laxmidas Thakkar
House Number : Du 11
Age : 69 Gender : Male
Photo Available

570 AMD3518263
Name : Jyoti Shailesh Thakkar
Husband's Name: Shailesh Thakkar
House Number : Du 11
Age : 63 Gender : Female
Photo Available

571 GBP1313014
Name : Jitendra Damodar Shah
Father's Name: Damodar Shah
House Number : Du 12
Age : 75 Gender : Male
Photo Available

572 GBP1301472
Name : Jayashri Jitendra Shah
Husband's Name: Jitendra Shah
House Number : Du 12
Age : 73 Gender : Female
Photo Available

573 AMD2724193
Name : Snehlata Omprakash Lalpuriya
Husband's Name: Omprakash Lalpuriya
House Number : Du-14
Age : 77 Gender : Female
Photo Available

574 AMD2724201
Name : Ashish Omprakash Lalpuriya
Father's Name: Omprakash Lalpuriya
House Number : Du-14
Age : 45 Gender : Male
Photo Available

575 AMD3126869
Name : Ashish Suresh Jain
Father's Name: Suresh Jain
House Number : 15
Age : 42 Gender : Male
Photo Available

576 AMD3126836
Name : ANKITKUMAR Suresh JAIN
Father's Name: Suresh Jain
House Number : 15
Age : 36 Gender : Male
Photo Available

577 AMD3126851
Name : VINIT Suresh JAIN
Father's Name: Suresh Jain
House Number : 15
Age : 31 Gender : Male
Photo Available

578 AMD2724227
Name : Premlata Suresh Jain
Husband's Name: Suresh Jain
House Number : Du-15
Age : 61 Gender : Female
Photo Available

579 AMD2724219
Name : Suresh Champalal Jain
Father's Name: Champalal Jain
House Number : Du-15
Age : 59 Gender : Male
Photo Available

580 AMD3518271
Name : Kinjal Shailesh Thakkar
Father's Name: Shailesh Thakkar
House Number : 9/83
Age : 37 Gender : Female
Photo Available

581 AMD6010086
Name : Drishti Vinit Jain
Husband's Name: Vinit Suresh Jain
House Number : 15, Adarsh Building
Age : 29 Gender : Female
Photo Available

582 AMD5911284
Name : MEHEK PRAKASH PATEL PATEL
Father's Name: PRAKASH PATEL
House Number : E/22/23,Sardar Patel society
Age : 22 Gender : Female
Photo Available

583 AMD5911417
Name : SHRIYA MAULIK SHAH
Father's Name: MAULIK BAKULBHAI SHAH
House Number : E - 04, Sardar Patel Society
Age : 20 Gender : Female
Photo Available

584 AMD5924295
Name : Shailen Nalin Shah
Father's Name: Nalin Shah
House Number : D/9 Shri Sardar Patel CHSL
Age : 47 Gender : Male
Photo Available

585 AMD5886049
Name : Shloka Mayank Trivedi
Father's Name: Mayank Trivedi
House Number : A/2 Sardar Patel Society,
Age : 21 Gender : Female
Photo Available

586 AMD3653904
Name : Jimit Rajesh Vora
Father's Name: Rajesh Vora
House Number :
Age : 39 Gender : Male
Photo Available

587 GBP1312933
Name : Pratap Rtryambakalal Shah
Father's Name: Trryambakalal Shah
House Number : T 2
Age : 80 Gender : Male
Photo Available

588 GBP1312925
Name : Dina Pratap Shah
Husband's Name: Pratap Shah
House Number : T 2
Age : 73 Gender : Female
Photo Available

589 AMD5721899
Name : DEVANSH MEHTA
Father's Name: VIPUL MEHTA
House Number : B/3 SARDAR PATEL SOC
Age : 25 Gender : Male
Photo Available

590 AMD2862647
Name : Janak Ilesh Sitwala
Father's Name: Ilesh Sitwala
House Number : D 3 SARDAR PATEL SOCIETY
Age : 34 Gender : Male
Photo Available

591 GBP1312107
Name : Bakulbhai Bobilal Shah
Father's Name: Bobilal Shah
House Number : T 4
Age : 80 Gender : Male
Photo Available

592 GBP1312016
Name : Maulik Bakulbhai Shah
Father's Name: Bakulbhai Shah
House Number : T 4
Age : 48 Gender : Male
Photo Available

593 GBP1311992
Name : Puvir Maulik Shah
Husband's Name: Maulik Shah
House Number : Ti 4
Age : 49 Gender : Female
Photo Available

594 AMD2029635
Name : Gangajee Bhuralal Patel
Father's Name: Bhuralal Patel
House Number : P 5
Age : 66 Gender : Male
Photo Available

595 AMD5034897
Name : SHALINI KETAN CHHEDA
Husband's Name: KETAN CHHEDA
House Number : E 6, SARDAR PATEL SOC.,
Age : 53 Gender : Female
Photo Available

596 AMD5034889
Name : SHRUTI KETAN CHHEDA
Father's Name: KETAN CHHEDA
House Number : E 6, SARDAR PATEL SOC.,
Age : 26 Gender : Female
Photo Available

597 AMD3901717
Name : Meetkumar Bipin Patel
Father's Name: Bipin Patel
House Number : E/7
Age : 28 Gender : Male
Photo Available

598 GBP1303858
Name : Satish Babubhai Patel
Father's Name: Babubhai Patel
House Number : P 7
Age : 53 Gender : Male
Photo Available

599 AMD3518305
Name : Pushpaben Bipin Patel
Husband's Name: Bipin Patel
House Number : P 7
Age : 52 Gender : Female
Photo Available

600 AMD5051115
Name : DHRUVI SUREN PARIKH
Father's Name: SUREN PARIKH
House Number : C/8 SARDAR PATEL SOC
Age : 26 Gender : Female
Photo Available

601 AMD5018270
Name : NAJUK PADMANABH PATEL
Husband's Name: PADMANABH PATEL
House Number : F-8 SARDAR PATEL SOCIETY
Age : 44 Gender : Female
Photo Available

602 AMD5828009
Name : LILABEN PATEL
Husband's Name: RASIIKBHAI PATEL
House Number : F-8, SARDAR PATEL SOCIETY
Age : 74 Gender : Female
Photo Available

603 AMD5734611
Name : DEVANSHEE SHAH
Father's Name: SANDIP SHAH
House Number : C-9 SARDAR PATEL SOCIETY
Age : 25 Gender : Female
Photo Available

604 GBP1311034
Name : Mukesh Shantilal Shah
Father's Name: Shantilal Shah
House Number : Du 9
Age : 70 Gender : Male
Photo Available

605 AMD5234125
Name : Jayashri Shantilal Shah
Father's Name: Shantilal Shah
House Number : Du 9
Age : 68 Gender : Female
Photo Available

606 GBP1311026
Name : Varsha Mukesh Shah
Husband's Name: Mukesh Shah
House Number : Du 9
Age : 65 Gender : Female
Photo Available

607 GBP1299841
Name : Malay Mukesh Shah
Father's Name: Mukesh Shah
House Number : Du 9
Age : 40 Gender : Male
Photo Available

608 AMD5141502
Name : EKARTH PATEL
Father's Name: TUSHAR PATEL
House Number : D-11 SARDAR PATEL SOC
Age : 25 Gender : Male
Photo Available

609 AMD5141114
Name : HARDI PATEL
Father's Name: VIREN PATEL
House Number : D-11, SARDAR PATEL SOC
Age : 26 Gender : Female
Photo Available

610 AMD5234133
Name : Dipendra Triambaklal Shah
Father's Name: Tryambaklal Shah
House Number : Du 11
Age : 81 Gender : Male
Photo Available

611 AMD2080851
Name : Nishit Patel
Father's Name: Suresh Patel
House Number : A / 12
Age : 43 Gender : Male
Photo Available

612 AMD3653870
Name : RAJEEV LAXMIDAS SAMPAT
Father's Name: LAXMIDAS SAMPAT
House Number : F-13
Age : 62 Gender : Male
Photo Available

613 AMD3653888
Name : DEVENDRA LAXMIDAS SAMPAT
Father's Name: LAXMIDAS SAMPAT
House Number : F-13
Age : 59 Gender : Male
Photo Available

614 AMD5084967
Name : POOJAN DHIREN PATEL
Father's Name: DHIREN PATEL
House Number : B/16 SARDAR PATEL SOC
Age : 29 Gender : Male
Photo Available

615 AMD5234174
Name : Amitaben Natawaralal Patel
Husband's Name: Natawaralal Patel
House Number : Ti 30 31
Age : 69 Gender : Female
Photo Available

616 AMD5947486
Name : DIYA CHETAN PATEL
Father's Name: CHETAN PATEL
House Number : Sardar Patel C.H.S
Age : 24 Gender : Female
Photo Available

617 AMD5947866
Name : SNEHA SUKEN SHAH
Husband's Name: SUKEN SHAH
House Number : Sardar Patel C.H.S
Age : 38 Gender : Female
Photo Available

618 AMD5947874
Name : DEEV CHETAN PATEL
Father's Name: CHETAN PATEL
House Number : Sardar Patel C.H.S
Age : 24 Gender : Male
Photo Available

619 AMD5948559
Name : SUKEN GOPALJI SHAH
Father's Name: GOPALJI SHAH
House Number : Sardar Patel C.H.S
Age : 40 Gender : Male
Photo Available

620 AMD5948864
Name : KUSH KAUSHIK PATEL
Father's Name: KAUSHIK PATEL
House Number : Sardar Patel C H.S
Age : 22 Gender : Male
Photo Available

621 AMD5955869
Name : ALPA ASHOK TRIVEDI
Father's Name: ASHOK TRIVEDI
House Number : F/14 /4th floor
Age : 50 Gender : Female
Photo Available

622 AMD5997267
Name : Krutarth Viren Patel
Father's Name: Viren Patel
House Number : D-11 Shri Sardar Patel CHS
Age : 20 Gender : Male
Photo Available

623 AMD5922810
Name : PAYAL CHOKSHI
Husband's Name: PREMAL CHOKSHI
House Number : 402-GEMINI APARTMENT
Age : 49 Gender : Female
Photo Available

624 AMD5921085
Name : PRIYANSHI CHOKSHI
Father's Name: premal Chokshi
House Number : 402,GEMINI BLDG
Age : 24 Gender : Female
Photo Available

625 AMD3824273
Name : Paresh Priyavadan Parikh
Father's Name: Priyavadan Parikh
House Number : 302 Gemini CHS
Age : 65 Gender : Male
Photo Available

626 AMD5861133
Name : Dev Pritesh Parikh
Father's Name: Pritesh Parikh
House Number : 301 Gemini CHS
Age : 21 Gender : Male
Photo Available

627 AMD5801220
Name : APURVA MAHENDRA SHAH
Father's Name: MAHENDRA SHAH
House Number : 601,GEMINI CO OP HSG SOCIETY
Age : 54 Gender : Male
Photo Available

628 AMD3653805
Name : NIMITA APURVA SHAH
Husband's Name: APURVA SHAH
House Number : 601,GEMINI CO-OPRATIVE HOUSIN
Age : 52 Gender : Female
Photo Available

629 AMD3653938
Name : Leena Leena Rasania
Mother's Name: Leena Rasania
House Number :
Age : 52 Gender : Female
Photo Available

630 AMD3653920
Name : Krishna Krishna Rasania
Husband's Name: Krishna Rasania
House Number :
Age : 48 Gender : Female
Photo Available

631 AMD3653953
Name : Falguni Vikram Rasania
Husband's Name: Vikram Rasania
House Number :
Age : 45 Gender : Female
Photo Available

632 AMD3901725
Name : Maunik Vipul Mehta
Father's Name: Vipul Mehta
House Number : B 3
Age : 33 Gender : Male
Photo Available

633 AMD3040417
Name : Vikram Somchand Rasania
Father's Name: Somchand Rasania
House Number : 202
Age : 47 Gender : Male
Photo Available

634 AMD1060128
Name : Pritesh Priyvandan Parikh
Father's Name: Priyvandan Parikh
House Number : 301 GEMINI CHS
Age : 54 Gender : Male
Photo Available

635 AMD1060110
Name : Khushali Pritesh Parikh
Husband's Name: Pritesh Parikh
House Number : 301 GEMINI CHS
Age : 51 Gender : Female
Photo Available

636 AMD5234182
Name : Shilpa Paresh Parikh
Husband's Name: Paresh Parikh
House Number : 302
Age : 60 Gender : Female
Photo Available

637 AMD3824265
Name : Jayneel Paresh Parikh
Father's Name: Paresh Parikh
House Number : 302
Age : 36 Gender : Male
Photo Available

638 AMD3824307
Name : Mukesh Dalichand Sheth
Father's Name: Dalichand Sheth
House Number : 502
Age : 64 Gender : Male
Photo Available

639 AMD3126877
Name : KALPANA Hiralal SHETH
Father's Name: Hiralal Shah
House Number : 502
Age : 61 Gender : Female
Photo Available

640 AMD3126885
Name : MITTAL Mukesh SHETH
Father's Name: Mukesh Sheth
House Number : 502
Age : 36 Gender : Female
Photo Available

641 AMD3126893
Name : VIVEK Mukesh SHETH
Father's Name: Mukesh Sheth
House Number : 502
Age : 32 Gender : Male
Photo Available

642 AMD3824281
Name : Siddhi Ashok Bhamani
Father's Name: Ashok Bhamani
House Number : 602
Age : 35 Gender : Female
Photo Available

643 AMD3824299
Name : Megha Ashok Bhamani
Father's Name: Ashok Bhamani
House Number : 602
Age : 32 Gender : Female
Photo Available

644 AMD5011804
Name : ANIKET ASHOK BHAMANI
Father's Name: ASHOK BHAMANI
House Number : 602 , GEMINI BUILDING
Age : 27 Gender : Male
Photo Available

645 AMD5980073

Name : HARSH AGARWAL
Mother's Name : NEELAM AGARWAL
House Number : Manek Smruti C.H.S
Age : 23 Gender : Male

Photo Available

646 AMD5845862
Name : Yash Jagdish Agarwal
Father's Name: Jagdish Agarwal
House Number : A501 Manek Smruti
Age : 25 Gender : Male
Photo Available

647 AMD5928502
Name : Ramila Ramesh Chhadva
Husband's Name: Ramesh Keshavji Chhadva
House Number : 203/A Manek Smruti
Age : 59 Gender : Female
Photo Available

648 GBP1353275
Name : Nitin Keshawlal Shah
Father's Name: Keshawlal Shah
House Number : 203 Manek Smruti C.H.S. Ltd,
Age : 63 Gender : Male
Photo Available

649 GBP1353309
Name : Sonal Nitin Shah
Husband's Name: Nitin Shah
House Number : 203 Manek Smruti C.H.S. Ltd B
Age : 62 Gender : Female
Photo Available

650 AMD2866853
Name : Jay Nitin Shah
Father's Name: Nitin Shah
House Number : 203 Manek Smruti C H S Ltd B
Age : 33 Gender : Male
Photo Available

651 AMD5911300
Name : Prasad Chandrakant Tate
Others: Shalaka Prasad Tate
House Number : A-402, Manek Smruti, Behind H
Age : 46 Gender : Male
Photo Available

652 AMD5842380
Name : Madhuri mundra
Husband's Name: keshav mundra
House Number : A102 manek smruti
Age : 33 Gender : Female
Photo Available

653 AMD3653961
Name : Ramesh Keshavji Chhadva
Father's Name: Keshavji Chhadva
House Number :
Age : 62 Gender : Male
Photo Available

654 AMD3654001
Name : Feni Ramesh Chhadva
Father's Name: Ramesh Chhadva
House Number :
Age : 35 Gender : Female
Photo Available

655 AMD3653979
Name : Vimal Ramesh Chhadva
Father's Name: Ramesh Chhadva
House Number :
Age : 31 Gender : Male
Photo Available

656 AMD3653987
Name : Toral Hemchand Gala
Father's Name: Hemchand Gala
House Number :
Age : 34 Gender : Female
Photo Available

657 AMD3654068
Name : Mahesh Dwarkaprasad Mundra
Father's Name: Dwarkaprasad Mundra
House Number :
Age : 63 Gender : Male
Photo Available

658 AMD3654043
Name : Kamlesh Dwarkaprasad Mundra
Father's Name: Dwarkaprasad Mundra
House Number :
Age : 62 Gender : Male
Photo Available

659 AMD3654050
Name : Megha Kamlesh Mundra
Husband's Name: Kamlesh Mundra
House Number :
Age : 60 Gender : Female
Photo Available

660 AMD3654019
Name : Sunita Mahesh Mundra
Husband's Name: Mahesh Mundra
House Number :
Age : 59 Gender : Female
Photo Available

661 AMD3654027
Name : Manisha Ashish Shah
Husband's Name: Ashish Shah
House Number :
Age : 52 Gender : Female
Photo Available

662 AMD3126935
Name : Priya Kamlesh Mundra
Father's Name: Kamlesh Mundra
House Number : A 101
Age : 37 Gender : Female
Photo Available

663 AMD3126968
Name : PRANAY Kamlesh MUNDRA
Father's Name: Kamlesh Mundra
House Number : A/101
Age : 35 Gender : Male
Photo Available

664 AMD3126919
Name : Keshav Mahesh Mundra
Father's Name: Mahesh Mundra
House Number : A-102
Age : 35 Gender : Male
Photo Available

665 AMD3126927
Name : Parth Mahesh Mundra
Father's Name: Mahesh Mundra
House Number : A-102
Age : 34 Gender : Male
Photo Available

666 AMD3654035
Name : HARSHAN SAMUEL ANDREWS
Father's Name: SAMUEL ANDREWS
House Number : A-201
Age : 33 Gender : Male
Photo Available

667 AMD5120217
Name : Vijay Kudalkar
Father's Name: Balkrishna Kudalkar
House Number : B202
Age : 79 Gender : Male
Photo Available

668 AMD5120183
Name : MANGAL KUDALKAR
Husband's Name: VIJAY KUDALKAR
House Number : B202
Age : 74 Gender : Female
Photo Available

669 AMD5111083
Name : MAKARAND KUDALKAR
Father's Name: VIJAY KUDALKAR
House Number : B-202,MANEK SMRUTI
Age : 52 Gender : Male
Photo Available

670 AMD5120191
Name : SMITAL KUDALKAR
Husband's Name: MAKARAND KUDALKAR
House Number : B-202,MANEK SMRUTI
Age : 48 Gender : Female
Photo Available

671 AMD3824331
Name : Nidhi Virendra Shah
Father's Name: Virendra Shah
House Number : 204
Age : 30 Gender : Female
Photo Available

672 AMD5784897
Name : NIA SHAH
Father's Name: VIRENDRA SHAH
House Number : 204 Manek Smurti
Age : 23 Gender : Female
Photo Available

673 AMD2724383
Name : Virendra Amritlal Shah
Father's Name: Amritlal Shah
House Number : B/204
Age : 56 Gender : Male
Photo Available

674 AMD2724391
Name : Trupti Virendra Shah
Husband's Name: Virendra Shah
House Number : B/204
Age : 53 Gender : Female
Photo Available

675 AMD1573401
Name : Bipin Champaklal Vohra
Father's Name: Champaklal Vohra
House Number : B 302
Age : 67 Gender : Male
Photo Available

676 AMD1573385
Name : Meena Bipin Vohra
Husband's Name: Bipin Vohra
House Number : B 302
Age : 66 Gender : Female
Photo Available

677 AMD1573393
Name : Amishi Bipin Vohra
Father's Name: Bipin Vohra
House Number : B 302
Age : 45 Gender : Female
Photo Available

678 AMD1573419
Name : Miraj Bipin Vohra
Father's Name: Bipin Vohra
House Number : B 302
Age : 42 Gender : Male
Photo Available

679 AMD3126901
Name : NIDHI Miraj VORA
Husband's Name: Miraj Vora
House Number : B-302
Age : 38 Gender : Female
Photo Available

680 AMD2724425
Name : Devanshu Pravinbhai Desai
Father's Name: Pravinbhai Desai
House Number : B/303
Age : 63 Gender : Male
Photo Available

681 AMD2724433
Name : Heena Devanshu Desai
Husband's Name: Devanshu Desai
House Number : B/303
Age : 59 Gender : Female
Photo Available

682 AMD5155874
Name : PREKSHA SOMANI
Husband's Name: KARAN SOMANI
House Number : 401-A,MENEK SMRUTI
Age : 35 Gender : Female
Photo Available

683 AMD5159074
Name : PRAVINABEN SOMANI
Husband's Name: HASMUKHBHAI SOMANI
House Number : A- 401,MANEK SMRUTI
Age : 65 Gender : Female
Photo Available

684 AMD5156203
Name : KARAN SOMANI
Others: KARAN SOMANI
House Number : A-401,MANEK SMRUTI
Age : 37 Gender : Male
Photo Available

685 AMD2724367
Name : Ramesh Eknath Kambli
Father's Name: Eknath Kambli
House Number : A-402
Age : 86 Gender : Male
Photo Available

686 AMD2724375
Name : shalaka tate
Father's Name: Ramesh Kambli
House Number : A-402
Age : 44 Gender : Female
Photo Available

687 AMD5035209
Name : JAY BHAVESH DESAI
Father's Name: BHAVESH DESAI
House Number : B 402 MANEK SMRUTI
Age : 29 Gender : Male
Photo Available

688 AMD2724458
Name : Rajanika Mahendra Desai
Husband's Name: Mahendra Desai
House Number : B/402
Age : 89 Gender : Female
Photo Available

689 AMD2724466
Name : Bhavesh Mahendra Desai
Father's Name: Mahendra Desai
House Number : B/402
Age : 57 Gender : Male
Photo Available

690 AMD2724474
Name : Roopal Bhavesh Desai
Husband's Name: Bhavesh Desai
House Number : B/402
Age : 54 Gender : Female
Photo Available

691 AMD2724490
Name : Ela Atul Tanna
Husband's Name: Atul Tanna
House Number : A/403
Age : 66 Gender : Female
Photo Available

692 AMD2724508
Name : Gaurav Atul Tanna
Father's Name: Atul Tanna
House Number : A/403
Age : 44 Gender : Male
Photo Available

693 AMD2724516
Name : Nivedita Atul Tanna
Father's Name: Atul Tanna
House Number : A/403
Age : 42 Gender : Female
Photo Available

694 AMD2724524
Name : Hemchand Visanji Gala
Father's Name: Visanji Gala
House Number : B/501
Age : 64 Gender : Male
Photo Available

695 AMD2724532
Name : Chandrika Hemchand Gala
Husband's Name: Hemchand Gala
House Number : B/501
Age : 62 Gender : Female
Photo Available

696 AMD2724557
Name : Sejal Hemchand Gala
Father's Name: Hemchand Gala
House Number : B/501
Age : 36 Gender : Female
Photo Available

697 AMD2724565
Name : Nikit Ashvin Shah
Father's Name: Ashvin Shah
House Number : 502
Age : 41 Gender : Male
Photo Available

698 AMD2724581
Name : Swati Ashwin Shah
Husband's Name: Ashwin Shah
House Number : B/502
Age : 69 Gender : Female
Photo Available

699 AMD3654076
Name : Nikita Nikit Shah
Husband's Name: Nikit Shah
House Number : B502
Age : 38 Gender : Female
Photo Available

700 AMD2968873
Name : jimit ashwin shah
Father's Name: ashwin shah
House Number : B/502 MANEK SMRUTI
Age : 44 Gender : Male
Photo Available

701 AMD2724607
Name : Nikhil Ishwarlal Doshi
Father's Name: Ishwarlal Doshi
House Number : A/503
Age : 69 Gender : Male
Photo Available

702 AMD2724623
Name : Anjana Nikhil Doshi
Husband's Name: Nikhil Doshi
House Number : A/503
Age : 69 Gender : Female
Photo Available

703 AMD5166392
Name : PRANAY SHAH
Father's Name: ASHISH SHAH
House Number : B 602 MANEK SMRUTI
Age : 26 Gender : Male
Photo Available

704 AMD3933157
Name : PREET ASHISH SHAH
Father's Name: ASHISH SHAH
House Number : B-602
Age : 28 Gender : Female
Photo Available

705 AMD5989181
Name : RAMACHANDRA KRISHNAMURTHY GURUMURTHY
Others: DEEPA GURUMURTHY
House Number : 502 A Wing, Manek Smriti
Age : 66 Gender : Male
Photo Available

706 BRM0896936
Name : Kekin Dhanji Maru
Father's Name: Dhanji Maru
House Number : 1004 Amrut Elegance
Age : 41 Gender : Male
Photo Available

707 AMD5863907
Name : SHEJADABI SALMAN SHAIKH
Husband's Name: SALMAN SHAIKH
House Number : 1 NEHRU NAGAR
Age : 30 Gender : Female
Photo Available

708 AMD5826565
Name : ANUPRIYA PARTH MUNDRA
Husband's Name: PARTH MAHESH MUNDRA
House Number : A-102 MANEK SMRUTI
Age : 33 Gender : Female
Photo Available

709 AMD0621290
Name : Stanley Lorence Fulgado
Father's Name: Lorence Fulgado
House Number : 228
Age : 58 Gender : Male
Photo Available

710 AMD3126646
Name : Sheetal Hemant Mehta
Husband's Name: Hemant Mehta
House Number : 301
Age : 45 Gender : Female
Photo Available

711 AMD2838779
Name : Sushrut Ramesh Deshmukh
Father's Name: Ramesh Deshmukh
House Number : SANTOOR RESIDENCY
Age : 34 Gender : Male
Photo Available

712 KNF0444364
Name : Shubhda Ramesh Deshmukh
Husband's Name: Ramesh Deshmukh
House Number : SANTOOR RESIDENCY
Age : 60 Gender : Female
Photo Available

713 AMD2101731
Name : Devika Ramesh Deshmukh
Father's Name: Ramesh Deshmukh
House Number : SANTOOR RESIDENCY
Age : 38 Gender : Female
Photo Available

714 AMD1541986
Name : BABY NANDLAL JAIN
Husband's Name: Nandlal Jain
House Number : P 1
Age : 66 Gender : Female
Photo Available

715 AMD5919410
Name : TIYA HITESH JAIN DAGLIA
Father's Name: HITESH DAGLIA
House Number : FLAT NO. 101, 1ST FLOOR, AALA
Age : 21 Gender : Female
Photo Available

716 AMD1541994
Name : Pinesh Nandlal Daglia
Father's Name: Nandlal Daglia
House Number : P 1
Age : 44 Gender : Female
Photo Available

717 AMD1541978
Name : Hitesh Nandlal Jain
Father's Name: Nandlal Jain
House Number : P 1
Age : 48 Gender : Male
Photo Available

718 AMD1542208
Name : Taruna Hitesh Jain
Husband's Name: Hitesh Jain
House Number : P 1
Age : 44 Gender : Female
Photo Available

719 AMD1541960
Name : Nandlal Chunnilal Jain
Father's Name: Chunnilal Jain
House Number : 101
Age : 69 Gender : Male
Photo Available

720 AMD3753837
Name : Teena Pinesh Jain
Husband's Name: Pinesh Jain
House Number : 101
Age : 44 Gender : Female
Photo Available

721 AMD2968949
Name : Girish Jayantilal Vajani
Father's Name: Jayantilal Vajani
House Number : 401
Age : 72 Gender : Male
Photo Available

722 AMD3518487
Name : Meena Girish Vajani
Husband's Name: Girish Vajani
House Number : 401
Age : 70 Gender : Female
Photo Available

723 AMD2968899
Name : viraat girish vajani
Father's Name: girish vajani
House Number : 401
Age : 33 Gender : Male
Photo Available

724 AMD3824349

Name : Vinod Jawanmal Sanghvi
Father's Name: Jawanmal Sanghvi
House Number : 302
Age : 65 Gender : Male

Photo Available

725 AMD3824356

Name : Viral Vinod Sanghvi
Father's Name: Vinod Solanki
House Number : 302
Age : 32 Gender : Male

Photo Available

726 AMD5164546

Name : Vimala Sanghvi
Husband's Name: Vinod Sanghvi
House Number : 302, Aalap Society
Age : 63 Gender : Female

Photo Available

727 RJE1048842
Name : PRIYANKA ASHOK SOHONI -
Father's Name: ASHOK VISHNU SOHONI -
House Number : 903/9 AMRUT ELEGANCE
Age : 35 Gender : Female
Photo Available

728 GBP1300367
Name : Pratap Kisanrao Ankolekar
Father's Name: Kisanrao Ankolekar
House Number : 603 AMRUT ELEGANCE CHSL
Age : 70 Gender : Male
Photo Available

729 GBP1300409
Name : Nandini Pratap Ankolekar
Husband's Name: Pratap Ankolekar
House Number : 603 AMRUT ELEGANCE CHSL
Age : 62 Gender : Female
Photo Available

730 UZV3632841
Name : SUKETU BIPIN DANI
Father's Name: BIPIN DANI
House Number : 901 AMRUT ELEGANCE
Age : 45 Gender : Male
Photo Available

731 KDD3171030
Name : Jigna Paresh Dhakan
Father's Name: Paresh Dhakan
House Number : 803 AMRUT ELEGANCE
Age : 49 Gender : Female
Photo Available

732 DWJ2080992
Name : Naresh Dayalal Dhruv
Father's Name: Dayalal Dhruv
House Number : 602, AMRUT ELEGANCE APARTMENT
Age : 66 Gender : Male
Photo Available

733 DWJ2081008
Name : Kiran Dwarkadas Dhruv
Father's Name: Dwarkadas Dhruv
House Number : 602 AMRUT ELEGANCE
Age : 65 Gender : Female
Photo Available

734 NLF4073219
Name : Urvi Jigar Dhruv
Husband's Name: Jigar Dhruv
House Number : 602 AMRUT ELEGANCE
Age : 40 Gender : Female
Photo Available

735 NLF4073276
Name : Jigar Naresh Dhruv
Father's Name: Naresh Dhruv
House Number : 602, AMRUT ELEGANCE
Age : 39 Gender : Male
Photo Available

736 AMD5896543
Name : SURENDRA BHIMSHI GANGAR
Father's Name: BHIMSHI GANGAR
House Number : 304 AMRUT ELEGANCE
Age : 75 Gender : Male
Photo Available

737 AMD5896550
Name : HEMA SURENDRA GANGAR
Husband's Name: SURENDRA GANGAR
House Number : 304 AMRUT ELEGANCE
Age : 73 Gender : Female
Photo Available

738 AMD5896329
Name : NAOMI NISHIT MEHTA
Father's Name: NISHIT MEHTA
House Number : 604/6 AMRUT ELEGANCE
Age : 26 Gender : Female
Photo Available

739 UEE1043751
Name : Pankaj Chandrakant Mehta
Father's Name: Chandrakant Mehta
House Number : 302 AMRUT ELEGANCE
Age : 64 Gender : Male
Photo Available

740 UEE1043744
Name : Kalpana Pankaj Mehta
Husband's Name: Pankaj Mehta
House Number : 302, AMRUT ELEGANCE
Age : 63 Gender : Female
Photo Available

741 AMD5896444
Name : SAURABH PANKAJ MEHTA
Father's Name: PANKAJ MEHTA
House Number : 302 AMRUT ELEGANCE
Age : 34 Gender : Male
Photo Available

742 GBP1309343
Name : Parul Nishid Mehta
Husband's Name: Nishid Mehta
House Number : 604, AMRUT ELEGANCE,
Age : 56 Gender : Female
Photo Available

743 AMD5906268
Name : ARYAN NISHIT MEHTA
Father's Name: NISHIT MEHTA
House Number : 604 AMRUT ELEGANCE
Age : 20 Gender : Male
Photo Available

744 UFF1043504
Name : Arvind Gyandev Patil
Father's Name: Gyandev Patil
House Number : 903 AMRUT ELEGANCE
Age : 71 Gender : Male
Photo Available

745 AMD5896410
Name : MEENAKSHI ARVIND PATIL
Husband's Name: ARVIND PATIL
House Number : 903 AMRUT ELEGANCE
Age : 65 Gender : Female
Photo Available

746 UFF1043520
Name : Rajeev Arvind Patil
Father's Name: Arvind Patil
House Number : 903 AMRUT ELEGANCE
Age : 38 Gender : Male
Photo Available

747 AMD1576131
Name : Sachin Manilal Pasad
Father's Name: Manilal Pasad
House Number : 902 AMRUT ELEGANCE
Age : 46 Gender : Male
Photo Available

748 AMD3528148
Name : Vilas Laxman Rasam
Father's Name: Laxman Rasam
House Number : 403 AMRUT ELEGANCE
Age : 60 Gender : Male
Photo Available

749 AMD3528155
Name : Jyotsna Vilas Rasam
Husband's Name: Vilas Rasam
House Number : 403 AMRUT ELEGANCE
Age : 58 Gender : Female
Photo Available

750 AMD3903747
Name : Siddhi Vilas Rasam
Father's Name: Vilas Rasam
House Number : 403 AMRUT ELEGANCE
Age : 29 Gender : Female
Photo Available

751 AMD5906235
Name : SWASTIKA PRITISH SINGH
Father's Name: PRITISH SINGH
House Number : 703 AMRUT ELEGANCE
Age : 20 Gender : Female
Photo Available

752 AMD5896436
Name : DEV PARESH SONI
Father's Name: PARESH SONI
House Number : 803/8 AMRUT ELEGANCE
Age : 22 Gender : Male
Photo Available

753 GHF4831053
Name : Nupur Rai
Father's Name: Ravindra Kumar Rai
House Number : 703 AMRUT ELEGANCE
Age : 46 Gender : Female
Photo Available

754 AMD2971315
Name : Vinod Shreedhar Tawde
Father's Name: Shreedhar Tawde
House Number : 401/402 AMRUT ELEGANCE
Age : 61 Gender : Male
Photo Available

755 AMD3045176
Name : Varsha Pawar Vinod Tawde
Husband's Name: Vinod Tawde
House Number : 401/402 AMRUT ELEGANCE
Age : 57 Gender : Female
Photo Available

756 AMD5029517
Name : ANVEE VARSHA TAWDE
Father's Name: VINOD TAWDE
House Number : 401/402 AMRUT ELEGANCE
Age : 26 Gender : Female
Photo Available

757 UZV3632882
Name : bipin babulal dani
Father's Name: babulal dani
House Number : 901 AMRUT ELEGANCE
Age : 73 Gender : Male
Photo Available

758 UZV3632890
Name : geeta bipin dani
Husband's Name: bipin DANI
House Number : 901 AMRUT ELEGANCE
Age : 70 Gender : Female
Photo Available

759 UZV3632874
Name : shilpa suketu dani
Husband's Name: suketu dani
House Number : 901 AMRUT ELEGANCE
Age : 47 Gender : Female
Photo Available

760 KDD3163144
Name : PARESH DILIP SONI
Father's Name: DILIP PURSHOTTAM SONI
House Number : Flat No.803, 8th Floor Amrut
Age : 53 Gender : Male
Photo Available

761 AMD5458146
Name : Nishid Ramakant Mehta
Father's Name: Ramakant Mehta
House Number : 6/604 AMRUT ELEGANCE
Age : 57 Gender : Male
Photo Available

762 AMD6048466
Name : SPARSH SURENDRA JAIN
Father's Name: SURENDRA JAIN
House Number : 702 PLOT NO-201 AMRUT ELEGANC
Age : 22 Gender : Male
Photo Available

763 AMD6050983
Name : sejal sachin pasad
Husband's Name: sachin pasad
House Number : 902, Amrut Elegance
Age : 47 Gender : Female
Photo Available

764 AMD3684651
Name : Ravindra Kumar Rai
Father's Name: Ramsinghasan Rai
House Number : 703, Amrut Elegance
Age : 72 Gender : Male
Photo Available

765 AMD6036917

Name : Omkar Dhawde
Father's Name: Pravin Dhawde
House Number : 3
Age : 39 Gender : Male

Photo Available

766 AMD6036537

Name : Radha Wagle
Father's Name: Chandrashekhar Wagle
House Number : 39
Age : 41 Gender : Female

Photo Available

SUMMARY OF ELECTORS

A) NUMBER OF ELECTORS

		Roll Type	Roll Identification	NUMBER OF ELECTORS			
				Male	Female	Third Gender	Total
I	Original	Mother Roll	Draft Electoral Roll prepared under Special Intensive Revision - 2026	364	402	0	766
				364	402	0	766

Issued by Electoral Registration Office

No. and name of sections in the part

1-Dhurandhar Bunglow, Vileparle East
2-Tejas Building, Vileparle East
3-Municipal School, Vileparle East
4-Ami Society, Vileparle East
5-Ganga Vihar, Vileparle East
6-Ganga Vihar Out House, Vileparle East
7-Visava Bunglow, Vileparle East
8-Medini Building, Vileparle East
9-Ismail Chawl, Vileparle East
10-Ismail Building, Vileparle East
11-Kalyanpur House, Vileparle East
12-Pushp Kunj, Vileparle East
13-Shant Sakha Building, Vileparle East
14-Shrirang Niwas, Vileparle East
15-Sawant Sadan, Vileparle East
16-Ramchandra Cold DrinkHouse, Vileparle East
17-Premraj Panvar Klinar, Vileparle East
18-Patel Society A, Vileparle East
19-Patel SocietyB, Vileparle East
20-Patel Society C, Vileparle East
21-Patel Society D, Vileparle East
22-Patel Society E, Vileparle East
23-Patel Society F, Vileparle East
24-Patel Society, Vileparle East
25-Shri Niketan Bunglow, Vileparle East
26-Shri Niketan Wadi, Vileparle East
27-Hirani Villa, Vileparle East
28-Jai Hind, Vileparle East
29-Chokshi Bhuwan, Vileparle East
30-Rokdiya Land, Vileparle East
31-Rokadiya Lenndamake Out House, Vileparle East
32-Bhagirathi, Vileparle East
33-Jashoda, Vileparle East
34-Geetanjali, Vileparle East
35-Manu Villa, Vileparle East
36-Parvati Bhuwan, Vileparle East
37-Chandra Villa, Vileparle East
38-Chandraprabha Building, Vileparle East
39-Savani House, Vileparle East
40-Nirmal Milan A, Vileparle East
41-Nirmal Milan B, Vileparle East
42-Rajpuriya Bhawan, Vileparle East

No. and name of sections in the part

43-Chandra Villa B, Vileparle East
44-Chandra Villa C, Vileparle East
45-Nagar Niwas B, Vileparle East
46-Adarsh Society, Vileparle East
47-Sardar Patel Society E, Vileparle East
48-Chunavala Chawl, Vileparle East
49-Jemini, Vileparle East
50-Omiya, Vileparle East
51-Manik Smriti, Vileparle East
52-Nehru Road, Vileparle East
53-Nehru Road, Vileparle East
54-Aalap CHSL, Nehru Road, Vileparle (E)
55-Amrut Elegance C H S, Nehru road and Dayaldas road, Vileparle East
999-Overseas Elector