ELECTORAL ROLL 2026 S13 Maharashtra

No. Name and Reservation Status of Assembly Constituency : 167 - VILE PARLE (GEN)	Part No. : 245

No. Name and Reservation Status of Parliamentary Constituency(ies) in which the Assembly Constituency is located : 29 - MUMBAI NORTH CENTRAL (GEN)

1. Details of Revision

Year of Revision	**2026**
Qualifying Date	**01-10-2026**
Type of revision	**Special Intensive Revision 2026**
Date of Publication	**31-08-2026**

Roll Identification

Draft Electoral Roll prepared under Special Intensive Revision - 2026

2. Details of part and polling area

No. and name of sections in the part

1-Railway Quarters 10 E, Prabhat Colony Lane no.1 Santacruz East
2-Railway Quarters 13i, Prabhat Colony Lane no.1 Santacruz East
3-Railway Quarters 36 E, Prabhat Colony Lane no.1 Santacruz East
4-Railway Quarters 101 B, Prabhat Colony Lane no.1 Santacruz East
5-Railway Quarters 102 A, Prabhat Colony Lane no.1 Santacruz East
6-Railway Quarters 103 A, Prabhat Colony Lane no.1 Santacruz East
7-Railway Quarters 104 A, Prabhat Colony Lane no.1 Santacruz East
8-Railway Quarters 104 B, Prabhat Colony Lane no.1 Santacruz East
9-Railway Quarters 105 A, Prabhat Colony Lane no.1 Santacruz East
10-Railway Quarters 108 B, Prabhat Colony Lane no.1 Santacruz East
11-Railway Quarters 109 A, Prabhat Colony Lane no.1 Santacruz East
12-Railway Quarters 80 E, Prabhat Colony Lane no.1 Santacruz East
13-Railway Quarters 71 E, Prabhat Colony Lane no.1 Santacruz East
14-Railway Quarters 112 B, Prabhat Colony Lane no.1 Santacruz East
15-Railway Quarters 118 B, Prabhat Colony Lane no.1 Santacruz East

Main Town or Village	: MUMBAI SUBURBAN
Police Station	: VAKOLA POLICE STATION SANTACRUZ (EAST)
Taluka	: ANDHERI
District	: MUMBAI SUBURBAN
Pin code	: 400055

3. Polling Station Details

No. and Name of Polling Station : 245 - Prabhat Colony, Near (BMC) H-East Ward, Santacruz (E) **Address of Polling Station :** UDISE Code 27220500303 Mumbai Public School Prabhat Colony Municipal School, Ground Floor, Room	**Type of Polling Station (Male/Female/General)**	General
	Number of Auxiliary Polling Stations in this part :	0

No.5, Prabhat Colony, Santacruz East, Mumbai 400055		

4. NUMBER OF ELECTORS

Starting Serial No.	Ending Serial No.	Net Electors			
		Male	Female	Third Gender	Total
1	373	191	182	0	373

Issued by Electoral Registration Office

Nazri Naksha

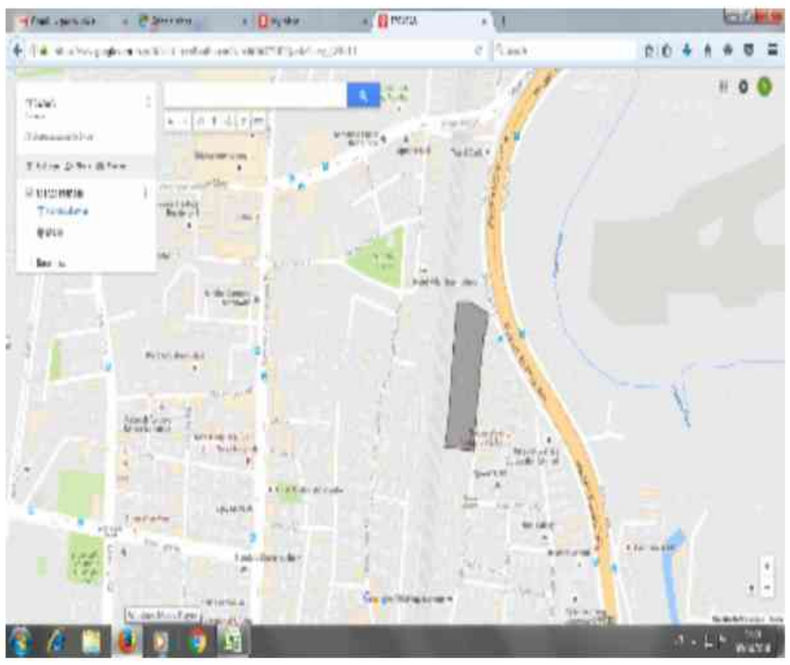

Google Map View

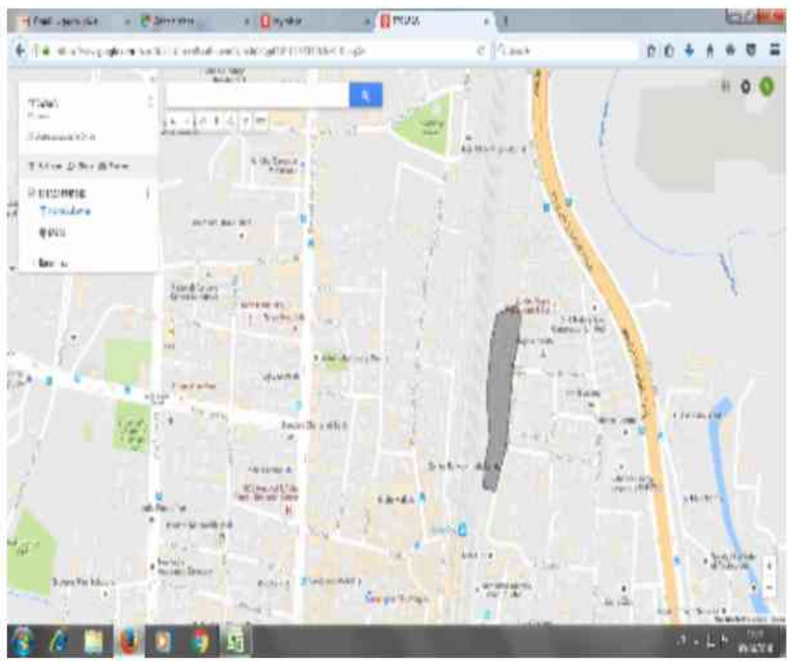

Polling Station Building Front View



Polling Station Front View



Cad View

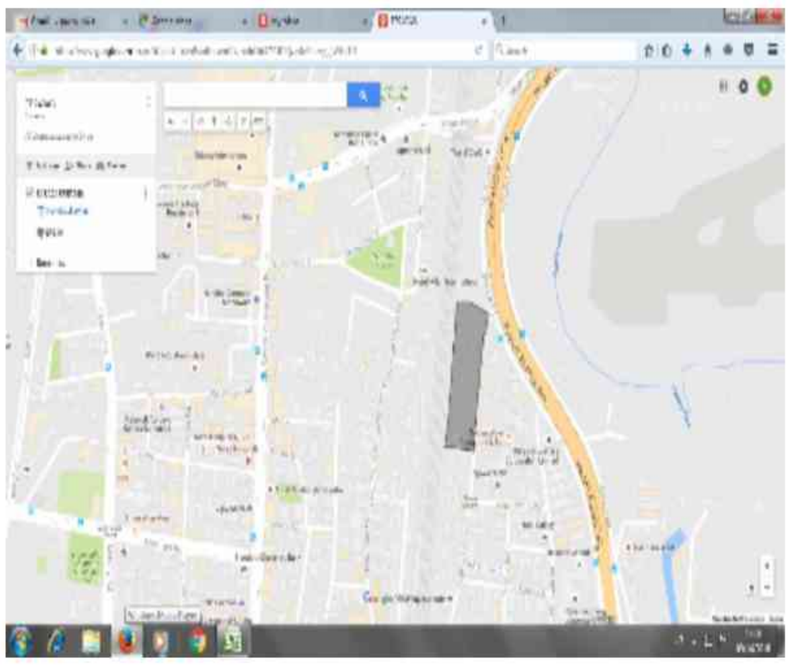

Key MAP View

1 AMD2506822
Name : Subrato Surendrakumar Debnath
Father's Name: Surendrakumar Debnath
House Number : E/10
Age : 60 Gender : Male
Photo Available

2 AMD5905013
Name : ISHAN ARANJIKAL
Father's Name: DAMODARAN ARANJIKKAL
House Number : 148/10 Railway Quart
Age : 42 Gender : Male
Photo Available

3 GBP1026301
Name : Thanakamini Ponnappan Thiyapalatu
Father's Name: Ponnappan Thiyapalatu
House Number : T 12
Age : 58 Gender : Female
Photo Available

4 AMD5708219
Name : preeti singh
Father's Name: sudhir singh
House Number : 612
Age : 26 Gender : Female
Photo Available

5 AMD3727393
Name : Devkant Musafir Darbey
Father's Name: Musafir Darbey
House Number : 147 /3
Age : 53 Gender : Male
Photo Available

6 AMD5000195
Name : VINAYAK VENKAT PRAGADA
Father's Name: VENKAT PRAGADA
House Number : 150-5,RAIL WAY QUARTERS
Age : 28 Gender : Male
Photo Available

7 AMD2757219
Name : Raj Bala
Husband's Name: Maher Singh
House Number : T
Age : 52 Gender : Female
Photo Available

8 AMD1700327
Name : Maher Singh Pal
Father's Name: Mani Ram Pal
House Number : T
Age : 57 Gender : Male
Photo Available

9 AMD1570373
Name : Neelam Mohan Mallah
Father's Name: Mohan Mallah
House Number : R 2
Age : 36 Gender : Female
Photo Available

10 AMD5191606
Name : SAKSHI PAL
Father's Name: MAHER SINGH PAL
House Number : 13 - E / A
Age : 30 Gender : Female
Photo Available

11 AMD5708748
Name : VISHNU ADHIDRAVIDAR
Father's Name: RAJU ADHIDRAVIDAR
House Number : ROOM NO.45 BHAJIWADI
Age : 25 Gender : Male
Photo Available

12 AMD5708730
Name : ANAND GUPTA
Father's Name: RAMVILAS GUPTA
House Number : ROOM NO.177 BHAJIWADI
Age : 25 Gender : Male
Photo Available

13 AMD5775580

Name : PANNIKKOTTIL KUTTAN
Father's Name: ALAGIRI KUTTAN
House Number : 12 RAILWAY QUARTERS
Age : 69 Gender : Male

Photo Available

14 AMD5789813

Name : KUBER JAIN
Father's Name: LALIT JAIN
House Number : B-501 A G PARK
Age : 23 Gender : Male

Photo Available

15 AMD3053501
Name : Nayana Shukla
Husband's Name: Rajesh Shukla
House Number : 14b SHREENATH CHS
Age : 53 Gender : Female
Photo Available

16 AMD2757334
Name : Jyoti Hanumanth Naik
Husband's Name: Hanumanth Naik
House Number : 702, Nandadeep Building, Plot
Age : 57 Gender : Female
Photo Available

17 AMD5357074
Name : Shalan Ananda Khade
Husband's Name: Ananda Khade
House Number : T 1
Age : 63 Gender : Female
Photo Available

18 AMD2116416
Name : Vaishali Ananda Khade
Father's Name: Ananda Khade
House Number : I/102.
Age : 46 Gender : Female
Photo Available

19 AMD2981421

Name : Sandeep Parsamal Shah
Father's Name: Parsamal Shah
House Number : 16/a
Age : 39 Gender : Male

Photo Available

20 AMD2981413

Name : Gayatri Parsamal Shah
Father's Name: Parsamal Shah
House Number : 16/a
Age : 34 Gender : Female

Photo Available

21 AMD5357090 Name : Rajendra Madhav Mudholkar Father's Name: Madhav Mudholkar House Number : T 1 Age : 61 Gender : Male Photo Available	22 AMD2335636 Name : Santosh Madhav Mudholkar Father's Name: Madhav Mudholkar House Number : 109 B Age : 49 Gender : Male Photo Available	23 AMD2335628 Name : Rajni Madhav Mudholkar Father's Name: Madhav Mudholkar House Number : 109 B Age : 48 Gender : Female Photo Available
24 AMD4988143 Name : Aarti Madhav Saroj Father's Name: Madhav Saroj House Number : 143, Western Railway Age : 34 Gender : Female Photo Available	25 AMD4992558 Name : Deepak Madhav Saroj Father's Name: Madhav Saroj House Number : 143, Western Railway Col. Age : 31 Gender : Male Photo Available	26 AMD4992525 Name : Pradeep Madhav Saroj Father's Name: Madhav Saroj House Number : 143, Western Railway Col. Age : 29 Gender : Male Photo Available

27 GBP0252445
Name : Madhav Shivraj Saroj
Father's Name: Shivraj Saroj
House Number : T 1
Age : 55 Gender : Male
Photo Available

28 GBP1040252
Name : Urmila Madhav Saroj
Husband's Name: Madhav Saroj
House Number : T 1
Age : 53 Gender : Female
Photo Available

29 GBP1041730
Name : Vinita Ramashankar Saroj
Husband's Name: Ramashankar Saroj
House Number : T 1
Age : 49 Gender : Female
Photo Available

30 AMD4984290

Name : Suryakant Sanjay Shelar
Father's Name: Sanjay Shelar
House Number : 71,2/B, Railway Colony
Age : 34 Gender : Male

Photo Available

31 AMD4984373

Name : Swapnil Sanjay Shelar
Father's Name: Sanjay Shelar
House Number : 71,2/B, Railway Colony,
Age : 33 Gender : Male

Photo Available

32 AMD4984324

Name : Sagar Sanjay Shelar
Father's Name: Sanjay Shelar
House Number : 71,2/B, Railway Colony,
Age : 29 Gender : Male

Photo Available

33 AMD1033885

Name : Lata Suresh Gore
Husband's Name: Suresh Gore
House Number : 150/4 RAILWAY QUARTERS
Age : 54 Gender : Female

Photo Available

34 AMD5357132

Name : BHUSHAN HIRANNA NIMAL
Father's Name: HIRANNA NIMAL
House Number : P 4
Age : 55 Gender : Male

Photo Available

35 AMD3727427

Name : Nanda Arun Pardeshi
Husband's Name: Arun Pardeshi
House Number : 146/10
Age : 51 Gender : Female

Photo Available

36 AMD5357140

Name : Saloman Manikkam Alexzandar
Father's Name: Manikkam Alexzandar
House Number : T 2
Age : 53 Gender : Male

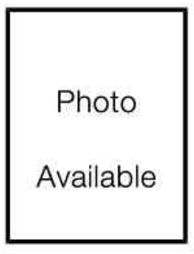

37 AMD5858048
Name : Shreya Kushwaha
Father's Name: Hari Shanker Singh Kushwaha
House Number : 145/9, Railway Quart
Age : 21 Gender : Female
Photo Available

38 AMD5863303
Name : KRISHNA JITENDRA SAHU
Father's Name: JITENDRA SAHU
House Number : BLDG NO 145 ROOM NO 7
Age : 22 Gender : Male
Photo Available

39 GBP1032473
Name : Vijay Anant Pednekar
Father's Name: Anant Pednekar
House Number : T 2
Age : 58 Gender : Male
Photo Available

40 AMD3912300
Name : Jitendra Harnarayan Sahu
Father's Name: Harnarayan Sahu
House Number : 145
Age : 50 Gender : Male
Photo Available

41 AMD3912292
Name : Seema Jitendra Sahu
Husband's Name: Jitendra Sahu
House Number : 145
Age : 48 Gender : Female
Photo Available

42 AMD5706221
Name : SANJEEV SHASHIDHARAN NAIR
Father's Name: SHASHIDHARAN NAIR
House Number : 142 5
Age : 49 Gender : Male
Photo Available

43 AMD5709910
Name : SARASWATHY SASIDHARAN NAIR
Husband's Name: SASIDHARAN NAIR
House Number : 142/5
Age : 68 Gender : Female
Photo Available

44 AMD3912318
Name : Yogita Vijay Pednekar
Father's Name: Vijay Pednekar
House Number : 145/2
Age : 27 Gender : Female
Photo Available

45 GBP1046366
Name : Vishwas Anant Pednekar
Father's Name: Anant Pednekar
House Number : 145/3,WESTERN RAILWAY
Age : 54 Gender : Male
Photo Available

46 AMD5812169
Name : A.R.ANILAN
Father's Name: ANILAN
House Number : 145/4 WESTERN RAILWAY
Age : 59 Gender : Male
Photo Available

47 AMD5812185
Name : BINDU A ANILAN
Husband's Name: ANILAN
House Number : 145/4 WESTERN RAILWAY
Age : 57 Gender : Female
Photo Available

48 AMD5069992
Name : JOYAL JACOB THOMAS
Father's Name: SUNNY THOMAS
House Number : 145/6 RAILWAY COLONY
Age : 26 Gender : Male
Photo Available

49 AMD5078522
Name : SUNNY CHACKO THOMAS
Father's Name: CHACKO THOMAS
House Number : 145/6 RAILWAY QUARTERS
Age : 65 Gender : Male
Photo Available

50 AMD5083662
Name : ANNAMMA SUNNY THOMAS
Husband's Name: SUNNY THOMAS
House Number : 145/6, W.RAILWAY QUARTERS
Age : 58 Gender : Female
Photo Available

51 AMD5069570
Name : ASWATHY SUNNY THOMAS
Father's Name: SUNNY THOMAS
House Number : 145/6,W.RLY QUARTERS
Age : 32 Gender : Female
Photo Available

52 AMD3936861
Name : SHRIKANT GOPAL WAZE
Father's Name: GOPAL WAZE
House Number : 145/8
Age : 59 Gender : Male
Photo Available

53 AMD3936879
Name : MINAL SHRIKANT WAZE
Husband's Name: SHRIKANT WAZE
House Number : 145/8
Age : 56 Gender : Female
Photo Available

54 AMD5761739
Name : ASAVARI WAZE
Father's Name: SHRIKANT WAZE
House Number : 145/8, Railway quarters
Age : 24 Gender : Female
Photo Available

55 AMD4985198
Name : Amey Shrikant Waze
Father's Name: Shrikant Waze
House Number : 145/8,Railway Colony,
Age : 29 Gender : Male
Photo Available

56 AMD2981389
Name : Aditya Pednekar
Father's Name: Vijay Pednekar
House Number : T-2/145
Age : 32 Gender : Male
Photo Available

57 AMD5986914
Name : Vedshri hemantkumar Solke
Father's Name: Hemantkumar Solke
House Number : 145/11
Age : 20 Gender : Female
Photo Available

58 AMD6013668
Name : Sukanya nagda
Husband's Name: Jigar Nagda
House Number : 145/10
Age : 33 Gender : Female
Photo Available

59 AMD6043061
Name : VANSH S SHRIVASTAVA
Father's Name: SHYAM NARAYAN SHRIVASTAVA
House Number : NEAR YOGA INSTITUTE 145/5
Age : 24 Gender : Male
Photo Available

60 AMD6043079
Name : SHYAM NARAYAN SHRIVASTAVA
Father's Name: NARAYN SHRIVASTAVA
House Number : NEAR YOGA INSTITUTE 145/5
Age : 60 Gender : Male
Photo Available

61 AMD6043087
Name : ARUNA S SRIVASTAVA
Husband's Name: SHYAM SRIVASTAVA
House Number : NEAR YOGA INSTITUTE 145/5
Age : 59 Gender : Female
Photo Available

62 AMD6043434
Name : RITIK RAJ SHRIVASTAVA
Father's Name: SHYAM NARAYAN SHRIVASTAV
House Number : 145/5 RAILWAY STAFF COLONY
Age : 28 Gender : Male
Photo Available

63 AMD6050678
Name : S. Lavanya
Mother's Name: S. Radha
House Number : 145/10, Railway Quarters
Age : 25 Gender : Female
Photo Available

64 GBP1033281

Name : Harishankarasing Mahadev Singh Kushvaha
Father's Name: Mahadev Singh Kushvaha
House Number : T 9
Age : 53 Gender : Male

Photo Available

65 GBP1033299

Name : Sunita Harishankar Kushvaha
Husband's Name: Harishankar Kushvaha
House Number : T 9
Age : 50 Gender : Female

Photo Available

66 AMD5852611
Name : AYAN ISHAK PATHAN
Father's Name: ISHAK PATHAN
House Number : 146/5 WESTERN RAILWAY QUARTER
Age : 21 Gender : Male
Photo Available

67 AMD3727435
Name : Arun Narendra Pardeshi
Father's Name: Narendra Pardeshi
House Number :
Age : 60 Gender : Male
Photo Available

68 AMD1093236
Name : Minakshi Dhanji Surti
Father's Name: Dhanji Surti
House Number : P 2
Age : 58 Gender : Female
Photo Available

69 AMD3052669
Name : Vijendra Abhimanyu Aayre
Father's Name: Abhimanyu Aayre
House Number : P 3
Age : 59 Gender : Male
Photo Available

70 AMD3052677
Name : Kavita Vinjendr Aayre
Husband's Name: Vinjendr Aayre
House Number : P 3
Age : 51 Gender : Female
Photo Available

71 AMD5693056
Name : Madhuri Mahesh Mistry
Husband's Name: Mahesh Mistry
House Number : P 4
Age : 64 Gender : Female
Photo Available

72 AMD1093251
Name : Vibhuti Mahesh Mistry
Father's Name: Mahesh Mistry
House Number : P4
Age : 37 Gender : Female
Photo Available

73 AMD5357173
Name : Deepak Prem Pardeshi
Father's Name: Prem Pardeshi
House Number : 6
Age : 54 Gender : Male
Photo Available

74 AMD0829533
Name : Jyoti Prem Pardeshi
Husband's Name: Prem Pardeshi
House Number : Du-63
Age : 75 Gender : Female
Photo Available

75 AMD4976767
Name : Vijaykumar Jaiprakash Yadav
Father's Name: Jaiprakash Yadav
House Number : 142/2, Western Railway
Age : 28 Gender : Male
Photo Available

76 AMD5822184
Name : SIDDHESH VIJENDRA AYRE
Father's Name: VIJENDRA ABHIMANYU AYRE
House Number : 146/3 WESTERN RAILWAY
Age : 27 Gender : Male
Photo Available

77 AMD5186655
Name : NASREENA PATHAN
Husband's Name: ISHAK PATHAN
House Number : 146/5 western railway
Age : 48 Gender : Female
Photo Available

78 AMD3727450
Name : Reeta Deepak Pardeshi
Husband's Name: Deepak Pardeshi
House Number : 146/6
Age : 55 Gender : Female
Photo Available

79 AMD5791033
Name : IRFAN ISHAK PATHAN KHAN
Father's Name: ISHAK SUBEDAR PATHAN
House Number : B-146/05 WESTERN RAILWAY
Age : 27 Gender : Male
Photo Available

80 AMD3146867
Name : Virendra Tilakraj Khanna
Father's Name: Tilakraj Khanna
House Number : .
Age : 61 Gender : Male
Photo Available

81 AMD5357181
Name : Usha Mulchand Sharma
Husband's Name: Mulchand Sharma
House Number : T 7
Age : 79 Gender : Female
Photo Available

82 AMD5357199
Name : Sanjay Mulchand Sharma
Father's Name: Mulchand Sharma
House Number : T 7
Age : 60 Gender : Male
Photo Available

83 AMD2757284
Name : Suchitra Sanjay Sharma
Husband's Name: Sanjay Sharma
House Number : T-7
Age : 60 Gender : Female
Photo Available

84 AMD3052685
Name : Rekha Virendra Khanna
Husband's Name: Virendra Khanna
House Number : T 8
Age : 59 Gender : Female
Photo Available

85 AMD0829616
Name : Rajkumar Raghunath Pandit
Father's Name: Raghunath Pandit
House Number : P 9
Age : 64 Gender : Male
Photo Available

86 AMD0829624
Name : Neetu Rajkumar Pandit
Husband's Name: Rajkumar Pandit
House Number : P 9
Age : 53 Gender : Female
Photo Available

87 AMD5920731
Name : ALEX JOSEPH JOSEPH
Mother's Name: JAHIDA MUJAWAR MUJAWAR
House Number : 149/4 WESTERN RAILWAY QUARTER
Age : 43 Gender : Male
Photo Available

88 AMD3830114
Name : Bhavjyot Avtar Mann
Father's Name: Avtar Mann
House Number : 4
Age : 32 Gender : Male
Photo Available

89 AMD3830106
Name : Mahek Avtar Mann
Father's Name: Avtar Mann
House Number : 4
Age : 30 Gender : Female
Photo Available

90 AMD5357207
Name : Avatar Singh Mann
Father's Name: Mann
House Number : P 4
Age : 59 Gender : Male
Photo Available

91 AMD5357215
Name : Happy Avatar Singh Mann
Husband's Name: Avatar Singh Mann
House Number : P 4
Age : 53 Gender : Female
Photo Available

92 AMD5766167
Name : MAHESH KSHIRSAGAR
Father's Name: CHINTAMAN KSHIRSAGAR
House Number : 148/1 SEN NAGAR
Age : 58 Gender : Male
Photo Available

93 AMD5769849
Name : SANGITA KSHIRSAGAR
Husband's Name: MAHESH KSHIRSAGAR
House Number : 148/1 SEN NAGAR
Age : 52 Gender : Female
Photo Available

94 AMD5768445
Name : SAKSHI KSHIRSAGAR
Father's Name: MAHESH KSHIRSAGAR
House Number : 148/1 SEN NAGAR
Age : 26 Gender : Female
Photo Available

95 AMD3664885
Name : Anitadevi Swamber Rawat
Husband's Name: Swamber Rawat
House Number : 148/7, RAILWAY COLONY
Age : 49 Gender : Female
Photo Available

96 AMD5953138
Name : MITANSH DHAWAN
Father's Name: RAM CHANDRA RAM DHAWAN
House Number : 148/5 B wing prabhat clny
Age : 44 Gender : Male
Photo Available

97 AMD5924261
Name : MOSES DAVID ALEXANDER
Father's Name: DAVID ALEXANDER
House Number : 149/4 WESTERN RAILWAY COLONY
Age : 23 Gender : Male
Photo Available

98 AMD5357223
Name : Rashida Ibrahim Mujawar
Husband's Name: Ibrahim Mujawar
House Number : Du 5
Age : 84 Gender : Female
Photo Available

99 AMD1024504
Name : Tassawar Ibrahim Mujawar
Father's Name: Ibrahim Mujawar
House Number : P 4
Age : 61 Gender : Male
Photo Available

100 AMD5930318
Name : PRACHET PRAMOD SOMALWAR
Father's Name: PRAMOD KUMAR SOMALWAR
House Number : 149/11
Age : 20 Gender : Male
Photo Available

101 AMD5693049
Name : Kirti Ramesh Rathod
Father's Name: Ramesh Rathod
House Number : 6
Age : 65 Gender : Male
Photo Available

102 AMD5693031
Name : Veena Kirti Rathod
Husband's Name: Kirti Rathod
House Number : 6
Age : 56 Gender : Female
Photo Available

103 GBP1026343
Name : Anish P K Kuttan
Father's Name: P K Kuttan
House Number : T 12
Age : 37 Gender : Male
Photo Available

104 AMD5818240
Name : APURVA KUTTAN
Father's Name: PANNIKOTTIL KUTTAN
House Number : 12 BLDG NO.149
Age : 27 Gender : Male
Photo Available

105 AMD5792759
Name : VINAY KADAM
Father's Name: RAVINDRA KADAM
House Number : BLDG NO.149/10 WESTERN
Age : 22 Gender : Male
Photo Available

106 AMD5930243
Name : PRAMOD KUMAR SOMALWAR
Father's Name: DHARMA SWAMI SOMALWAR
House Number : 149/11
Age : 57 Gender : Male
Photo Available

107 AMD5769351
Name : MRUNAL BODELE
Husband's Name: GHANSHYAM BODELE
House Number : 149/9 RAILWAY QUARTER
Age : 38 Gender : Female
Photo Available

108 AMD5769336
Name : RITESH SORADE
Father's Name: ROHIDAS SORADE
House Number : 149/9 RAILWAY QUARTER
Age : 42 Gender : Male
Photo Available

109 AMD5059852
Name : RAVINDRA HARISHCHANDRA KADAM
Father's Name: HARISHCHANDRA KADAM
House Number : B 149/10, WESTERN
Age : 51 Gender : Male
Photo Available

110 AMD5067954
Name : CHHAYA RAVINDRA KADAM
Husband's Name: RAVINDRA KADAM
House Number : B 149/10, WESTERN
Age : 49 Gender : Female
Photo Available

111 AMD5059860
Name : AJAY RAVINDRA KADAM
Father's Name: RAVINDRA KADAM
House Number : B 149/10, WESTERN
Age : 27 Gender : Male
Photo Available

112 AMD5958467
Name : DAVID ALEXANDER
Father's Name: CO ALEXANDER
House Number : 149/7, B wing
Age : 53 Gender : Male
Photo Available

113 AMD0829848
Name : SHANKAR RAO PRAGADA
Father's Name: RAGHAVAYYA PRAGADA
House Number : Du-5
Age : 85 Gender : Male
Photo Available

114 AMD0829854
Name : RATNA PRAGADA
Husband's Name: SHANKAR RAO PRAGADA
House Number : Du-5
Age : 81 Gender : Female
Photo Available

115 AMD5859137
Name : DIVYA PRAGADA
Father's Name: VENKAT RAMANA PRAGADA
House Number : 150/5, RAILWAY QUART
Age : 21 Gender : Female
Photo Available

116 AMD5916176
Name : Priyanka Ganesh Kumar Singh
Father's Name: Ganesh Kumar Singh
House Number : Flat No.150/12,Railw
Age : 24 Gender : Female
Photo Available

117 AMD5916374
Name : Vandana Ganesh Kumar Singh
Father's Name: Ganesh Kumar Singh
House Number : Flat no. 12/150,Rail
Age : 23 Gender : Female
Photo Available

118 AMD5917844
Name : Ganesh kumar Singh
Father's Name: Sheonarayan Singh
House Number : 12 150 Prabhat colony
Age : 55 Gender : Male
Photo Available

119 AMD5917950
Name : Anita Ganesh kumar Singh
Husband's Name: Ganesh kumar Singh
House Number : 12/150 Santacruz east Railway
Age : 52 Gender : Female
Photo Available

120 GBP1044114
Name : VENKAT RAMANA PRAGADA
Father's Name: SHANKAR RAO PRAGADA
House Number : Du 5
Age : 57 Gender : Male
Photo Available

121 GBP1042159
Name : SUJATHA VENKAT RAMANA PRAGADA
Husband's Name: VENKAT RAMANA PRAGADA
House Number : Du 5
Age : 52 Gender : Female
Photo Available

122 GBP1038959
Name : Abhijeet Jitendra Singh
Father's Name: Jitendra Singh
House Number : Du 6
Age : 43 Gender : Male
Photo Available

123 GBP1027747
Name : Amarjit Jitendra Singh
Father's Name: Jitendra Singh
House Number : Du 6
Age : 37 Gender : Male
Photo Available

124 GBP3711702
Name : Chitra Jitendra Singh
Husband's Name: Jitendra Singh
House Number : Du6
Age : 65 Gender : Female
Photo Available

125 AMD3052701
Name : Jaganathan Palaniswamy
Father's Name: Jagannathan P
House Number : T 7
Age : 58 Gender : Male
Photo Available

126 AMD3786308
Name : Sonal Janardhan Pawar
Father's Name: Janardhan Pawar
House Number : 10
Age : 35 Gender : Female
Photo Available

127 AMD2981371
Name : Saurabh Janardhan Pawar
Father's Name: Janardhan Pawar
House Number : 10
Age : 34 Gender : Male
Photo Available

128 AMD2757342
Name : Janardhan Bhikaji Pawar
Father's Name: Bhikaji Pawar
House Number : T10
Age : 76 Gender : Male
Photo Available

129 GBP1030386
Name : Rakesh Bhagwandas Kantharia
Father's Name: Bhagwandas Kantharia
House Number : P 11
Age : 54 Gender : Male
Photo Available

130 GBP1030402
Name : Meena Rakesh Kantharia
Husband's Name: Rakesh Kantharia
House Number : P 11
Age : 51 Gender : Female
Photo Available

131 GBP1029818
Name : Brijpalsingh Dwarka Prasad Singh
Father's Name: Dwarka Prasad Singh
House Number : T 12
Age : 56 Gender : Male
Photo Available

132 GBP1029800
Name : Pilatasing Brijpalsingh Singh
Husband's Name: Brijpalsingh Singh
House Number : T 12
Age : 51 Gender : Female
Photo Available

133 AMD5741053
Name : Neelavathi
Husband's Name: Jaganathan P
House Number : 150/1, Western Railway
Age : 57 Gender : Female
Photo Available

134 AMD3927043
Name : Nikhil Suresh Gore
Father's Name: Suresh Gore
House Number : 150/4
Age : 27 Gender : Male
Photo Available

135 AMD5811542
Name : ISHIKA RAKESH KANTHARIA
Father's Name: RAKESH KANTHARIA
House Number : 150/11 WESTERN RAILWAY
Age : 25 Gender : Female
Photo Available

136 AMD6048185
Name : PARUL SINGH
Father's Name: INDRA SINGH
House Number : 150/3
Age : 44 Gender : Female
Photo Available

137 AMD5849674
Name : AFSARI KHATUN KALAM MOHAMMED SHAIKH
Husband's Name: KALAM MOHAMMED SHAIKH
House Number : 151/3 WESTERN RAILWAY QUATERS
Photo Available

138 HXY0962571
Name : Kalam Salam Shaikh
Father's Name: Salam Shaikh
House Number : 151/03
Age : 39 Gender : Male
Photo Available

139 AMD5913967
Name : Mukesh Motilal Parmar parmar
Father's Name: Motilal Parmar Parmar
House Number : Bldg No 151 Room No
Age : 43 Gender : Male
Photo Available

140 AMD5128210
Name : Ashwini Thevar
Father's Name: Jaganathan Thevar
House Number : 150/1 West Rail Way
Age : 30 Gender : Female
Photo Available

141 AMD3758208
Name : Mahejbin Ajit Shaikh
Father's Name: Ajit Shaikh
House Number : 151/3
Age : 34 Gender : Female
Photo Available

142 AMD3758216
Name : Nazneen Ajit Shaikh
Father's Name: Ajit Shaikh
House Number : 151/3
Age : 32 Gender : Female
Photo Available

143 AMD4982211
Name : Jignesh Motilal Parmar
Father's Name: Motilal Parmar
House Number : 151/7
Age : 31 Gender : Male
Photo Available

144 AMD5983689
Name : TANUJA DINESH PARMAR
Husband's Name: DINESH MOTILAL PARMAR
House Number : ROOM NO 7 BLDG NO 151
Age : 32 Gender : Female
Photo Available

145 ROL3276292
Name : Dinesh Motilal Parmar
Father's Name: Motilal Parmar
House Number : ROOM NO 7 BLDG NO 151 WESTERN
Age : 40 Gender : Male
Photo Available

146 GBP1029834
Name : Smita Ajeet Yeolekar
Husband's Name: Ajeet Yeolekar
House Number : T 8
Age : 60 Gender : Female
Photo Available

147 GBP1029867
Name : Shraddha Ajeet Yeolekar
Father's Name: Ajeet Yeolekar
House Number : T 8
Age : 38 Gender : Female
Photo Available

148 GBP1023837
Name : Shivshankar Amyashankar Majumdar
Father's Name: Amayshankar Majumdar
House Number : T 11
Age : 58 Gender : Male
Photo Available

149 AMD3758232
Name : Parvez Ajit Shaikh
Father's Name: Ajit Shaikh
House Number : 151/3
Age : 38 Gender : Male
Photo Available

150 AMD3758224
Name : Shoaib Ajit Shaikh
Father's Name: Ajit Shaikh
House Number : 151/3
Age : 35 Gender : Male
Photo Available

151 AMD5162128
Name : Sudip Majumder
Father's Name: ShibSankar Majumder
House Number : 151/10 Railway Qtr
Age : 29 Gender : Male
Photo Available

152 AMD5958921
Name : KAJAL KUMARI
Husband's Name: BIKRAM KUMAR
House Number : 151/12, West Railway Qtrs
Age : 33 Gender : Female
Photo Available

153 AMD5958962
Name : BIKRAM KUMAR
Others: KAJAL KUMARI
House Number : 151/12, West railway Qtrs
Age : 42 Gender : Male
Photo Available

154 UZV4051454
Name : Areeb Syed
Father's Name: Iqbal Ahmad Sayed
House Number : 7/155 WESTERN RAILWAY QUARTER
Age : 30 Gender : Male
Photo Available

155 AMD5921556
Name : RITIKA RAWAT
Father's Name: SWAMBER RAWAT
House Number : 148/7, railway colony
Age : 25 Gender : Female
Photo Available

156 GBP1024694
Name : Haresh Roop Chand Tejvani
Father's Name: Roop Chand Tejvani
House Number : Du 6
Age : 66 Gender : Male
Photo Available

157 AMD3664893
Name : Vishal Haresh Tejwani
Father's Name: Haresh Tejwani
House Number : 147/9
Age : 32 Gender : Male
Photo Available

158 AMD3664901
Name : Swamber Shiv Narayan Singh Rawat
Father's Name: Shiv Narayan Singh Rawat
House Number : A-148/7, RAILWAY COLONY
Age : 55 Gender : Male
Photo Available

159 AMD6001994
Name : VIVEK SANJEEVKUMAR CHANDAK
Father's Name: SANJEEVKUMAR CHANDAK
House Number : 157/4 WESTERN RAILWAY COLONY
Age : 33 Gender : Male
Photo Available

160 AMD5186275

Name : MAHENDRA MOHITE
Father's Name: TUKARAM MOHITE
House Number : B 13 MANISHA APARTMENT
Age : 62 Gender : Male

Photo Available

161 AMD5186267

Name : NAMRATA MOHITE
Husband's Name: MAHENDRA MOHITE
House Number : B 13 MANISHA APARTMENT
Age : 58 Gender : Female

Photo Available

162 AMD3727476
Name : Alpesh Harishbhai Trivedi
Father's Name: Harishbhai Trivedi
House Number : 3
Age : 54 Gender : Male
Photo Available

163 AMD3727484
Name : Falguni Alpesh Trivedi
Husband's Name: Alpesh Trivedi
House Number : 3
Age : 53 Gender : Female
Photo Available

164 AMD5976063
Name : PARTH ALPESH TRIVEDI
Father's Name: ALPESH TRIVEDI
House Number : 196, PRUTHI BUILDING
Age : 28 Gender : Male
Photo Available

165 AMD5976048
Name : ARYAMAN ALPESH TRIVEDI
Father's Name: ALPESH TRIVEDI
House Number : 196, PRUTHI BLGD
Age : 24 Gender : Male
Photo Available

166 GBP1040435
Name : RAMJI DHARAMSHI PATEL
Father's Name: Dharamshi Patel
House Number : 1004/B EVERSHINE MADHUVAN
Age : 58 Gender : Male
Photo Available

167 AMD5916770
Name : VAIBHAV PRAFUL SHAH SHAH
Father's Name: PRAFUL RATANSHI SHAH SHAH
House Number : 7 PRUTHI NIWAS
Age : 36 Gender : Male
Photo Available

168 AMD5934377
Name : GOONJAN HARMEET SINGH PRUTHI
Husband's Name: HARMEET SINGH SURINDER SINGH PRUTHI
House Number : 302, PRUTHI APARTMENT
Age : 44 Gender : Female
Photo Available

169 AMD3664927
Name : JINESH HIMMATLAL JAIN
Father's Name: HIMMATLAL JAIN
House Number :
Age : 30 Gender : Male
Photo Available

170 AMD3568805
Name : Sneh Rakesh Damaniya
Husband's Name: Rakesh Damaniya
House Number : 3
Age : 52 Gender : Female
Photo Available

171 AMD2757425
Name : Kamini Sanjay Sandhavi
Husband's Name: Sanjay Sandhavi
House Number : 4
Age : 46 Gender : Female
Photo Available

172 AMD3568730
Name : Sanjay Ramesh Sanghavi
Father's Name: Ramesh Sanghavi
House Number : T 4
Age : 57 Gender : Male
Photo Available

173 AMD5357488
Name : HEMALINI RAMESH SANGHVI
Father's Name: RAMESH SANGHVI
House Number : T 4
Age : 51 Gender : Female
Photo Available

174 AMD3931771
Name : Divya Ramji Patel
Father's Name: Ramji Patel
House Number : 101
Age : 29 Gender : Female
Photo Available

175 AMD5357546
Name : Jyoti Balakrishna Prabhu
Husband's Name: Balakrishna Prabhu
House Number : P 102
Age : 71 Gender : Female
Photo Available

176 GBP1033802
Name : Rakesh Uttam Damaniya
Father's Name: Uttam Damaniya
House Number : T 197
Age : 64 Gender : Male
Photo Available

177 AMD5357470
Name : Usha Ramesh Sanghavi
Husband's Name: Ramesh Sanghavi
House Number : T 197
Age : 77 Gender : Female
Photo Available

178 AMD5769831
Name : KESAR PATEL
Husband's Name: KHIMJI PATEL
House Number : 301 PRUTHI APARTMENT
Age : 60 Gender : Female
Photo Available

179 AMD5112388
Name : JAGDISH PATEL
Father's Name: KHIMJI PATEL
House Number : 301,PRUTHI APARTMENTS
Age : 30 Gender : Male
Photo Available

180 AMD5112412
Name : JAYESH PATEL
Father's Name: KHIMJI PATEL
House Number : 301,PURTHI APARTMENT
Age : 31 Gender : Male
Photo Available

181 AMD2757409
Name : Harmit Singh Surindarsingh Pruthvi
Father's Name: Surindarsingh Pruthvi
House Number : T-302
Age : 43 Gender : Male
Photo Available

182 AMD2757417
Name : Manmeetsing Surindarsingh Pruthvi
Father's Name: Surindarsingh Pruthvi
House Number : T-302
Age : 41 Gender : Male
Photo Available

183 AMD0830469
Name : Satvindar Pruthvi Kaur
Father's Name: Pruthvi Kaur
House Number : Ti-302
Age : 69 Gender : Female
Photo Available

184 AMD6031686
Name : CHUNNILAL NAINARAM PRAJAPATI
Father's Name: NAINARAM PRAJAPATI
House Number : B-203/2 PRUTHI ANNEXE
Age : 48 Gender : Male
Photo Available

185 AMD6031694
Name : KANYA CHUNNILAL PRAJAPATI
Husband's Name: CHUNNILAL PRAJAPATI
House Number : B-203/2 PRUTHI ANNEXE
Age : 40 Gender : Female
Photo Available

186 AMD6031801
Name : GAURAV CHUNNILAL PRAJAPATI
Father's Name: CHUNNILAL PRAJAPATI
House Number : B-203/2 PRUTHI ANNEXE
Age : 22 Gender : Male
Photo Available

187 GBP1032564
Name : Deep Harilal Malde
Father's Name: Harilal Malde
House Number : T 7
Age : 44 Gender : Male
Photo Available

188 AMD3935434
Name : Sanket Shailesh Shah
Father's Name: Shailesh Shah
House Number : 8
Age : 28 Gender : Male
Photo Available

189 AMD5154950
Name : Yashvi Shah
Father's Name: Shailesh Shah
House Number : 8, Pruthvi Niwas
Age : 25 Gender : Female
Photo Available

190 GBP0253708
Name : Harilal Vershi Malde
Father's Name: Vershi Malde
House Number : Du 9
Age : 74 Gender : Male
Photo Available

191 GBP0253716
Name : Indira Harilal Malde
Husband's Name: Harilal Malde
House Number : Du 9
Age : 71 Gender : Female
Photo Available

192 AMD2757441
Name : Grishma Deep Malde
Husband's Name: Deep Malde
House Number : Du9
Age : 45 Gender : Female
Photo Available

193 AMD5357603
Name : Sunil Omprakash Sharma
Father's Name: Omprakash Sharma
House Number : 10
Age : 65 Gender : Male
Photo Available

194 AMD5388061
Name : Shradha Sunil Sharma
Husband's Name: Sunil Sharma
House Number : 10
Age : 63 Gender : Female
Photo Available

195 AMD5388079
Name : Keshar R Shah
Husband's Name: R Shah
House Number : 11
Age : 77 Gender : Female
Photo Available

196 AMD5353677
Name : Prafull R Shah
Father's Name: R Shah
House Number : 11
Age : 59 Gender : Male
Photo Available

197 AMD5388087
Name : Nayna Prafull Shah
Husband's Name: Prafull Shah
House Number : 11
Age : 57 Gender : Female
Photo Available

198 AMD2757458
Name : Shailesh R Shah
Father's Name: R Shah
House Number : Du-11
Age : 52 Gender : Male
Photo Available

199 AMD2757466
Name : Jayashri Shailesh Shah
Husband's Name: Shailesh Shah
House Number : Du-11
Age : 51 Gender : Female
Photo Available

200 AMD5487897
Name : Sneha Sunil Bhakt
Husband's Name: Sunil Bhakt
House Number : 12
Age : 68 Gender : Female
Photo Available

201 AMD2757474
Name : Sunil Rashmikant Bhakt
Father's Name: Rashmikant Bhakt
House Number : Du-12
Age : 69 Gender : Male
Photo Available

202 AMD2757482
Name : Atit Sunil Bhakt
Father's Name: Sunil Bhakt
House Number : Du-12
Age : 43 Gender : Male
Photo Available

203 AMD2871515
Name : Heena Himmatlal Jain
Father's Name: Himmatlal Jain
House Number : 1
Age : 34 Gender : Female
Photo Available

204 AMD0830776
Name : Jethalal Ravji Dedhiya
Father's Name: Ravji Dedhiya
House Number : T-2
Age : 83 Gender : Male
Photo Available

205 AMD0830786
Name : Hemkumari Jethalal Dedhiya
Husband's Name: Jethalal Dedhiya
House Number : T-2
Age : 80 Gender : Female
Photo Available

206 AMD0830807
Name : Chandrakant Jethalal Dedhiya
Father's Name: Jethalal Dedhiya
House Number : T-2
Age : 51 Gender : Male
Photo Available

207 AMD5825906
Name : PRERNA RAKESH DAMANIA
Father's Name: RAKESH DAMANIA
House Number : Room no. 3
Age : 29 Gender : Female
Photo Available

208 AMD3727492
Name : Sonal Chandrakant Dedhiya
Husband's Name: Chandrakant Dedhiya
House Number : G-2/197
Age : 35 Gender : Female
Photo Available

209 AMD5731146
Name : ERROL RICHARD SEQUEIRA
Father's Name: JOHN SEQUEIRA
House Number : 3A 197 A A PRUTHI NIVAS
Age : 71 Gender : Male
Photo Available

210 GBP1042829
Name : Kalpana Dinesh Rajgor
Husband's Name: Dinesh Rajgor
House Number : T 1
Age : 48 Gender : Female
Photo Available

211 GBP1022961
Name : Meena Jagannath Moraliya
Husband's Name: Jagannath Moraliya
House Number : T 2
Age : 74 Gender : Female
Photo Available

212 GBP1034362
Name : Satish Jagannath Moraliya
Father's Name: Jagannath Moraliya
House Number : T 2
Age : 43 Gender : Male
Photo Available

213 AMD5388129
Name : Himmattal Ghasilal Jain
Father's Name: Ghasilal Jain
House Number : T 3
Age : 55 Gender : Male
Photo Available

214 GBP1029107
Name : Nutanabai Himmattal Jain
Husband's Name: Himmattal Jain
House Number : T 3
Age : 52 Gender : Female
Photo Available

215 AMD3052750
Name : Harameetsingh Daljit Singh Pruthi
Father's Name: Daljit Singh Pruthi
House Number : P 7
Age : 50 Gender : Male
Photo Available

216 AMD3052768
Name : Manavinakaur Harameetsingh Pruthi
Husband's Name: Harameetsingh Pruthi
House Number : P 7
Age : 48 Gender : Female
Photo Available

217 AMD5799309
Name : MUKESH DULARE KANOJIYA
Father's Name: DULARE KANOJIYA
House Number : 1 PRUTHI BUILDING
Age : 29 Gender : Male
Photo Available

218 AMD0830930
Name : Vijyaben Rajghor
Father's Name: Rajghor
House Number : T-1
Age : 71 Gender : Female
Photo Available

219 AMD5388152
Name : Khamaben Ratilal Shah
Husband's Name: Ratilal Shah
House Number : T 2
Age : 78 Gender : Female
Photo Available

220 AMD5388160
Name : Bharat Ratilal Shah
Father's Name: Ratilal Shah
House Number : T 2
Age : 56 Gender : Male
Photo Available

221 AMD5388178
Name : Meeta Mayur Shah
Husband's Name: Mayur Shah
House Number : T 2
Age : 55 Gender : Female
Photo Available

222 AMD0830954
Name : Mayur Ratilal Shah
Father's Name: Ratilal Shah
House Number : T-2
Age : 61 Gender : Male
Photo Available

223 AMD3052792
Name : Dulare Bushi Kannojiya
Father's Name: Bushi Kannojiya
House Number : T 3
Age : 58 Gender : Male
Photo Available

224 GBP1037894
Name : Dinesh Velji Rajghor
Father's Name: Velji Rajghor
House Number : T 8
Age : 48 Gender : Male
Photo Available

225 AMD5865167
Name : Smruthi Shreehari Bhat
Mother's Name: Sandhya Bhat
House Number : Vijay Apartment, 204
Age : 21 Gender : Female
Photo Available

226 AMD3830809
Name : Sandhya Hari Bhat
Husband's Name: Hari Bhat
House Number : Vijay Apartment, B w
Age : 42 Gender : Female
Photo Available

227 AMD2981363
Name : Nayan Dinesh Dharamshi
Father's Name: Dinesh Dharamshi
House Number : 103/A
Age : 35 Gender : Male
Photo Available

228 AMD5855481
Name : Tanvi Nayan Dharamshi
Husband's Name: Nayan Dinesh Dharamshi
House Number : 103/A, Vijay Apartment
Age : 30 Gender : Female
Photo Available

229 AMD5388210
Name : Kanta Manikant Dand
Husband's Name: Manikant Dand
House Number : T 1
Age : 68 Gender : Female
Photo Available

230 AMD5388228
Name : Deepak Mulchandbhai Dand
Father's Name: Mulchandbhai Dand
House Number : T 1
Age : 66 Gender : Male
Photo Available

231 GBP1037845
Name : Khilin Manikant Dand
Father's Name: Manikant Dand
House Number : T 1
Age : 45 Gender : Male
Photo Available

232 AMD5388202
Name : Aruna Lalit Kumar Shah
Husband's Name: Lalit Kumar Shah
House Number : T 1
Age : 79 Gender : Female
Photo Available

233 GBP1036789
Name : Bhavita Lalit Kumar Shah
Husband's Name: Lalit Kumar Shah
House Number : T 1
Age : 47 Gender : Female
Photo Available

234 GBP1040914
Name : Dinesh Kunvarajit Dharamshi
Father's Name: Kunvarajit Dharamshi
House Number : T 2
Age : 65 Gender : Male
Photo Available

235 GBP1040906
Name : Praveena Dinesh Dharamshi
Husband's Name: Dinesh Dharamshi
House Number : T 2
Age : 57 Gender : Female
Photo Available

236 AMD1034271
Name : Prakash Vitthal Shetty
Father's Name: Vitthal Shetty
House Number : T2
Age : 51 Gender : Male
Photo Available

237 AMD2757490
Name : Jayaben Kuvarjeet Dharamshi
Father's Name: Kuvarjeet Dharamshi
House Number : T-2
Age : 91 Gender : Female
Photo Available

238 AMD5388244
Name : Shantilal Laxmichand Jain
Father's Name: Laxmichand Jain
House Number : T 4
Age : 74 Gender : Male
Photo Available

239 AMD5388251
Name : Madhukar Tulsidas Shah
Father's Name: Tulsidas Shah
House Number : T 4
Age : 73 Gender : Male
Photo Available

240 GBP1033091
Name : Bharat Dungarshi Shah
Father's Name: Dungarshi Shah
House Number : T 4
Age : 69 Gender : Male
Photo Available

241 AMD5388269
Name : Hetal Madhukar Shah
Husband's Name: Madhukar Shah
House Number : T 4
Age : 67 Gender : Female
Photo Available

242 GBP1033109
Name : Vrinda Bharat Shah
Husband's Name: Bharat Shah
House Number : T 4
Age : 66 Gender : Female
Photo Available

243 GBP1034354
Name : Shraddha Bharat Shah
Father's Name: Bharat Shah
House Number : T 4
Age : 44 Gender : Female
Photo Available

244 GBP1044486
Name : Jakhna Madhukar Shah
Father's Name: Madhukar Shah
House Number : T 4
Age : 43 Gender : Female
Photo Available

245 AMD3052800
Name : Rishabh Bharat Shah
Father's Name: Bharat Shah
House Number : T4
Age : 39 Gender : Male
Photo Available

246 AMD2757524
Name : Seema Madhukar Shah
Father's Name: Madhukar Shah
House Number : T4
Age : 37 Gender : Female
Photo Available

247 AMD3830205
Name : Sunita Sunil Kumar Navedia
Husband's Name: Sunil Kumar Navedia
House Number : 5-B
Age : 51 Gender : Female
Photo Available

248 AMD3830189
Name : Sunilkumar Shantilal Navedia
Father's Name: Shantilal Navedia
House Number : B-5
Age : 56 Gender : Male
Photo Available

249 AMD3830197
Name : Rushabh Sunilkumar Navedia
Father's Name: Sunilkumar Navedia
House Number : B-5
Age : 28 Gender : Male
Photo Available

250 AMD5812227
Name : MEET UMESH SHAH
Father's Name: UMESH SHAH
House Number : 6/B VIJAY APRTMENT
Age : 27 Gender : Male
Photo Available

251 AMD0831150
Name : Sharyu Ashok Patel
Husband's Name: Ashok Patel
House Number : T 6
Age : 76 Gender : Female
Photo Available

252 AMD0831110
Name : Umesh Chandubhai Shah
Father's Name: Chandubhai Shah
House Number : T-6
Age : 65 Gender : Male
Photo Available

253 AMD0831136
Name : Sonal Umesh Shah
Husband's Name: Umesh Shah
House Number : T-6
Age : 63 Gender : Female
Photo Available

254 AMD2757557
Name : Vijay Chandubhai Shah
Father's Name: Chandubhai Shah
House Number : T-6
Age : 63 Gender : Male
Photo Available

255 GBP1042712
Name : Deepti Ashok Patel
Father's Name: Ashok Patel
House Number : T 7
Age : 43 Gender : Female
Photo Available

256 AMD3830163
Name : Sunny Ashok Bhatia
Father's Name: Ashok Bhatia
House Number : 105
Age : 43 Gender : Male
Photo Available

257 AMD3830155
Name : Kashish Sunny Bhatia
Husband's Name: Sunny Bhatia
House Number : 105/B
Age : 40 Gender : Female
Photo Available

258 GBP1028679
Name : Vina Hitesh Dand
Husband's Name: Hitesh Dand
House Number : 201
Age : 50 Gender : Female
Photo Available

259 AMD2981355
Name : Keval Madhukar Shah
Father's Name: Madhukar Shah
House Number : 202
Age : 37 Gender : Male
Photo Available

260 AMD5987425
Name : VIREN RAVARIYA
Father's Name: AMBAVI RAVARIYA
House Number : Room no 304,B wing,
Age : 20 Gender : Male
Photo Available

261 AMD0831334
Name : Kalpana Jayantilal Maru
Husband's Name: Jayantilal Maru
House Number : Chau-1
Age : 66 Gender : Female
Photo Available

262 AMD5388301
Name : Harish Maganlal Patel
Father's Name: Maganlal Patel
House Number : Du 1
Age : 69 Gender : Male
Photo Available

263 AMD5388319
Name : Lata Harish Patel
Husband's Name: Harish Patel
House Number : Du 1
Age : 68 Gender : Female
Photo Available

264 AMD3569274
Name : Deepak Harish Patel
Father's Name: Harish Patel
House Number : Du 1
Age : 40 Gender : Male
Photo Available

265 AMD3727500
Name : Neelima Jitendra Patel
Husband's Name: Jitendra Patel
House Number : 2
Age : 66 Gender : Female
Photo Available

266 AMD3052826
Name : Hasmukh Gopalji Nandha
Father's Name: Gopalji Nandha
House Number : Chau 2
Age : 73 Gender : Male
Photo Available

267 AMD3052834
Name : Jyotsna Hasmukh Nandha
Father's Name: Hasmukh Nandha
House Number : Chau 2
Age : 66 Gender : Female
Photo Available

268 AMD3727542
Name : Damji Murji Chheda
Father's Name: Murji Chheda
House Number : 6
Age : 76 Gender : Male
Photo Available

269 AMD3727567
Name : Parvati Damji Chheda
Husband's Name: Damji Chheda
House Number : 6
Age : 69 Gender : Female
Photo Available

270 AMD3727559
Name : Mukesh Damji Chheda
Father's Name: Damji Chheda
House Number : 6
Age : 50 Gender : Male
Photo Available

271 AMD3727583
Name : Manjula Mukesh Chheda
Husband's Name: Mukesh Chheda
House Number : 6
Age : 45 Gender : Female
Photo Available

272 AMD5188842
Name : Binali Nandha
Father's Name: Harsukhlal Nandha
House Number : 4/4 Om Niwas building
Age : 40 Gender : Female
Photo Available

273 AMD5138995

Name : Amit Arte
Father's Name: Chandrashekhar Arte
House Number : 601 Omkar Shri
Age : 47 Gender : Male

Photo Available

274 AMD5139837

Name : PRIYA ARTE
Husband's Name: AMIT ARTE
House Number : 601, Omkar Shri
Age : 46 Gender : Female

Photo Available

275 AMD0831425
Name : Dinesh Kunverji Dand
Father's Name: Kunverji Dand
House Number : T-3
Age : 68 Gender : Male
Photo Available

276 AMD0831433
Name : Hansa Dinesh Dand
Husband's Name: Dinesh Dand
House Number : T-3
Age : 67 Gender : Female
Photo Available

277 AMD2305225
Name : Nikunj Dinesh Dand
Father's Name: Dinesh Dand
House Number : 03
Age : 40 Gender : Male
Photo Available

278 AMD2981322
Name : Kunjan Dinesh Dand
Father's Name: Dinesh Dand
House Number : 163
Age : 34 Gender : Male
Photo Available

279 AMD5850326
Name : SURESHI UTTAMSINGH NEGI
Husband's Name: UTTAMSINGH NEGI
House Number : 23/3 UDAY PREMISES
Age : 70 Gender : Female
Photo Available

280 AMD5850334
Name : HEENA UTTAMSINGH NEGI
Father's Name: UTTAMSINGH NEGI
House Number : 23/3 UDAY PREMISES
Age : 41 Gender : Female
Photo Available

281 AMD5917687
Name : HARDIK PANKAJ GALA
Father's Name: PANKAJ GALA
House Number : FLAT NO. 5 UDAY BLDG
Age : 33 Gender : Male
Photo Available

282 AMD5925896
Name : HARSH AJIT VIRA
Mother's Name: HETAL AJIT VIRA
House Number : 4 UDAY CHS
Age : 23 Gender : Male
Photo Available

283 AMD5388350
Name : Kashiram Jagdishbhai Rajguru
Father's Name: Jagdishbhai Rajguru
House Number : T-1
Age : 81 Gender : Male
Photo Available

284 AMD0831417
Name : Bharti Kashiram Rajyaguru
Father's Name: Kashiram Rajyaguru
House Number : T-2
Age : 73 Gender : Female
Photo Available

285 AMD2757607
Name : Ranjan Nensi Reeta
Husband's Name: Nensi Reeta
House Number : T3
Age : 62 Gender : Female
Photo Available

286 AMD3727609
Name : Ajit Hiralal Vira
Father's Name: Hiralal Vira
House Number : 4
Age : 53 Gender : Male
Photo Available

287 AMD3727617
Name : Hetal Ajit Vira
Husband's Name: Ajit Vira
House Number : 4
Age : 50 Gender : Female
Photo Available

288 AMD5150784
Name : Ayushi Vira
Father's Name: Ajit Vira
House Number : 4,uday premises
Age : 26 Gender : Female
Photo Available

289 AMD5719083
Name : Kanksha Vora
Father's Name: Vipul Vora
House Number : 6, Uday CHS
Age : 24 Gender : Female
Photo Available

290 GBP1038702
Name : Vipul Hirji Vora
Father's Name: Hirji Vora
House Number : T 6
Age : 54 Gender : Male
Photo Available

291 GBP1038710
Name : Manisha Vipul Vora
Husband's Name: Vipul Vora
House Number : T 6
Age : 49 Gender : Female
Photo Available

292 AMD5388368
Name : Karuna Dhanvadan Shah
Husband's Name: Dhanvadan Shah
House Number : P 8
Age : 79 Gender : Female
Photo Available

293 AMD5388376
Name : Nishit Dhanvadan Shah
Father's Name: Dhanvadan Shah
House Number : P 8
Age : 56 Gender : Male
Photo Available

294 GBP1036359
Name : Jayant Babubhai Patel
Father's Name: Babubhai Patel
House Number : P 9
Age : 65 Gender : Male
Photo Available

295 GBP1036367
Name : Ramila Jayant Patel
Husband's Name: Jayant Patel
House Number : P 9
Age : 61 Gender : Female
Photo Available

296 AMD3569290
Name : Ankit Nensi Reeta
Father's Name: Nensi Reeta
House Number : 13
Age : 36 Gender : Male
Photo Available

297 AMD3052842
Name : Jitesh Nancy Reeta
Father's Name: Nancy Reeta
House Number : Du13
Age : 40 Gender : Male
Photo Available

298 AMD5078613
Name : KASHMIRA JAYESH PATEL
Husband's Name: JAYESH PATEL
House Number : 14 UDAY BUILDING
Age : 57 Gender : Female
Photo Available

299 AMD5078654
Name : HETH JAYESH PATEL
Father's Name: JAYESH PATEL
House Number : 14 UDAY BUILDING
Age : 29 Gender : Male
Photo Available

300 AMD3052859
Name : Jayesh Prafullbhai Patel
Father's Name: Prafullbhai Patel
House Number : Du 14
Age : 58 Gender : Male
Photo Available

301 AMD2116374
Name : Jinal Jayant Patel
Father's Name: Jayant Patel
House Number : 15du
Age : 34 Gender : Female
Photo Available

302 AMD5075106
Name : RUPAL VIJAY SHAH
Husband's Name: VIJAY SHAH
House Number : ROOM NO.16 UDAY BLDG
Age : 61 Gender : Female
Photo Available

303 AMD5157524
Name : Rajeshri Panchal
Husband's Name: Ketan Panchal
House Number : R. No 20, Uday Building
Age : 52 Gender : Female
Photo Available

304 AMD5157516
Name : Palak Panchal
Father's Name: Ketan Panchal
House Number : R. no 20, Uday Building
Age : 26 Gender : Female
Photo Available

305 AMD5157532
Name : Hitiksha Panchal
Father's Name: Ketan Panchal
House Number : R. No.20, Uday Building
Age : 28 Gender : Female
Photo Available

306 AMD5794722
Name : HIMANI SHAH
Father's Name: HIREN SHAH
House Number : 17/2 FLR UDAY BLDG
Age : 27 Gender : Female
Photo Available

307 AMD5809850
Name : HIREN CHANDULAL SHAH
Father's Name: CHANDULAL SHAH
House Number : 17/2 UDAY BUILDING
Age : 60 Gender : Male
Photo Available

308 AMD5984539
Name : SHILPA HIREN SHAH
Husband's Name: HIREN SHAH
House Number : ROOM NO.17 2ND FLOOR UDAY BUI
Age : 58 Gender : Female
Photo Available

309 AMD5997218
Name : NARPATKUMAR KISHNARAM MALI
Father's Name: KISHNARAM MUPAJI MALI
House Number : 21
Age : 39 Gender : Male
Photo Available

310 AMD5997325
Name : Namra Vipul Vora
Father's Name: Vipul Vora
House Number : 6,Uday Bldg,
Age : 21 Gender : Male
Photo Available

311 AMD2757623
Name : Manish Nagji Chheda
Father's Name: Nagji Chheda
House Number : T-7
Age : 59 Gender : Male
Photo Available

312 AMD5809579
Name : KEWAL HIREN SHAH
Father's Name: HIREN SHAH
House Number : 17/2 UDAY BLDG
Age : 23 Gender : Male
Photo Available

313 AMD5961925
Name : ROOPA CHHEDA
Husband's Name: MANISH CHHEDA
House Number : Uday co. op.HSG.society,
Age : 47 Gender : Female
Photo Available

314 AMD5961966
Name : VIVEK CHHEDA
Father's Name: MANISH CHHEDA
House Number : 163,Uday Co. Op.society
Age : 21 Gender : Male
Photo Available

315 AMD5930565
Name : TIJI SHAJU
Husband's Name: SHAJU PAUL T
House Number : 147/6 railwa
Age : 37 Gender : Female
Photo Available

316 AMD5930599
Name : SHAJU PAUL T
Others: TIJI SHAJU SHAJU
House Number : 147/6 western railwa
Age : 42 Gender : Male
Photo Available

317 AMD3664950
Name : Priti Devkant Darbey
Husband's Name: Devkant Darbey
House Number : 3
Age : 48 Gender : Female
Photo Available

318 AMD3927050
Name : Ujwala Trimbak Kulkarni
Father's Name: Trimbak Kulkarni
House Number : 147/1
Age : 67 Gender : Female
Photo Available

319 AMD3927068
Name : Vidya Madhavrao Telang
Father's Name: Madhavrao Telang
House Number : 147/1
Age : 63 Gender : Female
Photo Available

320 AMD5955141
Name : ADITI ARYA
Father's Name: DEVKANT DARBEY
House Number : Qtr No 147/3
Age : 23 Gender : Female
Photo Available

321 AMD5960323
Name : VAISHNAVI BHUSHAN NIMAL
Father's Name: BHUSHAN NIMAL
House Number : 147/4, western railway
Age : 20 Gender : Female
Photo Available

322 AMD5880786
Name : UMESH NARESH TANWAR
Husband's Name: NARESH SINGH TANWAR
House Number : 155/6, RAILWAY STAFF
Age : 46 Gender : Female
Photo Available

323 GBP1039296
Name : Rajdev B Singh
Father's Name: B Singh
House Number : S 7
Age : 73 Gender : Male
Photo Available

324 AMD3052917
Name : Amit Kumar Rajdev Singh
Father's Name: Rajdev Singh
House Number : S. 7
Age : 37 Gender : Male
Photo Available

325 AMD3052909
Name : Rajpati Rajdev Singh
Husband's Name: Rajdev Singh
House Number : T 10
Age : 69 Gender : Female
Photo Available

326 AMD5746516
Name : Naresh Singh Tanwar
Father's Name: Navrang Singh Tanwar
House Number : 155/6
Age : 54 Gender : Male
Photo Available

327 AMD6001911
Name : Pratidnya Sunil Dange
Husband's Name: Sunil Laxman Dange
House Number : Room No. 153/12,
Age : 29 Gender : Female
Photo Available

328 AMD5748835
Name : ARVIND KUMAR SHUKLA
Father's Name: TRIYUGINARAYAN SHUKLA
House Number : 142 2 WESTERN RAILWAY
Age : 57 Gender : Male
Photo Available

329 AMD5186572
Name : Shweta Makwan
Husband's Name: Sameer Makwan
House Number : 142/4 Western railway
Age : 42 Gender : Female
Photo Available

330 AMD5172796
Name : Sameer Makwan
Father's Name: Ashwin Makwan
House Number : 142/4,Western railway col
Age : 45 Gender : Male
Photo Available

331 AMD5748918
Name : RAJSHRI SHUKLA
Husband's Name: ARVIND KUMAR SHUKLA
House Number : 147/2 WESTERN RAILWAY
Age : 46 Gender : Female
Photo Available

332 AMD3052925
Name : Hemantkumar Madhusudan Solke
Father's Name: Madhusudan Solke
House Number : T 157/4
Age : 56 Gender : Male
Photo Available

333 AMD3052933
Name : Nidhi Hemantkumar Solke
Husband's Name: Hemantkumar Solke
House Number : T 157/4
Age : 53 Gender : Female
Photo Available

334 AMD3664992
Name : Devansh Janak Master
Father's Name: Janak Master
House Number :
Age : 31 Gender : Male
Photo Available

335 AMD5824701
Name : piyush pandya
Father's Name: Jitendra pandya
House Number : 1
Age : 46 Gender : Male
Photo Available

336 AMD5752696
Name : Faizan Sayyad
Father's Name: Naushad Ali Sayed
House Number : 3 D, Shiv Darshan CHS
Age : 33 Gender : Male
Photo Available

337 AMD5790274
Name : ANIKET DHAVDE
Father's Name: MANOHAR DHAVDE
House Number : 26 Pillu Chawl
Age : 24 Gender : Male
Photo Available

338 AMD5076237
Name : DIWALI KHIMJI CHHEDA
Husband's Name: KHIMJI CHHEDA
House Number : 601, VARADHAMAN ARYA SOC
Age : 58 Gender : Female
Photo Available

339 AMD5739487
Name : SAKINA AMIR FAKIH
Father's Name: AMIR FAKIH
House Number : A/1005 A.G.PARK CHS
Age : 41 Gender : Female
Photo Available

340 AMD5957063
Name : VAIBHAV AGARWAL
Father's Name: VITHALDAS AGARWAL
House Number : 126/7,Peace Land CHS Ltd
Age : 39 Gender : Male
Photo Available

341 AMD5956594
Name : RIDDHI CHHEDA
Father's Name: RITESH CHHEDA
House Number : B/2 127,
Age : 35 Gender : Female
Photo Available

342 GBP1029438
Name : Ajeet Gulab Shaikh
Father's Name: Gulab Shaikh
House Number : T 3
Age : 68 Gender : Male
Photo Available

343 GBP1029446
Name : Rehana Ajeet Shaikh
Husband's Name: Ajeet Shaikh
House Number : T 3
Age : 61 Gender : Female
Photo Available

344 AMD3758265
Name : Aasma Ajit Shaikh
Father's Name: Ajit Shaikh
House Number : 151/3
Age : 39 Gender : Female
Photo Available

345 UZV1511724
Name : PAWAN MADAN GEHLOT
Husband's Name: MADAN GEHLOT
House Number : A 802 A G PARK
Age : 43 Gender : Female
Photo Available

346 AMD5859129
Name : PALAK DILIP JAIN
Mother's Name: MEENA DILIP JAIN
House Number : A .301/302, A.G.PARK
Age : 21 Gender : Female
Photo Available

347 AMD5088489
Name : NITU RAJESH PAL
Husband's Name: RAJESH PAL
House Number : 2,SUPARIWALA CHAWL
Age : 43 Gender : Female
Photo Available

348 AMD5091012
Name : ANITA JAIN DILIPJI
Father's Name: JAIN DILIPJI
House Number : 48 A.G.PARK
Age : 49 Gender : Female
Photo Available

349 AMD5092770
Name : RACHITA DILIP JAIN
Father's Name: DILIP JAIN
House Number : 48 THE NEST
Age : 26 Gender : Female
Photo Available

350 AMD5086863
Name : PREMA SUNIL JAIN
Husband's Name: SUNIL JAIN
House Number : B-101 A.G.PARK
Age : 59 Gender : Female
Photo Available

351 AMD5118948
Name : DOLLY SINGHVI
Father's Name: PRAHALAD SINGHVI
House Number : 301/B A. G. PARK
Age : 30 Gender : Female
Photo Available

352 AMD5118922
Name : nikunj prahalad singhvi jain
Father's Name: PRAHALAD SINGHVI
House Number : 301/B A. G. PARK
Age : 28 Gender : Male
Photo Available

353 AMD5161302
Name : MEENA JAIN
Husband's Name: DILIP JAIN
House Number : A-302, A.G PARK ,
Age : 46 Gender : Female
Photo Available

354 AMD5092440
Name : MITHALA BHERULAL JAIN
Father's Name: BHERULAL JAIN
House Number : 501
Age : 75 Gender : Male
Photo Available

355 AMD5076476
Name : RAJNI SURENDRA JAIN
Husband's Name: SURENDRA JAIN
House Number : B 501
Age : 42 Gender : Female
Photo Available

356 AMD5086756
Name : HULASDEVI MITHALAL JAIN
Husband's Name: MITHALAL JAIN
House Number : B-501 A.G.PARK
Age : 69 Gender : Female
Photo Available

357 AMD5801568
Name : SOHEL PISHORI
Father's Name: MOHAMED PISHORI
House Number : A702 A G PARK CHS
Age : 53 Gender : Male
Photo Available

358 AMD5145222
Name : Khuzaima Pishori
Father's Name: Sohel Pishori
House Number : A-702, A.G.Park
Age : 25 Gender : Male
Photo Available

359 AMD5807771
Name : PIYUSH MADAN GEHLOT
Father's Name: MADAN GEHLOT
House Number : AG Park A 802 PRABHAT
Age : 23 Gender : Male
Photo Available

360 AMD5089024
Name : PUSHPENDRA ROSHANLAL OSTWAL
Father's Name: ROSHANLAL OSTWAL
House Number : B/802 A G PARK BUILDING
Age : 52 Gender : Male
Photo Available

361 AMD5083027
Name : MADHAV KRISHAN KUMAR MALOO
Father's Name: KRISHAN KUMAR MALOO
House Number : 803
Age : 26 Gender : Male
Photo Available

362 AMD3728599
Name : Krishan Kumar Maloo
Father's Name: Ballabh Das Maloo
House Number : 803 A.G.PARK
Age : 58 Gender : Male
Photo Available

363 AMD3665767
Name : Savita Krishan Kumar Maloo
Husband's Name: Krishan Kumar Maloo
House Number : 803 A.G.PARK
Age : 54 Gender : Female
Photo Available

364 AMD5084074
Name : MONIKA KETAN JAIN
Husband's Name: KETAN JAIN
House Number : 902
Age : 34 Gender : Female
Photo Available

365 AMD5086210
Name : RAJKUMAR GANESHLAL JAIN
Father's Name: GANESHLAL JAIN
House Number : B/1001 A G PARK
Age : 62 Gender : Male
Photo Available

366 AMD5091004
Name : SUNIL JAIN
Others: PREMA JAIN
House Number : B/1001 A G PARK
Age : 62 Gender : Male
Photo Available

367 AMD5086178
Name : VISHESH RAJKUMAR JAIN
Father's Name: RAJKUMAR JAIN
House Number : B/1001 A G PARK
Age : 36 Gender : Male
Photo Available

368 AMD5086814
Name : SAROJ RAJKUMAR JAIN
Husband's Name: RAJKUMAR JAIN
House Number : B-1001 A.G.PARK
Age : 58 Gender : Female
Photo Available

369 AMD5086780
Name : PRIYAL RAJ KUMAR JAIN
Father's Name: RAJ KUMAR JAIN
House Number : B-1001 A.G.PARK
Age : 32 Gender : Female
Photo Available

370 AMD5955257
Name : HARENDRA KUMAR YADAV
Father's Name: KUMAR YADAV
House Number : 150/8 western railway
Age : 53 Gender : Male
Photo Available

371 AMD5966627
Name : REKHA HARENDRA YADAV
Husband's Name: HARENDRA YADAV
House Number : 150/8 western Railway
Age : 45 Gender : Female
Photo Available

372 AIS7851876
Name : GAURAV KUMAR KHADANE
Father's Name: KAMLAKAR KHADANE
House Number : 151/05, Western Railway Staff
Age : 33 Gender : Male
Photo Available

373 AMD6036784

Name : Sandesh Mangal Kshatriya
Mother's Name : Kavita Mangal Kshatriya
House Number : 46Camellia House
Age : 44 Gender : Male

Photo Available

SUMMARY OF ELECTORS

A) NUMBER OF ELECTORS

		Roll Type	Roll Identification	NUMBER OF ELECTORS			
				Male	Female	Third Gender	Total
I	Original	Mother Roll	Draft Electoral Roll prepared under Special Intensive Revision - 2026	191	182	0	373
				191	182	0	373

Issued by Electoral Registration Office

No. and name of sections in the part

1-Railway Quarters 10 E, Prabhat Colony Lane no.1 Santacruz East
2-Railway Quarters 13i, Prabhat Colony Lane no.1 Santacruz East
3-Railway Quarters 36 E, Prabhat Colony Lane no.1 Santacruz East
4-Railway Quarters 101 B, Prabhat Colony Lane no.1 Santacruz East
5-Railway Quarters 102 A, Prabhat Colony Lane no.1 Santacruz East
6-Railway Quarters 103 A, Prabhat Colony Lane no.1 Santacruz East
7-Railway Quarters 104 A, Prabhat Colony Lane no.1 Santacruz East
8-Railway Quarters 104 B, Prabhat Colony Lane no.1 Santacruz East
9-Railway Quarters 105 A, Prabhat Colony Lane no.1 Santacruz East
10-Railway Quarters 108 B, Prabhat Colony Lane no.1 Santacruz East
11-Railway Quarters 109 A, Prabhat Colony Lane no.1 Santacruz East
12-Railway Quarters 80 E, Prabhat Colony Lane no.1 Santacruz East
13-Railway Quarters 71 E, Prabhat Colony Lane no.1 Santacruz East
14-Railway Quarters 112 B, Prabhat Colony Lane no.1 Santacruz East
15-Railway Quarters 118 B, Prabhat Colony Lane no.1 Santacruz East
16-Railway Quarters 145 A, Prabhat Colony Lane no.1 Santacruz East
17-Railway Quarters 145 B, Prabhat Colony Lane no.1 Santacruz East
18-Railway Quarters 146 A, Prabhat Colony Lane no.1 Santacruz East
19-Railway Quarters 146 B, Prabhat Colony Lane no.1 Santacruz East
20-Railway Quarters 148 A, Prabhat Colony Lane no.1 Santacruz East
21-Railway Quarters 149 A, Prabhat Colony Lane no.1 Santacruz East
22-Railway Quarters 149 B, Prabhat Colony Lane no.1 Santacruz East
23-Railway Quarters 150 A, Prabhat Colony Lane no.1 Santacruz East
24-Railway Quarters 151 A, Prabhat Colony Lane no.1 Santacruz East
25-Railway Quarters 151 B, Prabhat Colony Lane no.1 Santacruz East
26-Railway Quarters 153 B, Prabhat Colony Lane no.1 Santacruz East
27-Manisha Building A, Prabhat Colony Lane no.1 Santacruz East
28-Puthvi Building 196, Prabhat Colony Lane no.1 Santacruz East
29-Pruthvi Apartment, Prabhat Colony Lane no.1 Santacruz East
30-Pruthvi Niwas 2amit Apartment, Prabhat Colony Lane no.1 Santacruz East
31-Pruthvi Building Near I Zopadi, Prabhat Colony Lane no.1 Santacruz East
32-Pruthvi Building 197 vikki Apartment, Prabhat Colony Lane no.1 Santacruz East
33-Pruthvi Building Near I Zopadi, Prabhat Colony Lane no.1 Santacruz East
34-Vijay Apartment, Prabhat Colony Lane no.1 Santacruz East
35-Omniwas, Prabhat Colony Lane no.1 Santacruz East
36-Omniwas Out House, S Prabhat Colony Lane no.1 Santacruz East
37-Uday Building A, Prabhat Colony Lane no.1 Santacruz East
38-Uday Building B, Prabhat Colony Lane no.1 Santacruz East
39-Railway Quarters 147 A, Prabhat Colony Lane no.1 Santacruz East
40-Railway Quarters 153, Prabhat Colony Lane no.1 Santacruz East
41-Railway Quarters, Prabhat Colony Lane no.1 Santacruz East
42-Prabhat Colony, Prabhat Colony Lane no.1 Santacruz East

No. and name of sections in the part

43-Mordan Telars, Prabhat Colony Lane no.1 Santacruz East
44-West Railway Bunglow, Prabhat Colony Lane no.1 Santacruz East
45-West Railway, Prabhat Colony Lane no.1 Santacruz East
999-Overseas Elector