ELECTORAL ROLL 2026 S13 Maharashtra

No. Name and Reservation Status of Assembly Constituency : 167 - VILE PARLE (GEN)	Part No. : 45
No. Name and Reservation Status of Parliamentary Constituency(ies) in which the Assembly Constituency is located : 29 - MUMBAI NORTH CENTRAL (GEN)	

1. Details of Revision

Year of Revision	2026
Qualifying Date	01-10-2026
Type of revision	Special Intensive Revision 2026
Date of Publication	31-08-2026

Roll Identification

Draft Electoral Roll prepared under Special Intensive Revision - 2026

2. Details of part and polling area

No. and name of sections in the part

1-Panchshil B 1 Plot No. 81 J B Nagar, Rajasthan CHS Plot No.81 Andheri East
2-Panchshil B 2 Plot No. 81 J B Nagar, Rajasthan CHS Plot No.81 Andheri East
3-Nargis Bunglow, Shriniwas Bagaraka Road, J B Nagar Andheri East
4-Jagir Apartment, Shriniwas Bagaraka Road, J B Nagar Andheri East
5-Vandana CHS, Shriniwas Bagaraka Road, J B Nagar, Nea rRajasthan CHS Andheri East
6-Varsha Building, Shriniwas Bagaraka Road, J B Nagar, Near rajasthan CHS Andheri East
7-Shilpu CHS Bamanapuri Village, Shriniwas Bagaraka Road, J B Nagar, Near rajasthan CHS Andheri East
8-Shilpu Society B. Wing, Shriniwas Bagaraka Road, J B Nagar, Near rajasthan CHS Andheri East
9-Mohota Building Plot No. 95 J B Nagar, Rajasthan CHS Plot No.95 Andheri East
10-Mohota Building Plot No. 95 J B Nagar, Rajasthan CHS Plot No.95 Andheri East
11-Radhika Building B. J B Nagar, Rajasthan CHS Plot No.96 Andheri East
12-Radhika Building A. J B Nagar, Rajasthan CHS Plot No.96 Andheri East
13-Lodhabhavan Plot No. 97 A. J B Nagar, Rajasthan CHS Plot No.97 Andheri East
14-Rajasthan Society Chawl. J B Nagar, Near Goyanka Hall Andheri East
15-Amar Kunj J B Nagar, Rajasthan CHS Plot no. 72 Andheri East

Main Town or Village	: MUMBAI SUBURBAN
Police Station	: ANDHERI
Taluka	: ANDHERI
District	: MUMBAI SUBURBAN
Pin code	: 400059

3. Polling Station Details

No. and Name of Polling Station : 45 - J.B. Nagar, Shrinivas Bagerka Marg, Andheri (E) **Address of Polling Station :** UDISE Code 27220400136 Kalgidhar Mission High School, Ground Floor, Room No.2, S B Singh Colony, J B Nagar, Andheri East, Mumbai 400059	**Type of Polling Station (Male/Female/General)**	General
	Number of Auxiliary Polling Stations in this part :	0

4. NUMBER OF ELECTORS

Starting Serial No.	Ending Serial No.	Net Electors			
		Male	Female	Third Gender	Total
1	800	376	424	0	800

Issued by Electoral Registration Office

Nazri Naksha

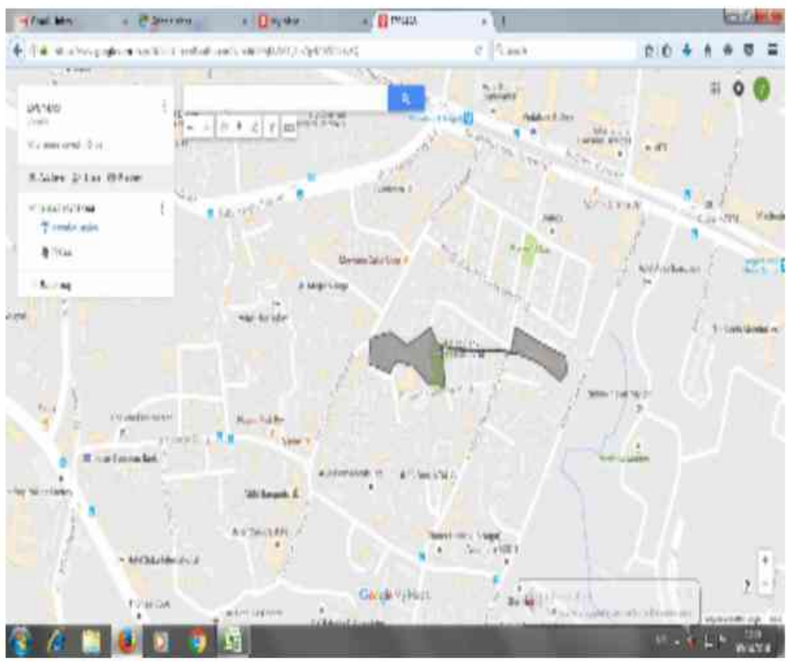

Google Map View



Polling Station Building Front View



Polling Station Front View



Cad View

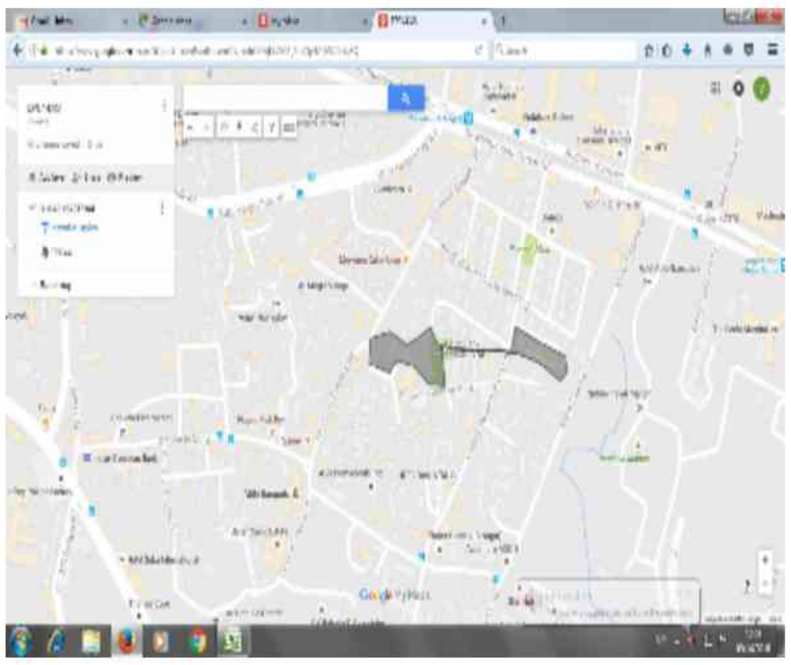

Key MAP View

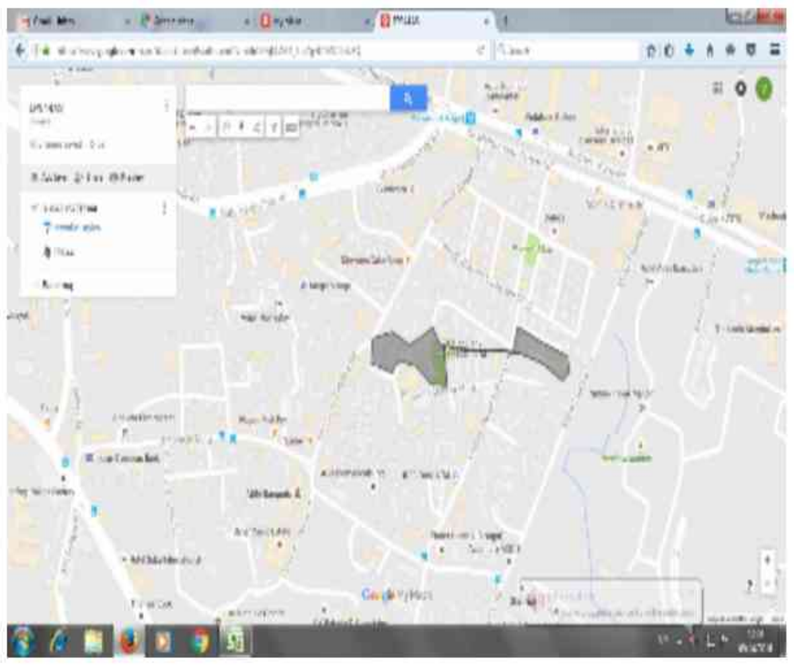

1 AMD5926142
Name : Chinmay Tulpule
Mother's Name: Gauri Tulpule
House Number : B-008, Panchsheel Apartments
Age : 21 Gender : Male
Photo Available

2 AMD3761616
Name : Anamika Saurabh Mishra
Husband's Name: Saurabh Mishra
House Number : 12
Age : 37 Gender : Female
Photo Available

3 AMD5644752
Name : Vidhya Suryadev Mishra
Husband's Name: Suryadev Mishra
House Number : P 12
Age : 64 Gender : Female
Photo Available

4 AMD5644679
Name : Ranajitachand Madanchand Borad
Father's Name: Madanchand Borad
House Number : T 14
Age : 79 Gender : Male
Photo Available

5 AMD5644687
Name : Rajul Ranajitachand Borad
Husband's Name: Ranajitachand Borad
House Number : T 14
Age : 76 Gender : Female
Photo Available

6 AMD2627222
Name : Chirag Ranajitachand Borar
Father's Name: Ranajitachand Borar
House Number : T-14
Age : 41 Gender : Male
Photo Available

7 AMD5644695
Name : Omprakash Shivprasad Tekdivala
Father's Name: Shivprasad Tekdivala
House Number : T 24
Age : 83 Gender : Male
Photo Available

8 AMD5644711
Name : Rajesh Omprakash Tekdivala
Father's Name: Omprakash Tekdivala
House Number : T 24
Age : 54 Gender : Male
Photo Available

9 AMD5644729
Name : Poonam Omprakash Tekdivala
Father's Name: Omprakash Tekdivala
House Number : T 24
Age : 50 Gender : Female
Photo Available

10 FCS1317619
Name : Anita Subhash Aggrawal
Husband's Name: Subhash Aggrawal
House Number : Du 25
Age : 55 Gender : Female
Photo Available

11 AMD5644745
Name : Durgadevi Mahavir Aggrawal
Husband's Name: Mahavir Aggrawal
House Number : T 25
Age : 90 Gender : Female
Photo Available

12 FCS1317601
Name : Subhash Mahavir Aggrawal
Father's Name: Mahavir Aggrawal
House Number : T 25
Age : 58 Gender : Male
Photo Available

13 AMD3074036
Name : AMOL Subhash Shinde
Father's Name: Subhash Shinde
House Number : 27
Age : 37 Gender : Male
Photo Available

14 AMD5644786
Name : Satya Subhash Shinde
Husband's Name: Subhash Shinde
House Number : Du 30
Age : 60 Gender : Female
Photo Available

15 AMD5756192
Name : Anuj kumar Pandey
Father's Name: RAJKUMAR PANDEY
House Number : A1/803 PREETI CHS
Age : 30 Gender : Male
Photo Available

16 AMD3074044
Name : SURYADEO RAGHUNATH MISHRA
Father's Name: RAGHUNATH MISHRA
House Number : 81 / 12
Age : 66 Gender : Male
Photo Available

17 AMD3074028
Name : ALOK Suryadev Mishra
Father's Name: Suryadev Mishra
House Number : 81 / 12
Age : 36 Gender : Male
Photo Available

18 AMD5701404
Name : Saurabh Mishra
Father's Name: Suryadev Mishra
House Number : 81/12 Panchsheel
Age : 42 Gender : Male
Photo Available

19 AMD3769635
Name : Mamta Chirag Borar
Husband's Name: Chirag Borar
House Number : 81/14
Age : 40 Gender : Female
Photo Available

20 AMD5169081
Name : HARSH AGARWAL
Father's Name: SUBHASH AGARWAL
House Number : 81/25, PANCHASHEEL BLDG
Age : 25 Gender : Male
Photo Available

21 AMD5170170
Name : NIKHIL AGARWAL
Father's Name: SUBHASH AGARWAL
House Number : 81/25, PANCHSHEEL CHS
Age : 27 Gender : Male
Photo Available

22 AMD5956446
Name : Khushboo Nirmal Jatia JATIA
Husband's Name: NIRMAL JATIA
House Number : B 801 Gokul Panchsheel
Age : 46 Gender : Female
Photo Available

23 AMD5960661
Name : NIRMAL BENIPRASAD JATIA JATIA
Others: KHUSHBOO JATIA
House Number : B/801,Gokul panchshe
Age : 53 Gender : Male
Photo Available

24 YKB7351364
Name : CHINMAY CHOLKAR
Father's Name: SADANAND CHOLKAR
House Number : A102, Sudarshan Panchasheel A
Age : 30 Gender : Male
Photo Available

25 AMD5644836
Name : Sanjay Govind Sharma
Father's Name: Govind Sharma
House Number : T 6 20
Age : 56 Gender : Male
Photo Available

26 AMD5645056
Name : Rajendra Shyamlal Bajaj
Father's Name: Shyamlal Bajaj
House Number : T 1
Age : 61 Gender : Male
Photo Available

27 AMD2501930
Name : Prakash Valji Rajpurohit
Father's Name: Valji Rajpurohit
House Number : 4
Age : 47 Gender : Male
Photo Available

28 AMD2501948
Name : Mamta Prakash Rajpurohit
Husband's Name: Prakash Rajpurohit
House Number : 4
Age : 44 Gender : Female
Photo Available

29 AMD5644794
Name : Nemichand Mohanlal Jain
Father's Name: Mohanlal Jain
House Number : T 4
Age : 66 Gender : Male
Photo Available

30 AMD5644802
Name : Kanchan Nemichand Jain
Husband's Name: Nemichand Jain
House Number : T 4
Age : 63 Gender : Female
Photo Available

31 AMD5644869
Name : Kamal Laxmi Narayan Vyas
Father's Name: Laxmi Narayan Vyas
House Number : T 7
Age : 50 Gender : Male
Photo Available

32 AMD2627289
Name : Aruna Kamal Vyas
Husband's Name: Kamal Vyas
House Number : T-7
Age : 49 Gender : Female
Photo Available

33 AMD5644885
Name : Harnarayan Vallabhdas Vyas
Father's Name: Vallabhdas Vyas
House Number : T 9
Age : 68 Gender : Male
Photo Available

34 AMD5644893
Name : Sumitra Harnarayan Vyas
Husband's Name: Harnarayan Vyas
House Number : T 9
Age : 65 Gender : Female
Photo Available

35 AMD5644901
Name : JAGADISH CHANDRA MAHANT MISHRA
Father's Name: MAHAN MISHRA
House Number : T 10
Age : 76 Gender : Male
Photo Available

36 AMD5644919
Name : Indumati Jagadish Chandra Mishra
Husband's Name: Jagadish Chandra Mishra
House Number : T 10
Age : 71 Gender : Female
Photo Available

37 AMD5644935
Name : Jitendra Jagadish Chandra Mishra
Father's Name: Jagadish Chandra Mishra
House Number : T 10
Age : 49 Gender : Male
Photo Available

38 AMD0112566
Name : Ramakant Dwarka Prasad Sharma
Father's Name: Dwarka Prasad Sharma
House Number : T-11
Age : 66 Gender : Male
Photo Available

39 AMD0112576
Name : Sudha Ramakant Sharma
Husband's Name: Ramakant Sharma
House Number : T-11
Age : 61 Gender : Female
Photo Available

40 AMD5644976
Name : Indira Satish Aggrawal
Husband's Name: Satish Aggrawal
House Number : P 15
Age : 63 Gender : Female
Photo Available

41 AMD5097001
Name : MONIKA SHARMA
Husband's Name: SANJAY SHARMA
House Number : B1/6 PANCHSHEEL SOC
Age : 53 Gender : Female
Photo Available

42 AMD3867280
Name : Hardik Pradeep Agarwal
Father's Name: Pradeep Agarwal
House Number : 17
Age : 28 Gender : Male
Photo Available

43 AMD5644984
Name : Pradeep Bhagwandas Aggrawal
Father's Name: Bhagwandas Aggrawal
House Number : 17
Age : 61 Gender : Male
Photo Available

44 FCS1326677
Name : Gunjan Pradeep Aggrawal
Husband's Name: Pradeep Aggrawal
House Number : 17
Age : 53 Gender : Female
Photo Available

45 AMD5645049
Name : Karmakar Nitai
Father's Name: Nitai
House Number : P 22
Age : 76 Gender : Male
Photo Available

46 FCS1320076
Name : Deepak Karmakar Nitai
Father's Name: Karmakar Nitai
House Number : P 22
Age : 48 Gender : Male
Photo Available

47 FCS1320084
Name : Ranu Karmakar Nitai
Father's Name: Karmakar Nitai
House Number : P 22
Age : 45 Gender : Female
Photo Available

48 AMD0112695
Name : Alo Karmakar Nitai
Husband's Name: Karmakar Nitai
House Number : P-22
Age : 71 Gender : Female
Photo Available

49 AMD5645064
Name : Jyoti Rajendra Bajaj
Husband's Name: Rajendra Bajaj
House Number : Du 26
Age : 56 Gender : Female
Photo Available

50 AMD2627354
Name : Pradeep Chhaganlal Punamiya
Father's Name: Chhaganlal Punamiya
House Number : 29
Age : 53 Gender : Male
Photo Available

51 AMD5645072
Name : Saroj Mukesh Makhariya
Husband's Name: Mukesh Makhariya
House Number : Du 29
Age : 58 Gender : Female
Photo Available

52 FCS1324094
Name : Paresh Champaklal Kariya
Father's Name: Champaklal Kariya
House Number : Du 31
Age : 64 Gender : Male
Photo Available

53 FCS1319300
Name : Heena Paresh Kariya
Husband's Name: Paresh Kariya
House Number : Du 31
Age : 61 Gender : Female
Photo Available

54 AMD3612785
Name : DARSHANA JITENDRA MISHRA
Husband's Name: JITENDRA MISHRA
House Number : 81
Age : 43 Gender : Female
Photo Available

55 AMD2035616
Name : Shantilal Jain
Father's Name: Nemichandr Jain
House Number : 103
Age : 35 Gender : Male
Photo Available

56 FCS1316835
Name : Deepak Govind Sharma
Father's Name: Govind Sharma
House Number : T 6 20
Age : 54 Gender : Male
Photo Available

57 FCS1317866
Name : Nidhi Deepak Sharma
Husband's Name: Deepak Sharma
House Number : T 6 20
Age : 51 Gender : Female
Photo Available

58 AMD5096995
Name : SRISHTI SHARMA
Father's Name: SANJAY SHARMA
House Number : 81/6 PANCHSHEEL SOC
Age : 28 Gender : Female
Photo Available

59 AMD5645080
Name : Sunil Krishngopal Somani
Father's Name: Krishngopal Somani
House Number : Du 32 33
Age : 67 Gender : Male
Photo Available

60 AMD5645098
Name : Manju Sunil Somani
Husband's Name: Sunil Somani
House Number : Du 32 33
Age : 61 Gender : Female
Photo Available

61 FCS1321017
Name : Aarti Madhu Somani
Father's Name: Madhu Somani
House Number : Du 32 33
Age : 56 Gender : Female
Photo Available

62 AMD2627339
Name : Madhusudan Krishngopal Somani
Father's Name: Krishngopal Somani
House Number : Du-32-33
Age : 59 Gender : Male
Photo Available

63 AMD2627305
Name : Namrata Sharma
Husband's Name: Ramakant Sharma
House Number : 81/11
Age : 38 Gender : Female
Photo Available

64 AMD3612777
Name : NATASHA RAMAKANT SHARMA
Father's Name: RAMAKANT SHARMA
House Number : 81/11
Age : 34 Gender : Female
Photo Available

65 AMD3769643
Name : Varun Pradeep Agarwal
Father's Name: Pradeep Agarwal
House Number : 81/17
Age : 29 Gender : Male
Photo Available

66 AMD3005188
Name : ankita rajendar bajaj
Father's Name: rajendar bajaj
House Number : 81/26
Age : 38 Gender : Female
Photo Available

67 AMD3005170
Name : aditya rajendar bajaj
Father's Name: rajendar bajaj
House Number : 81/26
Age : 36 Gender : Male
Photo Available

68 AMD2627388

Name : Jaqeer Parvez Hussain
Father's Name: Parvez Hussain
House Number :
Age : 36 Gender : Male

Photo Available

69 AMD0112784

Name : Durdana Parvez Hussain
Husband's Name: Parvez Hussain
House Number : T-2
Age : 59 Gender : Female

Photo Available

70 AMD3612793
Name : Saiket Ankur Sengupta
Father's Name: Ankur Sengupta
House Number :
Age : 33 Gender : Male
Photo Available

71 AMD3867298
Name : Pravina Bharat Jain
Husband's Name: Bharat Jain
House Number : 01
Age : 46 Gender : Female
Photo Available

72 AMD5645114
Name : Devilal Pruthvilal Jain
Father's Name: Pruthvilal Jain
House Number : T 1
Age : 81 Gender : Male
Photo Available

73 AMD5645122
Name : Ambadevi Devilal Jain
Husband's Name: Devilal Jain
House Number : T 1
Age : 73 Gender : Female
Photo Available

74 AMD5508809
Name : Ashok Devilal Jain
Father's Name: Devilal Jain
House Number : T 1
Age : 54 Gender : Male
Photo Available

75 FCS1318757
Name : Bharat Devilal Jain
Father's Name: Devilal Jain
House Number : T 1
Age : 47 Gender : Male
Photo Available

76 AMD2627404
Name : Chanda Ashok Jain
Husband's Name: Ashok Jain
House Number : T-1
Age : 53 Gender : Female
Photo Available

77 AMD2627396
Name : Paras Devilal Jain
Father's Name: Devilal Jain
House Number : T-1
Age : 46 Gender : Male
Photo Available

78 CRQ2520286
Name : CHANDRPRAKASH MAURYA
Father's Name: MAHADEVPRASAD MAURYA
House Number : G G-3 Jagir Apartment
Age : 68 Gender : Male
Photo Available

79 AMD2627479
Name : Mai Anupam Chaudhary
Father's Name: Anupam Chaudhary
House Number : 2/3
Age : 38 Gender : Male
Photo Available

80 AMD2627487
Name : Ravi Anupam Chaudhary
Father's Name: Anupam Chaudhary
House Number : 2/3
Age : 35 Gender : Male
Photo Available

81 AMD2627495
Name : Anupriya Anupam Chaudhary
Father's Name: Anupam Chaudhary
House Number : 2/3
Age : 34 Gender : Female
Photo Available

82 AMD5645130
Name : Anuradha Anupam Chaudhary
Husband's Name: Anupam Chaudhary
House Number : T 2 3
Age : 74 Gender : Female
Photo Available

83 FCS1316702
Name : Ophellia Roland Dsouza
Father's Name: Roland Dsouza
House Number : B 101
Age : 74 Gender : Female
Photo Available

84 AMD2627420
Name : Savio Rolend Dsouza
Father's Name: Ranlend Dsouza
House Number : P-101
Age : 43 Gender : Male
Photo Available

85 AMD5645148
Name : Firoz Hasan Shaikh
Father's Name: Hasan Shaikh
House Number : P 102
Age : 57 Gender : Male
Photo Available

86 FCS1322874
Name : Hazra Hasan Shaikh
Father's Name: Hasan Shaikh
House Number : P 102
Age : 54 Gender : Female
Photo Available

87 AMD3251709
Name : Fatima Firoz Shaikh
Husband's Name: Firoz Shaikh
House Number : P 102
Age : 54 Gender : Female
Photo Available

88 AMD5645171
Name : Manjula Ashish kumar Sengupta
Husband's Name: Ashish kumar Sengupta
House Number : P 104
Age : 74 Gender : Female
Photo Available

89 FCS1318583
Name : Heena Sengupta
Father's Name: Ashish Kumar Sengupta
House Number : P 104
Age : 42 Gender : Female
Photo Available

90 AMD5645189
Name : Kushal Kumar Ashish Kumar Sonagupta
Father's Name: Ashish Kumar Sonagupta
House Number : P 104
Age : 49 Gender : Male
Photo Available

91 FCS1318294
Name : Harish Babulal Kothari
Father's Name: Babulal Kothari
House Number : Du 202
Age : 42 Gender : Male
Photo Available

92 AMD2627446
Name : Rekha Harish Kothari
Husband's Name: Harish Kothari
House Number : Du-202
Age : 41 Gender : Female
Photo Available

93 FCS1320654
Name : Shakuntala Chandrabali Yadav
Father's Name: Chandrabali Yadav
House Number : Du 203
Age : 44 Gender : Female
Photo Available

94 AMD3679271
Name : Arpith Arup Sengupta
Father's Name: Arup Sengupta
House Number : 301
Age : 31 Gender : Male
Photo Available

95 AMD2627461
Name : Chavan Santosh Krishna Chauhan
Father's Name: Krishna Chauhan
House Number : 303
Age : 46 Gender : Male
Photo Available

96 AMD3074077
Name : SADHANA Santosh Chavan
Husband's Name: Santosh Chavan
House Number : 303
Age : 44 Gender : Female
Photo Available

97 AMD3074051
Name : NEHA Motilal Maurya
Father's Name: Motilal Maurya
House Number : 401
Age : 39 Gender : Female
Photo Available

98 AMD3074069
Name : ARUN Motilal Maurya
Father's Name: Motilal Maurya
House Number : 401
Age : 32 Gender : Male
Photo Available

99 AMD5645254
Name : Motilal Ram Naresh Morya
Father's Name: Ram Naresh Morya
House Number : Chau 401
Age : 66 Gender : Male
Photo Available

100 AMD5645262
Name : Ranjana Motilal Morya
Husband's Name: Motilal Morya
House Number : Chau 401
Age : 61 Gender : Female
Photo Available

101 AMD2096816
Name : Trupti Naresh Aggrawal
Father's Name: Naresh Aggrawal
House Number : 402
Age : 39 Gender : Female
Photo Available

102 AMD2096808
Name : Ashish Naresh Aggrawal
Father's Name: Naresh Aggrawal
House Number : 402
Age : 37 Gender : Male
Photo Available

103 AMD5645288
Name : Sunita Naresh Aggrawal
Husband's Name: Naresh Aggrawal
House Number : Chau 402
Age : 67 Gender : Female
Photo Available

104 AMD3867348
Name : Thakarshibhai Kalyanbhai Kaklotar
Father's Name: Kalyanbhai Kaklotar
House Number : 503
Age : 69 Gender : Male
Photo Available

105 AMD3867306
Name : Chetna Paresh Kaklotar
Husband's Name: Paresh Kaklotar
House Number : 503
Age : 47 Gender : Female
Photo Available

106 AMD3867355
Name : Paresh Thakarshibhai Kaklotar
Father's Name: Thakarshibhai Kaklotar
House Number : 503
Age : 45 Gender : Male
Photo Available

107 AMD3867314
Name : Champa Thakarshi Kaklotkar
Husband's Name: Thakarshi Kaklotkar
House Number : 503
Age : 61 Gender : Female
Photo Available

108 AMD5645304
Name : Shukla Ankur Sengupta
Father's Name: Ankur Sengupta
House Number : Pa 504
Age : 65 Gender : Female
Photo Available

109 AMD5645312
Name : Aroop Manjul Sengupta
Father's Name: Manjul Sengupta
House Number : Pa 504
Age : 65 Gender : Male
Photo Available

110 FCS1322890
Name : Archana Aroop Sengupta
Husband's Name: Aroop Sengupta
House Number : Pa 504
Age : 57 Gender : Female
Photo Available

111 AMD6020374
Name : Asmita Saikat Sengupta
Husband's Name: Saikat Sengupta
House Number : 504 Jagir Appt
Age : 28 Gender : Female
Photo Available

112 NHL5278205
Name : MUKUL ASHOK JAIN
Father's Name: ASHOK JAIN
House Number : ROOM NO 01 JAGIR APARTMENT
Age : 31 Gender : Male
Photo Available

113 FCS1321090
Name : Rakesh Harvilas Gupta
Father's Name: Harvilas Gupta
House Number : P 4
Age : 71 Gender : Male
Photo Available

114 FCS1324763
Name : Kuldeep sanghai
Father's Name: Ramavtar Sanghai
House Number : D 402 express enclave
Age : 69 Gender : Male
Photo Available

115 AMD3769510
Name : Ravindra Charanjila Dadhich
Father's Name: Charanjila Dadhich
House Number : T 1
Age : 61 Gender : Male
Photo Available

116 AMD1558667
Name : Ankush Shravan Aggarwal
Father's Name: Shravan Aggarwal
House Number : 2
Age : 38 Gender : Male
Photo Available

117 AMD1558782
Name : Rahul Shravan Aggarwal
Father's Name: Shravan Aggarwal
House Number : 2
Age : 37 Gender : Male
Photo Available

118 AMD5168992
Name : ROSHNI AGARWAL
Husband's Name: ANKUSH AGARWAL
House Number : 2 VANDANA CHS
Age : 31 Gender : Female
Photo Available

119 AMD5645403
Name : Shravan Kumar Dinanath Aggrawal
Father's Name: Dinanath Aggrawal
House Number : T 2
Age : 65 Gender : Male
Photo Available

120 FCS1322593
Name : Sanehlata Agarwal
Father's Name: Shravan Kumar Aggrawal
House Number : T 2
Age : 59 Gender : Female
Photo Available

121 AMD5645411
Name : Sudha Rakesh Gupta
Husband's Name: Rakesh Gupta
House Number : P 4
Age : 61 Gender : Female
Photo Available

122 AMD3612819
Name : HINAL RAMNIK SHAH
Father's Name: RAMNIK SHAH
House Number : 07
Age : 33 Gender : Female
Photo Available

123 AMD3612827
Name : Parth Ramnik Shah
Father's Name: Ramnik Shah
House Number : 7
Age : 35 Gender : Male
Photo Available

124 AMD1540368
Name : Gauri Ravindra Kadam
Husband's Name: Ravindra Kadam
House Number : 8
Age : 44 Gender : Female
Photo Available

125 AMD5177456
Name : RAVINDRA KADAM
Father's Name: RAGHUNATH KADAM
House Number : 8 VANDANA SOCIETY
Age : 48 Gender : Male
Photo Available

126 AMD5645452
Name : Munnidevi Kailashchand Makhariya
Husband's Name: Kailashchand Makhariya
House Number : Du 9
Age : 73 Gender : Female
Photo Available

127 AMD0113287
Name : Sandeep Kailashchand Makhariya
Father's Name: Kailashchand Makhariya
House Number : Du 9
Age : 52 Gender : Male
Photo Available

128 FCS1322528
Name : Savita Sandeep Makhariya
Husband's Name: Sandeep Makhariya
House Number : Du 9
Age : 47 Gender : Female
Photo Available

129 AMD3679289
Name : Sucheta Rajesh Dadhich
Father's Name: Rajesh Dadhich
House Number : 10
Age : 37 Gender : Female
Photo Available

130 AMD2627511
Name : Varun Rajesh Dadhich
Father's Name: Rajesh Dadhich
House Number : P-10
Age : 41 Gender : Male
Photo Available

131 AMD5645460
Name : Rajesh Chiranjilal Dadhich
Father's Name: Chiranjilal Dadhich
House Number : Ti 10
Age : 63 Gender : Male
Photo Available

132 AMD5645478
Name : Sunayna Rajesh Dadhich
Husband's Name: Rajesh Dadhich
House Number : Ti 10
Age : 62 Gender : Female
Photo Available

133 AMD3251766
Name : Sushil Kumar Hanumanprasad Sharma
Father's Name: Hanumanprasad Sharma
House Number : FLAT 311, GIRI SHIKHAR
Age : 75 Gender : Male
Photo Available

134 AMD3251790
Name : Sonu Sushil Kumar Sharma
Father's Name: Sushil Kumar Sharma
House Number : FLAT- 311, GIRI SHIKHAR
Age : 48 Gender : Female
Photo Available

135 AMD3251808
Name : Nitu Sushil Kumar Sharma
Father's Name: Sushil Kumar Sharma
House Number : 602,DIP MANI CHS LTD.,
Age : 45 Gender : Female
Photo Available

136 FCS1321108
Name : Suresh Kumar Ramjidas Singi
Father's Name: Ramjidas Singi
House Number : T 3
Age : 66 Gender : Male
Photo Available

137 AMD5850508
Name : Suvidha Ashok Mundhra
Father's Name: Ashok Mundhra
House Number : 202, varsha building
Age : 44 Gender : Female
Photo Available

138 AMD5932512
Name : Disha Keshav Shriyan
Father's Name: Keshav Shriyan
House Number : 103/1 Varsha CHSL
Age : 35 Gender : Female
Photo Available

139 AMD3612868
Name : Nikita Kamal Ruia
Father's Name: Kamal Ruia
House Number :
Age : 31 Gender : Female
Photo Available

140 AMD3612892
Name : shrey rakesh ruia
Father's Name: rakesh ruia
House Number :
Age : 30 Gender : Female
Photo Available

141 AMD3612850
Name : Shikhar Suresh Singhi
Father's Name: Suresh Singhi
House Number : 3
Age : 31 Gender : Male
Photo Available

142 AMD5645502
Name : Renu Suresh Kumar Singi
Husband's Name: Suresh Kumar Singi
House Number : T 3
Age : 62 Gender : Female
Photo Available

143 AMD5645510
Name : Sanala Damodaran
Husband's Name: Damodaran
House Number : P 101
Age : 73 Gender : Female
Photo Available

144 AMD3769528
Name : Shamina Damodaran
Father's Name: Damodaran
House Number : P 101
Age : 47 Gender : Female
Photo Available

145 AMD3612835
Name : JATINDERNATH NARENDRANATH VASHISHT
Father's Name: NARENDRANATH VASHISHT
House Number : 102
Age : 86 Gender : Male
Photo Available

146 AMD3612876
Name : PREETI CHETAN VASHISHT
Husband's Name: CHETAN VASHISHT
House Number : 102
Age : 48 Gender : Female
Photo Available

147 AMD5645536
Name : Poonam Jatindar Vasishth
Husband's Name: Jatindar Vasishth
House Number : P 102
Age : 78 Gender : Female
Photo Available

148 AMD0113386
Name : Chetan Jatindar Vasishth
Father's Name: Jatindar Vasishth
House Number : P-102
Age : 49 Gender : Male
Photo Available

149 FCS1320795
Name : Mohit Prakash Mundhada
Father's Name: Prakash Mundhada
House Number : Du 202
Age : 44 Gender : Male
Photo Available

150 AMD5645544
Name : Prakash Mungda
Father's Name: Mulchand Mungda
House Number : Du 202
Age : 69 Gender : Male
Photo Available

151 AMD5645551
Name : Ashok Mulchand Mungda
Father's Name: Mulchand Mungda
House Number : Du 202
Age : 69 Gender : Male
Photo Available

152 AMD5645569
Name : Chandra Mungda
Father's Name: Prakash Mungda
House Number : Du 202
Age : 64 Gender : Female
Photo Available

153 AMD5645577
Name : Usha Ashok Mungda
Husband's Name: Ashok Mungda
House Number : Du 202
Age : 61 Gender : Female
Photo Available

154 AMD1542802
Name : Mamta Ashlesh Surana
Husband's Name: Ashlesh Surana
House Number : Du 203
Age : 50 Gender : Female
Photo Available

155 AMD3612884
Name : AKSHAY PAWAN MAKHARIA
Father's Name: PAWAN MAKHARIA
House Number : 301
Age : 33 Gender : Male
Photo Available

156 AMD5672134
Name : AACHAL MAKHARIA
Father's Name: PAWAN MAKHARIA
House Number : 301 VARSHA BUILDING
Age : 31 Gender : Female
Photo Available

157 AMD5645593
Name : Pavan Kumar Shrikumar Makhariy
Father's Name: Shrikumar Makhariy
House Number : Ti 301
Age : 59 Gender : Male
Photo Available

158 AMD0113485
Name : Kavita Pavan Kumar Makhariy
Husband's Name: Pavan Kumar Makhariy
House Number : Ti-301
Age : 54 Gender : Female
Photo Available

159 AMD3612843
Name : RAHUL RAKESH RUIA
Father's Name: RAKESH RUIA
House Number : 302
Age : 35 Gender : Male
Photo Available

160 AMD5002597
Name : YASH KAMAL RUIA
Father's Name: KAMAL RUIA
House Number : 302,VARSHA BUILDING
Age : 27 Gender : Male
Photo Available

161 AMD5645619
Name : Rakesh Omprakash Ruiya
Father's Name: Omprakash Ruiya
House Number : Ti 302
Age : 60 Gender : Male
Photo Available

162 AMD5645635
Name : Kamal Omprakash Ruiya
Father's Name: Omprakash Ruiya
House Number : Ti 302
Age : 59 Gender : Male
Photo Available

163 AMD5645627
Name : Premlata Rakesh Ruiya
Husband's Name: Rakesh Ruiya
House Number : Ti 302
Age : 56 Gender : Female
Photo Available

164 AMD2627537
Name : Vinita Kamal Ruiya
Husband's Name: Kamal Ruiya
House Number : Ti-302
Age : 55 Gender : Female
Photo Available

165 AMD5838909
Name : UTSAV HARSH BAJAJ
Father's Name: HARSH NANDLAL BAJAJ
House Number : A-802, Bamanpuri CHS
Age : 23 Gender : Male
Photo Available

166 AMD1564152

Name : Vijay Kumar Bachchharajaji Surana
Father's Name: Batharajaji Surana
House Number : Du 203 303
Age : 81 Gender : Male

Photo Available

167 AMD5645585

Name : Aklesh Vijay Kumar Surana
Father's Name: Vijay Kumar Surana
House Number : Du 203 303
Age : 53 Gender : Male

Photo Available

168 AMD3074119
Name : Punit Satyapraskash Surolia
Father's Name: Satyapraskash Surolia
House Number : 50/11,KIRAN BUILDING
Age : 36 Gender : Male
Photo Available

169 FCS1320712
Name : Vikas Santosh Patangiya
Father's Name: Santosh Patangiya
House Number : A Wing 502 Shilpoo C
Age : 54 Gender : Male
Photo Available

170 AMD5872767
Name : Kaushal Manoj Daftari
Father's Name: Manoj Daftari
House Number : A 203 Shilpoo Society
Age : 21 Gender : Male
Photo Available

171 AMD3245602
Name : Mihir Yogesh Shah
Father's Name: Yogesh Shah
House Number : A-702 Shilpoo CHS
Age : 38 Gender : Male
Photo Available

172 AMD5881040
Name : Jigisha Patangia
Father's Name: Vikas Patangia
House Number : A Wing 502 Shilpoo C
Age : 23 Gender : Female
Photo Available

173 CHX3644499
Name : Kini Shah
Father's Name: Mukesh Kumar Shah
House Number : A-702 Shilpoo CHS
Age : 37 Gender : Female
Photo Available

174 AMD5931597
Name : GIRISH JETHALAL RAVARIYA
Father's Name: JETHALAL KHIMJI RAVARIYA
House Number : A-603 SHILPOO CHS LTD
Age : 39 Gender : Male
Photo Available

175 AMD5929799
Name : DAKSHA GIRISH RAVARIYA
Husband's Name: GIRISH JETHALAL RAVARIYA
House Number : A-603 SHILPOO CHS LTD,KONDIVI
Age : 38 Gender : Female
Photo Available

176 FCS1321926
Name : Arun Laxmi Narayan Vyas
Father's Name: Laxmi Narayan Vyas
House Number : A-102, Shilpoo Co-Op HSG Soc
Age : 43 Gender : Male
Photo Available

177 AMD3612918
Name : arayalumoottil mathew jain
Father's Name: mathew peter
House Number :
Age : 70 Gender : Male
Photo Available

178 AMD3612926
Name : jaylesh gordhanbhai nanavati
Father's Name: gordhanbhai nanavati
House Number :
Age : 52 Gender : Male
Photo Available

179 FCS1325125
Name : Nitin Govind Garde
Father's Name: Govind Garde
House Number : T 1
Age : 59 Gender : Male
Photo Available

180 FCS1325109
Name : Rajshri Nitin Garde
Husband's Name: Nitin Garde
House Number : T 1
Age : 54 Gender : Female
Photo Available

181 AMD0113554
Name : Shirish Govind Garde
Father's Name: Govind Garde
House Number : T-1
Age : 57 Gender : Male
Photo Available

182 AMD5645650
Name : Omprakash Gaurishanker Todi
Father's Name: Gaurishanker Todi
House Number : T 2
Age : 71 Gender : Male
Photo Available

183 AMD5645668
Name : Usha Omprakash Todi
Husband's Name: Omprakash Todi
House Number : T 2
Age : 63 Gender : Female
Photo Available

184 FCS1326073
Name : Gajanan Sahdev Kavle
Father's Name: Sahdev Kavle
House Number : P 5
Age : 79 Gender : Male
Photo Available

185 FCS1326438
Name : Ashvarya Gajanan Kavle
Husband's Name: Gajanan Kavle
House Number : P 5
Age : 77 Gender : Female
Photo Available

186 FCS1326461
Name : Siddhesh Gajanan Kavle
Father's Name: Gajanan Kavle
House Number : P 5
Age : 43 Gender : Male
Photo Available

187 AMD5645718
Name : Sharda Rambhai Gomber
Husband's Name: Rambhai Gomber
House Number : Du 8
Age : 74 Gender : Female
Photo Available

188 AMD5645726
Name : Sanjay Rambhaj Gomber
Father's Name: Rambhaj Gomber
House Number : Du 8
Age : 51 Gender : Male
Photo Available

189 AMD2096782
Name : Priyanka Umakant Patil
Father's Name: Umakant Patil
House Number : 25
Age : 39 Gender : Female
Photo Available

190 AMD3612900
Name : POONAM BHARAT MODI
Father's Name: BHARAT MODI
House Number : B/101
Age : 35 Gender : Female
Photo Available

191 AMD3799921
Name : Bharat Jayanilal Modi
Father's Name: Jayanilal Modi
House Number : B101
Age : 68 Gender : Male
Photo Available

192 AMD3799939
Name : Sangita Bharat Modi
Husband's Name: Bharat Modi
House Number : B101
Age : 58 Gender : Female
Photo Available

193 AMD5139019
Name : Pooja Arun Vyas
Husband's Name: Kamal Vyas
House Number : A/102, shilpoo bldg
Age : 39 Gender : Female
Photo Available

194 AMD5173190
Name : ANKUR GARDE
Father's Name: NITIN GARDE
House Number : A/201 SHILPOO CHS
Age : 27 Gender : Male
Photo Available

195 TJW0519108
Name : anveshi jaroli
Husband's Name: abhishek jaroli
House Number : A \ 402, Shilpoo Building
Age : 35 Gender : Female
Photo Available

196 AMD5120902
Name : Susan Mathew
Husband's Name: A Mathew Jain
House Number : A/404, Shilpoo CHS
Age : 63 Gender : Female
Photo Available

197 AMD5119995
Name : Jijo Mathew
Father's Name: A Mathew Jain
House Number : A-404 Shilpoo CHS
Age : 39 Gender : Male
Photo Available

198 AMD5703004
Name : SARIKA NANAVATI
Husband's Name: JAYLESH NANAVATI
House Number : A/501 SHILPOO SOCIETY
Age : 49 Gender : Female
Photo Available

199 AMD5703012
Name : RISHABH NANAVATI
Father's Name: JAYLESH NANAVATI
House Number : A/501 SHILPOO SOCIETY
Age : 25 Gender : Male
Photo Available

200 AMD5121512
Name : Vandana Patangia
Husband's Name: Vikas Patangia
House Number : A-502,Shilpoo Chs,
Age : 55 Gender : Female
Photo Available

201 AMD5127824
Name : Soham Patangia
Father's Name: Vikas Patangia
House Number : A-502,Shilpoo CHS,
Age : 29 Gender : Male
Photo Available

202 AMD1001387
Name : Saurabh Ramakant Joshi
Father's Name: Ramakant Joshi
House Number : A602, Shilpoo C.H.S.
Age : 47 Gender : Male
Photo Available

203 AMD1001395
Name : Neetu Saurabh Joshi
Husband's Name: Saurabh Joshi
House Number : A602, Shilpoo CHS Ltd.
Age : 46 Gender : Female
Photo Available

204 AMD5645734
Name : Mahhammadyusuf Dadasahab Mulla
Father's Name: Dadasahab Mulla
House Number : A/701
Age : 63 Gender : Male
Photo Available

205 AMD3799913
Name : Shirish Ramesh Rao
Father's Name: Ramesh Rao
House Number : A/703, Shilpoo CHS
Age : 51 Gender : Male
Photo Available

206 DBC2234359
Name : Deepthi Rao
Husband's Name: Shirish Rao
House Number : A-703, Shilpoo CHS
Age : 42 Gender : Female
Photo Available

207 AMD3799947
Name : Karan Bharat Modi
Father's Name: Bharat Modi
House Number : B101/04
Age : 27 Gender : Male
Photo Available

208 AMD5971791
Name : SANDEEP AGARWAL
Father's Name: VIJAY AGARWAL
House Number : A 101 shilpoo chs
Age : 29 Gender : Male
Photo Available

209 ZMH8328718
Name : Pranita Ameya Bhopi
Husband's Name: Ameya Bhopi
House Number : B/ 201, SHILPOO CHS
Age : 32 Gender : Female
Photo Available

210 AMD3612934
Name : Manoj Manakchand Daftari
Father's Name: Manakchand Daftari
House Number :
Age : 49 Gender : Male
Photo Available

211 AMD3612942
Name : Nidhi Hemchand Daftari
Father's Name: Hemchand Daftari
House Number :
Age : 38 Gender : Female
Photo Available

212 AMD3612959
Name : simi sanjay gomber
Husband's Name: sanjay gomber
House Number :
Age : 56 Gender : Female
Photo Available

213 AMD3251956
Name : Rehan Yusufshah Patel
Father's Name: Yusufshah Patel
House Number :
Age : 46 Gender : Male
Photo Available

214 FCS1315878
Name : Nirmala Ganesh Daga
Husband's Name: Ganesh Daga
House Number : T 13
Age : 79 Gender : Female
Photo Available

215 FCS1319979
Name : Rajkumar Ganesh Daga
Father's Name: Ganesh Daga
House Number : T 13
Age : 59 Gender : Male
Photo Available

216 FCS1316751
Name : Sunita Rajkumar Daga
Husband's Name: Rajkumar Daga
House Number : T 13
Age : 54 Gender : Female
Photo Available

217 AMD3769536
Name : Beena Vijay Aggarwal
Husband's Name: Vijay Aggarwal
House Number : P 18
Age : 62 Gender : Female
Photo Available

218 AMD2021343
Name : Umakant Balkrishna Patil
Father's Name: Balkrishna Patil
House Number : Ti 25
Age : 69 Gender : Male
Photo Available

219 AMD0113928
Name : Trupti Umakant Patil
Husband's Name: Umakant Patil
House Number : Ti 25
Age : 63 Gender : Female
Photo Available

220 AMD5645890
Name : Dilip Achyut Tupe
Father's Name: Achyut Tupe
House Number : Ti 27
Age : 75 Gender : Male
Photo Available

221 AMD5645908
Name : Prabhat Dilip Tupe
Husband's Name: Dilip Tupe
House Number : Ti 27
Age : 71 Gender : Female
Photo Available

222 FCS1326479
Name : Varsha Dilip Tupe
Father's Name: Dilip Tupe
House Number : Ti 27
Age : 42 Gender : Female
Photo Available

223 AMD5645916
Name : Sabirabi Yusufshah Patel
Husband's Name: Yusufshah Patel
House Number : Ti 28
Age : 75 Gender : Female
Photo Available

224 XWC3783370
Name : Ameya Ramakant Bhopi
Father's Name: Ramakant Bhopi
House Number : 201 SHILPOO CHS
Age : 35 Gender : Male
Photo Available

225 XWC3566262
Name : Ramakant Sakharam Bhopi
Father's Name: Sakharam Bhopi
House Number : B 201 SHILPOO CHS
Age : 66 Gender : Male
Photo Available

226 AMD5157318
Name : Suchita Todi
Father's Name: Rajendrakumar Todi
House Number : B-402 Shilpoo Chsl
Age : 39 Gender : Female
Photo Available

227 AMD5645924
Name : Yasmeen Yusufshah Patel
Father's Name: Yusufshah Patel
House Number : B/503
Age : 52 Gender : Female
Photo Available

228 AMD3741832
Name : Naheed Rehan Patel
Husband's Name: Rehan Patel
House Number : B503
Age : 44 Gender : Female
Photo Available

229 AMD3761582
Name : Ashutosh Anil Gupte
Father's Name: Anil Gupte
House Number : B 601, Shilpoo CHS
Age : 45 Gender : Male
Photo Available

230 AMD5645791
Name : Vidya Anil Gupte
Husband's Name: Anil Gupte
House Number : B-601, Shilpoo CHS
Age : 73 Gender : Female
Photo Available

231 AMD5000054
Name : SHAMIKA UMAKANT PATIL
Father's Name: UMAKANT PATIL
House Number : B- 401,SHILPOO PLOT 4
Age : 32 Gender : Female
Photo Available

232 AMD5979638
Name : HAZEL CHARLOTTE PEREIRA
Husband's Name: JOSEPH RALPH PEREIRA
House Number : 701/b, SHILPOO CHS
Age : 78 Gender : Female
Photo Available

233 AMD5645957
Name : Shailesh Prakash Chand Aggrawal
Father's Name: Prakash Chand Aggrawal
House Number : T 3
Age : 56 Gender : Male
Photo Available

234 AMD3251972
Name : Ritu Shailesh Aggrawal
Husband's Name: Shailesh Aggrawal
House Number : T 3
Age : 55 Gender : Female
Photo Available

235 AMD3867363
Name : Zarna Sangam Shah
Father's Name: Sangam Shah
House Number : 7
Age : 31 Gender : Female
Photo Available

236 FCS1323690
Name : Bharti Shah
Husband's Name: Sangam Shah
House Number : P 7
Age : 56 Gender : Female
Photo Available

237 AMD2627586
Name : Sangam Vipin Shah
Father's Name: Vipin Shah
House Number : P-7
Age : 61 Gender : Male
Photo Available

238 FCS1323930
Name : Savita Aggrawal
Father's Name: Shivshankar Aggrawal
House Number : P 12
Age : 43 Gender : Female
Photo Available

239 FCS1319227
Name : Balkishan Shriniwas Dhut
Father's Name: Shriniwas Dhut
House Number : Du 14
Age : 68 Gender : Male
Photo Available

240 FCS1319219
Name : Priti Balkishan Dhut
Husband's Name: Balkishan Dhut
House Number : Du 14
Age : 63 Gender : Female
Photo Available

241 FCS1324458
Name : Radha Balkishan Dhut
Father's Name: Balkishan Dhut
House Number : Du 14
Age : 42 Gender : Female
Photo Available

242 FCS1321082
Name : Sunil Kumar Ganeshmal Jain
Father's Name: Ganeshmal Jain
House Number : Du 18
Age : 52 Gender : Male
Photo Available

243 FCS1321074
Name : Chhaya Sunil Kumar Jain
Husband's Name: Sunil Kumar Jain
House Number : Du 18
Age : 49 Gender : Female
Photo Available

244 AMD2627594
Name : Dhara Sangam Shaha
Father's Name: Sangam Shaha
House Number : 95-7
Age : 36 Gender : Female
Photo Available

245 AMD3252046
Name : Mridula Rajeev Khandelwal
Husband's Name: Rajeev Khandelwal
House Number : T 5
Age : 66 Gender : Female
Photo Available

246 FCS1317890
Name : Kailash Shivshankar Aggrawal
Father's Name: Shivshankar Aggrawal
House Number : P 12
Age : 42 Gender : Male
Photo Available

247 AMD3074127
Name : Ananya Balkrishna Dhoot
Father's Name: Balkrishna Dhoot
House Number : 95
Age : 42 Gender : Female
Photo Available

248 AMD3074135
Name : Samay Balkrishna Dhoot
Father's Name: Balkrishna Dhoot
House Number : 95
Age : 39 Gender : Female
Photo Available

249 FCS1318849
Name : Pushpa Suresh Sinha
Husband's Name: Suresh Sinha
House Number : T 5
Age : 45 Gender : Female
Photo Available

250 AMD5842349
Name : Rachit Nitesh Gadia
Father's Name: Nitesh Gadia
House Number : 96,11/12 Radhika
Age : 21 Gender : Male
Photo Available

251 AMD5856901
Name : Vidhi Nilesh Gadia
Father's Name: Nilesh Gadia
House Number : Plot No 96 Room No 1
Age : 25 Gender : Female
Photo Available

252 AMD5862479
Name : Prathma Kumari Suresh Sinha
Father's Name: Suresh Sinha
House Number : G-5
Age : 22 Gender : Female
Photo Available

253 AMD5862487
Name : PRATHMANSHA KUMARI SURESH SINHA
Father's Name: SURESH SINHA
House Number : G-5
Age : 22 Gender : Female
Photo Available

254 AMD5927769
Name : Dhruti Sanjeev Chhangani
Father's Name: Sanjeev Chhangani
House Number : Flat no 14, 2nd floo
Age : 30 Gender : Female
Photo Available

255 AMD5646039
Name : Leela Jai Narayan Sinha
Husband's Name: Jai Narayan Sinha
House Number : T 5
Age : 86 Gender : Female
Photo Available

256 AMD5646054
Name : Sureshprasad Jai Narayan Sinha
Father's Name: Jai Narayan Sinha
House Number : T 5
Age : 57 Gender : Male
Photo Available

257 AMD5646062
Name : Simaprasad Rajeshprasad Sinha
Husband's Name: Rajeshprasad Sinha
House Number : T 5
Age : 53 Gender : Female
Photo Available

258 AMD5646088
Name : Pushpa Pralhaddas Daga
Husband's Name: Pralhaddas Daga
House Number : P 9
Age : 75 Gender : Female
Photo Available

259 AMD5646096
Name : Ripul Pralhaddas Daga
Father's Name: Pralhaddas Daga
House Number : P 9
Age : 51 Gender : Male
Photo Available

260 AMD5035431
Name : SAURABH SURESH KHANDELWAL
Father's Name: SURESH KHANDELWAL
House Number : 15 RADHIKA BLDG.
Age : 27 Gender : Male
Photo Available

261 FCS1322791
Name : Sangeeta Suresh Khandelwal
Husband's Name: Suresh Khandelwal
House Number : Du 15
Age : 53 Gender : Female
Photo Available

262 AMD0114223
Name : Suresh Radheshyam Khandelwal
Father's Name: Radheshyam Khandelwal
House Number : Du-15
Age : 56 Gender : Male
Photo Available

263 AMD5646005
Name : Arun Omprakash Kaiya
Father's Name: Omprakash Kaiya
House Number : T 3 4
Age : 61 Gender : Male
Photo Available

264 AMD5646013
Name : Savita Arun Kaiya
Husband's Name: Arun Kaiya
House Number : T 3 4
Age : 61 Gender : Female
Photo Available

265 AMD5713821
Name : JAISHREE DAGA
Husband's Name: RIPUL DAGA
House Number : PLOT NO 96 FLAT NO
Age : 42 Gender : Female
Photo Available

266 AMD5645981
Name : MURARI OMPRAKASH KAINYA
Father's Name: OMPRAKASH KAINYA
House Number : 95/1 MOHATTA BUILDING
Age : 66 Gender : Male
Photo Available

267 AMD5645999
Name : USHA MURARI KAINYA
Husband's Name: MURARI KAINYA
House Number : 95/1 MOHATTA BUILDING
Age : 65 Gender : Female
Photo Available

268 AMD3252103
Name : Sanjeev Ramchandra Chhangani
Father's Name: Ramchandra Chhangani
House Number : 13 14
Age : 58 Gender : Male
Photo Available

269 FCS1325067
Name : Anju Sanjeev Chhangani
Husband's Name: Sanjeev Chhangani
House Number : 13 14
Age : 51 Gender : Female
Photo Available

270 AMD5156245
Name : Shlok Gadia
Father's Name: Manish Gadia
House Number : 96/11, Radhika building
Age : 27 Gender : Male
Photo Available

271 AMD3679321
Name : Mayank Suresh Khandelwal
Father's Name: Suresh Khandelwal
House Number : 96/15
Age : 31 Gender : Male
Photo Available

272 AMD5837711
Name : Palak Nitesh Gadia
Father's Name: Nitesh Gadia
House Number : 96,11/12 Radhika Bui
Age : 22 Gender : Female
Photo Available

273 AMD5983945
Name : CHETAN VASTABHAI DAKA
Father's Name: VASTABHAI DAKA
House Number : FLAT NO 4, B WING
Age : 44 Gender : Male
Photo Available

274 AMD5867643
Name : Rashi Navin Gadia
Father's Name: Navin Gadia
House Number : Plot No 96 Room No 1
Age : 22 Gender : Female
Photo Available

275 AMD5891734
Name : Keshav Manish Gadia
Father's Name: Manish Gadia
House Number : 96/11,Radhika Building
Age : 22 Gender : Male
Photo Available

276 AMD5646112
Name : Premadevi Rammilan Rai
Husband's Name: Rammilan Rai
House Number : T 2
Age : 76 Gender : Female
Photo Available

277 AMD5646120
Name : Ajay Kumar Rammilan Rai
Father's Name: Rammilan Rai
House Number : T 2
Age : 61 Gender : Male
Photo Available

278 AMD5646138
Name : Vijay Rammilan Rai
Father's Name: Rammilan Rai
House Number : T 2
Age : 59 Gender : Male
Photo Available

279 FCS1325851
Name : MANOJ RAM MILAN RAI
Father's Name: Rammilan Rai
House Number : T 2
Age : 49 Gender : Male
Photo Available

280 FCS1325869
Name : Pratima Manoj Kumar Rai
Husband's Name: Manoj Kumar Rai
House Number : T 2
Age : 46 Gender : Female
Photo Available

281 FCS1326131
Name : Alok Rammilan Rai
Father's Name: Rammilan Rai
House Number : T 2
Age : 46 Gender : Male
Photo Available

282 AMD3867371
Name : Nishtha Navin Gadia
Father's Name: Navin Gadia
House Number : 11
Age : 28 Gender : Female
Photo Available

283 AMD2627636
Name : SARITA GADIA
Husband's Name: Nitesh Gadiya
House Number : 11/12-2 RADHIKA BUILDING
Age : 43 Gender : Female
Photo Available

284 AMD5646161
Name : Rajendraprasad Vaidyanathaji Gadiya
Father's Name: Vaidyanathaji Gadiya
House Number : P 11 12
Age : 78 Gender : Male
Photo Available

285 AMD5646179
Name : Shardadevi Rajendraprasad Gadiya
Husband's Name: Rajendraprasad Gadiya
House Number : P 11 12
Age : 76 Gender : Female
Photo Available

286 FCS1320118
Name : Navin Jagadish Prasad Gadiya
Father's Name: Jagadish Prasad Gadiya
House Number : P 11 12
Age : 53 Gender : Male
Photo Available

287 AMD5646187
Name : Manish Rajendraprasad Gadiya
Father's Name: Rajendraprasad Gadiya
House Number : P 11 12
Age : 52 Gender : Male
Photo Available

288 FCS1321488
Name : nilesh jagadish prasad gadia GADIA
Father's Name: Jagadish Prasad Gadiya
House Number : ROOM NO 11/12
Age : 51 Gender : Male
Photo Available

289 FCS1315464
Name : Ekta Manish Gadiya
Husband's Name: Manish Gadiya
House Number : P 11 12
Age : 50 Gender : Female
Photo Available

290 FCS1325471
Name : NITESH GADIA
Father's Name: Jagadish Prasad Gadiya
House Number : ROOM NO 11/12
Age : 47 Gender : Male
Photo Available

291 FCS1315472
Name : Sarla Navin Gadiya
Husband's Name: Navin Gadiya
House Number : P 11 12
Age : 47 Gender : Female
Photo Available

292 FCS1321470
Name : Vinita GADIA
Husband's Name: Nilesh Gadiya
House Number : Room no 11/12
Age : 46 Gender : Female
Photo Available

293 AMD0114330
Name : Aashish Rajendraprasad Gadiya
Father's Name: Rajendraprasad Gadiya
House Number : P-11-12
Age : 49 Gender : Male
Photo Available

294 AMD2627628
Name : Sweety Ashish Gadiya
Husband's Name: Ashish Gadiya
House Number : P-11-12
Age : 47 Gender : Female
Photo Available

295 WFW1132703
Name : DIPALI DADHICH
Father's Name: NANDKISHOR
House Number : 5 Plot No 97
Age : 34 Gender : Female
Photo Available

296 AMD5936752
Name : Manay Naresh Lodha
Father's Name: Naresh Suganchand Lodha
House Number : 401, 97/1, Lodha Bhavan CHS,
Age : 22 Gender : Male
Photo Available

297 AMD5786504
Name : Namit Lodha
Father's Name: Sameer Lodha
House Number : Lodha Bhavan
Age : 23 Gender : Male
Photo Available

298 FCS1325547
Name : Naresh Suganchand Lodha
Father's Name: Suganchand Lodha
House Number : T 1
Age : 55 Gender : Male
Photo Available

299 FCS1325554
Name : Pranita Lodha
Husband's Name: Naresh Lodha
House Number : T 1
Age : 49 Gender : Female
Photo Available

300 FCS1325760
Name : Amit Swarupchand Lodha
Father's Name: Swarupchand Lodha
House Number : T 1
Age : 46 Gender : Male
Photo Available

301 FCS1324151
Name : NILESH SWARUPCHAND LODHA
Father's Name: Swarupchand Londha
House Number : T 1
Age : 46 Gender : Male
Photo Available

302 AMD5646211
Name : Manju Amarnath Sarvan
Husband's Name: Amarnath Sarvan
House Number : T 1
Age : 56 Gender : Female
Photo Available

303 AMD0114384
Name : Swarupchand Sobhagchand Lodha
Father's Name: Sobhagchand Lodha
House Number : T-1
Age : 73 Gender : Male
Photo Available

304 AMD0114394
Name : Lata Swarupchand Lodha
Husband's Name: Swarupchand Lodha
House Number : T-1
Age : 69 Gender : Female
Photo Available

305 AMD2627651
Name : Neha Sameer Lodha
Husband's Name: Sameer Lodha
House Number : T-1
Age : 46 Gender : Female
Photo Available

306 AMD5672977
Name : Radha Kurdaram Sarvan
Husband's Name: Kurdaram Sarvan
House Number : T 2
Age : 66 Gender : Female
Photo Available

307 AMD5646237
Name : Basanti Sadhuram Sarvan
Husband's Name: Sadhuram Sarvan
House Number : T 3
Age : 71 Gender : Female
Photo Available

308 AMD5646245
Name : Sukhram Sadhuram Sarvan
Father's Name: Sadhuram Sarvan
House Number : T 3
Age : 51 Gender : Male
Photo Available

309 AMD3252152
Name : Anil Amar Saravan
Father's Name: Amar Saravan
House Number : 7 1
Age : 41 Gender : Male
Photo Available

310 AMD5094297
Name : Sameer Lodha
Others: Neha Lodha
House Number : Flat 301 Lodha Bhavan
Age : 50 Gender : Male
Photo Available

311 AMD5731518
Name : Nishant Lodha
Father's Name: Naresh Lodha
House Number : 401,Lodha Bhavan
Age : 29 Gender : Male
Photo Available

312 AMD3612983
Name : Aman Sanjay Lodha
Father's Name: Sanjay Lodha
House Number : 601
Age : 31 Gender : Male
Photo Available

313 AMD2627644
Name : Nitin Suganchand Lodha
Father's Name: Suganchand Lodha
House Number : 701 Lodha Bhavan
Age : 57 Gender : Male
Photo Available

314 AMD0114374
Name : Sharmila Nitin Lodha
Husband's Name: Nitin Lodha
House Number : 701 Lodha Bhavan
Age : 55 Gender : Female
Photo Available

315 AMD3612975
Name : Sanjay Suganchand Lodha
Father's Name: Suganchand Lodha
House Number : 97/1
Age : 62 Gender : Male
Photo Available

316 AMD5820055
Name : NIMISHA NILESH LODHA
Husband's Name: NILESH SWARUPCHAND LODHA
House Number : 97/1, LODHA BHAVAN
Age : 45 Gender : Female
Photo Available

317 AMD3252160
Name : Vidhya Sarvan
Husband's Name: Santosh Sarvan
House Number : 97/a 2
Age : 48 Gender : Female
Photo Available

318 AMD3252178
Name : Shyamu Sarvan
Father's Name: Sadhuram Sarvan
House Number : 97/a 2
Age : 48 Gender : Male
Photo Available

319 AMD3252186
Name : Anuradha Sarvan
Husband's Name: Shyamu Sarvan
House Number : 97/a 2
Age : 44 Gender : Female
Photo Available

320 AMD3252194
Name : AMIT AMAR SARWAN
Father's Name: AMAR SARWAN
House Number : 97/a 2
Age : 39 Gender : Male
Photo Available

321 AMD5090659
Name : SHIVANI SUKHRAM SARWAN
Father's Name: SUKHRAM SARWAN
House Number : 97/3 MALI BHAVAN
Age : 26 Gender : Female
Photo Available

322 AMD3252202
Name : Sujata Sarvan
Husband's Name: Sukhram Sarvan
House Number : 97/a 3
Age : 45 Gender : Female
Photo Available

323 AMD5092846
Name : SONALI SHAW SARWAN
Father's Name: SHAW SARWAN
House Number : 97/03 MALI BHAVAN
Age : 29 Gender : Female
Photo Available

324 AMD5092838
Name : ANKITA SHYAM SARWAN
Father's Name: SHYAM SARWAN
House Number : 97/03 MALI BHAVAN
Age : 25 Gender : Female
Photo Available

325 AMD5706353
Name : YASH LODHA
Father's Name: NITIN LODHA
House Number : 701, 97/1, Lodha Bhavan
Age : 31 Gender : Male
Photo Available

326 AMD5751367
Name : Aditi Lodha
Husband's Name: Yash Lodha
House Number : 701-97/1
Age : 29 Gender : Female
Photo Available

327 AMD6019756
Name : PURNIMA LODHA
Husband's Name: SANJAY LODHA
House Number : 97/1 601 Lodha bhavan
Age : 56 Gender : Female
Photo Available

328 AMD3867413
Name : Ganesh Rajendra Dadhich
Father's Name: Rajendra Dadhich
House Number :
Age : 35 Gender : Male
Photo Available

329 AMD3867405
Name : Akash Deepak Dadhich
Father's Name: Deepak Dadhich
House Number :
Age : 29 Gender : Male
Photo Available

330 FCS1315241
Name : Sheril Minin Dcosta
Husband's Name: Minin Dcosta
House Number : T 1
Age : 69 Gender : Female
Photo Available

331 AMD3922663
Name : Aarti Santosh Sarvan
Father's Name: Santosh Sarvan
House Number : A-2
Age : 30 Gender : Female
Photo Available

332 FCS1316637
Name : Mariya Joseph Dcosta
Husband's Name: Joseph Dcosta
House Number : T 2
Age : 71 Gender : Female
Photo Available

333 FCS1315175
Name : Fransiska Joseph Dcosta
Father's Name: Joseph Dcosta
House Number : T 2
Age : 46 Gender : Female
Photo Available

334 AMD5646278
Name : Lizi Anthony Francis
Husband's Name: Anthony Francis
House Number : T 3
Age : 68 Gender : Female
Photo Available

335 AMD2627669
Name : Anthony Das Francis
Father's Name: Das Francis
House Number : T-3
Age : 74 Gender : Male
Photo Available

336 AMD5646294
Name : Suryakant Shivram Gurav
Father's Name: Shivram Gurav
House Number : T 4
Age : 58 Gender : Male
Photo Available

337 FCS1315258
Name : Rashmi Suryakant Gurav
Husband's Name: Suryakant Gurav
House Number : T 4
Age : 53 Gender : Female
Photo Available

338 AMD2096857
Name : Usha Rajendra Dadhich
Husband's Name: Rajendra Dadhich
House Number : 05
Age : 56 Gender : Female
Photo Available

339 AMD2627685
Name : Yogesh Rajendra Dadhich
Father's Name: Rajendra Dadhich
House Number : 05
Age : 36 Gender : Male
Photo Available

340 AMD2627693
Name : Pooja Rajendra Dadhich
Father's Name: Rajendra Dadhich
House Number : 05
Age : 34 Gender : Female
Photo Available

341 AMD5646310
Name : SATISH BHAGWANJI DADHICH
Father's Name: BHAGWANJI DADHICH
House Number : T 5
Age : 78 Gender : Male
Photo Available

342 FCS1320282
Name : Rajendrakumar Shivabhagwan Dadhich
Father's Name: Shivabhagwan Dadhich
House Number : T 5
Age : 64 Gender : Male
Photo Available

343 FCS1319342
Name : DEEPAK DADHICH
Father's Name: Satish Dadhich
House Number : 97/5, RAJASTHAN
Age : 55 Gender : Male
Photo Available

344 AMD5646328
Name : Rakesh Satish Dadhich
Father's Name: Satish Dadhich
House Number : T 5
Age : 53 Gender : Male
Photo Available

345 AMD2068468
Name : Kala Deepak Dadhich
Husband's Name: Deepak Dadhich
House Number : T 5
Age : 49 Gender : Female
Photo Available

346 FCS1326149
Name : Lalita Rakesh Dadhich
Husband's Name: Rakesh Dadhich
House Number : T 5
Age : 47 Gender : Female
Photo Available

347 AMD5182332
Name : DYUTI SALGAONKAR
Husband's Name: SACHIN SALGAONKAR
House Number : 201, NEW CHOMAL SOC
Age : 44 Gender : Female
Photo Available

348 AMD5784566
Name : SHEELA MEHTA
Husband's Name: KANTILAL MEHTA
House Number : 301 DIPITI PERAL
Age : 50 Gender : Female
Photo Available

349 AMD5819545
Name : SAKSHI DEEPAK DADHICH
Father's Name: DEEPAK DADHICH
House Number : 5 97 RAJASTHAN CHS
Age : 24 Gender : Female
Photo Available

350 AMD3867397
Name : Vaishali Suryakant Gurav
Father's Name: Suryakant Gurav
House Number : 97/2
Age : 30 Gender : Female
Photo Available

351 AMD2829430
Name : Roshani Sarwan
Husband's Name: Sunil kumar Sarwan
House Number : 97/A/2
Age : 35 Gender : Female
Photo Available

352 AMD2829380
Name : Sunil Sarvan
Father's Name: Kurdaram Sarvan
House Number : 97/A2
Age : 48 Gender : Male
Photo Available

353 AMD3613015
Name : VIDYA NAVNEET SANGHAI
Husband's Name: NAVNEET SANGHAI
House Number : 85/102
Age : 62 Gender : Female
Photo Available

354 AMD3612991
Name : NIKHIL NAVNEET SANGHAI
Father's Name: NAVNEET SANGHAI
House Number : 85/102
Age : 36 Gender : Male
Photo Available

355 AMD3867389
Name : Shreya Navneet Sanghai
Father's Name: Navneet Sanghai
House Number : 85/102
Age : 30 Gender : Female
Photo Available

356 AMD3613007
Name : NAVNEET RAMAVTAR SANGHAI
Father's Name: RAMAVTAR SANGHAI
House Number : 85/102 Dip Mani CHS
Age : 66 Gender : Male
Photo Available

357 AMD5964291
Name : PADAM SINGH
Father's Name: KALU SINGH
House Number : Society Chawl
Age : 58 Gender : Male
Photo Available

358 AMD0114572
Name : JUGAL KISHORE BUCHASIA
Father's Name: Prasadi Lal Buchasia
House Number : 403/404, BIKANER BHAVAN
Age : 80 Gender : Male
Photo Available

359 AMD5865373
Name : RIYA MUKESH MAKHARIA
Father's Name: MUKESH MAKHARIA
House Number : 1 AMAR KUNJ BLDG
Age : 26 Gender : Female
Photo Available

360 AMD5894589
Name : SANTOSHKUMAR GOVINDRAM PUROHIT
Father's Name: GOVINDRAM PUROHIT
House Number : 9/2 AMAR KUNJ
Age : 21 Gender : Male
Photo Available

361 AMD3613049
Name : Nishita Diwakar Sharma
Father's Name: Diwakar Sharma
House Number :
Age : 40 Gender : Female
Photo Available

362 AMD1564160
Name : Praveen Makhariya
Father's Name: Vishwanath Makhariya
House Number : V
Age : 43 Gender : Male
Photo Available

363 AMD3922671
Name : Pushpalata Ramgopal Makharia
Husband's Name: Ramgopal Makharia
House Number : 01
Age : 83 Gender : Female
Photo Available

364 AMD3922689
Name : Manoj Ramgopal Makharia
Father's Name: Ramgopal Makharia
House Number : 01
Age : 58 Gender : Male
Photo Available

365 AMD3922697
Name : Manju Manoj Makharia
Husband's Name: Manoj Makharia
House Number : 01
Age : 52 Gender : Female
Photo Available

366 AMD3922713
Name : Komal Mukesh Makharia
Father's Name: Mukesh Makharia
House Number : 01
Age : 31 Gender : Female
Photo Available

367 AMD3922705
Name : Divya Mukesh Makharia
Father's Name: Mukesh Makharia
House Number : 01
Age : 30 Gender : Female
Photo Available

368 AMD3613031
Name : Harsh Diwakar Sharma
Father's Name: Diwakar Sharma
House Number : 2
Age : 36 Gender : Male
Photo Available

369 AMD5646336
Name : Diwakar Ramsuraj Sharma
Father's Name: Ramsuraj Sharma
House Number : T 2
Age : 71 Gender : Male
Photo Available

370 AMD5646344
Name : Aarti Diwakar Sharma
Husband's Name: Diwakar Sharma
House Number : T 2
Age : 68 Gender : Female
Photo Available

371 FCS1321934
Name : Pooja Diwakar Sharma
Father's Name: Diwakar Sharma
House Number : T 2
Age : 42 Gender : Female
Photo Available

372 FCS1315506
Name : Urmila Vishwanath Makhariya
Father's Name: Vishwanath Makhariya
House Number : T 4
Age : 65 Gender : Female
Photo Available

373 FCS1316207
Name : Pankaj Vishwanath Makhariya
Father's Name: Vishwanath Makhariya
House Number : T 4
Age : 46 Gender : Male
Photo Available

374 AMD3867421
Name : Latakumari Govindram Purohit
Father's Name: Govindram Purohit
House Number : 9
Age : 29 Gender : Female
Photo Available

375 AMD1542752
Name : Sudhanshu Nirmal Ruia
Father's Name: Nirmal Ruia
House Number : Du 10
Age : 42 Gender : Male
Photo Available

376 AMD0114611
Name : Nirmal Jayantilal Ruia
Father's Name: Jayantilal Ruia
House Number : Du-10
Age : 76 Gender : Male
Photo Available

377 FCS1323559
Name : Shailesh Ramaniklal Shah
Father's Name: Ramaniklal Shah
House Number : T 5 6
Age : 72 Gender : Male
Photo Available

378 FCS1323542
Name : Ranjan Shailesh Shah
Husband's Name: Shailesh Shah
House Number : T 5 6
Age : 69 Gender : Female
Photo Available

379 AMD5189220
Name : Neha Ruia
Husband's Name: Sudhanshu Ruia
House Number : 10/2 Amarkunj
Age : 37 Gender : Female
Photo Available

380 AMD3613023
Name : SHIWANI A BUCHASIA
Husband's Name: AMIT BUCHASIA
House Number : 403, BIKANER BHAVAN
Age : 40 Gender : Female
Photo Available

381 AMD2627701
Name : AMIT BUCHASIA
Father's Name: JUGAL KISHORE BUCHASIA
House Number : 403, BIKANER BHAVAN,
Age : 46 Gender : Male
Photo Available

382 AMD5646351
Name : Savitri Devi Buchasia
Husband's Name: Jugalkishor Buchashia
House Number : 403/404 BIKANER BHAVAN
Age : 76 Gender : Female
Photo Available

383 AMD3613056
Name : Nikita Alok Singhania
Father's Name: Alok Singhania
House Number :
Age : 34 Gender : Female
Photo Available

384 FCS1326693
Name : Bimal Veniprasad Jethiya
Father's Name: Veniprasad Jethiya
House Number : T 1
Age : 51 Gender : Male
Photo Available

385 AMD5646468
Name : Shivkumar Dilip Chand Aggrawal
Father's Name: Dilip Chand Aggrawal
House Number : T 3
Age : 63 Gender : Male
Photo Available

386 FCS1323658
Name : Rohan Shivkumar Aggrawal
Father's Name: Shivkumar Aggrawal
House Number : T 3
Age : 43 Gender : Male
Photo Available

387 FCS1324649
Name : Vikas Rajesh Malani
Father's Name: Rajesh Malani
House Number : Du 13
Age : 46 Gender : Male
Photo Available

388 FCS1324003
Name : Vaibhav Rajesh Malani
Father's Name: Rajesh Malani
House Number : Du 13
Age : 42 Gender : Male
Photo Available

389 AMD5646575
Name : Alok Dwarka Prasad Singhaniya
Father's Name: Dwarka Prasad Sindhaniya
House Number : Du 15
Age : 61 Gender : Male
Photo Available

390 AMD3074150
Name : Shreya Alok Singhania
Father's Name: Alok Singhania
House Number : 82
Age : 31 Gender : Female
Photo Available

391 AMD5124367
Name : bhavna dubariya
Husband's Name: narshi dubariya
House Number : no 2 /82 parijat
Age : 44 Gender : Female
Photo Available

392 AMD5124375
Name : narshi dubariya
Father's Name: mahadeva dubariya
House Number : no 2 /82 parijat bld
Age : 45 Gender : Male
Photo Available

393 AMD2096881
Name : Anchal Shivkumar Agrawal
Father's Name: Shivkumar Agrawal
House Number : 03/55
Age : 38 Gender : Female
Photo Available

394 AMD1559871
Name : Dipeeka Jatiya
Husband's Name: Vimal Jatiya
House Number : 82/1
Age : 46 Gender : Female
Photo Available

395 AMD3679354
Name : Seema Rohan Agarwal
Husband's Name: Rohan Agarwal
House Number : 82/3
Age : 43 Gender : Female
Photo Available

396 FCS1324920
Name : Kamal Vishwanath Dhanuka
Father's Name: Vishwanath Dhanuka
House Number : 1102 Pareejat Soc
Age : 59 Gender : Male
Photo Available

397 FCS1324938
Name : Mamta Kamal Dhanuka
Husband's Name: Kamal Dhanuka
House Number : 1102 Pareejat Soc
Age : 53 Gender : Female
Photo Available

398 AMD3074218
Name : SAURABH Kamal Dhanuka
Father's Name: Kamal Dhanuka
House Number : 1102 Pareejat Soc
Age : 31 Gender : Male
Photo Available

399 AMD5646583
Name : Saroj Alok Singhaniya
Husband's Name: Alok Sindhaniya
House Number : Du 14 15
Age : 56 Gender : Female
Photo Available

400 AMD5143367
Name : Rachana Chadha
Father's Name: Bikram Chadha
House Number : 82/ 4-5, Parijat Building
Age : 34 Gender : Female
Photo Available

401 AMD5142773
Name : Bikram Chadha
Others: Pooja Chadha
House Number : 82/4-5, Parijat Building
Age : 62 Gender : Male
Photo Available

402 AMD5851506
Name : JAICHANDRA JAIRAM PADAYACHI
Father's Name: JAIRAM PADAYACHI
House Number : 11 BUILDING NO.83/A
Age : 49 Gender : Male
Photo Available

403 AMD5855135
Name : NITHYA AJAY DADHICH
Husband's Name: AJAY OMPRAKASH DADHICH
House Number : flat no 13, plot no
Age : 40 Gender : Female
Photo Available

404 AMD5858881
Name : Gaurav Ramesh Varia
Father's Name: Ramesh Varia
House Number : B2-305, Greenland CH
Age : 22 Gender : Male
Photo Available

405 AMD5907779
Name : GAYATRI GAHLOT
Husband's Name: SHIVLAL GAHLOT
House Number : 18/83 SATYANIWAS BUILDING
Age : 45 Gender : Female
Photo Available

406 AMD5907787
Name : ANCHAL GAHLOT
Father's Name: SHIVLAL GAHLOT
House Number : 18/83 SATYANIWAS BUILDING
Age : 23 Gender : Female
Photo Available

407 AMD2930766
Name : Vinay Manilal Dedhia
Father's Name: Manilal Dedhia
House Number : A1
Age : 38 Gender : Male
Photo Available

408 AMD5646617
Name : Khem Singh Bhagat Singh Rajput
Father's Name: Bhagat Singh Rajput
House Number : P 11
Age : 72 Gender : Male
Photo Available

409 AMD5646625
Name : Babari Khem Singh Rajput
Husband's Name: Khem Singh Rajput
House Number : P 11
Age : 59 Gender : Female
Photo Available

410 AMD5146113
Name : Shivlal Gahlot
Father's Name: Pukhraj Gahlot
House Number : Flat no 18 satya niwas
Age : 45 Gender : Male
Photo Available

411 AMD1540434
Name : Gyanchandra Raj Narayan Tiwari
Father's Name: Raj Narayan Tiwari
House Number : 20
Age : 51 Gender : Male
Photo Available

412 AMD1540426
Name : Suman Gyanchandra Tiwari
Husband's Name: Gyanchandra Tiwari
House Number : 20
Age : 47 Gender : Female
Photo Available

413 AMD5770631
Name : EKTA TIWARI
Father's Name: GYANCHANDRA TIWARI
House Number : 20, SATYA NIWAS BUILDING
Age : 25 Gender : Female
Photo Available

414 AMD5646633
Name : Brijbhushan Raj Narayan Tiwari
Father's Name: Raj Narayan Tiwari
House Number : Du 20
Age : 66 Gender : Male
Photo Available

415 AMD5646641
Name : Nirmala Brijbhushan Tiwari
Husband's Name: Brijbhushan Tiwari
House Number : Du 20
Age : 63 Gender : Female
Photo Available

416 AMD4995569
Name : SUBHAM NATHULAL PANDEY
Father's Name: NATHULAL PANDEY
House Number : B-002,PLOT NO-83
Age : 31 Gender : Male
Photo Available

417 AMD5788328
Name : PRIYANKA DADHICH
Husband's Name: VIJAY DADHICH
House Number : 13 SATYANIVAS PLOT 83
Age : 39 Gender : Female
Photo Available

418 AMD1558600
Name : Ramesh Mithabhai Variya
Father's Name: Mithabhai Variya
House Number : B2/305 GREENLAND CHS
Age : 59 Gender : Male
Photo Available

419 AMD1558618
Name : Priti Ramesh Variya
Husband's Name: Ramesh Variya
House Number : B2/305 GREENLAND CHS
Age : 53 Gender : Female
Photo Available

420 AMD5977343
Name : INDERSH TIWARI
Father's Name: GYANCHANDRA TIWARI
House Number : flat no.20,Satya niwas
Age : 21 Gender : Male
Photo Available

421 AMD2627859
Name : Mehul Jaibabu Kotian
Father's Name: Jaibabu Kotian
House Number : 83/17
Age : 37 Gender : Male
Photo Available

422 AMD5840681
Name : AALOK BHERULAL JAIN
Father's Name: BHERULAL JAIN
House Number : 3/B SATYA NIWAS
Age : 21 Gender : Male
Photo Available

423 AMD1564178
Name : Priti Dedhiya
Father's Name: Priti Manilal Dedhiya
House Number : T 1
Age : 61 Gender : Female
Photo Available

424 AMD5734140
Name : Atul Pandey
Father's Name: NATHULAL Pandey
House Number : B-002, SAGAR CHAWL
Age : 25 Gender : Male
Photo Available

425 FCS1317213
Name : Pavan Kumar Atmaram Khemka
Father's Name: Atmaram Khemka
House Number : T 2
Age : 71 Gender : Male
Photo Available

426 FCS4947602
Name : Paresh Pawan Khemka
Father's Name: Pawan Khemka
House Number : T 2
Age : 42 Gender : Male
Photo Available

427 AMD5799887
Name : MAYURI BHERULAL JAIN
Father's Name: BHERULAL JAIN
House Number : 3 SATYA NIWAS
Age : 23 Gender : Female
Photo Available

428 AMD0114942
Name : Leela Jai Pujari
Husband's Name: Jai Pujari
House Number : P 9
Age : 67 Gender : Female
Photo Available

429 AMD0114958
Name : Shiva Kariya Pujari
Father's Name: Kariya Pujari
House Number : P 9
Age : 60 Gender : Male
Photo Available

430 AMD2068476
Name : Vishwanath Jaya Pujari
Father's Name: Jaya Pujari
House Number : P 9
Age : 47 Gender : Male
Photo Available

431 AMD2068484
Name : Virendra Jaya Pujari
Father's Name: Jaya Pujari
House Number : P 9
Age : 44 Gender : Male
Photo Available

432 AMD2627826
Name : Vijay Laxmi Jaya Pujari
Father's Name: Jaya Pujari
House Number : P-9
Age : 46 Gender : Female
Photo Available

433 AMD3613080
Name : Gurjeet Kaur Chandhok
Mother's Name: Gurpreet Singh Chandhok
House Number : 15/B
Age : 46 Gender : Female
Photo Available

434 AMD5646708
Name : Gurjeet Kaur Avtarsingh Chandhok
Father's Name: Avtarsingh Chandhok
House Number : Du 15
Age : 69 Gender : Female
Photo Available

435 AMD2627834
Name : Gurupreet Avtarsingh Chandok
Father's Name: Avatarsingh Chandok
House Number : Du-15
Age : 47 Gender : Male
Photo Available

436 AMD2627842
Name : Ranameet Avtarsingh Chandok
Father's Name: Avtarsingh Chandok
House Number : Du-15
Age : 47 Gender : Male
Photo Available

437 FCS1324565
Name : Mitul Jai Kotian
Father's Name: Jai Kotian
House Number : Du 17
Age : 42 Gender : Male
Photo Available

438 AMD3839214
Name : Komal Bherulal Jain
Father's Name: Bherulal Jain
House Number : 83
Age : 30 Gender : Female
Photo Available

439 AMD4995577
Name : SEEMA NATHU PANDEY
Father's Name: NATHU PANDEY
House Number : B-002,PLOT NO-83
Age : 28 Gender : Female
Photo Available

440 FCS1324698
Name : Satyavati Satyaprakash Saroliya
Husband's Name: Satyaprakash Saroliya
House Number : 50/11 KIRAN BUILDIN,
Age : 63 Gender : Female
Photo Available

441 AMD3005287
Name : Pankaj Jain
Father's Name: Bhairulal Jain
House Number : Plot No 85
Age : 43 Gender : Male
Photo Available

442 AMD3679446
Name : Piyush Vasudev Parmar
Father's Name: Vasudev Parmar
House Number :
Age : 41 Gender : Male
Photo Available

443 AMD3679461
Name : Aarti Vasudev Parmar
Father's Name: Vasudev Parmar
House Number :
Age : 31 Gender : Female
Photo Available

444 AMD5646765
Name : Usha Rajkumar Modi
Husband's Name: Rajkumar Modi
House Number : T 2
Age : 76 Gender : Female
Photo Available

445 FCS1321462
Name : Ritu Rajkumar Modi
Father's Name: Rajkumar Modi
House Number : T 2
Age : 46 Gender : Female
Photo Available

446 AMD3769551
Name : Shakuntala Ratanlal Poddar
Husband's Name: Ratanlal Poddar
House Number : T 4
Age : 76 Gender : Female
Photo Available

447 AMD3769569
Name : Praveen Jvalaprasad Poddar
Father's Name: Jvalaprasad Poddar
House Number : T 4
Age : 56 Gender : Male
Photo Available

448 AMD5646799
Name : Subhash Devraj Kothari
Father's Name: Devraj Kothari
House Number : P 5
Age : 61 Gender : Male
Photo Available

449 AMD3769577
Name : Manju Subhash Kothari
Husband's Name: Subhash Kothari
House Number : P 5
Age : 61 Gender : Female
Photo Available

450 AMD3005253
Name : Meena Sudhir Purohit
Husband's Name: Sudhir Purohit
House Number : P 6
Age : 70 Gender : Female
Photo Available

451 AMD3769593
Name : Brijagopal Balkisan Damani
Father's Name: Balkisan Damani
House Number : P 7
Age : 53 Gender : Male
Photo Available

452 AMD3769601
Name : Ramila Brijagopal Damani
Husband's Name: Brijagopal Damani
House Number : P 7
Age : 48 Gender : Female
Photo Available

453 AMD5646831
Name : Bhairulal Jain
Father's Name: Chunilal Jain
House Number : P 9
Age : 64 Gender : Male
Photo Available

454 AMD3074192
Name : Ranjana Pankaj Jain
Husband's Name: Pankaj Jain
House Number : 85
Age : 45 Gender : Female
Photo Available

455 AMD2930824
Name : Mona Sudhir Purohit
Father's Name: Sudhir Purohit
House Number : 202
Age : 42 Gender : Female
Photo Available

456 AMD3679529
Name : Dimple Mahendra Kanungo
Husband's Name: Mahendra Kanungo
House Number : 503
Age : 47 Gender : Female
Photo Available

457 AMD3679537
Name : Joshna Vinod Kanungo
Husband's Name: Vinod Kanungo
House Number : 503
Age : 41 Gender : Female
Photo Available

458 AMD3679412
Name : Motilal Bharmal Shah
Father's Name: Bharmal Shah
House Number : 601
Age : 65 Gender : Male
Photo Available

459 AMD3679388
Name : Manjula Motilal Shah
Husband's Name: Motilal Shah
House Number : 601
Age : 64 Gender : Female
Photo Available

460 AMD3679420
Name : Mehul Motilal Shah
Father's Name: Motilal Shah
House Number : 601
Age : 41 Gender : Male
Photo Available

461 AMD3679396
Name : Pooja Mehul Shah
Husband's Name: Mehul Shah
House Number : 601
Age : 40 Gender : Female
Photo Available

462 AMD3679404
Name : Dipti Motilal Shah
Father's Name: Motilal Shah
House Number : 601
Age : 36 Gender : Female
Photo Available

463 AMD3005261
Name : PUNITMALL INDRAJMAL LODHA
Father's Name: Indrajamal Lodha
House Number : P 8 10
Age : 55 Gender : Male
Photo Available

464 AMD3005279
Name : Hemant Indrajamal Lodha
Father's Name: INDRAJMAL LODHA
House Number : P 8 10
Age : 51 Gender : Male
Photo Available

465 AMD3679479
Name : Nikita Piyush Parmar
Husband's Name: Piyush Parmar
House Number : 85/201
Age : 37 Gender : Female
Photo Available

466 AMD3252574
Name : Ajay Omprakash Dadhich
Father's Name: Omprakash Dadhich
House Number : 13, PLOT NO.83, NR.
Age : 45 Gender : Male
Photo Available

467 AMD3252582
Name : Jyoti Omprakash Dadhich
Father's Name: Omprakash Dadhich
House Number : 13, PLOT NO.83, NEAR
Age : 44 Gender : Female
Photo Available

468 FCS2721504
Name : Navinchandra Bharmal Nishar
Father's Name: Bharmal Nishar
House Number : 86/302 DIPTI PEARLS SOC
Age : 58 Gender : Male
Photo Available

469 AMD5262308
Name : Tara Navinchandra Nishar
Husband's Name: Navinchandra Nishar
House Number : 86/302 DIPTI PEARLS SOC
Age : 56 Gender : Female
Photo Available

470 AMD3613098
Name : DISHIKA SATISH SANIL
Father's Name: SATISH SANIL
House Number :
Age : 31 Gender : Female
Photo Available

471 AMD5646849
Name : Vimla Laxmikant Dadhich
Husband's Name: Laxmikant Dadhich
House Number : T 1
Age : 79 Gender : Female
Photo Available

472 FCS0423624
Name : Chandashekhar Laxmikant Dadhich
Father's Name: Laxmikant Dadhich
House Number : T-1
Age : 57 Gender : Male
Photo Available

473 AMD0115203
Name : Chandraprakash Laxmikant Dadhich
Father's Name: Laxmikant Dadhich
House Number : T-1
Age : 52 Gender : Male
Photo Available

474 AMD5646914
Name : Meena Jain
Husband's Name: Bhairulal Jain
House Number : 85
Age : 61 Gender : Female
Photo Available

475 AMD2627883
Name : Sheetal Dadhich
Father's Name: Chandraprakash Dadhich
House Number : 86
Age : 48 Gender : Female
Photo Available

476 AMD2627875
Name : Urmila Kishor Dadhich
Husband's Name: Kishor Dadhich
House Number : B 307 RIDHI SIDHI
Age : 62 Gender : Female
Photo Available

477 AMD5802152
Name : Dev Dheeraj Jain
Father's Name: Dheeraj Jain
House Number : 401 Dipti Pearls
Age : 24 Gender : Male
Photo Available

478 AMD2341915
Name : Pooja Dhiraj Jain
Husband's Name: Dhiraj Jain
House Number : 401, Dipti Pearls
Age : 51 Gender : Female
Photo Available

479 AMD2341899
Name : Urmilakumari Virendrakumar Jain
Husband's Name: Virendrakumar Jain
House Number : 401,Dipti Pearls
Age : 76 Gender : Female
Photo Available

480 AMD2341907
Name : Dhiraj Virendrakumar Jain
Father's Name: Virendrakumar Jain
House Number : 401,Dipti Pearls
Age : 53 Gender : Male
Photo Available

481 AMD3868916
Name : Parin Navinchandra Nishar
Father's Name: Navinchandra Nishar
House Number : 86/302 DIPTI PEARLS SOC
Age : 29 Gender : Male
Photo Available

482 AMD6010094
Name : VINAY SURYAKANT GURAV
Father's Name: SURYAKANT GURAV
House Number : RAJASTHAN COOP HSG
Age : 22 Gender : Male
Photo Available

483 AMD5891684
Name : PRANAV SATISH PARASHAR
Father's Name: Satish parashar
House Number : 89/10B Giri apartmen
Age : 21 Gender : Male
Photo Available

484 AMD5935689
Name : Reuben Jacob Thomas
Mother's Name: Jessy Thomas
House Number : Flat number-7 Giri apartments
Age : 27 Gender : Male
Photo Available

485 AMD3867447
Name : Aditi Rishikesh Sharma
Father's Name: Rishikesh Sharma
House Number : 3
Age : 27 Gender : Female
Photo Available

486 FCS1323310
Name : Maganlal Jaidev Sharma
Father's Name: Jaidev Sharma
House Number : P 3
Age : 73 Gender : Male
Photo Available

487 AMD5646948
Name : Laxmi Maganlal Sharma
Husband's Name: Maganlal Sharma
House Number : P 3
Age : 71 Gender : Female
Photo Available

488 AMD5646955
Name : Rishikesh Maganlal Sharma
Father's Name: Maganlal Sharma
House Number : P 3
Age : 51 Gender : Male
Photo Available

489 FCS1324714
Name : Sunita Rishikesh Sharma
Husband's Name: Rishikesh Sharma
House Number : P 3
Age : 51 Gender : Female
Photo Available

490 AMD2627891
Name : Hemant Maganlal Sharma
Father's Name: Maganlal Sharma
House Number : P-3
Age : 47 Gender : Male
Photo Available

491 AMD2627941
Name : Reena Soparkar
Father's Name: Neel Soparkar
House Number : 5b
Age : 48 Gender : Female
Photo Available

492 AMD2627933
Name : Neel Vijay Soparkar
Father's Name: Vijay Soparkar
House Number : B-5
Age : 51 Gender : Male
Photo Available

493 AMD5646963
Name : Ram Kumar Jagdish Gupta
Father's Name: Jagdish Gupta
House Number : Du 6
Age : 63 Gender : Male
Photo Available

494 AMD5646971
Name : Ranju Ram Kumar Gupta
Husband's Name: Ram Kumar Gupta
House Number : Du 6
Age : 59 Gender : Female
Photo Available

495 AMD2627917
Name : Raini Jaqub Thomas
Husband's Name: Jaqub Thomas
House Number : Ti-7
Age : 58 Gender : Female
Photo Available

496 AMD2627925
Name : Jesi Raini Thomas
Husband's Name: Raini Thomas
House Number : Ti-7
Age : 57 Gender : Female
Photo Available

497 AMD5155148
Name : DISHA JAYADEEP
Husband's Name: JAYADEEP VIJAYAN
House Number : 8, GIRI APARTMENT
Age : 49 Gender : Female
Photo Available

498 AMD5115357
Name : NEHA PANDEY
Father's Name: VIRENDRA PANDEY
House Number : 10-A, GIRI APARTMENT
Age : 27 Gender : Female
Photo Available

499 AMD5044813
Name : RUCHI RAKESH JAIN
Father's Name: RAKESH JAIN
House Number : 211 GIRI SHIKAR
Age : 27 Gender : Female
Photo Available

500 AMD5816251
Name : NISHTHA PRAVIN SINGHAL
Father's Name: PRAVIN JAWAHARLAL SINGHAL
House Number : 313, GIRI SHIKHAR
Age : 24 Gender : Female
Photo Available

501 AMD5182035
Name : Vicky Bhansali
Father's Name: Gautamchand Bhansali
House Number : 502 Giri Residency
Age : 34 Gender : Male
Photo Available

502 AMD5818273
Name : KRISHNA RAVINDRA PANDEY
Father's Name: RAVINDRA PANDEY
House Number : 88/1-B GIRI APARTMENT
Age : 22 Gender : Male
Photo Available

503 AMD3613106
Name : VARUN DINESH RUNGTA
Father's Name: DINESH RUNGTA
House Number : 13/14
Age : 36 Gender : Male
Photo Available

504 AMD2930881
Name : SANDEEP SINGHAL
Father's Name: Jawahar Lal Singhal
House Number : 314 GIRISHIKHAR
Age : 52 Gender : Male
Photo Available

505 AMD2930865
Name : Sarita Sandeep Singhal
Husband's Name: Sandeep Singhal
House Number : 314 GIRISHIKHAR
Age : 52 Gender : Female
Photo Available

506 AMD5856422
Name : SNEHA JAYADEEP
Father's Name: JAYADEEP VIJAYAN
House Number : Flat no 8, Giri Apartment
Age : 21 Gender : Female
Photo Available

507 AMD5899190
Name : Shraddha Ashish Dangi
Husband's Name: Ashish Chimanlal Dangi
House Number : 702 Giri Residency
Age : 45 Gender : Female
Photo Available

508 AMD2628279
Name : Archana Vishnukumar Agarwal
Husband's Name: Vishnukumar Agarwal
House Number :
Age : 60 Gender : Female
Photo Available

509 AMD3074325
Name : Sapna Nilesh Bhansali
Husband's Name: Nilesh Bhansali
House Number : 502 Giri Residency
Age : 43 Gender : Female
Photo Available

510 AMD3074226
Name : NAMAN Chandak
Father's Name: Bhanwarlal Chandak
House Number :
Age : 33 Gender : Male
Photo Available

511 AMD3613122
Name : SHRUSHTI KAILASH CHANDAK
Father's Name: KAILASH CHANDAK
House Number :
Age : 33 Gender : Female
Photo Available

512 AMD3613130
Name : RAGHAV RAM KUMAR GUPTA
Father's Name: RAM KUMAR GUPTA
House Number :
Age : 32 Gender : Male
Photo Available

513 AMD3613148
Name : Siddharth Pugalia Pugalia
Father's Name: Pugalia Pugalia
House Number :
Age : 31 Gender : Male
Photo Available

514 AMD3839222
Name : Sushma Bhaskar Shetty
Husband's Name: Bhaskar Shetty
House Number : 1-A
Age : 62 Gender : Female
Photo Available

515 AMD5167481
Name : JAYADEEP VIJAYAN
Others: DISHA JAYADEEP
House Number : 8, GIRI APARTMENT
Age : 56 Gender : Male
Photo Available

516 AMD3799954
Name : Sakshi Kailash Chandak
Father's Name: Kailash Chandak
House Number : 9
Age : 29 Gender : Female
Photo Available

517 AMD0115427
Name : Bhanwarlal Chandak
Father's Name: Hanumandas Chandak
House Number : T-9
Age : 70 Gender : Male
Photo Available

518 AMD0115435
Name : Poonam Chandak
Husband's Name: Bhanwarlal Chandak
House Number : T-9
Age : 63 Gender : Female
Photo Available

519 AMD0115443
Name : Kailash Hanumandas Chandak
Father's Name: Hanumandas Chandak
House Number : T-9
Age : 63 Gender : Male
Photo Available

520 AMD0115459
Name : Priti Kailash Chandak
Husband's Name: Kailash Chandak
House Number : T-9
Age : 58 Gender : Female
Photo Available

521 AMD0115499
Name : Ravindra Dayashankar Pande
Father's Name: Dayashankar Pande
House Number : T 10
Age : 59 Gender : Male
Photo Available

522 AMD5647029
Name : Virendra Dayashankar Pande
Father's Name: Dayashankar Pande
House Number : T 10
Age : 56 Gender : Male
Photo Available

523 AMD5647011
Name : Deepa Ravindra Pande
Husband's Name: Ravindra Pande
House Number : T 10
Age : 53 Gender : Female
Photo Available

524 AMD2068518
Name : Ranjana Virendra Pande
Husband's Name: Virendra Pande
House Number : T 10
Age : 51 Gender : Female
Photo Available

525 FCS1325158
Name : Ramesh Chandra Mohanlal Parashar
Father's Name: Mohanlal Parashar
House Number : T 10
Age : 79 Gender : Male
Photo Available

526 AMD5647037
Name : Kamla Ramesh Chandra Parashar
Husband's Name: Ramesh Chandra Parashar
House Number : T 10
Age : 78 Gender : Female
Photo Available

527 AMD5647052
Name : SATISH RAMESH CHANDRA PARASHAR
Father's Name: RAMESH CHANDRA PARASHAR
House Number : T 10
Age : 49 Gender : Male
Photo Available

528 FCS1326685
Name : Abhishekh Pushkar Parashar
Father's Name: Pushkar Parashar
House Number : T 10
Age : 42 Gender : Male
Photo Available

529 AMD2627966
Name : Kirti Dinesh Shah
Husband's Name: Dinesh Shah
House Number : P-12
Age : 62 Gender : Female
Photo Available

530 AMD2627974
Name : Viral Dinesh Shah
Father's Name: Dinesh Shah
House Number : P-12
Age : 43 Gender : Male
Photo Available

531 FCS1323856
Name : Zaveridevi Akhamachand Bantiya
Husband's Name: Akhamachand Bantiya
House Number : Du 15
Age : 88 Gender : Female
Photo Available

532 FCS1326065
Name : Ashok Kumar Bantiya
Father's Name: Akhamachand Bantiya
House Number : Du 15
Age : 57 Gender : Male
Photo Available

533 FCS1326057
Name : Sangeeta Bantiya
Father's Name: Ashok Kumar Bantiya
House Number : Du 15
Age : 52 Gender : Female
Photo Available

534 FCS1323815
Name : Kiran Pugaliya
Husband's Name: Shivkumar Pugaliya
House Number : Du 15
Age : 49 Gender : Female
Photo Available

535 FCS1324052
Name : Praveen Shyam Sundar Samdani
Father's Name: Shyam Sundar Samdani
House Number : Du 15
Age : 62 Gender : Male
Photo Available

536 FCS1324060
Name : Ranjana Praveen Samdani
Husband's Name: Praveen Samdani
House Number : Du 15
Age : 59 Gender : Female
Photo Available

537 FCS1317510
Name : Mohanlal Manakchand Singhal
Father's Name: Manakchand Singhal
House Number : Du 15
Age : 69 Gender : Male
Photo Available

538 FCS1317536
Name : Manorama Mohanlal Singhal
Husband's Name: Mohanlal Singhal
House Number : Du 15
Age : 61 Gender : Female
Photo Available

539 AMD2628014
Name : Chimanlal Champalal Dangi
Father's Name: Champalal Dangi
House Number : Du-15
Age : 76 Gender : Male
Photo Available

540 AMD2628022
Name : Lata Chimanlal Dangi
Husband's Name: Chimanlal Dangi
House Number : Du-15
Age : 69 Gender : Female
Photo Available

541 AMD2628030
Name : Ashish Chimanlal Dangi
Father's Name: Chimanlal Dangi
House Number : Du-15
Age : 46 Gender : Male
Photo Available

542 AMD2628089
Name : Alok Omprakash Sharma
Father's Name: Omprakash Sharma
House Number : Du-15
Age : 60 Gender : Male
Photo Available

543 AMD2628097
Name : Archana Alok Sharma
Husband's Name: Alok Sharma
House Number : Du-15
Age : 56 Gender : Female
Photo Available

544 AMD2930857
Name : Praveen Jawahar Lal Singhal
Father's Name: Jawahar Lal Singhal
House Number : Du-15
Age : 58 Gender : Male
Photo Available

545 AMD2930873
Name : Rajni Pravin Singhal
Husband's Name: Pravin Singhal
House Number : Du-15
Age : 55 Gender : Female
Photo Available

546 AMD2628113
Name : Mohit Sagarmal Sodani
Father's Name: Sagarmal Sodani
House Number : Du-15
Age : 45 Gender : Male
Photo Available

547 AMD2628162
Name : Jagadish Chandra Manaklal Somani
Father's Name: Manaklal Somani
House Number : Du-15
Age : 79 Gender : Male
Photo Available

548 AMD2628170
Name : Pushplata Jagadish Chandra Somani
Husband's Name: Jagadish Chandra Somani
House Number : Du-15
Age : 72 Gender : Female
Photo Available

549 AMD2628188
Name : Punit Jagadish Chandra Somani
Father's Name: Jagadish Chandra Somani
House Number : Du-15
Age : 43 Gender : Male
Photo Available

550 AMD2096899
Name : Prerna Divyesh Kothari
Husband's Name: Divyesh Kothari
House Number : A 17
Age : 42 Gender : Female
Photo Available

551 FCS1323633
Name : Vikesh Rajmal Kothari
Father's Name: Rajmal Kothari
House Number : Du 17
Age : 45 Gender : Male
Photo Available

552 FCS1325364
Name : Divyesh Rajmal Kothari
Father's Name: Rajmal Kothari
House Number : Du 17
Age : 43 Gender : Male
Photo Available

553 FCS1323575
Name : Bhavna Vikesh Kothari
Husband's Name: Vikesh Kothari
House Number : Du 17
Age : 42 Gender : Female
Photo Available

554 AMD3252657
Name : Mangi Annduj Chirmal
Husband's Name: Annduj Chirmal
House Number : 19
Age : 72 Gender : Female
Photo Available

555 AMD3074291
Name : Pooja Ravindra Pandey
Father's Name: Ravindra Pandey
House Number : 88
Age : 34 Gender : Female
Photo Available

556 AMD3074309
Name : Shraddha Ravindra Pandey
Father's Name: Ravindra Pandey
House Number : 88
Age : 32 Gender : Female
Photo Available

557 AMD3074317
Name : Ashutosh Virendra Pandey
Father's Name: Virendra Pandey
House Number : 88
Age : 31 Gender : Male
Photo Available

558 AMD3074275
Name : Mukesh Jayantilal Mehta
Father's Name: Jayantilal Mehta
House Number : 122
Age : 38 Gender : Male
Photo Available

559 AMD3074234
Name : BHAVANA Mukesh Mehta
Husband's Name: Mukesh Mehta
House Number : 122
Age : 37 Gender : Female
Photo Available

560 AMD3074242
Name : MAYUR Jayantilal Mehta
Father's Name: Jayantilal Mehta
House Number : 122
Age : 35 Gender : Male
Photo Available

561 AMD5065925
Name : AMITA JAIN
Husband's Name: ASHISH JAIN
House Number : 211, GIRI SHIKHAR SOC
Age : 39 Gender : Female
Photo Available

562 AMD1542810
Name : Pushpraj Kalulal Jain
Father's Name: Kalulal Jain
House Number : 214
Age : 54 Gender : Male
Photo Available

563 AMD1542794
Name : Saroj Pushpraj Jain
Husband's Name: Pushpraj Jain
House Number : 214
Age : 52 Gender : Female
Photo Available

564 AMD3867488
Name : Bhagyashree Pushpraj Jain
Father's Name: Pushpraj Jain
House Number : 214
Age : 29 Gender : Female
Photo Available

565 AMD3074283
Name : Harshit Mohanlal Singhal
Father's Name: Mohanlal Singhal
House Number : 302
Age : 38 Gender : Male
Photo Available

566 AMD3867496
Name : Khushboo Harshit Singhal
Husband's Name: Harshit Singhal
House Number : 302
Age : 38 Gender : Female
Photo Available

567 FCS1317239
Name : Narendra Chaturbhuj kasat
Father's Name: Chaturbhuj Kasat
House Number : OPP. GOENKA HALL, 303
Age : 67 Gender : Male
Photo Available

568 FCS1317247
Name : MANJULA NARENDRA KASAT
Husband's Name: NARENDRA KASAT
House Number : 303
Age : 61 Gender : Female
Photo Available

569 FCS1318302
Name : Lokesh Naredran Kasat
Father's Name: Naredran Kasat
House Number : 303
Age : 40 Gender : Male
Photo Available

570 AMD3867504
Name : Preeti Lokesh Kasat
Husband's Name: Lokesh Kasat
House Number : 303
Age : 38 Gender : Female
Photo Available

571 AMD5037288
Name : RUCHITA RAVIKANT KASAT
Husband's Name: RAVIKANT KASAT
House Number : 303 GIRI RESIDENCY
Age : 35 Gender : Female
Photo Available

572 AMD5813084
Name : SURAJ PRAVIN SAMDANI
Father's Name: PRAVIN SAMDANI
House Number : 312 GIRI SHIKHAR
Age : 35 Gender : Male
Photo Available

573 AMD2930816
Name : Apurva Pravin Singhal
Father's Name: Pravin Singhal
House Number : 313 GIRI SHIKHAR
Age : 31 Gender : Female
Photo Available

574 AMD5119540
Name : RIYA SINGHAL
Father's Name: PRAVIN SINGHAL
House Number : 313, GIRISHIKHAR
Age : 26 Gender : Female
Photo Available

575 AMD1559855
Name : Dalichand Gautam Bhansali
Father's Name: Gautam Bhansali
House Number : 502,Giri Residency
Age : 64 Gender : Male
Photo Available

576 AMD1542844
Name : Fannsidevi Gautam Bhansali
Husband's Name: Gautam Bhansali
House Number : 502,Giri Residency
Age : 63 Gender : Female
Photo Available

577 AMD1554021
Name : Kishor Gautam Bhansali
Father's Name: Gautam Bhansali
House Number : 502
Age : 43 Gender : Male
Photo Available

578 AMD1542869
Name : Kavita Kishor Bhansali
Husband's Name: Kishor Bhansali
House Number : 502
Age : 43 Gender : Female
Photo Available

579 AMD1542836
Name : Nilesh Gautam Bhansali
Father's Name: Gautam Bhansali
House Number : 502 giri residency
Age : 39 Gender : Male
Photo Available

580 AMD1542851
Name : Hitesh Gautam Bhansali
Father's Name: Gautam Bhansali
House Number : 502
Age : 39 Gender : Male
Photo Available

581 AMD3867454
Name : Natasha Hitesh Bhansali
Husband's Name: Hitesh Bhansali
House Number : 502
Age : 41 Gender : Female
Photo Available

582 FCS1324284
Name : Naresh Narsinghdas Chandak
Father's Name: Narsinghdas Chandak
House Number : 503 giri residency
Age : 66 Gender : Male
Photo Available

583 FCS1324292
Name : Vina Naresh Chandak
Husband's Name: Naresh Chandak
House Number : 503 giri residency
Age : 59 Gender : Female
Photo Available

584 AMD3932381
Name : MANASVI ALOK SHARMA
Father's Name: ALOK Sharma
House Number : 504
Age : 28 Gender : Female
Photo Available

585 AMD5715081
Name : CHANCHAL AGARWAL
Husband's Name: ALOK AGARWAL
House Number : 513 GIRI SHIKHAR
Age : 37 Gender : Female
Photo Available

586 AMD5709639
Name : MADHU DEVI AGARWAL
Husband's Name: KESHRI NANDAN AGRAWAL
House Number : 513 GIRI SHIKHAR SOC
Age : 64 Gender : Female
Photo Available

587 AMD5710009
Name : KESHRI NANDAN AGARWAL
Father's Name: DWARKA PARSAD AGARWAL
House Number : 513 GIRI SHIKHER SOC
Age : 69 Gender : Male
Photo Available

588 AMD5710165
Name : ALOK AGRWAL
Father's Name: KESHRI NANDAN AGRWAL
House Number : 513 GIRI SHIKHER SOC
Age : 40 Gender : Male
Photo Available

589 AMD2628105
Name : Komal Purushottam Sharma
Father's Name: Purushottam Sharma
House Number : 603
Age : 41 Gender : Female
Photo Available

590 AMD2628006
Name : Jyoti Purushottam Sharma
Father's Name: Purushottam Sharma
House Number : 603
Age : 37 Gender : Female
Photo Available

591 AMD3867462
Name : Shweta Niraj Sharma
Husband's Name: Niraj Sharma
House Number : 603
Age : 36 Gender : Female
Photo Available

592 AMD2628246
Name : Manu Vishnukumar Agarwal
Father's Name: Vishnukumar Agarwal
House Number : 712
Age : 38 Gender : Male
Photo Available

593 AMD2628238
Name : Vishnukumar Shyamlal Agrawal
Father's Name: Shyamlal Agrawal
House Number : 712
Age : 65 Gender : Male
Photo Available

594 FCS1320829 Name : Mahesh Kapoor Chand Mehta Father's Name: Kapoor Chand Mehta House Number : 714 Age : 73 Gender : Male Photo Available	595 FCS1320845 Name : Shashi Mahesh Mehta Father's Name: Mahesh Mehta House Number : 714 Age : 69 Gender : Female Photo Available	596 AMD2628253 Name : Asmita Mahesh Mehta Father's Name: Mahesh Mehta House Number : 714 Age : 45 Gender : Female Photo Available
597 AMD2628261 Name : Shaili Mahesh Mehta Husband's Name: Mahesh Mehta House Number : 714 Age : 40 Gender : Female Photo Available	598 AMD5647128 Name : Dinesh Kumar Madhavprasad Rungta Father's Name: Madhavprasad Rungta House Number : P 14 13 Age : 63 Gender : Male Photo Available	599 AMD0115633 Name : Naresh Kumar Madhavprasad Rungta Father's Name: Madhavprasad Rungta House Number : P-14-13 Age : 61 Gender : Male Photo Available
600 AMD2627990 Name : Rajkumari Dinesh Kumar Rungta Husband's Name: Dinesh Kumar Rungta House Number : P-14-13 Age : 59 Gender : Female Photo Available	601 AMD0115641 Name : Vandanadevi Naresh Kumar Rungta Husband's Name: Naresh Kumar Rungta House Number : P-14-13 Age : 56 Gender : Female Photo Available	602 FCS1323823 Name : Shivkumar Pugaliya Father's Name: Satyanarayan Pugaliya House Number : 403-404 GIRI RESIDENCY Age : 58 Gender : Male Photo Available
603 AMD6025563 Name : PUSHPAJA VIJAYAN Others: JAYADEEP VIJAYAN House Number : 8 GIRI APARTMENT Age : 82 Gender : Female Photo Available		

604 AMD5795307

Name : Kaushal Damani
Father's Name: Brijgopal Damani
House Number : 85/402 Dip Mani
Age : 23 Gender : Male

Photo Available

605 AMD5860994
Name : RAADHEY RAVIE LALPURRIA
Father's Name: Ravie Lalpurria
House Number : Plot No.35 Flat No.1
Age : 22 Gender : Female
Photo Available

606 AMD5868567
Name : Preeti Mukesh Kheradi
Husband's Name: Mukesh Kheradi
House Number : 3 Floor Building 36
Age : 44 Gender : Female
Photo Available

607 AMD5940549
Name : Anchal Pilani
Husband's Name: Ravi Pilani
House Number : Shanti Sadan, 2nd Floor, 10,
Age : 41 Gender : Female
Photo Available

608 AMD3613163
Name : Vipra Shirish Modlimbkar
Husband's Name: Shirish Modlimbkar
House Number : 01
Age : 49 Gender : Female
Photo Available

609 AMD2628287
Name : Savarmal Rameshwarlal Saini
Father's Name: Rameshwarlal Saini
House Number : P-10
Age : 57 Gender : Male
Photo Available

610 AMD5107297
Name : KIRAN LALPURIA
Husband's Name: RAVI LALPURIA
House Number : 101, SHANTIDEEP BUILDING,
Age : 56 Gender : Female
Photo Available

611 AMD5125497
Name : Rheia Lalpurria
Father's Name: RAVIE LALPURIA
House Number : 101, SHANTIDEEP BUILDING,
Age : 32 Gender : Female
Photo Available

612 AMD5125513
Name : RAVIE LALPURRIA
Others: Manoharlal LALPURIA
House Number : 101,SHANTIDEEP BUILDING
Age : 56 Gender : Male
Photo Available

613 AMD3613155
Name : Manan Vijaykumar Dave
Father's Name: Vijaykumar Dave
House Number : 66/16
Age : 31 Gender : Male
Photo Available

614 FCS4969945
Name : Pankaj Ramsadan Chaurasiyan
Father's Name: Ramsadan Chaurasiyan
House Number :
Age : 38 Gender : Male
Photo Available

615 AMD5722566
Name : SANDEEP CHAURASIA
Father's Name: SADAN CHAURASIA
House Number : NARGEES COMPOUND
Age : 29 Gender : Male
Photo Available

616 AMD5722988
Name : SACHIN CHAURASIYA
Father's Name: RAMSADAN CHAURASIYA
House Number : NARGIS COMPOUND
Age : 29 Gender : Male
Photo Available

617 AMD5723002
Name : SANTOSH CHAURASIYA
Father's Name: RAMSADAN CHAURASIYA
House Number : 3 NARGIS COMPOUND
Age : 35 Gender : Male
Photo Available

618 AMD5812417
Name : SHEETAL MOHIT SODANI
Husband's Name: MOHIT SODANI
House Number : 413 GIRI SHIKHAR
Age : 45 Gender : Female
Photo Available

619 AMD2628295
Name : Mevis Dsouza
Husband's Name: Dsouza
House Number : a-103
Age : 80 Gender : Female
Photo Available

620 AMD2628303
Name : Lindase Dsouza
Father's Name: Dsouza
House Number : a-103
Age : 44 Gender : Female
Photo Available

621 AMD3799970
Name : Garde Nitin Advet
Father's Name: Nitin Garde
House Number : A/201
Age : 29 Gender : Male
Photo Available

622 AMD3074333
Name : Rushabh Mohanlal Ostwal
Father's Name: Mohanlal Ostwal
House Number : 302
Age : 49 Gender : Male
Photo Available

623 AMD2628329
Name : Rajendrakumar Gaurishanker Todi
Father's Name: Gaurishanker Todi
House Number : 414
Age : 67 Gender : Male
Photo Available

624 AMD2628337
Name : Manjula Rajendra Kumar Todi
Husband's Name: Rajendra Kumar Todi
House Number : 414
Age : 60 Gender : Female
Photo Available

625 AMD3613171
Name : Zaman Zaid Mulla
Father's Name: Md. Yusuf Mulla
House Number : 701
Age : 30 Gender : Male
Photo Available

626 AMD5968110
Name : RAMAKANT JOSHI
Father's Name: SHIVKUMAR JOSHI
House Number : A-602,shilpoo chs
Age : 81 Gender : Male
Photo Available

627 AMD5969829
Name : PRATIBHA DESHMUKH
Husband's Name: NARAYAN DESHMUKH
House Number : B-wing / 201 , shilpoo
Age : 85 Gender : Female
Photo Available

628 AMD5971130
Name : SUSHILA JOSHI
Husband's Name: RAMAKANT JOSHI
House Number : 602,shilpoo
Age : 74 Gender : Female
Photo Available

629 AMD5971734
Name : VIJAY AGARWAL
Father's Name: RAMDEO AGRAWAL
House Number : A-101 shilpoo chs
Age : 67 Gender : Male
Photo Available

630 AMD5616818
Name : Premlata Ramesh Rao
Husband's Name: Ramesh Rao
House Number : A/703, Shilpoo CHS Ltd.
Age : 74 Gender : Female
Photo Available

631 AMD3108297
Name : Anmol Arun
Father's Name: ARUN VASUDEO
House Number : A-501
Age : 33 Gender : Male
Photo Available

632 AMD5870209
Name : Unni Kuttan
Father's Name: P Krishnan Kutty Nair
House Number : A-103, Chakala Praga
Age : 57 Gender : Male
Photo Available

633 AMD5938501
Name : Ayushi Anmol
Husband's Name: Anmol Arun
House Number : A-501, Chakala Pragati CHSL
Age : 28 Gender : Female
Photo Available

634 DWJ2946697
Name : Nishal Swetha Coelho
Father's Name: Henry D silva
House Number : B 601 Chakala Pragati Apt
Age : 38 Gender : Female
Photo Available

635 AMD3613189
Name : Doreen Nicholas David
Husband's Name: Nicholas David
House Number :
Age : 57 Gender : Female
Photo Available

636 AMD3613205
Name : shreyas sudhakar kundapur
Father's Name: sudhakar kundapur
House Number :
Age : 33 Gender : Male
Photo Available

637 AMD5767769
Name : Riya Parulekar
Father's Name: Rajesh Parulekar
House Number : 201 Godavari Bldg
Age : 23 Gender : Female
Photo Available

638 AMD5008776
Name : MANSHA ALOMA PAIS
Mother's Name: VERONICA CLETUS PAIS
House Number : C 202 PRAGATI BUILDING
Age : 45 Gender : Female
Photo Available

639 AMD5031711
Name : VIKANSHA PAIS
Mother's Name: VERONICA PAIS
House Number : C 202 PRAGATI CHS
Age : 34 Gender : Female
Photo Available

640 AMD5097050
Name : SEEMA RASAL
Husband's Name: SUDHIR RASAL
House Number : B/203 PRAGATI SOC
Age : 56 Gender : Female
Photo Available

641 AMD5712492
Name : SALONI RASAL
Father's Name: SUDHIR RASAL
House Number : B203 CHAKALA PRAGATI CHS
Age : 24 Gender : Female
Photo Available

642 SIQ2506137
Name : Sonia Agarwal
Husband's Name: Vishal Agarwal
House Number : 301-C, Chakala Pragati
Age : 45 Gender : Female
Photo Available

643 NHL3189842
Name : Sarita Ashish Tiwari
Husband's Name: Ashish Shaligram Tiwari
House Number : B-401 PRAGATI C.H.S.
Age : 41 Gender : Female
Photo Available

644 AMD5121595
Name : Clive Fernandes
Father's Name: Felix Fernandes
House Number : C402,
Age : 61 Gender : Male
Photo Available

645 AMD2096824
Name : BANDITA SUSHANT BANERJEE
Husband's Name: Sushant Benarji
House Number : 702-C, PRAGATI SOCIETY
Age : 49 Gender : Female
Photo Available

646 AMD1540277
Name : Anil Hebbar
Father's Name: Atayaya Hebbar
House Number : 502
Age : 54 Gender : Male
Photo Available

647 AMD1540269
Name : Saraswati Hebbar
Husband's Name: Anil Hebbar
House Number : 502
Age : 54 Gender : Female
Photo Available

648 AMD5784533
Name : NISHI HEBBAR
Father's Name: ANIL HEBBAR
House Number : 502 Krishna
Age : 25 Gender : Female
Photo Available

649 AMD5128681
Name : Sunil Sultania
Father's Name: Madanlal Sultania
House Number : A - 704, Pragati Building
Age : 60 Gender : Male
Photo Available

650 AMD5128731
Name : Kavita Sultania
Husband's Name: Sunil Sultania
House Number : A-704, Pragati Building
Age : 55 Gender : Female
Photo Available

651 AMD5826326
Name : Saket Sunil Sultania
Father's Name: Sunil Madanlal Sultania
House Number : A-704, Pragati Building
Age : 22 Gender : Male
Photo Available

652 AMD5983465
Name : Japjot Mandeep Sabharwal
Father's Name: Mandeep Singh Sabharwal
House Number : B-402, Chakala Pragati societ
Age : 25 Gender : Male
Photo Available

653 AMD5983523
Name : Mandeep Harbans Sabharwal
Others: Harjeet Kaur Sabharwal
House Number : B-402, Chakala Pragati
Age : 58 Gender : Male
Photo Available

654 AMD5995816
Name : SIMMI KHAN
Father's Name: SHAHNAVAZALI KHAN
House Number : B/301 Chakala Pragati
Age : 47 Gender : Female
Photo Available

655 AMD5842166
Name : KHUSHI OM DAGA
Father's Name: OMPRAKASH SHIVDAS DAGA
House Number : B-308, AAYUSHI APT
Age : 21 Gender : Female
Photo Available

656 AMD5121314
Name : Amit Upadhyay
Father's Name: Jitendra Upadhyay
House Number : 103/ A, AAYUSHI APT
Age : 44 Gender : Male
Photo Available

657 AMD2628469
Name : Hulas Omprakash Saraf
Father's Name: Omprakash Saraf
House Number : 248
Age : 62 Gender : Male
Photo Available

658 AMD2628386
Name : Shrikrishna Ranglal Saraf
Father's Name: Ranglal Saraf
House Number : 305
Age : 81 Gender : Male
Photo Available

659 AMD2628402
Name : Sudhir Shrikrishna Saraf
Father's Name: Shrikrishna Saraf
House Number : 305
Age : 58 Gender : Male
Photo Available

660 AMD2628410
Name : Sushma Sudhir Saraf
Husband's Name: Sudhir Saraf
House Number : 305
Age : 53 Gender : Female
Photo Available

661 AMD2628436
Name : Omprakash Shivdas Daga
Father's Name: Shivdas Daga
House Number : 308
Age : 55 Gender : Male
Photo Available

662 AMD2628444
Name : Kailashchandra Shivdas Daga
Father's Name: Shivdas Daga
House Number : 308
Age : 54 Gender : Male
Photo Available

663 AMD2628451
Name : Manisha Omprakash Daga
Husband's Name: Omprakash Daga
House Number : 308
Age : 48 Gender : Female
Photo Available

664 AMD5745443
Name : Niti Daga
Father's Name: Om Daga
House Number : B/308 Aayushi Apartment
Age : 25 Gender : Female
Photo Available

665 AMD2628345
Name : Vishal Kishorakumar Ladha
Father's Name: Kishorakumar Ladha
House Number : A-401
Age : 54 Gender : Male
Photo Available

666 AMD2628352
Name : Nilu Vishal Ladha
Husband's Name: Vishal Ladha
House Number : A-401
Age : 52 Gender : Female
Photo Available

667 AMD1575117
Name : Pushpadevi Omprakash Saraf
Husband's Name: Omprakash Saraf
House Number : 405
Age : 76 Gender : Female
Photo Available

668 AMD1575091
Name : Manjudevi Hulas Saraf
Husband's Name: Hulas Saraf
House Number : 405
Age : 61 Gender : Female
Photo Available

669 AMD3679594
Name : Richika Hulas Saraf
Father's Name: Hulas Saraf
House Number : B-405
Age : 35 Gender : Female
Photo Available

670 AMD0042060
Name : Sunita Suresh Aggarwal
Father's Name: Suresh Aggarwal
House Number : 606/B, AYUSHI APT.,
Age : 56 Gender : Female
Photo Available

671 AMD3000510
Name : Sheela Binod Agarwal
Husband's Name: Binod Kumar Agarwal
House Number : 604-608, Aayushi Society
Age : 61 Gender : Female
Photo Available

672 AMD6004600
Name : DEEPIKA AMIT UPADHYAY
Husband's Name: AMIT UPADHYAY
House Number : FLT A/103 AAYUSHI CHS LTD
Age : 40 Gender : Female
Photo Available

673 AMD6004626
Name : ACHLA JITENDRA UPADHYAY
Husband's Name: JITENDRA UPADHYAY
House Number : FLAT A/103 AAYUSHI CHS LYD
Age : 64 Gender : Female
Photo Available

674 AMD6004634
Name : JITENDRA SHRIKANT UPADHYAY
Father's Name: SHRIKANT UPADHYAY
House Number : FLT A/103, AAYUSHI CHS LTD
Age : 68 Gender : Male
Photo Available

675 AMD6004659
Name : ASHISH JITENDRA UPADHYAY
Father's Name: JITENDRA UPADHYAY
House Number : FLT A/103 AAYUSHI CHS LTD
Age : 42 Gender : Male
Photo Available

676 FCS1323260

Name : Shabana Parvez Hussain
Father's Name: Parvez Hussain
House Number : T 1
Age : 39 Gender : Female

Photo Available

677 FCS1323393

Name : Shehnaz Parvez
Father's Name: Hussain Parvez
House Number : T 1
Age : 39 Gender : Female

Photo Available

678 AMD3074341
Name : Poonam SatyaPrakash Surolia
Father's Name: SatyaPrakash Surolia
House Number : 50/11 KIRAN Building
Age : 38 Gender : Female
Photo Available

679 AMD5691639
Name : KRITY SHARMA
Husband's Name: RAMESH SHARMA
House Number : 14 SHRINIWAS CHAWL
Age : 33 Gender : Female
Photo Available

680 AMD3613239
Name : Anand Pradeep Mishra
Father's Name: Pradeep Mishra
House Number : 32
Age : 30 Gender : Male
Photo Available

681 AMD3613247
Name : Kavita Ramesh Gunjal
Husband's Name: Ramesh Gunjal
House Number : 7
Age : 39 Gender : Female
Photo Available

682 AMD3613221
Name : Manish Shashikant Sharma
Father's Name: Shashikant Sharma
House Number : 25
Age : 35 Gender : Male
Photo Available

683 FCS4969176
Name : Naveekumar Hariram Alha
Father's Name: Hariram Alha
House Number : 4/2 SHRI NIVAS CHAL
Age : 46 Gender : Male
Photo Available

684 AMD5973128
Name : DEEPA JANGID
Husband's Name: NARESH JANGID
JANGID
House Number : room no.06 j.b nagar
Age : 51 Gender : Female
Photo Available

685 AMD3613254

Name : NISHIT PARESH KARIA
Father's Name: PARESH KARIA
House Number : 31/81
Age : 35 Gender : Male

Photo Available

686 AMD5857784
Name : Mansi Mithilesh Pandey
Father's Name: Mithilesh Pandey
House Number : A/402, Ridhi Sidhi R
Age : 22 Gender : Female
Photo Available

687 AMD3867520
Name : Vaishali Sumit Jain
Husband's Name: Sumit Jain
House Number : 11
Age : 42 Gender : Female
Photo Available

688 AMD3867512
Name : Meghna Amit Jain
Husband's Name: Amit Jain
House Number : 11
Age : 38 Gender : Female
Photo Available

689 AMD2068534
Name : Mithilesh Gupteshwar Pande
Father's Name: Gupteshwar Pande
House Number : A 402
Age : 54 Gender : Male
Photo Available

690 AMD2096907
Name : Poonam Mithilesh Pande
Husband's Name: Mithilesh Pande
House Number : A 402
Age : 51 Gender : Female
Photo Available

691 AMD5964374
Name : DAKSHA KRISHNA POOJARI
Mother's Name: MALLIKA POOJARI
House Number : room no 1
Age : 20 Gender : Female
Photo Available

692 AMD5976030
Name : Mohit Mithilesh Pandey
Father's Name: Mithilesh Gupteshwar Pandey
House Number : A-402 Ridhi Sidhi Ratna CHS L
Age : 20 Gender : Male
Photo Available

693 AMD5853148
Name : Lakhan Shashikant Morwal
Father's Name: shashikant morwal
House Number : B-407 Aayushi apartm
Age : 20 Gender : Male
Photo Available

694 AMD5856554
Name : Raghav Sudhir Saraf
Father's Name: Sudhir Saraf
House Number : B/305 Aayushi Bldg
Age : 22 Gender : Male
Photo Available

695 AMD5916812
Name : Shruti Naresh Thakker
Mother's Name: Jayshree Naresh Thakker
House Number : 248/303, Aayushi apa
Age : 40 Gender : Female
Photo Available

696 AMD5926746
Name : GAVISH SONKAR
Father's Name: ISHWARLAL SONKAR
House Number : A/1 Aayushi Apartment
Age : 42 Gender : Male
Photo Available

697 FVX6220735
Name : Ku Neha Dvivedi
Father's Name: Avadhesh Kumar Dvivedi
House Number : A-103,ayushi appartment
Age : 37 Gender : Female
Photo Available

698 AMD1573831
Name : Sumitra Fatechand Morwal
Husband's Name: Fatechand Morwal
House Number : Se 7
Age : 72 Gender : Female
Photo Available

699 AMD2628477
Name : Deepa Pravin Morwal
Husband's Name: Pravin Morwal
House Number : Se-7
Age : 52 Gender : Female
Photo Available

700 AMD3839248
Name : Shashibala Murli Manohar Agrawal
Husband's Name: Murli Manohar Agrawal
House Number : 203
Age : 77 Gender : Female
Photo Available

701 AMD2628485
Name : Sunil Sudhakar Dikshit
Father's Name: Sudhakar Dikshit
House Number : 304
Age : 63 Gender : Male
Photo Available

702 AMD2628493
Name : Seema Sunil Dixit
Husband's Name: Sunil Dixit
House Number : 304
Age : 62 Gender : Female
Photo Available

703 AMD2628501
Name : Tanvi Sunil Dixit
Father's Name: Sunil Dixit
House Number : 304
Age : 35 Gender : Female
Photo Available

704 AMD3932407
Name : Shreya Sunil Dixit
Father's Name: Sunil Dixit
House Number : 304/B
Age : 27 Gender : Female
Photo Available

705 AMD5744263
Name : VEDIKA SARAF
Father's Name: SUDHIR SARAF
House Number : 305/B AAYUSHI APRT
Age : 27 Gender : Female
Photo Available

706 AMD5052964
Name : KESHAV KUMAR HULAS SARAF
Father's Name: KUMAR HULAS SARAF
House Number : B/405 AAYUSHI APPARTMENT
Age : 29 Gender : Male
Photo Available

707 AMD1700897
Name : Arti Shashikant Morwal
Husband's Name: Shashikant Morwal
House Number : 407/B Aayushi Apartment
Age : 46 Gender : Female
Photo Available

708 AMD5788286
Name : DUSHYANT MORWAL
Father's Name: SUNIL MORWAL
House Number : B 407 AAYUSHI
Age : 23 Gender : Male
Photo Available

709 AMD5788419
Name : YUVRAJ MORWAL
Father's Name: SHASHIKANT MORWAL
House Number : B 407 AAYUSHI
Age : 23 Gender : Male
Photo Available

710 AMD5751961
Name : Parth Morwal
Father's Name: Praveen Morwal
House Number : B 407 Aayushi Apartments
Age : 25 Gender : Male
Photo Available

711 AMD3922721
Name : Aarya Sunil Morwal
Father's Name: Sunil Morwal
House Number : B/407
Age : 28 Gender : Female
Photo Available

712 AMD1573856
Name : Heena Sunil Morwal
Husband's Name: Sunil Morwal
House Number : B/407 Aayushi Apartment
Age : 50 Gender : Female
Photo Available

713 AMD1700889
Name : Shashikant Fatechand Morwal
Father's Name: Fatehchand Morwal
House Number : B/407 Aayushi Apartment
Age : 48 Gender : Male
Photo Available

714 AMD1700905
Name : Praveen Kumar Morwal
Father's Name: Fatehchand Morwal
House Number : B/407 Aayushi Apartments
Age : 57 Gender : Male
Photo Available

715 AMD4989349
Name : NIKITA PRAVEEN MORWAL
Father's Name: PRAVEEN MORWAL
House Number : B/407, AAYUSHI APARTMENT
Age : 30 Gender : Female
Photo Available

716 AMD5966668
Name : KOMAL TRILOK AGARWAL
Husband's Name: TRILOK AGARWAL
House Number : 102 A Aayushi apartm
Age : 39 Gender : Female
Photo Available

717 AMD5969712
Name : MEGHA JINDAL
Husband's Name: VARUN JINDAL
House Number : A/503, Aayushi Apartment
Age : 39 Gender : Female
Photo Available

718 AMD6014880
Name : Simran Sonkar
Husband's Name: Kores Sonkar
House Number : Flat No-1-A-249 Aayushi Apart
Age : 29 Gender : Female
Photo Available

719 AMD6014898
Name : Laxmi Ishwarlal Sonkar
Husband's Name: Ishwarlal Sonkar
House Number : Flat No 1-A-249 Aayushi Apart
Age : 66 Gender : Female
Photo Available

720 AMD6014906
Name : Ishwarlal Badri Prasad Sonkar
Father's Name: Badri Prasad Sonkar
House Number : Flat No-1-A-249 Aayushi Apart
Age : 75 Gender : Male
Photo Available

721 AMD6014914
Name : Kores Ishwarlal Sonkar
Father's Name: Ishwarlala Sonkar
House Number : Flat No 1-A-249 Aayushi Apart
Age : 38 Gender : Male
Photo Available

722 AMD6014922
Name : Pooja Gavish Sonkar
Husband's Name: Gavish Sonkar
House Number : Flat No 1-A-249 Aayushi Apart
Age : 36 Gender : Female
Photo Available

723

AMD6051056

Name : Sunil F Morwal
Others : Heena Sunil Morwal
House Number : B 407 AAYUSHI APARTMENT
Age : 54 Gender : Male

Photo Available

724 AMD5652144
Name : BHARAT INGLE
Father's Name: SITARAM INGLE
House Number : A/2, SAINATH CHS
Age : 60 Gender : Male
Photo Available

725 AMD5652151
Name : Jyotsna Bharat Ingle
Husband's Name: Bharat Ingle
House Number : A/2, SAINATH CHS
Age : 58 Gender : Female
Photo Available

726 AMD5860986
Name : KAUSHAL BHARAT INGLE
Father's Name: BHARAT SITARAM INGLE
House Number : A/2, SAINATH CHS
Age : 32 Gender : Male
Photo Available

727 AMD5907571
Name : Shilpa Satish Alakkal
Father's Name: Satish Kumar Alakkal
House Number : B-27 Sainath Apartments
Age : 40 Gender : Female
Photo Available

728 AMD5913496
Name : Prithviraj Suresh Purohit
Mother's Name: Kavita Purohit
House Number : A/8 Sainath Apartment
Age : 21 Gender : Male
Photo Available

729 AMD3613288
Name : akshata ramakant pimple
Father's Name: ramakant pimple
House Number :
Age : 38 Gender : Female
Photo Available

730 AMD2890507
Name : Kavita Purohit
Husband's Name: Suresh Purohit
House Number : 8
Age : 41 Gender : Female
Photo Available

731 AMD2890481
Name : Vikram Purohit
Father's Name: Ramesh Kumar Purohit
House Number : 8
Age : 33 Gender : Male
Photo Available

732 AMD5100656
Name : Apoorva Nayak
Father's Name: Vasant Nayak
House Number : A9 sainath apartment
Age : 30 Gender : Female
Photo Available

733 AMD5751920
Name : Neha Pimpale
Husband's Name: Abhijeet Pimpale
House Number : A/10 Sainath Apartment
Age : 39 Gender : Female
Photo Available

734 AMD5064837
Name : RICHA SINGH
Others: SUBHASH PRASAD SINGH
House Number : B24 SAINATH APARTMENT
Age : 42 Gender : Female
Photo Available

735 AMD5059142
Name : PRAJISHA JITESH
Husband's Name: JITESH
House Number : 26 SAINATH SOC
Age : 44 Gender : Female
Photo Available

736 AMD5058722
Name : JITESH RAJAGOPALAN KOLASSERI
Father's Name: RAJAGOPALAN KOLASSERI
House Number : B-26 SAINATH SOC
Age : 48 Gender : Male
Photo Available

737 AMD5170121
Name : SHEEBA ALAKKAL
Father's Name: SATISH KUMAR ALAKKAL
House Number : B-27, SAINATH APARTMENT
Age : 45 Gender : Female
Photo Available

738 AMD5106646
Name : SATISH ALAKKAL
Father's Name: KUMAR ALAKKAL
House Number : B-27, SAINATH APARTMENT
Age : 73 Gender : Male
Photo Available

739 AMD5107081
Name : VASANTHA ALAKKAL
Husband's Name: SATISH KUMAR ALAKKAL
House Number : B-27, SAINATH APARTMENT
Age : 71 Gender : Female
Photo Available

740 AMD3679602
Name : Neelam Ramesh Purohit purohit
Father's Name: Ramesh Purohit
House Number : Flat 202 new chomal
Age : 30 Gender : Female
Photo Available

741 AMD5771100
Name : Bhavya Parekh
Father's Name: Saurabh Parekh
House Number : 44-3 Sainath Apartment
Age : 25 Gender : Male
Photo Available

742 AMD5969621
Name : JYOTI ANILKUMAR SINGH
Husband's Name: ANILKUMAR SINGH
House Number : B-24,
Age : 50 Gender : Female
Photo Available

743 AMD5845797
Name : Jyoti Gupta
Husband's Name: Naresh Gupta
House Number : 002
Age : 33 Gender : Female
Photo Available

744 AMD5845813
Name : Naresh Gupta
Father's Name: Durga Prasad Halwai
House Number : 002
Age : 33 Gender : Male
Photo Available

745 AMD5919030
Name : RAKESH ROSHAN
Father's Name: RAM KUMAR GUPTA
House Number : Qtr. No. 603, Type-IV(Spl), K
Age : 37 Gender : Male
Photo Available

746 AMD5922349
Name : ANOUSHKA PRADEEPAN
Father's Name: PRADEEPAN A
House Number : 602 Godavari BSNL Residential
Age : 23 Gender : Female
Photo Available

747 AMD5939863
Name : Ayushi Anshuman Dwivedi
Husband's Name: Anshuman SantoshKumar Dwivedi
House Number : Kaveri-602 BSNL Officers Quar
Age : 35 Gender : Female
Photo Available

748 AMD5940515
Name : Pragya Kumari
Husband's Name: Rakesh Roshan
House Number : Flat no. 603, kaveri
Age : 30 Gender : Female
Photo Available

749 AMD3613387
Name : pradeepan lakshmanan a
Father's Name: lakshmanan a
House Number :
Age : 56 Gender : Male
Photo Available

750 AMD3613338
Name : Bindu Pradeepan K
Husband's Name: Pradeepan A
House Number :
Age : 51 Gender : Female
Photo Available

751 AMD3613296
Name : RAJKUMAR GUNDA PATIL
Father's Name: GUNDA PATIL
House Number :
Age : 62 Gender : Male
Photo Available

752 AMD3613379
Name : SUNITA RAJKUMAR PATIL
Husband's Name: RAJKUMAR PATIL
House Number : 02
Age : 47 Gender : Female
Photo Available

753 AMD5810890
Name : ADITYA GOPAL SINHA
Father's Name: GOPAL SINHA
House Number : 102 KAVERI BLDG
Age : 26 Gender : Male
Photo Available

754 AMD2860344
Name : Gopal Krishna Nandkishor Prasad Sinha
Father's Name: Nandkishor Prasad Sinha
House Number : 102 KAVERI BSNL STAFF
Age : 57 Gender : Male
Photo Available

755 TMF2609790
Name : Neha Nitin Chauhan
Husband's Name: Nitin Chauhan
House Number : 201 KAVERI BSNL STAFF
Age : 47 Gender : Female
Photo Available

756 AMD5107438
Name : Humnaaz Siddiqui
Father's Name: ABDUL ALEEM SIDDIQUI
House Number : 204 Kaveri,
Age : 27 Gender : Female
Photo Available

757 AMD5107354
Name : Rahimunnisa Siddiqui
Mother's Name: Karimunnisa Siddiqui
House Number : 204, Kaveri
Age : 29 Gender : Female
Photo Available

758 AMD5097837
Name : KARIMUNNISA SIDDIQUI
Husband's Name: ABDUL ALEEM SIDDIQUI
House Number : 204,KAVERI,BSNLOFFICER
Age : 62 Gender : Female
Photo Available

759 AMD3613361
Name : ANJALI RAJABHAU BARGALE
Husband's Name: RAJABHAU BARGALE
House Number : 301
Age : 54 Gender : Female
Photo Available

760 AMD3613353
Name : REVATI RAMBHAU BARGALE
Father's Name: RAMBHAU BARGALE
House Number : 301
Age : 31 Gender : Female
Photo Available

761 UEE5169339
Name : Enupreet Kaur
Others: Manoj Magdum
House Number : 301 KAVERI BUILDING
Age : 54 Gender : Male
Photo Available

762 UEE5607254
Name : Manjit Singh
Father's Name: Prithi Pal Singh
House Number : 301 KAVERI BUILDING
Age : 58 Gender : Male
Photo Available

763 AMD3799996
Name : Rohan Rajabhau Bargale
Father's Name: Rajabhau Bargale
House Number : B-301
Age : 36 Gender : Male
Photo Available

764 AMD3800000
Name : Rajabhau Sidramappa Bargalle
Father's Name: Sidramappa Bargalle
House Number : B-301
Age : 65 Gender : Male
Photo Available

765 AMD5692736
Name : SANTHOSH NAIR
Father's Name: Purushothaman NAIR
House Number : 302 KAVERI
Age : 58 Gender : Male
Photo Available

766 AMD5692751
Name : SHEELA NAIR
Husband's Name: SANTHOSH NAIR
House Number : 302 KAVERI
Age : 55 Gender : Female
Photo Available

767 AMD4995635
Name : Sreejit Santhosh Nair
Father's Name: Santhosh Nair
House Number : 302,Kaveri Apartment
Age : 30 Gender : Male
Photo Available

768 AMD5703798
Name : SWETA NAIR
Father's Name: SANTHOSH NAIR
House Number : KAVERI 302
Age : 26 Gender : Female
Photo Available

769 AMD5810866
Name : BABAN SHAMRAO LASWANTE
Father's Name: SHAMRAO LASWANTE
House Number : 402 KAVERI BLDG
Age : 56 Gender : Male
Photo Available

770 AMD5810775
Name : NILIMA BABAN LASWANTE
Husband's Name: BABAN LASWANTE
House Number : 402 KAVERI BLDG
Age : 51 Gender : Female
Photo Available

771 AMD5810783
Name : RUCHITA BABAN LASWANTE
Father's Name: BABAN LASWANTE
House Number : 402 KAVERI BLDG
Age : 24 Gender : Female
Photo Available

772 AMD5705868
Name : Mansi Farkade
Father's Name: Chandrakant Farkade
House Number : 404 Kaveri
Age : 25 Gender : Female
Photo Available

773 TMF3731288
Name : HARDIK SANJAY SINGH
Father's Name: SANJAY SINGH
House Number : 502 D KAVERI BSNL
Age : 30 Gender : Male
Photo Available

774 AMD5148507
Name : Kishore
Father's Name: Shyam
House Number : 601, Kaveri Building
Age : 29 Gender : Male
Photo Available

775 ROL3865755
Name : Anshuman Santosh kumar Dwivedi
Father's Name: Santosh kumar Dwivedi
House Number : 602 KAVERI B S N L
Age : 39 Gender : Male
Photo Available

776 TMF2609782
Name : Nitin Shridhar Chavan
Father's Name: Shridhar Chauhan
House Number : D 201 2 BSNL STAFF
Age : 52 Gender : Male
Photo Available

777 AMD5145271
Name : Makrand Farkade
Father's Name: Chandrakant Farkade
House Number : 404, Type4 Kaveri
Age : 31 Gender : Male
Photo Available

778 AMD6051072
Name : Richa Gopal Sinha
Father's Name: GOPAL KRISHNA SINHA
House Number : QTR No. 102, Type IV, Kaveri
Age : 30 Gender : Female
Photo Available

779 AMD5647151
Name : Shanta Govind Garde
Husband's Name: Govind Garde
House Number : Ã,-1
Age : 79 Gender : Female
Photo Available

780 AMD5094446
Name : MIHIR VIMAL KANDOI
Father's Name: VIMAL KANDOI
House Number : 19, AMRUT SAGAR,
Age : 27 Gender : Male
Photo Available

781 AMD5051818
Name : SUCHITA ANIL KUMAR SINGH
Father's Name: ANIL KUMAR SINGH
House Number : B24 SAINATH APARTMENT
Age : 29 Gender : Female
Photo Available

782 AMD5092341
Name : Kunal Balchand Jain
Father's Name: Balchand Jain
House Number : 202 Dipti Corals
Age : 33 Gender : Male
Photo Available

783 AMD5139993
Name : Abhijeet Solke
Father's Name: Nitin Solke
House Number : Flat no 202
Age : 36 Gender : Male
Photo Available

784 AMD5094503
Name : Amruta Valji Patel
Husband's Name: Valji Patel
House Number : C - 301, Noble Woods
Age : 64 Gender : Female
Photo Available

785 AMD5094412
Name : Ramesh Valji Patel Patel
Father's Name: Valji Patel
House Number : C - 301, Noble Woods
Age : 45 Gender : Male
Photo Available

786 AMD5094404
Name : Sheetal Ramesh Patel
Husband's Name: Ramesh Patel
House Number : C - 301, Noble Woods
Age : 42 Gender : Female
Photo Available

787 AMD6001325
Name : BHANUKUMAR PANIKAL
Father's Name: VAMAN PANIKAL
House Number : 904-A
Age : 68 Gender : Male
Photo Available

788 AMD2036283
Name : Rashmin Lalji Shah
Father's Name: Lalji Shah
House Number : 702
Age : 43 Gender : Male
Photo Available

789 FCS2791598
Name : Komal Gokul Dagha
Father's Name: Gokul Dagha
House Number : 702
Age : 43 Gender : Female
Photo Available

790 AMD5869052
Name : Ruchi Mahadev Jhawar
Father's Name: Mahadev Jhawar
House Number : Flat no. 501, Dip Ma
Age : 29 Gender : Female
Photo Available

791 AMD5920574
Name : Meenakshi Mahadev Jhawar
Father's Name: Mahadevprasad Jhawar
House Number : 501 Dip Mani Bldg, Plot No. 8
Age : 35 Gender : Female
Photo Available

792 AMD5936935
Name : Aniket Mall Lodha
Father's Name: Hemantmall Lodha
House Number : 85-403 4th Floor Dipmani Bldg
Age : 21 Gender : Male
Photo Available

793 AMD5936687
Name : Neelam Lodha
Husband's Name: Hemantmall Lodha
House Number : 85-403 4th Floor Dipmani Bldg
Age : 49 Gender : Female
Photo Available

794 AMD5936869
Name : Anushka Lodha
Father's Name: Hemantmall Lodha
House Number : 85-403 4th Floor Dipmani Bldg
Age : 26 Gender : Female
Photo Available

795 AMD5938295
Name : JAINAM JAIN
Mother's Name: RANJANA JAIN
House Number : 303 Dip Mani
Age : 20 Gender : Male
Photo Available

796 AMD5142864
Name : Vidhi Patel
Father's Name: Jagdish Patel
House Number : 302, DIP MANI
Age : 26 Gender : Female
Photo Available

797 CMB0340257
Name : Ashok Ladulal Jain
Father's Name: Ladulal Jain
House Number : 703, Dipmani,
Age : 42 Gender : Male
Photo Available

798 AMD6035877
Name : SHEELA NAYAK
Husband's Name: JAYARAM NAYAK
House Number : APARTMENT 08
Age : 55 Gender : Female
Photo Available

799 AMD6036289
Name : Aakanksha Rangnekar
Mother's Name: Jayashri Rangnekar
House Number : 1110
Age : 34 Gender : Female
Photo Available

800 AMD6036164
Name : Jayaram Nayak
Father's Name: Vittal Nayak
House Number : 46703, APT-08
Age : 62 Gender : Male
Photo Available

SUMMARY OF ELECTORS

A) NUMBER OF ELECTORS

		Roll Type	Roll Identification	NUMBER OF ELECTORS			
				Male	Female	Third Gender	Total
I	Original	Mother Roll	Draft Electoral Roll prepared under Special Intensive Revision - 2026	376	424	0	800
				376	424	0	800

Issued by Electoral Registration Office

No. and name of sections in the part

1-Panchshil B 1 Plot No. 81 J B Nagar, Rajasthan CHS Plot No.81 Andheri East
2-Panchshil B 2 Plot No. 81 J B Nagar, Rajasthan CHS Plot No.81 Andheri East
3-Nargis Bunglow, Shriniwas Bagaraka Road, J B Nagar Andheri East
4-Jagir Apartment, Shriniwas Bagaraka Road, J B Nagar Andheri East
5-Vandana CHS, Shriniwas Bagaraka Road, J B Nagar, Nea rRajasthan CHS Andheri East
6-Varsha Building, Shriniwas Bagaraka Road, J B Nagar, Near rajasthan CHS Andheri East
7-Shilpu CHS Bamanapuri Village, Shriniwas Bagaraka Road, J B Nagar, Near rajasthan CHS Andheri East
8-Shilpu Society B. Wing, Shriniwas Bagaraka Road, J B Nagar, Near rajasthan CHS Andheri East
9-Mohota Building Plot No. 95 J B Nagar, Rajasthan CHS Plot No.95 Andheri East
10-Mohota Building Plot No. 95 J B Nagar, Rajasthan CHS Plot No.95 Andheri East
11-Radhika Building B. J B Nagar, Rajasthan CHS Plot No.96 Andheri East
12-Radhika Building A. J B Nagar, Rajasthan CHS Plot No.96 Andheri East
13-Lodhabhavan Plot No. 97 A. J B Nagar, Rajasthan CHS Plot No.97 Andheri East
14-Rajasthan Society Chawl. J B Nagar, Near Goyanka Hall Andheri East
15-Amar Kunj J B Nagar, Rajasthan CHS Plot no. 72 Andheri East
16-Parizad Plot No. 82 J B Nagar, Rajasthan CHS Plot no. 82 Andheri East
17-Satyanivas A Wing Plot No. 83 J B Nagar, Rajasthan CHS Plot no. 83 Andheri East
18-Satyanivas B. Ving. J B Nagar, Rajasthan CHS Plot no. 85 Andheri East
19-Manikunj Plot No. 85 J B Nagar, Rajasthan CHS Plot no. 86 Andheri East
20-Dadhich House Plot No. 86 J B Nagar, Rajasthan CHS Plot no. 86 Andheri East
21-Giri Apartment B Plot No. 88 J B Nagar, Rajasthan CHS Plot no. 86 Andheri East
22-Giri Apartment A. Plot No. 88 J B Nagar, Rajasthan CHS Plot no. 86 Andheri East
23-Ramnath Kadiya Chawl. J B Nagar, Bamanapuri Village Andheri East
24-Shanti Sadan Plot No. 10 J. B Nagar, Rajasthan CHS Plot no. 10 Andheri East
25-Nargis Compound, Shri Bagarka Road, J B Nagar Andheri East
26-Shilpu Apartment Shri Bagarka Road Near Rajasthan CHS J B Nagar Andheri East
27-Pragati. CHS J. B Nagar, Vayarales road Goyal Hospital Front Andheri East
28-Ayushi Building "bi"nivas, Shriniwas Bagaraka Road, J B Nagar Andheri East
29-Nargis Bangal, Shriniwas Bagaraka Road, J B Nagar Andheri East
30-Shriniwas Chawl No. 1, Shriniwas Bagaraka Road, J B Nagar Andheri East
31-Panchshil Nagar, Shriniwas Bagaraka Road, J B Nagar Andheri East
32-Riddhi Sidhdi"ratna Apartamet"bi", Shriniwas Bagaraka Road, J B Nagar Andheri East
33-Ayushi Apartment, Shriniwas Bagaraka Road, J B Nagar Andheri East
34-Sainath Apartment, Shriniwas Bagaraka Road, J B Nagar Andheri East
35-Kaveri B. S. N. L Complex, Shriniwas Bagaraka Road, J B Nagar Andheri East
36-Kaveri B. S. N. L Complex, Shriniwas Bagaraka Road, J B Nagar Andheri East
37-Dip Mani CHSL, J.B.Nagar,Andheri,(E)
999-Overseas Elector