ELECTORAL ROLL 2026 S13 Maharashtra

No. Name and Reservation Status of Assembly Constituency : 167 - VILE PARLE (GEN)	Part No. : 95
No. Name and Reservation Status of Parliamentary Constituency(ies) in which the Assembly Constituency is located : 29 - MUMBAI NORTH CENTRAL (GEN)	

1. Details of Revision

Year of Revision	2026
Qualifying Date	01-10-2026
Type of revision	Special Intensive Revision 2026
Date of Publication	31-08-2026

Roll Identification

Draft Electoral Roll prepared under Special Intensive Revision - 2026

2. Details of part and polling area

No. and name of sections in the part

1-Vora Estate A, Shahaji Raje Road, Near Municial School Vileparle East
2-Vora Estate B, Shahaji Raje Road, Near Municial School Vileparle East
3-Vora Estate C, Shahaji Raje Road, Near Municial School Vileparle East
4-Chauhan Chawl, Shahaji Raje Road, Near Vaishnodevi Mandir Vileparle East
5-Mun. School Out House, Shahaji Raje Road Near Vaishnodevi Mandir Vileparle East
6-Ghanekar House A 5, Shahaji Raje Road, Near Bhuta High School Vileparle East
7-Nivara CHS, Shahaji Raje Road, Near Bhuta High School Vileparle East
8-Nivara Out House, Shahaji Raje Road, Near Bhuta High School Vileparle East
9-Saurabh A, Shahaji Raje Road, Near Municial School Vileparle East
10-SaurabhB, Shahaji Raje Road, Near Municial School Vileparle East
11-Saurabh C, Shahaji Raje Road, Near Municial School Vileparle East
12-Surajben Compound, Shahaji Raje Road, Near Vaishnodevi Mandir Vileparle East
13-Model Building, Shahaji Raje Road, Near Prabodhan Thakare Sports Complex Vileparle East
14-Gurukrushna CHS, Shahaji Raje Road, Near Bhuta High School Vileparle East
15-Shrikrishna Niwas, Shahaji Raje Road, Near Prabodhan Thakare Sports Complex Vileparle East

Main Town or Village	: MUMBAI SUBURBAN
Police Station	: VILE PARLE
Taluka	: ANDHERI
District	: MUMBAI SUBURBAN
Pin code	: 400057

3. Polling Station Details

No. and Name of Polling Station :	Type of Polling Station (Male/Female/General)	General
95 - Shahaji Raje Road, Vile Parle (E) **Address of Polling Station :** UDISE Code 27220400123 Mumbai Public School, Shahaji Raje Municipal Primary School, Ground Floor, Room No 9, Shahaji Raje Marg, Vile Parle East, Mumbai,	Number of Auxiliary Polling Stations in this part :	0

400057		

4. NUMBER OF ELECTORS

Starting Serial No.	Ending Serial No.	Net Electors			
		Male	Female	Third Gender	Total
1	767	375	392	0	767

Issued by Electoral Registration Office

Nazri Naksha



Google Map View



Polling Station Building Front View



Polling Station Front View



Cad View



Key MAP View

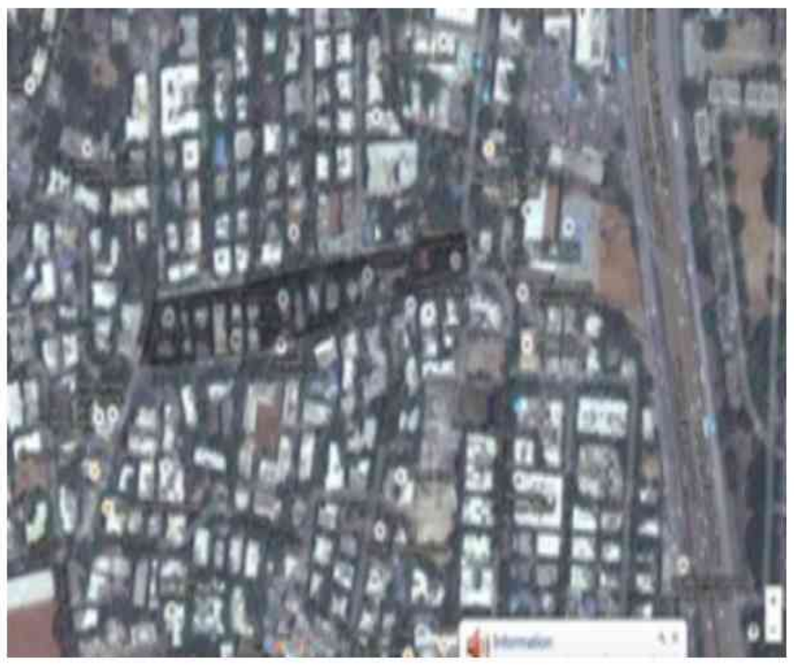

1 AMD3625183
Name : kamalaben himant sing jain
Husband's Name: himant sing jain
House Number :
Age : 74 Gender : Female
Photo Available

2 AMD3625175
Name : mukesh himant sing jain
Father's Name: himant sing jain
House Number :
Age : 45 Gender : Male
Photo Available

3 AMD3625167
Name : shailendra himant sing jain
Father's Name: himant sing jain
House Number :
Age : 43 Gender : Male
Photo Available

4 AMD5845953
Name : Priya Rajendra Bhargav
Father's Name: Rajendra Bhargav
House Number : C-8, Second Floor, V
Age : 34 Gender : Female
Photo Available

5 AMD5677380
Name : Chandrakant Shantilal Shah
Father's Name: Shantilal Shah
House Number : T 1
Age : 78 Gender : Male
Photo Available

6 AMD5677398
Name : Bharti Chandrakant Shah
Husband's Name: Chandrakant Shah
House Number : T 1
Age : 73 Gender : Female
Photo Available

7 KNF1125087
Name : Rajesh Mukundbhai Vagela
Father's Name: Mukundbhai Vagela
House Number : T 1
Age : 47 Gender : Male
Photo Available

8 XWC0188967
Name : Falguni Haren Desai
Father's Name: Haren Desai
House Number : 601, Kushal Apartment,
Age : 61 Gender : Female
Photo Available

9 AMD2838498
Name : Priti Rajesh Waghela
Husband's Name: Rajesh Waghela
House Number : A/2
Age : 46 Gender : Female
Photo Available

10 XWC1077924
Name : Sagar Harendra Desai
Father's Name: Harendra Desai
House Number : 601 KUSHAL APARTMENT
Age : 40 Gender : Male
Photo Available

11 AMD0304923
Name : Mukundbhai Magan Bhai Vagela
Father's Name: Magan Bhai Vagela
House Number : T-2
Age : 73 Gender : Male
Photo Available

12 AMD0304931
Name : Jayashri Mukundbhai Vagela
Husband's Name: Mukundbhai Vagela
House Number : T-2
Age : 70 Gender : Female
Photo Available

13 KNF1140797
Name : Kinjal Dhirendra Doppi
Father's Name: Dhirendra Doppi
House Number : A 4
Age : 43 Gender : Female
Photo Available

14 AMD5677414
Name : Dhirendra Harilal Doshi
Father's Name: Harilal Doshi
House Number : T 4
Age : 72 Gender : Male
Photo Available

15 AMD5677513
Name : Chetna Dhirendra Doshi
Husband's Name: Dhirendra Doshi
House Number : T 4
Age : 71 Gender : Female
Photo Available

16 AMD5677422
Name : Umesh Anant Kulkarni
Father's Name: Anant Kulkarni
House Number : P 6
Age : 72 Gender : Male
Photo Available

17 AMD5677430
Name : Urmila Umesh Kulkarni
Husband's Name: Umesh Kulkarni
House Number : P 6
Age : 67 Gender : Female
Photo Available

18 KNF1127414
Name : Vasantbhai Prabhudas Darji
Father's Name: Prabhudas Darji
House Number : A/7 KUSHAL APARTMENT
Age : 73 Gender : Male
Photo Available

19 AMD2073419
Name : Bipin Sadanand Palekar
Father's Name: SADANAND PALEKAR
House Number : 101
Age : 62 Gender : Male
Photo Available

20 KNF1127406
Name : Manjulaben Vasantbhai Darji
Husband's Name: Vasantbhai Darji
House Number : A/7 KUSHAL APARTMENT
Age : 72 Gender : Female
Photo Available

21 AMD3625142
Name : Riken Kalpesh Parmar
Father's Name: Kalpesh Parmar
House Number : A302
Age : 36 Gender : Male
Photo Available

22 AMD5324843
Name : Nitin Kantilal Rajguru
Father's Name: Kantilal Rajguru
House Number : P 9
Age : 71 Gender : Male
Photo Available

23 AMD3807674
Name : Mitesh Umesh Doshi
Father's Name: Umesh Doshi
House Number : A/11
Age : 38 Gender : Male
Photo Available

24 AMD3807682
Name : Bhavin Umesh Doshi
Father's Name: Umesh Doshi
House Number : A/11
Age : 33 Gender : Male
Photo Available

25 AMD5872387
Name : Heer Yogesh Shah
Father's Name: Yogesh Shah
House Number : A-603,Kushal Apartme
Age : 21 Gender : Female
Photo Available

26 AMD5013685
Name : Nikita Doshi
Husband's Name: Mitesh Doshi
House Number : A/11 VORA ESTATE
Age : 35 Gender : Female
Photo Available

27 AMD5135868
Name : MAHENDRA VARMA
Father's Name: RADHESHYAM VARMA
House Number : B/11 VORA ESTATE
Age : 58 Gender : Male
Photo Available

28 AMD5134663
Name : JAYESH VARMA
Father's Name: MAHENDRA VARMA
House Number : B-11 VORA ESTATE
Age : 36 Gender : Male
Photo Available

29 AMD5136023
Name : ANJU VARMA
Husband's Name: MAHENDRA VARMA
House Number : B-11, VORA ESTATE,
Age : 54 Gender : Female
Photo Available

30 AMD5324884
Name : Umesh Kantilal Doshi
Father's Name: Kantilal Doshi
House Number : P 11
Age : 67 Gender : Male
Photo Available

31 AMD5324892 Name : Neeta Umesh Doshi Husband's Name: Umesh Doshi House Number : P 11 Age : 59 Gender : Female Photo Available	32 AMD5324900 Name : Vandana Giridhar Asrani Husband's Name: Giridhar Asrani House Number : Du 17 Age : 68 Gender : Female Photo Available	33 KNF1126887 Name : Kamlaben Kantilal Parmar Husband's Name: Kantilal Parmar House Number : Du 18 Age : 79 Gender : Female Photo Available
34 AMD2073427 Name : Binda Bipin Palekar Husband's Name: Bipin Palekar House Number : 101/a Age : 58 Gender : Female Photo Available	35 AMD2838399 Name : abhishek bipin palekar Father's Name: bipin palekar House Number : 101/a Age : 33 Gender : Male Photo Available	36 AMD3878634 Name : Divam Ashok Parmar Father's Name: Ashok Parmar House Number : A/201 Age : 27 Gender : Male Photo Available
37 AMD3625134 Name : KRUPALI KALPESH PARMAR Father's Name: KALPESH PARMAR House Number : A/302 Age : 31 Gender : Female Photo Available	38 AMD3020237 Name : Bharti Nemchand Shah Husband's Name: Nemchand Shah House Number : 401 Age : 58 Gender : Female Photo Available	39 AMD3020260 Name : Jayesti Ashok Shah Husband's Name: Ashok Shah House Number : 401 Age : 43 Gender : Female Photo Available
40 AMD3020278 Name : Ashok Nemchand Shah Father's Name: Nemchand Shah House Number : 401 Age : 44 Gender : Male Photo Available	41 AMD3020245 Name : Vijay Nemchand Shah Father's Name: Nemchand Shah House Number : 401 Age : 41 Gender : Male Photo Available	42 AMD3020252 Name : Pratik Nemchand Shah Father's Name: Nemchand Shah House Number : 401 Age : 39 Gender : Male Photo Available
43 AMD3693207 Name : Sneha Pratik Shah Husband's Name: Pratik Shah House Number : A-401 Age : 40 Gender : Female Photo Available	44 AMD3693215 Name : Riddhi Vijay Shah Husband's Name: Vijay Shah House Number : A-401 Age : 38 Gender : Female Photo Available	45 AMD5096086 Name : RASIKLAL DHRUV Father's Name: PRANJIVANDAS DHRUV House Number : 402, KUSHAL APT, Age : 85 Gender : Male Photo Available
46 AMD3693231 Name : Swathi Ranganathan Subramanian Husband's Name: Ranganathan Subramanian House Number : 404 Age : 42 Gender : Female Photo Available	47 AMD3693249 Name : Hariharan Ranganathan Subramanian Father's Name: Ranganathan Subramanian House Number : A/404 Age : 47 Gender : Male Photo Available	48 AMD3693256 Name : Ranganathan Chelakara Subramanian Father's Name: Chelakara Subramanian House Number : A/404 Age : 47 Gender : Male Photo Available
49 AMD5804687 Name : PREMA Husband's Name: SUBRAMANIAN House Number : A/404 KUSHAL APARTMENT Age : 73 Gender : Female Photo Available	50 AMD3745635 Name : Yashwant Himmat Singh Jain Father's Name: Himmat Singh Jain House Number : 504 Age : 47 Gender : Male Photo Available	51 AMD3625159 Name : Shilpa Yashvant Jain Husband's Name: Yashvant Jain House Number : A504 Age : 47 Gender : Female Photo Available
52 AMD3745650 Name : Yogesh Ramjibhai Shah Father's Name: Ramjibhai Shah House Number : A603 Age : 51 Gender : Male Photo Available	53 AMD3745643 Name : Bhavna Yogesh Shah Husband's Name: Yogesh Shah House Number : A603 Age : 49 Gender : Female Photo Available	54 AMD3923851 Name : Ajjay Mahendra Mehta Father's Name: Mahendra Mehta House Number : A/604 Age : 62 Gender : Male Photo Available
55 AMD3923869 Name : Shrey Ajjay Mehta Father's Name: Ajjay Mehta House Number : A/604 Age : 33 Gender : Male Photo Available	56 AMD3693223 Name : Mahendrakumar Bavchand Mehta Father's Name: Bavchand Mehta House Number : A-604 Age : 83 Gender : Male Photo Available	57 AMD5983754 Name : Vrunda Dattatray Joshi Mother's Name: Shobha kulkarni House Number : A 503, KUSHAL APPARTMENT, VOR Age : 75 Gender : Female Photo Available
58 TDW5422506 Name : Rajashree Nilkanth Shrikhande Father's Name: Nilkanth Shrikhande House Number : A/501, KUSHAL APARTMENT Age : 60 Gender : Female Photo Available	59 AMD5994983 Name : PAL RAJESH WAGHELA Father's Name: RAJESH MUKUNBHAI WAGHELA House Number : A/2, VORA ESTATE Age : 22 Gender : Female Photo Available	60 AMD6012249 Name : BABITA RAMESH GUPTA Husband's Name: RAMESH GUPTA House Number : 18/4 GURU PRASAD BLDG Age : 41 Gender : Female Photo Available

61 KNF1304203
Name : Kanchan Kishor Shah
Husband's Name: Kishor Shah
House Number : T 4
Age : 55 Gender : Female
Photo Available

62 KNF1302637
Name : Abdukalim Maqbul Manihar
Father's Name: Maqbul Manihar
House Number : T 4bi
Age : 60 Gender : Male
Photo Available

63 KNF1304435
Name : Savita Ganpat Lotlikar
Husband's Name: Ganpat Lotlikar
House Number : T 5
Age : 84 Gender : Female
Photo Available

64 AMD5324942
Name : Govind Ganpat Lotlikar
Father's Name: Ganpat Lotlikar
House Number : T 5
Age : 51 Gender : Male
Photo Available

65 AMD2660157
Name : Rishita Vipul Gandhi
Father's Name: Vipul Gandhi
House Number : B 7
Age : 34 Gender : Female
Photo Available

66 AMD3625191
Name : SHUCHIT VIPUL GANDHI
Father's Name: VIPUL GANDHI
House Number : B-7
Age : 30 Gender : Male
Photo Available

67 AMD5324991
Name : Vipul Chinubhai Gandhi
Father's Name: Chinubhai Gandhi
House Number : P 7
Age : 61 Gender : Male
Photo Available

68 AMD5325006
Name : Roopa Vipul Gandhi
Husband's Name: Vipul Gandhi
House Number : P 7
Age : 60 Gender : Female
Photo Available

69 AMD5677521
Name : Suryaben Arvind Bhai Shah
Husband's Name: Arvind Bhai Shah
House Number : P 8
Age : 86 Gender : Female
Photo Available

70 KNF1300565
Name : Mona Arvind Bhai Shah
Father's Name: Arvind Bhai Shah
House Number : P 8
Age : 59 Gender : Female
Photo Available

71 AMD5677539
Name : Sushma Arvind Bhai Shah
Father's Name: Arvind Bhai Shah
House Number : P 8
Age : 59 Gender : Female
Photo Available

72 AMD5325030
Name : BELA ARVIND BHAI SHAH
Father's Name: ARVIND BHAI SHAH
House Number : P 8
Age : 55 Gender : Female
Photo Available

73 KNF1300557
Name : Tinvikal Arvind Bhai Shah
Father's Name: Arvind Bhai Shah
House Number : P 8
Age : 50 Gender : Female
Photo Available

74 AMD3020336
Name : Sneha Vikram Panchal
Husband's Name: Vikram Panchal
House Number : B 13
Age : 40 Gender : Female
Photo Available

75 KNF1126978
Name : Dayalal Kasturchand Panchal
Father's Name: Kasturchand Panchaal
House Number : Du 13
Age : 70 Gender : Male
Photo Available

76 KNF1126994
Name : Hansaben Dayalal Panchal
Husband's Name: Dayalal Panchaal
House Number : Du 13
Age : 61 Gender : Female
Photo Available

77 KNF1128149
Name : Vikram Kumar Dayalal Panchal
Father's Name: Dayalal Panchal
House Number : P 13
Age : 43 Gender : Male
Photo Available

78 AMD2660165
Name : Sandeep Sadanand Bandivadekar
Father's Name: Sadanand Bandivadekar
House Number : Du-15
Age : 62 Gender : Male
Photo Available

79 AMD2660173
Name : Sayali Sandeep Bandivadekar
Husband's Name: Sandeep Bandivadekar
House Number : Du-15
Age : 57 Gender : Female
Photo Available

80 AMD3625209
Name : Khushboo Tushar Fofaria
Father's Name: Tushar Fofaria
House Number : B-17
Age : 31 Gender : Female
Photo Available

81 AMD5677547
Name : Tushar Jayantilal Fofariya
Father's Name: Jayantilal Fofariya
House Number : Du 17
Age : 64 Gender : Male
Photo Available

82 AMD0305523
Name : Meena Tushar Fofariya
Husband's Name: Tushar Fofariya
House Number : Du 17
Age : 61 Gender : Female
Photo Available

83 AMD0305486
Name : Sunil Manohar Lal Modi
Father's Name: Manohar Lal Modi
House Number : 31 MAHADEV DARSHAN
Age : 69 Gender : Male
Photo Available

84 AMD0305496
Name : Ila Sunil Modi
Husband's Name: Sunil Modi
House Number : 31, MAHADEV DARSHAN
Age : 66 Gender : Female
Photo Available

85 AMD2660140
Name : Ashok Dhanraj Parmar
Father's Name: Dhanraj Parmar
House Number : A/201 KUSHAL APARTMENT
Age : 59 Gender : Male
Photo Available

86 AMD0305226
Name : Tara Ashok Parmar
Husband's Name: Ashok Parmar
House Number : A/201 KUSHAL APARTMENT
Age : 56 Gender : Female
Photo Available

87 AMD3091055
Name : Sagar Kishor Shah
Father's Name: Kishor Shah
House Number : C 401
Age : 35 Gender : Male
Photo Available

88 AMD0305288
Name : Kishor Arjun Shah
Father's Name: Arjun Shah
House Number : C- 401
Age : 60 Gender : Male
Photo Available

89 AMD3091063
Name : Jinita Sagar Shah
Husband's Name: Sagar Shah
House Number : C/401
Age : 35 Gender : Female
Photo Available

90 AMD2660181
Name : Neel Fofaria
Father's Name: Tushar Fofaria
House Number : 11/17
Age : 36 Gender : Male
Photo Available

91 KNF1138106
Name : Khajabi Chand Patel
Husband's Name: Chand Patel
House Number : PUMP ROOM
Age : 69 Gender : Female
Photo Available

92 KNF1138155
Name : Begum Chand Patel
Father's Name: Chand Patel
House Number : PUMP ROOM
Age : 37 Gender : Female
Photo Available

93 AMD5728696
Name : HEENA PATEL
Husband's Name: HAJI ALI PATEL
House Number : VIRESHWAR CHAMBER COMP
Age : 27 Gender : Female
Photo Available

94 KNF1135565
Name : Hazi Chand Patel
Father's Name: Chand Patel
House Number : 1
Age : 39 Gender : Male
Photo Available

95 AMD5677364
Name : Tejpal Krishna Pujari
Father's Name: Krishna Pujari
House Number : T 1
Age : 71 Gender : Male
Photo Available

96 AMD5677372
Name : Suresh Krishna Pujari
Father's Name: Krishna Pujari
House Number : T 1
Age : 68 Gender : Male
Photo Available

97 AMD5797105
Name : Ayush Gada
Father's Name: Manish Gada
House Number : C/3 VORA ESTATE
Age : 26 Gender : Male
Photo Available

98 AMD5677604
Name : Dhiren Meghji Gada
Father's Name: Meghji Gada
House Number : T 3
Age : 58 Gender : Male
Photo Available

99 AMD5677596
Name : Manish Meghji Gada
Father's Name: Meghji Gada
House Number : T 3
Age : 57 Gender : Male
Photo Available

100 KNF1128180
Name : Akruti Dhiren Gada
Husband's Name: Dhiren Gada
House Number : T 3
Age : 49 Gender : Female
Photo Available

101 AMD0305654
Name : Ajay Anilkant Narechemia
Father's Name: Anilkant Narechemia
House Number : P-4
Age : 63 Gender : Male
Photo Available

102 AMD0305664
Name : Reeta Ajaykumar Narechania
Husband's Name: Ajaykumar Narechania
House Number : P-5
Age : 61 Gender : Female
Photo Available

103 AMD3091071
Name : Siddhanth Shyam Pujari
Father's Name: Shyam Pujari
House Number : 6
Age : 34 Gender : Male
Photo Available

104 AMD3807690
Name : Shivani Shyam Pujari
Father's Name: Shyam Pujari
House Number : C/6
Age : 29 Gender : Female
Photo Available

105 KNF1140995
Name : Shyam Gopal Pujari
Father's Name: Gopal Pujari
House Number : P 6
Age : 67 Gender : Male
Photo Available

106 KNF1143734
Name : Narendra Gopal Pujari
Father's Name: Gopal Pujari
House Number : P 6
Age : 63 Gender : Male
Photo Available

107 KNF1145135
Name : Surendra Gopal Pujari
Father's Name: Gopal Pujari
House Number : P 6
Age : 58 Gender : Male
Photo Available

108 AMD5677612
Name : Ravi Gopal Pujari
Father's Name: Gopal Pujari
House Number : P 6
Age : 52 Gender : Male
Photo Available

109 AMD0305694
Name : CHANDRAVATHI SHYAM PUJARI
Father's Name: Shyam Pujari
House Number : P-6
Age : 56 Gender : Female
Photo Available

110 AMD3841996
Name : Pallavi Prasad Matkar
Husband's Name: Prasad Matkar
House Number : C - 301
Age : 38 Gender : Female
Photo Available

111 AMD3807708
Name : Jayshshri Chandrakant Matkar
Husband's Name: Chandrakant Matkar
House Number : C/301
Age : 70 Gender : Female
Photo Available

112 AMD3807732
Name : Prasad Chandrakant Matkar
Father's Name: Chandrakant Matkar
House Number : C/301
Age : 42 Gender : Male
Photo Available

113 AMD3807716
Name : Chandrakant Anant Matkar
Father's Name: Anant Matkar
House Number : C-301
Age : 76 Gender : Male
Photo Available

114 AMD3807724
Name : Manthan Kishor Shah
Father's Name: Kishor Shah
House Number : C/401
Age : 28 Gender : Male
Photo Available

115 AMD5097621
Name : SHAILI PAREKH
Husband's Name: GAURANG PAREKH
House Number : C 501/502,VORA ESTATE,
Age : 42 Gender : Female
Photo Available

116 AMD6052120
Name : CHANDNI RAJENDRA BHARGAV
Husband's Name: RAJENDRA BHARGAV
House Number : C/8 2ND FLOOR VORA ESTATE
Age : 57 Gender : Female
Photo Available

117 AMD6052096
Name : RAJENDRA MOHANLAL BHARGAV
Father's Name: MOHANLAL BHARGAV
House Number : c/8 2nd floor vora estate
Age : 59 Gender : Male
Photo Available

118 AMD5851928
Name : GAURANG ARUN GURAV
Father's Name: ARUN GURAV
House Number : 202 CHAVAN CHAWL
Age : 23 Gender : Male
Photo Available

119 AMD3923877
Name : Nitesh Digambar Apandkar
Father's Name: Digambar Apandkar
House Number :
Age : 39 Gender : Male
Photo Available

120 AMD2660223
Name : Arundhati Arun Gurav
Husband's Name: Arun Gurav
House Number :
Age : 44 Gender : Female
Photo Available

121 AMD3693280
Name : Abhishek Dattaram Name
Father's Name: Dattaram Name
House Number :
Age : 31 Gender : Male
Photo Available

122 AMD5035399
Name : JANHVI RAHUL GAWADE
Husband's Name: RAHUL GAWADE
House Number : CHAVAN CHAWL
Age : 33 Gender : Female
Photo Available

123 AMD5325212
Name : Jayashri Vasant Pashte
Father's Name: Vasant Pashte
House Number : T 1
Age : 49 Gender : Female
Photo Available

124 AMD3693272
Name : Geeta Prabhakar Baing
Father's Name: Prabhakar Baing
House Number : 03
Age : 35 Gender : Female
Photo Available

125 AMD5325220
Name : Shankar Hari Gurav
Father's Name: Hari Gurav
House Number : T 3
Age : 53 Gender : Male
Photo Available

126 AMD5325238
Name : Swati Shankar Gurav
Husband's Name: Shankar Gurav
House Number : T 3
Age : 51 Gender : Female
Photo Available

127 AMD2939205
Name : Aakanksha Anil Kadam
Husband's Name: Anil Kadam
House Number : 4
Age : 38 Gender : Female
Photo Available

128 AMD3773256
Name : Prajakta Dattaram Name
Father's Name: Dattaram Name
House Number : 4
Age : 36 Gender : Female
Photo Available

129 AMD2660207
Name : Hemangi Dattaram Name
Father's Name: Dattaram Name
House Number : 4
Age : 36 Gender : Female
Photo Available

130 KNF1136373
Name : Dattaram Tukaram Name
Father's Name: Tukaram Name
House Number : T 4
Age : 67 Gender : Male
Photo Available

131 KNF1136381
Name : Anita Dattaram Name
Husband's Name: Dattaram Name
House Number : T 4
Age : 61 Gender : Female
Photo Available

132 AMD5325261
Name : Arun Tanaji Gurav
Father's Name: Tanaji Gurav
House Number : T 5
Age : 53 Gender : Male
Photo Available

133 AMD5325279
Name : Sanjay Tanaji Gurav
Father's Name: Tanaji Gurav
House Number : T 5
Age : 50 Gender : Male
Photo Available

134 AMD2660215
Name : Smita Chandrakant Baing
Father's Name: Chandrakant Baing
House Number : 7
Age : 37 Gender : Female
Photo Available

135 AMD2660199
Name : Anagha Laxman Gawde
Father's Name: Laxman Gawde
House Number : 7
Age : 38 Gender : Female
Photo Available

136 AMD5325287
Name : Chandrakant Seetaram Baing
Father's Name: Seetaram Baing
House Number : T 7
Age : 73 Gender : Male
Photo Available

137 AMD5325295
Name : Sangeeta Chandrakant Baing
Husband's Name: Chandrakant Baing
House Number : T 7
Age : 61 Gender : Female
Photo Available

138 KNF1129790
Name : Ajeet Chandrakant Baing
Father's Name: Chandrakant Baing
House Number : T 7
Age : 40 Gender : Male
Photo Available

139 AMD0305929
Name : Latika Laxman Gawde
Husband's Name: Laxman Gawde
House Number : T-8
Age : 63 Gender : Female
Photo Available

140 AMD0305961
Name : Vaishali Shivaji Salunkhe
Husband's Name: Shivaji Salunkhe
House Number : T 9
Age : 57 Gender : Female
Photo Available

141 KNF1131564
Name : Rahul Laxman Gawde
Father's Name: Laxman Gawde
House Number : T-9
Age : 42 Gender : Male
Photo Available

142 AMD5677463
Name : Gangaram Ganpat Kadam
Father's Name: Ganpat Kadam
House Number : T 10
Age : 80 Gender : Male
Photo Available

143 AMD0305991
Name : Rohini Digamber Ampadkar
Father's Name: Digamber Ampadkar
House Number : T-11
Age : 58 Gender : Female
Photo Available

144 KNF1127018
Name : Anil Gangaram Kadam
Father's Name: Gangaram Kadam
House Number : T 12
Age : 39 Gender : Male
Photo Available

145 AMD3932746
Name : Yogesh Digambar Apandkar
Father's Name: Digambar Apandkar
House Number : 102
Age : 36 Gender : Male
Photo Available

146 AMD5027842
Name : RIDDHI NITESH APANDAKAR
Husband's Name: NITESH APANDAKAR
House Number : 102, NEUMEC VINAYAK
Age : 44 Gender : Female
Photo Available

147 AMD5019211
Name : SHOBHA SURESH BHERE
Father's Name: SURESH BHERE
House Number : 104 CHAVAN CHAWL
Age : 58 Gender : Female
Photo Available

148 AMD5018916

Name : SURENDRA SURESH BHERE
Father's Name: SURESH BHERE
House Number : 104 CHAVHAN CHAWL
Age : 36 Gender : Male

Photo Available

149 AMD5176854

Name : Suvarna Jena
Mother's Name: Subhadra Gurav
House Number : 202, Chavan Chawl,
Age : 47 Gender : Female

Photo Available

150 AMD6012264

Name : SHARMILA SHIVAJI KADAM
Husband's Name: SHIVAJI KADAM
House Number : 204/C-1 NEUMEC VINAYAK
Age : 45 Gender : Female

Photo Available

151 AMD6012322

Name : MANDAR SHIVAJI KADAM
Father's Name: SHIVAJI KADAM
House Number : 204/C-1 NEUMEC VINAYAK
Age : 23 Gender : Male

Photo Available

152 AMD3091089

Name : Aanal Ajit Gaikwad
Father's Name: Ajit Gaikwad
House Number : NA
Age : 39 Gender : Male

Photo Available

153 AMD4982500

Name : ABHAY AJIT GAIKWAD
Father's Name: AJIT GAIKWAD
House Number : SHAHAJI RAJE MUNICIPAL
Age : 45 Gender : Male

Photo Available

154 AMD3807740
Name : Deepak Arun Ghanekar
Father's Name: Arun Ghanekar
House Number :
Age : 29 Gender : Male
Photo Available

155 AMD5325345
Name : Arun Ganpat Ghanekar
Father's Name: Ganpat Ghanekar
House Number : T 1
Age : 58 Gender : Male
Photo Available

156 AMD5325352
Name : Aruna Arun Ghanekar
Husband's Name: Arun Ghanekar
House Number : T 1
Age : 51 Gender : Female
Photo Available

157 AMD5811872
Name : ROSHAN SANJAYKUMAR JAIN
Father's Name: SANJAYKUMAR JAIN
House Number : 5 GHANEKAR HOUSE
Age : 36 Gender : Male
Photo Available

158 AMD3807864
Name : Rajesh Sanjay Jain
Father's Name: Sanjay Jain
House Number : A-5 GHANEKAR HOUSE
Age : 38 Gender : Male
Photo Available

159 AMD0309793
Name : Devendra Gulab Joshi
Father's Name: Gulab Joshi
House Number : 203 RAM GULAB
Age : 67 Gender : Male
Photo Available

160 AZS6514764
Name : anjali sanjaykumar jain
Husband's Name: sanjaykumar jain
House Number : Room No. 5 Ghanekar house
Age : 55 Gender : Female
Photo Available

161 AMD6011373
Name : SHUBHANGI RAJESH JAIN
Husband's Name: RAJESH JAIN
House Number : Room No. 5 Ghanekar House
Age : 39 Gender : Female
Photo Available

162 AMD3091097
Name : Rupali Vinesh Sitaprao
Husband's Name: Vinesh Sitaprao
House Number : 1
Age : 48 Gender : Female
Photo Available

163 AMD3091105
Name : Pravin Namdev Zurange
Father's Name: Namdev Zurange
House Number : 3 A
Age : 39 Gender : Male
Photo Available

164 AMD5325402
Name : Madhavi Narayan Pandurkar
Husband's Name: Narayan Pandurkar
House Number : P 5
Age : 76 Gender : Female
Photo Available

165 AMD3020369
Name : Mayuresh Narayan Pandurkar
Father's Name: Narayan Pandurkar
House Number : T 5
Age : 52 Gender : Male
Photo Available

166 AMD5752928
Name : MAYANK PAMECHA
Father's Name: OMPRAKASH PAMECHA
House Number : 09 NIWARA SOCIETY
Age : 23 Gender : Male
Photo Available

167 AMD5325428
Name : Ambalal Bhawarlal Jain
Father's Name: Bhawarlal Jain
House Number : Du 9
Age : 78 Gender : Male
Photo Available

168 KNF1130400
Name : Keshar Ambalal Jain
Husband's Name: Ambalal Jain
House Number : Du 9
Age : 73 Gender : Female
Photo Available

169 AMD5325436
Name : Omprakash Ambalal Jain
Father's Name: Ambalal Jain
House Number : Du 9
Age : 49 Gender : Male
Photo Available

170 KNF1130392
Name : Priyanka Omprakash Jain
Husband's Name: Omprakash Jain
House Number : Du 9
Age : 45 Gender : Female
Photo Available

171 KNF1138817
Name : Gopal Arjanbhai Rampariya
Father's Name: Arjanbhai Rampariya
House Number : Du 12
Age : 71 Gender : Male
Photo Available

172 KNF1138825
Name : Vijaya Gopal Rampariya
Husband's Name: Gopal Rampariya
House Number : Du 12
Age : 70 Gender : Female
Photo Available

173 AMD2333508
Name : Bharat Kumar Somchand Panchaal
Father's Name: Somchand Panchaal
House Number : 13
Age : 60 Gender : Male
Photo Available

174 AMD2333516
Name : Jesumati Bharat Kumar Panchaal
Husband's Name: Bharat Kumar Panchaal
House Number : 13
Age : 58 Gender : Female
Photo Available

175 AMD3842002
Name : Riddhi Bharat Panchal
Father's Name: Bharat Panchal
House Number : 13
Age : 30 Gender : Female
Photo Available

176 AMD5325477
Name : Prasanna Bhalchandra Kulkarni
Father's Name: Bhalchandra Kulkarni
House Number : Ti 14
Age : 56 Gender : Male
Photo Available

177 AMD5325485
Name : Jyoti Prasanna Kulkarni
Husband's Name: Prasanna Kulkarni
House Number : Ti 14
Age : 54 Gender : Female
Photo Available

178 AMD3020377
Name : Padamja Ashok Naik
Husband's Name: Ashok Naik
House Number : Ti 16
Age : 61 Gender : Female
Photo Available

179 AMD0306218
Name : Ashok Rajaram Naik
Father's Name: Rajaram Naik
House Number : Ti-16
Age : 71 Gender : Male
Photo Available

180 AMD5776778
Name : BHAVYA SHAH
Father's Name: VRAJESH SHAH
House Number : 7/8 NIVARA CHS
Age : 24 Gender : Male
Photo Available

181 KNF1132323
Name : Brajesh Jasawantrai Shah
Father's Name: Jasawantrai Shah
House Number : P 7 8
Age : 50 Gender : Male
Photo Available

182 KNF1132331
Name : Pinki Brajesh Shah
Husband's Name: Brajesh Shah
House Number : P 7 8
Age : 49 Gender : Female
Photo Available

183 AMD5692678
Name : VIRAJ SITAPRAO
Father's Name: VINESH SITAPRAO
House Number : 101 NIWARA SOCIETY
Age : 27 Gender : Male
Photo Available

184 KNF1132422
Name : Parshuram Mahadev Shirsat
Father's Name: Mahadev Shirsat
House Number : 401 NEUMEC NIWARA SOC
Age : 79 Gender : Male
Photo Available

185 AMD5778568
Name : PARTHAV SHAH
Father's Name: VRAJESH SHAH
House Number : 402 SHREE NIWAS
Age : 26 Gender : Male
Photo Available

186 KNF1142694
Name : Swaroopa Sanjay Dhapre
Husband's Name: Sanjay Dhapre
House Number : 2
Age : 46 Gender : Female
Photo Available

187 AMD3020393
Name : Suman Namdev Jhurange
Husband's Name: Namdev Jhurange
House Number : T 2
Age : 56 Gender : Female
Photo Available

188 AMD2025567
Name : Nikunj Bharat Panchaal
Father's Name: Bharat Panchaal
House Number : Kr 13
Age : 35 Gender : Male
Photo Available

189 AMD3625282
Name : NIDHI BELA MADHANI
Mother's Name: BELA MADHANI
House Number :
Age : 33 Gender : Female
Photo Available

190 AMD3693298
Name : Shruti Vilas Sawant
Father's Name: Vilas Sawant
House Number :
Age : 31 Gender : Female
Photo Available

191 AMD3091121
Name : Tejshree Suresh Rane
Husband's Name: Suresh Rane
House Number : A 1
Age : 54 Gender : Female
Photo Available

192 AMD5024435
Name : NISHAY PIYUSH MADHANI
Father's Name: PIYUSH MADHANI
House Number : 201/A SAURABH SOC
Age : 26 Gender : Male
Photo Available

193 AMD4975983
Name : Lalita Chandrakant Madhani
Husband's Name: Chandrakant Madhani
House Number : 201/A, Saurabh Society
Age : 81 Gender : Female
Photo Available

194 AMD4975975
Name : Bela Piyush Madhani
Husband's Name: Piyush Madhani
House Number : 201/A, Saurabh Society
Age : 56 Gender : Female
Photo Available

195 AMD4975934
Name : Chandrakant Rajmal Madhani
Father's Name: Rajmal Madhani
House Number : 201-A, Saurabh Society
Age : 88 Gender : Male
Photo Available

196 AMD4975959
Name : Piyush Chandrakant Madhani
Father's Name: Chandrakant Madhani
House Number : 201-A, Saurabh Society
Age : 61 Gender : Male
Photo Available

197 AMD5829494
Name : Aryan Rajendra Daripkar
Father's Name: Rajendra Daripkar
House Number : B-201,Parle Saurabh CHS
Age : 22 Gender : Male
Photo Available

198 AMD3091147
Name : Kulin Rajesh Shah
Father's Name: Rajesh Shah
House Number : 203
Age : 35 Gender : Male
Photo Available

199 AMD3091139
Name : Srusti Rajesh Shah
Father's Name: Rajesh Shah
House Number : 203
Age : 33 Gender : Female
Photo Available

200 KNF1140615
Name : Rajesh Rasiklal Shah
Father's Name: Rasiklal Shah
House Number : Du 203a
Age : 64 Gender : Male
Photo Available

201 KNF1140607
Name : Rajeshree Rajesh Shah
Husband's Name: Rajesh Shah
House Number : Du 203a
Age : 58 Gender : Female
Photo Available

202 AMD5158522
Name : Jayanti Bangera
Husband's Name: Rama Bangera
House Number : 204/A, Saurabh Bldg
Age : 67 Gender : Female
Photo Available

203 AMD5158373
Name : Jayprasad Bangera
Father's Name: Rama Bangera
House Number : 204/A, Saurabh Bldg
Age : 44 Gender : Male
Photo Available

204 AMD5158530
Name : Savitri Bangera
Father's Name: Rama Bangera
House Number : A/204, Saurabh Bldg
Age : 45 Gender : Female
Photo Available

205 AMD5742606
Name : HEMANSHU PATEL
Father's Name: BABUBHAI PATEL
House Number : C/205, Saurabh Society
Age : 25 Gender : Male
Photo Available

206 AMD5325600
Name : Jaivant Shrikant Khanolkar
Father's Name: Shrikant Khanolkar
House Number : Ti 302
Age : 76 Gender : Male
Photo Available

207 KNF1128289
Name : Ashir Abel Ruban
Father's Name: Abel Ruban
House Number : T A 303
Age : 40 Gender : Male
Photo Available

208 KNF1128271
Name : Aibal Saloman Ruben
Father's Name: Saloman Ruben
House Number : Ti 303
Age : 69 Gender : Male
Photo Available

209 KNF1143783
Name : Reena Aibal Ruben
Husband's Name: Aibal Ruben
House Number : Ti 303
Age : 66 Gender : Female
Photo Available

210 AMD5415823
Name : VIKRAM HEMCHANDRA CHAWALA
Father's Name: HEMCHANDRA CHAWALA
House Number : A/304 SAURABH A CHS
Age : 70 Gender : Male
Photo Available

211 AMD3091154
Name : Monali Mahendra Divekar
Husband's Name: Mahendra Divekar
House Number : 401
Age : 51 Gender : Female
Photo Available

212 AMD5766548
Name : MAHENDRA DIVEKAR
Father's Name: MADHUSUDAN DIVEKAR
House Number : 401/A NEW SAURABH SOC
Age : 53 Gender : Male
Photo Available

213 AMD5088448
Name : rucha mahendra divekar
Father's Name: mahendra divekar
House Number : 401-A, SAURABH NEW SOC
Age : 26 Gender : Female
Photo Available

214 AMD2660280
Name : Priya Pradeep Diwan
Husband's Name: Pradeep Diwan
House Number : E-402
Age : 75 Gender : Female
Photo Available

215 AMD3091113
Name : Aishwarya Nitin Patil
Father's Name: Nitin Patil
House Number : A - 501
Age : 31 Gender : Female
Photo Available

216 AMD2660298
Name : Nimish Nitin Patil
Father's Name: Nitin Patil
House Number : A/501
Age : 34 Gender : Male
Photo Available

217 AMD1573708
Name : Nitin Shantaram Patil
Father's Name: Shantaram Patil
House Number : E 501
Age : 62 Gender : Male
Photo Available

218 AMD1573716
Name : Minal Nitin Patil
Husband's Name: Nitin Patil
House Number : E 501
Age : 60 Gender : Female
Photo Available

219 AMD6006738

Name : NAYANA VIKRAM CHAWALA
Husband's Name: VIKRAM CHAWALA
House Number : FLAT NO A/304 SAURABH A CHS L
Age : 69 Gender : Female

Photo Available

220 AMD6006720

Name : ANKIT VIKRAM CHAWALA
Father's Name: VIKRAM CHAWALA
House Number : FLAT NO.304 SAURABH A CHS LTD
Age : 42 Gender : Male

Photo Available

221 AMD5905468
Name : DISHA DINESH SALVI
Husband's Name: DINESH BALKRISHNA SALVI
House Number : B-303, PARLE SAURABH,
Age : 59 Gender : Female
Photo Available

222 AMD5905476
Name : DIPANTEE DINESH SALVI
Mother's Name: DISHA DINESH SALVI
House Number : B - 303, PARLE SAURABH
Age : 27 Gender : Female
Photo Available

223 AMD3625258
Name : LILESH Parshuram Sawant
Father's Name: Parshuram Sawant
House Number : B-602 SHAKUN
Age : 59 Gender : Male
Photo Available

224 AMD3625266
Name : SNEHA LILESH SAWANT
Husband's Name: LILESH SAWANT
House Number : B-602 SHAKUN
Age : 57 Gender : Female
Photo Available

225 AMD3878642
Name : Prthamesh Lilesh Sawant
Father's Name: Lilesh Sawant
House Number : B-602 SHAKUN
Age : 28 Gender : Male
Photo Available

226 KNF1133933
Name : Bhavna Bhaskar Naik
Husband's Name: Bhaskar Naik
House Number : T 1
Age : 69 Gender : Female
Photo Available

227 KNF1141415
Name : Jitesh Bhaskar Naik
Father's Name: Bhaskar Naik
House Number : T 1
Age : 41 Gender : Male
Photo Available

228 KNF1149020
Name : Deepali Dilip Kolambekar
Husband's Name: Dilip Kolambekar
House Number : T 2
Age : 63 Gender : Female
Photo Available

229 AMD5705629
Name : Vidya Takke
Husband's Name: Vikram Takke
House Number : B/3 Parle Saurabh society
Age : 38 Gender : Female
Photo Available

230 AMD2660330
Name : Vikram Dattaram Takke
Father's Name: Dattaram Takke
House Number : B-3
Age : 46 Gender : Male
Photo Available

231 KNF1144120
Name : Sunanda Dattaram Takke
Husband's Name: Dattaram Takke
House Number : T 3
Age : 70 Gender : Female
Photo Available

232 KNF1144138
Name : Deepanjali Dattaram Takke
Father's Name: Dattaram Takke
House Number : T 3
Age : 44 Gender : Female
Photo Available

233 AMD0306377
Name : Dattaram Laxman Takke
Father's Name: Laxman Takke
House Number : T-3
Age : 71 Gender : Male
Photo Available

234 AMD5677471
Name : Asha Ashok Kolambekar
Husband's Name: Ashok Kolambekar
House Number : T 4
Age : 71 Gender : Female
Photo Available

235 KNF1132737
Name : Lalit Ashok Kolambekar
Father's Name: Ashok Kolambekar
House Number : T 4
Age : 46 Gender : Male
Photo Available

236 KNF1129709
Name : Shobha Chandrakant Satam
Father's Name: Chandrakant Satam
House Number : T 5
Age : 64 Gender : Female
Photo Available

237 KNF1140912
Name : Sharad Shantaram Satam
Father's Name: Shantaram Satam
House Number : T 5
Age : 61 Gender : Male
Photo Available

238 KNF1140920
Name : Savita Sharad Satam
Husband's Name: Sharad Satam
House Number : T 5
Age : 55 Gender : Female
Photo Available

239 AMD3091170
Name : Omkar Uday Khare
Father's Name: Uday Khare
House Number : 101
Age : 31 Gender : Male
Photo Available

240 KNF1134337
Name : Uday Dinkar Khare
Father's Name: Dinkar Khare
House Number : P 101
Age : 65 Gender : Male
Photo Available

241 KNF1134345
Name : Aditi Uday Khare
Husband's Name: Uday Khare
House Number : P 101
Age : 58 Gender : Female
Photo Available

242 AMD2102622
Name : Nisha Tanaji Bhande
Father's Name: Tanaji Bhande
House Number : 103
Age : 35 Gender : Female
Photo Available

243 AMD3091162
Name : Kaustubh Tanaji Bhatade
Father's Name: Tanaji Bhatade
House Number : B103
Age : 32 Gender : Male
Photo Available

244 KNF1129915
Name : Tanaji Laxman Bhatade
Father's Name: Laxman Bhatade
House Number : P 103
Age : 74 Gender : Male
Photo Available

245 KNF1129816
Name : Sangeeta Tanaji Bhatade
Husband's Name: Tanaji Bhatade
House Number : P 103
Age : 56 Gender : Female
Photo Available

246 AMD3020443
Name : Vandana Narayan Tandel
Husband's Name: Narayan tandel
House Number : B 104
Age : 55 Gender : Female
Photo Available

247 AMD5121934
Name : Akash Tandel
Father's Name: Narayan Tandel
House Number : B/104, Parle Saurabh
Age : 27 Gender : Male
Photo Available

248 AMD3878659
Name : Prasad Prashant Tawsalkar
Father's Name: Prashant Tawsalkar
House Number : C - 105
Age : 28 Gender : Male
Photo Available

249 AMD3878667
Name : Aditya Rajendra Daripkar
Father's Name: Rajendra Daripkar
House Number : B/201
Age : 27 Gender : Male
Photo Available

250 AMD5325642
Name : Suhasini Tanaji Daripkar
Husband's Name: Tanaji Daripkar
House Number : Du 201
Age : 81 Gender : Female
Photo Available

251 KNF1125038
Name : Aparna Rajendra Daripkar
Husband's Name: Rajendra Daripkar
House Number : Du 201
Age : 52 Gender : Female
Photo Available

252 AMD2660348
Name : Rajendra Tanaji Daripkar
Father's Name: Tanaji Daripkar
House Number : Du-201
Age : 60 Gender : Male
Photo Available

253 KNF1138965
Name : Mangesh Rajaram Sawant
Father's Name: Rajaram Sawant
House Number : Du 203
Age : 60 Gender : Male
Photo Available

254 KNF1138973
Name : Pramodini Mangesh Sawant
Husband's Name: Mangesh Sawant
House Number : Du 203
Age : 59 Gender : Female
Photo Available

255 AMD5709050
Name : ABHINAY KADAM
Father's Name: AVINASH KADAM
House Number : 302/B SOURABH APARTMENT
Age : 24 Gender : Male
Photo Available

256 AMD4974804
Name : Amey Avinash Kadam
Father's Name: Avinash Kadam
House Number : 302/B,Saurabh Apartment
Age : 27 Gender : Male
Photo Available

257 AMD4991030
Name : Yuganti Rajendra Pawar
Father's Name: Rajendra Pawar
House Number : C/302, Saurabh Soc
Age : 29 Gender : Female
Photo Available

258 KNF1131614
Name : AVINASH JAYARAM KADAM
Father's Name: JAYARAM KADAM
House Number : Ti 302
Age : 61 Gender : Male
Photo Available

259 KNF1131606
Name : Angha Avinash Kadam
Father's Name: Avinash Kadam
House Number : Ti 302
Age : 58 Gender : Female
Photo Available

260 KNF1138635
Name : Jagdish Jairam Kadam
Father's Name: Jairam Kadam
House Number : Ti 302
Age : 57 Gender : Male
Photo Available

261 KNF1138403
Name : Praveen Jairam Kadam
Father's Name: Jairam Kadam
House Number : Ti 302
Age : 60 Gender : Male
Photo Available

262 AMD5325667
Name : Shridhar Jairam Kadam
Father's Name: Jairam Kadam
House Number : Ti 302
Age : 55 Gender : Male
Photo Available

263 KNF1126564
Name : Priyanka Prashant Tavasalkar
Husband's Name: Prashant Tavasalkar
House Number : Ti 304
Age : 53 Gender : Female
Photo Available

264 AMD5984083
Name : NEELIMA kolambekar
Husband's Name: LALIT KOLAMBEKAR
House Number : B/4 Parle Saurabh Society
Age : 40 Gender : Female
Photo Available

265 AMD5844170
Name : VEDANT TAWSALKAR
Father's Name: PRASHANT TAWSALKAR
House Number : C-105 Saurabh Societ
Age : 21 Gender : Male
Photo Available

266 AMD1573344
Name : Rohini Devrukhkar
Husband's Name: Devrukhkar
House Number :
Age : 44 Gender : Female
Photo Available

267 AMD3693322
Name : Bharati Prakash Rane
Husband's Name: Prakash Rane
House Number : 1
Age : 55 Gender : Female
Photo Available

268 AMD3693355
Name : Esha Ganesh Devrukhkar
Husband's Name: Ganesh Devrukhkar
House Number : C/ 1
Age : 44 Gender : Female
Photo Available

269 KNF1135078
Name : Pradeep Ramchandra Dicholkar
Father's Name: Ramchandra Dicholkar
House Number : Rum. No. 1
Age : 62 Gender : Male
Photo Available

270 KNF1135086
Name : Pratibha Pradeep Dicholkar
Husband's Name: Pradeep Dicholkar
House Number : Rum. No. 1
Age : 59 Gender : Female
Photo Available

271 KNF1147982
Name : Madhavi Prabhakar Devrukhkar
Husband's Name: Prabhakar Devrukhkar
House Number : T 1
Age : 71 Gender : Female
Photo Available

272 AMD5325691
Name : Nilesh Prabhakar Devrukhkar
Father's Name: Prabhakar Devrukhkar
House Number : T 1
Age : 50 Gender : Male
Photo Available

273 KNF1128347
Name : SHAILESH PRABHAKAR DEVRUKHKAR
Father's Name: PRABHAKAR DEVRUKHKAR
House Number : C-1 SAURBH SOCIETY
Age : 47 Gender : Male
Photo Available

274 AMD1575323
Name : Ganesh Prabhakar Devrukhkar
Father's Name: Prabhakar Devrukhkar
House Number : T 1
Age : 45 Gender : Male
Photo Available

275 KNF1128354
Name : MAMTA SHAILESH DEVRUKHKAR
Husband's Name: SHAILESH DEVRUKHKAR
House Number : C-1 SAURABH SOCIETY
Age : 43 Gender : Female
Photo Available

276 KNF1128438
Name : Bhavesh Rajnikant Vakhariya
Father's Name: Rajnikant Vakhariya
House Number : C 2
Age : 53 Gender : Male
Photo Available

277 KNF1128446
Name : Parita Bhavesh Vakhariya
Husband's Name: Bhavesh Vakhariya
House Number : C 2
Age : 52 Gender : Female
Photo Available

278 KNF1134352
Name : Jasuben Jagdishbhai Patel
Husband's Name: Jagdishbhai Patel
House Number : T 3
Age : 58 Gender : Female
Photo Available

279 AMD2939247
Name : Bhavesh Nagindas Patel
Father's Name: Nagindas Patel
House Number : C/4
Age : 35 Gender : Male
Photo Available

280 KNF1133321
Name : Nagin Sukhlal Patel
Father's Name: Sukhlal Patel
House Number : T 4
Age : 64 Gender : Male
Photo Available

281 KNF1133354
Name : Minakshi Nagin Patel
Husband's Name: Nagin Patel
House Number : T 4
Age : 61 Gender : Female
Photo Available

282 AMD3929809
Name : Tanvi Sanjay Pawar
Father's Name: Sanjay Pawar
House Number : C/40
Age : 28 Gender : Female
Photo Available

283 AMD2102606
Name : Sagar Rajendra Thakur
Father's Name: Rajendra Thakur
House Number : C 101
Age : 39 Gender : Male
Photo Available

284 KNF1141654
Name : Prakash Sadashiv Rane
Father's Name: Sadashiv Rane
House Number : P 102
Age : 54 Gender : Male
Photo Available

285 KNF1141704
Name : Sarita Sadashiv Rane
Father's Name: Sadashiv Rane
House Number : P 102
Age : 52 Gender : Female
Photo Available

286 AMD0306622
Name : Kalapak Eknath Palekar
Father's Name: Eknath Palekar
House Number : P-102
Age : 62 Gender : Male
Photo Available

287 KNF1145366
Name : Suresh Sadashiv Rane
Father's Name: Sadashiv Rane
House Number : T-102
Age : 57 Gender : Male
Photo Available

288 AMD2660397
Name : Mayur Pradeep Dicholkar
Father's Name: Pradeep Dicholkar
House Number : 103
Age : 34 Gender : Male
Photo Available

289 AMD3020450
Name : Santosh Savlaram Naik
Father's Name: Savlaram Naik
House Number : P 104
Age : 57 Gender : Male
Photo Available

290 KNF1300276
Name : Mansi Santosh Naik
Husband's Name: Santosh Naik
House Number : P 104
Age : 52 Gender : Female
Photo Available

291 AMD1573369
Name : Kedar Sadanand Devrukhkar
Father's Name: Sadanand Devrukhkar
House Number : C 204
Age : 37 Gender : Male
Photo Available

292 AMD1573351
Name : Prashant Ramesh Bhai Patel
Father's Name: Ramesh Bhai Patel
House Number : C 205
Age : 36 Gender : Male
Photo Available

293 AMD3693314
Name : CHETAN RAMESHBHAI PATEL
Father's Name: RAMESHBHAI PATEL
House Number : C 205 SAURABH SOCIETY
Age : 35 Gender : Male
Photo Available

294 AMD5818604
Name : PRIYA PRASHANT PATEL
Husband's Name: PRASHANT PATEL
House Number : C/205 SAURABH SOCIETY
Age : 30 Gender : Female
Photo Available

295 AMD5184122
Name : RONAK PATEL
Father's Name: BABUBHAI PATEL
House Number : C-205 SAURABH SOC
Age : 27 Gender : Male
Photo Available

296 KNF1142744
Name : Babubhai Gulabbhai Patel
Father's Name: Gulabbhai Patel
House Number : Du 205
Age : 60 Gender : Male
Photo Available

297 KNF1134386
Name : Kalpana Ramesh Bhai Patel
Husband's Name: Ramesh Bhai Patel
House Number : Du 205
Age : 60 Gender : Female
Photo Available

298 KNF1134527
Name : Reeta Babubhai Patel
Husband's Name: Babubhai Patel
House Number : Du 205
Age : 51 Gender : Female
Photo Available

299 AMD3020476
Name : Madhuri Madhukar Pawar
Husband's Name: Madhukar Pawar
House Number : C 301
Age : 71 Gender : Female
Photo Available

300 AMD3020468
Name : Madhukar Hari Chandra Pawar
Father's Name: Hari Chandra Pawar
House Number : C 301
Age : 70 Gender : Male
Photo Available

301 AMD5787023
Name : Rudra Pawar
Father's Name: Rajendra Pawar
House Number : 302/ C Saurabh society
Age : 24 Gender : Female
Photo Available

302 AMD0306684
Name : Rajendra Harish Chandra Pawar
Father's Name: Harish Chandra Pawar
House Number : Ti 302
Age : 61 Gender : Male
Photo Available

303 KNF1126614
Name : Manisha Rajendra Pawar
Husband's Name: Rajendra Pawar
House Number : Ti 302
Age : 57 Gender : Female
Photo Available

304 AMD5781083
Name : PARNAL NAIK
Father's Name: RAVINDRA NAIK
House Number : C -303 Saurabh
Age : 23 Gender : Female
Photo Available

305 AMD4977047
Name : Riddhi Ravindra Naik
Father's Name: Ravindra Naik
House Number : C,303, Saurabh Society
Age : 28 Gender : Female
Photo Available

306 AMD0306694
Name : Ravindra Fakroji Naik
Father's Name: Fakroji Naik
House Number : Ti-303
Age : 55 Gender : Male
Photo Available

307 KNF1138346
Name : Ruchi Ravindra Naik
Husband's Name: Ravindra Naik
House Number : Ti-303
Age : 52 Gender : Female
Photo Available

308 KNF1304179
Name : Apurva Nishakant Pednekar
Father's Name: Nishakant Pednekar
House Number : T 304
Age : 42 Gender : Female
Photo Available

309 AMD5325717
Name : Nishakant Yashwant Pednekar
Father's Name: Yashwant Pednekar
House Number : Ti 304
Age : 76 Gender : Male
Photo Available

310 AMD5325725
Name : Sangeeta Nishakant Pednekar
Father's Name: Nishakant Pednekar
House Number : Ti 304
Age : 71 Gender : Female
Photo Available

311 KNF1303338
Name : Archana Nishakant Pednekar
Father's Name: Nishikant Pednekar
House Number : Ti 304
Age : 45 Gender : Female
Photo Available

312 KNF1126606
Name : Taramati Harish Chandra Pawar
Husband's Name: Harish Chandra Pawar
House Number : 310 Durvankur Society
Age : 86 Gender : Female
Photo Available

313 KNF1137074
Name : Santosh Laxman Pawar
Father's Name: Laxman Pawar
House Number : Chau 401
Age : 56 Gender : Male
Photo Available

314 AMD3693348
Name : Abhijit Arun Pardeshi
Father's Name: Arun Pardeshi
House Number : C/402
Age : 32 Gender : Male
Photo Available

315 AMD3878675
Name : Mayuri Arun Pardeshi
Father's Name: Arun Pardeshi
House Number : C/402
Age : 30 Gender : Female
Photo Available

316 AMD2660389
Name : Ankita Prashant Parab
Father's Name: Prashant Parab
House Number : C403
Age : 38 Gender : Female
Photo Available

317 AMD5677505
Name : Prashant Sakharam Parab
Father's Name: Sakharam Parab
House Number : Chau 403
Age : 63 Gender : Male
Photo Available

318 AMD5677497
Name : Kalyani Prashant Parab
Husband's Name: Prashant Parab
House Number : Chau 403
Age : 56 Gender : Female
Photo Available

319 AMD5788849
Name : Pranav Pawar
Father's Name: Eknath Pawar
House Number : 404/C SAURABH SOCIET
Age : 23 Gender : Male
Photo Available

320 AMD5814025
Name : SAKSHI SUHAS PAWAR
Husband's Name: SUHAS PAWAR
House Number : C/404 SAURABH APARTMENT
Age : 40 Gender : Female
Photo Available

321 KNF1139161
Name : Eknath Dattatraya Pawar
Father's Name: Dattatraya Pawar
House Number : Chau 404
Age : 56 Gender : Male
Photo Available

322 KNF1139187
Name : Darshana Eknath Pawar
Husband's Name: Eknath Pawar
House Number : Chau 404
Age : 53 Gender : Female
Photo Available

323 KNF1141845
Name : Suhas Suresh Pawar
Father's Name: Suresh Pawar
House Number : Chau 404
Age : 47 Gender : Male
Photo Available

324 AMD6025464
Name : NIHANKA SHAILESH DEVRUKHKAR
Father's Name: SHAILESH DEVRUKHKAR
House Number : C/1 SAURABH SOCIETY
Age : 20 Gender : Female
Photo Available

325 AMD3020625
Name : Pranali Shridhar Bhatade
Father's Name: Shridhar Bhatade
House Number :
Age : 36 Gender : Female
Photo Available

326 AMD2660439
Name : Sagar Suresh Kasaru
Father's Name: Suresh Kasaru
House Number :
Age : 37 Gender : Male
Photo Available

327 AMD5331004
Name : Snehlata Vijay Varale
Husband's Name: Vijay Varale
House Number : T 33
Age : 63 Gender : Female
Photo Available

328 AMD2025591
Name : Priya Santosh Bharati
Husband's Name: Santosh Bharati
House Number :
Age : 43 Gender : Female
Photo Available

329 AMD1580893
Name : Roopali Rishikesh Chauhan
Husband's Name: Rishikesh Chauhan
House Number :
Age : 45 Gender : Female
Photo Available

330 AMD3625316
Name : VIKAS TUKARAM GHOLAM
Father's Name: TUKARAM GHOLAM
House Number :
Age : 55 Gender : Male
Photo Available

331 AMD3625332
Name : Apurva Sunil Gore
Father's Name: Sunil Gore
House Number :
Age : 37 Gender : Male
Photo Available

332 AMD3020633
Name : Ashish Vishwanath Indulkar
Father's Name: Vishwanath Indulkar
House Number :
Age : 36 Gender : Male
Photo Available

333 AMD2838423
Name : puja vishwanath indulkar
Father's Name: vishwanath indulkar
House Number :
Age : 35 Gender : Female
Photo Available

334 AMD2939304
Name : VIDYA DEEPAK JAYSWAL
Husband's Name: Deepak Jaiswal
House Number :
Age : 39 Gender : Female
Photo Available

335 AMD2838415
Name : onkar rajendra kasekar
Father's Name: rajendra kasekar
House Number :
Age : 35 Gender : Male
Photo Available

336 AMD2660546
Name : Sonali Krishna Namye
Father's Name: Krishna Namye
House Number :
Age : 49 Gender : Female
Photo Available

337 AMD2939254
Name : puja sachin namye
Husband's Name: sachin namye
House Number :
Age : 43 Gender : Female
Photo Available

338 AMD2660553
Name : Manoj Krishna Namye
Father's Name: Krishna Namye
House Number :
Age : 41 Gender : Male
Photo Available

339 AMD3807757
Name : Jignasa Thakorbhai Patel
Father's Name: Thakorbhai Patel
House Number :
Age : 30 Gender : Female
Photo Available

340 KNF1147958
Name : Zaverben Devji Savla
Husband's Name: Devji Savla
House Number :
Age : 78 Gender : Female
Photo Available

341 AMD2025575
Name : Vijay Shankar Tavde
Father's Name: Shankar Tavde
House Number :
Age : 58 Gender : Male
Photo Available

342 AMD2025583
Name : Sujata Vijay Tavde
Husband's Name: Vijay Tavde
House Number :
Age : 52 Gender : Female
Photo Available

343 AMD3625357
Name : Akshay Vikas Tawde
Father's Name: Vikas Tawde
House Number :
Age : 31 Gender : Male
Photo Available

344 AMD3091204
Name : Vishal Mangesh Mestry
Father's Name: Mangesh Mestry
House Number : .
Age : 30 Gender : Male
Photo Available

345 AMD2939239
Name : Darshan Ramchandra Dalvi
Father's Name: Ramchandra Dalvi
House Number : NA
Age : 33 Gender : Male
Photo Available

346 AMD5816731
Name : MAHESH VIJAY TAWDE
Father's Name: VIJAY TAWDE
House Number : SURAJBEN CHAWL
Age : 22 Gender : Male
Photo Available

347 AMD4997193
Name : Bhargav VIJAY Tawade
Father's Name: VIJAY Tawade
House Number : Surajben com.
Age : 30 Gender : Male
Photo Available

348 AMD5799515
Name : SANCHITA DARSHAN DALVI
Husband's Name: DARSHAN DALVI
House Number : SURAJBEN COMPOUND
Age : 32 Gender : Female
Photo Available

349 KNF1125426
Name : Chandrashekhar Sakharam Kuvare
Father's Name: Sakharam Kuvare
House Number : SURAJBEN COMPOUND
Age : 57 Gender : Male
Photo Available

350 AMD5039698
Name : SAYALI GANESH MORE
Father's Name: GANESH MORE
House Number : SURAJBEN COMPOUND
Age : 27 Gender : Female
Photo Available

351 AMD5714613
Name : AMEYA MORE
Father's Name: GANESH MORE
House Number : SURAJBEN COMPOUND
Age : 26 Gender : Male
Photo Available

352 KNF1125673
Name : Chandrakala Saundalkar
Father's Name: Vitthal Saundalkar
House Number : Surajben compound
Age : 56 Gender : Female
Photo Available

353 CRQ4905113
Name : Pradeep Shyam Devrukhkar
Father's Name: Shyam Devrukhkar
House Number : Surajben Compound
Age : 52 Gender : Male
Photo Available

354 AMD5032156
Name : MINAL ABHIJIT SHINDE
Husband's Name: ABHIJIT SHINDE
House Number : SURAJBEN COMPOUND,
Age : 37 Gender : Female
Photo Available

355 AMD5088307
Name : BHUSHAN CHANDSHKHAR KUVRE
Father's Name: CHANDSHKHAR KUVRE
House Number : SURJBEN COMPOUND
Age : 27 Gender : Male
Photo Available

356 AMD2939213
Name : Harshad chandreshekhar kuvre
Father's Name: chandreshekhar kuvre
House Number : 1
Age : 30 Gender : Male
Photo Available

357 AMD3693413
Name : Sampada Ganesh More
Husband's Name: Ganesh More
House Number : 1
Age : 52 Gender : Female
Photo Available

358 AMD2327559
Name : Rashmi Ramesh Paktekar
Husband's Name: Ramesh Paktekar
House Number : 1
Age : 51 Gender : Female
Photo Available

359 AMD3091196
Name : Yogini Yogesh Parab
Husband's Name: Yogesh Parab
House Number : 1
Age : 52 Gender : Female
Photo Available

360 AMD3091188
Name : Shweta Vijay Tawde
Father's Name: Vijay Tawde
House Number : 1
Age : 34 Gender : Female
Photo Available

361 AMD5325766
Name : Sulochana Rajaram More
Husband's Name: Rajaram More
House Number : T 1
Age : 76 Gender : Female
Photo Available

362 AMD3020484
Name : Ramesh Rama Paktekar
Father's Name: Rama Paktekar
House Number : T 1
Age : 54 Gender : Male
Photo Available

363 KNF1131341
Name : Ramchandra Narayan Pashte
Father's Name: Narayan Pashte
House Number : T 1
Age : 60 Gender : Male
Photo Available

364 KNF1131333
Name : Reshma Ramchandra Pashte
Husband's Name: Ramchandra Pashte
House Number : T 1
Age : 51 Gender : Female
Photo Available

365 AMD2838472
Name : Mukesh Ramchandra Paste
Father's Name: Ramchandra Paste
House Number : T/1
Age : 33 Gender : Male
Photo Available

366 AMD3693421
Name : Rajeshwari Rajendra Kasekar
Husband's Name: Rajendra Kasekar
House Number : 2
Age : 61 Gender : Female
Photo Available

367 AMD5325774
Name : Ramchandra Tukaram Dalvi
Father's Name: Tukaram Dalvi
House Number : 2 SURAJBEN COMPOUND
Age : 67 Gender : Male
Photo Available

368 AMD0306820
Name : Sulochana Ramchandra Dalvi
Husband's Name: Ramchandra Dalvi
House Number : T 2
Age : 60 Gender : Female
Photo Available

369 KNF1144179
Name : Surendra Sham Devrukhkar
Father's Name: Sham Devrukhkar
House Number : T 2
Age : 55 Gender : Male
Photo Available

370 AMD3693447
Name : Sachin Vijay Mestry
Father's Name: Vijay Mestry
House Number : 3
Age : 35 Gender : Male
Photo Available

371 AMD3693439
Name : Avantika Thakur Patel
Father's Name: Thakur Patel
House Number : 3
Age : 34 Gender : Female
Photo Available

372 KNF1126515
Name : Thakur Narayan Patel
Father's Name: Narayan Patel
House Number : T 3
Age : 71 Gender : Male
Photo Available

373 AMD5330691
Name : Damyanti Thakur Patel
Husband's Name: Thakur Patel
House Number : T 3
Age : 59 Gender : Female
Photo Available

374 AMD3693405
Name : Avinash Ramesh More
Father's Name: Ramesh More
House Number : 04
Age : 34 Gender : Male
Photo Available

375 AMD2838332
Name : Vinay Ramesh More
Father's Name: Ramesh More
House Number : 4
Age : 35 Gender : Male
Photo Available

376 AMD3693454
Name : Mahesh Ramchandra Pashte
Father's Name: Ramchandra Pashte
House Number : 4
Age : 30 Gender : Male
Photo Available

377 AMD5330717
Name : Shubhda Vijay Mistri
Husband's Name: Vijay Mistri
House Number : T 4
Age : 53 Gender : Female
Photo Available

378 KNF1129683
Name : Sadashiv Vijay Mistri
Father's Name: Vijay Mistri
House Number : T 4
Age : 40 Gender : Male
Photo Available

379 KNF1128370
Name : Mangesh Sadashiv Mistri
Father's Name: Sadashiv Mistri
House Number : T-4
Age : 56 Gender : Male
Photo Available

380 KNF1126069
Name : Aarti Mangesh Mistri
Husband's Name: Mangesh Mistri
House Number : T-4
Age : 55 Gender : Female
Photo Available

381 AMD3020492
Name : Sunita Ramesh More
Husband's Name: Ramesh More
House Number : T 5
Age : 54 Gender : Female
Photo Available

382 AMD3878691
Name : Atharva Laxmikant Dhalkar
Father's Name: Laxmikant Dhalkar
House Number : 6
Age : 27 Gender : Male
Photo Available

383 AMD5775929
Name : TEJAL MORAJKAR
Father's Name: PRABHAKAR MORAJKAR
House Number : 6 Model Chawl
Age : 25 Gender : Female
Photo Available

384 KNF1144500
Name : Rohini Vinayak Dhalkar
Father's Name: Vinayak Dhalkar
House Number : T 6
Age : 56 Gender : Female
Photo Available

385 KNF1302033
Name : Nina Laxmikant Dhalkar
Father's Name: Laxmikant Dhalkar
House Number : T 6
Age : 42 Gender : Female
Photo Available

386 AMD0306929
Name : Laxmikant Vinayak Dhalkar
Father's Name: Vinayak Dhalkar
House Number : T-6
Age : 59 Gender : Male
Photo Available

387 KNF1126572
Name : Vinod Pandurang Bhosle
Father's Name: Pandurang Bhosle
House Number : T 7 A
Age : 55 Gender : Male
Photo Available

388 KNF1126580
Name : Vijaya Vinod Bhosle
Father's Name: Vinod Bhosle
House Number : T 7a
Age : 43 Gender : Female
Photo Available

389 AMD2660405
Name : Sameer Thakurbhai Patel
Father's Name: Thakurbhai Patel
House Number : 8
Age : 34 Gender : Male
Photo Available

390 AMD5330758
Name : Shridhar Seetaram Bhatade
Father's Name: Seetaram Bhatade
House Number : T 8
Age : 71 Gender : Male
Photo Available

391 AMD5330766
Name : Sunita Shridhar Bhatade
Husband's Name: Shridhar Bhatade
House Number : T 8
Age : 61 Gender : Female
Photo Available

392 AMD5330774
Name : Vishnu Hari Chauhan
Father's Name: Hari Chauhan
House Number : T 9
Age : 76 Gender : Male
Photo Available

393 AMD5330782
Name : Saraswati Vishnu Chauhan
Husband's Name: Vishnu Chauhan
House Number : T 9
Age : 66 Gender : Female
Photo Available

394 KNF1126242
Name : Santosh Vishnu Chauhan
Father's Name: Vishnu Chauhan
House Number : T 9
Age : 48 Gender : Male
Photo Available

395 KNF1132000
Name : Rishikesh Vishnu Chauhan
Father's Name: Vishnu Chauhan
House Number : T 9
Age : 46 Gender : Male
Photo Available

396 AMD3625324
Name : BEENA KANU PANCHAL
Husband's Name: KANU PANCHAL
House Number : 10/C
Age : 58 Gender : Female
Photo Available

397 KNF1125376
Name : Vinayak Vishnu Chauhan
Father's Name: Vishnu Chauhan
House Number : T 10
Age : 42 Gender : Male
Photo Available

398 AMD3020518
Name : Vikas Shankar Tavde
Father's Name: Shankar Tavde
House Number : T 11
Age : 56 Gender : Male
Photo Available

399 KNF1142793
Name : Pooja Vikas Tavde
Husband's Name: Vikas Tavde
House Number : T 11
Age : 52 Gender : Female
Photo Available

400 AMD2838464
Name : Amrapali Nitin Salagre
Husband's Name: Nitin Salagre
House Number : 1/2
Age : 52 Gender : Female
Photo Available

401 AMD3625340
Name : Hemant Prakash Rane
Father's Name: Prakash Rane
House Number : 12
Age : 37 Gender : Male
Photo Available

402 AMD5330790
Name : Vishnu Maruti Shinde
Father's Name: Maruti Shinde
House Number : T 13
Age : 78 Gender : Male
Photo Available

403 AMD3020526
Name : Vidya Vishnu Shinde
Husband's Name: Vishnu Shinde
House Number : T 13
Age : 73 Gender : Female
Photo Available

404 AMD5330816
Name : Anant Babaji Jhagde
Father's Name: Babaji Jhagde
House Number : T 14
Age : 66 Gender : Male
Photo Available

405 AMD5330824
Name : Anita Anant Jhagde
Husband's Name: Anant Jhagde
House Number : T 14
Age : 63 Gender : Female
Photo Available

406 KNF1127232
Name : Santosh Baban Bharti
Father's Name: Baban Bharti
House Number : T 15
Age : 44 Gender : Male
Photo Available

407 KNF1131838
Name : Abhijeet Vishnu Shinde
Father's Name: Vishnu Shinde
House Number : T 15
Age : 43 Gender : Male
Photo Available

408 AMD3020575
Name : Santosh Bhargav Borkar
Father's Name: Bhargav Borkar
House Number : T 16
Age : 55 Gender : Male
Photo Available

409 KNF1127000
Name : Sanika Santosh Borkar
Father's Name: Santosh Borkar
House Number : T 16
Age : 47 Gender : Female
Photo Available

410 KNF1126374
Name : Chautali Chandrakant Borkar
Father's Name: Chandrakant Borkar
House Number : T 16
Age : 46 Gender : Female
Photo Available

411 AMD5330865
Name : Yogesh Meghshyam Parab
Father's Name: Meghshyam Parab
House Number : T 17
Age : 55 Gender : Male
Photo Available

412 KNF1127224
Name : Rajshri Rajesh Kasaru
Husband's Name: Rajesh Kasaru
House Number : T 18
Age : 42 Gender : Female
Photo Available

413 AMD5189295
Name : SUREKHA KASRUM
Father's Name: SURESH KASRUM
House Number : T 18
Age : 60 Gender : Female
Photo Available

414 KNF1127885
Name : Prabhakar Bala Morajkar
Father's Name: Bala Morajkar
House Number : T 19
Age : 64 Gender : Male
Photo Available

415 KNF1134907
Name : Priyanka Prabhakar Morchakar
Husband's Name: Prabhakar Morchakar
House Number : T 19
Age : 54 Gender : Female
Photo Available

416 KNF1300227
Name : Pratibha Mahadev Morchakar
Father's Name: Mahadev Morchakar
House Number : T 19
Age : 42 Gender : Female
Photo Available

417 AMD2660447
Name : Balu Mahadev Morchakar
Father's Name: Mahadev Morchakar
House Number : T-19
Age : 49 Gender : Male
Photo Available

418 AMD2660454
Name : Hemangi Mahadev Morchakar
Father's Name: Mahadev Morchakar
House Number : T-19
Age : 47 Gender : Female
Photo Available

419 KNF1145846
Name : Milind Mahadev Pilankar
Father's Name: Mahadev Pilankar
House Number : T 20
Age : 64 Gender : Male
Photo Available

420 KNF1136613
Name : Vandana Krishna Name
Father's Name: Krishna Name
House Number : T 21
Age : 44 Gender : Female
Photo Available

421 KNF1139997
Name : Sunanda Laxman Namye
Husband's Name: Laxman Namye
House Number : T 21
Age : 59 Gender : Female
Photo Available

422 KNF1130111
Name : Sachin Laxman Namye
Father's Name: Laxman Namye
House Number : T 21
Age : 40 Gender : Male
Photo Available

423 KNF1303577
Name : Shefali Yogesh Vyas
Father's Name: Yogesh Vyas
House Number : T 21
Age : 46 Gender : Female
Photo Available

424 AMD3773397
Name : Swapnali Rajesh Kasru
Father's Name: Rajesh Kasru
House Number : G-22
Age : 30 Gender : Female
Photo Available

425 KNF1134626
Name : Deepak Ramuji Jaiswal
Father's Name: Ramuji Jaiswal
House Number : T 22
Age : 49 Gender : Male
Photo Available

426 AMD5330881
Name : Rajesh Daji Kasaru
Father's Name: Daji Kasaru
House Number : T 22
Age : 55 Gender : Male
Photo Available

427 KNF1133545
Name : Anuradha Dilip Salagre
Father's Name: Dilip Salagre
House Number : 23
Age : 42 Gender : Female
Photo Available

428 KNF1301415
Name : Dilip Bandopant Salagre
Father's Name: Bandopant Salagre
House Number : T 23
Age : 74 Gender : Male
Photo Available

429 KNF1133537
Name : Anjisha Dilip Salagre
Husband's Name: Dilip Salagre
House Number : T 23
Age : 69 Gender : Female
Photo Available

430 AMD2660470
Name : Kaustubh Dilip Salagre
Father's Name: Dilip Salagre
House Number : T-23
Age : 43 Gender : Male
Photo Available

431 AMD5786223
Name : SURESH KADAM
Father's Name: RAMCHANDRA KADAM
House Number : 24 SURAJBEN COMPOUND
Age : 68 Gender : Male
Photo Available

432 AMD5330907
Name : Chandrabhaga Ramchandra Kadam
Husband's Name: Ramchandra Kadam
House Number : T 24
Age : 93 Gender : Female
Photo Available

433 KNF1141563
Name : Minal Suresh Kadam
Husband's Name: Suresh Kadam
House Number : T 24
Age : 64 Gender : Female
Photo Available

434 KNF1144286
Name : Santosh Bandopant Salagre
Father's Name: Bandopant Salagre
House Number : T 25
Age : 57 Gender : Male
Photo Available

435 AMD5330923
Name : Nitin Bandopant Salagre
Father's Name: Bandopant Salagre
House Number : T 25
Age : 55 Gender : Male
Photo Available

436 AMD5330931
Name : Rajendra Ramdas Kasekar
Father's Name: Ramdas Kasekar
House Number : T 26
Age : 71 Gender : Male
Photo Available

437 KNF1136407
Name : Jagruti Vrajesh Vyas
Father's Name: Vrajesh Vyas
House Number : T 27
Age : 46 Gender : Female
Photo Available

438 KNF1136399
Name : Vrajesh Jagdish Vyas
Father's Name: Jagdish Vyas
House Number : T-27
Age : 59 Gender : Male
Photo Available

439 AMD5330956
Name : Kishor Balvantray Vyas
Father's Name: Balvantray Vyas
House Number : T 29
Age : 66 Gender : Male
Photo Available

440 AMD5330964
Name : Anita Kishor Vyas
Husband's Name: Kishor Vyas
House Number : T 29
Age : 63 Gender : Female
Photo Available

441 AMD2660488
Name : Dhruti Yogesh Vyas
Father's Name: Yogesh Vyas
House Number : T-29
Age : 42 Gender : Female
Photo Available

442 AMD5330972
Name : Prabhakar Yadav Shendye
Father's Name: Yadav Shendye
House Number : T 30
Age : 79 Gender : Male
Photo Available

443 AMD5330980
Name : Pratibha Prabhakar Shendye
Husband's Name: Prabhakar Shendye
House Number : T 30
Age : 69 Gender : Female
Photo Available

444 AMD5330998
Name : Vasudev Parshuram Kakatkar
Father's Name: Parshuram Kakatkar
House Number : T 31
Age : 81 Gender : Male
Photo Available

445 AMD2660496
Name : Vrinda Vasudev Kakatkar
Husband's Name: Vasudev Kakatkar
House Number : T-31
Age : 71 Gender : Female
Photo Available

446 AMD3878683
Name : Harsha Chandrakant Borkar
Father's Name: Chandrakant Borkar
House Number : 32
Age : 28 Gender : Female
Photo Available

447 AMD4977435
Name : Yash Vikas Tawde
Father's Name: Vikas Tawde
House Number : 34, Surajben Compound
Age : 26 Gender : Male
Photo Available

448 AMD5331012
Name : Snehlata Gangaram Tavde
Husband's Name: Gangaram Tavde
House Number : T 34
Age : 71 Gender : Female
Photo Available

449 KNF1146075
Name : Abhijeet Gangaram Tavde
Father's Name: Gangaram Tavde
House Number : T 34
Age : 46 Gender : Male
Photo Available

450 KNF1301837
Name : Archana Gangaram Tavde
Father's Name: Gangaram Tavde
House Number : T 34
Age : 43 Gender : Female
Photo Available

451 AMD2660504
Name : Gangaram Shivaram Tavde
Father's Name: Shivaram Tavde
House Number : T-34
Age : 77 Gender : Male
Photo Available

452 AMD5331053
Name : Sunil Mukund Gore
Father's Name: Mukund Gore
House Number : T 36
Age : 61 Gender : Male
Photo Available

453 AMD5331061
Name : Swati Sunil Gore
Husband's Name: Sunil Gore
House Number : T 36
Age : 60 Gender : Female
Photo Available

454 AMD5331079
Name : Jagdish Rajaram Pujari
Father's Name: Rajaram Pujari
House Number : T 37
Age : 63 Gender : Male
Photo Available

455 AMD5331087
Name : Kalpana Rajaram Pujari
Father's Name: Rajaram Pujari
House Number : T 37
Age : 58 Gender : Female
Photo Available

456 KNF1138874
Name : Deepa Hari Rane
Father's Name: Hari Rane
House Number : T 42
Age : 44 Gender : Female
Photo Available

457 AMD5123377
Name : SANGITA BHUTKAR
Father's Name: DATTATRAY BHUTKAR
House Number : 44, SURAJ BEN COMPOUND
Age : 58 Gender : Female
Photo Available

458 AMD5718663
Name : HARSHADA MESTRI
Father's Name: MANGESH MESTRI
House Number : 47 SURAJBEN COMPOUND
Age : 24 Gender : Female
Photo Available

459 AMD3842010
Name : Dhwani Vrajesh Vyas
Father's Name: Vrajesh Vyas
House Number : 1/54
Age : 29 Gender : Female
Photo Available

460 AMD5033196
Name : ASTHA VRAJESH VYAS
Father's Name: VRAJESH VYAS
House Number : 1/54, SURAJBEN COMPOUND,
Age : 26 Gender : Female
Photo Available

461 AMD5961271
Name : Mrunmai Ramesh Paktekar
Father's Name: Ramesh Paktekar
House Number : Surajben Compound Tejpal Sche
Age : 20 Gender : Female
Photo Available

462 AMD5976626
Name : SHUBHRA PRADEEP DEVRUKHKAR
Husband's Name: PRADEEP DEVRUKHKAR
House Number : SURAJBEN COMPOUND
Age : 50 Gender : Female
Photo Available

463 AMD5978697
Name : CHINMAYEE SANTOSH BORKAR
Father's Name: SANTOSH BORKAR
House Number : SURAJBEN COMPOUND
Age : 22 Gender : Female
Photo Available

464 AMD3625373
Name : Dhanashree Prakash Rane
Father's Name: Prakash Rane
House Number :
Age : 38 Gender : Female
Photo Available

465 AMD3020641
Name : Swati Gyandev Sawant
Father's Name: Gyandev Sawant
House Number : T 1
Age : 48 Gender : Female
Photo Available

466 AMD5331111
Name : Geeta Hari Rane
Husband's Name: Hari Rane
House Number : T 2
Age : 76 Gender : Female
Photo Available

467 KNF1127067
Name : Rashmi Vipul Savla
Husband's Name: Vitthal Savla
House Number : T 3
Age : 48 Gender : Female
Photo Available

468 AMD5331137
Name : Prakash Laxman Rane
Father's Name: Laxman Rane
House Number : T 4
Age : 71 Gender : Male
Photo Available

469 AMD5331145
Name : Vaishali Prakash Rane
Husband's Name: Prakash Rane
House Number : T 4
Age : 63 Gender : Female
Photo Available

470 AMD3693470
Name : Prathamesh Milind Pilankar
Father's Name: Milind Pilankar
House Number : 5
Age : 29 Gender : Male
Photo Available

471 AMD3625365
Name : GANESH SHRIKIRISHNA GHOLBA
Father's Name: SHRIKIRISHNA GHOLBA
House Number : 09
Age : 61 Gender : Male
Photo Available

472 AMD3693371
Name : Vipul Devji Savla
Father's Name: Devji Savla
House Number : 57
Age : 50 Gender : Male
Photo Available

473 AMD5941893
Name : Vedant Yogesh Parab
Father's Name: Yogesh Parab
House Number : Room No 1 Model Building
Age : 20 Gender : Male
Photo Available

474 AMD5949292
Name : SIDDHESH PRABHAKAR MORAJKAR
Father's Name: PRABHAKAR MORAJKAR
House Number : Room no.6
Age : 21 Gender : Male
Photo Available

475 AMD5850094
Name : Sharmila Pandya
Husband's Name: Hitesh Pandya
House Number : 3A/1,Shree Gurukrish
Age : 49 Gender : Female
Photo Available

476 AMD5892831
Name : vinay mahendra thakkar
Father's Name: mahendra nathalal thakkar
House Number : 3B/8 GURUKRISHNA CHS
Age : 33 Gender : Male
Photo Available

477 AMD5848064
Name : Khyati Hitesh Pandya
Father's Name: Hitesh Dhananjay Pandya
House Number : 3A/1 Shree Gurukrishna CHS
Age : 22 Gender : Female
Photo Available

478 AMD5909247
Name : MITESH THAKKAR
Father's Name: MAHENDRA THAKKAR
House Number : 3-B/8 GURUKRISHNA C.H.S
Age : 34 Gender : Male
Photo Available

479 AMD5913769
Name : TEJAL AMIT VAGHELA
Husband's Name: AMIT MAHIPAT VAGHELA
House Number : 2-Krishna Niwas, Gur
Age : 44 Gender : Female
Photo Available

480 AMD5913603
Name : AMIT MAHIPAT VAGHELA
Father's Name: MAHIPAT MANSUKHLAL VAGHELA
House Number : 2-Krishna Niwas, Gur
Age : 42 Gender : Male
Photo Available

481 KNF1140003
Name : Hitesh Dhananjay Pandaya
Father's Name: Dhananjay Pandaya
House Number : T 1
Age : 51 Gender : Male
Photo Available

482 AMD3878725
Name : Krishna Sunil Bhat
Father's Name: Sunil Bhat
House Number : A/3
Age : 30 Gender : Female
Photo Available

483 AMD3878717
Name : Prathmesh Sunil Kumar Bhat
Father's Name: Sunil Kumar Bhat
House Number : A/3
Age : 29 Gender : Male
Photo Available

484 KNF1302272
Name : Sunil Kumar Champaklal Bhat
Father's Name: Champaklal Bhat
House Number : T 3
Age : 63 Gender : Male
Photo Available

485 KNF1303015
Name : Jyoti Sunil Kumar Bhat
Husband's Name: Sunil Kumar Bhat
House Number : T 3
Age : 56 Gender : Female
Photo Available

486 AMD5677679
Name : Subhash Ramchandra Sutar
Father's Name: Ramchandra Sutar
House Number : T 3
Age : 63 Gender : Male
Photo Available

487 AMD5680921
Name : Indira Subhash Sutar
Husband's Name: Subhash Sutar
House Number : T 3
Age : 64 Gender : Female
Photo Available

488 AMD5331210
Name : Sanjay Ramchandra Sutar
Father's Name: Ramchandra Sutar
House Number : T 3
Age : 60 Gender : Male
Photo Available

489 KNF1129303
Name : Vibha Sanjay Sutar
Father's Name: Sanjay Sutar
House Number : T 3
Age : 46 Gender : Female
Photo Available

490 AMD3020658
Name : Rajesh Ramchandra Sutar
Father's Name: Ramchandra Sutar
House Number : T 3
Age : 42 Gender : Male
Photo Available

491 AMD5677695
Name : Shridhar Shivappa Angadi
Father's Name: Shivappa Angadi
House Number : T 4
Age : 59 Gender : Male
Photo Available

492 AMD5331236
Name : Mahesh Shivappa Angadi
Father's Name: Shivappa Angadi
House Number : T 4
Age : 55 Gender : Male
Photo Available

493 AMD3020666
Name : Girish Shivappa Angadi
Father's Name: Shivappa Angadi
House Number : T 4
Age : 53 Gender : Male
Photo Available

494 KNF1141167
Name : Suwarna Shridhar Angadi
Father's Name: Shridhar Angadi
House Number : T 4
Age : 47 Gender : Female
Photo Available

495 KNF1139757
Name : Sushila Ashok Trivedi
Husband's Name: Ashok Trivedi
House Number : T 4
Age : 77 Gender : Female
Photo Available

496 KNF1139765
Name : Deepak Ashok Trivedi
Father's Name: Ashok Trivedi
House Number : T 4
Age : 47 Gender : Male
Photo Available

497 AMD5677554
Name : Pankaj Kumar Nanalal Trivedi
Father's Name: Nanalal Trivedi
House Number : T 5
Age : 58 Gender : Male
Photo Available

498 AMD5677562
Name : Bindu Pankaj Trivedi
Husband's Name: Pankaj Trivedi
House Number : T 5
Age : 56 Gender : Female
Photo Available

499 AMD5677570
Name : Shashikala Rajesh Sutar
Husband's Name: Rajesh Sutar
House Number : T 6
Age : 56 Gender : Female
Photo Available

500 KNF1148238
Name : Urmila Batukray Trivedi
Husband's Name: Batukray Trivedi
House Number : T 6
Age : 75 Gender : Female
Photo Available

501 KNF1144922
Name : Jayashri Shantilal Trivedi
Father's Name: Shantilal Trivedi
House Number : T 6
Age : 67 Gender : Female
Photo Available

502 KNF1148246
Name : Shreyas Batukray Trivedi
Father's Name: Batukray Trivedi
House Number : T 6
Age : 49 Gender : Male
Photo Available

503 AMD3020682
Name : Yashoda Ambadas Akbote
Husband's Name: Ambadas Akbote
House Number : T 7
Age : 80 Gender : Female
Photo Available

504 AMD5677588
Name : Vidhyadhar Ambadas Akbote
Father's Name: Ambadas Akbote
House Number : T 7
Age : 59 Gender : Male
Photo Available

505 KNF1149913
Name : Vaishali Vidhyadhar Akbote
Father's Name: Vidhyadhar Akbote
House Number : T 7
Age : 51 Gender : Female
Photo Available

506 AMD5331301
Name : Suman Laxman Gurav
Husband's Name: Laxman Gurav
House Number : T 8
Age : 86 Gender : Female
Photo Available

507 AMD5331327
Name : Vinayak Laxman Gurav
Father's Name: Laxman Gurav
House Number : T 8
Age : 65 Gender : Male
Photo Available

508 AMD5331335
Name : Neeta Vinayak Gurav
Husband's Name: Vinayak Gurav
House Number : T 8
Age : 59 Gender : Female
Photo Available

509 AMD5331343
Name : Arvind Laxman Gurav
Father's Name: Laxman Gurav
House Number : A 205 SHRIGURUKRISHNA C.H.S.
Age : 59 Gender : Male
Photo Available

510 KNF1139583
Name : VRUSHALI ARVIND GURAV
Father's Name: Arvind Gurav
House Number : A 205, SHRIGURUKRISHNA C.H.S.
Age : 51 Gender : Female
Photo Available

511 KNF1130509
Name : Hetal Nikhil Mehta
Husband's Name: Nikhil Mehta
House Number : T 9
Age : 48 Gender : Female
Photo Available

512 AMD3020708
Name : Vandana Bhaskarrai Mehta
Father's Name: Bhaskarrai Mehta
House Number : T 9
Age : 47 Gender : Female
Photo Available

513 AMD0307971
Name : Jyotsana Bhaskarrai Mehta
Husband's Name: Bhaskarrai Mehta
House Number : T-9
Age : 76 Gender : Female
Photo Available

514 KNF1128552
Name : Sumitra Dashrath Kanerkar
Husband's Name: Dashrath Kanerkar
House Number : T 10
Age : 69 Gender : Female
Photo Available

515 KNF1128545
Name : Kishor Dashrath Kanerkar
Father's Name: Dashrath Kanerkar
House Number : T 10
Age : 42 Gender : Male
Photo Available

516 KNF1131705
Name : Bhanumati Navin Chandra Shah
Husband's Name: Navin Chandra Shah
House Number : T 11
Age : 76 Gender : Female
Photo Available

517 KNF1131721
Name : Himanshu Navin Chandra Shah
Father's Name: Navin Chandra Shah
House Number : T 11
Age : 51 Gender : Male
Photo Available

518 KNF1131713
Name : Dipeeka Navin Chand Shah
Husband's Name: Navin Chand Shah
House Number : T 11
Age : 47 Gender : Female
Photo Available

519 AMD5331350
Name : Mahendra Nathalal Thakkar
Father's Name: Nathalal Thakkar
House Number : T 12
Age : 66 Gender : Male
Photo Available

520 AMD5331368
Name : Geetaben Mahendra Thakkar
Husband's Name: Mahendra Thakkar
House Number : T 12
Age : 56 Gender : Female
Photo Available

521 AMD5331392
Name : Rajesh Chetandas Thakar
Father's Name: Chetandas Thakar
House Number : 706, Wing C, Shri Gurukrishna
Age : 57 Gender : Male
Photo Available

522 AMD5111711
Name : HASMUKH CHAUHAN
Father's Name: BHIKHALAL CHAUHAN
House Number : 2/3A GURUKRISHNA SOC
Age : 63 Gender : Male
Photo Available

523 AMD5111778
Name : CHANDRIKA CHAUHAN
Husband's Name: HASMUKH CHAUHAN
House Number : 2/3A GURUKRISHNA SOC
Age : 61 Gender : Female
Photo Available

524 AMD5111745
Name : PARESH CHAUHAN
Father's Name: HASMUKHBHAI CHAUHAN
House Number : 2/3A GURUKRISHNA SOC
Age : 41 Gender : Male
Photo Available

525 AMD0307981
Name : NIKHIL BHASKAR MEHTA
Father's Name: BHASKAR MEHTA
House Number : 3 B 1 GURUKRISHNA CHS
Age : 51 Gender : Male
Photo Available

526 AMD5802400
Name : SAHIL NIKHIL MEHTA
Father's Name: NIKHIL MEHTA
House Number : 3 B 1 GURUKRISHNA CHS
Age : 23 Gender : Male
Photo Available

527 AMD2660587
Name : Disha Paresh Chauhan
Husband's Name: Paresh Chauhan
House Number : 3A/2, GURUKRISHNA CHS,
Age : 38 Gender : Female
Photo Available

528 AMD3091220
Name : Sanyukta Sanjay Sutar
Father's Name: Sanjay Sutar
House Number : 3 B 3
Age : 31 Gender : Female
Photo Available

529 AMD5018460
Name : Rahul Sutar
Mother's Name: Shashikala Sutar
House Number : 3B/3 Gurukrishna CHS
Age : 34 Gender : Male
Photo Available

530 AMD2939288
Name : Radhika Rajesh Sutar
Father's Name: Rajesh Sutar
House Number : 3B3
Age : 34 Gender : Female
Photo Available

531 AMD2660579
Name : Rohan Rajesh Sutar
Father's Name: Rajesh Sutar
House Number : 3-B-3
Age : 36 Gender : Male
Photo Available

532 AMD3807765
Name : Jagruti Deepak Trivedi
Husband's Name: Deepak Trivedi
House Number : 3A/4
Age : 44 Gender : Female
Photo Available

533 AMD5168703
Name : SUSHMITA ANGADI
Father's Name: SHRIDHAR ANGADI
House Number : 3B/4 SHREE GURU KRISHNA
Age : 26 Gender : Female
Photo Available

534 AMD3020690
Name : Priyanka Vinayak Gurav
Father's Name: Vinayak Gurav
House Number : 3/bi/5
Age : 35 Gender : Female
Photo Available

535 AMD3936234
Name : DHAIRYA PANKAJ TRIVEDI
Father's Name: PANKAJ TRIVEDI
House Number : 3A/5
Age : 29 Gender : Male
Photo Available

536 AMD5790068
Name : ADITYA EKBOTE
Father's Name: VIDYADHAR EKBOTE
House Number : 3A/7 GURUKRISHNA CHS
Age : 28 Gender : Male
Photo Available

537 AMD5123641
Name : SAKSHI THAKAR
Father's Name: RAJESH THAKAR
House Number : UNIT 3B/9 SHRIGURUKRISHNA
Age : 25 Gender : Female
Photo Available

538 KNF1141191
Name : Ratna Girish Angadi
Husband's Name: Girish Angadi
House Number : B 4 3
Age : 50 Gender : Female
Photo Available

539 KNF1300888
Name : Haresh Lavu More
Father's Name: Lavu More
House Number : A/105 OM GURUKRUPA SOC
Age : 52 Gender : Male
Photo Available

540 AMD2837524
Name : Harshada Haresh More
Husband's Name: Haresh More
House Number : A/105 OM GURUKRUPA SOC
Age : 49 Gender : Female
Photo Available

541 AMD3874914
Name : Vaibhav Vikas Ambulkar
Father's Name: Vikas Ambulkar
House Number : 206 OM GURUKRUPA SOC
Age : 28 Gender : Male
Photo Available

542 AMD3091212
Name : Aishwarya Vinayak Gurav
Father's Name: Vinayak Gurav
House Number : 3 B 10
Age : 31 Gender : Female
Photo Available

543 AMD5255948
Name : Chandrasen Shankar Powale
Father's Name: Shankar Powale
House Number : A 401 OM GURUKRUPA SRA
Age : 68 Gender : Male
Photo Available

544 AMD5718176
Name : DURVA DHAWDE
Husband's Name: GANESH DHAWDE
House Number : 402 OM GURUKRUPA SOC
Age : 42 Gender : Female
Photo Available

545 AMD5813993
Name : RUTUJA AVINASH SATHE
Father's Name: AVINASH SATHE
House Number : A/507 OM GURUKRUPA CHS
Age : 21 Gender : Female
Photo Available

546 KNF1135888
Name : Avinash Sathe
Father's Name: Vinayak Sathe
House Number : A/507 OM GURUKRUPA SOC
Age : 53 Gender : Male
Photo Available

547 KNF1135870
Name : Aarti Avinash Sathe
Husband's Name: Avinash Sathe
House Number : A/507 OM GURUKRUPA SOC
Age : 47 Gender : Female
Photo Available

548 AMD0292128
Name : Shobha Arun Kandalkar
Husband's Name: Arun Kandalkar
House Number : A 606 OM GURUKRUPA SRA
Age : 61 Gender : Female
Photo Available

549 AMD2658748
Name : PRASAD KANDALKAR
Father's Name: ARUN KANDALKAR
House Number : A 606 OM GURUKRUPA SRA
Age : 39 Gender : Male
Photo Available

550 AMD2938900
Name : Devkor Dalpat Lad
Husband's Name: Dalpat Lad
House Number : A701 OM GURUKRUPA SRA
Age : 69 Gender : Female
Photo Available

551 AMD5712948
Name : RAHUL TALEKAR
Father's Name: PRASAD TALEKAR
House Number : 704 OM GURUKRUPA SRA
Age : 24 Gender : Male
Photo Available

552 AMD5712930
Name : MIHIR MAHADIK
Father's Name: MILAN MAHADIK
House Number : 806 OM GURUKRUPA SRA
Age : 25 Gender : Male
Photo Available

553 AMD1534833
Name : Pratibha Prakash Sanas
Husband's Name: Prakash Sanas
House Number : 1007 OM GURUKRUPA
Age : 67 Gender : Female
Photo Available

554 AMD0292730
Name : Shailaja Vinayak Sathe
Father's Name: Vinayak Sathe
House Number : A/905-9 OM GURUKRUPA SOC
Age : 56 Gender : Female
Photo Available

555 AMD1534825
Name : Prakash Sakharam Sanas
Father's Name: Sakharam Sanas
House Number : 1007 10 OM GURUKRUPA
Age : 68 Gender : Male
Photo Available

556 AMD2114700
Name : Poonam Prakash Sanas
Father's Name: Prakash Sanas
House Number : 1007 10 OM GURUKRUPA
Age : 37 Gender : Female
Photo Available

557 AMD5949763
Name : ANIKET SANJAY KULKARNI
Father's Name: SANJAY KULKARNI
House Number : FLAT NO 405 4TH FLOOR OM GURU
Age : 32 Gender : Male
Photo Available

558 AMD5963608
Name : MITALI SHAM DEVLEKAR
Father's Name: SHAM DEVLEKAR
House Number : OM GURUKRUPA CHS LTD 204
Age : 23 Gender : Female
Photo Available

559 KNF1132406
Name : Kalpakata Shivlal Parmar
Husband's Name: Shivlal Parmar
House Number : ROOM NO.307 3RD FLOOR OM GURU
Age : 46 Gender : Female
Photo Available

560 AMD5928262
Name : Prathmesh Vivek Ambulkar
Father's Name: Vivek Purshottam Ambulkat Ambulkar
House Number : 9th Floor, 902,Om Gurukrupa S
Age : 23 Gender : Male
Photo Available

561 AMD6023634
Name : NANDKUMAR NAMDEO KAMBLI
Others: CHANDRAKANT NAMDEO KAMBLI
House Number : 202, A WING,
Age : 72 Gender : Male
Photo Available

562 AMD6038483
Name : AHALYA VASANT KANCHAGAR
Mother's Name: AHALYA VASANT KANCHAGAR
House Number : 202 B WING GURUKRISHNA CHS
Age : 76 Gender : Female
Photo Available

563 AMD6045470
Name : DINESH MOHAN BHAT
Others: ALPANA DINESH BHAT
House Number : C-705, Sumit Gurukrishna
Age : 57 Gender : Male
Photo Available

564 AMD6045322
Name : ALPANA DINESH BHAT
Husband's Name: DINESH MOHAN BHAT
House Number : C-705, Sumit Gurukrishna
Age : 58 Gender : Female
Photo Available

565 AMD6046312

Name : Preeti Surendra Ubale
Husband's Name: Surendra Ubale
House Number : A-303 Sumit Gurukrishna
Age : 45 Gender : Female

Photo Available

566 AMD5829783

Name : Saumitra Arvind Gurav
Father's Name: Arvind Gurav
House Number : A 205 SHRIGURUKRISHNA C.H.S.
Age : 22 Gender : Male

Photo Available

567 AMD5926530
Name : Aditi Venkatraya Shenoy
Father's Name: Venkatraya Anant Shenoy
House Number : 12 Krishna Niwas,
Age : 25 Gender : Female
Photo Available

568 AMD5331400
Name : Mahipat Mansukhlal Waghela
Father's Name: Mansukhlal Waghela
House Number : T 2
Age : 71 Gender : Male
Photo Available

569 AMD5331418
Name : Jayashri Mahipat Waghela
Husband's Name: Mahipat Waghela
House Number : T 2
Age : 69 Gender : Female
Photo Available

570 AMD3693488
Name : Ramakant Ganpat Kasekar
Father's Name: Ganpat Kasekar
House Number : 3
Age : 85 Gender : Male
Photo Available

571 AMD3878733
Name : Arpita Vinaykumar Kanchagar
Father's Name: Vinaykumar Kanchagar
House Number : 4
Age : 27 Gender : Female
Photo Available

572 KNF1126184
Name : Anjali Vinay Kumar Kanchgar
Husband's Name: Vinay Kumar Kanchgar
House Number : 4
Age : 54 Gender : Female
Photo Available

573 AMD5331434
Name : Vinaykumar Vasant Kanchagar
Father's Name: Vasant Kanchagar
House Number : B 202 GURUKRISHNA CHS SHAHAJI
Age : 56 Gender : Male
Photo Available

574 AMD3807773
Name : Sonal Kishor Shah
Father's Name: Kishor Shah
House Number : 6
Age : 33 Gender : Female
Photo Available

575 AMD3807781
Name : Sagar Kishor Shah
Father's Name: Kishor Shah
House Number : 6
Age : 30 Gender : Male
Photo Available

576 AMD2660603
Name : Kishor Veer Shah
Father's Name: Veer Shah
House Number : P-6
Age : 60 Gender : Male
Photo Available

577 AMD2660611
Name : Rashmi Kishor Shah
Husband's Name: Kishor Shah
House Number : P-6
Age : 60 Gender : Female
Photo Available

578 KNF1300094
Name : Rahul Narayan Navale
Father's Name: Narayan Navale
House Number : P 8
Age : 44 Gender : Male
Photo Available

579 KNF1300052
Name : Narayan Waman Navle
Father's Name: Waman Navle
House Number : T 8
Age : 59 Gender : Male
Photo Available

580 KNF1300045
Name : Sharda Narayan Navle
Husband's Name: Narayan Navle
House Number : T 8
Age : 52 Gender : Female
Photo Available

581 AMD5331509
Name : Ishwarlal Gulabdas Modi
Father's Name: Gulabdas Modi
House Number : Du 9
Age : 81 Gender : Male
Photo Available

582 AMD3020716
Name : Vishal Ishwarlal Modi
Father's Name: Ishwarlal Modi
House Number : T 9
Age : 48 Gender : Male
Photo Available

583 KNF1126879
Name : Pankti Vishal Modi
Husband's Name: Vishal Modi
House Number : 10
Age : 47 Gender : Female
Photo Available

584 AMD1573377
Name : Vyanktaraya Anant Shenoy
Father's Name: Anant Shenoy
House Number : 12
Age : 64 Gender : Male
Photo Available

585 AMD1575208
Name : Satyavati Vyanktaraya Shenoy
Husband's Name: Vyanktaraya Shenoy
House Number : 12
Age : 52 Gender : Female
Photo Available

586 AMD3842028
Name : Parth Bhavesh Vakharia
Father's Name: Bhavesh Vakharia
House Number : 13
Age : 29 Gender : Male
Photo Available

587 AMD2660629
Name : Madhusudan Dharmachandr Dhanuka
Father's Name: Dharmachandr Dhanuka
House Number : Ti-15
Age : 75 Gender : Male
Photo Available

588 AMD5331574
Name : Bhumesh Harilal Shah
Father's Name: Harilal Shah
House Number : Ti 16
Age : 70 Gender : Male
Photo Available

589 AMD5045281
Name : PRITA PARAG RAUT
Father's Name: PARAG RAUT
House Number : 18, KRISHNA NIWAS,
Age : 27 Gender : Female
Photo Available

590 AMD2660645
Name : Pranita Parag Raut
Husband's Name: Parag Raut
House Number : Chau-18
Age : 57 Gender : Female
Photo Available

591 AMD5823448
Name : DHEER VISHAL MODI
Father's Name: VISHAL ISHWARLAL MODI
House Number : 9/10 Krishna Niwas,
Age : 21 Gender : Male
Photo Available

592 AMD3091246
Name : Sujata Diwakar Dongre
Father's Name: Diwakar Dongre
House Number : 10 1
Age : 40 Gender : Female
Photo Available

593 AMD5905401
Name : Dishaa Poddaar
Father's Name: Kamalkrishan Poddaar
House Number : 4/24, Guruprasad Building,
Age : 23 Gender : Female
Photo Available

594 AMD5907076
Name : Palak Kamalkrishan Poddar
Father's Name: Kamalkrishan Poddar
House Number : 4/24, Guruprasad Bui
Age : 20 Gender : Female
Photo Available

595 AMD3693520
Name : Heena Bhimaji Patel
Father's Name: Bhimaji Patel
House Number :
Age : 33 Gender : Female
Photo Available

596 KNF1149442
Name : Pradeep Mugatlal Dave
Father's Name: Mugatlal Dave
House Number : T 1
Age : 76 Gender : Male
Photo Available

597 KNF1149830
Name : Bhargavi Pradeep Dave
Husband's Name: Pradeep Dave
House Number : T 1
Age : 73 Gender : Female
Photo Available

598 KNF1149848
Name : Keya Pradeep Dave
Father's Name: Pradeep Dave
House Number : T 1
Age : 42 Gender : Female
Photo Available

599 KNF1149459
Name : Svara Pradeep Dave
Father's Name: Pradeep Dave
House Number : T 1
Age : 42 Gender : Female
Photo Available

600 AMD2838449
Name : anna kanderp dave
Husband's Name: kanderp dave
House Number : 2
Age : 46 Gender : Female
Photo Available

601 AMD2838381
Name : Kandarp Shirish Dave
Father's Name: Shirish Dave
House Number : T 2
Age : 46 Gender : Male
Photo Available

602 AMD2121440
Name : Mittal Jiten Shah
Husband's Name: jiten shah
House Number : 201,WING-B SHRI GURUKRISHNA C
Age : 52 Gender : Female
Photo Available

603 KNF1141290
Name : Champa Vasanji Shah
Husband's Name: vasanji shah
House Number : 201,WING-B SHRI GURUKRISHNA C
Age : 82 Gender : Female
Photo Available

604 AMD5677646
Name : Jiten Vasanji Shah
Father's Name: vasanji shah
House Number : 201.WING-B,SHRI GURUKRISHNA C
Age : 56 Gender : Male
Photo Available

605 AMD2838407
Name : tejashri nikhil sangole
Husband's Name: nikhil sangole
House Number : 5
Age : 42 Gender : Female
Photo Available

606 AMD3020757
Name : Suresh Murlidhar Sangole
Father's Name: Murlidhar Sangole
House Number : T 5
Age : 74 Gender : Male
Photo Available

607 AMD3020765
Name : Vasudha Suresh Sangole
Husband's Name: Suresh Sangole
House Number : T 5
Age : 64 Gender : Female
Photo Available

608 KNF1146216
Name : Nikhil Suresh Sangole
Father's Name: Suresh Sangole
House Number : T 5
Age : 44 Gender : Male
Photo Available

609 KNF1135128
Name : Nilesh Natawaralal Mehta
Father's Name: Natawaralal Mehta
House Number : T 7
Age : 55 Gender : Male
Photo Available

610 KNF1135110
Name : Manisha Nilesh Mehta
Husband's Name: Nilesh Mehta
House Number : T 7
Age : 52 Gender : Female
Photo Available

611 KNF1144450
Name : Naushad Natawaralal Mehta
Father's Name: Natawaralal Mehta
House Number : T 7
Age : 51 Gender : Male
Photo Available

612 KNF1144443
Name : Bhumika Naushad Mehta
Father's Name: Naushad Mehta
House Number : T 7
Age : 49 Gender : Female
Photo Available

613 AMD0308432
Name : Yashodhara Natawaralal Mehta
Husband's Name: Natawaralal Mehta
House Number : T-7
Age : 88 Gender : Female
Photo Available

614 KNF1127182
Name : Purushottam Maheshwar Shembekar
Father's Name: Maheshwar Shembekar
House Number : T 9
Age : 62 Gender : Male
Photo Available

615 KNF1127174
Name : Chhaya Purushottam Shembekar
Husband's Name: Purushottam Shembekar
House Number : T 9
Age : 60 Gender : Female
Photo Available

616 AMD3807815
Name : Neha Divakar Dongare
Father's Name: Divakar Dongare
House Number : 10
Age : 28 Gender : Female
Photo Available

617 AMD5677620
Name : Diwakar Govind Dongre
Father's Name: Govind Dongre
House Number : P 10
Age : 72 Gender : Male
Photo Available

618 AMD5677638
Name : Sugandha Diwakar Dongre
Husband's Name: Diwakar Dongre
House Number : P 10
Age : 64 Gender : Female
Photo Available

619 AMD3934080
Name : Rashmi Nirav Doshi
Husband's Name: Nirav Doshi
House Number : 11
Age : 41 Gender : Female
Photo Available

620 KNF1134477
Name : Apurva Ashok DOSHI
Father's Name: Ashok Doshi
House Number : A501,SHRI GURUKRISHNA CHS
Age : 38 Gender : Male
Photo Available

621 AMD5786769
Name : Kinjal Doshi
Husband's Name: Apurva Doshi
House Number : 11, GURUPRASAD BUILDING
Age : 39 Gender : Female
Photo Available

622 KNF1131259
Name : BIPINCHANDRA HARILAL DOSHI
Father's Name: HARILAL DOSHI
House Number : P 11
Age : 76 Gender : Male
Photo Available

623 AMD5333463
Name : Ashok Harilal Doshi
Father's Name: Harilal Doshi
House Number : P 11
Age : 69 Gender : Male
Photo Available

624 AMD5333471
Name : Priti Ashok Doshi
Husband's Name: Ashok Doshi
House Number : P 11
Age : 66 Gender : Female
Photo Available

625 KNF1131317
Name : Nirav Bipinchandra Doshi
Father's Name: Bipinchandra Doshi
House Number : P 11
Age : 43 Gender : Male
Photo Available

626 AMD2838431
Name : chandrakant meghji dedhia
Father's Name: meghji dedhia
House Number : 13
Age : 69 Gender : Male
Photo Available

627 AMD3091279
Name : Prabha Chandrakant Dedhia
Husband's Name: Chandrakant Dedhia
House Number : 13
Age : 68 Gender : Female
Photo Available

628 AMD3091261
Name : Harsh Chandrakant Dedhia
Father's Name: Chandrakant Dedhia
House Number : 13
Age : 34 Gender : Male
Photo Available

629 AMD5333513
Name : Falguni Vipul Pandya
Husband's Name: Vipul Pandya
House Number : Du 14
Age : 60 Gender : Female
Photo Available

630 AMD2660660
Name : Vipul Bhaskarrai Pandya
Father's Name: Bhaskarrai Pandya
House Number : Du-14
Age : 60 Gender : Male
Photo Available

631 KNF1149400
Name : Kusum Hasmukh Tikariya
Father's Name: Hasmukh Tikariya
House Number : Du 16
Age : 77 Gender : Female
Photo Available

632 KNF1303353
Name : Mahesh Yashwant Deshpandey
Father's Name: Yashwant Deshpandey
House Number : Du 18
Age : 64 Gender : Male
Photo Available

633 KNF1304799
Name : Madhuri Mahesh Deshpandey
Husband's Name: Mahesh Deshpandey
House Number : Du 18
Age : 62 Gender : Female
Photo Available

634 AMD2660702
Name : Mahesh Ganpat Satam
Father's Name: Ganpat Satam
House Number : Ti-19
Age : 61 Gender : Male
Photo Available

635 AMD2660710
Name : Uma Mahesh Satam
Husband's Name: Mahesh Satam
House Number : Ti-19
Age : 57 Gender : Female
Photo Available

636 AMD3842036
Name : Tejas Mahendra Parekh
Father's Name: Mahendra Parekh
House Number : 20
Age : 39 Gender : Male
Photo Available

637 AMD3807799
Name : Dhara Tejas Parekh
Husband's Name: Tejas Parekh
House Number : 20
Age : 36 Gender : Female
Photo Available

638 AMD5677653
Name : Mahendra Chaturbhuj Parikh
Father's Name: Chaturbhuj Parikh
House Number : Ti 20
Age : 74 Gender : Male
Photo Available

639 AMD5677661
Name : Prafulla Mahendra Parikh
Husband's Name: Mahendra Parikh
House Number : Ti 20
Age : 65 Gender : Female
Photo Available

640 AMD5677737
Name : Rajnikant Nagindas Jhaveri
Father's Name: Nagindas Jhaveri
House Number : Chau 22
Age : 84 Gender : Male
Photo Available

641 KNF1146943
Name : Savitridevi Bhagvatiprasad Poddar
Husband's Name: Bhagvatiprasad Poddar
House Number : Chau 24
Age : 74 Gender : Female
Photo Available

642 KNF1146950
Name : Dinesh Bhagvatiprasad Poddar
Father's Name: Bhagvatiprasad Poddar
House Number : Chau 24
Age : 57 Gender : Male
Photo Available

643 KNF1147149
Name : Madhuri Dinesh Poddar
Husband's Name: Dinesh Poddar
House Number : Chau 24
Age : 51 Gender : Female
Photo Available

644 KNF1301886
Name : Ritesh Kumar Bhagvatiprasad Poddar
Father's Name: Bhagvatiprasad Poddar
House Number : Chau 24
Age : 50 Gender : Male
Photo Available

645 AMD3807807
Name : Hiral Kirit Jhaveri
Father's Name: Kirit Jhaveri
House Number : 22/4
Age : 37 Gender : Female
Photo Available

646 AMD3807823
Name : Krishna Kirit Jhaveri
Father's Name: Kirit Jhaveri
House Number : 22/4
Age : 35 Gender : Female
Photo Available

647 KNF1147016
Name : Sudha Kamalkrushna Poddar
Husband's Name: Kamalkrushna Poddar
House Number : 4 24
Age : 48 Gender : Female
Photo Available

648 AMD3878741
Name : Nakkul Dinesh Podaar
Father's Name: Dinesh Podaar
House Number : 4/24
Age : 29 Gender : Male
Photo Available

649 AMD5951355
Name : kamalkrishan bhagwatiprasad poddar
Father's Name: bhagwatiprasad poddar
House Number : 4/24 guruprasad bldg
Age : 54 Gender : Male
Photo Available

650 AMD5915434
Name : Aryan Chandrakant Gurav
Father's Name: Chandrakant Gurav
House Number : 404, 4 floor, Jai Bh
Age : 20 Gender : Male
Photo Available

651 AMD5910369
Name : Forum Saurabh Sanjanwala
Father's Name: Saurabh Sanjanwala
House Number : 101/102 Jai Bhuvnesh
Age : 23 Gender : Female
Photo Available

652 AMD3773322
Name : DHIRAJ VITHAL JETHWA
Father's Name: Vitthalbhai Jethva
House Number : SHOP NO 9, MISQUITA CHAWL
Age : 52 Gender : Male
Photo Available

653 KNF1144658
Name : Chandrika Satish Kumar Sanjanwala
Husband's Name: Satish Kumar Sanjanwala
House Number : P 101
Age : 77 Gender : Female
Photo Available

654 KNF1144666
Name : Satish Kumar Manmohan Sanjanwala
Father's Name: Manmohan Sanjanwala
House Number : P 101
Age : 76 Gender : Male
Photo Available

655 AMD2121457
Name : Janhavi Sandeep Baraskar
Husband's Name: Sandeep Baraskar
House Number : 301
Age : 46 Gender : Female
Photo Available

656 AMD5677745
Name : Sulbha Shantaram Baraskar
Husband's Name: Shantaram Baraskar
House Number : Ti 301
Age : 75 Gender : Female
Photo Available

657 AMD5333588
Name : Sunita Shantaram Baraskar
Father's Name: Shantaram Baraskar
House Number : Ti 301
Age : 56 Gender : Female
Photo Available

658 AMD0308721
Name : Anita Shantaram Baraskar
Father's Name: Shantaram Baraskar
House Number : Ti-301
Age : 51 Gender : Female
Photo Available

659 AMD0308739
Name : Sandeep Shantaram Baraskar
Father's Name: Shantaram Baraskar
House Number : Ti-301
Age : 50 Gender : Male
Photo Available

660 AMD0308747
Name : Bhimji Laxman Patel
Father's Name: Laxman Patel
House Number : Ti-302
Age : 66 Gender : Male
Photo Available

661 AMD0308753
Name : Ramila Bhimji Patel
Husband's Name: Bhimji Patel
House Number : Ti-302
Age : 61 Gender : Female
Photo Available

662 AMD5159629
Name : PRITI DESAI
Husband's Name: NILESH DESAI
House Number : 303 Jay Bhuvaneshwari CHS
Age : 48 Gender : Female
Photo Available

663 AMD3091287
Name : Abhijit Sadanand Ghaisas
Father's Name: Sadanand Ghaisas
House Number : 401
Age : 36 Gender : Male
Photo Available

664 KNF1149152
Name : Sadanand Padmakar Ghaisas
Father's Name: Padmakar Ghaisas
House Number : Chau 401
Age : 65 Gender : Male
Photo Available

665 KNF1149160
Name : Seema Sadanand Ghaisas
Husband's Name: Sadanand Ghaisas
House Number : Chau 401
Age : 58 Gender : Female
Photo Available

666 AMD3693538
Name : Shailaja Shrikant Surve
Husband's Name: Shrikant Surve
House Number : 402
Age : 48 Gender : Female
Photo Available

667 AMD3693546
Name : Sankalp Shashikant Surve
Father's Name: Shashikant Surve
House Number : 402
Age : 30 Gender : Male
Photo Available

668 AMD5333604
Name : Jayashri Shantaram Surve
Father's Name: Shantaram Surve
House Number : Chau 402
Age : 66 Gender : Female
Photo Available

669 AMD5677752
Name : Shrikant Shantaram Surve
Father's Name: Shantaram Surve
House Number : Chau 402
Age : 60 Gender : Male
Photo Available

670 AMD5036355
Name : BHARATHI VASANTHA POOJARY
Husband's Name: VASANTHA POOJARY
House Number : 403 JAY BHUVNESHWARI
Age : 62 Gender : Female
Photo Available

671 AMD5041710
Name : Ashwini Vasantha Poojary
Father's Name: Vasantha Poojary
House Number : 403, Jay Bhuvneshwari
Age : 31 Gender : Female
Photo Available

672 KNF1145317
Name : Satish Sadashiv Gurav
Father's Name: Sadashiv Gurav
House Number : Chau 404
Age : 50 Gender : Male
Photo Available

673 AMD3020799
Name : Saurabh Satish Kumar Sanjanwala
Father's Name: Satish Kumar Sanjanwala
House Number : 101 102
Age : 48 Gender : Male
Photo Available

674 AMD2336998
Name : Falguni Saurabh Sanjanwala
Husband's Name: Falguni Saurabh Sanjanwala
House Number : 101 102
Age : 47 Gender : Female
Photo Available

675 AMD5993266
Name : Riddhi Milind Pai
Father's Name: Milind Pai
House Number : 401, Jai Bhuvaneshwari CHS,
Age : 30 Gender : Female
Photo Available

676 AMD5993365
Name : Siddhi Milind Pai
Father's Name: Milind Pai
House Number : 401, Jai Bhuvaneshwari CHS,
Age : 30 Gender : Female
Photo Available

677 AMD5995311
Name : Milind Vijayanand Pai
Others: Lalita Shridhar Sardesai
House Number : 401, Jai Bhuvaneshwari CHS,
Age : 65 Gender : Male
Photo Available

678 AMD5996194
Name : Hiran Bhimji Patel
Father's Name: Bhimji Patel
House Number : 302 Jay bhuvneshwari building
Age : 27 Gender : Male
Photo Available

679 AMD5999917
Name : Rina Bhimji patel
Father's Name: Bhimji patel
House Number : 302 Jay bhuvneshwari apartmen
Age : 36 Gender : Female
Photo Available

680 AMD2939221
Name : MILIND MONDE
Father's Name: MAHADEV MONDE
House Number :
Age : 43 Gender : Male
Photo Available

681 AMD5158605
Name : RAJESH MONDE
Father's Name: RAMESH MONDE
House Number : GABRIL MISQUITA CHAWL
Age : 35 Gender : Male
Photo Available

682 AMD3091295
Name : Jagdish Harish Dhodia
Father's Name: Harish Dhodia
House Number : 1
Age : 42 Gender : Male
Photo Available

683 AMD3091303
Name : Sonal Jagdish Dhodia
Husband's Name: Jagdish Dhodia
House Number : 1
Age : 40 Gender : Female
Photo Available

684 AMD3091311
Name : Anita Harish Dhodia
Father's Name: Harish Dhodia
House Number : G 3
Age : 39 Gender : Female
Photo Available

685 KNF1145465
Name : Sarita Sahdev Monde
Husband's Name: Sahdev Monde
House Number : T 5
Age : 76 Gender : Female
Photo Available

686 KNF1146729
Name : Vilas Mahadev Monde
Father's Name: Mahadev Monde
House Number : T 5
Age : 45 Gender : Male
Photo Available

687 AMD6038129
Name : neeta harish dhodia
Father's Name: harish dhodia
House Number : gabrel miskita chawl
Age : 46 Gender : Female
Photo Available

688 AMD5902887
Name : Ashutosh Chandrashekhar Amdekar
Others: Vaishali Amdekar
House Number : A-503, Shakun Societ
Age : 53 Gender : Male
Photo Available

689 AMD5902879
Name : Eeshan Ashutosh Amdekar
Father's Name: Ashutosh Amdekar
House Number : A-503, Shakun Societ
Age : 21 Gender : Male
Photo Available

690 UEE4015152
Name : Shirish Kashinath Bhosale
Father's Name: Kashinath Bhosale
House Number : C 801 SHAKUN
Age : 52 Gender : Male
Photo Available

691 UEE4015137
Name : Mrinalini Shirish Bhosle
Husband's Name: Shirish Bhosle
House Number : C 801 SHAKUN
Age : 46 Gender : Female
Photo Available

692 AMD5851431
Name : AVINASH MORESHWAR PENDSE
Father's Name: MORESHWAR PENDSE
House Number : 103/A SHAKUN CHS
Age : 65 Gender : Male
Photo Available

693 AMD5851449
Name : POONAM AVINASH PENDSE
Husband's Name: AVINASH PENDSE
House Number : 103/A SHAKUN CHS
Age : 60 Gender : Female
Photo Available

694 AMD0309179
Name : Alpana Arvind Parab
Husband's Name: Arvind Parab
House Number : A 603 SHAKUN CHS
Age : 79 Gender : Female
Photo Available

695 AMD5333802
Name : Ashish Arvind Parab
Father's Name: Arvind Parab
House Number : A 603 SHAKUN CHS
Age : 57 Gender : Male
Photo Available

696 AMD5846860
Name : KUNDA SUBHASH RANE
Husband's Name: SUBHASH RANE
House Number : C/602 SHAKUN CHS SOC
Age : 65 Gender : Female
Photo Available

697 AMD5846845
Name : SUBHASH VAMANRAO RANE
Father's Name: VAMANRAO RANE
House Number : C/602 SHAKUN CHS SOC
Age : 66 Gender : Male
Photo Available

698 AMD5846852
Name : DURGESH SUBHASH RANE
Father's Name: SUBHASH RANE
House Number : C/602 SHAKUN CHS SOC
Age : 34 Gender : Male
Photo Available

699 AMD5042650
Name : MANSHI LILESH SAVANT
Father's Name: LILESH SAVANT
House Number : B-602 SHAKUN
Age : 26 Gender : Female
Photo Available

700 AMD5871561
Name : Durva Sankhe
Father's Name: Brijesh Sankhe
House Number : 502Floor, 5 Wing, B
Age : 22 Gender : Female
Photo Available

701 AMD3625399
Name : Pushkaraj Vasudeo Behere
Father's Name: Vasudeo Behere
House Number :
Age : 32 Gender : Male
Photo Available

702 AMD3020815
Name : Neela Shrikrishna Dhavle
Father's Name: Shrikrishna Dhavle
House Number : T 1
Age : 78 Gender : Female
Photo Available

703 KNF1149293
Name : Vasudev Purushottam Behere
Father's Name: Purushottam Behere
House Number : T 2
Age : 64 Gender : Male
Photo Available

704 KNF1149301
Name : Sangeeta Vasudev Behere
Husband's Name: Vasudev Behere
House Number : T 2
Age : 59 Gender : Female
Photo Available

705 AMD3773348
Name : Lata Chandrakant Naik
Husband's Name: Chandrakant Naik
House Number : E 6
Age : 82 Gender : Female
Photo Available

706 AMD3625381
Name : Shruti Sunil Andhare
Father's Name: Sunil Andhare
House Number : 07
Age : 31 Gender : Female
Photo Available

707 AMD5333703
Name : Sunil Madhukar Andhare
Father's Name: Madhukar Andhare
House Number : P 7
Age : 65 Gender : Male
Photo Available

708 AMD3020823
Name : Varsha Sunil Andhare
Husband's Name: Sunil Andhare
House Number : P 7
Age : 61 Gender : Female
Photo Available

709 AMD0309028
Name : Vidhya Dattatreya Badave
Husband's Name: Dattatreya Badave
House Number : Du-9
Age : 89 Gender : Female
Photo Available

710 AMD2025609
Name : Praghya Pranay Patil
Husband's Name: Pranay Patil
House Number : B 10
Age : 45 Gender : Female
Photo Available

711 KNF1144708
Name : Sunetra Vinayak Nabar
Husband's Name: Vinayak Nabar
House Number : Du 11
Age : 85 Gender : Female
Photo Available

712 AMD5086087
Name : Priyank Gunjan Shah
Father's Name: Gunjan Shah
House Number : A/13, Shakun Society
Age : 30 Gender : Male
Photo Available

713 AMD5333745
Name : Vaijyanti Jawahar Shah
Husband's Name: Jawahar Shah
House Number : Du 13
Age : 84 Gender : Female
Photo Available

714 AMD5333752
Name : Gunjan Jawahar Shah
Father's Name: Jawahar Shah
House Number : Du 13
Age : 58 Gender : Male
Photo Available

715 AMD5333778
Name : Mithil Jawahar Shah
Father's Name: Jawahar Shah
House Number : Du 13
Age : 56 Gender : Male
Photo Available

716 AMD5333760
Name : Tanveer Gunjan Shah
Husband's Name: Gunjan Shah
House Number : Du 13
Age : 54 Gender : Female
Photo Available

717 AMD2838456
Name : srujan girish gadgil
Father's Name: girish gadgil
House Number : A 15
Age : 33 Gender : Male
Photo Available

718 AMD2073468
Name : Brijesh Ramesh Sankhye
Father's Name: Ramesh Sankhye
House Number : A 16
Age : 49 Gender : Male
Photo Available

719 AMD2073476
Name : Shweta Brijesh Sankhye
Husband's Name: Brijesh Sankhye
House Number : A 16
Age : 44 Gender : Female
Photo Available

720 AMD3806361
Name : Tejal Mahesh Narvekar
Father's Name: Mahesh Narvekar
House Number : 701 B wing shakun CHS Ltd
Age : 34 Gender : Female
Photo Available

721 AMD5976576
Name : MUGDHA KAILAS SINARI
Husband's Name: KAILASH SINARI
House Number : C-601,SHAKUN CHS LTD
Age : 39 Gender : Female
Photo Available

722 AMD5976592
Name : KAILAS UDAY SINNARI
Father's Name: UDAY SINARI
House Number : 601,SHAKUN
Age : 42 Gender : Male
Photo Available

723 AMD5976600
Name : UDAY RADHAKRRISHNA SINARI
Father's Name: RADHAKRISHNA SINARI
House Number : C-601,SHAKUN
Age : 75 Gender : Male
Photo Available

724 AMD5976717
Name : SHRADDHA UDAY SINARI
Husband's Name: UDAY SINARI
House Number : C-601,SHAKUN CHS LTD
Age : 70 Gender : Female
Photo Available

725 AMD5999750
Name : Arnav Ashish Gurao
Father's Name: Ashish Vijayanand Gurao
House Number : C-201/Shakun CHS
Age : 20 Gender : Male
Photo Available

726 AJO0293693
Name : Prafull Dwarkanath Rege
Father's Name: Dwarkanath Rege
House Number : A/701 SHAKUN CHSL
Age : 75 Gender : Male
Photo Available

727 AJO0293704
Name : Vibhavari Prafull Rege
Husband's Name: Prafull Rege
House Number : A/701 SHAKUN CHSL
Age : 69 Gender : Female
Photo Available

728 AMD4985602
Name : ANJALI SATISH JOSHI
Husband's Name: SATISH JOSHI
House Number : C 701 Shakum Society
Age : 65 Gender : Female
Photo Available

729 AMD4973509
Name : Satish Mahadeo Joshi
Father's Name: Mahadeo Joshi
House Number : C-701 Shakun Co-op Housing So
Age : 70 Gender : Male
Photo Available

730 SAO1812213
Name : Amol Madhuvasant Bhat
Father's Name: Madhuvasant Bhat
House Number : B-601 Shakun Apt.
Age : 50 Gender : Male
Photo Available

731 AMD5924725
Name : Manasi Amol Bhat
Husband's Name: Amol Bhat
House Number : B 601 Shakun coopera
Age : 46 Gender : Female
Photo Available

732 AMD5924683
Name : Ankur Shashikant Kulkarni
Others: manasi Kulkarni
House Number : B-401, Shakun CHS
Age : 43 Gender : Male
Photo Available

733 AMD5859293
Name : Pradnya Sudhakar Poojary
Husband's Name: Sudhakar Poojary
House Number : 101A Shakun Building
Age : 49 Gender : Female
Photo Available

734 AMD5924212
Name : manasi ankur kulkarni
Husband's Name: ankur shashikant Kulkarni
House Number : b-401, Shakun CHS,
Age : 40 Gender : Female
Photo Available

735 AMD3807831
Name : Ramchandra Ravindra Parab
Father's Name: Ravindra Parab
House Number :
Age : 30 Gender : Male
Photo Available

736 AMD5034145
Name : GAURAV VITHAL BHAT
Father's Name: VITHAL BHAT
House Number : B 1 SHAKUN SOC
Age : 40 Gender : Male
Photo Available

737 AMD2660777
Name : Saurabh Vitthal Bhat
Father's Name: Vitthal Bhat
House Number : B-1
Age : 35 Gender : Male
Photo Available

738 AMD5333810
Name : Rekha Vitthal Bhatt
Husband's Name: Vitthal Bhatt
House Number : T 1
Age : 64 Gender : Female
Photo Available

739 AMD0309218
Name : Pratibha Sudhakar Paranjape
Husband's Name: Sudhakar Paranjape
House Number : T-2
Age : 75 Gender : Female
Photo Available

740 AMD5333828
Name : Kanchan Kashinath Nerkar
Father's Name: Kashinath Nerkar
House Number : T 3
Age : 76 Gender : Female
Photo Available

741 AMD5778907
Name : MITALI BAPAT
Father's Name: MAKARAND BAPAT
House Number : A/4 SHAKUN BUILDING
Age : 23 Gender : Female
Photo Available

742 KNF1131135
Name : Makrand Prakash Bapat
Father's Name: Prakash Bapat
House Number : T A 4
Age : 52 Gender : Male
Photo Available

743 KNF1131143
Name : Ashwini Makrand Bapat
Husband's Name: Makrand Bapat
House Number : T A 4
Age : 48 Gender : Female
Photo Available

744 KNF1133008
Name : Vinod Motiram Chachad
Father's Name: Motiram Chachad
House Number : P 5
Age : 88 Gender : Male
Photo Available

745 KNF1133016
Name : Darshana Vinod Chachad
Husband's Name: Vinod Chachad
House Number : P 5
Age : 54 Gender : Female
Photo Available

746 KNF1132729
Name : Anil Prabhakar Mujumdar
Father's Name: Prabhakar Mujumdar
House Number : C/502, Shakun CHS.
Age : 83 Gender : Male
Photo Available

747 KNF1132711
Name : Meena Anil Mujumdar
Husband's Name: Anil Mujumdar
House Number : C/502, Shakun CHS.
Age : 80 Gender : Female
Photo Available

748 AMD2660801
Name : Amol Anil Mujumdar
Father's Name: Anil Mujumdar
House Number : F-904,Jay Vijay CHS
Age : 51 Gender : Male
Photo Available

749 AMD5115399
Name : PRANAY PATEL
Father's Name: MANOHAR PATEL
House Number : B-10, SHAKUN,
Age : 50 Gender : Male
Photo Available

750 AMD3020849
Name : Kusum Manohar Patil
Husband's Name: Manohar Patil
House Number : Du 10
Age : 76 Gender : Female
Photo Available

751 AMD3745684
Name : Aditi Parag Chaphekar
Husband's Name: Parag Chaphekar
House Number : B/15
Age : 50 Gender : Female
Photo Available

752 AMD3745692
Name : Parag Sharad Chaphekar
Father's Name: Sharad Chaphekar
House Number : B-15
Age : 52 Gender : Male
Photo Available

753 UEE1080258
Name : Vijayanand Ramchandra Gurav
Father's Name: Ramchandra Gurav
House Number : 201 C SHAKUN CHS
Age : 83 Gender : Male
Photo Available

754 UEE1080266
Name : Vidhya Vijayanand Gurav
Husband's Name: Vijayanand Gurav
House Number : 201 C SHAKUN CHS
Age : 75 Gender : Female
Photo Available

755 AMD5802368
Name : SNEHA MAHESH NARVEKAR
Husband's Name: MAHESH NARVEKAR
House Number : 701 B Shakun So.
Age : 63 Gender : Female
Photo Available

756 AMD5815972
Name : MAHESH NARVEKAR
Others: SNEHA NARVEKAR
House Number : 701 B WING SHAKUN CHS
Age : 64 Gender : Male
Photo Available

757 AMD6033401
Name : SUSHMITA GARIMA
Husband's Name: PRANAY SAHAY
House Number : 802 C WING,SHAKUN CHSL
Age : 41 Gender : Female
Photo Available

758 AMD5854534
Name : JAYESH JAIN
Father's Name: SANJAY JAIN
House Number : 302, Newmec Niwara
Age : 22 Gender : Male
Photo Available

759 AMD5912761
Name : KALPESH KANITLAL PARMAR
Father's Name: KANTILAL PARMAR
House Number : A302 KUSHAL APARTMEN
Age : 61 Gender : Male
Photo Available

760 AMD3878766
Name : Irshana Ravindra Parab
Father's Name: Ravindra Parab
House Number : 1
Age : 28 Gender : Female
Photo Available

761 KNF1125798
Name : Ravindra Ramchandra Parab
Father's Name: Ramchandra Parab
House Number : T 1
Age : 60 Gender : Male
Photo Available

762 KNF1125780
Name : Ratika Ravindra Parab
Husband's Name: Ravindra Parab
House Number : T 1
Age : 54 Gender : Female
Photo Available

763 AMD5816012
Name : Ashish Dubey
Father's Name: Brijbhan Dubey
House Number : 07
Age : 36 Gender : Male
Photo Available

764 AMD6036180

Name : Chirag Juthani
Father's Name: Kantilal Juthani
House Number : 75
Age : 49 Gender : Male

Photo Available

765 AMD6036834

Name : Gautam Sadarangani
Father's Name: Vinod Sadarangani
House Number : APT 309
Age : 33 Gender : Male

Photo Available

766 AMD6029771

Name : KEDAR PATNEKAR
Father's Name: PANDURANG PATNEKAR
House Number : 402 , BINTHANI
Age : 52 Gender : Male

Photo Available

767 AMD6030217

Name : RUPALI PATNEKAR
Husband's Name: KEDAR PATNEKAR
House Number : 402, BinThani
Age : 51 Gender : Female

Photo Available

SUMMARY OF ELECTORS

A) NUMBER OF ELECTORS

		Roll Type	Roll Identification	NUMBER OF ELECTORS			
				Male	Female	Third Gender	Total
I	Original	Mother Roll	Draft Electoral Roll prepared under Special Intensive Revision - 2026	375	392	0	767
				375	392	0	767

Issued by Electoral Registration Office

No. and name of sections in the part

1-Vora Estate A, Shahaji Raje Road, Near Municial School Vileparle East
2-Vora Estate B, Shahaji Raje Road, Near Municial School Vileparle East
3-Vora Estate C, Shahaji Raje Road, Near Municial School Vileparle East
4-Chauhan Chawl, Shahaji Raje Road, Near Vaishnodevi Mandir Vileparle East
5-Mun. School Out House, Shahaji Raje Road Near Vaishnodevi Mandir Vileparle East
6-Ghanekar House A 5, Shahaji Raje Road, Near Bhuta High School Vileparle East
7-Nivara CHS, Shahaji Raje Road, Near Bhuta High School Vileparle East
8-Nivara Out House, Shahaji Raje Road, Near Bhuta High School Vileparle East
9-Saurabh A, Shahaji Raje Road, Near Municial School Vileparle East
10-SaurabhB, Shahaji Raje Road, Near Municial School Vileparle East
11-Saurabh C, Shahaji Raje Road, Near Municial School Vileparle East
12-Surajben Compound, Shahaji Raje Road, Near Vaishnodevi Mandir Vileparle East
13-Model Building, Shahaji Raje Road, Near Prabodhan Thakare Sports Complex Vileparle East
14-Gurukrushna CHS, Shahaji Raje Road, Near Bhuta High School Vileparle East
15-Shrikrishna Niwas, Shahaji Raje Road, Near Prabodhan Thakare Sports Complex Vileparle East
16-Guruprasad, Shahaji Raje Road, Near Prabodhan Thakare Sports Complex Vileparle East
17-Jai Bhuvaneshwar Apartment, Shahaji Raje Road, Near Prabodhan Thakare Sports Complex Vileparle East
18-Grebil Misquita Chawl, Shahaji Raje Road, Near Prabodhan Thakare Sports Complex Vileparle East
19-Shakun Society A, Front of Ketayun Menshion Shahaji Raje Road, Near Prabodhan Thakare Sports Complex Vileparle East
20-Shakun Society B, Shahaji Raje Road, Near Prabodhan Thakare Sports Complex Vileparle East
21-Prabodhanakar Thakare Maidan baithi Chawl, Shahaji Raje Road, Vileparle East
999-Overseas Elector