ELECTORAL ROLL 2026 S13 Maharashtra

No. Name and Reservation Status of Assembly Constituency : 170 - GHATKOPAR EAST (GEN)	Part No. : 126
No. Name and Reservation Status of Parliamentary Constituency(ies) in which the Assembly Constituency is located : 28 - MUMBAI NORTH EAST (GEN)	

1. Details of Revision

Year of Revision	2026
Qualifying Date	01-10-2026
Type of revision	Special Intensive Revision 2026
Date of Publication	31-08-2026

Roll Identification

Draft Electoral Roll prepared under Special Intensive Revision - 2026

2. Details of part and polling area

No. and name of sections in the part

1-Gurukul Lane Ghatakopar East Mumbai To Vanik Niwas No. 2 Gurukul High School Quarter
2-Gurukul Lane Ghatakopar East Mumbai Kailash Kunj
3-Gurukul Lane Ghatakopar East Mumbai Sharad Kunj
4-Gurukul Lane Ghatakopar East Mumbai Ravi Apartment
5-Derasar Galli Ghatakopar East Mumbai Mahavir Building A
6-Derasar Galli Ghatakopar East Mumbai Mahavir Building B
7-Derasar Galli Ghatakopar East Mumbai Mahavir Bilding Vochamen Room
8-Gurukul Lane Ghatakopar East Mumbai Vanik Niwas No. 1
9-Gurukul Lane Ghatakopar East Mumbai Vanik Niwas No. 2
10-Joshi Galli Ghatakopar East Mumbai Peraj Palace G. J. Building
11-Joshi Galli Ghatakopar East Mumbai Shanti Niwas
12-Joshi Galli Ghatakopar East Mumbai Khanavala Building
13-Joshi Galli Ghatakopar East Mumbai Shri G Kunj A
14-Joshi Galli Ghatakopar East Mumbai Shri G Kunj B
15-Joshi Galli Ghatakopar East Mumbai Vallabh Apartment

Main Town or Village	: MUMBAI SUBURBAN
Police Station	: PANT NAGAR
Taluka	: KURLA
District	: MUMBAI SUBURBAN
Pin code	: 400077

3. Polling Station Details

No. and Name of Polling Station :

126 - Gurukul Lane, Ghatkopar (East) Mumbai-77

Address of Polling Station :

UDISE Code 27230300402 Shree V. S. Gurukul Technical High School, Gr Fl., R. No. 1, Gr Fl, R.No. 1, Gurukul Lane, Ghatkopar (East) Mumbai-77

Type of Polling Station (Male/Female/General)	General
Number of Auxiliary Polling Stations in this part :	0

4. NUMBER OF ELECTORS

Starting Serial No.	Ending Serial No.	Net Electors			
		Male	Female	Third Gender	Total
1	832	397	435	0	832

Issued by Electoral Registration Office

Nazri Naksha



Google Map View

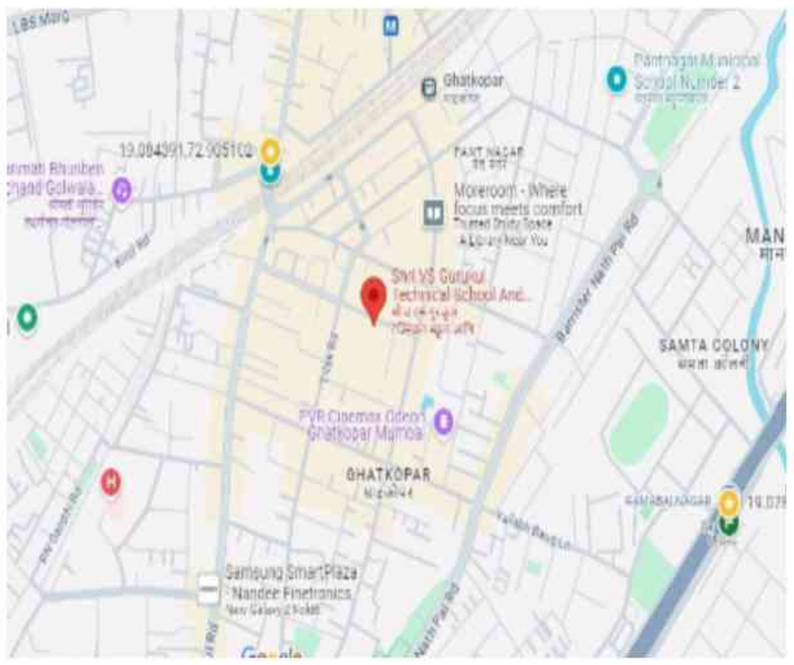

Polling Station Building Front View

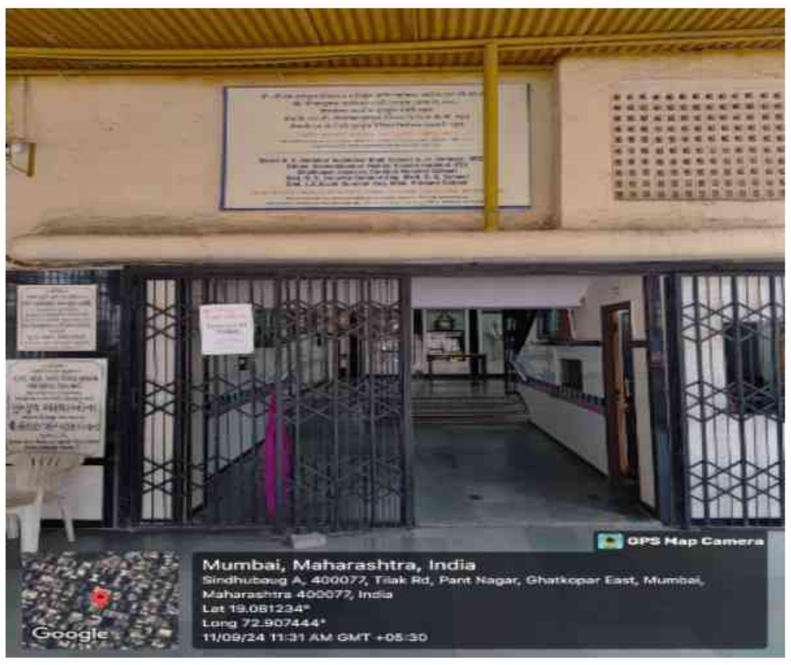

Polling Station Front View

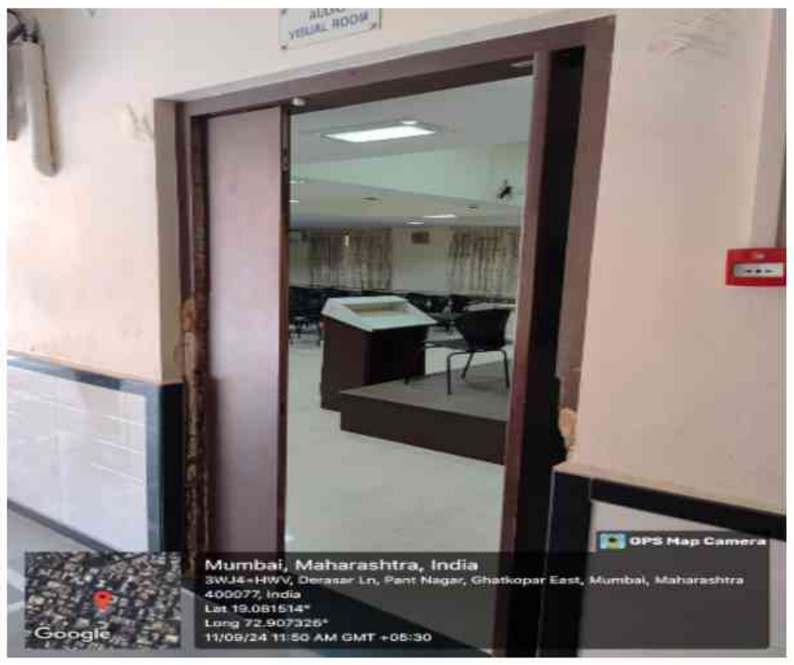

Cad View

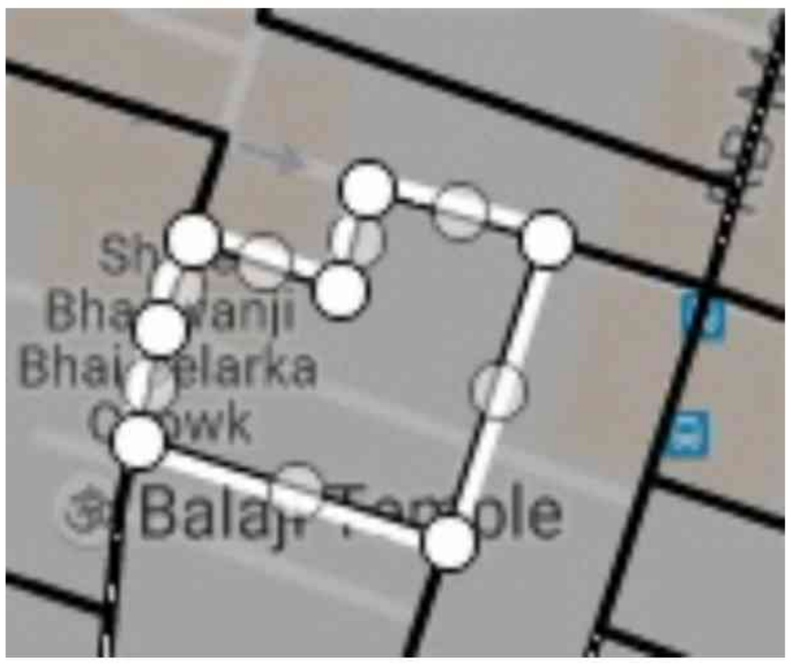

Key MAP View

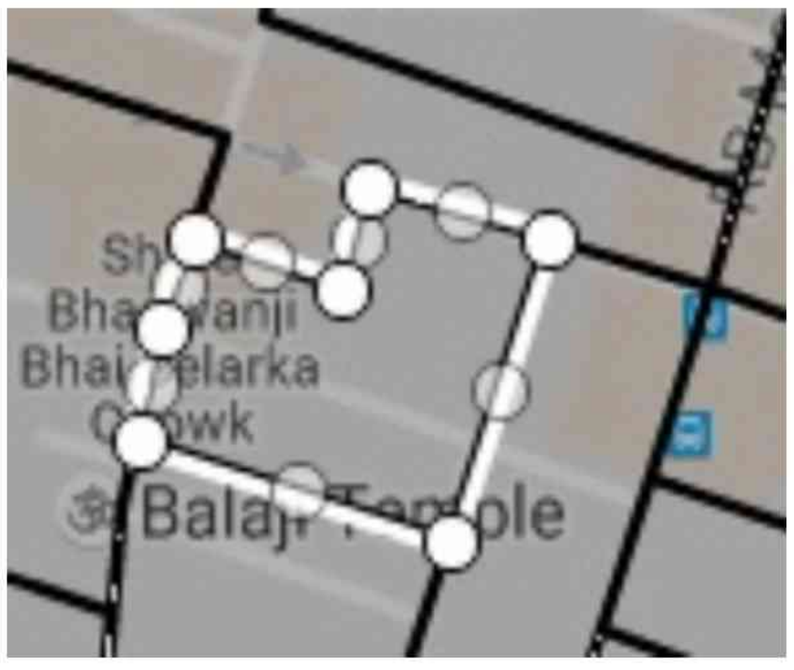

1 UFF1164706
Name : Dudhnath Jiyalal Kannojiya
Father's Name: Jiyalal Kannojiya
House Number : Zo 2
Age : 58 Gender : Male
Photo Available

2 JLM0250399
Name : Mehilal Jiyalal Kannojiya
Father's Name: Jiyalal Kannojiya
House Number : Zo 2
Age : 53 Gender : Male
Photo Available

3 UFF1503390
Name : Nandlal Kataruprasad Kannojiya
Father's Name: Kataruprasad Kannojiya
House Number : Zo-2
Age : 49 Gender : Male
Photo Available

4 UFF5170964
Name : Umang Shah
Father's Name: Sanjiv Shah
House Number : 9
Age : 30 Gender : Male
Photo Available

5 UFF5577622
Name : CHETAN SARVAIYA
Father's Name: HEENA SARVAIYA
House Number : 10, Vanik Niwas Derasar Cross
Age : 66 Gender : Male
Photo Available

6 UFF5186135
Name : Nemi Gandhi
Father's Name: Purvang Gandhi
House Number : 12
Age : 26 Gender : Male
Photo Available

7 UFF5099858
Name : Tulsi Atul Desai
Father's Name: Atul Desai
House Number : 202
Age : 35 Gender : Female
Photo Available

8 ITD3155850
Name : BINAL PRATIK SONI
Husband's Name: PRATIK SONI
House Number : 2/21 VANIK NIWAS
Age : 32 Gender : Female
Photo Available

9 UFF1086958
Name : Babulal Parasmal Dugar
Father's Name: Parasmal Dugar
House Number : 27/3, Vanick Niwas
Age : 47 Gender : Male
Photo Available

10 UFF3275880
Name : Hansa Natvarial Patel
Husband's Name: Natvarial Patel
House Number :
Age : 63 Gender : Female
Photo Available

11 UFF3275906
Name : Natvarlal Karamshi Ramani
Father's Name: Karamshi Ramani
House Number :
Age : 67 Gender : Male
Photo Available

12 UFF3275898
Name : Himanshu Natvarlal Ramani
Father's Name: Natvarlal Ramani
House Number :
Age : 41 Gender : Male
Photo Available

13 UFF3623691
Name : Saurabh Satish Shah
Father's Name: Satish Shah
House Number : -
Age : 34 Gender : Male
Photo Available

14 UFF3275914
Name : Ankita Natvarlal Ramani
Father's Name: Natvarlal Ramani
House Number : 1
Age : 36 Gender : Female
Photo Available

15 UFF5290523
Name : Mahendra Manilal Mehta
Father's Name: Manilal Mehta
House Number : T 2
Age : 77 Gender : Male
Photo Available

16 UFF5290549
Name : Devang Mahendra Mehta
Father's Name: Mahendra Mehta
House Number : T 2
Age : 50 Gender : Male
Photo Available

17 JLM0251694
Name : Nilpa Devang Mehta
Husband's Name: Devang Mehta
House Number : T 2
Age : 50 Gender : Female
Photo Available

18 UFF3178183
Name : Vijay Ramaniklal Shah
Father's Name: Ramaniklal Shah
House Number : T 3
Age : 76 Gender : Male
Photo Available

19 UFF2101020
Name : Amit Vijay Shah
Father's Name: Vijay Shah
House Number : T 3
Age : 46 Gender : Male
Photo Available

20 UFF2849164
Name : Saroj Vijay Shah
Husband's Name: Vijay Shah
House Number : T-3
Age : 75 Gender : Female
Photo Available

21 UFF5523402
Name : SNEHA UMESH PATEL
Father's Name: UMESH PATEL
House Number : 4, Kailash Kunj,
Age : 27 Gender : Female
Photo Available

22 UFF0404280
Name : Satish Ravji Shah
Father's Name: Ravji Shah
House Number : P 5
Age : 62 Gender : Male
Photo Available

23 UFF2185577
Name : Saroj Satish Shah
Husband's Name: Satish Shah
House Number : P 5
Age : 58 Gender : Female
Photo Available

24 UFF5290556
Name : Neelam Narendra Patel
Husband's Name: Narendra Patel
House Number : P 6
Age : 69 Gender : Female
Photo Available

25 JLM0267807
Name : Nikunj Narendra Patel
Father's Name: Narendra Patel
House Number : P 6
Age : 43 Gender : Male
Photo Available

26 JLM0259846
Name : Gaurav Narendra Patel
Father's Name: Narendra Patel
House Number : P 6
Age : 41 Gender : Male
Photo Available

27 UFF0404359
Name : Jagdish Keshawlal Bhimani
Father's Name: Keshawlal Bhimani
House Number : Du 7
Age : 50 Gender : Male
Photo Available

28 JLM0259101
Name : Varsha Jagdish Bhimani
Husband's Name: Jagdish Bhimani
House Number : Du 7
Age : 46 Gender : Female
Photo Available

29 UFF3090099
Name : Nishita Ramesh Patel
Father's Name: Ramesh Patel
House Number : 9
Age : 32 Gender : Female
Photo Available

30 JLM0263020
Name : Ramesh Jagjeevan Patel
Father's Name: Jagjeevan Patel
House Number : Du 9
Age : 57 Gender : Male
Photo Available

31 JLM0263012
Name : Sneha Ramesh Patel
Husband's Name: Ramesh Patel
House Number : Du 9
Age : 57 Gender : Female
Photo Available

32 UFF5591383
Name : Smit Satish Shah
Father's Name: Satish Shah
House Number : 5, Kailash Kunj
Age : 25 Gender : Male
Photo Available

33 UFF5735725
Name : MUKTI HIMANSHU RAMANI
Father's Name: JAYANTI SOMANI
House Number : 01 KAILASH KUNJ
Age : 34 Gender : Female
Photo Available

34 UFF3623709
Name : Tanavi Parul Bhanushali
Father's Name: Parul Bhanushali
House Number : -
Age : 33 Gender : Female
Photo Available

35 UFF5290572
Name : Kalpana Laxmidas Bhanushali
Husband's Name: Laxmidas Bhanushali
House Number : T 1
Age : 73 Gender : Female
Photo Available

36 UFF5290580
Name : Ramesh Laxmidas Bhanushali
Father's Name: Laxmidas Bhanushali
House Number : T 1
Age : 61 Gender : Male
Photo Available

37 UFF5290606
Name : Jagdish Laxmidas Bhanushali
Father's Name: Laxmidas Bhanushali
House Number : T 1
Age : 59 Gender : Male
Photo Available

38 JLM0258418
Name : Geeta Jagdish Bhanushali
Husband's Name: Jagdish Bhanushali
House Number : T 1
Age : 46 Gender : Female
Photo Available

39 UFF3275955
Name : Uday Kheraj Balia
Father's Name: Kheraj Balia
House Number : 2
Age : 52 Gender : Male
Photo Available

40 UFF3275948
Name : Krupa Uday Balia
Husband's Name: Uday Balia
House Number : 2
Age : 49 Gender : Female
Photo Available

41 UFF3275971
Name : Hemant Kheraj Balia
Father's Name: Kheraj Balia
House Number : 3
Age : 61 Gender : Male
Photo Available

42 UFF3275963
Name : Jayshree Hemant Balia
Husband's Name: Hemant Balia
House Number : 3
Age : 57 Gender : Female
Photo Available

43 UFF3275922
Name : Yash Devendra Bhatt
Father's Name: Devendra Bhatt
House Number : 13
Age : 36 Gender : Male
Photo Available

44 UFF0404488
Name : Devendra Mahendra Bhatt
Father's Name: Mahendra Bhatt
House Number : P 13
Age : 68 Gender : Male
Photo Available

45 UFF0404498
Name : Nipa Devendra Bhatt
Husband's Name: Devendra Bhatt
House Number : P 13
Age : 60 Gender : Female
Photo Available

46 JLM0249573
Name : Monark Devendra Bhatt
Father's Name: Devendra Bhatt
House Number : P 13
Age : 39 Gender : Male
Photo Available

47 UFF5545918
Name : Ketki Monark Bhatt
Husband's Name: Monark Bhatt
House Number : Room no-13,
Age : 39 Gender : Female
Photo Available

48 UFF3760022
Name : Unnati Rajiv Shah
Father's Name: Rajiv Shah
House Number : 17
Age : 28 Gender : Female
Photo Available

49 UFF5441662
Name : Chandrika Chimanbhai Shah
Husband's Name: Chimanbhai Shah
House Number : Du 17
Age : 86 Gender : Female
Photo Available

50 UFF0404587
Name : Rajeev Chimanbhai Shah
Father's Name: Chimanbhai Shah
House Number : Du 17
Age : 60 Gender : Male
Photo Available

51 UFF5443254
Name : Sharda Kantilal Shah
Husband's Name: Kantilal Shah
House Number : Du-19
Age : 54 Gender : Female
Photo Available

52 UFF3623717
Name : Pushpaben Kheraj Baliya
Husband's Name: Kheraj Baliya
House Number : 2/3
Age : 80 Gender : Female
Photo Available

53 UFF3275989
Name : Amishi Jitendra Shah
Father's Name: Jitendra Shah
House Number : 12/15
Age : 40 Gender : Female
Photo Available

54 UFF5290614
Name : Shilpa Jitendra Shah
Husband's Name: Jitendra Shah
House Number : P-12-15
Age : 63 Gender : Female
Photo Available

55 UFF5470547
Name : Priyanshi Bhatt
Father's Name: Parag Bhatt
House Number : 16/17 Sharad Kunj
Age : 29 Gender : Female
Photo Available

56 UFF3178381
Name : Parag Mahendra Bhatt
Father's Name: Mahendra Bhatt
House Number : P 16 17
Age : 59 Gender : Male
Photo Available

57 UFF5290648
Name : Hetal Parag Bhatt
Husband's Name: Parag Bhatt
House Number : P 16 17
Age : 54 Gender : Female
Photo Available

58 JLM0255539
Name : Vinod Chaturbhuj Desai
Father's Name: Chaturbhuj Desai
House Number : Du 18 21
Age : 69 Gender : Male
Photo Available

59 JLM0255513
Name : Asha Vinod Desai
Husband's Name: Vinod Desai
House Number : Du 18 21
Age : 69 Gender : Female
Photo Available

60 UFF5643911
Name : DHRUVIN BHANUSHALI
Father's Name: RAMESH BHANUSHALI
House Number : 1 , Sharad Kunj
Age : 29 Gender : Male
Photo Available

61 UFF3760030
Name : Dhwani Janil Chheda
Husband's Name: Janil Chheda
House Number : 03
Age : 37 Gender : Female
Photo Available

62 JLM0267500
Name : Leelavati Shantilal Chheda
Father's Name: Shantilal Chheda
House Number : P 3
Age : 84 Gender : Female
Photo Available

63 JLM0267336
Name : Chetan Shantilal Chheda
Father's Name: Shantilal Chheda
House Number : P 3
Age : 63 Gender : Male
Photo Available

64 JLM0267351
Name : Neeta Chetan Chheda
Father's Name: Chetan Chheda
House Number : P 3
Age : 59 Gender : Female
Photo Available

65 JLM0262964
Name : Janil Chetan Chheda
Father's Name: Chetan Chheda
House Number : P 3
Age : 39 Gender : Male
Photo Available

66 UFF2629145
Name : Heril Chetan Chheda
Father's Name: Chetan Chheda
House Number : P 3
Age : 35 Gender : Male
Photo Available

67 UFF3276003
Name : Priyesh Sanjay Mehta
Father's Name: Sanjay Mehta
House Number : 4
Age : 31 Gender : Male
Photo Available

68 UFF5290655
Name : Navin Chandra Manilal Mehta
Father's Name: Manilal Mehta
House Number : P 4
Age : 89 Gender : Male
Photo Available

69 UFF0404696
Name : Sanjay Navin Chandra Mehta
Father's Name: Navin Chandra Mehta
House Number : P 4
Age : 61 Gender : Male
Photo Available

70 UFF0404707
Name : Jyoti Sanjay Mehta
Husband's Name: Sanjay Mehta
House Number : P 4
Age : 57 Gender : Female
Photo Available

71 UFF1086974
Name : Nidhi Dhiraj Dugar
Husband's Name: Dhiraj Dugar
House Number : 7
Age : 43 Gender : Female
Photo Available

72 UFF5176417
Name : Ansh Dugar
Father's Name: Yashwant Dugar
House Number : 7
Age : 26 Gender : Male
Photo Available

73 UFF2265320
Name : Rekha Yogesh Gandhi
Husband's Name: Yogesh Gandhi
House Number : 8
Age : 68 Gender : Female
Photo Available

74 UFF3665601
Name : Viral Yogesh Gandhi
Father's Name: Yogesh Gandhi
House Number : 8
Age : 44 Gender : Male
Photo Available

75 UFF3665593
Name : Payal Viral Gandhi
Husband's Name: Viral Gandhi
House Number : 8
Age : 39 Gender : Female
Photo Available

76 UFF2185585
Name : Harsh Prakash Dedhia
Father's Name: Prakash Dedhia
House Number : A 2
Age : 35 Gender : Male
Photo Available

77 UFF2975126
Name : Ronak Prakash Dedhia
Father's Name: Prakash Dedhia
House Number : A2
Age : 32 Gender : Male
Photo Available

78 UFF3760048
Name : Rupal Harsh Dedhia
Husband's Name: Harsh Dedhia
House Number : A-2
Age : 35 Gender : Female
Photo Available

79 UFF5334842
Name : Prakash Khimji Dedhia
Father's Name: Khimji Dedhia
House Number : T 2
Age : 61 Gender : Male
Photo Available

80 UFF5335534
Name : Lata Prakash Dedhia
Husband's Name: Prakash Dedhia
House Number : T 2
Age : 58 Gender : Female
Photo Available

81 UFF0404806
Name : Purvesh Mahendra Shah
Father's Name: Mahendra Shah
House Number : A 11 MAHAVIR BUILDING
Age : 53 Gender : Male
Photo Available

82 JLM0247759
Name : Jigna Purvesh Shah
Husband's Name: Purvesh Shah
House Number : A 11 MAHAVIR BUILDING
Age : 49 Gender : Female
Photo Available

83 UFF5168539
Name : AAGAM SHAH
Father's Name: PURVESH SHAH
House Number : A 11 MAHAVIR BUILDING
Age : 25 Gender : Male
Photo Available

84 UFF0404795
Name : Madhuri Vijay Bhatia
Husband's Name: Vijay Bhatia
House Number : P 6 7
Age : 88 Gender : Female
Photo Available

85 JLM0250241
Name : Hema Vasant Bhatia
Husband's Name: Vasant Bhatia
House Number : T 6 7
Age : 79 Gender : Female
Photo Available

86 UFF0441949
Name : Kirtida Bhupedra Gopani
Father's Name: Bhupedra Gopani
House Number : 502, Mahavir Aquila
Age : 73 Gender : Male
Photo Available

87 UFF0441931
Name : Bhupendra Nyalchandra Gopani
Father's Name: Nyalchandra Gopani
House Number : 502, Mahavir Aquila
Age : 76 Gender : Male
Photo Available

88 UFF5443072
Name : Savita Mahendra Shah
Husband's Name: Mahendra Shah
House Number : Du-5-11
Age : 84 Gender : Female
Photo Available

89 UFF3610961
Name : Rakesh Kirankumar Shah
Father's Name: Kirankumar Shah
House Number : 902,INTEGRATED AHANA
Age : 47 Gender : Male
Photo Available

90 UFF3232196
Name : Rachna Rakesh Shah
Husband's Name: Rakesh Shah
House Number : 902,INTEGRATED AHANA,
Age : 45 Gender : Female
Photo Available

91 UFF5576236
Name : Devanshi Timir Shah
Father's Name: Timir Vinod Shah
House Number : 1102 Mahavir Aquilla
Age : 23 Gender : Female
Photo Available

92 UFF2854180
Name : Pratik Bhupendra Gopani
Father's Name: Bhupendra Gopani
House Number : 502 5 Floor
Age : 38 Gender : Male
Photo Available

93 UFF5612916
Name : KANISH PURVESH SHAH
Father's Name: PURVESH MAHENDRA SHAH
House Number : A 11 MAHAVIR BUILDING
Age : 21 Gender : Male
Photo Available

94 SRR7347453
Name : Maitri Kamlesh Veera
Father's Name: Kamlesh Veera
House Number : A 2 Flat No 165 Mahavir Build
Age : 28 Gender : Female
Photo Available

95 UFF2075687
Name : Atman Dhiren Shah
Father's Name: Dhiren Shah
House Number : 1
Age : 36 Gender : Male
Photo Available

96 UFF0405141
Name : Meena Dhiren Shah
Husband's Name: Dhiren Shah
House Number : B 1
Age : 63 Gender : Female
Photo Available

97 UFF0405157
Name : Chetan Himatlal Shah
Father's Name: Himatlal Shah
House Number : B 1
Age : 58 Gender : Male
Photo Available

98 UFF3818432
Name : Kinjal Atman Shah
Husband's Name: Atman Shah
House Number : B-1
Age : 36 Gender : Female
Photo Available

99 JLM0265181
Name : Mahesh Govindji Keniya
Father's Name: Govindji Keniya
House Number : T 3a
Age : 69 Gender : Male
Photo Available

100 JLM0265199
Name : Jyoti Mahesh Keniya
Husband's Name: Mahesh Keniya
House Number : T 3a
Age : 61 Gender : Female
Photo Available

101 JLM0268631
Name : Kishorchandra Chhotalal Doshi
Father's Name: Chhotalal Doshi
House Number : B 4
Age : 76 Gender : Male
Photo Available

102 UFF5412317
Name : Indira Kishor Doshi
Husband's Name: Kishor Doshi
House Number : T 4
Age : 75 Gender : Female
Photo Available

103 JLM0268599
Name : Sonam Kishor Doshi
Father's Name: Kishor Doshi
House Number : T 4
Age : 39 Gender : Female
Photo Available

104 UFF1503234
Name : Paulomi Bakul Sanghavi
Father's Name: Bakul Sanghavi
House Number : 7
Age : 37 Gender : Female
Photo Available

105 UFF3665619
Name : Dewang Bakul Sanghavi
Father's Name: Bakul Sanghavi
House Number : B-7
Age : 32 Gender : Male
Photo Available

106 UFF0404953
Name : Bakul Jagamohandas Sanghavi
Father's Name: Jagamohandas Sanghavi
House Number : P-7
Age : 70 Gender : Male
Photo Available

107 UFF0404993
Name : Malti Bakul Sanghavi
Husband's Name: Bakul Sanghavi
House Number : P-7
Age : 67 Gender : Female
Photo Available

108 UFF3090149
Name : Ankit Jagdish Modi
Father's Name: Jagdish Modi
House Number : 8
Age : 41 Gender : Male
Photo Available

109 UFF5290747
Name : Harish Himmatlalji Parekh
Father's Name: Himmatlalji Parekh
House Number : Du 11
Age : 71 Gender : Male
Photo Available

110 UFF5290754
Name : Parul Harish Parekh
Husband's Name: Harish Parekh
House Number : Du 11
Age : 65 Gender : Female
Photo Available

111 UFF3623766
Name : Pooja Mahesh Mayani
Father's Name: Mahesh Mayani
House Number : B-12
Age : 33 Gender : Female
Photo Available

112 UFF0405098
Name : Mahesh Lalji Mayani
Father's Name: Lalji Mayani
House Number : Du 12
Age : 70 Gender : Male
Photo Available

113 UFF0405109
Name : Deena Mahesh Mayani
Husband's Name: Mahesh Mayani
House Number : Du 12
Age : 65 Gender : Female
Photo Available

114 UFF1503283
Name : Ashish Mahesh Mayani
Father's Name: Mahesh Mayani
House Number : Du 12
Age : 40 Gender : Male
Photo Available

115 UFF1503317
Name : Neeraj Deepak Desai
Father's Name: Deepak Desai
House Number : Du 13
Age : 40 Gender : Male
Photo Available

116 UFF5334313
Name : Deepti Shailesh Mody
Husband's Name: Shailesh Mody
House Number : P 8 9
Age : 60 Gender : Female
Photo Available

117 UFF3623824
Name : Kruti Ankit Modi
Husband's Name: Ankit Modi
House Number : 165
Age : 40 Gender : Female
Photo Available

118 UFF5570908
Name : BHAVYA SHAILESH MODY MODY
Mother's Name: DEEPTI MODY
House Number : Plot no.165. Mahavir chs,
Age : 35 Gender : Male
Photo Available

119 UFF3665627
Name : Suryakant Keshavji Mehta
Father's Name: Keshavji Mehta
House Number : 302
Age : 84 Gender : Male
Photo Available

120 UFF2101186
Name : Purnima Suryakant Mehta
Husband's Name: Suryakant Mehta
House Number : B-302
Age : 78 Gender : Female
Photo Available

121 UFF2975019
Name : Jagdish Vinod Rai Modi
Father's Name: Vinod Rai Modi
House Number : B 8/165
Age : 70 Gender : Male
Photo Available

122 UFF2975027
Name : Asha Jagdish Modi
Husband's Name: Jagdish Modi
House Number : B 8/165
Age : 67 Gender : Female
Photo Available

123 UFF1164748
Name : Ishan Mahesh Keniya
Father's Name: Mahesh Keniya
House Number : 165/a-03
Age : 37 Gender : Male
Photo Available

124 UFF2975134 Name : Ami Prakash Kabani Father's Name: Prakash Kabani House Number : Age : 34 Gender : Female Photo Available	125 JLM1197920 Name : Ashok Champaklal Shah Father's Name: Champaklal Shah House Number : T 2 Age : 74 Gender : Male Photo Available	126 JLM1197862 Name : Asha Ashok Shah Husband's Name: Ashok Shah House Number : T 2 Age : 64 Gender : Female Photo Available
127 JLM1197979 Name : Varsha Champaklal Shah Husband's Name: Champaklal Shah House Number : T 2 Age : 62 Gender : Female Photo Available	128 JLM1197870 Name : Tejaswi Ashok Shah Husband's Name: Ashok Shah House Number : T 2 Age : 42 Gender : Female Photo Available	129 9702944725 Name : KUSUM JOSHI Husband's Name: MAHESH JOSHI House Number : 4 VANIK NIWAS Age : 67 Gender : Female Photo Available
130 UFF5167770 Name : JITEN JOSHI Father's Name: MAHESH JOSHI House Number : 4 VANIK NIWAS Age : 43 Gender : Male Photo Available	131 UFF0405307 Name : Dilip Haragovinddas Gandhi Father's Name: Haragovinddas Gandhi House Number : T-6 Age : 67 Gender : Male Photo Available	132 UFF5166582 Name : Kavita Dilip Gandhi Husband's Name: Dilip Gandhi House Number : T-6 Age : 59 Gender : Female Photo Available
133 UFF5300306 Name : Bhavesh Shantilal Ajmera Father's Name: Shantilal Ajmera House Number : T 7 Age : 58 Gender : Male Photo Available	134 JLM0245654 Name : Chhaya Bhavesh Ajmera Husband's Name: Bhavesh Ajmera House Number : T 7 Age : 55 Gender : Female Photo Available	135 UFF5166590 Name : Kanan Shantilal Ajmera Husband's Name: Shantilal Ajmera House Number : T 7 Age : 53 Gender : Female Photo Available
136 UFF2075695 Name : Vishal Prakash Kabani Father's Name: Prakash Kabani House Number : 8 Age : 37 Gender : Male Photo Available	137 UFF0405323 Name : Manjula Mansukhlal Kabani Husband's Name: Mansukhlal Kabani House Number : P 8 Age : 93 Gender : Female Photo Available	138 JLM0246306 Name : Prakash Mansukhlal Kabani Father's Name: Mansukhlal Kabani House Number : P 8 Age : 63 Gender : Male Photo Available
139 UFF0405331 Name : Rekha Prakash Kabani Husband's Name: Prakash Kabani House Number : P 8 Age : 62 Gender : Female Photo Available	140 UFF2075703 Name : Sanjeev Navaneetlal Shah Father's Name: Navaneetlal Shah House Number : P 9 Age : 60 Gender : Male Photo Available	141 UFF2075711 Name : Trupti Sanjeev Shah Husband's Name: Sanjeev Shah House Number : P 9 Age : 60 Gender : Female Photo Available
142 UFF5335005 Name : Hitendra Himmatlal Kapashi Father's Name: Himmatlal Kapashi House Number : P 14 Age : 68 Gender : Male Photo Available	143 UFF5334776 Name : Reeta Hitendra Kapashi Husband's Name: Hitendra Kapashi House Number : P 14 Age : 64 Gender : Female Photo Available	144 JLM0254409 Name : Bakul Harikrishna Trivedi Father's Name: Harikrishna Trivedi House Number : Du 20 Age : 69 Gender : Male Photo Available
145 JLM0254284 Name : Harsha Bakul Trivedi Husband's Name: Bakul Trivedi House Number : Du 20 Age : 67 Gender : Female Photo Available	146 UFF0405505 Name : Milind Kantibhai Mehta Father's Name: Kantibhai Mehta House Number : Ti 22 Age : 65 Gender : Male Photo Available	147 UFF0405513 Name : Hemal Milind Mehta Husband's Name: Milind Mehta House Number : Ti 22 Age : 62 Gender : Female Photo Available
148 UFF3623782 Name : Vijul Hiren Mehta Father's Name: Hiren Mehta House Number : 23 Age : 31 Gender : Female Photo Available	149 UFF5290853 Name : Manjula Keshawlal Mehta Husband's Name: Keshawlal Mehta House Number : Ti 23 Age : 83 Gender : Female Photo Available	150 UFF0405553 Name : Kashmira Hiten Mehta Husband's Name: Hiten Mehta House Number : Ti-23 Age : 60 Gender : Female Photo Available
151 UFF2075729 Name : Mitul Rajnikant Shah Father's Name: Rajnikant Shah House Number : 24 Age : 41 Gender : Male Photo Available	152 UFF2075737 Name : Jigna Mitul Shah Father's Name: Mitul Shah House Number : 24 Age : 39 Gender : Female Photo Available	153 UFF1503135 Name : Kanan Viral Parekh Husband's Name: Viral Parekh House Number : 25 Age : 54 Gender : Female Photo Available

154 UFF1503119
Name : Indira Batukbhai Parekh
Husband's Name: Batukbhai Parekh
House Number : Ti 25
Age : 84 Gender : Female
Photo Available

155 UFF0405563
Name : Viral Batukbhai Parekh
Father's Name: Batukbhai Parekh
House Number : Ti-25
Age : 55 Gender : Male
Photo Available

156 UFF3090081
Name : Vatsal Deepak Ajmera
Father's Name: Deepak Ajmera
House Number : 19/2
Age : 33 Gender : Male
Photo Available

157 UFF0405448
Name : Kanishk Dayalal Kapashi
Father's Name: Dayalal Kapashi
House Number : Du 15 16
Age : 65 Gender : Male
Photo Available

158 UFF5637459
Name : Adeetya Parekh
Father's Name: Vviral Parekh
House Number : Room No. 25, 3rd Floor, Vanik
Age : 22 Gender : Male
Photo Available

159 UFF1086982
Name : Seema Babulal Dugar
Father's Name: Babulal Dugar
House Number : 27/3 Vanick Niwas
Age : 43 Gender : Female
Photo Available

160 UFF5639786
Name : VINEET DUGAR
Mother's Name: SEEMA DUGAR
House Number : 27/3 vanick niwas
Age : 22 Gender : Male
Photo Available

161 UFF5647920
Name : SIDDHI MILIND MEHTA MEHTA
Father's Name: MILIND KANTILAL MEHTA MEHTA
House Number : 22 VANIK NIWAS
Age : 36 Gender : Female
Photo Available

162 UFF5732417
Name : Dhvani Purvang Gandhi
Father's Name: Purvang ramesh Gandhi
House Number : 12 Vanik Niwas
Age : 24 Gender : Female
Photo Available

163 UFF5179312
Name : Priyanka Shah
Father's Name: Ashok Shah
House Number : 2, Vanik Niwas
Age : 34 Gender : Female
Photo Available

164 JLM0245704
Name : Kajal Navin Chandra Mehta
Father's Name: Navin Chandra Mehta
House Number : P 3
Age : 51 Gender : Female
Photo Available

165 JLM0246363
Name : Nimish Navin Chandra Mehta
Father's Name: Navin Chandra Mehta
House Number : P 3
Age : 48 Gender : Male
Photo Available

166 JLM0246058
Name : JAYANA NAVINCHANDRA MEHTA
Husband's Name: Navin Chandra Mehta
House Number : T 3
Age : 79 Gender : Female
Photo Available

167 UFF5199583
Name : Purvang Gandhi
Father's Name: Ramesh Gandhi
House Number : 12
Age : 51 Gender : Male
Photo Available

168 UFF3665692
Name : Jayesh Ratilal Dodhia
Father's Name: Ratilal Dodhia
House Number : 30
Age : 54 Gender : Male
Photo Available

169 UFF3665684
Name : Kavita Jayesh Dodhia
Husband's Name: Jayesh Dodhia
House Number : 30
Age : 46 Gender : Female
Photo Available

170 UFF3665676
Name : Hemlata Ratilal Dodhiya
Father's Name: Ratilal Dodhiya
House Number : 30
Age : 78 Gender : Female
Photo Available

171 UFF5196415
Name : PRATIK SONI
Father's Name: VISANJI SONI
House Number : 2/21 VANIK NIWAS,
Age : 38 Gender : Male
Photo Available

172 UFF5122544
Name : Neet Jayesh Dodhia
Father's Name: Jayesh Dodhia
House Number : Flat No-30/1
Age : 25 Gender : Male
Photo Available

173 UFF5749585
Name : VEER DODHIA
Father's Name: JAYESH DODHIA
House Number : 30,Vanik Niwas
Age : 20 Gender : Male
Photo Available

174 JLM0263392
Name : Kirtikumar Hansraj Ved
Father's Name: Hansraj Ved
House Number : P 2
Age : 70 Gender : Male
Photo Available

175 UFF5504345
Name : VALAY SHAH
Father's Name: Parag Shah
House Number : A -11 Peraj Palace
Age : 22 Gender : Male
Photo Available

176 UFF5489851
Name : Sarthak Kishor Velani
Father's Name: Kishor Velani
House Number : B13, Peraj Palace
Age : 24 Gender : Male
Photo Available

177 UFF3665700
Name : Monika Nitin Patel
Husband's Name: Nitin Patel
House Number :
Age : 40 Gender : Female
Photo Available

178 UFF0508204
Name : Ratilal Ramji Patel
Father's Name: Ramji Patel
House Number : T 2
Age : 69 Gender : Male
Photo Available

179 JLM0300459
Name : Nitin Ratilal Patel
Father's Name: Ratilal Patel
House Number : T 2
Age : 43 Gender : Male
Photo Available

180 UFF5659255
Name : Jyoti Dungarshi Gala
Father's Name: Dungarshi Shah
House Number : A/202 Shanti Niwas
Age : 69 Gender : Female
Photo Available

181 UFF3178209
Name : Dhanvantrai Kantilal Ajmera
Father's Name: Kantilal Ajmera
House Number : P 2
Age : 86 Gender : Male
Photo Available

182 UFF2849198
Name : Sarla Dhanvantrai Ajmera
Husband's Name: Dhanvantrai Ajmera
House Number : P-2
Age : 87 Gender : Female
Photo Available

183 UFF0405791
Name : Mehul Dhanvantrai Ajmera
Father's Name: Dhanvantrai Ajmera
House Number : P-2
Age : 56 Gender : Male
Photo Available

184 UFF0405802
Name : Amisha Mehul Ajmera
Husband's Name: Mehul Ajmera
House Number : P-2
Age : 55 Gender : Female
Photo Available

185 UFF5335526
Name : Hemlata Mulraj Jasani
Husband's Name: Mulraj Jasani
House Number : Du 3
Age : 82 Gender : Female
Photo Available

186 UFF5256938
Name : Rajesh Mulraj Jasani
Father's Name: Mulraj Jasani
House Number : Du 3
Age : 55 Gender : Male
Photo Available

187 UFF1503275
Name : Dharmesh Mulraj Jasani
Father's Name: Mulraj Jasani
House Number : Du 3
Age : 54 Gender : Male
Photo Available

188 UFF5335013
Name : Purvi Rajesh Jasani
Husband's Name: Rajesh Jasani
House Number : Du 3
Age : 53 Gender : Female
Photo Available

189 JLM0258780
Name : Pooja Dharmesh Jasani
Husband's Name: Dharmesh Jasani
House Number : Du 3
Age : 48 Gender : Female
Photo Available

190 UFF3846417
Name : Abhishek Mehul Ajmera
Father's Name: Mehul Ajmera
House Number : 101
Age : 28 Gender : Male
Photo Available

191 UFF5504295
Name : Vipasha Jasani
Father's Name: Dharmesh Jasani
House Number : 98/100
Age : 27 Gender : Female
Photo Available

192 UFF5171004
Name : Malvika Jasani
Father's Name: Rajesh Jasani
House Number : 98/100
Age : 26 Gender : Female
Photo Available

193 UFF5504493
Name : Hridika Jasani
Father's Name: Dharmesh Jasani
House Number : 98/100
Age : 23 Gender : Female
Photo Available

194 UFF3665734
Name : Heena Kishor Ved
Husband's Name: Kishor Ved
House Number : A-1
Age : 65 Gender : Female
Photo Available

195 UFF3665726
Name : Yash Kishor Ved
Father's Name: Kishor Ved
House Number : A-1
Age : 36 Gender : Male
Photo Available

196 UFF5290911
Name : Kirtikumar Laxmidas Ved
Father's Name: Laxmidas Ved
House Number : Du 7
Age : 76 Gender : Male
Photo Available

197 UFF5290929
Name : Usha Kirtikumar Ved
Husband's Name: Kirtikumar Ved
House Number : Du 7
Age : 71 Gender : Female
Photo Available

198 JLM1195635
Name : Nirav Kirtikumar Ved
Father's Name: Kirtikumar Ved
House Number : Du 7
Age : 45 Gender : Male
Photo Available

199 UFF5186069
Name : Chirag Merchant
Father's Name: Manish Merchant
House Number : A - 8
Age : 28 Gender : Male
Photo Available

200 UFF5290952
Name : Manish Rajnikant Merchant
Father's Name: Rajnikant Merchant
House Number : Du 8
Age : 53 Gender : Male
Photo Available

201 UFF1503358
Name : Dhruti Manish Merchant
Husband's Name: Manish Merchant
House Number : Du 8
Age : 53 Gender : Female
Photo Available

202 UFF1503333
Name : Ravi Rajnikant Merchant
Father's Name: Rajnikant Merchant
House Number : Du 8
Age : 46 Gender : Male
Photo Available

203 UFF1503341
Name : Monica Ravi Merchant
Husband's Name: Ravi Merchant
House Number : Du 8
Age : 44 Gender : Female
Photo Available

204 JLM0250571
Name : Charulk Paresh Merchant
Husband's Name: Paresh Merchant
House Number : A 101
Age : 51 Gender : Female
Photo Available

205 JLM0247619
Name : Mahesh Jaisinh Merchant
Father's Name: Jaisinh Merchant
House Number : P 1 2 3
Age : 76 Gender : Male
Photo Available

206 JLM0250548
Name : Paresh Pravin Merchant
Father's Name: Pravin Merchant
House Number : P 1 2 3
Age : 57 Gender : Male
Photo Available

207 JLM0264812
Name : Hitesh Pravin Merchant
Father's Name: Pravin Merchant
House Number : P 1 2 3
Age : 50 Gender : Male
Photo Available

208 UFF0405935
Name : Harish Jaysinh Ved
Father's Name: Jaysinh Ved
House Number : P 1 2 3
Age : 74 Gender : Male
Photo Available

209 UFF0405943
Name : Hansa Harish Ved
Husband's Name: Harish Ved
House Number : P 1 2 3
Age : 70 Gender : Female
Photo Available

210 UFF0405890
Name : Pravinkumar Jai Singh Merchant
Father's Name: Jai Singh Merchant
House Number : P-1-2-3
Age : 85 Gender : Male
Photo Available

211 UFF0405901
Name : Rajni Pravin Kumar Merchant
Husband's Name: Pravin Kumar Merchant
House Number : P-1-2-3
Age : 83 Gender : Female
Photo Available

212 UFF0405927
Name : Ramesh Jaysingh Merchant
Father's Name: Jaysingh Merchant
House Number : P-1-2-3
Age : 72 Gender : Male
Photo Available

213 UFF2849214
Name : Kishor Jaisingh Merchant
Father's Name: Jaisingh Merchant
House Number : P-1-2-3
Age : 69 Gender : Male
Photo Available

214 UFF1503150
Name : Esha Mahendra Merchant
Father's Name: Mahendra Merchant
House Number : 10 11
Age : 38 Gender : Female
Photo Available

215 UFF1503168
Name : Ushma Mahendra Merchant
Father's Name: Mahendra Merchant
House Number : 10 11
Age : 37 Gender : Male
Photo Available

216 UFF5221734
Name : Bharti Shah
Husband's Name: Ashok Shah
House Number : 1/B-404
Age : 63 Gender : Female
Photo Available

217 UFF1503143
Name : Jayshree Mahendra Merchant
Husband's Name: Mahendra Merchant
House Number : Ti 10 11 1
Age : 62 Gender : Female
Photo Available

218 JLM0248328
Name : Pooja Jiten Merchant
Husband's Name: Jiten Merchant
House Number : Ti 10 11 1
Age : 47 Gender : Female
Photo Available

219 UFF5290994
Name : Sushil Kumar Gopaldas Merchant
Father's Name: Gopaldas Merchant
House Number : 10 11 12
Age : 81 Gender : Male
Photo Available

220 UFF5291000
Name : Beena Sushil Kumar Merchant
Husband's Name: Sushil Kumar Merchant
House Number : 10 11 12
Age : 78 Gender : Female
Photo Available

221 UFF5291018
Name : Jiten Sushil Kumar Merchant
Father's Name: Sushil Kumar Merchant
House Number : 10 11 12
Age : 51 Gender : Male
Photo Available

222 UFF5607502
Name : Jahanvi Jiten Merchant
Mother's Name: Pooja Merchant
House Number : A 12 Shreeji Kunj
Age : 22 Gender : Female
Photo Available

223 UFF2185635
Name : Ronak Kaushal Ved
Husband's Name: Kaushal Ved
House Number : Bi/4
Age : 45 Gender : Female
Photo Available

224 UFF2075786
Name : Kaushal Harish Ved
Father's Name: Harish Ved
House Number : 6
Age : 46 Gender : Male
Photo Available

225 UFF2075794
Name : Hiten Harish Ved
Father's Name: Harish Ved
House Number : 6
Age : 40 Gender : Male
Photo Available

226 JLM0256875
Name : Urvi Kishor Ved
Father's Name: Kishor Ved
House Number : B 6
Age : 43 Gender : Female
Photo Available

227 UFF0406133
Name : Rajani Pragmal Ved
Husband's Name: Pragmal Ved
House Number : Du 6
Age : 67 Gender : Female
Photo Available

228 UFF0406125
Name : Chanduben Pragmal Ved
Father's Name: Pragmal Ved
House Number : Du-6
Age : 86 Gender : Male
Photo Available

229 UFF0406117
Name : Rekha Kishor Ved
Husband's Name: Kishor Ved
House Number : Du-6
Age : 76 Gender : Female
Photo Available

230 UFF1559418
Name : Meet Haren Merchant
Father's Name: Haren Machanrt
House Number : Bi/13
Age : 34 Gender : Male
Photo Available

231 UFF0406157
Name : Haren Ranjit Merchant
Father's Name: Ranjit Merchant
House Number : Ti 13 14
Age : 62 Gender : Male
Photo Available

232 UFF0406197
Name : Ketan Pratapbhai Merchant
Father's Name: Pratapbhai Merchant
House Number : Ti 13 14
Age : 61 Gender : Male
Photo Available

233 UFF0406167
Name : Manisha Haren Merchant
Husband's Name: Haren Merchant
House Number : Ti 13 14
Age : 59 Gender : Female
Photo Available

234 UFF0406216
Name : Asmita Ketan Merchant
Husband's Name: Ketan Merchant
House Number : Ti 13 14
Age : 58 Gender : Female
Photo Available

235 UFF0406187
Name : Umesh Ranjit Merchant
Father's Name: Ranjit Merchant
House Number : Ti 13 14
Age : 58 Gender : Male
Photo Available

236 UFF0406177
Name : Jagruti Umesh Merchant
Husband's Name: Umesh Merchant
House Number : Ti 13 14
Age : 54 Gender : Female
Photo Available

237 UFF5663653
Name : NANDITA KETAN MERCHANT
Father's Name: KETAN MERCHANT
House Number : b-14 shreeji kunj
Age : 30 Gender : Female
Photo Available

238 UFF5090485
Name : Rachana Mitesh Gala
Husband's Name: Mitesh Gala
House Number : 2, Vallabh Apt.,
Age : 42 Gender : Female
Photo Available

239 UFF0406266
Name : Laxmichand Jivraj Gala
Father's Name: Jivraj Gala
House Number : T 2
Age : 79 Gender : Male
Photo Available

240 UFF0406276
Name : Kastur Laxmichand Gala
Husband's Name: Laxmichand Gala
House Number : T 2
Age : 78 Gender : Female
Photo Available

241 JLM0248682
Name : Mitesh Laxmichand Gala
Father's Name: Laxmichand Gala
House Number : T 2
Age : 41 Gender : Male
Photo Available

242 UFF1017649
Name : Ankit Rajendra Shah
Father's Name: Rajendra Shah
House Number : P 3
Age : 43 Gender : Male
Photo Available

243 UFF3623840
Name : Suchi Jayantilal Patel
Father's Name: Jayantilal Patel
House Number : 8
Age : 33 Gender : Female
Photo Available

244 UFF3623832
Name : Raj Jayantilal Patel
Father's Name: Jayantilal Patel
House Number : 8
Age : 31 Gender : Male
Photo Available

245 UFF1017656
Name : Avani Ankit Shah
Father's Name: Ankit Shah
House Number : 3/4
Age : 42 Gender : Female
Photo Available

246 UFF5291026
Name : Rajendra Vadilal Shah
Father's Name: Vadilal Shah
House Number : P 3 4
Age : 77 Gender : Male
Photo Available

247 UFF5291034
Name : Renuka Rajendra Shah
Husband's Name: Rajendra Shah
House Number : P 3 4
Age : 76 Gender : Female
Photo Available

248 UFF5094651
Name : Rekha Prakash Joisher
Husband's Name: Prakash Joisher
House Number : 101
Age : 53 Gender : Female
Photo Available

249 UFF5094644
Name : Isha Prakash Joisher
Father's Name: Prakash Joisher
House Number : 101
Age : 27 Gender : Female
Photo Available

250 UFF3178225
Name : Nikunj Hasmukhrai Mehta
Father's Name: Hasmukhrai Mehta
House Number : Sa 701
Age : 49 Gender : Male
Photo Available

251 UFF3178233
Name : Jasmina Nikunj Mehta
Husband's Name: Nikunj Mehta
House Number : Sa 701
Age : 43 Gender : Female
Photo Available

252 UFF3179447
Name : Jitendrakumar Thariya Bhadra
Father's Name: Thariya Bhadra
House Number : 601,602
Age : 54 Gender : Male
Photo Available

253 UFF3179439
Name : Manisha Jitendrakumar Bhadra
Husband's Name: Jitendrakumar Bhadra
House Number : 601,602
Age : 52 Gender : Female
Photo Available

254 UFF2101962
Name : Hetal Arun Bhadra
Husband's Name: Arun Bhadra
House Number : 601,602
Age : 48 Gender : Female
Photo Available

255 UFF3179421
Name : Arun Thariyabhai Bhadra
Father's Name: Tharyabhai Bhadra
House Number : 601,602 Vallabh apartment
Age : 51 Gender : Male
Photo Available

256 UFF5291042
Name : Devkibai Thariya Bhadra
Husband's Name: Thariya Bhadra
House Number : 601,602,
Age : 77 Gender : Female
Photo Available

257 UFF5120530
Name : Khushi Arun Bhadra
Father's Name: Arun Bhadra
House Number : 601/602
Age : 26 Gender : Female
Photo Available

258 UFF3795390
Name : Viral Jitendra Bhadra
Father's Name: Jitendra Bhadra
House Number : 601-602
Age : 29 Gender : Male
Photo Available

259 UFF5589593
Name : Yesha Viral Bhadra
Husband's Name: Viral Bhadra
House Number : 601,602
Age : 29 Gender : Female
Photo Available

260 UFF5642301
Name : SRUSHTI DINESH RAMJIYANI
Father's Name: DINESH BHANJI
House Number : 7 , VALLABH APARTMENT
Age : 24 Gender : Female
Photo Available

261 UFF5642731
Name : DIXITA RAJ PATEL
Husband's Name: RAJ JAYANTILAL PATEL
House Number : 8,Shree vallabh Apartment
Age : 28 Gender : Female
Photo Available

262 UFF3760063
Name : Dishank Sanjay Shah
Father's Name: Sanjay Shah
House Number :
Age : 30 Gender : Male
Photo Available

263 UFF3760071
Name : Rohan Suketu Shah
Father's Name: Suketu Shah
House Number :
Age : 28 Gender : Male
Photo Available

264 JLM0259481
Name : Neha Suketu Shah
Husband's Name: Suketu Shah
House Number : A 1
Age : 50 Gender : Female
Photo Available

265 UFF0406365
Name : Bhupendra Jayantilal Shah
Father's Name: Jayantilal Shah
House Number : T 1
Age : 79 Gender : Male
Photo Available

266 UFF0406375
Name : Taraben Bhupendra Shah
Husband's Name: Bhupendra Shah
House Number : T 1
Age : 77 Gender : Female
Photo Available

267 UFF5232285
Name : Vibha Sanjay Shah
Husband's Name: Sanjay Shah
House Number : T 1
Age : 55 Gender : Female
Photo Available

268 UFF5232277
Name : Sanjay Bhupendra Shah
Father's Name: Bhupendra Shah
House Number : T 1
Age : 55 Gender : Male
Photo Available

269 UFF2075802
Name : Suketu Bhupendra Shah
Father's Name: Bhupendra Shah
House Number : T 1
Age : 54 Gender : Male
Photo Available

270 UFF2027928
Name : Surendra Ajit Singh Asher
Father's Name: Ajitsinh Asher
House Number : 5
Age : 83 Gender : Male
Photo Available

271 UFF2027977
Name : Vinit Surendra Asher
Father's Name: Surendra Asher
House Number : 5
Age : 49 Gender : Male
Photo Available

272 UFF2027936
Name : Neha Vinit Asher
Husband's Name: Vinit Asher
House Number : 5
Age : 44 Gender : Female
Photo Available

273 UFF5291125
Name : Varsha Mukesh Thakkar
Husband's Name: Mukesh Thakkar
House Number : Ti 13
Age : 66 Gender : Female
Photo Available

274 UFF0406484
Name : Rajendra Shashikant Gandhi
Father's Name: Shashikant Gandhi
House Number : Ti-14
Age : 71 Gender : Male
Photo Available

275 UFF0406494
Name : Hemendra Shashikant Gandhi
Father's Name: Shashikant Gandhi
House Number : Ti-14
Age : 68 Gender : Male
Photo Available

276 UFF0406513
Name : Dipti Hemendra Gandhi
Husband's Name: Hemendra Gandhi
House Number : Ti-14
Age : 66 Gender : Female
Photo Available

277 UFF0406505
Name : Kamini Rajendra Gandhi
Husband's Name: Rajendra Gandhi
House Number : Ti-14
Age : 60 Gender : Female
Photo Available

278 UFF3276052
Name : Krupa Jiten Aher
Husband's Name: Jiten Aher
House Number : A5/6
Age : 39 Gender : Female
Photo Available

279 UFF2027944
Name : Arvind Ajit Singh Asher
Father's Name: Ajit Singh Asher
House Number : A5/6
Age : 71 Gender : Male
Photo Available

280 UFF2027951
Name : Vasanti Arvind Asher
Husband's Name: Arvind Asher
House Number : A5/6
Age : 67 Gender : Female
Photo Available

281 UFF2185593
Name : Jiten Arvind Asher
Father's Name: Arvind Asher
House Number : A5/6
Age : 44 Gender : Male
Photo Available

282 UFF3276060
Name : Ravi Bharat Thakkar
Father's Name: Bharat Thakkar
House Number : 3-B
Age : 31 Gender : Male
Photo Available

283 UFF5335567
Name : Rashmi Bharat Thakkar
Husband's Name: Bharat Thakkar
House Number : T 3
Age : 60 Gender : Female
Photo Available

284 UFF0406620
Name : Sampurna Vijaysinh Badamwala
Husband's Name: Vijaysinh Badamwala
House Number : Du 9
Age : 71 Gender : Female
Photo Available

285 UFF2849230
Name : Ekta Vijay Singh Badamwala
Father's Name: Vijay Singh Badamwala
House Number : Du-9
Age : 45 Gender : Female
Photo Available

286 UFF2027985
Name : Jagdish Jethalal Mithani
Father's Name: Jethalal Mithani
House Number : Du 12
Age : 83 Gender : Male
Photo Available

287 UFF0406646
Name : Vina Jagdish Mithani
Husband's Name: Jagdish Mithani
House Number : Du 12
Age : 77 Gender : Female
Photo Available

288 UFF5209028
Name : Rohan Lakhlani
Father's Name: Vibhakar Lakhlani
House Number : 16/B
Age : 40 Gender : Male
Photo Available

289 UFF0406652
Name : Vibhakar Labhshankar Lakhlani
Father's Name: Labhshankar Lakhlani
House Number : Ti 16
Age : 73 Gender : Male
Photo Available

290 UFF0406573
Name : Usha Jitendra Dutiya
Husband's Name: Jitendra Dutiya
House Number : P-7-8
Age : 78 Gender : Female
Photo Available

291 UFF2849222
Name : Jonaki Jitendra Dutiya
Father's Name: Jitendra Dutiya
House Number : P-7-8
Age : 43 Gender : Female
Photo Available

292 JLM0245126
Name : Leena Bharatan Shah
Husband's Name: Bharatan Shah
House Number : 10 11
Age : 65 Gender : Female
Photo Available

293 JLM0269936
Name : Bharatan Arvind Shah
Father's Name: Arvind Shah
House Number : Du 4 10 11
Age : 67 Gender : Male
Photo Available

294 UFF1503226
Name : Sangeeta Kashiram Utekar
Father's Name: Kashiram Utekar
House Number : 2
Age : 36 Gender : Female
Photo Available

295 JLM0247171
Name : Mahesh Baboobhai Rathod
Father's Name: Baboobhai Rathod
House Number : T 7
Age : 49 Gender : Male
Photo Available

296 JLM0247189
Name : Manisha Mahesh Rathod
Husband's Name: Mahesh Rathod
House Number : T 7
Age : 49 Gender : Female
Photo Available

297 UFF2849248
Name : Janki Amit Joshi
Husband's Name: Amit Joshi
House Number : T 12
Age : 43 Gender : Female
Photo Available

298 UFF5625918
Name : CHETNA MAHESH RATHOD
Father's Name: MAHESH RATHOD
House Number : MAHATM GANDHI ROAD,JOSHI LANE
Age : 27 Gender : Female
Photo Available

299 UFF3178241
Name : Pravinbhai Pragji Joshi
Father's Name: Pragji Joshi
House Number : P 4
Age : 78 Gender : Male
Photo Available

300 UFF0406781
Name : Jashwanti Praveen Bhai Joshi
Husband's Name: Praveen Bhai Joshi
House Number : P 4
Age : 67 Gender : Female
Photo Available

301 JLM0251579
Name : Amit Pravin Joshi
Father's Name: Pravin Joshi
House Number : P 4
Age : 42 Gender : Male
Photo Available

302 JLM0267732
Name : Ketan Pravin Joshi
Father's Name: Pravin Joshi
House Number : P-4
Age : 48 Gender : Male
Photo Available

303 UFF1503267
Name : Sunil Ramesh Rathod
Father's Name: Ramesh Rathod
House Number : 2
Age : 37 Gender : Male
Photo Available

304 UFF1164763
Name : Sunil Kashiram Utekar
Father's Name: Kashiram Utekar
House Number : 2
Age : 39 Gender : Male
Photo Available

305 UFF3623865
Name : Arti Sunil Rathod
Husband's Name: Sunil Rathod
House Number : 4
Age : 36 Gender : Female
Photo Available

306 UFF3818440
Name : Aarti Ramilaben Rathod
Mother's Name: Ramilaben Rathod
House Number : 05
Age : 43 Gender : Female
Photo Available

307 JLM0247767
Name : Kala Kashiram Utekar
Husband's Name: Kashiram Utekar
House Number : T 5
Age : 68 Gender : Female
Photo Available

308 UFF1503242
Name : Sunita Ravi Jadhav
Husband's Name: Ravi Jadhav
House Number : 6
Age : 40 Gender : Female
Photo Available

309 JLM0250308
Name : Ravi Shantaram Jadhav
Father's Name: Shantaram Jadhav
House Number : T 6
Age : 47 Gender : Male
Photo Available

310 UFF5291158
Name : Ramilaben Ramesh Bhai Rathod
Husband's Name: Ramesh Bhai Rathod
House Number : T 7
Age : 66 Gender : Female
Photo Available

311 UFF3090131
Name : Henna Prashant Shah
Father's Name: Prashant Shah
House Number :
Age : 31 Gender : Female
Photo Available

312 JLM0253625
Name : Bijal Harish Mehta
Father's Name: Harish Mehta
House Number : P 1
Age : 43 Gender : Female
Photo Available

313 UFF0406890
Name : Harish Ratilal Mehta
Father's Name: Ratilal Mehta
House Number : P-1
Age : 70 Gender : Male
Photo Available

314 UFF0406901
Name : Kalpana Harish Mehta
Husband's Name: Harish Mehta
House Number : P-1
Age : 68 Gender : Female
Photo Available

315 JLM0246124
Name : Hasmukh Bhagwandas Jagad
Father's Name: Bhagwandas Jagad
House Number : P 5
Age : 86 Gender : Male
Photo Available

316 UFF0406935
Name : Gunvanti Hasmukh Jagad
Husband's Name: Hasmukh Jagad
House Number : P-5
Age : 82 Gender : Female
Photo Available

317 UFF0406943
Name : Mahendra Bhagwandas Jagad
Father's Name: Bhagwandas Jagad
House Number : P-5
Age : 82 Gender : Male
Photo Available

318 UFF0406969
Name : Rekha Kishor Jagad
Husband's Name: Kishor Jagad
House Number : P-5
Age : 75 Gender : Female
Photo Available

319 UFF0406979
Name : Mukesh Hasmukh Jagad
Father's Name: Hasmukh Jagad
House Number : P-5
Age : 56 Gender : Male
Photo Available

320 UFF0406989
Name : Rupal Hasmukh Jagad
Father's Name: Hasmukh Jagad
House Number : P-5
Age : 54 Gender : Female
Photo Available

321 JLM0246652
Name : Nikita Kishor Jagad
Father's Name: Kishor Jagad
House Number : P-5
Age : 45 Gender : Female
Photo Available

322 JLM0247270
Name : Jay Yogesh Sapani
Father's Name: Yogesh Sapani
House Number : Du 10
Age : 44 Gender : Male
Photo Available

323 JLM0247296
Name : Nishita Yogesh Sapani
Father's Name: Yogesh Sapani
House Number : Du 10
Age : 42 Gender : Female
Photo Available

324 UFF3623873
Name : Falguni Yagnesh Bhatia
Father's Name: Yagnesh Bhatia
House Number : 11
Age : 32 Gender : Female
Photo Available

325 UFF3760089
Name : Jay Prashant Shah
Father's Name: Prashant Shah
House Number : 14
Age : 29 Gender : Male
Photo Available

326 UFF3276078
Name : Shweta Jay Sapani
Husband's Name: Jay Sapani
House Number : 15
Age : 47 Gender : Female
Photo Available

327 UFF0407355
Name : Niranjana Dhiru Bhai Vora
Husband's Name: Dhiru Bhai Vora
House Number : Chauh-18
Age : 83 Gender : Female
Photo Available

328 UFF0407365
Name : Nimesh Dhiru Bhai Vora
Father's Name: Dhiru Bhai Vora
House Number : Chauh-18
Age : 52 Gender : Male
Photo Available

329 UFF3276094
Name : Hemali Atul Doshi
Father's Name: Atul Doshi
House Number : 23
Age : 31 Gender : Female
Photo Available

330 UFF5208178
Name : Kinnali Doshi
Father's Name: Atul Doshi
House Number : 23
Age : 27 Gender : Female
Photo Available

331 UFF1508217
Name : Yogesh Harsukhlal Dhruv
Father's Name: Harsukhlal Dhruv
House Number : S 27
Age : 65 Gender : Male
Photo Available

332 UFF5291182
Name : Zarna Yogesh Dhuvr
Husband's Name: Yogesh Dhuvr
House Number : S 27
Age : 64 Gender : Female
Photo Available

333 UFF3178274
Name : Ujwal Nilesh Shah
Father's Name: Nilesh Shah
House Number : 6-7
Age : 39 Gender : Male
Photo Available

334 UFF0406999
Name : Nilesh Sobhagchandra Shah
Father's Name: Sobhagchandra Shah
House Number : Du-6-7
Age : 64 Gender : Male
Photo Available

335 UFF0407000
Name : Mona Nilesh Shah
Husband's Name: Nilesh Shah
House Number : Du-6-7
Age : 62 Gender : Female
Photo Available

336 UFF0407026
Name : Anita Manish Shah
Husband's Name: Manish Shah
House Number : Du-6-7
Age : 56 Gender : Female
Photo Available

337 UFF0407078
Name : Viral Vinod Shah
Father's Name: Vinod Shah
House Number : Du-8-2
Age : 61 Gender : Male
Photo Available

338 UFF0407088
Name : Priti Viral Shah
Husband's Name: Viral Shah
House Number : Du-8-2
Age : 59 Gender : Female
Photo Available

339 UFF3849866
Name : Nikhil Kumudchandra Gholani
Father's Name: Kumudchandra Gholani
House Number : 203
Age : 57 Gender : Male
Photo Available

340 UFF3849874
Name : Alpa Nikhil Gholani
Husband's Name: Nikhil Gholani
House Number : 203
Age : 53 Gender : Female
Photo Available

341 UFF5172010
Name : Fenil Gholani
Father's Name: Nikhil Gholani
House Number : 203, Sai Vaibhav
Age : 27 Gender : Male
Photo Available

342 UFF3818465
Name : Tarun Jayantilal Savla
Father's Name: Jayantilal Savla
House Number : 304
Age : 66 Gender : Male
Photo Available

343 UFF3818473
Name : Kala Tarun Savla
Husband's Name: Tarun Savla
House Number : 304
Age : 64 Gender : Female
Photo Available

344 UFF3818457
Name : Rachit Tarun Savla
Father's Name: Tarun Savla
House Number : 304
Age : 28 Gender : Male
Photo Available

345 UFF1559434
Name : Miloni Nilesh Shah
Father's Name: Nilesh Shah
House Number : 617
Age : 35 Gender : Female
Photo Available

346 JLM0268656
Name : Yogesh Amritlal Sapani
Father's Name: Amritlal Sapani
House Number : Du 10 15
Age : 70 Gender : Male
Photo Available

347 JLM0247304
Name : Reeta Yogesh Sapani
Husband's Name: Yogesh Sapani
House Number : Du 10 15
Age : 68 Gender : Female
Photo Available

348 JLM0262519
Name : Yagnesh Vithaldas Bhatia
Father's Name: Vithaldas Bhatia
House Number : Ti 11 12
Age : 66 Gender : Male
Photo Available

349 JLM0257113
Name : Meena Yagnesh Bhatia
Husband's Name: Yagnesh Bhatia
House Number : Ti 11 12
Age : 61 Gender : Female
Photo Available

350 UFF0407157
Name : Prashant Khushalchand Shah
Father's Name: Khushalchand Shah
House Number : Ti 14a 14b
Age : 60 Gender : Male
Photo Available

351 UFF0407167
Name : Kadambari Prashant Shah
Husband's Name: Prashant Shah
House Number : Ti 14a 14b
Age : 58 Gender : Female
Photo Available

352 UFF0407187
Name : Niru Pama Kumudchandr Gholani
Husband's Name: Kumudchandr Gholani
House Number : Chau-19-20
Age : 79 Gender : Female
Photo Available

353 UFF5291174
Name : Taragauri Tarachand Doshi
Husband's Name: Tarachand Doshi
House Number : Pa 23 24
Age : 83 Gender : Female
Photo Available

354 UFF0407266
Name : Atul Kumar Tarachand Doshi
Father's Name: Tarachand Doshi
House Number : Pa-23-24
Age : 59 Gender : Male
Photo Available

355 UFF0407276
Name : Nikita Atul Kumar Doshi
Husband's Name: Atul Kumar Doshi
House Number : Pa-23-24
Age : 55 Gender : Female
Photo Available

356 UFF3698073
Name : Ashish Mukesh Parmar
Father's Name: Mukesh Parmar
House Number : 3
Age : 36 Gender : Male
Photo Available

357 JLM1196286
Name : Mukeshbhai Bhikhabhai Parmar
Father's Name: Bhikhabhai Parmar
House Number : T 3
Age : 70 Gender : Male
Photo Available

358 JLM1196294
Name : Fulvanti Mukeshbhai Parmar
Husband's Name: Mukeshbhai Parmar
House Number : T 3
Age : 68 Gender : Female
Photo Available

359 UFF5291208
Name : Mahesh Amritlal Sangani
Father's Name: Amritlal Sangani
House Number : T 4
Age : 75 Gender : Male
Photo Available

360 UFF5291216
Name : Saroj Mahesh Sangani
Husband's Name: Mahesh Sangani
House Number : T 4
Age : 61 Gender : Female
Photo Available

361 UFF1132356
Name : Hemant Mahesh Sangani
Father's Name: Mahesh Sangani
House Number : T 4
Age : 40 Gender : Male
Photo Available

362 UFF0407414
Name : Narottam Hamir Parmar
Father's Name: Hamir Parmar
House Number : P 10
Age : 69 Gender : Male
Photo Available

363 UFF0407422
Name : Savita Narottam Parmar
Husband's Name: Narottam Parmar
House Number : P 10
Age : 64 Gender : Female
Photo Available

364 UFF1503051
Name : BHAVNA KALPESH KHANIA
Husband's Name: KALPESH KHANIA
House Number : 2
Age : 40 Gender : Female
Photo Available

365 JLM0261305
Name : Kamla Mohanlal Khaniya
Husband's Name: Mohanlal Khaniya
House Number : Du 2
Age : 67 Gender : Female
Photo Available

366 JLM0261297
Name : Mayur Mohanlal Khaniya
Father's Name: Mohanlal Khaniya
House Number : Du 2
Age : 49 Gender : Male
Photo Available

367 JLM0261321
Name : Kalpesh Mohanlal Khaniya
Father's Name: Mohanlal Khaniya
House Number : Du 2
Age : 44 Gender : Male
Photo Available

368 JLM0261313
Name : Deepti Mayur Khaniya
Husband's Name: Mayur Khaniya
House Number : Du 2
Age : 44 Gender : Female
Photo Available

369 UFF3178704
Name : Bimla Nalin Parekh
Husband's Name: Nalin Parekh
House Number : P 3
Age : 71 Gender : Female
Photo Available

370 UFF3178712
Name : Nalin Sakarchand Parekh
Father's Name: Sakarchand Parekh
House Number : T-3
Age : 76 Gender : Male
Photo Available

371 UFF1503366
Name : Vishal Mahesh Sangani
Father's Name: Mahesh Sangani
House Number : 4
Age : 38 Gender : Male
Photo Available

372 JLM0266387
Name : Mahesh Ramaniklal Desai
Father's Name: Ramaniklal Desai
House Number : P 4
Age : 70 Gender : Male
Photo Available

373 JLM0266395
Name : Jayashri Mahesh Desai
Husband's Name: Mahesh Desai
House Number : P 4
Age : 69 Gender : Female
Photo Available

374 JLM0266320
Name : Satish Ramaniklal Desai
Father's Name: Ramaniklal Desai
House Number : P 4
Age : 68 Gender : Male
Photo Available

375 JLM0266312
Name : Bindu Satish Desai
Husband's Name: Satish Desai
House Number : P 4
Age : 67 Gender : Female
Photo Available

376 JLM1049444
Name : Bipinchandra Narmadashankar Pandaya
Father's Name: Narmadashankar Pandaya
House Number : 5
Age : 67 Gender : Male
Photo Available

377 JLM1049410
Name : Asha Bipin Pandaya
Husband's Name: Bipin Pandaya
House Number : 5
Age : 65 Gender : Female
Photo Available

378 JLM1049436
Name : Harmesh Bipinchandra Pandaya
Father's Name: Bipinchandra Pandaya
House Number : 5
Age : 47 Gender : Male
Photo Available

379 JLM1049428
Name : Jignesh Bipinchandra Pandaya
Father's Name: Bipinchandra Pandaya
House Number : 5
Age : 43 Gender : Male
Photo Available

380 UFF3665742
Name : Raghini Harmesh Pandya
Husband's Name: Harmesh Pandya
House Number : 5
Age : 46 Gender : Female
Photo Available

381 JLM0265843
Name : Bharti Dharamshi Bhadra
Husband's Name: Dharamshi Bhadra
House Number : Pa 5
Age : 64 Gender : Female
Photo Available

382 JLM0265835
Name : Dharamshi Harji Bhadra
Father's Name: Harji Bhadra
House Number : Pa5
Age : 66 Gender : Male
Photo Available

383 UFF1503184
Name : Sheetal Dharamshi Bhadra
Father's Name: Dharamshi Bhadra
House Number : 7
Age : 40 Gender : Female
Photo Available

384 UFF1503069
Name : Aarti Dharamshi Bhadra
Father's Name: Dharamshi Bhadra
House Number : 7
Age : 37 Gender : Female
Photo Available

385 UFF3698081
Name : Mihir Madhavji Velani
Father's Name: Madhavji Velani
House Number : 8
Age : 36 Gender : Male
Photo Available

386 UFF0407484
Name : Laxmiben Naranbhai Velani
Husband's Name: Naranbhai Velani
House Number : Ti 8
Age : 88 Gender : Female
Photo Available

387 UFF0407505
Name : Bhartiben Madhavjee Velani
Husband's Name: Madhavjee Velani
House Number : Ti 8
Age : 60 Gender : Female
Photo Available

388 UFF2028041
Name : Kalpesh Narottam Parmar
Father's Name: Narottam Parmar
House Number : 10
Age : 38 Gender : Male
Photo Available

389 UFF5504337
Name : Dhairya Khania
Father's Name: Mayur Khania
House Number : 2 2nd floor
Age : 25 Gender : Male
Photo Available

390 UFF3276102
Name : Mital Dharmesh Bhadra
Father's Name: Dharmesh Bhadra
House Number : 7/5
Age : 35 Gender : Female
Photo Available

391 UFF5645023
Name : PALAK KHANIA
Father's Name: MAYUR KHANIA
House Number : 2nd floor,Prashant Apt.
Age : 21 Gender : Female
Photo Available

392 UFF3698099
Name : Sagar Dilip Ashar
Father's Name: Dilip Ashar
House Number :
Age : 33 Gender : Male
Photo Available

393 UFF0407583
Name : Padma Tulsidas Ashar
Husband's Name: Tulsidas Ashar
House Number : T 1
Age : 83 Gender : Female
Photo Available

394 UFF0407646
Name : Suresh Ramdas Ashar
Father's Name: Ramdas Ashar
House Number : T 1
Age : 82 Gender : Male
Photo Available

395 UFF0407593
Name : Dilip Tulsidas Ashar
Father's Name: Tulsidas Ashar
House Number : T 1
Age : 60 Gender : Male
Photo Available

396 UFF0407612
Name : Shailesh Tulsidas Ashar
Father's Name: Tulsidas Ashar
House Number : T 1
Age : 60 Gender : Male
Photo Available

397 UFF0407672
Name : Bhavna Hansraj Ashar
Father's Name: Hansraj Ashar
House Number : T 1
Age : 59 Gender : Female
Photo Available

398 UFF0407638
Name : Lalit Tulsidas Ashar
Father's Name: Tulsidas Ashar
House Number : T 1
Age : 58 Gender : Male
Photo Available

399 UFF3178423
Name : Dipeeka Tulsidas Ashar
Husband's Name: Tulsidas Ashar
House Number : T 1
Age : 55 Gender : Female
Photo Available

400 JLM0250639
Name : Manisha Shailesh Ashar
Husband's Name: Shailesh Ashar
House Number : T 1
Age : 55 Gender : Female
Photo Available

401 UFF0407604
Name : Harsha Dilip Ashar
Husband's Name: Dilip Ashar
House Number : T 1
Age : 55 Gender : Female
Photo Available

402 UFF0407620
Name : Bhaduri Hansraj Ashar
Husband's Name: Hansraj Ashar
House Number : T-1
Age : 52 Gender : Female
Photo Available

403 UFF3714706
Name : Namrata Vishal Sangani
Husband's Name: Vishal Sangani
House Number : 4
Age : 40 Gender : Female
Photo Available

404 UFF3178175
Name : Labdhi Bhavesh Bhavesh Vora
Father's Name: Bhavesh Vora
House Number : 1
Age : 33 Gender : Female
Photo Available

405 UFF0407737
Name : Bhavesh Chamanlal Vora
Father's Name: Chamanlal Vora
House Number : P-1
Age : 61 Gender : Male
Photo Available

406 UFF0407745
Name : Rajshree Bhavesh Vora
Husband's Name: Bhavesh Vora
House Number : P-1
Age : 60 Gender : Female
Photo Available

407 UFF1503101
Name : Charmi Kamlesh Doshi
Father's Name: Kamlesh Doshi
House Number : 2
Age : 39 Gender : Female
Photo Available

408 UFF5291257
Name : Bhavna Kamlesh Doshi
Husband's Name: Kamlesh Doshi
House Number : P 2
Age : 64 Gender : Female
Photo Available

409 UFF0407781
Name : Kamlesh Hasmukharay Doshi
Father's Name: Hasmukharay Doshi
House Number : P-2
Age : 66 Gender : Male
Photo Available

410 UFF1132422
Name : Kenil Himanshu Shah
Father's Name: Himanshu Shah
House Number : Du 3
Age : 36 Gender : Male
Photo Available

411 UFF2849313
Name : Hemanshu Jayantilal Shah
Father's Name: Jayantilal Shah
House Number : Du-3
Age : 63 Gender : Male
Photo Available

412 UFF0407791
Name : Parul Himanshu Shah
Husband's Name: Himanshu Shah
House Number : Du-3
Age : 62 Gender : Female
Photo Available

413 UFF3853561
Name : Karan Ketan Shah
Father's Name: Ketan Shah
House Number : 04
Age : 28 Gender : Male
Photo Available

414 UFF5335468
Name : Paru L Ketan Shah
Husband's Name: Ketan Shah
House Number : Du 4
Age : 55 Gender : Female
Photo Available

415 UFF0407802
Name : Ketan Nandkumar Shah
Father's Name: Nandkumar Shah
House Number : Du-4
Age : 57 Gender : Female
Photo Available

416 UFF0407880
Name : Mukesh Jayantilal Shah
Father's Name: Jayantilal Shah
House Number : Ti 5
Age : 70 Gender : Male
Photo Available

417 JLM0252288
Name : Beena Mukesh Shah
Husband's Name: Mukesh Shah
House Number : Ti 5
Age : 65 Gender : Female
Photo Available

418 JLM0252296
Name : Cyril Mukesh Shah
Father's Name: Mukesh Shah
House Number : Ti 5
Age : 42 Gender : Male
Photo Available

419 UFF3665783
Name : Bhavika Ankur Shah
Husband's Name: Ankur Shah
House Number : 6
Age : 46 Gender : Female
Photo Available

420 UFF3665775
Name : Reena Rishabh Shah
Husband's Name: Rishabh Shah
House Number : 6
Age : 41 Gender : Female
Photo Available

421 JLM0261396
Name : Sukeshi Shantilal Shah
Husband's Name: Shantilal Shah
House Number : Ti 6
Age : 72 Gender : Female
Photo Available

422 JLM0265504
Name : Ankur Shantilal Shah
Father's Name: Shantilal Shah
House Number : Ti 6
Age : 46 Gender : Male
Photo Available

423 JLM0261404
Name : Rishabh Shantilal Shah
Father's Name: Shantilal Shah
House Number : Ti 6
Age : 42 Gender : Male
Photo Available

424 UFF2849321
Name : Sejal Mitul Patel
Husband's Name: Mitul Patel
House Number : 7
Age : 52 Gender : Female
Photo Available

425 UFF0407860
Name : Kusumben Chhotubhai Patel
Husband's Name: Chhotubhai Patel
House Number : Chau-7
Age : 86 Gender : Female
Photo Available

426 UFF0407870
Name : Mitul Chhotubhai Patel
Father's Name: Chhotubhai Patel
House Number : Chau-7
Age : 53 Gender : Male
Photo Available

427 UFF2849354
Name : Mamta Vasant Kumar Thakkar
Father's Name: Vasant Kumar Thakkar
House Number : 11
Age : 50 Gender : Female
Photo Available

428 JLM1195932
Name : Kalpana Vasant Kumar Thakkar
Husband's Name: Vasant Kumar Thakkar
House Number : S-11
Age : 75 Gender : Female
Photo Available

429 UFF2849370
Name : Meeta Dhirendra Shah
Husband's Name: Dhirendra Shah
House Number : 14
Age : 65 Gender : Female
Photo Available

430 UFF2849388
Name : Dhirendra Prabhakar Shah
Father's Name: Prabhakar Shah
House Number : 14
Age : 66 Gender : Male
Photo Available

431 UFF2101145
Name : Kruti Dhirendra Shah
Father's Name: Dhirendra Shah
House Number : 14
Age : 40 Gender : Female
Photo Available

432 UFF2849396
Name : Yash Dhirendra Shah
Father's Name: Dhirendra Shah
House Number : 14
Age : 37 Gender : Male
Photo Available

433 UFF2185650
Name : Bhavika Vasant Kumar Thakkar
Father's Name: Vasant Kumar Thakkar
House Number : 6/11
Age : 39 Gender : Female
Photo Available

434 JLM0890566
Name : Navin Kantilal Seta
Father's Name: Kantilal Seta
House Number : 21, LIL NIWAS CO OP SOC
Age : 64 Gender : Male
Photo Available

435 IVP3238425
Name : Vedant Navin Seta
Father's Name: Navin Seta
House Number : 21, LIL NIWAS CO OP SOC
Age : 32 Gender : Male
Photo Available

436 UFF1132448
Name : Hetal Satish Sanghavi
Father's Name: Satish Sanghavi
House Number : P 101
Age : 41 Gender : Female
Photo Available

437 JLM0261768
Name : Taravanar Velat Sashidharan
Father's Name: Velat Sashidharan
House Number : P 101
Age : 73 Gender : Male
Photo Available

438 JLM0261776
Name : Shreelal Taravnar Shashidharan
Husband's Name: Taravnar Shashidharan
House Number : P 101
Age : 67 Gender : Female
Photo Available

439 UFF1132430
Name : Prafullaben Harakishandas Kamdar
Father's Name: Harakishandas Kamdar
House Number : P-101
Age : 68 Gender : Female
Photo Available

440 UFF3623964
Name : Ashok Himmatlal Sejpal
Father's Name: Himmatlal Sejpal
House Number : 102
Age : 53 Gender : Male
Photo Available

441 UFF3623972
Name : Ami Ashok Sejpal
Husband's Name: Ashok Sejpal
House Number : 102
Age : 48 Gender : Female
Photo Available

442 UFF2849412
Name : Amisha Mahesh Shah
Father's Name: Mahesh Shah
House Number : 103
Age : 39 Gender : Female
Photo Available

443 UFF5228465
Name : RIDDHI SHAH
Father's Name: MAHESH SHAH
House Number : 103
Age : 30 Gender : Female
Photo Available

444 JLM0268904
Name : Mahendra Ratilal Sarvaiya
Father's Name: Ratilal Sarvaiya
House Number : Du 201
Age : 84 Gender : Male
Photo Available

445 UFF2289221
Name : Anand Mahendra Sarvaiya
Father's Name: Mahendra Sarvaiya
House Number : Du 201
Age : 52 Gender : Male
Photo Available

446 UFF2289239
Name : Amisha Anand Sarvaiya
Husband's Name: Anand Sarvaiya
House Number : Du 201
Age : 50 Gender : Female
Photo Available

447 UFF3178290
Name : Rajeev Suresh Bhai Sheth
Father's Name: Suresh Bhai Sheth
House Number : Du 202
Age : 45 Gender : Male
Photo Available

448 UFF0408034
Name : Suresh Bhai Babulal Sheth
Father's Name: Babulal Sheth
House Number : Du-202
Age : 71 Gender : Male
Photo Available

449 UFF0408042
Name : Bhadraben Suresh Bhai Sheth
Husband's Name: Suresh Bhai Sheth
House Number : Du-202
Age : 71 Gender : Female
Photo Available

450 UFF2849420
Name : Amit Suresh Bhai Sheth
Father's Name: Suresh Bhai Sheth
House Number : Du-202
Age : 42 Gender : Male
Photo Available

451 UFF3849882
Name : Sangita Kamlesh Kubadia
Husband's Name: Kamlesh Kubadia
House Number : 203
Age : 52 Gender : Female
Photo Available

452 UFF3849908
Name : Kamlesh Amrutlal Kubadia
Father's Name: Amrutlal Kubadia
House Number : 203
Age : 52 Gender : Male
Photo Available

453 UFF3849890
Name : Arpit Kamlesh Kubadia
Father's Name: Kamlesh Kubadia
House Number : 203
Age : 28 Gender : Male
Photo Available

454 UFF5546098
Name : Khushi Kamlesh Kubadia
Father's Name: Kamlesh Kubadia
House Number : 203
Age : 25 Gender : Female
Photo Available

455 UFF3623956
Name : Niyati Manoj Lakhani
Father's Name: Manoj Lakhani
House Number : 203
Age : 33 Gender : Female
Photo Available

456 UFF2101327
Name : Tokarshi Khimji Vora
Father's Name: Khimji Vora
House Number : 205
Age : 84 Gender : Male
Photo Available

457 UFF2101335
Name : Pushpa Tokarshi Vora
Husband's Name: Tokarshi Vora
House Number : 205
Age : 78 Gender : Female
Photo Available

458 UFF2849552
Name : Bhavesh Tokarshi Vora
Father's Name: Tokarshi Vora
House Number : 205
Age : 53 Gender : Male
Photo Available

459 UFF2849560
Name : Rupal Bhavesh Vora
Husband's Name: Bhavesh Vora
House Number : 205
Age : 51 Gender : Female
Photo Available

460 UFF2849578
Name : Rekha Pritesh Patel
Father's Name: Pritesh Patel
House Number : 302
Age : 42 Gender : Female
Photo Available

461 UFF2849586
Name : Rushabh Devraj Patel
Father's Name: Devraj Patel
House Number : 302
Age : 38 Gender : Male
Photo Available

462 JLM0245084
Name : Pritesh Devraj Patel
Father's Name: Devraj Patel
House Number : Ti 302
Age : 44 Gender : Male
Photo Available

463 UFF0408088
Name : Jayashri Devraj Patel
Husband's Name: Devraj Patel
House Number : Ti-302
Age : 73 Gender : Female
Photo Available

464 JLM0255026
Name : Mehul Anil Shah
Father's Name: Anil Shah
House Number : Ti 303
Age : 50 Gender : Male
Photo Available

465 JLM0253542
Name : Reena Mehul Shah
Husband's Name: Mehul Shah
House Number : Ti 303
Age : 49 Gender : Female
Photo Available

466 UFF0408117
Name : Bharat Dalichand Sheth
Father's Name: Dalichand Sheth
House Number : Ti-303
Age : 66 Gender : Male
Photo Available

467 UFF0408125
Name : Chetna Dalichand Sheth
Husband's Name: Dalichand Sheth
House Number : Ti-303
Age : 59 Gender : Female
Photo Available

468 UFF1554732
Name : Jayantilal Vanechand Meghani
Father's Name: Vanechand Meghani
House Number : Ti 305
Age : 80 Gender : Male
Photo Available

469 UFF1554757
Name : Rita Vanechand Meghani
Father's Name: Vanechand Meghani
House Number : Ti 305
Age : 61 Gender : Female
Photo Available

470 UFF1554740
Name : Rama Jayantibhai Meghani
Husband's Name: Jayantibhai Meghani
House Number : Ti-305
Age : 80 Gender : Female
Photo Available

471 UFF1554765
Name : Gaurang Jayantibhai Meghani
Father's Name: Jayantibhai Meghani
House Number : Ti-305
Age : 54 Gender : Male
Photo Available

472 UFF1554773
Name : Purvi Gaurang Meghani
Husband's Name: Gaurang Meghani
House Number : Ti-305
Age : 51 Gender : Female
Photo Available

473 UFF3276136
Name : Nidhi Amit Shah
Husband's Name: Amit Shah
House Number : 310
Age : 42 Gender : Female
Photo Available

474 UFF5097167
Name : Aditya Satish Chhadwa
Father's Name: Satish Chhadwa
House Number : 402
Age : 27 Gender : Male
Photo Available

475 JLM0267112
Name : Khimji Randhir Chhadwa Shah
Father's Name: Randhir Shah Chhadwa
House Number : Chau 402
Age : 75 Gender : Male
Photo Available

476 JLM0267773
Name : Veluben Khimji Chhadwa Shah
Husband's Name: Khimji Shah Chhadwa
House Number : Chau 402
Age : 72 Gender : Female
Photo Available

477 JLM0267765
Name : Satish Khimji Shah Chhadwa
Father's Name: Khimji Shah Chhadwa
House Number : Chau 402
Age : 51 Gender : Male
Photo Available

478 JLM0267229
Name : Priti Satish Shah Chhadwa
Husband's Name: Satish Shah Chhadwa
House Number : Chau 402
Age : 49 Gender : Female
Photo Available

479 UFF5199963
Name : Sneha Nimish Shah
Husband's Name: Nimish Shah
House Number : 403
Age : 39 Gender : Female
Photo Available

480 UFF2849487
Name : Nimish Sharad Shah
Father's Name: Sharad Shah
House Number : Chau 403
Age : 41 Gender : Male
Photo Available

481 UFF0408141
Name : Manjulaben Rasiklal Shah
Husband's Name: Rasiklal Shah
House Number : Chau-403
Age : 90 Gender : Female
Photo Available

482 UFF2849602
Name : Nilesh Khetshi Chheda
Father's Name: Khetshi Chheda
House Number : 405
Age : 61 Gender : Male
Photo Available

483 UFF2849610
Name : Geeta Nilesh Chheda
Husband's Name: Nilesh Chheda
House Number : 405
Age : 60 Gender : Female
Photo Available

484 UFF2849628
Name : Chintan Nilesh Chheda
Father's Name: Nilesh Chheda
House Number : 405
Age : 38 Gender : Male
Photo Available

485 UFF2849495
Name : Harit Ravindra Mehta
Father's Name: Ravindra Mehta
House Number : 502
Age : 47 Gender : Male
Photo Available

486 UFF3178308
Name : Dilip Bansilal Bhavsar
Father's Name: Bansilal Bhavsar
House Number : 505
Age : 70 Gender : Male
Photo Available

487 UFF2849636
Name : Jayashri Dilip Bhavsar
Husband's Name: Dilip Bhavsar
House Number : 505
Age : 70 Gender : Female
Photo Available

488 UFF2849644
Name : Sanjeev Dilip Bhavsar
Father's Name: Dilip Bhavsar
House Number : 505
Age : 49 Gender : Male
Photo Available

489 UFF2849651
Name : Dimple Sanjeev Bhavsar
Husband's Name: Sanjeev Bhavsar
House Number : 505
Age : 48 Gender : Female
Photo Available

490 UFF0408240
Name : Sarojben Jaysukh Vasani
Husband's Name: Jaysukh Vasani
House Number : S 601
Age : 79 Gender : Female
Photo Available

491 UFF0408256
Name : Tejal Jaysukh Vasani
Father's Name: Jaysukh Vasani
House Number : S 601
Age : 51 Gender : Female
Photo Available

492 UFF2413508
Name : Ekta Jaysukh Vasani
Father's Name: Jaysukh Vasani
House Number : S 601
Age : 45 Gender : Female
Photo Available

493 JLM0261347
Name : Hemant Gamanbhai Mehta
Father's Name: Gamanbhai Mehta
House Number : Sa 601
Age : 65 Gender : Male
Photo Available

494 JLM0261339
Name : Heena Hemant Mehta
Husband's Name: Hemant Mehta
House Number : Sa 601
Age : 62 Gender : Female
Photo Available

495 UFF1132455
Name : Janhavi Hemant Mehta
Father's Name: Hemant Mehta
House Number : Sa 601
Age : 35 Gender : Female
Photo Available

496 UFF3178316
Name : Jignesh Babulal Shah
Father's Name: Babulal Shah
House Number : 602
Age : 57 Gender : Male
Photo Available

497 UFF3178324
Name : Chhaya Jignesh Shah
Father's Name: Jignesh Shah
House Number : 602
Age : 54 Gender : Female
Photo Available

498 UFF5520119
Name : PRASHMI JIGNESH SHAH
Father's Name: JIGNESH SHAH
House Number : 602 Riddhi Siddhi
Age : 23 Gender : Female
Photo Available

499 UFF3178332
Name : Ami Kalpesh Mehta
Husband's Name: Kalpesh Mehta
House Number : 603
Age : 41 Gender : Female
Photo Available

500 JLM0263442
Name : Chandani Kireet Mehta
Husband's Name: Kireet Mehta
House Number : S 603
Age : 71 Gender : Female
Photo Available

501 JLM0263459
Name : Kalpesh Kiritbhai Mehta
Father's Name: Kiritbhai Mehta
House Number : S 603
Age : 43 Gender : Male
Photo Available

502 JLM0267328
Name : Manjula Gamanlal Mehta
Husband's Name: Gamanlal Mehta
House Number : 604
Age : 90 Gender : Female
Photo Available

503 JLM0269068
Name : Amit Naginlal Vora
Father's Name: Naginlal Vora
House Number : 605
Age : 65 Gender : Male
Photo Available

504 JLM0268987
Name : Kalpana Amit Vora
Husband's Name: Amit Vora
House Number : 605
Age : 64 Gender : Female
Photo Available

505 JLM0268979
Name : Harshal Amit Vora
Father's Name: Amit Vora
House Number : 605
Age : 38 Gender : Male
Photo Available

506 UFF5743562
Name : Tanvi Vora
Husband's Name: Harshal Vora
House Number : 605
Age : 36 Gender : Female
Photo Available

507 UFF3276128
Name : Dhawal Amit Vora
Father's Name: Amit Vora
House Number : 605
Age : 33 Gender : Male
Photo Available

508 UFF3178522
Name : Pooja Rahul Shah
Husband's Name: Rahul Shah
House Number : 701
Age : 40 Gender : Female
Photo Available

509 UFF3429909
Name : Kalyanji Ranasibhai Shah
Father's Name: Ranasibhai Shah
House Number : S 701
Age : 75 Gender : Male
Photo Available

510 JLM0252650
Name : Rahul Kalyanji Shah
Father's Name: Kalyanji Shah
House Number : Sa 701
Age : 42 Gender : Male
Photo Available

511 UFF2265387
Name : Priti Praveen Chheda
Husband's Name: Praveen Chheda
House Number : 702
Age : 74 Gender : Female
Photo Available

512 UFF2265395
Name : Khemant Jakhubhai Nandu
Father's Name: Jakhubhai Nandu
House Number : 702
Age : 57 Gender : Male
Photo Available

513 UFF2265403
Name : Vinal Khemant Nandu
Husband's Name: Khemant Nandu
House Number : 702
Age : 50 Gender : Female
Photo Available

514 UFF5161864
Name : Yashvi Khemant Nandu
Father's Name: Khemant Nandu
House Number : 702, Siddhi Apartment
Age : 25 Gender : Female
Photo Available

515 UFF5161856
Name : Bhavi Khemant Nandu
Father's Name: Khemant Nandu
House Number : 702, Siddhi Apartments
Age : 28 Gender : Female
Photo Available

516 UFF2849503
Name : Viren Jayantilal Seth
Father's Name: Jayantilal Seth
House Number : Sa-703
Age : 68 Gender : Male
Photo Available

517 UFF2849511
Name : Heena Viren Seth
Father's Name: Viren Seth
House Number : Sa-703
Age : 62 Gender : Female
Photo Available

518 UFF0408296
Name : Kanji Devji Nirmal
Father's Name: Devji Nirmal
House Number : Sa 704
Age : 69 Gender : Male
Photo Available

519 UFF0408307
Name : Sejjal Kanji Nirmal
Husband's Name: Kanji Nirmal
House Number : Sa 704
Age : 53 Gender : Female
Photo Available

520 UFF2185668
Name : Payal Rajeev Sheth
Father's Name: Rajeev Sheth
House Number : 2/202
Age : 44 Gender : Female
Photo Available

521 JLM0263087
Name : Jugalkishore Ramjivan Dangra
Father's Name: Ramjivan Dangra
House Number : Chau 401 4
Age : 65 Gender : Male
Photo Available

522 JLM0258186
Name : Saroj Jugalkishore Dangra
Husband's Name: Jugalkishore Dangra
House Number : Chau 401 4
Age : 58 Gender : Female
Photo Available

523 UFF2185684
Name : Nishkam Ravindra Mehta
Father's Name: Ravindra Mehta
House Number : 5/503
Age : 39 Gender : Male
Photo Available

524 UFF5173042
Name : BINAL NIRMAL
Father's Name: KANJI NIRMAL
House Number : 703, 7TH FLOOR,
Age : 36 Gender : Female
Photo Available

525 UFF2849529
Name : Urvary Viren Seth
Father's Name: Viren Seth
House Number : 7/703
Age : 36 Gender : Female
Photo Available

526 UFF5468483
Name : Amisha Rushabh Kamdar
Husband's Name: Rushabh Kamdar
House Number : 1268 B / 1 RIDDHI SIDDHI
Age : 34 Gender : Female
Photo Available

527 UFF3276144
Name : Binoy Sashidharan Tarvanar
Father's Name: Sashidharan Tarvanar
House Number : 101/102
Age : 42 Gender : Male
Photo Available

528 UFF2629236
Name : Jyotsna Balwantrai Mehta
Husband's Name: Balwantrai Mehta
House Number : 103/104
Age : 79 Gender : Female
Photo Available

529 UFF2629228
Name : Akshay Balwantrai Mehta
Father's Name: Balwantrai Mehta
House Number : 103/104
Age : 56 Gender : Male
Photo Available

530 UFF2629210
Name : Manisha Balwantrai Mehta
Father's Name: Balwantrai Mehta
House Number : 103/104
Age : 53 Gender : Female
Photo Available

531 UFF3178498
Name : Maheshbhai Vinaychandra Shah
Father's Name: Vinaychandra Shah
House Number : P 103 104
Age : 64 Gender : Male
Photo Available

532 UFF2849404
Name : Kamini Maheshbhai Shah
Husband's Name: Maheshbhai Shah
House Number : P-103-104
Age : 63 Gender : Female
Photo Available

533 UFF2849438
Name : Sharda Prabhudas Lakhani
Husband's Name: Prabhudas Lakhani
House Number : Du-203-204
Age : 79 Gender : Female
Photo Available

534 UFF0408068
Name : Manoj Prabhudas Lakhani
Father's Name: Prabhudas Lakhani
House Number : Du-203-204
Age : 56 Gender : Male
Photo Available

535 UFF2849446
Name : Sonal Manoj Lakhani
Husband's Name: Manoj Lakhani
House Number : Du-203-204
Age : 53 Gender : Female
Photo Available

536 UFF2101210
Name : Girish Manilal Shah
Father's Name: Manilal Shah
House Number : Ti 301 302
Age : 68 Gender : Male
Photo Available

537 UFF2101228
Name : Heena Girish Shah
Husband's Name: Girish Shah
House Number : Ti 301 302
Age : 67 Gender : Female
Photo Available

538 UFF2849461
Name : Amit Girish Shah
Father's Name: Girish Shah
House Number : Ti-301-302
Age : 44 Gender : Male
Photo Available

539 UFF2101368
Name : Mihir Jugalkishore Dangra
Father's Name: Jugalkishore Dangra
House Number : 401 402
Age : 39 Gender : Female
Photo Available

540 UFF2849594
Name : Ruchi Jugalkishore Dangra
Father's Name: Jugalkishore Dangra
House Number : 401-402
Age : 38 Gender : Female
Photo Available

541 UFF0408197
Name : Ravindra Gamanlal Mehta
Father's Name: Gamanlal Mehta
House Number : Pa-501-503
Age : 73 Gender : Male
Photo Available

542 UFF0408208
Name : Rashmi Ravindra Mehta
Husband's Name: Ravindra Mehta
House Number : Pa-501-503
Age : 70 Gender : Female
Photo Available

543 UFF5590609
Name : Preet Vora
Mother's Name: Rupal Vora
House Number : 205,Siddhi bldg
Age : 22 Gender : Male
Photo Available

544 UFF5590617
Name : JINAM VORA
Father's Name: BHAVESH VORA
House Number : 205, siddhi building
Age : 27 Gender : Female
Photo Available

545 UFF5616362
Name : Manan Ashok Sejpal
Father's Name: Ashok Himmatlal Sejpal
House Number : 203 Siddhi Apt.
Age : 27 Gender : Male
Photo Available

546 UFF5616370
Name : Juheel Ashok Sejpal
Father's Name: Ashok Himmatlal Sejpal
House Number : 203 Siddhi Apt.
Age : 23 Gender : Male
Photo Available

547 UFF5637467
Name : MANISHA ASHOK GAUD
Husband's Name: ASHOK GAUD GAUD
House Number : room no 1302 b wing , patel c
Age : 39 Gender : Female
Photo Available

548 UFF5644794
Name : JAHNAVI KANJI NIRMAL
Father's Name: KANJI NIRMAL
House Number : 703, 705/Siddhi Apartment
Age : 28 Gender : Female
Photo Available

549 UFF5657168
Name : ANJALEE SETA
Husband's Name: VEDANT SETA
House Number : 21 Lil Niwas
Age : 32 Gender : Female
Photo Available

550 UFF5668157
Name : Vedansh Sanjeev Bhavsar
Father's Name: Sanjeev Dilip Bhavsar
House Number : 505 Shree Riddhi Siddhi Compl
Age : 23 Gender : Male
Photo Available

551 UFF5669536
Name : RAJVI CHHADWA
Father's Name: SATISH CHHADWA
House Number : 402, Riddhi apartment
Age : 20 Gender : Female
Photo Available

552 UFF5764352
Name : Indu Rushabh Patel
Husband's Name: Rushabh Patel
House Number : 302 , Riddhi A P T , Tilak R
Age : 35 Gender : Female
Photo Available

553 UFF2265411
Name : Sneha Rahul Shah
Husband's Name: Rahul Shah
House Number : 6
Age : 42 Gender : Female
Photo Available

554 UFF3665841
Name : Nehal Nehul Shah
Husband's Name: Nehul Shah
House Number : B/6
Age : 39 Gender : Female
Photo Available

555 UFF3665825
Name : Varsha Dipak Shah
Husband's Name: Dipak Shah
House Number : B-6
Age : 66 Gender : Female
Photo Available

556 UFF0408349
Name : Deepak Kalyanji Shah
Father's Name: Kalyanji Shah
House Number : P 6
Age : 70 Gender : Male
Photo Available

557 JLM0263582
Name : Rahul Deepak Shah
Father's Name: Deepak Shah
House Number : P 6
Age : 44 Gender : Male
Photo Available

558 JLM0257030
Name : Nehul Deepak Shah
Father's Name: Deepak Shah
House Number : P 6
Age : 40 Gender : Male
Photo Available

559 UFF2975043
Name : Priti Chintan Bhanushali
Husband's Name: Chintan Bhanushali
House Number : Du 8
Age : 40 Gender : Female
Photo Available

560 JLM1196138
Name : Devang Chandrakant Kotak
Father's Name: Chandrakant Kotak
House Number : Du 10
Age : 57 Gender : Male
Photo Available

561 JLM1196112
Name : Sheetal Devang Kotak
Husband's Name: Devang Kotak
House Number : Du 10
Age : 49 Gender : Female
Photo Available

562 UFF3665833
Name : Rushabh Hitesh Velani
Father's Name: Hitesh Velani
House Number : 13-B
Age : 31 Gender : Male
Photo Available

563 UFF5145149
Name : Malav Rajesh Velani
Father's Name: Rajesh Velani
House Number : Flat No-14/B
Age : 26 Gender : Male
Photo Available

564 UFF3429925
Name : Kishor Kantilal Velani
Father's Name: Kantilal Velani
House Number : Ti 13 14
Age : 62 Gender : Male
Photo Available

565 JLM0263137
Name : Anita Rajesh Velani
Husband's Name: Rajesh Velani
House Number : Ti 13 14
Age : 57 Gender : Female
Photo Available

566 JLM0264317
Name : Jitendra Kunverji Kataria
Father's Name: Kunverji Kataria
House Number : A 3
Age : 69 Gender : Male
Photo Available

567 JLM0264481
Name : Radha Jitendra Kataria
Husband's Name: Jitendra Kataria
House Number : A 3
Age : 64 Gender : Female
Photo Available

568 JLM0249656
Name : Prahalad Jitendra Kataria
Father's Name: Jitendra Kataria
House Number : A 3
Age : 44 Gender : Male
Photo Available

569 JLM0259374
Name : Chhaya Jitendra Shah
Father's Name: Jitendra Shah
House Number : P 4
Age : 53 Gender : Female
Photo Available

570 JLM0260422
Name : Jitendra Nagindas Shah
Father's Name: Nagindas Shah
House Number : P 4
Age : 53 Gender : Male
Photo Available

571 UFF2975050
Name : Jethalal Budhiya Bhanushali
Father's Name: Budhiya Bhanushali
House Number : A 8
Age : 71 Gender : Male
Photo Available

572 JLM0247072
Name : Anusuya Jethalal Bhanushali
Husband's Name: Jethalal Bhanushali
House Number : A 8
Age : 64 Gender : Female
Photo Available

573 UFF5445374
Name : Varun Krunal Bhanushali
Father's Name: Krunal Bhanushali
House Number : A/8 Peraj Palace
Age : 24 Gender : Male
Photo Available

574 JLM0247833
Name : Kunal Jethalal Bhanushali
Father's Name: Jethalal Bhanushali
House Number : Du 8
Age : 44 Gender : Male
Photo Available

575 JLM0247031
Name : Poonam Kunal Bhanushali
Husband's Name: Kunal Bhanushali
House Number : Du 8
Age : 43 Gender : Female
Photo Available

576 JLM0247114
Name : Chintan Jethalal Bhanushali
Father's Name: Jethalal Bhanushali
House Number : Du 8
Age : 41 Gender : Male
Photo Available

577 JLM0250779
Name : Harshad Ochhavlal Shah
Father's Name: Ochhavlal Shah
House Number : A 11
Age : 78 Gender : Male
Photo Available

578 JLM0250787
Name : Sulochana Harshad Shah
Husband's Name: Harshad Shah
House Number : A 11
Age : 75 Gender : Female
Photo Available

579 JLM0251785
Name : Parag Harshad Shah
Father's Name: Harshad Shah
House Number : A 11
Age : 49 Gender : Male
Photo Available

580 JLM0251645
Name : Shital Parag Shah
Husband's Name: Parag Shah
House Number : T. 11
Age : 46 Gender : Female
Photo Available

581 JLM0254789
Name : Saroj Sant Kumar Kanodia
Husband's Name: Sant Kumar Kanodia
House Number : Ti 12
Age : 75 Gender : Female
Photo Available

582 JLM0254540
Name : Amit Sant Kumar Kanodia
Father's Name: Sant Kumar Kanodia
House Number : Ti 12
Age : 43 Gender : Male
Photo Available

583 UFF0425131
Name : Hitesh Kantilal Velani
Father's Name: Kantilal Velani
House Number : B / 13
Age : 57 Gender : Male
Photo Available

584 UFF1018480
Name : Jyoti Hitesh Velani
Husband's Name: Hitesh Velani
House Number : B / 13
Age : 54 Gender : Female
Photo Available

585 UFF5647102
Name : Kashvi Velani
Father's Name: Hitesh Velani
House Number : 13/B, Peraj Palace , Joshi la
Age : 24 Gender : Female
Photo Available

586 UFF0407692
Name : Chandrakant Sadashiv Karkar
Father's Name: Sadashiv Karkar
House Number : G-1
Age : 74 Gender : Male
Photo Available

587 UFF0407711
Name : Sanju Chandrakant Karkar
Father's Name: Chandrakant Karkar
House Number : G-1
Age : 50 Gender : Male
Photo Available

588 UFF2849305
Name : Sujata Sanju Karkar
Husband's Name: Sanju Karkar
House Number : G-1
Age : 48 Gender : Female
Photo Available

589 UFF3818499
Name : Mehul Sanju Karkar
Father's Name: Sanju Karkar
House Number : G-1
Age : 28 Gender : Male
Photo Available

590 UFF2629186
Name : Hasumati Dhiraj Gada
Husband's Name: Dhiraj Gada
House Number : P 1
Age : 63 Gender : Female
Photo Available

591 UFF2849719
Name : Kishor Bhagwanji Doshi
Father's Name: Bhagwanji Doshi
House Number : 2
Age : 73 Gender : Male
Photo Available

592 UFF2849727
Name : Geeta Kishor Doshi
Husband's Name: Kishor Doshi
House Number : 2
Age : 74 Gender : Female
Photo Available

593 UFF2849735
Name : Hiren Kishor Doshi
Father's Name: Kishor Doshi
House Number : 2
Age : 48 Gender : Male
Photo Available

594 UFF2075877
Name : Sachin Kishor Doshi
Father's Name: Kishor Doshi
House Number : 2
Age : 46 Gender : Male
Photo Available

595 UFF2075901
Name : Binal Hiren Doshi
Husband's Name: Hiren Doshi
House Number : 2
Age : 45 Gender : Female
Photo Available

596 UFF2075851
Name : Jinal Sachin Doshi
Husband's Name: Sachin Doshi
House Number : P 2
Age : 45 Gender : Female
Photo Available

597 UFF2849743
Name : Prashant Dalapataray Domadia
Father's Name: Dalapataray Domadia
House Number : 4
Age : 51 Gender : Male
Photo Available

598 UFF2849750
Name : Falguni Prashant Domadia
Husband's Name: Prashant Domadia
House Number : 4
Age : 47 Gender : Female
Photo Available

599 UFF5504303
Name : Kalgi Domadia
Father's Name: Prashant Domadia
House Number : Flat no. 4
Age : 24 Gender : Female
Photo Available

600 UFF1017664
Name : Bharat Hasmukhrai Parikh
Father's Name: Hasmukhrai Parikh
House Number : 5
Age : 68 Gender : Male
Photo Available

601 UFF1017672
Name : Pratima Bharat Parikh
Husband's Name: Bharat Parikh
House Number : 5
Age : 67 Gender : Female
Photo Available

602 UFF1559426
Name : Kunal Bharat Parikh
Father's Name: Bharat Parikh
House Number : 5
Age : 39 Gender : Male
Photo Available

603 UFF2849677
Name : Chandresh Kishor Mehta
Father's Name: Kishor Mehta
House Number : 6
Age : 58 Gender : Male
Photo Available

604 UFF2849693
Name : Divyesh Kishorabhai Mehta
Father's Name: Kishorabhai Mehta
House Number : 6
Age : 58 Gender : Male
Photo Available

605 UFF2849685
Name : Madhvi Chandresh Mehta
Husband's Name: Chandresh Mehta
House Number : 6
Age : 53 Gender : Female
Photo Available

606 UFF2849701
Name : Deepa Divyesh Mehta
Husband's Name: Divyesh Mehta
House Number : 6
Age : 51 Gender : Female
Photo Available

607 UFF3276151
Name : Saumil Divyesh Mehta
Father's Name: Divyesh Mehta
House Number : 6
Age : 30 Gender : Male
Photo Available

608 UFF3178548
Name : Dhirajlal Velji Gada
Father's Name: Velji Gada
House Number : 1/1
Age : 64 Gender : Male
Photo Available

609 JLM0253005
Name : Jyoti Bharat Renkuntla
Husband's Name: Bharat Renkuntla
House Number : G 1
Age : 48 Gender : Female
Photo Available

610 JLM0251975
Name : Jyoti Manoj Renakuntala
Husband's Name: Manoj Renakuntala
House Number : T 1 A
Age : 46 Gender : Female
Photo Available

611 UFF5291380
Name : Bharat Kishan Renkuntla
Father's Name: Kishan Renkuntla
House Number : T 1a
Age : 50 Gender : Male
Photo Available

612 UFF0408448
Name : Manoj Kishan Renkuntla
Father's Name: Kishan Renkuntla
House Number : T-1a
Age : 50 Gender : Male
Photo Available

613 UFF3665858
Name : Chaya Ketan Kothari
Husband's Name: Ketan Kothari
House Number : 2
Age : 50 Gender : Female
Photo Available

614 UFF2185734
Name : Mamta Rajubhai Rathod
Husband's Name: Rajubhai Rathod
House Number : 2
Age : 46 Gender : Female
Photo Available

615 UFF5336649
Name : Mansukhlal Narottamdas Kothari
Father's Name: Narottamdas Kothari
House Number : T 2
Age : 77 Gender : Male
Photo Available

616 UFF5392436
Name : Chandrika Mansukhlal Kothari
Husband's Name: Mansukhlal Kothari
House Number : T 2
Age : 72 Gender : Female
Photo Available

617 JLM0269456
Name : Ketan Mansukhlal Kothari
Father's Name: Mansukhlal Kothari
House Number : T 2
Age : 47 Gender : Male
Photo Available

618 JLM0251363
Name : Meera Mohan Rathod
Father's Name: Mohan Rathod
House Number : T 2
Age : 45 Gender : Female
Photo Available

619 JLM0251678
Name : Rajubhai Mohan Bhai Rathod
Father's Name: Mohan Bhai Rathod
House Number : T 2 Chawl
Age : 47 Gender : Male
Photo Available

620 UFF2185718
Name : Milan Hasmukh Nakar
Father's Name: Hasmukh Nakar
House Number : 3
Age : 39 Gender : Male
Photo Available

621 UFF0408484
Name : Varsha Hasmukh Nakar
Husband's Name: Hasmukh Nakar
House Number : T-3
Age : 57 Gender : Female
Photo Available

622 UFF5193024
Name : Manish Lad
Father's Name: Jayram Lad
House Number : 6
Age : 26 Gender : Male
Photo Available

623 UFF3178746
Name : Chandrakant Ramchandra Lad
Father's Name: Ramchandra Lad
House Number : P 6
Age : 62 Gender : Male
Photo Available

624 UFF3178720
Name : Shobha Chandrakant Lad
Husband's Name: Chandrakant Lad
House Number : P 6
Age : 57 Gender : Female
Photo Available

625 JLM0263905
Name : Jairam Ramchandra Lad
Father's Name: Ramchandra Lad
House Number : P 6
Age : 57 Gender : Male
Photo Available

626 UFF3178738
Name : Harish Chandra Ramchandra Lad
Father's Name: Ramchandra Lad
House Number : P 6
Age : 51 Gender : Male
Photo Available

627 UFF0408620
Name : Hansa Paresh Mistri
Husband's Name: Paresh Mistri
House Number : Du-7
Age : 60 Gender : Female
Photo Available

628 UFF5142815
Name : Bharat Ratilal Doshi
Father's Name: Ratilal Doshi
House Number : Flat No-8
Age : 71 Gender : Male
Photo Available

629 UFF5142807
Name : Kirti Bharat Doshi
Husband's Name: Bharat Doshi
House Number : Flat No-8
Age : 65 Gender : Female
Photo Available

630 UFF3276177
Name : Netra Pankaj Chheda
Father's Name: Pankaj Chheda
House Number : 11
Age : 34 Gender : Female
Photo Available

631 UFF3276185
Name : Bhumika Pankaj Chheda
Father's Name: Pankaj Chheda
House Number : 11
Age : 32 Gender : Female
Photo Available

632 UFF3795408
Name : Biren Rajesh Chauhan
Father's Name: Rajesh Chauhan
House Number : 13
Age : 29 Gender : Male
Photo Available

633 UFF5097159
Name : Nivedita Milind Patil
Father's Name: Milind Patil
House Number : 14
Age : 31 Gender : Female
Photo Available

634 UFF0408828
Name : Hemlata Milind Patil
Husband's Name: Milind Patil
House Number : Chau 14
Age : 52 Gender : Female
Photo Available

635 UFF0408791
Name : Pandharinath Bhika Patil
Father's Name: Bhika Patil
House Number : Chau-14
Age : 91 Gender : Male
Photo Available

636 UFF0408810
Name : Milind Pandharinath Patil
Father's Name: Pandharinath Patil
House Number : Chau-14
Age : 63 Gender : Male
Photo Available

637 JLM0245225
Name : Neeta Purushottam Patel
Husband's Name: Purushottam Patel
House Number : Chau 15
Age : 48 Gender : Female
Photo Available

638 UFF0408850
Name : Purushottam Narayanbhai Patel
Father's Name: Narayanbhai Patel
House Number : Chau-15
Age : 52 Gender : Male
Photo Available

639 UFF5142864
Name : Pooja Purshottam Bhimani
Father's Name: Purshottam Bhimani
House Number : Flat No-15
Age : 26 Gender : Female
Photo Available

640 UFF0408505
Name : Jayantbhai Tamarachand Kamdar
Father's Name: Tamarachand Kamdar
House Number : T 16 B
Age : 62 Gender : Male
Photo Available

641 UFF3178340
Name : Ushaben Jayantbhai Kamdar
Husband's Name: Jayantbhai Kamdar
House Number : T 16 B
Age : 60 Gender : Female
Photo Available

642 UFF2849768
Name : Shefali Kantilal Vyas
Father's Name: Kantilal Vyas
House Number : 17
Age : 37 Gender : Female
Photo Available

643 JLM0251686
Name : Sanjay Vasudev Vyas
Father's Name: Vasudev Vyas
House Number : T 17
Age : 43 Gender : Male
Photo Available

644 UFF5291422
Name : Kantilal Chandulal Vyas
Father's Name: Chandulal Vyas
House Number : T 17 B
Age : 66 Gender : Male
Photo Available

645 UFF1503382
Name : Dharmendra Chandulal Vyas
Father's Name: Chandulal Vyas
House Number : T 17 B
Age : 60 Gender : Male
Photo Available

646 UFF5287719
Name : Rani Kantilal Vyas
Husband's Name: Kantilal Vyas
House Number : T 17 B
Age : 56 Gender : Female
Photo Available

647 UFF2849776
Name : Neeraj Ramesh Seth
Father's Name: Ramesh Seth
House Number : 19
Age : 39 Gender : Male
Photo Available

648 UFF0408563
Name : Ramesh Chunilal Seth
Father's Name: Chunilal Seth
House Number : P-19
Age : 69 Gender : Male
Photo Available

649 UFF0408573
Name : Rekha Ramesh Seth
Husband's Name: Ramesh Seth
House Number : P-19
Age : 66 Gender : Female
Photo Available

650 JLM0255745
Name : Yashoda Zilu Gavkar
Husband's Name: Zilu Gavkar
House Number : 20
Age : 66 Gender : Female
Photo Available

651 UFF0408703
Name : Arvindkumar Ganpatram Dave
Father's Name: Ganpatram Dave
House Number : Ti-21
Age : 90 Gender : Male
Photo Available

652 UFF0408711
Name : Taramati Arvindkumar Dave
Father's Name: Arvindkumar Dave
House Number : Ti-21
Age : 89 Gender : Female
Photo Available

653 UFF0408729
Name : Chetna Arvindkumar Dave
Husband's Name: Arvindkumar Dave
House Number : Ti-21
Age : 64 Gender : Female
Photo Available

654 UFF3276664
Name : Jay Jitendra Chheda
Father's Name: Jitendra Chheda
House Number : 22
Age : 32 Gender : Male
Photo Available

655 UFF5217153
Name : Nidhi Shah
Father's Name: Hitesh Shah
House Number : Room No - 22
Age : 29 Gender : Female
Photo Available

656 UFF0408751
Name : Pankaj Khimajibhai Chheda
Father's Name: Khimajibhai Chheda
House Number : Ti-22
Age : 63 Gender : Male
Photo Available

657 UFF0408761
Name : Rekha Pankaj Chheda
Husband's Name: Pankaj Chheda
House Number : Ti-22
Age : 55 Gender : Female
Photo Available

658 JLM0254318
Name : Parimal Ramaniklal Bhatt
Father's Name: Ramaniklal Bhatt
House Number : Chau 23
Age : 68 Gender : Male
Photo Available

659 UFF0408870
Name : Mahendra Ramaniklal Bhatt
Father's Name: Ramaniklal Bhatt
House Number : Chau-23
Age : 64 Gender : Male
Photo Available

660 UFF0408880
Name : Jayashri Mahindra Bhatt
Husband's Name: Mahindra Bhatt
House Number : Chau-23
Age : 60 Gender : Female
Photo Available

661 JLM0255687
Name : Vijay Anant Thombare
Father's Name: Anant Thombare
House Number : 29
Age : 45 Gender : Male
Photo Available

662 UFF3178621
Name : Surekha Tukaram Jaygade
Father's Name: Tukaram Jaygade
House Number : Ti 30
Age : 46 Gender : Female
Photo Available

663 UFF3178647
Name : Laxmi Bai Kashiram Hatim
Husband's Name: Kashiram Hatim
House Number : Chau 35
Age : 74 Gender : Female
Photo Available

664 JLM0255414
Name : Bhaskar Dattaram Gurav
Father's Name: Dattaram Gurav
House Number : 53
Age : 42 Gender : Male
Photo Available

665 UFF3760121
Name : Archana Bhaskar Gurav
Husband's Name: Bhaskar Gurav
House Number : 53
Age : 37 Gender : Female
Photo Available

666 UFF3178670
Name : Indira Dattaram Gurav
Husband's Name: Dattaram Gurav
House Number : S 53
Age : 73 Gender : Female
Photo Available

667 JLM0261719
Name : Vandana Prabhakar Dhavde
Husband's Name: Prabhakar Dhavde
House Number : 57
Age : 56 Gender : Female
Photo Available

668 JLM0256677
Name : Bimal Yogesh Doshi
Father's Name: Yogesh Doshi
House Number : 8 9
Age : 41 Gender : Male
Photo Available

669 JLM0258111
Name : Shweta Bharat Doshi
Father's Name: Bharat Doshi
House Number : 8 9
Age : 40 Gender : Female
Photo Available

670 JLM0267690
Name : Yogesh Ratilal Doshi
Father's Name: Ratilal Doshi
House Number : Du 8 9
Age : 82 Gender : Male
Photo Available

671 JLM0266569
Name : Praveena Yogesh Doshi
Husband's Name: Yogesh Doshi
House Number : Du 8 9
Age : 69 Gender : Female
Photo Available

672 JLM0266551
Name : Binisha Yogesh Doshi
Father's Name: Yogesh Doshi
House Number : Du 8 9
Age : 41 Gender : Female
Photo Available

673 UFF2185726
Name : Bijal Ramesh Seth
Father's Name: Ramesh Seth
House Number : 1/19
Age : 39 Gender : Female
Photo Available

674 UFF5497854
Name : Kaushal Patil
Father's Name: Milind Patil
House Number : Room No.14, 4th floor
Age : 23 Gender : Male
Photo Available

675 UFF5096920
Name : Avnish Mahendra Bhatt
Father's Name: Mahendra Bhatt
House Number : 23/4
Age : 30 Gender : Male
Photo Available

676 UFF5334438
Name : Bindu Praffulla Sampat
Husband's Name: Praffulla Sampat
House Number : Chau 24 25
Age : 54 Gender : Female
Photo Available

677 UFF5673439
Name : JANVI CHHEDA
Mother's Name: REKHA CHHEDA
House Number : Amrut kunj Room no 11
Age : 24 Gender : Female
Photo Available

678 UFF5303664
Name : Jayashri Shankar Gavankar
Husband's Name: Shankar Gavankar
House Number : T 5 Chawl
Age : 73 Gender : Female
Photo Available

679 UFF0408979
Name : Madhuri Shankar Gavankar
Father's Name: Shankar Gavankar
House Number : T 5 Chawl
Age : 49 Gender : Female
Photo Available

680 UFF1164771
Name : Kanchan Sanjay Vyas
Husband's Name: Sanjay Vyas
House Number : 12
Age : 46 Gender : Female
Photo Available

681 UFF5557319
Name : Khushi Bhimani
Father's Name: Purshottam Bhimani
House Number : 15,4 floor,Anjaria wadi
Age : 22 Gender : Female
Photo Available

682 UFF3624038
Name : Kashyap Ramnik Savla
Father's Name: Ramnik Savla
House Number : -
Age : 36 Gender : Male
Photo Available

683 UFF3624061
Name : Akshita Suresh Sheth
Father's Name: Suresh Sheth
House Number : -
Age : 34 Gender : Female
Photo Available

684 UFF1517473
Name : Dilip Dayaljee Thakkar
Father's Name: Dayaljee Thakkar
House Number : ???
Age : 62 Gender : Male
Photo Available

685 UFF1510882
Name : Praveenben Dilip Thakkar
Husband's Name: Dilip Thakkar
House Number : ???
Age : 57 Gender : Female
Photo Available

686 UFF2971596
Name : Kinjal Dilipbhai Thakkar
Father's Name: Dilipbhai Thakkar
House Number : ???
Age : 36 Gender : Female
Photo Available

687 JLM0390724
Name : Dilip Mohanlal Doshi
Father's Name: Mohanlal Doshi
House Number : ?-10
Age : 31 Gender : Male
Photo Available

688 UFF5481460
Name : Aditya Ajmera
Father's Name: Mehul Ajmera
House Number : 101, Khandwala Building
Age : 25 Gender : Male
Photo Available

689 UFF0434415
Name : Ramakant Shankar Mahtre
Father's Name: Shankar Mahtre
House Number : C-103
Age : 58 Gender : Male
Photo Available

690 UFF3276243
Name : Dhruvi Riket Shah
Father's Name: Rakesh Madia
House Number : C/104
Age : 32 Gender : Female
Photo Available

691 UFF5170436
Name : Bhupendra Parekh
Father's Name: Bhagwanji Parekh
House Number : 201
Age : 83 Gender : Male
Photo Available

692 UFF1564863
Name : Nirmala Pratap Rai Rajguru
Husband's Name: Pratap Rai Rajguru
House Number : B 201
Age : 82 Gender : Female
Photo Available

693 UFF1564855
Name : Hiren Pratap Rai Rajguru
Father's Name: Pratap Rai Rajguru
House Number : B 201
Age : 53 Gender : Male
Photo Available

694 UFF1564848
Name : Manisha Hiren Rajguru
Husband's Name: Hiren Rajguru
House Number : B 201
Age : 52 Gender : Female
Photo Available

695 UFF5170444
Name : Pragna Doshi
Father's Name: Mulchand Doshi
House Number : C-201
Age : 76 Gender : Female
Photo Available

696 UFF3698115
Name : Madhuri Dhurvesh mehata
Husband's Name: Dhurvesh mehata
House Number : B- 202
Age : 38 Gender : Female
Photo Available

697 UFF1554781
Name : Riddhi Bharat Parikh
Father's Name: Bharat Parikh
House Number : C 301
Age : 38 Gender : Female
Photo Available

698 UFF2289288
Name : Bharat Himmatlal Parikh
Father's Name: Himmatlal Parikh
House Number : Ti 301
Age : 69 Gender : Male
Photo Available

699 UFF2289296
Name : Smita Bharat Parikh
Husband's Name: Bharat Parikh
House Number : Ti 301
Age : 59 Gender : Female
Photo Available

700 UFF2289304
Name : Vidhi Bharat Parikh
Father's Name: Bharat Parikh
House Number : Ti 301
Age : 41 Gender : Female
Photo Available

701 UFF3276219
Name : Dhirajlal Prabhudas Desai
Father's Name: Prabhudas Desai
House Number : C/302
Age : 82 Gender : Male
Photo Available

702 UFF3276193
Name : Bhanumati Dhirubhai Desai
Husband's Name: Dhirubhai Desai
House Number : C/302
Age : 73 Gender : Female
Photo Available

703 UFF3276227
Name : Chetna Dhirajlal Desai
Father's Name: Dhirajlal Desai
House Number : C/302
Age : 50 Gender : Female
Photo Available

704 UFF3276201
Name : Viral Dhirajlal Desai
Father's Name: Dhirajlal Desai
House Number : C/302
Age : 47 Gender : Male
Photo Available

705 UFF3276235
Name : Purvi Viral Desai
Husband's Name: Viral Desai
House Number : C/302
Age : 44 Gender : Female
Photo Available

706 UFF5186085
Name : Kamlesh Shah
Father's Name: Navinchandra Shah
House Number : B - 401
Age : 72 Gender : Male
Photo Available

707 UFF5186093
Name : Charu Shah
Husband's Name: Kamlesh Shah
House Number : B - 401
Age : 67 Gender : Female
Photo Available

708 UFF2975068
Name : Keyur Dilip Doshi
Father's Name: Dilip Doshi
House Number : C 402
Age : 44 Gender : Male
Photo Available

709 UFF1554211
Name : Ranchhod Ramji Patel
Father's Name: Ramji Patel
House Number : 501/si
Age : 78 Gender : Male
Photo Available

710 UFF1554203
Name : Jakhiben Ranchhod Patel
Husband's Name: Ranchhod Patel
House Number : 501/si
Age : 73 Gender : Female
Photo Available

711 JLM0303115
Name : Kamlesh Ranachhod Das Patel
Father's Name: Ranachhod Das Patel
House Number : C-501, Pranay Sudarshan
Age : 45 Gender : Male
Photo Available

712 UFF2975076
Name : Rasik Dahyalal Bhatt
Father's Name: Dahyalal Bhatt
House Number : 502
Age : 66 Gender : Male
Photo Available

713 UFF2975084
Name : Kanak Rasik Bhatt
Husband's Name: Rasik Bhatt
House Number : 502
Age : 64 Gender : Female
Photo Available

714 UFF2975092
Name : Nalin Rasik Bhatt
Father's Name: Rasik Bhatt
House Number : 502
Age : 44 Gender : Male
Photo Available

715 UFF2975100
Name : Deepali Rasik Bhatt
Father's Name: Rasik Bhatt
House Number : 502
Age : 39 Gender : Female
Photo Available

716 UFF3276268
Name : Ranjan Pravin Veera
Husband's Name: Pravin Veera
House Number : C/601
Age : 80 Gender : Female
Photo Available

717 UFF3276250
Name : Pravin Nagji Veera
Father's Name: Nagji Veera
House Number : C/601
Age : 72 Gender : Male
Photo Available

718 UFF5196399
Name : Mitesh Shah
Father's Name: Dinesh Shah
House Number : B-602,PRANAY SUDARSHAN
Age : 41 Gender : Male
Photo Available

719 UFF5196381
Name : PRANAV SHAH
Father's Name: DINESH SHAH
House Number : B-602,PRANAY SUDARSHAN
Age : 38 Gender : Male
Photo Available

720 UFF5199831
Name : Prachee Pranav shah
Husband's Name: Pranav SHAH
House Number : B-602,Pyanay Sudarshan
Age : 38 Gender : Female
Photo Available

721 UFF5504311
Name : Dewang Shah
Father's Name: Neemish Shah
House Number : C -602 Pranay Sudarshan
Age : 35 Gender : Male
Photo Available

722 UFF5516380
Name : Ekta Shah
Husband's Name: Dewang Shah
House Number : C-602
Age : 34 Gender : Female
Photo Available

723 UFF5491147
Name : Naman Shah
Father's Name: Neemish Shah
House Number : C-602 Pranay Sudarshan
Age : 26 Gender : Male
Photo Available

724 UFF3624046
Name : Jeram Gaganji Bhanushali
Father's Name: Gaganji Bhanushali
House Number : 701
Age : 64 Gender : Male
Photo Available

725 UFF3624053
Name : Kaushalya Jeram Bhanushali
Husband's Name: Jeram Bhanushali
House Number : 701
Age : 61 Gender : Female
Photo Available

726 JLM1224203
Name : Meeta Suresh Seth
Husband's Name: Suresh Seth
House Number : B/702
Age : 63 Gender : Female
Photo Available

727 UFF2156412
Name : Doli Suresh Seth
Father's Name: Suresh Seth
House Number : B/702
Age : 36 Gender : Female
Photo Available

728 JLM1224229
Name : Suresh Ratilal Seth
Father's Name: Ratilal Seth
House Number : B-702
Age : 63 Gender : Male
Photo Available

729 JLM0580571
Name : Kantilal Hirji Shah
Father's Name: Hirji Shah
House Number : T 4970
Age : 62 Gender : Male
Photo Available

730 JLM0580589
Name : Neeta Kantilal Shah
Husband's Name: Kantilal Shah
House Number : T 4970
Age : 60 Gender : Female
Photo Available

731 UFF2073450
Name : Monika Kantilal Shah
Father's Name: Kantilal Shah
House Number : T 4970
Age : 37 Gender : Male
Photo Available

732 UFF5665385
Name : Garv Jitendra Jain
Father's Name: Jitendra Jain
House Number : B 601
Age : 22 Gender : Male
Photo Available

733 UFF5667308
Name : Nisha Mitesh Shah
Husband's Name: Mitesh Dinesh Shah
House Number : B-602 Pranay Sudarshan
Age : 38 Gender : Female
Photo Available

734 UFF5673256
Name : Parth Rakesh Madia
Father's Name: Rakesh Madia
House Number : C,104, Pranay Sudarshan
Age : 23 Gender : Male
Photo Available

735 UFF3084803
Name : Kunal Dilip Thakkar
Father's Name: Dilip Thakkar
House Number : 302 B, PRANAY SUDARSHAN
Age : 34 Gender : Male
Photo Available

736 XXL2000289
Name : V Vhiganeshanavhiaravyankataraman
Father's Name: Vhiganeshanavhiaravyankataraman
House Number : B/701, Pranay Sudarshan
Age : 75 Gender : Male
Photo Available

737 XXL2000271
Name : Lata Ganeshanavhivhi
Husband's Name: Ganeshanavhivhi
House Number : B/701, Pranay Sudarshan
Age : 66 Gender : Female
Photo Available

738 IVP7462443
Name : JENIL HEMANT GOSAR
Father's Name: HEMANT GOSAR
House Number : C-602, Pranay Sudarshan
Age : 26 Gender : Male
Photo Available

739 IVP7731748
Name : Mulchand Jethabhai Gosar
Father's Name: Jethabhai Gosar
House Number : C-602, Pranay Sudarshan
Age : 83 Gender : Male
Photo Available

740 UFF5574090
Name : Vansh Ved
Father's Name: Jay Ved
House Number : 3, Gheewala Building
Age : 23 Gender : Male
Photo Available

741 JLM1196559
Name : Julie Jay Ved
Husband's Name: Jay Ved
House Number : P 3
Age : 52 Gender : Female
Photo Available

742 UFF3276037
Name : Leela Devraj Shah
Father's Name: Devraj Shah
House Number : 7
Age : 73 Gender : Female
Photo Available

743 UFF0405692
Name : Rita Kishor Ved
Husband's Name: Kishor Ved
House Number : 8
Age : 64 Gender : Female
Photo Available

744 UFF0405620
Name : Jay MadhavSingh Ved
Father's Name: MadhavSingh Ved
House Number : 03/1
Age : 54 Gender : Male
Photo Available

745 UFF0405662
Name : Jasmine Atul Shah
Husband's Name: Atul Shah
House Number : 5/6
Age : 58 Gender : Female
Photo Available

746 UFF3090107
Name : Alok Atul Shah
Father's Name: Atul Shah
House Number : 5/6
Age : 31 Gender : Male
Photo Available

747 UFF0405652
Name : Atul Bhagwandas Shah
Father's Name: Bhagwandas Shah
House Number : 5-6
Age : 59 Gender : Male
Photo Available

748 UFF0405682
Name : Kishor Khimji Ved
Father's Name: Khimji Ved
House Number : 08/2
Age : 70 Gender : Male
Photo Available

749 UFF5199609
Name : EESHA SHAH
Father's Name: DEEPAK SHAH
House Number : 102
Age : 30 Gender : Female
Photo Available

750 UFF0516138
Name : Deepak Chandrakant Shah
Father's Name: Chandrakant Shah
House Number : 102,NEELKANTH ROYALE
Age : 58 Gender : Male
Photo Available

751 UFF5179221
Name : Chahiti Chheda
Father's Name: Dhiren Chheda
House Number : 103
Age : 26 Gender : Female
Photo Available

752 UFF3859907
Name : Atul Rasiklal Desai
Father's Name: Rasiklal Desai
House Number : 202
Age : 65 Gender : Male
Photo Available

753 UFF3859899
Name : Sonal Atul Desai
Husband's Name: Atul Desai
House Number : 202
Age : 57 Gender : Female
Photo Available

754 UFF5157367
Name : Archi Atul Desai
Father's Name: Atul Desai
House Number : 202
Age : 28 Gender : Female
Photo Available

755 UFF5564612
Name : VISHVA ATUL DESAI
Father's Name: ATUL RASIKLAL DESAI
House Number : 202-Neelkanth Royale
Age : 24 Gender : Male
Photo Available

756 UFF5206289
Name : Aayush Jain
Father's Name: Narendra Jain
House Number : 203, Neelkanth Royale,
Age : 29 Gender : Male
Photo Available

757 UFF5194824
Name : Abhishree Jain
Father's Name: Narendra Jain Jain
House Number : 203, Neelkanth Royale,
Age : 26 Gender : Female
Photo Available

758 JLM0374892
Name : Kedar Dilip Kothari
Father's Name: Dilip Kothari
House Number : Room No - 204
Age : 46 Gender : Male
Photo Available

759 JLM0374884
Name : Kashmira Kedar Kothari
Husband's Name: Kedar Kothari
House Number : Room No - 204
Age : 45 Gender : Female
Photo Available

760 UFF0527953
Name : Tejal Dhanesh Lodaya
Husband's Name: Dhanesh Lodaya
House Number : Neelkanth Royale Flat 302
Age : 62 Gender : Female
Photo Available

761 UFF3294360
Name : Prachi Dhanesh Lodaya
Father's Name: Dhanesh Lodaya
House Number : Neelkanth Royale Flat 302
Age : 36 Gender : Female
Photo Available

762 UFF3294352
Name : Urmi Dhanesh Lodaya
Father's Name: Dhanesh Lodaya
House Number : Neelkanth Royale Flat 302
Age : 32 Gender : Female
Photo Available

763 UFF5174404
Name : Rakesh Jain
Father's Name: Badarmal Jain
House Number : 303
Age : 56 Gender : Male
Photo Available

764 UFF5174818
Name : Meena Jain
Husband's Name: Rakesh Jain
House Number : 303
Age : 54 Gender : Female
Photo Available

765 UFF5174792
Name : Darshil Jain
Father's Name: Rakesh Jain
House Number : 303
Age : 29 Gender : Male
Photo Available

766 UFF0122585
Name : Narendra Parmanand Shah
Father's Name: Parmanand Shah
House Number : 401
Age : 75 Gender : Male
Photo Available

767 UFF3808490
Name : Nayna Narendra Shah
Husband's Name: Narendra Shah
House Number : 401
Age : 75 Gender : Female
Photo Available

768 UFF0122606
Name : Chetan Narendra Shah
Father's Name: Narendra Shah
House Number : 401
Age : 50 Gender : Male
Photo Available

769 UFF2011435
Name : Kajal Chetan Shah
Husband's Name: Chetan Shah
House Number : 401
Age : 47 Gender : Female
Photo Available

770 UFF1075225
Name : Bharti Sanjay Sisodiya
Husband's Name: Sanjay Sisodiya
House Number : 602, NEELKANTH ROAYLE
Age : 52 Gender : Female
Photo Available

771 UFF3765617
Name : Yash Sanjay Sisodiya
Father's Name: Sanjay Sisodiya
House Number : 602, NEELKANTH ROYALE
Age : 28 Gender : Male
Photo Available

772 UFF5194832
Name : Harsh Sisodiya
Father's Name: Sanjay Sisodiya
House Number : 602, Neelkanth Royale
Age : 26 Gender : Male
Photo Available

773 UFF5492251
Name : SHILPIN KHYALILAL TATER
Father's Name: KHYALILAL TATER
House Number : 701 NEELKANTH ROYALE
Age : 40 Gender : Male
Photo Available

774 UFF5493291
Name : KHYALILAL MOHANLAL TATER
Father's Name: MOHANLAL TATER
House Number : 702 ,
Age : 78 Gender : Male
Photo Available

775 IVP0261511
Name : Harish Ratanshi Visharia
Father's Name: Ratanshi Visharia
House Number : 803 NEELKANTH ROYALE
Age : 67 Gender : Male
Photo Available

776 JLM0978338
Name : Heena Harish Visharia
Husband's Name: Harish Visharia
House Number : 803 NEELKANTH ROYALE
Age : 66 Gender : Female
Photo Available

777 IVP3189511
Name : Kayvan Harish Visharia
Father's Name: Harish Visharia
House Number : 803 NEELKANTH ROYALE
Age : 30 Gender : Male
Photo Available

778 UFF2848810
Name : Aruna Prabhakar Shah
Husband's Name: Prabhakar Shah
House Number : 1102
Age : 89 Gender : Female
Photo Available

779 UFF2848828
Name : Chetan Prabhakar Shah
Father's Name: Prabhakar Shah
House Number : 1102
Age : 58 Gender : Male
Photo Available

780 UFF5516349
Name : Rushika Shah
Father's Name: Chetan Shah
House Number : 1102
Age : 25 Gender : Female
Photo Available

781 UFF2266153
Name : Kamlesh Natawaralal Mehta
Father's Name: Natawaralal Mehta
House Number : 1103
Age : 64 Gender : Male
Photo Available

782 UFF2266161
Name : Kamini Kamlesh Mehta
Husband's Name: Kamlesh Mehta
House Number : 1103
Age : 61 Gender : Female
Photo Available

783 UFF3278892
Name : Bhavik Kamlesh Mehta
Father's Name: Kamlesh Mehta
House Number : 1103
Age : 37 Gender : Male
Photo Available

784 UFF5119987
Name : Khushi Bhavik Mehta
Husband's Name: Bhavik Mehta
House Number : 1103
Age : 37 Gender : Female
Photo Available

785 UFF2266146
Name : Madhukanta Natawaralal Mehta
Husband's Name: Natawaralal Mehta
House Number : 1104
Age : 83 Gender : Female
Photo Available

786 JLM0374876
Name : Meenaxi Dilip Kothari
Husband's Name: Dilip Kothari
House Number : 204/2
Age : 77 Gender : Female
Photo Available

787 UFF3859881
Name : Suresh Ganpat Marathe
Father's Name: Ganpat Marathe
House Number : 603/6
Age : 71 Gender : Male
Photo Available

788 UFF3859873
Name : Sheela Suresh Marathe
Husband's Name: Suresh Marathe
House Number : 603/6
Age : 59 Gender : Female
Photo Available

789 UFF3859865
Name : Sudnya Suresh Marathe
Father's Name: Suresh Marathe
House Number : 603/6
Age : 37 Gender : Female
Photo Available

790 UFF3859857
Name : Priyanka Suresh Marathe
Father's Name: Suresh Marathe
House Number : 603/6
Age : 35 Gender : Female
Photo Available

791 JLM0257758
Name : Mohan Sundarji Dama
Father's Name: Sundarji Dama
House Number : 703 - 704 / 7TH Floor
Age : 67 Gender : Male
Photo Available

792 JLM0257741
Name : Minal Mohan Dama
Husband's Name: Mohan Dama
House Number : 703 - 704 /7TH Floor
Age : 60 Gender : Female
Photo Available

793 UFF3229515
Name : Miloni Jiten Rupani
Husband's Name: Jiten Rupani
House Number : 403 - 404
Age : 41 Gender : Female
Photo Available

794 UFF5437298
Name : ANIL RUPANI
Father's Name: NATVARLAL RUPANI
House Number : 403/404 NEELKANTH ROYALE
Age : 72 Gender : Male
Photo Available

795 JLM0688127
Name : Purvi Anil Rupani
Husband's Name: Anil Rupani
House Number : 403-404
Age : 69 Gender : Female
Photo Available

796 JLM0688424
Name : Niseet Anil Rupani
Father's Name: Anil Rupani
House Number : 403-404
Age : 44 Gender : Male
Photo Available

797 UFF3229523
Name : Disha Niseet Rupani
Husband's Name: Niseet Rupani
House Number : 403-404
Age : 43 Gender : Female
Photo Available

798 JLM0680454
Name : Jiten Anil Rupani
Father's Name: Anil Rupani
House Number : 403-404
Age : 42 Gender : Male
Photo Available

799 UFF5234406
Name : Bharti Arvind Morjhariya
Husband's Name: Arvind Morjhariya
House Number : 501 - 502
Age : 73 Gender : Female
Photo Available

800 UFF5234398
Name : Arvind Chhotalal Morjhariya
Father's Name: Chhotalal Morjhariya
House Number : 501-502
Age : 74 Gender : Male
Photo Available

801 UFF1134089
Name : Meet Arvind Morjhariya
Father's Name: Arvind Morjhariya
House Number : 501-502
Age : 40 Gender : Male
Photo Available

802 UFF5442751
Name : Smit Arvind Morjhariya
Father's Name: Arvind Morjhariya
House Number : 501-502
Age : 40 Gender : Male
Photo Available

803 UFF5442439
Name : Sheetal Meet Morzaria
Husband's Name: Meet Morzaria
House Number : 501-502
Age : 40 Gender : Female
Photo Available

804 UFF3703824
Name : Sneha Smeet Mozaria
Husband's Name: Smeet Mozaria
House Number : 501-502
Age : 40 Gender : Female
Photo Available

805 JLM0257766
Name : Jayesh Mohan Dama
Father's Name: Mohan Dama
House Number : 703 - 704
Age : 41 Gender : Male
Photo Available

806 UFF3623899
Name : Manali Jayesh Dama
Husband's Name: Jayesh Dama
House Number : 703 - 704
Age : 39 Gender : Female
Photo Available

807 UFF5616313
Name : Yeashi Jitendra Jain
Father's Name: Jitendra Jain
House Number : 203, Neelkanth Royale, joshi
Age : 23 Gender : Female
Photo Available

808 UFF5620950
Name : Dev Deepak Shah
Father's Name: Deepak Chandrakant Shah
House Number : 102,Neelkanth Royale
Age : 23 Gender : Male
Photo Available

809 WRN3793916
Name : SEJAL JAIN
Father's Name: SURESH JAIN
House Number : 602 Neelkanth Royale
Age : 29 Gender : Female
Photo Available

810 UFF5637434
Name : Aayushi Rachit Savla
Husband's Name: Rachit Tarun Savla
House Number : 304, Neelkanth Royale,
Age : 28 Gender : Female
Photo Available

811 JLM0322453
Name : Anil Vadilal Shah
Father's Name: Vadilal Shah
House Number : 801/802 Neelkanth Royal
Age : 70 Gender : Male
Photo Available

812 JLM0325852
Name : Kartik Anil Shah
Father's Name: Anil Shah
House Number : 801-802, Neelkanth Royal
Age : 39 Gender : Male
Photo Available

813 JLM0320911
Name : Daksha Anil Shah
Husband's Name: Anil Shah
House Number : 801/802, Neelkanth Royal
Age : 69 Gender : Female
Photo Available

814 JLM0322446
Name : Tejas Anil Shah
Father's Name: Anil Shah
House Number : 801/802, Neelkanth Royal
Age : 44 Gender : Male
Photo Available

815 UFF2860666
Name : Apeksha Tejas Shah
Father's Name: Tejas Shah
House Number : 801/802, Neelkanth Royal
Age : 43 Gender : Female
Photo Available

816 UFF3629326
Name : Kanan Kartik Shah
Husband's Name: Kartik Shah
House Number : 801/802, Neelkanth Royale
Age : 37 Gender : Female
Photo Available

817 UFF5657937
Name : JEENAY KAMDAR
Father's Name: JITENDRA KAMDAR
House Number : 301, Neelkanth Royal,
Age : 38 Gender : Male
Photo Available

818 HPK0585109
Name : Narendra Tarachand Jain
Father's Name: Tarachand Jain
House Number : Neelkanth Royale, Flat No. 20
Age : 51 Gender : Male
Photo Available

819 TMF7854813
Name : Tarachand Bhavarlalji Jain
Father's Name: Bhavarlalji Jain
House Number : Neelkanth Royale, Flat No. 20
Age : 74 Gender : Male
Photo Available

820 HPK0585919
Name : Padma Narendra Jain
Husband's Name: Narendra Jain
House Number : Neelkanth Royale, Flat No. 20
Age : 51 Gender : Female
Photo Available

821 TMF1506211
Name : Jitendra Tarachand Jain
Father's Name: Tarachand Jain
House Number : Neelkanth Royale, Flat No. 20
Age : 45 Gender : Male
Photo Available

822 TMF1506195
Name : Ranju Jitendra Jain
Husband's Name: Jitendra Jain
House Number : Neelkanth Royale, Flat No. 20
Age : 44 Gender : Female
Photo Available

823 UFF5727748
Name : NIKITA SHILPIN TATER
Husband's Name: SHILPIN TATER
House Number : 701 NEELKANTH ROYALE
Age : 40 Gender : Female
Photo Available

824 UFF2853067
Name : Deepak Nagji Vira
Father's Name: Nagji Vira
House Number : 104, NEELKANTH ROYALE,
Age : 61 Gender : Male
Photo Available

825 UFF5732326
Name : SHIVOM CHETAN SHAH
Father's Name: CHETAN SHAH
House Number : 1102 NEELKANTH ROYAL
Age : 20 Gender : Male
Photo Available

826 JLM1005420
Name : Dimple Dhiren Chheda
Husband's Name: Dhiren Chheda
House Number : 103, Neelkanth Royale
Age : 47 Gender : Female
Photo Available

827 UFF2848836
Name : Kirtida Chetan Shah
Husband's Name: Chetan Shah
House Number : 1102 NEELKANTH ROYAL
Age : 56 Gender : Female
Photo Available

828 IVP0435510
Name : Kanti Chapsi Chheda
Father's Name: Chapsi Chheda
House Number : 103 Neelkanth Royale
Age : 75 Gender : Male
Photo Available

829 IVP0435536
Name : Dhiren Kanti Chheda
Father's Name: Kanti Chheda
House Number : 103 Neelkanth Royale
Age : 48 Gender : Male
Photo Available

830 UFF5739149
Name : Parth Manoj Lakhani
Father's Name: Manoj Prabhudas Lakhani
House Number : 1003 Neelkanth Royale
Age : 28 Gender : Male
Photo Available

831 IVP2202513
Name : Kasturben Kanti Chheda
Husband's Name: Kanti Chheda
House Number : 103 Neelkanth Royale
Age : 71 Gender : Female
Photo Available

832 UFF5758073

Name : Premal bhatt
Father's Name: bharat bhatt
House Number : AASHRINA FLAT NO 201 2ND FLOO
Age : 49 Gender : Male

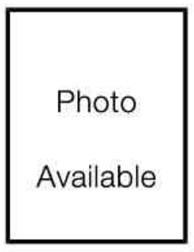

SUMMARY OF ELECTORS

A) NUMBER OF ELECTORS

		Roll Type	Roll Identification	NUMBER OF ELECTORS			
				Male	Female	Third Gender	Total
I	Original	Mother Roll	Draft Electoral Roll prepared under Special Intensive Revision - 2026	397	435	0	832
				397	435	0	832

Issued by Electoral Registration Office

No. and name of sections in the part

1-Gurukul Lane Ghatakopar East Mumbai To Vanik Niwas No. 2 Gurukul High School Quarter
2-Gurukul Lane Ghatakopar East Mumbai Kailash Kunj
3-Gurukul Lane Ghatakopar East Mumbai Sharad Kunj
4-Gurukul Lane Ghatakopar East Mumbai Ravi Apartment
5-Derasar Galli Ghatakopar East Mumbai Mahavir Building A
6-Derasar Galli Ghatakopar East Mumbai Mahavir Building B
7-Derasar Galli Ghatakopar East Mumbai Mahavir Bilding Vochamen Room
8-Gurukul Lane Ghatakopar East Mumbai Vanik Niwas No. 1
9-Gurukul Lane Ghatakopar East Mumbai Vanik Niwas No. 2
10-Joshi Galli Ghatakopar East Mumbai Peraj Palace G. J. Building
11-Joshi Galli Ghatakopar East Mumbai Shanti Niwas
12-Joshi Galli Ghatakopar East Mumbai Khanavala Building
13-Joshi Galli Ghatakopar East Mumbai Shri G Kunj A
14-Joshi Galli Ghatakopar East Mumbai Shri G Kunj B
15-Joshi Galli Ghatakopar East Mumbai Vallabh Apartment
16-Joshi Galli Ghatakopar East Mumbai Amrit Dhara A
17-Joshi Galli Ghatakopar East Mumbai Amrit Dhara B
18-Joshi Galli Ghatakopar East Mumbai Bhimji Bhavjee Chawl No. 1
19-Joshi Galli Ghatakopar East Mumbai Bhimji Bhavjee Chawl No. 3
20-Joshi Galli Ghatakopar East Mumbai Bhimji Bhavjee Chawl No. 4
21-Joshi Galli Ghatakopar East Mumbai Nimachhaya
22-Joshi Galli Ghatakopar East Mumbai Vakhariya Building
23-Joshi Galli Ghatakopar East Mumbai Prashant Apartment
24-Joshi Galli Ghatakopar East Mumbai Vakhariya Bhawan
25-Joshi Galli Ghatakopar East Mumbai Khatav Apartment
26-Joshi Galli Ghatakopar East Mumbai Riddhi Siddhi Apartment
27-Joshi Galli Ghatakopar East Mumbai Peraj Palace A
28-Joshi Galli Ghatakopar East Mumbai Peraj Palace
29-Joshi Galli Ghatakopar East Mumbai Punit Apartment
30-M. G. Road Ghatakopar East Mumbai Anjariya Wadi (a) (amrut Kunj)
31-M. G. Road Ghatakopar East Mumbai Anjariya Wadi Zopadi
32-Joshi Galli Ghatakopar East Mumbai Pranay Sudarshan
33-Gheewala Bldg., Joshi Lane, Tilak Road, Ghatkopar (East), Mumbai - 400077
34-Nilkanth Royal, Joshi Lane, M.G.Road, Ghatkopar (e)
999-Overseas Elector