ELECTORAL ROLL 2026 S13 Maharashtra

No. Name and Reservation Status of Assembly Constituency : 170 - GHATKOPAR EAST (GEN)	Part No. : 129

No. Name and Reservation Status of Parliamentary Constituency(ies) in which the Assembly Constituency is located : 28 - MUMBAI NORTH EAST (GEN)

1. Details of Revision

Year of Revision	**2026**
Qualifying Date	**01-10-2026**
Type of revision	**Special Intensive Revision 2026**
Date of Publication	**31-08-2026**

Roll Identification

Draft Electoral Roll prepared under Special Intensive Revision - 2026

2. Details of part and polling area

No. and name of sections in the part

1-Vallabhabag Lane Ghatakopar East Mumbai Kabale Wadi No. 1
2-Vallabhabag Lane Ghatakopar East Mumbai Kabale Wadi No. 2
3-Vallabhabag Lane Ghatakopar East Mumbai Kabale Wadi No. 3
4-Bhanushali Lane Ghatakopar East Mumbai Javananagar Plot No. 149 A 1
5-Bhanushali Lane Ghatakopar East Mumbai Plot No. 149 Javan Nagar (b 1)
6-Bhanushali Lane Ghatakopar East Mumbai Plot No. 150 (a 2) Javan Nagar
7-Bhanushali Lane Ghatakopar East Mumbai Plot No. 151 (a 3) Javan Nagar
8-Bhanushali Lane Ghatakopar East Mumbai Plot No. 150 Dukan Line Javan Nagar
9-60 Af T Road Ghatakopar East Mumbai Plot No. 150 Svaminarayan Mandeer
10-Tilak Road Ghatakopar East Mumbai Plot No. La Lagun Bunglow 4
11-Bhanushali Lane Ghatakopar East Mumbai Bhanushali Wadi No. 1
12-Bhanushali Lane Ghatakopar East Mumbai Bhanushali Wadi No. 2
13-Tilak Road Ghatakopar East Mumbai Parvati Sadan
14-60 Af T Road Ghatakopar East Mumbai Chandra Rashmi
15-Bhanushali Lane Ghatakopar East Mumbai Plot No. 153 Chandraprabhat

Main Town or Village	: MUMBAI SUBURBAN
Police Station	: PANT NAGAR
Taluka	: KURLA
District	: MUMBAI SUBURBAN
Pin code	: 400077

3. Polling Station Details

No. and Name of Polling Station :

129 - Gurukul Lane, Ghatkopar (East) Mumbai-77

Address of Polling Station :

UDISE Code 27230300402 Shree V. S. Gurukul Technical High School, Audio Visual Room, Partition-1, Audio Visual Room, Partition - 1, Gurukul Lane, Ghatkopar (East) Mumbai-77

Type of Polling Station (Male/Female/General)	General
Number of Auxiliary Polling Stations in this part :	0

4. NUMBER OF ELECTORS

Starting Serial No.	Ending Serial No.	Net Electors			
		Male	Female	Third Gender	Total
1	825	403	422	0	825

Issued by Electoral Registration Office

Nazri Naksha

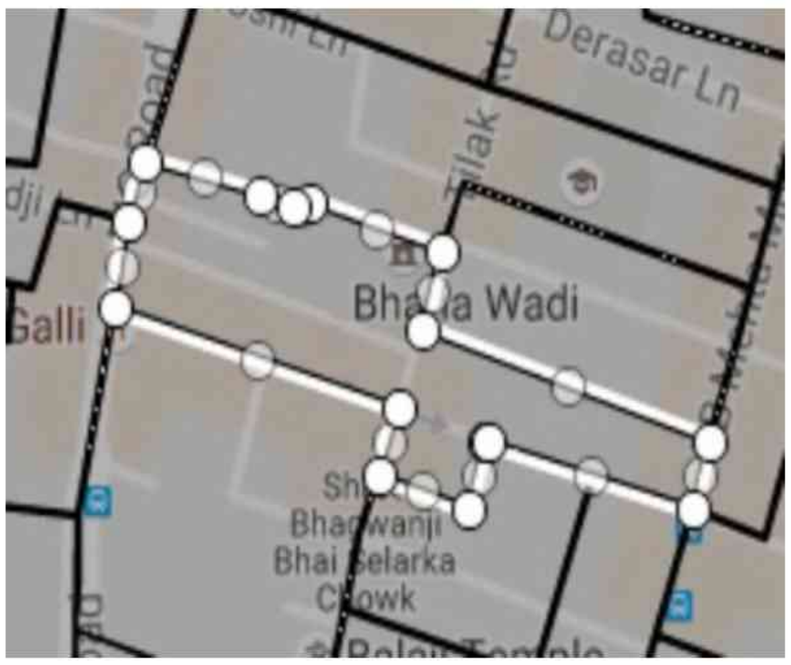

Google Map View

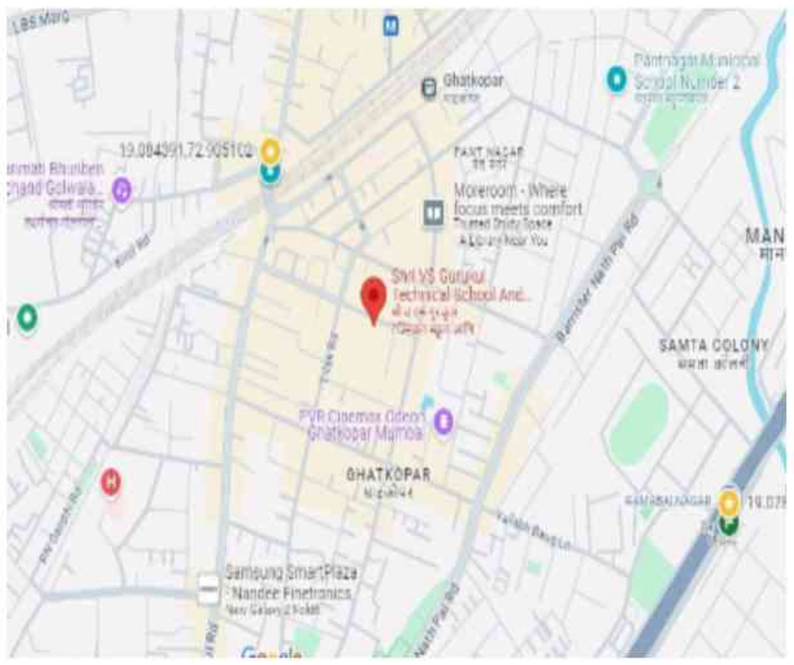

Polling Station Building Front View

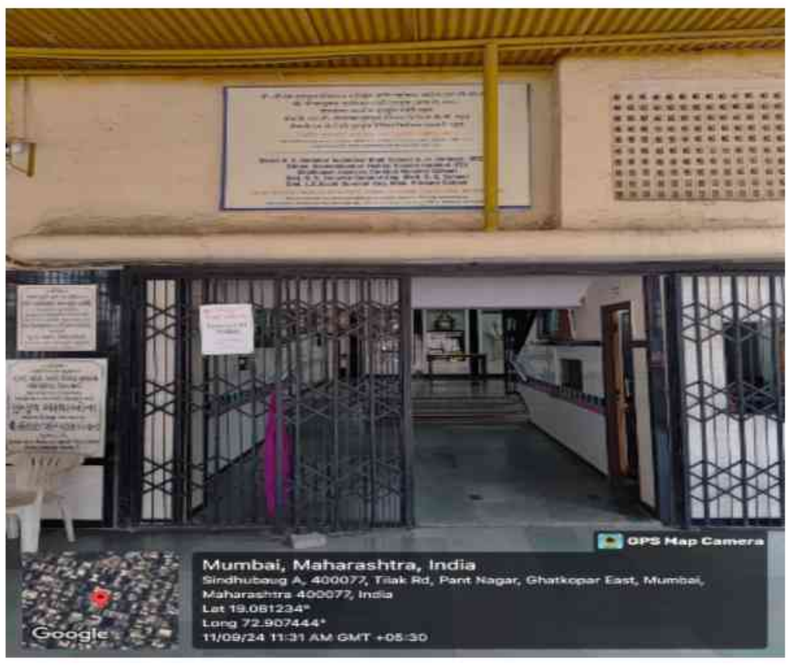

Polling Station Front View

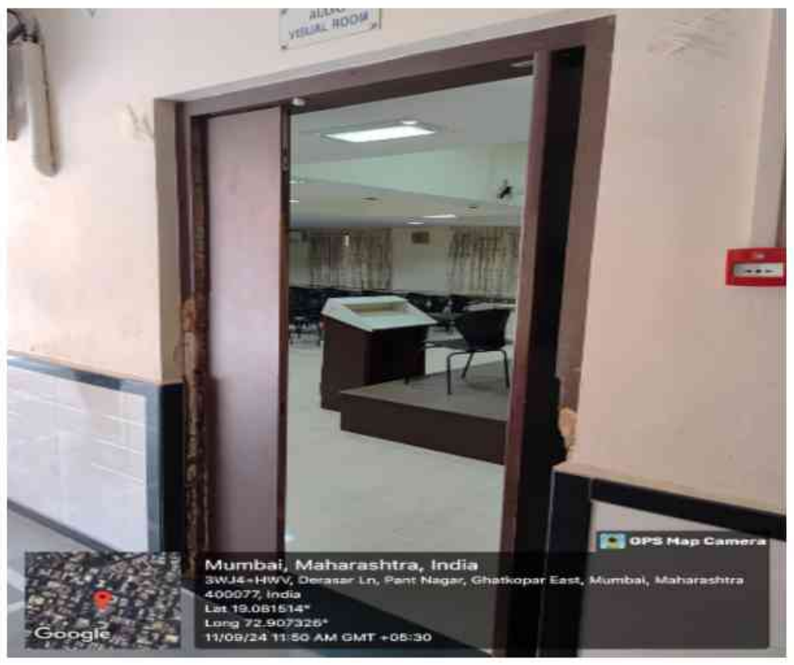

Cad View

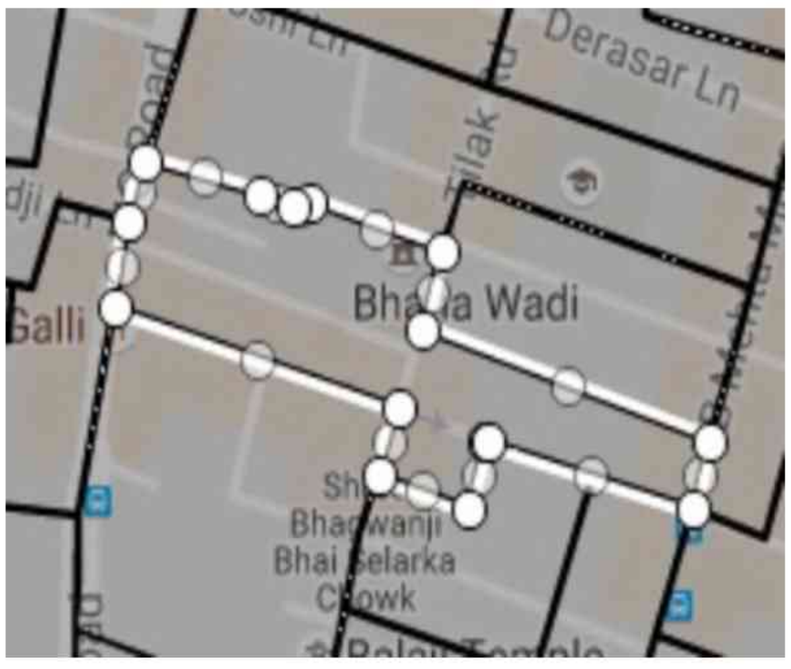

Key MAP View

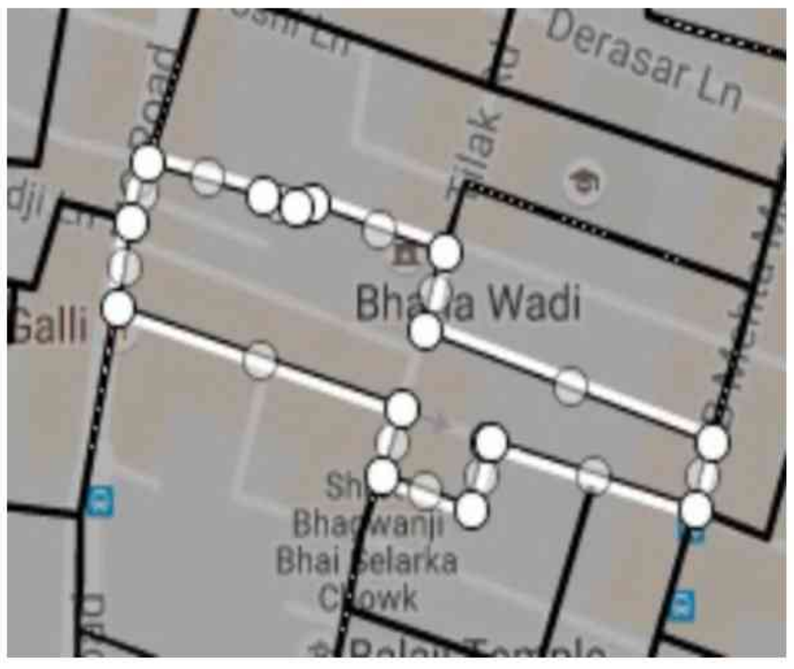

1 UFF1559574
Name : Priti Nemal Goswami
Husband's Name: Nemal Goswami
House Number :
Age : 46 Gender : Female
Photo Available

2 UFF5170352
Name : Kush Chauhan
Father's Name: Naresh chauhan
House Number : -
Age : 26 Gender : Male
Photo Available

3 UFF3277357
Name : Yamini Gaurav Goswami
Husband's Name: Gaurav Goswami
House Number : -
Age : 34 Gender : Female
Photo Available

4 UFF2186088
Name : Gauravagiri Prakashgiri Goswami
Father's Name: Prakashgiri Goswami
House Number : T
Age : 40 Gender : Male
Photo Available

5 UFF0419017
Name : Ramesh Kuvarjibhai Peshavariya
Father's Name: Kuvarjibhai Peshavariya
House Number : Talamajala
Age : 54 Gender : Male
Photo Available

6 UFF0419057
Name : Pankaj Pannalal Joshi
Father's Name: Pannalal Joshi
House Number : Vallabh Baug
Age : 66 Gender : Male
Photo Available

7 UFF2265601
Name : Ashish Pushpendra Joshi
Father's Name: Pushpendra Joshi
House Number : 1 LAXMI NARAYAN TEMPLE COMPUN
Age : 43 Gender : Male
Photo Available

8 UFF3277613
Name : Shivangini Ashish Joshi
Husband's Name: Ashish Joshi
House Number : 1
Age : 41 Gender : Female
Photo Available

9 UFF3277605
Name : Rishab Pankaj Joshi
Father's Name: Pankaj Joshi
House Number : VALLABH BAUG LAXMINARAYAN TEM
Age : 34 Gender : Male
Photo Available

10 UFF2850550
Name : Praveen Chandra Pranshankar Joshi
Father's Name: Pranshankar Joshi
House Number : G-1
Age : 80 Gender : Male
Photo Available

11 UFF0708214
Name : Praveena Praveen Chandra Joshi
Husband's Name: Praveen Chandra Joshi
House Number : G-1
Age : 78 Gender : Female
Photo Available

12 UFF2850568
Name : Pritesh Praveen Chandra Joshi
Father's Name: Praveen Chandra Joshi
House Number : G-1
Age : 50 Gender : Male
Photo Available

13 UFF0419033
Name : Pushpendra Pannalal Joshi
Father's Name: Pannalal Joshi
House Number : VALLABH BAUG LAXMI NARAYAN TE
Age : 72 Gender : Male
Photo Available

14 UFF0419025
Name : Tarun Dilip Joshi
Father's Name: Dilip Joshi
House Number : T 1
Age : 55 Gender : Male
Photo Available

15 UFF2413631
Name : Mayuri Tarun Joshi
Husband's Name: Tarun Joshi
House Number : T-1
Age : 50 Gender : Female
Photo Available

16 UFF2265643
Name : Bhavin Bharatgiri Goswami
Father's Name: Bharatgiri Goswami
House Number : 2
Age : 39 Gender : Male
Photo Available

17 UFF5444518
Name : Khushi Nemal Goswami
Father's Name: Nemal Goswami
House Number : 4
Age : 24 Gender : Female
Photo Available

18 UFF2850535
Name : Jigna Chhabildas Patel
Father's Name: Chhabildas Patel
House Number : Du-4
Age : 45 Gender : Female
Photo Available

19 UFF0419077
Name : Prakashgiri Mahadevagiri Goswami
Father's Name: Madhavgiri Goswami
House Number : T 4
Age : 73 Gender : Male
Photo Available

20 UFF0419087
Name : Daksha Prakashgiri Goswami
Husband's Name: Prakashgiri Goswami
House Number : T 4
Age : 65 Gender : Female
Photo Available

21 UFF0419097
Name : Nemal Prakashgiri Goswami
Father's Name: Prakashgiri Goswami
House Number : T 4
Age : 49 Gender : Male
Photo Available

22 UFF0419108
Name : Dayaram Rampyare Kannojiya
Father's Name: Rampyare Kannojiya
House Number : T 5
Age : 61 Gender : Male
Photo Available

23 UFF5298252
Name : Saroj Kumar Rampyare Kannojiya
Father's Name: Rampyare Kannojiya
House Number : T 5
Age : 56 Gender : Male
Photo Available

24 UFF2101707
Name : Kalavatidevi Dayaram Kannojiya
Husband's Name: Dayaram Kannojiya
House Number : T 5
Age : 56 Gender : Female
Photo Available

25 UFF2265627
Name : Bharatagiri Mahadev Goswami
Father's Name: Mahadev Goswami
House Number : 16
Age : 73 Gender : Male
Photo Available

26 UFF2265635
Name : Urmila Bharatagiri Goswami
Husband's Name: Bharatagiri Goswami
House Number : 16
Age : 67 Gender : Female
Photo Available

27 UFF3277597
Name : Amit Sanjay Upadhyay
Husband's Name: Sanjay Upadhyay
House Number : 17
Age : 42 Gender : Female
Photo Available

28 UFF3277589
Name : Hiral Deepak Upadhyay
Husband's Name: Deepak Upadhyay
House Number : 17
Age : 39 Gender : Female
Photo Available

29 UFF2029098
Name : Sanjay Ishwarlal Upadhyay
Father's Name: Ishwarlal Upadhyay
House Number : P 17
Age : 45 Gender : Male
Photo Available

30 UFF2029106
Name : Deepak Ishwarlal Upadhyay
Father's Name: Ishwarlal Upadhyay
House Number : P 17
Age : 43 Gender : Male
Photo Available

31 UFF2029197
Name : Saraswati Damodhar Shastri
Father's Name: Damodhar Shastri
House Number : 18
Age : 37 Gender : Female
Photo Available

32 UFF2029114
Name : Triloknath Damodar Shastri
Father's Name: Damodar Shastri
House Number : P 18
Age : 41 Gender : Male
Photo Available

33 UFF5209044
Name : SHREEHARI SHASTRI
Father's Name: DAMODAR SHASTRI
House Number : ROOM NO.18 KABALI WADI
Age : 35 Gender : Male
Photo Available

34 UFF2029155
Name : Shruti Parag Shah
Husband's Name: Parag Shah
House Number : P 20
Age : 43 Gender : Female
Photo Available

35 UFF2029130
Name : Parag Dilip Kumar Shah
Father's Name: Dilip Kumar Shah
House Number : P 20
Age : 43 Gender : Male
Photo Available

36 UFF1550854
Name : Amit Sukhdev Verma
Father's Name: Sukhdev Verma
House Number : P 22
Age : 41 Gender : Male
Photo Available

37 UFF0419314
Name : Smita Yogesh Dave
Husband's Name: Yogesh Dave
House Number : P 25
Age : 76 Gender : Female
Photo Available

38 UFF0419322
Name : Indu Mahesh Dave
Husband's Name: Mahesh Dave
House Number : P 25
Age : 68 Gender : Female
Photo Available

39 UFF2029163
Name : Sameer Yogesh Dave
Father's Name: Yogesh Dave
House Number : P 25
Age : 47 Gender : Male
Photo Available

40 UFF2029171
Name : Pratik Yogesh Dave
Father's Name: Yogesh Dave
House Number : P 25
Age : 42 Gender : Male
Photo Available

41 UFF2029189
Name : Vineet Mahesh Dave
Father's Name: Mahesh Dave
House Number : P 25
Age : 40 Gender : Male
Photo Available

42 UFF0419330
Name : Nitin Kunvarajabhai Peshavariya
Father's Name: Kunvarajabhai Peshavariya
House Number : P 26
Age : 58 Gender : Male
Photo Available

43 UFF0419041
Name : Chhaya Pushpendra Joshi
Husband's Name: Pushpendra Joshi
House Number : VALLABH BAUG LAXMI NARAYAN TE
Age : 68 Gender : Female
Photo Available

44 UFF0419067
Name : Pankti Pankaj Joshi
Husband's Name: Pankaj Joshi
House Number : VALLABH BAUG LAXMI NARAYAN TE
Age : 64 Gender : Female
Photo Available

45 UFF3090800
Name : Chinmaya Vidyut Kaji
Mother's Name: Vidyut kaji
House Number : 10/ 11
Age : 32 Gender : Male
Photo Available

46 UFF0419166
Name : Vidyut Chandrakant Kaji
Father's Name: Chandrakant Kaji
House Number : P 10 11
Age : 61 Gender : Male
Photo Available

47 UFF0419176
Name : Poonam Vidyut Kaji
Husband's Name: Vidyut Kaji
House Number : P 10 11
Age : 58 Gender : Female
Photo Available

48 HCF4210209
Name : Purushottam Mohanji Bhanushali
Father's Name: Mohanji Bhanushali
House Number : C-605, Shreya Building
Age : 60 Gender : Male
Photo Available

49 UFF5132543
Name : Meet Kishor Bhanushali
Father's Name: Kishor Bhanushali
House Number : C 906 SHREYA BUILDING BHANUSH
Age : 27 Gender : Male
Photo Available

50 UFF3795465
Name : Darshit Kamlesh Gor
Father's Name: Kamlesh Gor
House Number : G Floor
Age : 28 Gender : Male
Photo Available

51 UFF5298302
Name : Purnima Narendra Chauhan
Husband's Name: Narendra Chauhan
House Number : G-??
Age : 69 Gender : Female
Photo Available

52 UFF3760618
Name : Hardeek Rajendra Thakkar
Father's Name: Rajendra Thakkar
House Number : 1
Age : 29 Gender : Male
Photo Available

53 UFF2186104
Name : Kavita Pritesh Joshi
Husband's Name: Pritesh Joshi
House Number : T 1
Age : 48 Gender : Female
Photo Available

54 UFF2186096
Name : Jyoti Hasmukh Kanjaria
Husband's Name: Hasmukh Kanjaria
House Number : T 1
Age : 52 Gender : Female
Photo Available

55 UFF3760626
Name : Vatsa Bharat Thakkar
Father's Name: Bharat Thakkar
House Number : 3
Age : 30 Gender : Male
Photo Available

56 UFF0419582
Name : Bharat Thakkar
Father's Name: Motiram Thakkar
House Number : 3, Laxmi Narayan Temple
Age : 60 Gender : Male
Photo Available

57 UFF5392154
Name : Bhavna Bharat Thakkar
Husband's Name: Bharat Bhai Thakkar
House Number : 3, Laxmi Narayan Temple
Age : 56 Gender : Female
Photo Available

58 UFF3277621
Name : Yash Thakkar
Father's Name: Bharat Thakkar
House Number : 3, Laxmi Narayan Temple
Age : 33 Gender : Male
Photo Available

59 UFF2029213
Name : Leela Dinesh Bora
Husband's Name: Dinesh Bora
House Number : P 21
Age : 71 Gender : Female
Photo Available

60 UFF5298328
Name : Prashant Dinesh Bora
Father's Name: Dinesh Bora
House Number : P 21
Age : 50 Gender : Male
Photo Available

61 UFF2029239
Name : Mahesh Dinesh Bora
Father's Name: Dinesh Bora
House Number : P 21
Age : 44 Gender : Male
Photo Available

62 UFF1506666
Name : Urvashi Prashant Bora
Husband's Name: Prashant Bora
House Number : P 21
Age : 41 Gender : Female
Photo Available

63 UFF2850600
Name : Tulsi Dinesh Bora
Father's Name: Dinesh Bora
House Number : P-21
Age : 48 Gender : Male
Photo Available

64 UFF5298294
Name : Narendra Vishram Chauhan
Father's Name: Vishram Chauhan
House Number : T 22
Age : 80 Gender : Male
Photo Available

65 UFF1506617
Name : Mehul Narendra Chauhan
Father's Name: Narendra Chauhan
House Number : T 22
Age : 44 Gender : Male
Photo Available

66 UFF0419439
Name : Kamlesh Chandrakant Gor
Father's Name: Chandrakant Gor
House Number : T 23
Age : 58 Gender : Male
Photo Available

67 UFF1087048
Name : Nandini Kamlesh Gor
Husband's Name: Kamlesh Gor
House Number : T 23
Age : 52 Gender : Female
Photo Available

68 UFF2265650
Name : Rajendra Chandrakant Thakkar
Father's Name: Chandrakant Thakkar
House Number : T 24
Age : 66 Gender : Male
Photo Available

69 UFF0419483
Name : Kalpana Rajendra Thakkar
Husband's Name: Rajendra Thakkar
House Number : T 24
Age : 61 Gender : Female
Photo Available

70 UFF0419463
Name : Kishor Chandrakant Thakkar
Father's Name: Chandrakant Thakkar
House Number : T-24
Age : 68 Gender : Male
Photo Available

71 UFF2029205
Name : Hasmukh Ratibhai Kanjariya
Father's Name: Ratibhai Kanjariya
House Number : T 27
Age : 54 Gender : Male
Photo Available

72 UFF0419538
Name : Nisha Ratibhai Kanjariya
Father's Name: Ratibhai Kanjariya
House Number : T 27
Age : 50 Gender : Female
Photo Available

73 UFF2850584
Name : Ranjanben Ratibhai Kanjariya
Husband's Name: Ratibhai Kanjariya
House Number : T-27
Age : 72 Gender : Female
Photo Available

74 UFF0419611
Name : Harish Shantilal Trivedi
Father's Name: Shantilal Trivedi
House Number : T 30
Age : 71 Gender : Male
Photo Available

75 UFF2850592
Name : Shobhana Harish Trivedi
Husband's Name: Harish Trivedi
House Number : T-30
Age : 69 Gender : Female
Photo Available

76 UFF3624434
Name : Bijal Chintan Vyas
Husband's Name: Chintan Vyas
House Number :
Age : 43 Gender : Female
Photo Available

77 UFF3277647
Name : Mihir Janak Vyas
Father's Name: Janak Vyas
House Number : 05
Age : 34 Gender : Male
Photo Available

78 UFF2850642
Name : Smita Janak Vyas
Husband's Name: Janak Vyas
House Number : 5
Age : 59 Gender : Female
Photo Available

79 UFF3277639
Name : Krushang Janak Vyas
Father's Name: Janak Vyas
House Number : 5
Age : 37 Gender : Male
Photo Available

80 UFF2029296
Name : Vaishali Dhiren Thakkar
Husband's Name: Dhiren Thakkar
House Number : 7
Age : 48 Gender : Female
Photo Available

81 UFF5186333
Name : Namrata Bhatt
Husband's Name: Harshit Bhatt
House Number : 08
Age : 38 Gender : Female
Photo Available

82 UFF2029304
Name : Kinjal Pankaj Bhatt
Father's Name: Pankaj Bhatt
House Number : 8
Age : 36 Gender : Female
Photo Available

83 UFF0419691
Name : Naresh Ranjitbhai Chauhan
Father's Name: Ranjitbhai Chauhan
House Number : T-31
Age : 58 Gender : Male
Photo Available

84 UFF2850618
Name : Jyotsana Naresh Chauhan
Husband's Name: Naresh Chauhan
House Number : T-31
Age : 49 Gender : Female
Photo Available

85 UFF5298369
Name : Jayashri Chandra Singh Kabali
Father's Name: Chandra Singh Kabali
House Number : T 32
Age : 66 Gender : Female
Photo Available

86 UFF5298377
Name : Kamla Chandra Singh Kabali
Father's Name: Chandra Singh Kabali
House Number : T 32
Age : 63 Gender : Female
Photo Available

87 UFF0419760
Name : Dhiren Jamanadas Thakkar
Father's Name: Jamanadas Thakkar
House Number : T-33
Age : 56 Gender : Male
Photo Available

88 UFF0419780
Name : Pankaj Harilal Bhatt
Father's Name: Harilal Bhatt
House Number : T 34
Age : 69 Gender : Male
Photo Available

89 UFF0419790
Name : Manisha Pankaj Bhatt
Husband's Name: Pankaj Bhatt
House Number : T 34
Age : 61 Gender : Female
Photo Available

90 UFF2029262
Name : Harshit Pankaj Bhatt
Father's Name: Pankaj Bhatt
House Number : T 34
Age : 44 Gender : Male
Photo Available

91 UFF0419801
Name : Manjulaben Dinesh Vyas
Husband's Name: Dinesh Vyas
House Number : T 35
Age : 71 Gender : Female
Photo Available

92 UFF2265676
Name : Chintan Dinesh Vyas
Father's Name: Dinesh Vyas
House Number : T 35
Age : 45 Gender : Male
Photo Available

93 UFF2029288
Name : Nachiketa Navin Chandra Bakhai
Father's Name: Navin Chandra Bakhai
House Number : Du 36
Age : 45 Gender : Female
Photo Available

94 UFF2029270
Name : Navin Chandra Popatlal Bakhai
Father's Name: Popatlal Bakhai
House Number : T 36
Age : 70 Gender : Male
Photo Available

95 UFF0419859
Name : Laxmi Swaminath Swaminathan
Husband's Name: Swaminath Swaminathan
House Number : T-2
Age : 82 Gender : Female
Photo Available

96 UFF0419843
Name : Ganesh S Swaminathan
Father's Name: S Swaminathan
House Number : T-2
Age : 53 Gender : Male
Photo Available

97 UFF5298419
Name : Chandanben Jaychandbhai Mehta
Husband's Name: Jaychandbhai Mehta
House Number : Ti 8
Age : 96 Gender : Female
Photo Available

98 UFF5298427
Name : Sharyu Sanjay Mehta
Husband's Name: Sanjay Mehta
House Number : Ti 8
Age : 71 Gender : Female
Photo Available

99 UFF0419958
Name : Manoj Kumar Madhavlal Vora
Father's Name: Madhavlal Vora
House Number : 1/a3
Age : 74 Gender : Male
Photo Available

100 UFF0419942
Name : Varsha Manoj Kumar Vora
Husband's Name: Manoj Kumar Vora
House Number : 1/a3
Age : 73 Gender : Female
Photo Available

101 UFF1506518
Name : Kavita Ajay Bhagat
Husband's Name: Ajay Bhagat
House Number : 1 A/6
Age : 55 Gender : Female
Photo Available

102 UFF1160761
Name : Jinesh Kumudachandra Vora
Father's Name: Kumudachandra Vora
House Number : 3/a/2
Age : 39 Gender : Male
Photo Available

103 UFF3818762
Name : Sonali Jinesh Vora
Husband's Name: Jinesh Vora
House Number : 3-A/2
Age : 39 Gender : Female
Photo Available

104 UFF3277654
Name : Kripa Vishal Mehta
Husband's Name: Vishal Mehta
House Number : 1B/15
Age : 43 Gender : Female
Photo Available

105 UFF5444930
Name : Hasti Mukesh Shah
Father's Name: Mukesh Shah
House Number : 1B/9 Plot No.149-50-51
Age : 25 Gender : Female
Photo Available

106 UFF2420115
Name : BINA BHUPESH MEHTA
Husband's Name: Bhupesh Mehta
House Number : ???? ?
Age : 65 Gender : Female
Photo Available

107 UFF2629624
Name : Krunal Girish Veni
Father's Name: Girish Veni
House Number : B
Age : 38 Gender : Male
Photo Available

108 UFF1160779
Name : Kyuri Mukesh Shah
Father's Name: Mukesh Shah
House Number : 9
Age : 38 Gender : Female
Photo Available

109 UFF0420068
Name : Mukesh Tarachand Shah
Father's Name: Tarachand Shah
House Number : Ti 9
Age : 69 Gender : Male
Photo Available

110 UFF2850717
Name : Varsha Mukesh Shah
Husband's Name: Mukesh Shah
House Number : Ti-9
Age : 64 Gender : Female
Photo Available

111 UFF2289544
Name : Pathik Yogesh Parikh
Father's Name: Yogesh Parikh
House Number : Du 13
Age : 45 Gender : Male
Photo Available

112 UFF0420042
Name : Girishbhai Kantilal Veni
Father's Name: Kantilal Veni
House Number : Du-14
Age : 68 Gender : Male
Photo Available

113 UFF5298443
Name : Chelana Subhash Shah
Husband's Name: Subhash Shah
House Number : Ti 15
Age : 63 Gender : Female
Photo Available

114 UFF3277746
Name : Falgun Subhash Shah
Father's Name: Subhash Shah
House Number : I-B-16
Age : 35 Gender : Male
Photo Available

115 UFF5521273
Name : VED ASOK CHANDRA
Father's Name: ASHOK CHANDRA
House Number : 1306/13 floor C wing
Age : 25 Gender : Male
Photo Available

116 UFF3277720
Name : Pankaj Talakshi Nagda
Father's Name: Talakshi Nagda
House Number : 1B/11
Age : 56 Gender : Male
Photo Available

117 UFF3277688
Name : Kala Pankaj Nagda
Husband's Name: Pankaj Nagda
House Number : 1B/11
Age : 53 Gender : Female
Photo Available

118 UFF3277712
Name : Bhupendra Talakshi Nagda
Father's Name: Talakshi Nagda
House Number : 1B/11
Age : 52 Gender : Male
Photo Available

119 UFF3277696
Name : Jayshree Bhupendra Nagda
Husband's Name: Bhupendra Nagda
House Number : 1B/11
Age : 52 Gender : Female
Photo Available

120 UFF3277753
Name : Keval Pankaj Nagda
Father's Name: Pankaj Nagda
House Number : 1B/11
Age : 31 Gender : Male
Photo Available

121 UFF5526595
Name : Aditya Nagda
Father's Name: Bhupendra Nagda
House Number : B-1/11, Jai Jawan Nagar
Age : 23 Gender : Male
Photo Available

122 UFF5154190
Name : Pankti Krunal Veni
Husband's Name: Krunal Veni
House Number : Flat No-1/B-14
Age : 33 Gender : Female
Photo Available

123 UFF3277670
Name : Harshita Shailesh Vora
Father's Name: Shailesh Vora
House Number : 2/B-11
Age : 38 Gender : Female
Photo Available

124 UFF5298450
Name : Neeta Girish Gada
Husband's Name: Girish Gada
House Number : P 1
Age : 57 Gender : Female
Photo Available

125 UFF2850725
Name : Sushilaben Khimji Gada
Husband's Name: Khimji Gada
House Number : P-1
Age : 82 Gender : Female
Photo Available

126 UFF2850733
Name : Jayantilal Khimji Gada
Father's Name: Khimji Gada
House Number : P-1
Age : 62 Gender : Male
Photo Available

127 UFF2850741
Name : Usha Jayantilal Gada
Husband's Name: Jayantilal Gada
House Number : P-1
Age : 60 Gender : Female
Photo Available

128 UFF0420157
Name : Girish Khimji Gada
Father's Name: Khimji Gada
House Number : P-1
Age : 59 Gender : Male
Photo Available

129 UFF0420177
Name : Bipin Khimji Gada
Father's Name: Khimji Gada
House Number : P-1
Age : 55 Gender : Male
Photo Available

130 UFF0420296
Name : Jyoti Gunvantrai Shah
Husband's Name: Gunvantrai Shah
House Number : P-1
Age : 83 Gender : Female
Photo Available

131 UFF0420315
Name : Ketan Gunvantrai Shah
Father's Name: Gunvantrai Shah
House Number : P-1
Age : 58 Gender : Male
Photo Available

132 UFF5298468
Name : Rashmi Ketan Shah
Husband's Name: Ketan Shah
House Number : P-1
Age : 56 Gender : Female
Photo Available

133 UFF2289528
Name : Hasmukhbhai Ramjibhai Manek
Father's Name: Ramjibhai Manek
House Number : T 1 A
Age : 67 Gender : Male
Photo Available

134 UFF0420098
Name : Neeta Hasmukhbhai Manek
Husband's Name: Hasmukhbhai Manek
House Number : T 1 A
Age : 59 Gender : Female
Photo Available

135 UFF0420232
Name : Arvind Hukumchand Shah
Father's Name: Hukumchand Shah
House Number : P 2
Age : 58 Gender : Male
Photo Available

136 UFF2029338
Name : Jashmi Bipin Gada
Husband's Name: Bipin Gada
House Number : P 3
Age : 50 Gender : Female
Photo Available

137 UFF5298476
Name : Rajnikant Vallabhdas Koradia
Father's Name: Vallabhdas Koradia
House Number : Du 4
Age : 89 Gender : Male
Photo Available

138 UFF0420395
Name : Atul Rajnikant Koradia
Father's Name: Rajnikant Koradia
House Number : Du-4
Age : 61 Gender : Male
Photo Available

139 UFF0420406
Name : Neeta Atul Koradia
Husband's Name: Atul Koradia
House Number : Du-4
Age : 58 Gender : Female
Photo Available

140 UFF3090826
Name : kartik Atul Koradia
Father's Name: Atul Koradia
House Number : 5
Age : 32 Gender : Male
Photo Available

141 UFF3430865
Name : Charmi Hiten Shah
Husband's Name: Hiten Shah
House Number : 5
Age : 43 Gender : Female
Photo Available

142 UFF0708263
Name : Shobhana Jitendra Shah
Father's Name: Jitendra Shah
House Number : Du-5
Age : 73 Gender : Female
Photo Available

143 UFF3430840
Name : Hiten Jitendra Shah
Father's Name: Jitendra Shah
House Number : Du-5
Age : 51 Gender : Male
Photo Available

144 UFF3090867
Name : Meet Hasmukh Manek
Father's Name: Hasmukh manek
House Number : 10-A
Age : 32 Gender : Female
Photo Available

145 UFF0420494
Name : Shailesh Nandlal Vora
Father's Name: Nandlal Vora
House Number : Du-11
Age : 69 Gender : Male
Photo Available

146 UFF0420505
Name : Aruna Shailesh Vora
Husband's Name: Shailesh Vora
House Number : Du-11
Age : 67 Gender : Female
Photo Available

147 UFF2029361
Name : Aruna Khushal Fofariya
Husband's Name: Khushal Fofariya
House Number : Du 12
Age : 75 Gender : Female
Photo Available

148 UFF5445333
Name : Romil Ketan Shah
Father's Name: Ketan Shah
House Number : 2A/1 Jai Jawan Nagar
Age : 27 Gender : Male
Photo Available

149 UFF0420240
Name : Manisha Arvind Shah
Husband's Name: Arvind Shah
House Number : 2/2 A
Age : 56 Gender : Female
Photo Available

150 UFF3818788
Name : Prinal Arvind Shah
Father's Name: Arvind Shah
House Number : 2/2A
Age : 28 Gender : Female
Photo Available

151 UFF3090842
Name : Aneri Ketan Shah
Father's Name: Ketan Shah
House Number : 2-A-2
Age : 31 Gender : Female
Photo Available

152 UFF3090834
Name : Foram Sanjay Koradia
Father's Name: Sanjay Koradia
House Number : 2/A/4
Age : 33 Gender : Female
Photo Available

153 UFF3818770
Name : Jinesh Hitesh Shah
Father's Name: Hitesh Shah
House Number : 3/A/7
Age : 30 Gender : Male
Photo Available

154 UFF3090875

Name : Rupal Hasmukh Manek
Father's Name: Hasmukh Manek
House Number : 10-A/2B
Age : 34 Gender : Female

Photo Available

155 UFF3090883

Name : Vishal Sanjay Mehta
Father's Name: Sanjay Mehta
House Number : 1-B/15
Age : 43 Gender : Male

Photo Available

156 UFF3277761

Name : Ridhisha Shailesh Vora
Father's Name: Shailesh Vora
House Number : 2/B-11
Age : 40 Gender : Female

Photo Available

157 UFF1506625
Name : Jayashri Dilip Kumar Seth
Husband's Name: Dilip Kumar Seth
House Number : T 2
Age : 70 Gender : Female
Photo Available

158 UFF5298500
Name : Kumudchandra Chamanlal Vora
Father's Name: Chamanlal Vora
House Number : T 2
Age : 71 Gender : Male
Photo Available

159 UFF5298518
Name : Charu Kumudchandra Vora
Husband's Name: Kumudchandra Vora
House Number : T 2
Age : 67 Gender : Female
Photo Available

160 UFF5298492
Name : Minakshi Chamanlal Vora
Husband's Name: Chamanlal Vora
House Number : T 2
Age : 61 Gender : Female
Photo Available

161 UFF0420692
Name : Vidhya Devchand Bhulani
Husband's Name: Devchand Bhulani
House Number : P-4
Age : 86 Gender : Female
Photo Available

162 UFF0420703
Name : Manoj Devchand Bhulani
Father's Name: Devchand Bhulani
House Number : P-4
Age : 53 Gender : Male
Photo Available

163 UFF1506542
Name : Hiral Hitesh Shah
Husband's Name: Hitesh Shah
House Number : Du 5
Age : 55 Gender : Female
Photo Available

164 UFF2850907
Name : Hitesh Dhirajlal Shah
Father's Name: Dhirajlal Shah
House Number : Du-5
Age : 57 Gender : Male
Photo Available

165 UFF2850915
Name : Meena Prakash Shah
Husband's Name: Prakash Shah
House Number : Du-5
Age : 51 Gender : Female
Photo Available

166 UFF2029395
Name : Hemant Premji Gosar
Father's Name: Premji Gosar
House Number : B-11
Age : 59 Gender : Male
Photo Available

167 UFF2029403
Name : Priti Hemant Gosar
Husband's Name: Hemant Gosar
House Number : B-11
Age : 56 Gender : Female
Photo Available

168 UFF0420711
Name : Vasanti Zumaklal Patwa
Husband's Name: Zumaklal Patwa
House Number : P-12
Age : 87 Gender : Female
Photo Available

169 UFF0420729
Name : Manjula Maganlal Patwa
Husband's Name: Maganlal Patwa
House Number : P-12
Age : 81 Gender : Female
Photo Available

170 UFF3179413
Name : Sabajeet Jagvir Yadav
Father's Name: Jagvir Yadav
House Number : T 12
Age : 57 Gender : Male
Photo Available

171 UFF0420810
Name : Chandrakant Ranchhod Shah
Father's Name: Ranchhod Shah
House Number : Ti-15
Age : 86 Gender : Male
Photo Available

172 UFF0420836
Name : Chetan Chandrakant Shah
Father's Name: Chandrakant Shah
House Number : Ti-15
Age : 54 Gender : Male
Photo Available

173 UFF1506591
Name : Kashmira Dilip Patel
Husband's Name: Dilip Patel
House Number : 16
Age : 44 Gender : Female
Photo Available

174 UFF1506583
Name : Shveta Jagdish Patel
Husband's Name: Jagdish Patel
House Number : 16
Age : 43 Gender : Female
Photo Available

175 UFF0420844
Name : Devji Ravji Patel
Father's Name: Ravji Patel
House Number : Ti 16
Age : 73 Gender : Male
Photo Available

176 UFF2029411
Name : Jagdish Devji Patel
Father's Name: Devji Patel
House Number : Ti 16
Age : 48 Gender : Male
Photo Available

177 UFF2029429
Name : Dilip Devji Patel
Father's Name: Devji Patel
House Number : Ti 16
Age : 46 Gender : Male
Photo Available

178 UFF2029437
Name : Dimple Subhash Patel
Husband's Name: Subhash Patel
House Number : Ti 16
Age : 46 Gender : Female
Photo Available

179 UFF0420850
Name : Prabhaben Devji Patel
Husband's Name: Devji Patel
House Number : Ti-16
Age : 69 Gender : Female
Photo Available

180 UFF0420860
Name : Subhash Devji Patel
Father's Name: Devji Patel
House Number : Ti-16
Age : 50 Gender : Male
Photo Available

181 UFF5481213
Name : DHIR PATEL
Father's Name: SUBHASH PATEL
House Number : 3/A/8 JAWAN NAGAR
Age : 25 Gender : Male
Photo Available

182 UFF3090891
Name : Deep Hemant Gosar
Father's Name: Hemant Gosar
House Number : 3/B/11
Age : 30 Gender : Male
Photo Available

183 UFF1160787
Name : Ratilal Harilal Shah
Father's Name: Harilal Shah
House Number : 3b/14
Age : 82 Gender : Male
Photo Available

184 UFF1160795
Name : Savitaben Ratilal Shah
Husband's Name: Ratilal Shah
House Number : 3b/14
Age : 81 Gender : Female
Photo Available

185 UFF1160803
Name : Bakul Ratilal Shah
Father's Name: Ratilal Shah
House Number : 3b/14
Age : 53 Gender : Male
Photo Available

186 UFF1160811
Name : Rina Bakul Shah
Husband's Name: Bakul Shah
House Number : 3b/14
Age : 50 Gender : Female
Photo Available

187 UFF5200720

Name : Dishita Shah
Father's Name: Bakul Shah
House Number : 3B/14
Age : 26 Gender : Female

Photo Available

188 UFF2029445

Name : Sheetal Chetan Shah
Husband's Name: Chetan Shah
House Number : 3 A/15
Age : 47 Gender : Female

Photo Available

189 UFF5227095

Name : Devanshi Shaha
Father's Name: Hitesh Shah
House Number : 3/A17
Age : 27 Gender : Female

Photo Available

190 UFF0420781

Name : Prakash Dhirajlal Shah
Father's Name: Dhirajlal Shah
House Number : 503
Age : 55 Gender : Male

Photo Available

191 UFF2186187

Name : Chhaya Sameer Dave
Husband's Name: Sameer Dave
House Number : 159/61
Age : 44 Gender : Female

Photo Available

192 UFF5759253

Name : PRAN KRISHNA MAITY
Others: MINI MAITY
House Number : 2-A , Venus Medico , Zarer Ma
Age : 45 Gender : Male

Photo Available

193 UFF3277795
Name : Dinesh Premji Gajra
Father's Name: Premji Gajra
House Number :
Age : 60 Gender : Male
Photo Available

194 UFF3277803
Name : Punit Kishor Gajra
Father's Name: Kishor Gajra
House Number :
Age : 33 Gender : Male
Photo Available

195 UFF2629590
Name : Jalavesh Arjun Bhanushali
Father's Name: Arjun Bhanushali
House Number : B
Age : 34 Gender : Male
Photo Available

196 UFF2029478
Name : Muktaben Arvind Joshi
Husband's Name: Arvind Joshi
House Number : T 7
Age : 66 Gender : Female
Photo Available

197 UFF3624483
Name : Ashok Mangaldas Chandra
Father's Name: Mangaldas Chandra
House Number : 1306/13 floor C wing
Age : 61 Gender : Male
Photo Available

198 UFF3624491
Name : Geeta Ashok Chandra
Husband's Name: Ashok Chandra
House Number : FLAT NO - 1306, C WING
Age : 56 Gender : Female
Photo Available

199 UFF3698495
Name : Shivani Shankar Bhandra
Father's Name: Shankar Bhandra
House Number : 2/29
Age : 32 Gender : Female
Photo Available

200 UFF3624509
Name : Bharati Vinod Bhanushali
Husband's Name: Vinod Bhanushali
House Number : 805,C wing
Age : 53 Gender : Female
Photo Available

201 UFF2629608
Name : ronak pravin Bhanushali
Father's Name: Praveen Bhanushali
House Number : 1301/1302,C wing
Age : 34 Gender : Male
Photo Available

202 UFF3698487
Name : Neha Hargovind Bhanushali
Father's Name: Hargovind Bhanushali
House Number : 33/2
Age : 33 Gender : Female
Photo Available

203 UFF5127063
Name : Jinal Ashok Chandra
Father's Name: Ashok Chandra
House Number : flat no.1306,C wing
Age : 30 Gender : Female
Photo Available

204 UFF3818796
Name : Neel Dinesh Gajra
Father's Name: Dinesh Gajra
House Number : 39-40
Age : 28 Gender : Male
Photo Available

205 UFF5694823
Name : REKHA NIMESH MANGE
Husband's Name: NIMESH MANGE
House Number : 1501,C wing
Age : 33 Gender : Female
Photo Available

206 UFF5694864
Name : KAVITA JAYANTI SHETHIA
Husband's Name: JAYANTI SHETHIA
House Number : FLAT NO - 602, C WING
Age : 48 Gender : Female
Photo Available

207 UFF5694872
Name : KRISH NAVIN BHANUSHALI
Father's Name: NAVIN BHANUSHALI
House Number : FLAT NO - 506 C wing
Age : 21 Gender : Male
Photo Available

208 UFF5694880
Name : VARSHA BHANUSHALI
Husband's Name: KAUSHIK BHANUSHALI
House Number : FLAT NO - 1302-01, C WING
Age : 32 Gender : Female
Photo Available

209 UFF2029718
Name : Hansa Bharat Katariya
Husband's Name: Bharat Katariya
House Number : 705,C wing
Age : 38 Gender : Female
Photo Available

210 UFF0421610
Name : Neeta Bhadra
Husband's Name: Kishor Bhadra
House Number : FLAT NO - 802, C WING
Age : 57 Gender : Female
Photo Available

211 ZMH5269147
Name : Pushpa Tarachand Bhanushali
Husband's Name: Tarachand Bhanushali
House Number : FLAT NO - 1601, 16 FLOOR
Age : 63 Gender : Female
Photo Available

212 UFF3624541
Name : Amrutlal Kanaiyalal Bhanushali
Father's Name: Kanaiyalal Bhanushali
House Number : C-602,6th Floor Shreya
Age : 34 Gender : Male
Photo Available

213 UFF0421602
Name : Kishor Hirji Bhadra
Father's Name: Hirji Bhadra
House Number : FLAT NO - 802, C WING
Age : 61 Gender : Male
Photo Available

214 UFF5697867
Name : VIRAL JAYANTI SHETHIA
Father's Name: JAYANTI SHETHIA
House Number : 602 , C-wning shreya bldg
Age : 24 Gender : Male
Photo Available

215 UFF5697883
Name : HEENA ASHARIYA BHANUSHALI
Husband's Name: KARAN BHANUSHALI
House Number : FLAT NO - 1104, C WING
Age : 34 Gender : Female
Photo Available

216 UFF5127006
Name : Janki Ashok Chandra
Father's Name: Ashok Chandra
House Number : FLAT NO - 1306, C WING
Age : 30 Gender : Female
Photo Available

217 UFF5504931
Name : Nidhi Kataria
Father's Name: Haresh Kataria
House Number : FLAT NO - 705, C WING
Age : 23 Gender : Female
Photo Available

218 UFF3760634
Name : Krishna Kishor Bhadra
Father's Name: Kishor Bhadra
House Number : FLAT NO - 802, C WING
Age : 29 Gender : Female
Photo Available

219 UFF2265684
Name : Damyanti Shethia
Husband's Name: Kanaiyalal Shethia
House Number : c-602 6th floor shreya
Age : 59 Gender : Female
Photo Available

220 UFF5220074
Name : Shivangi Bhanushali
Husband's Name: Rajendra Bhanushali
House Number : c-602 6th floor shreya
Age : 27 Gender : Female
Photo Available

221 UFF2029569
Name : Bhagvatiben Purushottam Gajra
Husband's Name: Purushottam Gajra
House Number : 604 ,6th Floor,
Age : 86 Gender : Female
Photo Available

222 UFF2860559
Name : Suresh Damji Dama
Father's Name: Damji Dama
House Number : 302, A wing sparsh bldg
Age : 66 Gender : Male
Photo Available

223 UFF2860567
Name : Hemlata Suresh Dama
Husband's Name: Suresh Dama
House Number : FLAT NO - 302, A WING
Age : 64 Gender : Female
Photo Available

224 WCS3696234
Name : Sheetal Sanjay Bhanushali
Father's Name: Sanjay Bhanushali
House Number : 604,6th floor
Age : 30 Gender : Female
Photo Available

225 UFF5559091
Name : Tanvi sunil Bhanusali
Husband's Name: Sunil Jayram Bhanusali
House Number : FLAT NO - 406, C WING
Age : 46 Gender : Female
Photo Available

226 UFF2289627
Name : Sunil Jeram Bhanushali
Father's Name: Jeram Bhanushali
House Number : FLAT NO - 406, C WING
Age : 49 Gender : Male
Photo Available

227 UFF5186358
Name : Kunjan Gajra
Father's Name: Deepak Gajra
House Number : 604,6th Floor
Age : 26 Gender : Female
Photo Available

228 UFF2029585
Name : Priti Deepak Gajra
Husband's Name: Deepak Gajra
House Number : 604,6th Floor,
Age : 56 Gender : Female
Photo Available

229 UFF5124474
Name : Hetal Bhanushali
Husband's Name: Amrutlal Bhanushali
House Number : c-602 6th floor shreya
Age : 34 Gender : Female
Photo Available

230 UFF2029577
Name : Deepak Purushottam Gajra
Father's Name: Purushottam Gajra
House Number : 604,6th Floor,
Age : 60 Gender : Male
Photo Available

231 JLM0251629
Name : Sita Zaverchand Kataria
Husband's Name: Zaverchand Kataria
House Number : 806,C wing
Age : 73 Gender : Female
Photo Available

232 UFF3698511
Name : abhishek suresh gajra
Father's Name: suresh gajra
House Number : FLAT NO - 704, C WING
Age : 35 Gender : Male
Photo Available

233 UFF0421195
Name : Nayna Suresh Gajra
Husband's Name: Suresh Gajra
House Number : FLAT NO - 704, C WING
Age : 59 Gender : Female
Photo Available

234 UFF3698503
Name : Umanang Deepak Gajara
Father's Name: Deepak Gajara
House Number : 604,6th Floor
Age : 32 Gender : Male
Photo Available

235 UFF0421185
Name : Suresh Purushottam Gajra
Father's Name: Purushottam Gajra
House Number : FLAT NO - 704, C WING
Age : 63 Gender : Male
Photo Available

236 UFF5226972
Name : Bhavita Gajra
Husband's Name: Abhishek Gajra
House Number : FLAT NO - 704, C WING
Age : 32 Gender : Female
Photo Available

237 UFF3818812
Name : Yash Rajesh Kataria
Father's Name: Rajesh Kataria
House Number : shreya bldg 1004
Age : 29 Gender : Male
Photo Available

238 UFF2186245
Name : Rajendra Kanhaiyalal Bhanushali
Father's Name: Kanhaiyalal Bhanushali
House Number : c-602 6th floor shreya
Age : 37 Gender : Male
Photo Available

239 JLM0250472
Name : Zaverchand Kunwarji Katariya
Father's Name: Kunwarji Katariya
House Number : 806,C wing
Age : 77 Gender : Male
Photo Available

240 UFF1087071
Name : Deepti Zaverchandr Katariya
Father's Name: Zaverchandr Katariya
House Number : c-806 8th floor Shreya
Age : 42 Gender : Female
Photo Available

241 UFF1132547
Name : Rajesh Mavji Katariya
Father's Name: Mavji Katariya
House Number : 1004,C wing
Age : 56 Gender : Male
Photo Available

242 UFF1132521
Name : Nisha Amit Bhadra
Husband's Name: Amit Bhadra
House Number : FLAT NO - 801, C WING
Age : 41 Gender : Female
Photo Available

243 UFF0421591
Name : Naynaben Hirji Bhadra
Husband's Name: Hirji Bhadra
House Number : FLAT NO - 801, C WING
Age : 81 Gender : Female
Photo Available

244 UFF2029593
Name : Deepakkumar Khimji Shetiya
Father's Name: Khimji Shetiya
House Number : c-1202 12th floor shreya
Age : 45 Gender : Male
Photo Available

245 UFF2289619
Name : Anjali Navinbhai Bhanushali
Husband's Name: Navinbhai Bhanushali
House Number : FLAT NO - 506, C WING
Age : 48 Gender : Female
Photo Available

246 UFF2851152
Name : Navinbhai Jeram Bhanushali
Father's Name: Jeram Bhanushali
House Number : FLAT NO - 506, C WING
Age : 53 Gender : Male
Photo Available

247 UFF2975449
Name : Janvi Kishor Bhadra
Father's Name: Kishor Bhadra
House Number : FLAT NO - 802, C WING
Age : 35 Gender : Female
Photo Available

248 UFF3277829
Name : Krishna Vinod Bhanushali
Father's Name: Vinod Bhanushali
House Number : 805,C wing
Age : 30 Gender : Female
Photo Available

249 UFF5169271
Name : Rohit Bhanushali
Father's Name: Vinod Bhanushali
House Number : 805,C wing
Age : 26 Gender : Male
Photo Available

250 UFF1519982
Name : Amit Hirji Bhadra
Father's Name: Hirji Bhadra
House Number : FLAT NO - 801, C WING
Age : 46 Gender : Male
Photo Available

251 UFF0421393
Name : Kanhaiyalal Premji Shetiya
Father's Name: Premji Shetiya
House Number : c-602 6th floor shreya
Age : 62 Gender : Male
Photo Available

252 UFF0421967
Name : Maniben Jeram Gajra
Husband's Name: Jeram Gajra
House Number : FLAT NO - 506, C WING
Age : 72 Gender : Female
Photo Available

253 UFF3624525
Name : Vaishali Deepak Shethia
Husband's Name: Deepak Shethia
House Number : c-1202 12th floor shreya
Age : 42 Gender : Female
Photo Available

254 NHL5169891
Name : Nikunj Purushottam Bhanushali
Father's Name: Purushottam Bhanushali
House Number : C-605, Shreya Building
Age : 29 Gender : Male
Photo Available

255 NHL8074221
Name : Hetvi Bhanushali
Father's Name: Kanaiyalal Bhanushali
House Number : B 501, B Wing Bhanushali Wadi
Age : 25 Gender : Female
Photo Available

256 HCF4185104
Name : Devkiben Kanhaiyalal Bhanushali
Husband's Name: Kanhaiyalal Bhanushali
House Number : B-501, Bhanushali wadi
Age : 52 Gender : Female
Photo Available

257 NHL8074692
Name : Nirav Bhanushali
Father's Name: Kanaiyalal Bhanushali
House Number : B-501, Bhanushali Wadi
Age : 29 Gender : Male
Photo Available

258 HCF3081627
Name : Nirmala Vasant Bhanushali
Husband's Name: Vasant Bhanushali
House Number : Flat No B 303, Sanskar Buildi
Age : 46 Gender : Female
Photo Available

259 UUP5677794
Name : CHINTAN BHANUSHALI
Father's Name: VASANT BHANUSHALI
House Number : flat No B-303, Sanskar Buildi
Age : 23 Gender : Male
Photo Available

260 UUP5561535
Name : Vasant Karsandas Bhanushali
Father's Name: Karsandas Bhanushali
House Number : Flat No. B - 303, Sanskar Bld
Age : 49 Gender : Male
Photo Available

261 XWC8810988
Name : Kalpesh Vasant Bhanushali
Father's Name: Vasant Bhanushali
House Number : B-1202, 12th Floor, Sanskar B
Age : 34 Gender : Male
Photo Available

262 NHL7584766
Name : PRIYA VERSHI BHANUSHALI
Husband's Name: KALPESH VASANT BHANUSHALI
House Number : B 1202, 12th Floor, Sanskar B
Age : 31 Gender : Female
Photo Available

263 HCF4210191
Name : Heena Purushottam Bhanushali
Husband's Name: Purushottam Bhanushali
House Number : C-605, SHREYA BUILDING, BHANU
Age : 53 Gender : Female
Photo Available

264 UFF2186211
Name : Kalpana Kishor Bhanushali
Husband's Name: Kishor Bhanushali
House Number : C 906, SHREYA BUILDING, BHANU
Age : 55 Gender : Female
Photo Available

265 UFF2186203
Name : KISHOR NARAYANJI BHANUSHALI
Father's Name: Narayanbhai Bhanushali
House Number : C 906, SHREYA BUILDING BHANUS
Age : 61 Gender : Male
Photo Available

266 UFF5767090
Name : Janak Purshottam Bhanushali
Father's Name: Purshottam Bhanushali
House Number : C - 605 , Shreya Building
Age : 32 Gender : Male
Photo Available

267 HCF4175733
Name : Tulsidas Chatrabhoj Bhanushali
Father's Name: Chatrabhoj Bhanushali
House Number : 505 C Wing Bhanushali Nagar
Age : 64 Gender : Male
Photo Available

268 UFF3818838
Name : Bhagawati Valji Mange
Husband's Name: Valji Mange
House Number : -
Age : 72 Gender : Female
Photo Available

269 UFF1559558
Name : Balram Arvind Joshi
Father's Name: Arvind Joshi
House Number : A 7
Age : 34 Gender : Male
Photo Available

270 UFF3624517
Name : Shyam Ramesh Bhadra
Father's Name: Ramesh Bhadra
House Number : 9
Age : 30 Gender : Male
Photo Available

271 UFF2101913
Name : Neeta Ramesh Bhadra
Husband's Name: Ramesh Bhadra
House Number : Ti-9
Age : 54 Gender : Female
Photo Available

272 UFF2975423
Name : Ajay kumar Pratap Bhadra
Father's Name: Pratap Bhadra
House Number : 10
Age : 36 Gender : Male
Photo Available

273 UFF2850949
Name : Pratap Kanji Bhadra
Father's Name: Kanji Bhadra
House Number : T-10
Age : 71 Gender : Male
Photo Available

274 UFF0420999
Name : Jayashri Pratap Bhadra
Father's Name: Pratap Bhadra
House Number : T-10
Age : 64 Gender : Female
Photo Available

275 UFF0421032
Name : Tulsi Jethalal Ratda
Husband's Name: Jethalal Ratda
House Number : T 13
Age : 70 Gender : Female
Photo Available

276 UFF5298641
Name : Shankar Laxmidas Bhadra
Father's Name: Laxmidas Bhadra
House Number : P 29
Age : 65 Gender : Male
Photo Available

277 UFF1087055
Name : Lata Shankar Bhadra
Husband's Name: Shankar Bhadra
House Number : P 29
Age : 59 Gender : Female
Photo Available

278 UFF1087063
Name : Hardik Shankar Bhadra
Father's Name: Shankar Bhadra
House Number : P 29
Age : 35 Gender : Male
Photo Available

279 UFF1506609
Name : Shankarlal Jethabhai Bhanushali
Father's Name: Jethabhai Bhanushali
House Number : P 32
Age : 65 Gender : Male
Photo Available

280 UFF0421115
Name : Sarlaben Shankarlal Bhanushali
Husband's Name: Shankarlal Bhanushali
House Number : P-32
Age : 63 Gender : Female
Photo Available

281 UFF2029551
Name : Darshan Hargovind Bhanushali
Father's Name: Hargovind Bhanushali
House Number : Du 33
Age : 38 Gender : Male
Photo Available

282 UFF2029544
Name : Naynaben Hargovind Bhanushali
Husband's Name: Hargovind Bhanushali
House Number : P 33
Age : 57 Gender : Female
Photo Available

283 UFF2850998
Name : Hargovind Ramji Bhanushali
Father's Name: Ramji Bhanushali
House Number : P-33
Age : 61 Gender : Male
Photo Available

284 UFF0421214
Name : Mambai Premji Bhanushali
Husband's Name: Premji Bhanushali
House Number : P 39
Age : 81 Gender : Female
Photo Available

285 UFF0421248
Name : Anita Dinesh Gajra
Husband's Name: Dinesh Premji Gajra
House Number : 606 C Wing Shreya Bhanushali
Age : 58 Gender : Female
Photo Available

286 UFF0421264
Name : Shantaben Govindji Bhadra
Husband's Name: Govindji Bhadra
House Number : Du 44
Age : 75 Gender : Female
Photo Available

287 UFF0421274
Name : Sanjay Govindji Bhadra
Father's Name: Govindji Bhadra
House Number : Du 44
Age : 56 Gender : Male
Photo Available

288 UFF2851004
Name : Manoj Govindji Bhadra
Father's Name: Govindji Bhadra
House Number : Du-44
Age : 53 Gender : Male
Photo Available

289 UFF2851012
Name : Madhuri Sanjay Bhadra
Husband's Name: Sanjay Bhadra
House Number : Du-44
Age : 49 Gender : Female
Photo Available

290 UFF3698537
Name : Divya Ashwin Bhanushali
Husband's Name: Ashwin Bhanushali
House Number : 45
Age : 43 Gender : Female
Photo Available

291 UFF2101889
Name : Premji Budhiya Bhanushali
Father's Name: Budhiya Bhanushali
House Number : Du-45
Age : 68 Gender : Male
Photo Available

292 UFF2851020
Name : Ashwin Premji Bhanushali
Father's Name: Premji Bhanushali
House Number : Du-45
Age : 44 Gender : Male
Photo Available

293 UFF0421977
Name : Mahendra Premji Sethiya
Father's Name: Premji Sethiya
House Number : 48
Age : 53 Gender : Male
Photo Available

294 UFF1506567
Name : Priti Mahendra Sethiya
Husband's Name: Mahendra Sethiya
House Number : Du 48
Age : 53 Gender : Female
Photo Available

295 UFF0421404
Name : Jayantilal Premji Shetiya
Father's Name: Premji Shetiya
House Number : FLAT NO - 602, C WING
Age : 53 Gender : Male
Photo Available

296 UFF2265692
Name : Himmatkumar Laxmandas Shetiya
Father's Name: Laxmandas Shetiya
House Number : Du 48
Age : 45 Gender : Male
Photo Available

297 UFF1132554
Name : Manjula Rajesh Katariya
Husband's Name: Rajesh Katariya
House Number : Du 52
Age : 47 Gender : Female
Photo Available

298 UFF2851046
Name : Karasandas Jairam Katariya
Father's Name: Jairam Katariya
House Number : Du-56
Age : 73 Gender : Male
Photo Available

299 UFF2851053
Name : Aruna Karasandas Katariya
Husband's Name: Karasandas Katariya
House Number : Du-56
Age : 69 Gender : Female
Photo Available

300 UFF2851061
Name : Ketan Karasandas Katariya
Father's Name: Karasandas Katariya
House Number : Du-56
Age : 50 Gender : Male
Photo Available

301 UFF2975407
Name : Karan Ramesh Bhanushali
Father's Name: Ramesh Bhanushali
House Number : 58
Age : 33 Gender : Male
Photo Available

302 UFF2029676
Name : Shashikant Shivaji Kataria
Father's Name: Shivaji Kataria
House Number : FLAT NO - 705, C WING
Age : 66 Gender : Male
Photo Available

303 UFF2029684
Name : Kamla Shashikant Katariya
Husband's Name: Shashikant Katariya
House Number : 705/7th FLOOR C WING
Age : 64 Gender : Female
Photo Available

304 UFF2029692
Name : Haresh Shashikant Katariya
Father's Name: Shashikant Katariya
House Number : FLAT NO - 705, C WING
Age : 46 Gender : Male
Photo Available

305 UFF2029700
Name : Bharat Shashikant Katariya
Father's Name: Shashikant Katariya
House Number : 705/7th floor c wing
Age : 44 Gender : Male
Photo Available

306 UFF2029767
Name : Nikunj Mohanlal Bhanushali
Father's Name: Mohanlal Bhanushali
House Number : Ti 69
Age : 46 Gender : Male
Photo Available

307 UFF2029734
Name : Chetna Nikunj Bhanushali
Husband's Name: Nikunj Bhanushali
House Number : Ti 69
Age : 44 Gender : Female
Photo Available

308 UFF2029742
Name : Mohanlal Khetshi Mange
Father's Name: Khetshi Mange
House Number : Ti 69
Age : 71 Gender : Male
Photo Available

309 UFF2029759
Name : Khet Bai Mohanlal Mange
Husband's Name: Mohanlal Mange
House Number : Ti 69
Age : 68 Gender : Female
Photo Available

310 UFF2101947
Name : Vasantlal Khemji Mange
Father's Name: Khemji Mange
House Number : Ti 71
Age : 71 Gender : Male
Photo Available

311 UFF0421701
Name : Damyantiben Vasantlal Mange
Husband's Name: Vasantlal Mange
House Number : Ti 71
Age : 66 Gender : Female
Photo Available

312 UFF2289650
Name : Arunaben Laxmidas Bhadra
Father's Name: Laxmidas Bhadra
House Number : Ti 74
Age : 46 Gender : Female
Photo Available

313 UFF2289668
Name : Dimpalaben Laxmidas Bhadra
Father's Name: Laxmidas Bhadra
House Number : Ti 74
Age : 44 Gender : Female
Photo Available

314 UFF5298740
Name : Nathiben Laxmidas Bhadra
Husband's Name: Laxmidas Bhadra
House Number : Ti-74
Age : 76 Gender : Female
Photo Available

315 UFF5298757
Name : Hansa Laxmidas Bhadra
Husband's Name: Laxmidas Bhadra
House Number : Ti-74
Age : 56 Gender : Female
Photo Available

316 UFF2851111
Name : Pravin Gangji Bhanushali
Father's Name: Gangajee Bhanushali
House Number : 1301/1302, C wing
Age : 56 Gender : Male
Photo Available

317 UFF0421779
Name : urmila pravin bhanushali
Father's Name: Praveen Bhanushali
House Number : 1301/1302, C wing
Age : 53 Gender : Female
Photo Available

318 UFF3090909
Name : DHRUV VASANT GAJRA
Father's Name: Vasant Gajra
House Number : 1201, C WING, SHREYA BLDG
Age : 32 Gender : Male
Photo Available

319 UFF0421858
Name : SHAMABEN MURJI GAJRA
Husband's Name: MURJI GAJRA
House Number : 1205, C WING SHREYA BLG,
Age : 78 Gender : Female
Photo Available

320 UFF0421868
Name : VASANT MURJI GAJRA
Father's Name: MURJI GAJRA
House Number : 1205, C WING, SHREYA BLG
Age : 57 Gender : Male
Photo Available

321 UFF0421888
Name : BHAGVATI VASANT GAJRA
Husband's Name: VASANT GAJRA
House Number : 1205/C, SHREYA BLD
Age : 51 Gender : Female
Photo Available

322 UFF1559582
Name : Nimesh Purushottam Mange
Father's Name: Purushottam Mange
House Number : 92
Age : 34 Gender : Male
Photo Available

323 UFF2029817
Name : Purushottam Kanji Mange
Father's Name: Kanji Mange
House Number : Chau 92
Age : 63 Gender : Male
Photo Available

324 UFF2029825
Name : Pushpaben Purushottam Mange
Husband's Name: Purushottam Mange
House Number : Chau 92
Age : 58 Gender : Female
Photo Available

325 UFF2101905
Name : Rajesh Vitthaldas Joishar
Father's Name: Vitthaldas Joishar
House Number : C-203
Age : 62 Gender : Male
Photo Available

326 UFF0421347
Name : Shilpa Rajesh Joishar
Husband's Name: Rajesh Joishar
House Number : C-203
Age : 60 Gender : Female
Photo Available

327 UFF2851038
Name : Anusaya Pankaj Joishar
Husband's Name: Pankaj Joishar
House Number : C-203
Age : 51 Gender : Female
Photo Available

328 UFF2850964
Name : Himanshu Naresh Bhanushali
Father's Name: Naresh Bhanushali
House Number : 21/2
Age : 44 Gender : Male
Photo Available

329 UFF5191986
Name : JINI BHANUSHALI
Father's Name: ASHOK BHANUSHALI
House Number : 21/2,
Age : 26 Gender : Female
Photo Available

330 UFF5173141
Name : DEEPA BHANUSHALI
Husband's Name: HIMANSHU BHANUSHALI
House Number : 21/2, BHANUSHALI WADI,
Age : 40 Gender : Female
Photo Available

331 UFF5155072
Name : Ajay Ramesh Bhadra
Father's Name: Ramesh Bhadra
House Number : 2 / 27
Age : 33 Gender : Male
Photo Available

332 UFF3818820
Name : Meeth Navin Bhanushali
Father's Name: Navin Bhanushali
House Number : FLAT NO - 506, C WING
Age : 28 Gender : Male
Photo Available

333 UFF1559533
Name : Mehul Shankarlal Bhanushali
Father's Name: Shankarlal Bhanushali
House Number : 2/32
Age : 35 Gender : Male
Photo Available

334 UFF3624582
Name : Khushbu Dinesh Gajra
Father's Name: Dinesh Gajra
House Number : 2/40
Age : 36 Gender : Female
Photo Available

335 UFF5548581
Name : Om Sanjay Bhadra
Father's Name: Sanjay Bhadra
House Number : 2/44
Age : 25 Gender : Male
Photo Available

336 UFF2975431
Name : Bhavini Pankaj Joishar
Father's Name: Pankaj Joishar
House Number : 2/47
Age : 33 Gender : Female
Photo Available

337 UFF2186237
Name : Priti Kanhaiyalal Bhanushali
Father's Name: Kanhaiyalal Bhanushali
House Number : 2/48
Age : 35 Gender : Female
Photo Available

338 UFF3624566
Name : Usha Anand Bhanushali
Husband's Name: Anand Bhanushali
House Number : 2/49
Age : 38 Gender : Female
Photo Available

339 UFF5298765
Name : Neeta Ashok Harvara
Husband's Name: Ashok Harvara
House Number : 2/50
Age : 58 Gender : Female
Photo Available

340 UFF2101970
Name : Ashok Gangaram Harvara
Father's Name: Gangaram Harvara
House Number : 2/50
Age : 52 Gender : Male
Photo Available

341 UFF3624574
Name : Abhishek Ashok Harvara
Father's Name: Ashok Harvara
House Number : 2/50
Age : 34 Gender : Male
Photo Available

342 UFF2975415
Name : Milan Ramesh Bhanushali
Father's Name: Ramesh Bhanushali
House Number : 2/58
Age : 35 Gender : Male
Photo Available

343 UFF3760642
Name : Bhakti Arvind Bhanushali
Father's Name: Arvind Bhanushali
House Number : 2/59
Age : 29 Gender : Female
Photo Available

344 UFF3760659
Name : Bhavik Arvind Bhanushali
Father's Name: Arvind Bhanushali
House Number : 2/59
Age : 29 Gender : Male
Photo Available

345 UFF2029726
Name : Aruna Haresh Katariya
Father's Name: Haresh Katariya
House Number : flat no.705, C wing
Age : 40 Gender : Female
Photo Available

346 UFF5504873
Name : Divyah Bhanushali
Father's Name: Nikunj Bhanushali
House Number : 2 / 69
Age : 22 Gender : Male
Photo Available

347 UFF3818804
Name : Charmy Kishor Bhanushali
Father's Name: Kishor Bhanushali
House Number : 2/69
Age : 36 Gender : Female
Photo Available

348 UFF3624590
Name : Jinal Kishor Bhanushali
Father's Name: Kishor Bhanushali
House Number : 2/69
Age : 33 Gender : Female
Photo Available

349 UFF3624608
Name : Vinod Naranji Bhanushali
Father's Name: Narayan Bhanushali
House Number : 805,C wing
Age : 55 Gender : Male
Photo Available

350 UFF3698529
Name : dimple ronak bhanushali
Father's Name: ronak bhanushali
House Number : 1301/1302 C wing,
Age : 35 Gender : Female
Photo Available

351 UFF3624533
Name : Kaushik Pravin Bhanushali
Father's Name: Pravin Bhanushali
House Number : 1301/1302, C wing
Age : 34 Gender : Male
Photo Available

352 UFF3818846
Name : Beena Ronak Mange
Husband's Name: Ronak Mange
House Number : 28/2
Age : 34 Gender : Female
Photo Available

353 UFF5504865
Name : Raj Vasant Gajra
Father's Name: Vasant Gajra
House Number : 1205, C WING, SHREYA BLG
Age : 24 Gender : Male
Photo Available

354 UFF5504907
Name : Riddhi Vasant Gajra
Father's Name: Vasant Gajra
House Number : 1205, C WING, SHREYA BLG
Age : 24 Gender : Female
Photo Available

355 UFF3624558
Name : Jigar Shankarlal Bhanushali
Father's Name: Shankarlal Bhanushali
House Number : 32/2
Age : 35 Gender : Male
Photo Available

356 UFF3698545
Name : Heena Mehul Bhanushali
Husband's Name: Mehul Bhanushali
House Number : 32/2
Age : 32 Gender : Female
Photo Available

357 UFF2186229
Name : Vishal Laxmidas Bhanushali
Father's Name: Laxmidas Bhanushali
House Number : 3/74
Age : 38 Gender : Male
Photo Available

358 UFF2029775
Name : Deepak Dayaram Bhanushali
Father's Name: Dayaram Bhanushali
House Number : Chau 10 11
Age : 48 Gender : Male
Photo Available

359 UFF2029783
Name : Aarti Deepak Bhanushali
Husband's Name: Deepak Bhanushali
House Number : Chau 10 11
Age : 45 Gender : Female
Photo Available

360 UFF2186278
Name : Ronak Valji Mange
Father's Name: Valji Mange
House Number : 1/2 28
Age : 36 Gender : Male
Photo Available

361 UFF2101798
Name : Naresh Dhanji Bhanushali
Father's Name: Dhanji Bhanushali
House Number : P 21 22
Age : 71 Gender : Male
Photo Available

362 UFF2101806
Name : Bhagwati Naresh Bhanushali
Husband's Name: Naresh Bhanushali
House Number : P 21 22
Age : 69 Gender : Female
Photo Available

363 UFF2850972
Name : Ashok Naresh Bhanushali
Father's Name: Naresh Bhanushali
House Number : P-21-22
Age : 51 Gender : Male
Photo Available

364 UFF2850980
Name : Niti Ashok Bhanushali
Husband's Name: Ashok Bhanushali
House Number : P-21-22
Age : 50 Gender : Female
Photo Available

365 UFF0421165
Name : Mahendra Purushottam Gajra
Father's Name: Purushottam Gajra
House Number : P 35 37
Age : 66 Gender : Male
Photo Available

366 UFF0421175
Name : Bhavna Mahendra Gajra
Husband's Name: Mahendra Gajra
House Number : P 35 37
Age : 61 Gender : Female
Photo Available

367 UFF2029601
Name : Ravji Thakarsi Bhanushali
Father's Name: Thakarsi Bhanushali
House Number : Du 49 51
Age : 73 Gender : Male
Photo Available

368 UFF0421446
Name : Pushpaben Raoji Bhanushali
Husband's Name: Raoji Bhanushali
House Number : Du 49 51
Age : 66 Gender : Female
Photo Available

369 UFF0421472
Name : Ramesh Thakarsi Bhanushali
Father's Name: Thakarsi Bhanushali
House Number : Du 49 51
Age : 64 Gender : Male
Photo Available

370 UFF2029627
Name : Arvind Kumar Thakarsi Bhanushali
Father's Name: Thakarsi Bhanushali
House Number : Du 49 51
Age : 60 Gender : Male
Photo Available

371 UFF0421482
Name : Prabhaben Ramesh Bhanushali
Husband's Name: Ramesh Bhanushali
House Number : Du 49 51
Age : 58 Gender : Female
Photo Available

372 UFF0421503
Name : Madhu Arvind Kumar Bhanushali
Husband's Name: Arvind Kumar Bhanushali
House Number : Du 49 51
Age : 53 Gender : Female
Photo Available

373 UFF2029643
Name : Anand Ravji Bhanushali
Father's Name: Ravji Bhanushali
House Number : Du 49 51
Age : 44 Gender : Male
Photo Available

374 UFF2289635
Name : Nimesh Ravji Bhanushali
Father's Name: Ravji Bhanushali
House Number : Du 49 51
Age : 44 Gender : Male
Photo Available

375 UFF5127089
Name : Vidhi Harshad Gajra
Father's Name: Harshad Gajra
House Number : 905/9th floor C wing
Age : 26 Gender : Female
Photo Available

376 UFF2029528
Name : Jasodaben Narayanji Gajra
Husband's Name: Narayanji Gajra
House Number : flat no.905, C wing
Age : 77 Gender : Female
Photo Available

377 UFF0421650
Name : Harshad Narayanji Gajra
Father's Name: Narayanji Gajra
House Number : FLAT NO - 905, C WING
Age : 54 Gender : Male
Photo Available

378 UFF2029536
Name : Nipa Harshad Gajra
Husband's Name: Harshad Gajra
House Number : FLAT NO - 905, C WING
Age : 51 Gender : Female
Photo Available

379 UFF2851160
Name : Pragna Mahendra Bhadra
Husband's Name: Mahendra Bhadra
House Number : 67/68
Age : 59 Gender : Female
Photo Available

380 UFF2029833
Name : Jayashri Bharat Khaniya
Husband's Name: Bharat Khaniya
House Number : 79/80
Age : 48 Gender : Female
Photo Available

381 UFF2413649
Name : kajal dharmesh khania
Husband's Name: Dharmesh Khaniya
House Number : 1002/1003,C wing
Age : 45 Gender : Female
Photo Available

382 UFF0421789
Name : zaverben Shantilal khania
Husband's Name: Shantilal Khaniya
House Number : 1002/1003,C wing
Age : 73 Gender : Female
Photo Available

383 UFF0421799
Name : Bharat Shantilal Khaniya
Father's Name: Shantilal Khaniya
House Number : Ti-79-80
Age : 54 Gender : Male
Photo Available

384 UFF0421800
Name : Dharmesh Shantilal khania
Father's Name: Shantilal Khaniya
House Number : 1002/1003, C wing
Age : 52 Gender : Male
Photo Available

385 UFF5481908
Name : Leelaben Arjun Bhanushali
Husband's Name: Arjun Bhanushali
House Number : Chau 88 89
Age : 66 Gender : Female
Photo Available

386 UFF0421909
Name : Sakharben Arjun Bhanushali
Husband's Name: Arjun Bhanushali
House Number : Chau-88-89
Age : 76 Gender : Female
Photo Available

387 UFF2186252
Name : Pratik Mahendra Bhadra
Father's Name: Mahendra Bhadra
House Number : 3/67 68
Age : 35 Gender : Male
Photo Available

388 UFF2186260
Name : Deep Mahendra Bhadra
Father's Name: Mahendra Bhadra
House Number : 3/67 68
Age : 34 Gender : Male
Photo Available

389 UFF5688577
Name : DIMPLE DHRUV GAJRA
Husband's Name: DHRUV GAJRA
House Number : 1201C WING, SHREYA BUILDING,
Age : 31 Gender : Female
Photo Available

390 UFF5694849
Name : RIDDHI RAJESH KATARIA
Father's Name: RAJESH KATARIA
House Number : 1004,C wing
Age : 25 Gender : Female
Photo Available

391 UFF3277811
Name : Deepa Kishor Gajra
Husband's Name: Kishor Gajra
House Number : FLAT NO - 1005, C WING
Age : 54 Gender : Female
Photo Available

392 UFF5128889
Name : Honey Kishor Gajra
Father's Name: Kishor Gajra
House Number : FLAT NO - 1005, C WING
Age : 27 Gender : Female
Photo Available

393 UFF3277787
Name : Kishor Premji Gajra
Father's Name: Premji Gajra
House Number : FLAT NO - 1005, C WING
Age : 57 Gender : Male
Photo Available

394 UFF5291356
Name : Falguni Zaverchand Katariya
Husband's Name: Zaverchand Katariya
House Number : 806,C wing
Age : 53 Gender : Female
Photo Available

395 UFF5549068
Name : Yashraj Dharmesh Khania
Father's Name: Dharmesh Khania
House Number : 1002/1003, C wing
Age : 22 Gender : Male
Photo Available

396 UFF5179304
Name : YASHVI KHANIA
Father's Name: DHARMESH KHANIA
House Number : 1002/1003,C wing
Age : 26 Gender : Female
Photo Available

397 UFF5236591
Name : Mamibai Bhanushali
Husband's Name: Khimaji Bhanushali
House Number : c-1202 12th floor shreya
Age : 77 Gender : Female
Photo Available

398 UFF5710074
Name : VANSH ARVIND BHANUSHALI
Father's Name: ARVIND BHANUSHALI
House Number : 2/59, BHANUSHALI WADI
Age : 23 Gender : Male
Photo Available

399 IVP7555840
Name : MITESH BHANUSHALI
Father's Name: RATANSHI BHANUSHALI
House Number : FLAT NO C-1303, BHANUSHALI WA
Age : 38 Gender : Male
Photo Available

400 HCF4188645
Name : Kanhaiyalal Baboobhai Bhanushali
Father's Name: Baboobhai Bhanushali
House Number : B-501, Bhanushali wadi
Age : 55 Gender : Male
Photo Available

401 UFF5637087

Name : Palak Hasmukh kanjaria
Father's Name: Hasmukh kanjaria
House Number : room no 1 laxminaray
Age : 24 Gender : Female

Photo Available

402 UFF3277845
Name : Chetna Patel Hiten
Father's Name: Patel Patel
House Number :
Age : 42 Gender : Female
Photo Available

403 UFF3277852
Name : Jasmina Bhairav Sanghrajka
Father's Name: Bhairav Sanghrajka
House Number :
Age : 41 Gender : Female
Photo Available

404 UFF1550847
Name : Kirti Maganlal Dedhia
Father's Name: Maganlal Dedhia
House Number : 3
Age : 68 Gender : Male
Photo Available

405 UFF5298930
Name : Kanchan Kirti Dedhia
Husband's Name: Kirti Dedhia
House Number : 3
Age : 66 Gender : Female
Photo Available

406 UFF5298922
Name : Priti Maganlal Dedhia
Husband's Name: Maganlal Dedhia
House Number : 3
Age : 61 Gender : Female
Photo Available

407 UFF3277860
Name : Parul Chhabiladas Patel
Father's Name: Chhabiladas Patel
House Number : 4
Age : 48 Gender : Female
Photo Available

408 UFF3277878
Name : Hiten Chhabildas Patel
Father's Name: Chhabildas Patel
House Number : 4
Age : 42 Gender : Male
Photo Available

409 UFF2102077
Name : Vijyaben Chhabildas Patel
Husband's Name: Chhabildas Patel
House Number : Du-4
Age : 69 Gender : Female
Photo Available

410 UFF2629616
Name : Pratik Virendra Sanghrajka
Father's Name: Virendra Sanghrajka
House Number : B 5
Age : 39 Gender : Male
Photo Available

411 UFF0422450
Name : Virendra Ratilal Sangharajka
Father's Name: Ratilal Sangharajka
House Number : P-5
Age : 72 Gender : Male
Photo Available

412 UFF2851269
Name : Aarti Virendra Sangharajka
Husband's Name: Virendra Sangharajka
House Number : P-5
Age : 70 Gender : Female
Photo Available

413 UFF2102044
Name : Bhairav Virendra Sangharajka
Father's Name: Virendra Sangharajka
House Number : P-5
Age : 43 Gender : Male
Photo Available

414 UFF5186341
Name : Henali Vora
Father's Name: Vipul Vora
House Number : 6/B
Age : 25 Gender : Female
Photo Available

415 UFF5455696
Name : Vaibhavi Vora
Father's Name: Vipul Vora
House Number : 6/B
Age : 24 Gender : Female
Photo Available

416 UFF2851277
Name : Manglaben Pranlal Vora
Husband's Name: Pranlal Vora
House Number : P-6
Age : 91 Gender : Female
Photo Available

417 UFF2851285
Name : Vipul Pranlal Vora
Father's Name: Pranlal Vora
House Number : P-6
Age : 57 Gender : Male
Photo Available

418 UFF2851293
Name : Parul Vipul Vora
Husband's Name: Vipul Vora
House Number : P-6
Age : 54 Gender : Female
Photo Available

419 UFF3818879
Name : Meha Nisith Mehta
Father's Name: Nisith Mehta
House Number : 8/B
Age : 30 Gender : Female
Photo Available

420 UFF3818887
Name : Ashana Nisith Mehta
Father's Name: Nisith Mehta
House Number : 8B
Age : 28 Gender : Female
Photo Available

421 UFF0422559
Name : Darshana Nishit Mehta
Husband's Name: Nishit Mehta
House Number : Du-8
Age : 60 Gender : Female
Photo Available

422 UFF0422579
Name : Kiran Bakulbhai Mehta
Husband's Name: Bakulbhai Mehta
House Number : Du-8
Age : 58 Gender : Female
Photo Available

423 UFF3090917
Name : Mamta Sanket Dedhia
Husband's Name: Sanket Dedhia
House Number : 156/3
Age : 43 Gender : Female
Photo Available

424 UFF3090990
Name : Sanket Kirti Dedhia
Father's Name: Kirti Dedhia
House Number : 156/3
Age : 39 Gender : Male
Photo Available

425 UFF2851467
Name : Shreyans Mahendra Doshi
Father's Name: Mahendra Doshi
House Number : A-3-T
Age : 53 Gender : Male
Photo Available

426 UFF0422642
Name : Rajendra Karsan Makani
Father's Name: Karsan Makani
House Number : P 3
Age : 67 Gender : Male
Photo Available

427 UFF2851384
Name : Laxmi Rajendra Makani
Husband's Name: Rajendra Makani
House Number : P 3
Age : 65 Gender : Female
Photo Available

428 UFF2102127
Name : Sanjay Rajendra Makani
Father's Name: Rajendra Makani
House Number : P 3
Age : 41 Gender : Male
Photo Available

429 UFF2851368
Name : Jesika Shreyans Doshi
Husband's Name: Shreyans Doshi
House Number : T-3
Age : 51 Gender : Female
Photo Available

430 UFF2851376
Name : Chintan Vinod Nandu
Father's Name: Vinod Nandu
House Number : T-7
Age : 40 Gender : Male
Photo Available

431 UFF3818895
Name : Vaibhav Amit Buch
Father's Name: Amit Buch
House Number : Room-9
Age : 29 Gender : Male
Photo Available

432 UFF2102234
Name : Mongiben Narayanji Bhanushali
Husband's Name: Narayanji Bhanushali
House Number : Du 11
Age : 83 Gender : Female
Photo Available

433 UFF5298963
Name : Dushyant Harakhlal Buch
Father's Name: Harakhlal Buch
House Number : P 4 9
Age : 91 Gender : Male
Photo Available

434 UFF5298971
Name : Jayashree Dushyant Buch
Husband's Name: Dushyant Buch
House Number : P 4 9
Age : 83 Gender : Female
Photo Available

435 UFF5298989
Name : Devrashi Dushyant Buch
Father's Name: Dushyant Buch
House Number : P 4 9
Age : 61 Gender : Male
Photo Available

436 UFF5298997
Name : Amit Dushyant Buch
Father's Name: Dushyant Buch
House Number : P 4 9
Age : 58 Gender : Male
Photo Available

437 UFF1506559
Name : Beejal Devarashi Buch
Husband's Name: Devarashi Buch
House Number : P 4 9
Age : 55 Gender : Female
Photo Available

438 UFF1506401
Name : Dipti Amit Buch
Husband's Name: Amit Buch
House Number : P 4 9
Age : 52 Gender : Female
Photo Available

439 JLM0439745
Name : Hemal Natawaralal Sanghrajka
Father's Name: Natawaralal Sanghrajka
House Number : A-101, PRABHAT CHS ,
Age : 48 Gender : Male
Photo Available

440 UFF3090941
Name : Indira Bhupendra Shah
Husband's Name: Bhupendra Shah
House Number : B-103
Age : 76 Gender : Female
Photo Available

441 UFF3090974
Name : Sandeep Bhupendra Shah
Father's Name: Bhupendra Shah
House Number : B-103
Age : 54 Gender : Male
Photo Available

442 UFF3090958
Name : Bhavna Sandeep Shah
Husband's Name: Sandeep Shah
House Number : B-103
Age : 51 Gender : Female
Photo Available

443 UFF0422767
Name : Chandrakant Kantilal Veni
Father's Name: Kantilal Veni
House Number : 302
Age : 63 Gender : Male
Photo Available

444 UFF0422626
Name : Vinod Chapsi Nandu
Father's Name: Chapsi Nandu
House Number : 303
Age : 65 Gender : Male
Photo Available

445 UFF2851475
Name : Daksha Arvind Mehta
Husband's Name: Arvind Mehta
House Number : 401
Age : 90 Gender : Female
Photo Available

446 UFF2851491
Name : Bina Uresh Mehta
Husband's Name: Uresh Mehta
House Number : 401
Age : 58 Gender : Female
Photo Available

447 UFF2851327
Name : Ramesh Amritlal Shah
Father's Name: Amritlal Shah
House Number : 401
Age : 77 Gender : Male
Photo Available

448 UFF2186286
Name : Naitik Ramesh Shah
Father's Name: Ramesh Shah
House Number : A/401
Age : 39 Gender : Male
Photo Available

449 UFF3277902
Name : Juhi Devarshi Buch
Father's Name: Devarshi Buch
House Number : 402
Age : 31 Gender : Female
Photo Available

450 UFF5137435
Name : Dhrumil Devarshi Buch
Father's Name: Devarshi Buch
House Number : 402, Chandraprabha
Age : 26 Gender : Male
Photo Available

451 UFF3624616
Name : Kunjal Siddhart Mehta
Father's Name: Siddhart Mehta
House Number : 501
Age : 45 Gender : Female
Photo Available

452 UFF2851400
Name : Kirit Shivlal Mehta
Father's Name: Shivlal Mehta
House Number : P-9-10
Age : 82 Gender : Male
Photo Available

453 UFF2102168
Name : Rekha Kirit Mehta
Husband's Name: Kirit Mehta
House Number : P-9-10
Age : 76 Gender : Female
Photo Available

454 UFF2102176
Name : Siddharth Kirit Mehta
Father's Name: Kirit Mehta
House Number : P-9-10
Age : 46 Gender : Male
Photo Available

455 UFF5453071
Name : DEVANSHI SANGHVI
Father's Name: DHARMESH SANGHVI
House Number : 201-202 NEW PRABHAT
Age : 25 Gender : Female
Photo Available

456 UFF5453089
Name : DEVINA SANGHVI
Father's Name: DHARMESH SANGHVI
House Number : 201-202 PRABHAT
Age : 23 Gender : Female
Photo Available

457 UFF3277894
Name : Jimit Uresh Mehta
Father's Name: Uresh Mehta
House Number : 401/153
Age : 33 Gender : Male
Photo Available

458 UFF3277886
Name : Hirena Uresh Mehta
Father's Name: Uresh Mehta
House Number : 401/153
Age : 31 Gender : Female
Photo Available

459 UFF5653951
Name : HEMAL VINOD NANDU
Husband's Name: VINOD CHAPSHI NANDU
House Number : B-303,Chandraprabha 153
Age : 55 Gender : Female
Photo Available

460 UFF5666540
Name : shreeneel shreyans doshi
Father's Name: shreyans mahendra doshi
House Number : A/3 CHANDRAPRABHA, plot no 15
Age : 22 Gender : Male
Photo Available

461 UFF5694930
Name : KINJAL SANJAY MAKANI
Husband's Name: SANJAY MAKANI
House Number : B502, CHANDRA PRABHA
Age : 40 Gender : Female
Photo Available

462 UFF5132600
Name : Trupati Chintan Bhadra
Husband's Name: Chintan Bhadra
House Number : FLAT NO - 1,
Age : 37 Gender : Female
Photo Available

463 UFF2850956
Name : Bharat Kanji Bhadra
Father's Name: Kanji Bhadra
House Number : FLAT NO. 1
Age : 64 Gender : Male
Photo Available

464 UFF1132539
Name : Chintan Vinod Bhadra
Father's Name: Vinod Bhadra
House Number : FLAT NO - 1,
Age : 36 Gender : Male
Photo Available

465 UFF5132626
Name : Niti Bharat Bhadra
Father's Name: Bharat Bhadra
House Number : FLAT NO - 1,
Age : 26 Gender : Female
Photo Available

466 UFF0421008
Name : Reeta Vinod Bhadra
Husband's Name: Vinod Bhadra
House Number : FLAT NO.1
Age : 61 Gender : Female
Photo Available

467 UFF0421016
Name : Usha Bharat Bhadra
Father's Name: Bharat Bhadra
House Number : FLAT NO - 1,
Age : 58 Gender : Female
Photo Available

468 UFF2101780
Name : Vinod Kanji Bhadra
Father's Name: Kanji Bhadra
House Number : FLAT NO.1, CHANDRAPRABHA CHS
Age : 69 Gender : Male
Photo Available

469 UFF5718663
Name : DISHA NEERAV SANGHAVI
Father's Name: NEERAV SANGHAVI
House Number : A/201-202
Age : 20 Gender : Female
Photo Available

470 UFF3624632
Name : Meeta Tushar Menger
Husband's Name: Tushar Menger
House Number : -
Age : 56 Gender : Female
Photo Available

471 UFF2102291
Name : Dilip Kumar Premshankar Sompura
Father's Name: Premshankar Sompura
House Number : T-2
Age : 73 Gender : Male
Photo Available

472 UFF0422915
Name : Jagruti Kirtikumar Piparia
Husband's Name: Kirtikumar Piparia
House Number : A-4
Age : 70 Gender : Female
Photo Available

473 UFF2102309
Name : Kirti Jayantilal Pipariya
Father's Name: Jayantilal Pipariya
House Number : A-4
Age : 72 Gender : Male
Photo Available

474 UFF0422907
Name : Kavita Dilip Pipariya
Father's Name: Dilip Pipariya
House Number : A-4
Age : 73 Gender : Female
Photo Available

475 UFF2851525
Name : Harshi Kirti Pipariya
Father's Name: Kirti Pipariya
House Number : A-4
Age : 40 Gender : Female
Photo Available

476 UFF2851533
Name : Ashmi Kireet Pipariya
Father's Name: Kireet Pipariya
House Number : T-4
Age : 45 Gender : Female
Photo Available

477 UFF0423038
Name : Rajeshri Rajendra Kamdar
Husband's Name: Rajendra Kamdar
House Number : A/7
Age : 82 Gender : Female
Photo Available

478 UFF2851608
Name : Jigar Rajendra Kamdar
Father's Name: Rajendra Kamdar
House Number : A/7
Age : 53 Gender : Male
Photo Available

479 UFF3432077
Name : Swati Jigar Kamdar
Husband's Name: Jigar Kamdar
House Number : A-7
Age : 52 Gender : Female
Photo Available

480 UFF3090925
Name : Nehal Prakash Chandra
Father's Name: Prakash Chandra
House Number : A/8
Age : 32 Gender : Female
Photo Available

481 UFF2851541
Name : Prakash Virji Chandra
Father's Name: Virji Chandra
House Number : A-8
Age : 64 Gender : Male
Photo Available

482 UFF2851509
Name : Jyoti Prakash Chandra
Husband's Name: Prakash Chandra
House Number : A-8
Age : 59 Gender : Female
Photo Available

483 UFF2851558
Name : Bhavin Dilip Pipariya
Father's Name: Dilip Pipariya
House Number : A-8
Age : 45 Gender : Male
Photo Available

484 UFF2413656
Name : Keyur Kirit Mehta
Father's Name: Kirit Mehta
House Number : P 9
Age : 44 Gender : Male
Photo Available

485 UFF0422965
Name : Shakuntala Bhanubhai Vyas
Husband's Name: Bhanubhai Vyas
House Number : A-10
Age : 85 Gender : Female
Photo Available

486 UFF0422975
Name : Rakesh Bhanubhai Vyas
Father's Name: Bhanubhai Vyas
House Number : A-10
Age : 61 Gender : Male
Photo Available

487 UFF0422985
Name : Heena Rakesh Vyas
Husband's Name: Rakesh Vyas
House Number : A-10
Age : 57 Gender : Female
Photo Available

488 UFF2851574
Name : Snehal Bhanubhai Vyas
Father's Name: Bhanubhai Vyas
House Number : A-10
Age : 55 Gender : Male
Photo Available

489 UFF2851582
Name : Neelam Snehal Vyas
Husband's Name: Snehal Vyas
House Number : P-10
Age : 52 Gender : Female
Photo Available

490 UFF0423020
Name : Kamlesh Jayantilal Patadia
Father's Name: Jayantilal Patadia
House Number : A-11
Age : 51 Gender : Male
Photo Available

491 UFF5165899
Name : Gargi Parag Shah
Father's Name: Parag Shah
House Number : A 12,
Age : 26 Gender : Female
Photo Available

492 UFF2851616
Name : Parag Vinod Rai Shah
Father's Name: Vinod Rai Shah
House Number : A-12
Age : 61 Gender : Male
Photo Available

493 UFF2851590
Name : Jyoti Parag Shah
Husband's Name: Parag Shah
House Number : a-12
Age : 59 Gender : Female
Photo Available

494 UFF3277928
Name : Shyam Rakesh Vyas
Father's Name: Rakesh Vyas
House Number : A/110
Age : 33 Gender : Male
Photo Available

495 UFF3432093
Name : Kalpana Kamlesh Patadia
Husband's Name: Kamlesh Patadia
House Number : A-11/6
Age : 44 Gender : Female
Photo Available

496 UFF5504881
Name : Shruti Desai
Husband's Name: Arpan Desai
House Number : C - 501
Age : 36 Gender : Female
Photo Available

497 UFF3624640
Name : Tushar Himatlal Mengar
Father's Name: Himatlal Mengar
House Number : -
Age : 57 Gender : Male
Photo Available

498 UFF3624657
Name : Amy Naitik Modi
Husband's Name: Naitik Modi
House Number : -
Age : 43 Gender : Female
Photo Available

499 UFF2289676
Name : Piyush Nandlal Joshi
Father's Name: Nandlal Joshi
House Number : B-1
Age : 60 Gender : Male
Photo Available

500 UFF5299029
Name : Sapana Piyush Joshi
Husband's Name: Piyush Joshi
House Number : B-1
Age : 54 Gender : Female
Photo Available

501 UFF3277936
Name : Jeel Piyush Joshi
Father's Name: Piyush Joshi
House Number : B-1
Age : 31 Gender : Female
Photo Available

502 UFF5197710
Name : NEELAY JOSHI
Father's Name: PIYUSH JOSHI
House Number : B-1, NEW CHANDRODAY SOC
Age : 26 Gender : Male
Photo Available

503 UFF2102481
Name : Daksha Narendra Gudhaka
Husband's Name: Narendra Gudhaka
House Number : B 4
Age : 62 Gender : Female
Photo Available

504 UFF0423082
Name : Ketan Keshavji Nagda
Father's Name: Keshavji Nagda
House Number : B-4
Age : 56 Gender : Male
Photo Available

505 UFF2851624
Name : Jyoti Ketan Nagda
Husband's Name: Ketan Nagda
House Number : B-4
Age : 55 Gender : Female
Photo Available

506 UFF5175559
Name : KAIRAV NAGDA
Father's Name: KETAN NAGDA
House Number : B-4, New Chandroday CHS
Age : 27 Gender : Male
Photo Available

507 UFF0423111
Name : Dipakbhai Virji Chheda
Father's Name: Virji Chheda
House Number : B-7
Age : 60 Gender : Male
Photo Available

508 UFF0423129
Name : Prabhaben Dipakbhai Chheda
Husband's Name: Dipakbhai Chheda
House Number : B-7
Age : 58 Gender : Female
Photo Available

509 UFF2102408
Name : Yogendra Ramaniklal Modi
Father's Name: Ramaniklal Modi
House Number : B-8
Age : 67 Gender : Male
Photo Available

510 UFF2102416
Name : Aarti Yogendra Modi
Husband's Name: Yogendra Modi
House Number : B-8
Age : 67 Gender : Female
Photo Available

511 UFF2289692
Name : Naitik Yogendra Modi
Father's Name: Yogendra Modi
House Number : B-8
Age : 43 Gender : Male
Photo Available

512 UFF2102432
Name : Arjun Yogendra Mody
Father's Name: Yogendra Modi
House Number : B-8
Age : 41 Gender : Male
Photo Available

513 UFF3818903
Name : Heema Prashant Bhagat
Father's Name: Prashant Bhagat
House Number : B- 10
Age : 27 Gender : Female
Photo Available

514 UFF3090792
Name : Malay Prashant Bhagat
Father's Name: Prashant Bhagat
House Number : B-10
Age : 32 Gender : Male
Photo Available

515 UFF0423202
Name : Jasvanti Jaisukhlal Shah
Husband's Name: Jaisukhlal Shah
House Number : B-11
Age : 85 Gender : Female
Photo Available

516 UFF3854924
Name : Hardik Tushar Manger
Father's Name: Tushar Manger
House Number : B-12
Age : 27 Gender : Male
Photo Available

517 UFF2851699
Name : Prashant Nagindas Bhagat
Father's Name: Nagindas Bhagat
House Number : B-9-10
Age : 57 Gender : Male
Photo Available

518 UFF2102473
Name : Vaishali Prashant Bhagat
Husband's Name: Prashant Bhagat
House Number : B-9-10
Age : 53 Gender : Female
Photo Available

519 UFF5651856
Name : Kanika Arjun Mody
Husband's Name: Arjun Yogendra Mody
House Number : B/8 New chandroday,
Age : 40 Gender : Female
Photo Available

520 UFF3624681
Name : Ashok Narayandas Shah
Father's Name: Narayandas Shah
House Number : 2
Age : 70 Gender : Male
Photo Available

521 UFF2851723
Name : Toral Tejas Doshi
Husband's Name: Tejas Doshi
House Number : P-10
Age : 50 Gender : Female
Photo Available

522 UFF2851756
Name : Rashmi Nikunj Bhanushali
Husband's Name: Nikunj Bhanushali
House Number : Ti 55
Age : 41 Gender : Female
Photo Available

523 UFF2629632
Name : Atul Kantilal Shah
Father's Name: Kantilal Shah
House Number : 101
Age : 65 Gender : Male
Photo Available

524 UFF2629640
Name : Apeksha Atul Shah
Husband's Name: Atul Shah
House Number : 101
Age : 62 Gender : Female
Photo Available

525 UFF2629657
Name : Anuj Atul Shah
Father's Name: Atul Shah
House Number : 101
Age : 39 Gender : Male
Photo Available

526 UFF1506443
Name : Bhavna Prakash Shah
Husband's Name: Prakash Shah
House Number : C-103
Age : 71 Gender : Female
Photo Available

527 UFF1506476
Name : Namit Prakash Shah
Father's Name: Prakash Shah
House Number : C-103
Age : 42 Gender : Male
Photo Available

528 UFF1506468
Name : Parshva Prakash Shah
Father's Name: Prakash Shah
House Number : C-103
Age : 39 Gender : Male
Photo Available

529 UFF0423250
Name : Dharmendra Jagjeevan Doshi
Father's Name: Jagjeevan Doshi
House Number : C-104
Age : 86 Gender : Male
Photo Available

530 UFF0423260
Name : Jyotsana Dharmendra Doshi
Husband's Name: Dharmendra Doshi
House Number : C-104
Age : 80 Gender : Female
Photo Available

531 UFF0423270
Name : Tejas Dharmendra Doshi
Father's Name: Dharmendra Doshi
House Number : C-104
Age : 53 Gender : Male
Photo Available

532 UFF0423280
Name : Vipul Dharmendra Doshi
Father's Name: Dharmendra Doshi
House Number : C-104
Age : 50 Gender : Male
Photo Available

533 UFF2851731
Name : Ami Vipul Doshi
Husband's Name: Vipul Doshi
House Number : C-104
Age : 46 Gender : Female
Photo Available

534 UFF0423335
Name : Reeta Mohan Nathani
Husband's Name: Mohan Nathani
House Number : C-202
Age : 60 Gender : Female
Photo Available

535 UFF2851772
Name : Shraddha Mohanlal Nathani
Father's Name: Mohanlal Nathani
House Number : C-202
Age : 37 Gender : Female
Photo Available

536 UFF1508290
Name : Dilip Premji Bhanushali
Father's Name: Premji Bhanushali
House Number : 204
Age : 72 Gender : Male
Photo Available

537 UFF5299052
Name : Geeta Dilip Bhanushali
Husband's Name: Dilip Bhanushali
House Number : C-204
Age : 65 Gender : Female
Photo Available

538 UFF1508282
Name : Nikunj Dilip Bhanushali
Father's Name: Dilip Bhanushali
House Number : C-204
Age : 44 Gender : Male
Photo Available

539 UFF2186138
Name : Nita Viren Parekh
Husband's Name: Viren Parekh
House Number : C-301
Age : 59 Gender : Female
Photo Available

540 UFF2186146
Name : Ankit Viren Parekh
Father's Name: Viren Parekh
House Number : C-301
Age : 36 Gender : Male
Photo Available

541 UFF2186153
Name : Kajal Viren Parekh
Father's Name: Viren Parekh
House Number : C-301
Age : 35 Gender : Female
Photo Available

542 UFF2186161
Name : Komal Viren Parekh
Father's Name: Viren Parekh
House Number : C-301
Age : 35 Gender : Female
Photo Available

543 UFF3624665
Name : Ankit Chetan Nagda
Father's Name: Chetan Nagda
House Number : C/303
Age : 32 Gender : Male
Photo Available

544 UFF1506427
Name : Chetan Damji Nagda
Father's Name: Damji Nagda
House Number : C-304
Age : 59 Gender : Male
Photo Available

545 UFF1506435
Name : Rita Chetan Nagda
Husband's Name: Chetan Nagda
House Number : C-304
Age : 54 Gender : Female
Photo Available

546 UFF2851749
Name : Naresh Amrutlal Sutaria
Father's Name: Amrutlal Sutaria
House Number : C-304
Age : 67 Gender : Male
Photo Available

547 UFF0423244
Name : Rashmi Naresh Sutaria
Husband's Name: Naresh Sutaria
House Number : C-304
Age : 64 Gender : Female
Photo Available

548 UFF3277944
Name : Miti Naresh Sutaria
Father's Name: Naresh Sutaria
House Number : C-304
Age : 33 Gender : Female
Photo Available

549 UFF3760675
Name : Jeet Naresh Sutaria
Father's Name: Naresh Sutaria
House Number : C-304
Age : 30 Gender : Male
Photo Available

550 UFF5179197
Name : Niket Doshi
Father's Name: Tejas Doshi
House Number : 152, C-10
Age : 25 Gender : Male
Photo Available

551 UFF2102515
Name : Jiten Manubhai Desai
Father's Name: Manubhai Desai
House Number : C-501/502
Age : 70 Gender : Male
Photo Available

552 UFF0423327
Name : Amita Jiten Desai
Husband's Name: Jiten Desai
House Number : C-501/502
Age : 68 Gender : Female
Photo Available

553 UFF2851707
Name : Tejas Jiten Desai
Father's Name: Jiten Desai
House Number : C-501/502
Age : 42 Gender : Male
Photo Available

554 UFF2851715
Name : Arpan Jitendra Desai
Father's Name: Jitendra Desai
House Number : C-501/502
Age : 39 Gender : Male
Photo Available

555 UFF5648225
Name : Deesa Chetan Nagda Nagda
Mother's Name: Rita Chetan Nagda Nagda
House Number : C/303 New Chandroday C H S L
Age : 25 Gender : Female
Photo Available

556 UFF5661020
Name : TULSI HANSRAJ GAJRA
Husband's Name: HANSRAJ GAJRA
House Number : C 601, 6 FLOOR, NEW CHANDRODA
Age : 59 Gender : Female
Photo Available

557 UFF5660972
Name : HANSRAJ DEVSHI GAJRA
Others: TULSI GAJRA
House Number : C 601, 6 FLOOR, NEW
Age : 65 Gender : Male
Photo Available

558 UFF5660964
Name : VIPUL HANSRAJ GAJRA
Father's Name: HANSRAJ GAJRA
House Number : C 601, 6 FLOOR, NEW
Age : 38 Gender : Male
Photo Available

559 UFF5680731
Name : HARSH PANKAJ JOISHER
Father's Name: PANKAJ JOISHER
House Number : C/203,NEW CHANDRODAY,
Age : 29 Gender : Male
Photo Available

560 UFF5715651
Name : RACHANA SHAH
Husband's Name: ANUJ SHAH
House Number : Plot No. 152 C-101
Age : 39 Gender : Female
Photo Available

561 UFF5764634
Name : Shobhana C Bhimani
Father's Name: chhotalal Bhimani
House Number : C - 201 / New Chandroday CHS
Age : 73 Gender : Female
Photo Available

562 UFF5764725
Name : Manisha S Sangharajka
Mother's Name: Shobhana Bhimani
House Number : C - 201 / New Chandroday CHS
Age : 49 Gender : Female
Photo Available

563 UFF5658133
Name : Miloni Sandeep Shah
Father's Name: Sandeep Shah
House Number : B/103, Prabhat building
Age : 22 Gender : Female
Photo Available

564 UFF5334446
Name : Dharmesh Bhupendra Mehta
Father's Name: Bhupendra Mehta
House Number : ? ???
Age : 63 Gender : Male
Photo Available

565 UFF5334867
Name : Chetna Dharmesh Mehta
Husband's Name: Dharmesh Mehta
House Number : ? ???
Age : 60 Gender : Female
Photo Available

566 UFF0216821
Name : Chandrika Natawaralal Sanghrajk
Husband's Name: Natawaralal Sanghrajk
House Number : ? ???
Age : 74 Gender : Female
Photo Available

567 UFF2829240
Name : Sonal Hemal Sanghrajka
Husband's Name: Hemal Sanghrajka
House Number : ? ???
Age : 47 Gender : Female
Photo Available

568 UFF5216890
Name : Niyati Goswami
Husband's Name: Bhavin Goswami
House Number : 2
Age : 35 Gender : Female
Photo Available

569 UFF2851798
Name : Dharmesh Mahendra Sanghavi
Father's Name: Mahendra Sanghavi
House Number : P 7
Age : 55 Gender : Male
Photo Available

570 UFF0424804
Name : Kalpesh Praveen Chandra Doshi
Father's Name: Praveen Chandra Doshi
House Number : A - 102
Age : 51 Gender : Male
Photo Available

571 JLM0250720
Name : Deepali Kalpesh Doshi
Husband's Name: Kalpesh Doshi
House Number : A-102
Age : 47 Gender : Female
Photo Available

572 UFF5215645
Name : Rahil Doshi
Father's Name: Kalpesh Doshi
House Number : A-102
Age : 25 Gender : Male
Photo Available

573 UFF2102556
Name : Mahendra Vallabhdas Sanghavi
Father's Name: Vallabhdas Sanghavi
House Number : A-202
Age : 85 Gender : Male
Photo Available

574 UFF3277951
Name : Yogeeta Viraj Shah
Husband's Name: Viraj Shah
House Number : 302
Age : 43 Gender : Female
Photo Available

575 UFF3091022
Name : Ajit Kumar Ramjibhai Shah
Father's Name: Ramjibhai Shah
House Number : A-302
Age : 69 Gender : Male
Photo Available

576 UFF3091030
Name : Nirmala Ajit Kumar Shah
Husband's Name: Ajit Kumar Shah
House Number : A-302
Age : 69 Gender : Female
Photo Available

577 UFF3091048
Name : Viraj Ajit Kumar Shah
Father's Name: Ajit Kumar Shah
House Number : A-302
Age : 45 Gender : Male
Photo Available

578 JLM0286930
Name : Ranjan Viram Nisar
Husband's Name: Viram Valji Nisar
House Number : B-303
Age : 72 Gender : Female
Photo Available

579 JLM0286914
Name : Amit Viram Nisar
Father's Name: Viram Valji Nisar
House Number : B-303
Age : 43 Gender : Male
Photo Available

580 JLM0286880
Name : Deepa Viram Nisar
Father's Name: Viram Valji Nisar
House Number : B-303
Age : 42 Gender : Female
Photo Available

581 UFF3277977
Name : Viraj Dharmesh Mehta
Father's Name: Dharmesh Mehta
House Number : A-501
Age : 33 Gender : Male
Photo Available

582 UFF2851780
Name : Usha Mahendra Sanghavi
Husband's Name: Mahendra Sanghavi
House Number : A-201/202
Age : 78 Gender : Female
Photo Available

583 UFF2851806
Name : Rupa Dharmesh Sanghavi
Husband's Name: Dharmesh Sanghavi
House Number : A-201-202
Age : 53 Gender : Female
Photo Available

584 UFF5209416
Name : Neerav Mahendra Sanghavi
Father's Name: Mahendra Sanghavi
House Number : FLAT NO. A-201-202 PRABHAT SO
Age : 54 Gender : Male
Photo Available

585 UFF5209424
Name : Dolly Nirav Sanghavi
Husband's Name: Nirav Sanghavi
House Number : A-201-202
Age : 48 Gender : Female
Photo Available

586 UFF5617857
Name : Pratham Kalpesh Doshi
Father's Name: Kalpesh Doshi
House Number : A-102,Prabhat Building,Plot N
Age : 22 Gender : Male
Photo Available

587 UFF5636840
Name : KRISHA SANGHAVI
Father's Name: NEERAV SANGHAVI
House Number : FLAT NO. A-201-202 PRABHAT SO
Age : 23 Gender : Female
Photo Available

588 UFF3276854
Name : Deepak Shivram Gurav
Father's Name: Shivram Gurav
House Number :
Age : 51 Gender : Male
Photo Available

589 UFF3276797
Name : Ashwini Ramesh Hatim
Husband's Name: Ramesh Hatim
House Number :
Age : 45 Gender : Female
Photo Available

590 UFF3090255
Name : Ankush Ramkrishna Main
Father's Name: Ramkrishna Main
House Number :
Age : 33 Gender : Male
Photo Available

591 UFF3090248
Name : Ravindra Ramkrushna Main
Father's Name: Ramkrushna Main
House Number :
Age : 31 Gender : Male
Photo Available

592 UFF3090271
Name : Vivek Krishna Pashte
Father's Name: Krishna Pashte
House Number :
Age : 37 Gender : Male
Photo Available

593 UFF3090263
Name : Prashant Krishna Pashte
Father's Name: Krishna Pashte
House Number :
Age : 35 Gender : Male
Photo Available

594 UFF3276763
Name : Jatin Krishna Shigwan
Father's Name: Krishna Shigwan
House Number :
Age : 30 Gender : Male
Photo Available

595 JLM0248930
Name : CHAITALI CHANDRAKANT KANGNE
Husband's Name: CHANDRAKANT GOVIND KANGNE
House Number : 1 RAMJI ASHAR WADI
Age : 47 Gender : Female
Photo Available

596 UFF1503838
Name : Tushar Gajanan Pawar
Father's Name: Gajanan Pawar
House Number : 3
Age : 38 Gender : Male
Photo Available

597 UFF1503846
Name : Ratan Gajanan Pawar
Father's Name: Gajanan Pawar
House Number : 3
Age : 37 Gender : Male
Photo Available

598 JLM0265363
Name : Gajanan Dhaku Pawar
Father's Name: Dhaku Pawar
House Number : P 3
Age : 65 Gender : Male
Photo Available

599 JLM0265371
Name : Sujata Gajanan Pawar
Husband's Name: Gajanan Pawar
House Number : P 3
Age : 61 Gender : Female
Photo Available

600 JLM0255794
Name : Sachin Gajanan Pawar
Father's Name: Gajanan Pawar
House Number : P 3
Age : 41 Gender : Male
Photo Available

601 UFF2185783
Name : Chetan Gajanan Pawar
Father's Name: Gajanan Pawar
House Number : P 3
Age : 36 Gender : Male
Photo Available

602 UFF0413974
Name : Prabhakar Vitthal Velye
Father's Name: Vitthal Velye
House Number : P 4
Age : 54 Gender : Male
Photo Available

603 UFF2028652
Name : Pratibha Prabhakar Velye
Husband's Name: Prabhakar Velye
House Number : P 4
Age : 48 Gender : Female
Photo Available

604 JLM0256610
Name : Bhavesh Dattaram Gurav
Father's Name: Dattaram Gurav
House Number : 5
Age : 39 Gender : Male
Photo Available

605 JLM1195973
Name : Draupadi Arjun More
Husband's Name: Arjun More
House Number : 5
Age : 69 Gender : Female
Photo Available

606 JLM0250282
Name : JAYESH VASANT PHAGE
Father's Name: Vasant Fage
House Number : Pa 5
Age : 44 Gender : Male
Photo Available

607 GYH1561612
Name : Deepak Arjun More
Father's Name: Arjun More
House Number : R-5
Age : 49 Gender : Male
Photo Available

608 GYH1561604
Name : Deepti Deepak More
Husband's Name: Deepak More
House Number : R-5
Age : 45 Gender : Female
Photo Available

609 JLM0267096
Name : Jayashri Jairam Lad
Husband's Name: Jairam Lad
House Number : 6
Age : 52 Gender : Female
Photo Available

610 UFF1503945
Name : Harshali Harishchandr Lad
Husband's Name: Harishchandr Lad
House Number : 6
Age : 48 Gender : Female
Photo Available

611 JLM0267609
Name : Gopal Shiva Pashte
Father's Name: Shiva Pashte
House Number : T 7
Age : 72 Gender : Male
Photo Available

612 UFF2028801
Name : Gayatri Girish Katam
Husband's Name: Girish Katam
House Number : 8
Age : 42 Gender : Female
Photo Available

613 JLM0259895
Name : Jitendra Mahadev Katam
Father's Name: Mahadev Katam
House Number : P 8
Age : 53 Gender : Male
Photo Available

614 JLM0259879
Name : Jyoti Jitendra Katam
Husband's Name: Jitendra Katam
House Number : P 8
Age : 50 Gender : Female
Photo Available

615 JLM0255240
Name : Girish Mahadev Katam
Father's Name: Mahadev Katam
House Number : P 8
Age : 44 Gender : Male
Photo Available

616 UFF3846458
Name : Simran Jitendra Katam
Father's Name: Jitendra Katam
House Number : Room-8
Age : 28 Gender : Female
Photo Available

617 UFF2028819
Name : Amit Krishna Shigvan
Father's Name: Krishna Shigvan
House Number : 9
Age : 38 Gender : Male
Photo Available

618 JLM0258228
Name : Anant Gangaram Shivgan
Father's Name: Gangaram Shivgan
House Number : 9
Age : 50 Gender : Male
Photo Available

619 JLM0264333
Name : Krishna Gangaram Shigvan
Father's Name: Gangaram Shigvan
House Number : P 9
Age : 63 Gender : Male
Photo Available

620 JLM0258095
Name : Rukmini Krishna Shigvan
Husband's Name: Krishna Shigvan
House Number : P 9
Age : 59 Gender : Female
Photo Available

621 JLM0261107
Name : Gangaram Sakharam Shivgan
Father's Name: Sakharam Shivgan
House Number : P 9
Age : 84 Gender : Male
Photo Available

622 JLM0259614
Name : Kishor Laxman Shejwal
Father's Name: Laxman Shejwal
House Number : 12
Age : 59 Gender : Male
Photo Available

623 JLM0260505
Name : Pravina Kishor Shejwal
Husband's Name: Kishor Shejwal
House Number : 12
Age : 53 Gender : Female
Photo Available

624 UFF2185791
Name : Nikita Prakash Shejwal
Father's Name: Prakash Shejwal
House Number : 12
Age : 36 Gender : Female
Photo Available

625 JLM0264275
Name : Prakash Laxman Shejwal
Father's Name: Laxman Shejwal
House Number : Du 12
Age : 62 Gender : Male
Photo Available

626 JLM0260661
Name : Pratibha Prakash Shejwal
Husband's Name: Prakash Shejwal
House Number : Du 12
Age : 57 Gender : Female
Photo Available

627 JLM0255422
Name : Yogesh Balkrishna Main
Father's Name: Balkrishna Main
House Number : Du 13
Age : 42 Gender : Male
Photo Available

628 UFF0414061
Name : Dhondu Deu Nachankar
Father's Name: Deu Nachankar
House Number : Du 14
Age : 70 Gender : Male
Photo Available

629 UFF0414071
Name : Suwarna Dhondu Nachankar
Husband's Name: Dhondu Nachankar
House Number : Du 14
Age : 61 Gender : Female
Photo Available

630 UFF2186005
Name : Darshana Dilip More
Husband's Name: Dilip More
House Number : 1/5
Age : 44 Gender : Female
Photo Available

631 JLM0255174
Name : Mukesh Shantaram Pashte
Father's Name: Shantaram Pashte
House Number : Du 15
Age : 40 Gender : Male
Photo Available

632 JLM0258616
Name : Ashok Ganpat Lad
Father's Name: Ganpat Lad
House Number : Du 17
Age : 56 Gender : Male
Photo Available

633 JLM0258624
Name : Ashwini Ashok Lad
Husband's Name: Ashok Lad
House Number : Du 17
Age : 54 Gender : Female
Photo Available

634 UFF1503655
Name : Manisha Mahendra Main
Husband's Name: Mahendra Main
House Number : 19
Age : 47 Gender : Female
Photo Available

635 JLM0255380
Name : Nandkishore Zilu Gavkar
Father's Name: Zilu Gavkar
House Number : 20
Age : 45 Gender : Male
Photo Available

636 JLM0250514
Name : Sampat Zilu Gavkar
Father's Name: Zilu Gavkar
House Number : 20
Age : 43 Gender : Male
Photo Available

637 UFF1503663
Name : Nandini Nandkishore Gavkar
Husband's Name: Nandkishore Gavkar
House Number : 20
Age : 39 Gender : Female
Photo Available

638 JLM0256404
Name : Dattaram Ramchandra Gurav
Father's Name: Ramchandra Gurav
House Number : Du 21
Age : 73 Gender : Male
Photo Available

639 JLM0256412
Name : Anusaya Dattaram Gurav
Husband's Name: Dattaram Gurav
House Number : Du 21
Age : 66 Gender : Female
Photo Available

640 JLM0256420
Name : Rajaram Dattaram Gurav
Father's Name: Dattaram Gurav
House Number : Du 21
Age : 43 Gender : Male
Photo Available

641 JLM0259283
Name : Ram Krishna Devji Main
Father's Name: Devji Main
House Number : Ti 23
Age : 57 Gender : Male
Photo Available

642 JLM0260646
Name : Saraswati Ram Krishna Main
Husband's Name: Ram Krishna Main
House Number : Ti 23
Age : 52 Gender : Female
Photo Available

643 JLM1195601
Name : Suresh Balkrishna Jadhav
Father's Name: Balkrishna Jadhav
House Number : 25
Age : 68 Gender : Male
Photo Available

644 JLM1195619
Name : Sunanda Suresh Jadhav
Husband's Name: Suresh Jadhav
House Number : 25
Age : 61 Gender : Female
Photo Available

645 UFF2028835
Name : Kalpesh Suresh Jadhav
Father's Name: Suresh Jadhav
House Number : 25
Age : 36 Gender : Male
Photo Available

646 UFF5094958
Name : Sanika Kalpesh Jadhav
Husband's Name: Kalpesh Jadhav
House Number : Shimbradevi CHS Room No25
Age : 32 Gender : Female
Photo Available

647 UFF3853587
Name : Harshali Mahesh Salap
Father's Name: Mahesh Salap
House Number : 26
Age : 29 Gender : Female
Photo Available

648 JLM0248922 Name : Yashoda Jairam Salap Husband's Name: Jairam Salap House Number : Ti 26 Age : 77 Gender : Female Photo Available	649 JLM0248914 Name : Minakshi Mahesh Salap Husband's Name: Mahesh Salap House Number : Ti 26 Age : 59 Gender : Female Photo Available	650 UFF5295878 Name : Savitri Dagdu Pachagane Husband's Name: Dagdu Pachagane House Number : Ti 27 Age : 68 Gender : Female Photo Available
651 JLM0247452 Name : Rashmi Ramesh Pachagane Husband's Name: Ramesh Pachagane House Number : Ti 27 Age : 49 Gender : Female Photo Available	652 UFF3666021 Name : Nidhi Nitin Salap Husband's Name: Nitin Salap House Number : 28 Age : 44 Gender : Female Photo Available	653 JLM0257501 Name : Mukesh Tukaram Salap Father's Name: Tukaram Salap House Number : T. 28 Age : 45 Gender : Male Photo Available
654 JLM0253500 Name : Nitin Tukaram Salap Father's Name: Tukaram Salap House Number : T. 28 Age : 44 Gender : Male Photo Available	655 JLM0261370 Name : Anita Anant Thombare Husband's Name: Anant Thombare House Number : 29 Age : 67 Gender : Female Photo Available	656 JLM0255695 Name : Sanjay Anant Thombare Father's Name: Anant Thombare House Number : 29 Age : 51 Gender : Male Photo Available
657 JLM0254714 Name : Bhalchandra Anant Thombare Father's Name: Anant Thombare House Number : 29 Age : 49 Gender : Male Photo Available	658 UFF3666005 Name : Sanjana Sanjay Thombare Husband's Name: Sanjay Thombare House Number : 29 Age : 44 Gender : Female Photo Available	659 JLM0255620 Name : Milind Tukaram Jaygade Father's Name: Tukaram Jaygade House Number : 30 Age : 46 Gender : Male Photo Available
660 UFF1121532 Name : Geeta Milind Jaygade Husband's Name: Milind Jaygade House Number : 30 Age : 45 Gender : Female Photo Available	661 UFF2028694 Name : Anant Shivram Gurav Father's Name: Shivram Gurav House Number : Chau 31 Age : 55 Gender : Male Photo Available	662 UFF2028702 Name : Darshana Anant Gurav Husband's Name: Anant Gurav House Number : Chau 31 Age : 54 Gender : Female Photo Available
663 UFF5199302 Name : Supriya ratan Pawar Husband's Name: Ratan Pawar House Number : R n 3/fl 1 shimbradevi So Age : 34 Gender : Female Photo Available	664 JLM0247858 Name : Dattaram Tukaram Tavde Father's Name: Tukaram Tavde House Number : Chau 32 Age : 73 Gender : Male Photo Available	665 JLM0250357 Name : Sumati Dattaram Tavde Father's Name: Dattaram Tavde House Number : Chau 32 Age : 68 Gender : Female Photo Available
666 JLM0248112 Name : Mangesh Dattaram Tavde Father's Name: Dattaram Tavde House Number : Chau 32 Age : 43 Gender : Male Photo Available	667 JLM0246199 Name : Hariram Seetaram Mohite Father's Name: Seetaram Mohite House Number : 33 Age : 60 Gender : Male Photo Available	668 JLM0246181 Name : Draupadi Hariram Mohite Husband's Name: Hariram Mohite House Number : 33 Age : 57 Gender : Female Photo Available
669 JLM0255638 Name : Ramesh Kashiram Hatim Father's Name: Kashiram Hatim House Number : 35 Age : 52 Gender : Male Photo Available	670 UFF3760295 Name : Roshan Krushna Chalake Father's Name: Krushna Chalake House Number : 36 Age : 34 Gender : Male Photo Available	671 JLM0264861 Name : Seetaram Sudkoji Chalke Father's Name: Sudkoji Chalke House Number : 36 Age : 90 Gender : Male Photo Available
672 UFF5497698 Name : Vaishnavi Chalke Father's Name: Ganesh Chalke House Number : 36 Age : 24 Gender : Female Photo Available	673 UFF2850170 Name : Krishna Seetaram Chalke Father's Name: Seetaram Chalke House Number : Chau 36 Age : 58 Gender : Male Photo Available	674 JLM0257998 Name : Karuna Krishna Chalke Husband's Name: Krishna Chalke House Number : Chau 36 Age : 56 Gender : Female Photo Available
675 JLM0258012 Name : Ganesh Seetaram Chalke Father's Name: Seetaram Chalke House Number : Chau 36 Age : 50 Gender : Male Photo Available	676 JLM0257980 Name : Shilpa Chalke Husband's Name: Ganesh Chalke House Number : Chau 36 Age : 47 Gender : Female Photo Available	677 UFF2185809 Name : Tejshri Krishna Chalke Father's Name: Krishna Chalke House Number : Chau 36 Age : 35 Gender : Female Photo Available

678 UFF2028728
Name : Lata Dagdu Wadkar
Husband's Name: Dagdu Wadkar
House Number : Chau 37
Age : 79 Gender : Female
Photo Available

679 UFF0414102
Name : Vandana Vasudev Main
Husband's Name: Vasudev Main
House Number : Chau 38
Age : 57 Gender : Female
Photo Available

680 UFF0414110
Name : Vasudev Balkrishna Main
Father's Name: Balkrishna Main
House Number : Chau 38
Age : 56 Gender : Male
Photo Available

681 UFF2850105
Name : Ganesh Ramchandra Gurav
Father's Name: Ramchandra Gurav
House Number : 40
Age : 39 Gender : Male
Photo Available

682 JLM0259663
Name : Mahadev Seetaram Jogale
Father's Name: Seetaram Jogale
House Number : 40
Age : 65 Gender : Male
Photo Available

683 JLM0246215
Name : Sunanda Mahadev Jogale
Husband's Name: Mahadev Jogale
House Number : 40
Age : 59 Gender : Female
Photo Available

684 UFF2028736
Name : Ashish Mahadev Jogale
Father's Name: Mahadev Jogale
House Number : 40
Age : 38 Gender : Male
Photo Available

685 UFF2185817
Name : Priti Mahadev Jogale
Father's Name: Mahadev Jogale
House Number : Chau 40
Age : 36 Gender : Female
Photo Available

686 JLM0265447
Name : Radhika Krishna Pashte
Husband's Name: Krishna Pashte
House Number : P 41
Age : 54 Gender : Female
Photo Available

687 UFF5532114
Name : Jyoti Vivek Pashte
Husband's Name: Vivek Pashte
House Number : Room No 41
Age : 35 Gender : Female
Photo Available

688 JLM0245514
Name : Bharti Tukaram Katam
Father's Name: Tukaram Katam
House Number : P 44
Age : 54 Gender : Female
Photo Available

689 JLM0245522
Name : Swati Chandrakant Katam
Husband's Name: Chandrakant Katam
House Number : P 44
Age : 53 Gender : Female
Photo Available

690 JLM0245506
Name : Bhanumati Tukaram Katam
Father's Name: Tukaram Katam
House Number : P 44
Age : 51 Gender : Female
Photo Available

691 JLM0245480
Name : Santosh Tukaram Katam
Father's Name: Tukaram Katam
House Number : P 44
Age : 44 Gender : Male
Photo Available

692 JLM0259838
Name : Dinesh Ramchandra Gurav
Father's Name: Ramchandra Gurav
House Number : 45
Age : 47 Gender : Male
Photo Available

693 UFF2975290
Name : Manisha Dinesh Gurav
Father's Name: Dinesh Gurav
House Number : 45
Age : 37 Gender : Female
Photo Available

694 UFF2850097
Name : Laxmi Ramchandra Gurav
Husband's Name: Ramchandra Gurav
House Number : P 45
Age : 55 Gender : Female
Photo Available

695 UFF2413540
Name : Nalini Naresh Gurav
Husband's Name: Naresh Gurav
House Number : P 45
Age : 44 Gender : Female
Photo Available

696 JLM0263715
Name : Bhalchandra Ganpat Lad
Father's Name: Ganpat Lad
House Number : 46
Age : 58 Gender : Male
Photo Available

697 JLM0261537
Name : Suwarna Bhalchandra Lad
Husband's Name: Bhalchandra Lad
House Number : 46
Age : 56 Gender : Female
Photo Available

698 UFF2289353
Name : Minakshi Bhalchandra Lad
Father's Name: Bhalchandra Lad
House Number : 46
Age : 38 Gender : Female
Photo Available

699 UFF0414003
Name : Parvati Pandurang Mohite
Husband's Name: Pandurang Mohite
House Number : P 47
Age : 89 Gender : Female
Photo Available

700 UFF3760279
Name : Hitesh Bhalchandra Gurav
Father's Name: Bhalchandra Gurav
House Number : 48
Age : 28 Gender : Male
Photo Available

701 UFF2850121
Name : Bhalchandra Babu Gurav
Father's Name: Babu Gurav
House Number : P 48
Age : 57 Gender : Male
Photo Available

702 UFF0414029
Name : Urmila Bhalchandra Gurav
Husband's Name: Bhalchandra Gurav
House Number : P 48
Age : 54 Gender : Female
Photo Available

703 UFF2028686
Name : Chandrakant Gangaram Pashte
Father's Name: Gangaram Pashte
House Number : P 49
Age : 62 Gender : Male
Photo Available

704 JLM0269944
Name : Ravindra Gangaram Pashte
Father's Name: Gangaram Pashte
House Number : P 49
Age : 57 Gender : Male
Photo Available

705 UFF0414051
Name : Saraswati Chandrakant Pashte
Husband's Name: Chandrakant Pashte
House Number : P 49
Age : 52 Gender : Female
Photo Available

706 JLM0247247
Name : Sachin Chandrakant Pashte
Father's Name: Chandrakant Pashte
House Number : Pa 49
Age : 40 Gender : Male
Photo Available

707 UFF3179314
Name : Chandrakant Girija Salap
Father's Name: Girija Salap
House Number : S 52
Age : 52 Gender : Male
Photo Available

708 JLM0267799
Name : Vinod Dattaram Gurav
Father's Name: Dattaram Gurav
House Number : 53
Age : 44 Gender : Male
Photo Available

709 UFF1121524
Name : Madhavi Mahendra Velye
Husband's Name: Mahendra Velye
House Number : 54
Age : 45 Gender : Female
Photo Available

710 UFF1017797
Name : Taramati Harish Chandra Veleye
Husband's Name: Harish Chandra Veleye
House Number : S 54
Age : 64 Gender : Female
Photo Available

711 UFF1017805
Name : Devendra Harish Chandra Veleye
Father's Name: Harish Chandra Veleye
House Number : S 54
Age : 49 Gender : Male
Photo Available

712 UFF2850147
Name : Harish Chandra Pandurang Velye
Father's Name: Pandurang Velye
House Number : S 54
Age : 69 Gender : Male
Photo Available

713 UFF5295886
Name : Manohar Vasudev Bane
Father's Name: Vasudev Bane
House Number : Sa 54
Age : 59 Gender : Male
Photo Available

714 UFF3276912
Name : Yamini Mahadav Mosamkar
Father's Name: Mahadav Mosamkar
House Number : 55
Age : 31 Gender : Female
Photo Available

715 UFF1504117
Name : Mahadev Laxman Mosamkar
Father's Name: Laxman Mosamkar
House Number : Sa 55
Age : 65 Gender : Male
Photo Available

716 UFF2629269
Name : Pratibha Dattaram Mosamkar
Husband's Name: Dattaram Mosamkar
House Number : Sa 55
Age : 59 Gender : Female
Photo Available

717 UFF1504125
Name : Vijaya Mahadev Mosamkar
Husband's Name: Mahadev Mosamkar
House Number : Sa 55
Age : 57 Gender : Female
Photo Available

718 UFF1503770
Name : Sakshi Vijay Bait
Husband's Name: Vijay Bait
House Number : 56
Age : 45 Gender : Female
Photo Available

719 JLM0266270
Name : Prabhakar Seetaram Dhavde
Father's Name: Seetaram Dhavde
House Number : 57
Age : 62 Gender : Male
Photo Available

720 UFF1503796
Name : Pramod Prabhakar Dhavde
Father's Name: Prabhakar Dhavde
House Number : 57
Age : 36 Gender : Male
Photo Available

721 UFF0414219
Name : Anusaya Rajaram More
Husband's Name: Rajaram More
House Number : Sa 59
Age : 93 Gender : Female
Photo Available

722 UFF1503747
Name : Ashok Rajaram More
Father's Name: Rajaram More
House Number : Sa 59
Age : 67 Gender : Male
Photo Available

723 UFF1503754
Name : Ashwini Ashok More
Husband's Name: Ashok More
House Number : Sa 59
Age : 58 Gender : Female
Photo Available

724 UFF3760311
Name : Vishal Raghunath Shinde
Father's Name: Raghunath Shinde
House Number : 60
Age : 36 Gender : Male
Photo Available

725 UFF0414150
Name : Sugandha Raghunath Shinde
Husband's Name: Raghunath Shinde
House Number : S 60
Age : 60 Gender : Female
Photo Available

726 JLM0260224
Name : Santosh Chandrakant Shinde
Father's Name: Chandrakant Shinde
House Number : S 60
Age : 42 Gender : Male
Photo Available

727 JLM0256560
Name : Rajshri Rajaram Hatim
Husband's Name: Rajaram Hatim
House Number : Sa 61
Age : 65 Gender : Female
Photo Available

728 JLM0255430
Name : Ashwin Rajaram Hatim
Father's Name: Rajaram Hatim
House Number : Sa 61
Age : 37 Gender : Male
Photo Available

729 JLM0263368
Name : Manoj Balkrishna Revale
Father's Name: Balkrishna Revale
House Number : T-63
Age : 53 Gender : Male
Photo Available

730 JLM0250613
Name : Vanita Tukaram Kumbhar
Husband's Name: Tukaram Kumbhar
House Number : Sa 64
Age : 68 Gender : Female
Photo Available

731 JLM0250605
Name : Jayesh Tukaram Kumbhar
Father's Name: Tukaram Kumbhar
House Number : Sa 64
Age : 44 Gender : Male
Photo Available

732 UFF3760287
Name : Anjani Anil Parbate
Husband's Name: Anil Parbate
House Number : 65
Age : 45 Gender : Female
Photo Available

733 UFF2850162
Name : Anil Laxman Parbate
Father's Name: Laxman Parbate
House Number : Sa 65
Age : 48 Gender : Male
Photo Available

734 UFF3665999
Name : Sanchita Sachin Mosamkar
Husband's Name: Sachin Mosamkar
House Number : 66
Age : 39 Gender : Female
Photo Available

735 UFF1503689
Name : Suresh Laxman Mosamkar
Father's Name: Laxman Mosamkar
House Number : Sa 66
Age : 65 Gender : Male
Photo Available

736 JLM0256347
Name : Sunita Ramchandra Mosamkar
Husband's Name: Ramchandra Mosamkar
House Number : Sa 66
Age : 65 Gender : Female
Photo Available

737 UFF1503671
Name : Savita Suresh Mosamkar
Husband's Name: Suresh Mosamkar
House Number : Sa 66
Age : 55 Gender : Female
Photo Available

738 JLM0256396
Name : Hemlata Ramchandra Mosamkar
Father's Name: Ramchandra Mosamkar
House Number : Sa 66
Age : 45 Gender : Female
Photo Available

739 JLM0261172
Name : Bhanumati Dhondu Main
Father's Name: Dhondu Main
House Number : Sa 68
Age : 50 Gender : Female
Photo Available

740 JLM0252924
Name : Santosh Dhondu Main
Father's Name: Dhondu Main
House Number : Sa 68
Age : 48 Gender : Male
Photo Available

741 JLM0261164
Name : Kamal Dhondu Main
Father's Name: Dhondu Main
House Number : Sa 68
Age : 44 Gender : Female
Photo Available

742 UFF2028843
Name : Sakshi Santosh Main
Husband's Name: Santosh Main
House Number : 106
Age : 39 Gender : Female
Photo Available

743 UFF3179322
Name : Ketan Rajaram Main
Father's Name: Rajaram Main
House Number : 106
Age : 38 Gender : Male
Photo Available

744 UFF1503994
Name : Devendra Gopal Pashte
Father's Name: Gopal Pashte
House Number : 106
Age : 37 Gender : Male
Photo Available

745 UFF5127022
Name : Anjali Ashok Lad
Father's Name: Ashok Lad
House Number : 16, 2nd floor
Age : 28 Gender : Female
Photo Available

746 UFF5167523
Name : PRATHMESH GURAV
Father's Name: ANANT GURAV
House Number : Room No 31 4th Floor
Age : 27 Gender : Male
Photo Available

747 UFF3665981
Name : Sandesh Bhalchandra Gurao
Father's Name: Bhalchandra Gurao
House Number : 48/5
Age : 33 Gender : Male
Photo Available

748 UFF5477583
Name : Surbhi Gurav
Father's Name: Bhalchandra Gurav
House Number : Room No-48 5th Floor
Age : 26 Gender : Female
Photo Available

749 UFF5090436
Name : sham Tukaram Bait
Father's Name: Tukaram Bait
House Number : 56, 6th floor
Age : 57 Gender : Male
Photo Available

750 UFF2185973
Name : Mangesh Soma Mosamkar
Father's Name: Soma Mosamkar
House Number : 6/55
Age : 44 Gender : Male
Photo Available

751 UFF2185981
Name : Neha Suresh Mosamkar
Father's Name: Suresh Mosamkar
House Number : 7/66
Age : 35 Gender : Female
Photo Available

752 UFF3090180
Name : Samiksha Sachin Pawar
Husband's Name: Sachin Pawar
House Number : 106/3
Age : 38 Gender : Female
Photo Available

753 UFF5114491
Name : Harsh Prabhakar Velaye
Father's Name: Prabhakar Velaye
House Number : 106/4
Age : 26 Gender : Male
Photo Available

754 JLM0267591
Name : Radhika Gopal Pashte
Husband's Name: Gopal Pashte
House Number : 106 7
Age : 68 Gender : Female
Photo Available

755 JLM0263871
Name : DILIP ARJUN MORE
Father's Name: Arjun More
House Number : 5/160, Shimbradevi Societ
Age : 48 Gender : Male
Photo Available

756 UFF3760303
Name : Mahesh Jayram Lad
Father's Name: Jayram Lad
House Number : 6/106
Age : 29 Gender : Male
Photo Available

757 UFF3276326
Name : Sanket Prabhakar Velaye
Father's Name: Prabhakar Velaye
House Number : 106/04
Age : 31 Gender : Male
Photo Available

758 UFF3276771
Name : Pranali Prakash Shejwal
Father's Name: Prakash Shejwal
House Number : 106/12
Age : 34 Gender : Female
Photo Available

759 UFF3276805
Name : Abhijeet Kishor Shejwal
Father's Name: Kishor Shejwal
House Number : 106/12
Age : 32 Gender : Male
Photo Available

760 UFF3276789
Name : Vibha Prakash Shejwal
Father's Name: Prakash Shejwal
House Number : 106/12
Age : 31 Gender : Female
Photo Available

761 UFF3760261
Name : Payal Kishor Shejwal
Father's Name: Kishor Shejwal
House Number : 106/12
Age : 29 Gender : Female
Photo Available

762 UFF5114475
Name : Hetavi Kishor Shejwal
Father's Name: Kishor Shejwal
House Number : 106/12
Age : 26 Gender : Female
Photo Available

763 UFF2300333
Name : Maheshwar Balkrishna Main
Father's Name: Balkrishna Main
House Number : 106/13
Age : 51 Gender : Male
Photo Available

764 UFF2300341
Name : Manisha Maheshwar Main
Husband's Name: Maheshwar Main
House Number : 106/13
Age : 49 Gender : Female
Photo Available

765 UFF5114442
Name : Kalpesh Maheshwar Main
Father's Name: Maheshwar Main
House Number : 106/13
Age : 29 Gender : Male
Photo Available

766 JLM0246918
Name : Bhalchandra Harish Chandra Revale
Father's Name: Harish Chandra Revale
House Number : Room No - 106 /24
Age : 44 Gender : Male
Photo Available

767 UFF1557883
Name : Kishor Suresh Jadhav
Father's Name: Suresh Jadhav
House Number : 106 25
Age : 45 Gender : Male
Photo Available

768 UFF3276334
Name : Krutika Mahesh Salap
Father's Name: Mahesh Salap
House Number : 106/26
Age : 30 Gender : Female
Photo Available

769 UFF3666013
Name : Sakshi Bhalchandra Thombare
Husband's Name: Bhalchandra Thombare
House Number : 106/29
Age : 44 Gender : Female
Photo Available

770 UFF3276847
Name : Rajesh Shivram Gurav
Father's Name: Shivram Gurav
House Number : 106/31
Age : 40 Gender : Male
Photo Available

771 UFF3276821
Name : Nita Rajesh Gurav
Father's Name: Rajesh Gurav
House Number : 106/31
Age : 40 Gender : Female
Photo Available

772 UFF3276839
Name : Aarti Anant Gurav
Father's Name: Anant Gurav
House Number : 106/31
Age : 32 Gender : Female
Photo Available

773 UFF3727914
Name : Manisha Mangesh Tawde
Husband's Name: Mangesh Tawde
House Number : 106/32
Age : 42 Gender : Female
Photo Available

774 UFF3276862
Name : Rajeshri Hariram Mohite
Father's Name: Hariram Mohite
House Number : 106/33
Age : 32 Gender : Female
Photo Available

775 UFF2112548
Name : Atmaram Kashinath Kadam
Father's Name: Kashinath Kadam
House Number : 106/34
Age : 73 Gender : Male
Photo Available

776 UFF3795457
Name : Sunanda Atmaram Kadam
Husband's Name: Atmaram Kadam
House Number : 106/34
Age : 68 Gender : Female
Photo Available

777 GYH1569920
Name : Bhalchandra Chandrakant Dalvi
Father's Name: Chandrakant Dalvi
House Number : 106/43
Age : 44 Gender : Male
Photo Available

778 UFF3276870
Name : Kiran Chandrakant Katam
Father's Name: Chandrakant Katam
House Number : 106/44
Age : 32 Gender : Male
Photo Available

779 UFF2185965
Name : Ajay Ashok More
Father's Name: Ashok More
House Number : 106/59
Age : 34 Gender : Male
Photo Available

780 UFF3276938
Name : Diksha Jayesh Kumbhar
Husband's Name: Jayesh Kumbhar
House Number : 106/64
Age : 38 Gender : Female
Photo Available

781 UFF3178597
Name : Nilesh Dhondu Nachankar
Father's Name: Dhondu Nachankar
House Number : 14/106
Age : 40 Gender : Male
Photo Available

782 UFF5526884
Name : Shubhangi Nachankar
Husband's Name: Nilesh Nachankar
House Number : 14/106
Age : 32 Gender : Female
Photo Available

783 UFF3276904
Name : Harshad Mahesh Salap
Father's Name: Mahesh Salap
House Number : 160/26
Age : 34 Gender : Male
Photo Available

784 UFF3760253
Name : Sumit Ashok Lad
Father's Name: Ashok Lad
House Number : 16/106
Age : 30 Gender : Male
Photo Available

785 UFF2975324
Name : Reshma Sampat Gaonkar
Husband's Name: Sampat Gaonkar
House Number : 20/106
Age : 41 Gender : Female
Photo Available

786 UFF2423820
Name : Sandeep Atmaram Kadam
Father's Name: Atmaram Kadam
House Number : 34/106
Age : 45 Gender : Male
Photo Available

787 UFF3329703
Name : Reshma Sandeep Kadam
Husband's Name: Sandeep Kadam
House Number : 34/106
Age : 42 Gender : Female
Photo Available

788 UFF3698263
Name : Pooja Vasudev Main
Father's Name: Vasudev Main
House Number : 38/106
Age : 31 Gender : Female
Photo Available

789 UFF3276888
Name : Pranjali Chandrakant Katam
Father's Name: Chandrakant Katam
House Number : 44/106
Age : 37 Gender : Female
Photo Available

790 UFF3276896
Name : Neha Chandrakant Katam
Father's Name: Chandrakant Katam
House Number : 44/106
Age : 36 Gender : Female
Photo Available

791 UFF5229885
Name : Sonal Lad
Husband's Name: Swapnil Lad
House Number : 46 106 Shimbradevi
Age : 36 Gender : Female
Photo Available

792 UFF3760246
Name : Chetan Bhalchandra Lad
Father's Name: Bhalchandra Lad
House Number : 46/106
Age : 30 Gender : Male
Photo Available

793 UFF1504109
Name : Swapnil Bhalchandra Lad
Father's Name: Bhalchandra Lad
House Number : 46/106, Shimbradevi
Age : 37 Gender : Male
Photo Available

794 UFF5295894
Name : Prakash Soma Mosamkar
Father's Name: Soma Mosamkar
House Number : 55/106
Age : 49 Gender : Male
Photo Available

795 UFF5093471
Name : Shraddha Sham Bait
Husband's Name: Sham Bait
House Number : 56 / 106
Age : 51 Gender : Female
Photo Available

796 UFF3760329
Name : Kavita Prabhakar Dhawade
Father's Name: Prabhakar Dhawade
House Number : 57/106
Age : 35 Gender : Female
Photo Available

797 JLM0255224
Name : Sachin Ramchandra Mosamkar
Father's Name: Ramchandra Mosamkar
House Number : 66/ 106
Age : 41 Gender : Male
Photo Available

798 UFF3760238
Name : Deepak Purushottam Main
Father's Name: Purushottam Main
House Number : 67/106
Age : 29 Gender : Male
Photo Available

799 UFF5599097
Name : VARSHA CHANDRAKANT SALAP
Mother's Name: LALITA SALAP
House Number : 106/52 SHIMBRADEVI CHS
Age : 24 Gender : Female
Photo Available

800 UFF5601661
Name : RAJ CHANDRAKANT SALAP
Mother's Name: LALITA SALAP
House Number : 103/52 SHIMBRADEVI CHS
Age : 23 Gender : Male
Photo Available

801 UFF5609714
Name : Payal Jubin Panchal
Father's Name: Jubin Panchal
House Number : 11, Simbradevi Building NO-10
Age : 25 Gender : Female
Photo Available

802 UFF5609789
Name : Tejas Jitendra Katam
Father's Name: Jitendra Katam
House Number : 8/106
Age : 25 Gender : Male
Photo Available

803 UFF5609821
Name : Samiksha Vishal Shinde
Husband's Name: Vishal Shinde
House Number : Building No 106/R No 60
Age : 33 Gender : Female
Photo Available

804 UFF5614193
Name : Pranav Ramesh Hatim
Father's Name: Ramesh Hatim
House Number : 35, Shimbradevi Society
Age : 23 Gender : Male
Photo Available

805 UFF5640776
Name : OM GANESH CHALKE
Father's Name: GANESH CHALKE
House Number : 36,SHIMBRADEVI CHS,RAMBAN LAN
Age : 21 Gender : Male
Photo Available

806 UFF5667092
Name : Omkar Deepak more
Father's Name: deepak more
House Number : plot no. 106/ Shimbradevi Soc
Age : 23 Gender : Male
Photo Available

807 UFF5705173
Name : Heramb Vijay Bait
Father's Name: Vijay Bait
House Number : 106/56 Shibradevi CHS
Age : 21 Gender : Male
Photo Available

808 UFF2163517
Name : Vijay Tukaram Bait
Father's Name: Tukaram Bait
House Number : Plot 106,Flat 56,Floor 6,Shim
Age : 49 Gender : Male
Photo Available

809 UFF5710322
Name : JANHAVI JAYESH PHAGE
Husband's Name: JAYESH PHAGE
House Number : RNO.50, SHIMRADEVI CHS,
Age : 44 Gender : Female
Photo Available

810 UFF5711916
Name : Ranjana Naresh Gurav
Husband's Name: Naresh Gurav
House Number : Room No-45/106, Ramabai Chowk
Age : 46 Gender : Female
Photo Available

811 UFF5715776
Name : Hiral Naresh Gurav
Father's Name: Naresh Gurav
House Number : 45/106 Shimbradevi
Age : 20 Gender : Male
Photo Available

812 GYH1561646
Name : Purushottam Dattaram Main
Father's Name: Dattaram Main
House Number : 106/67, Shimbradevi CHS
Age : 52 Gender : Male
Photo Available

813 GYH1561596
Name : Pooja Purushottam Main
Husband's Name: Purushottam Main
House Number : 106/67, Shimbra Devi CHS
Age : 49 Gender : Female
Photo Available

814 UFF5722905
Name : Kiran Ashish Jogale
Husband's Name: Ashish Jogale
House Number : 106/40 Shimbradevi C
Age : 30 Gender : Female
Photo Available

815 UFF5732359
Name : Juilee Ramesh Pachangane
Father's Name: Ramesh Pachangane
House Number : 106/27, Shemradevi Society
Age : 21 Gender : Female
Photo Available

816 UFF5732342
Name : CHIRAG ASHOK LAD
Father's Name: ASHOK GANPAT LAD
House Number : 16- SHIMBRADEVI SOCIETY ,PLOT
Age : 24 Gender : Male
Photo Available

817 UFF5203310
Name : Mayur Main
Father's Name: Purushottam Main
House Number : Room No.67, Shimbradevi Soci
Age : 26 Gender : Male
Photo Available

818 UFF5746920
Name : GANESH MAIN
Father's Name: MAHESHWAR MAIN
House Number : 106 / 13 , Shimbradevi Co-OP
Age : 25 Gender : Male
Photo Available

819 UFF5748769
Name : Sakshi Deepak more
Father's Name: Deepak Arjun more
House Number : Room No. 5/106 , Shimbradevi
Age : 20 Gender : Female
Photo Available

820 UFF5748926
Name : ANKITA SUMIT LAD
Husband's Name: SUMIT ASHOK LAD
House Number : 16 Bldg. No.1 , SHIMBRADEVI
Age : 31 Gender : Female
Photo Available

821 UFF5749445
Name : TANIKSHA TUSHAR PAWAR
Husband's Name: TUSHAR PAWAR
House Number : 106 Room No 03 , Shimbradevi
Age : 32 Gender : Female
Photo Available

822 UFF5751367
Name : SAMBHAV MAHENDRA MAIN
Father's Name: SAMBHAV MAHENDRA MAIN
House Number : 106/ 19 , SHIMBRADEVI SOCIET
Age : 21 Gender : Male
Photo Available

823 UFF3134400
Name : Rajendra Gopal Pashte
Father's Name: Gopal Pashte
House Number : FLAT NO 106 BLDG NO 22
Age : 46 Gender : Male
Photo Available

824 UFF3134392
Name : Jyoti Rajendra Pashte
Husband's Name: Rajendra Pashte
House Number : FLAT NO 106 BLDG NO 22
Age : 40 Gender : Female
Photo Available

825 UFF5757588

Name : Chetan Makwana
Father's Name: Kantilal Makwana
House Number : 910 Tiger 1
Age : 44 Gender : Male

Photo Available

SUMMARY OF ELECTORS

A) NUMBER OF ELECTORS

		Roll Type	Roll Identification	NUMBER OF ELECTORS			
				Male	Female	Third Gender	Total
I	Original	Mother Roll	Draft Electoral Roll prepared under Special Intensive Revision - 2026	403	422	0	825
				403	422	0	825

Issued by Electoral Registration Office

No. and name of sections in the part

1-Vallabhabag Lane Ghatakopar East Mumbai Kabale Wadi No. 1
2-Vallabhabag Lane Ghatakopar East Mumbai Kabale Wadi No. 2
3-Vallabhabag Lane Ghatakopar East Mumbai Kabale Wadi No. 3
4-Bhanushali Lane Ghatakopar East Mumbai Javananagar Plot No. 149 A 1
5-Bhanushali Lane Ghatakopar East Mumbai Plot No. 149 Javan Nagar (b 1)
6-Bhanushali Lane Ghatakopar East Mumbai Plot No. 150 (a 2) Javan Nagar
7-Bhanushali Lane Ghatakopar East Mumbai Plot No. 151 (a 3) Javan Nagar
8-Bhanushali Lane Ghatakopar East Mumbai Plot No. 150 Dukan Line Javan Nagar
9-60 Af T Road Ghatakopar East Mumbai Plot No. 150 Svaminarayan Mandeer
10-Tilak Road Ghatakopar East Mumbai Plot No. La Lagun Bunglow 4
11-Bhanushali Lane Ghatakopar East Mumbai Bhanushali Wadi No. 1
12-Bhanushali Lane Ghatakopar East Mumbai Bhanushali Wadi No. 2
13-Tilak Road Ghatakopar East Mumbai Parvati Sadan
14-60 Af T Road Ghatakopar East Mumbai Chandra Rashmi
15-Bhanushali Lane Ghatakopar East Mumbai Plot No. 153 Chandraprabhat
16-Bhanushali Lane Ghatakopar East Mumbai New Chandroday Lane A
17-Bhanushali Lane Ghatakopar East Mumbai New Chandroday B
18-Bhanushali Lane Ghatakopar East Mumbai New Chandroday C
19-Ghatkopar New Prabhat Co-Op Hou Society, Plot No 154, Bhanushali Lane, Ghatkopar East, Mumbai - 400077
20-Manubhai P Vaidya Marg Ghatakopar East Mumbai Shimbradevi Co. Op. Hau. Society
999-Overseas Elector