ELECTORAL ROLL 2026 S13 Maharashtra

No. Name and Reservation Status of Assembly Constituency : 222 - SHEVGAON (GEN)	Part No. : 23
No. Name and Reservation Status of Parliamentary Constituency(ies) in which the Assembly Constituency is located : 37 - AHMADNAGAR (GEN)	

1. Details of Revision

Year of Revision	**2026**
Qualifying Date	**01-10-2026**
Type of revision	**Special Intensive Revision 2026**
Date of Publication	**31-08-2026**

Roll Identification

Draft Electoral Roll prepared under Special Intensive Revision - 2026

2. Details of part and polling area

No. and name of sections in the part

1-Church Javal Hingana gaonane Gaonthan
2-Zopad Patti Hingana gaonane Gaonthan
3-Pawar Galli Hingana gaonane Gaonthan
4-Z. P Prathamik Shalechya Javal Hingana gaonane Gaonthan
5-Bamadale Galli Hingana gaonane Gaonthan
6-Charch javal Hinganagaon Ne
7-Zopadpatti Hinganagav Ne
8-Pawar Galli Hinganagav Ne

Main Town or Village	: HINGANAGAV NE
Police Station	: SHEVGAON
Taluka	: SHEVGAON
District	: AHMEDNAGAR
Pin code	: 414502

3. Polling Station Details

No. and Name of Polling Station : 23 - Hingangaon Ne. **Address of Polling Station :** Z. P. School, West Side Room no. 2, Hingangaon Ne	**Type of Polling Station (Male/Female/General)**	General
	Number of Auxiliary Polling Stations in this part :	0

4. NUMBER OF ELECTORS

Starting Serial No.	Ending Serial No.	Net Electors			
		Male	Female	Third Gender	Total
1	1115	584	531	0	1115

Issued by Electoral Registration Office

Nazri Naksha

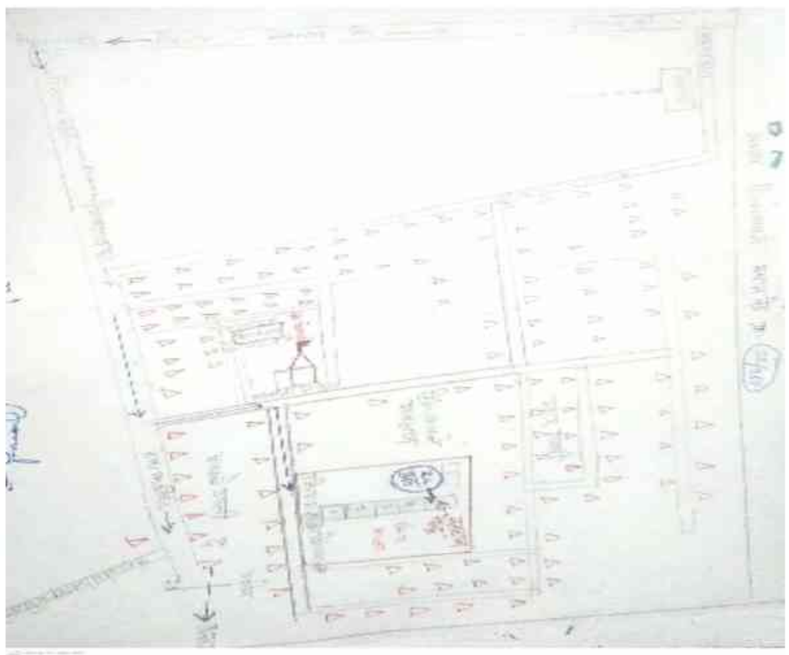

Google Map View

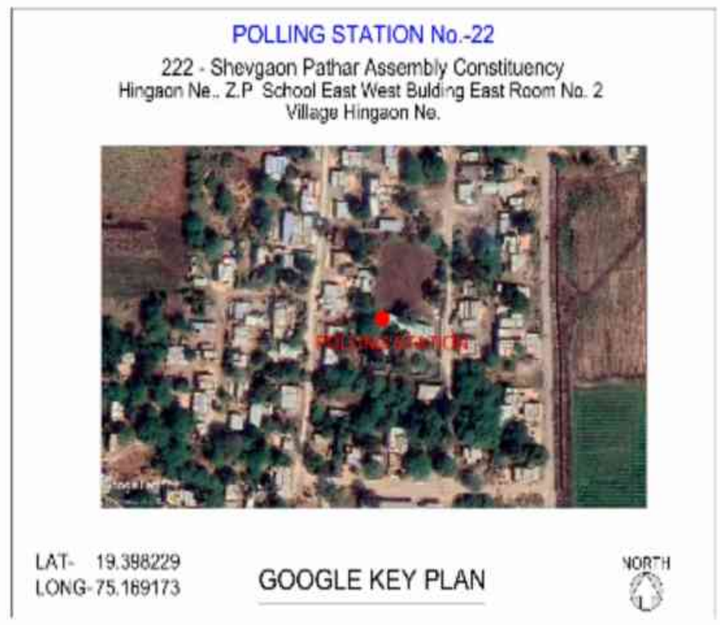

Polling Station Building Front View



Polling Station Front View



Cad View

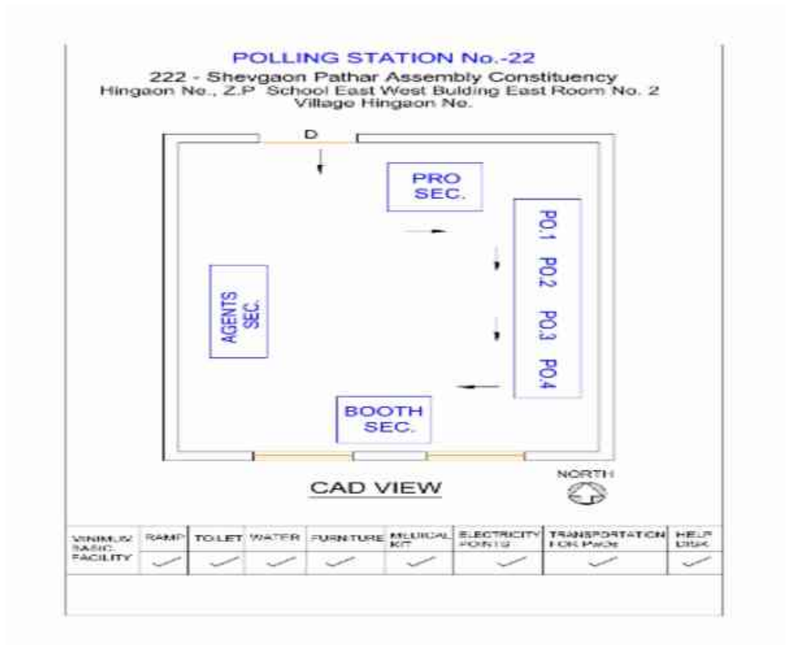

Key MAP View

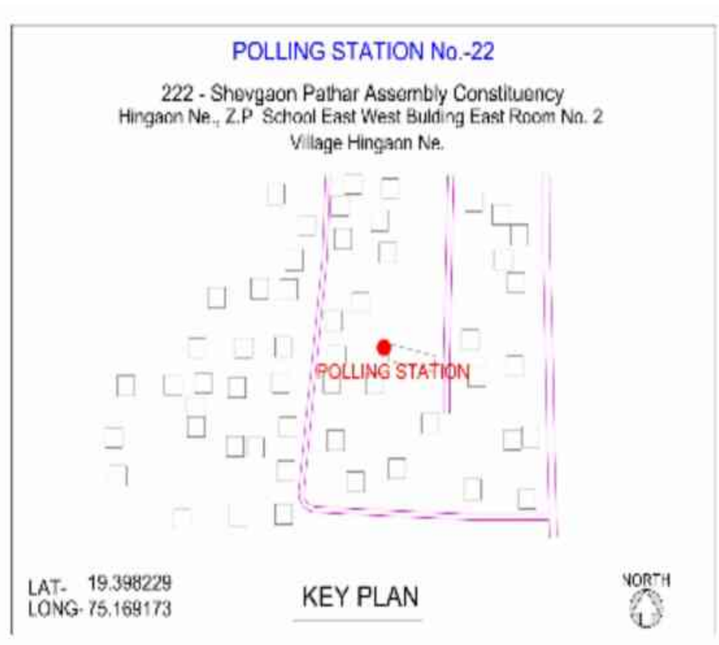

1 YBE8080996
Name : KAVITA SANDEEP AHER
Mother's Name: DAYABAI BHAURAO AHER
House Number : Room no.61
Age : 35 Gender : Female
Photo Available

2 YBE8118598
Name : Sarika Akash Agale
Husband's Name: Akash Agale
House Number : Hingangaone
Age : 23 Gender : Female
Photo Available

3 YBE6970511
Name : AKASH JAYSING AGALE
Father's Name: JAYSING AGALE
House Number :
Age : 30 Gender : Male
Photo Available

4 YBE6970495
Name : AMOL VIJAY AHER
Father's Name: VIJAY AHER
House Number : 65
Age : 33 Gender : Male
Photo Available

5 YBE6970503
Name : SANTOSH CHHBU AHER
Father's Name: CHHBU AHER
House Number :
Age : 30 Gender : Male
Photo Available

6 YBE7097934
Name : DIPA BANSI AHER
Father's Name: BANSI AHER
House Number :
Age : 29 Gender : Female
Photo Available

7 YBE7097942
Name : RUPALI AMOL AHER
Husband's Name: AMOL AHER
House Number :
Age : 29 Gender : Female
Photo Available

8 YBE6970487
Name : PRAKASH PAVLAS AHRE
Father's Name: PAVLAS AHER
House Number :
Age : 29 Gender : Male
Photo Available

9 YBE6852602
Name : Ganesh Ashok Dhavale
Father's Name: Ashok Dhavale
House Number :
Age : 31 Gender : Male
Photo Available

10 YBE6852628
Name : Vandana Lahu Dhawle
Husband's Name: Lahu Dhawle
House Number :
Age : 37 Gender : Female
Photo Available

11 YBE6998991
Name : AKSHAY DNYANDEV GADEKAR
Father's Name: DNYANDEV GADEKAR
House Number :
Age : 27 Gender : Male
Photo Available

12 YBE6852610
Name : Janabai Bhausaheb Gorde
Husband's Name: Bhausaheb Gorde
House Number :
Age : 40 Gender : Female
Photo Available

13 YBE6852644
Name : Amol Dattatrey Gosawi
Father's Name: Dattatrey Gosawi
House Number :
Age : 31 Gender : Male
Photo Available

14 YBE6970479
Name : GANESH ABASAHEB HIRVALE
Father's Name: ABASAHEB HIRVALE
House Number :
Age : 31 Gender : Male
Photo Available

15 YBE6970529
Name : VIKAS TARACHAND HIRVALE
Father's Name: TARACHAND HIRVALE
House Number :
Age : 29 Gender : Male
Photo Available

16 YBE6998975
Name : SANJAY BHIMSEN JADHAV
Father's Name: BHIMSEN JADAHV
House Number : 0
Age : 48 Gender : Male
Photo Available

17 YBE7069784
Name : SHUBHAM SAMBHAJI PAWAR
Father's Name: SAMBHAJI PAWAR
House Number :
Age : 28 Gender : Male
Photo Available

18 YBE6212955
Name : Ganesh Sahebrao Shinde
Father's Name: Sahebrao Shinde
House Number :
Age : 34 Gender : Male
Photo Available

19 YBE7097959
Name : ARTI GANESH SHINDE
Husband's Name: GANESH SHINDE
House Number :
Age : 28 Gender : Female
Photo Available

20 YBE6928345
Name : Pandurang Shripati Sonkambale
Father's Name: Shripati Sonkambale
House Number :
Age : 70 Gender : Male
Photo Available

21 YBE6928337
Name : Rajesh Ashok Tujare
Father's Name: Ashok Tujare
House Number :
Age : 70 Gender : Female
Photo Available

22 YBE6852560
Name : Shakuntala Kacharu Tujare
Husband's Name: Kacharu Tujare
House Number :
Age : 53 Gender : Female
Photo Available

23 YBE7045578
Name : VIKI BALU TUJARE
Father's Name: BALU TUJARE
House Number :
Age : 28 Gender : Male
Photo Available

24 YBE6970461
Name : Prakash Sarjerao Wabale
Father's Name: Sarjerao Wabale
House Number :
Age : 31 Gender : Male
Photo Available

25 YBE7877376
Name : kajal parsram agale
Father's Name: parsram agale
House Number : -
Age : 24 Gender : Female
Photo Available

26 YBE7877491
Name : sima eknath aher
Husband's Name: eknath aher
House Number : -
Age : 31 Gender : Female
Photo Available

27 YBE7877301
Name : amol ramesh aher
Father's Name: ramesh aher
House Number : -
Age : 27 Gender : Male
Photo Available

28 YBE7767734
Name : Sandip Subhash Aher
Father's Name: Subhash Aher
House Number : -
Age : 25 Gender : Male
Photo Available

29 YBE7877293
Name : rohit abasaheb dhawale
Father's Name: abasaheb dhawale
House Number : -
Age : 23 Gender : Male
Photo Available

30 YBE7320617
Name : Savita Dhumal
Husband's Name: Abasaheb Dhumal
House Number : -
Age : 32 Gender : Female
Photo Available

31 YBE7877525 Name : pooja dnyandev gadekar Father's Name: dnyandev gadekar House Number : - Age : 25 Gender : Female Photo Available	32 YBE7884331 Name : ARCHANA BHAGVAT GARAD Husband's Name: ARCHANA BHAGVAT GARAD House Number : - Age : 35 Gender : Female Photo Available	33 YBE7877236 Name : dhanjay yogesh kakade Father's Name: yogesh kakade House Number : - Age : 23 Gender : Male Photo Available
34 YBE7881972 Name : AKSHAY KALYAN KURHADE Father's Name: KALYAN KURHADE House Number : - Age : 25 Gender : Male Photo Available	35 YBE7883176 Name : SREYASH SHIVAJI KURHADE Father's Name: SHIVAJI KURHADE House Number : - Age : 25 Gender : Male Photo Available	36 YBE7320633 Name : SARIKA PAWAR Husband's Name: SHRIKANT PAWAR House Number : - Age : 27 Gender : Female Photo Available
37 YBE7877020 Name : Mahesh Ajinath Pawar Father's Name: Ajinath Pawar House Number : - Age : 25 Gender : Male Photo Available	38 YBE7881949 Name : CHAITALI SOMNATH SABALE Husband's Name: SOMNATH sabale House Number : - Age : 27 Gender : Female Photo Available	39 YBE7368863 Name : Sharada Amol Samrut Husband's Name: Amol Samrut House Number : - Age : 27 Gender : Female Photo Available
40 YBE7877400 Name : mayur vishwas shelke Father's Name: vishwas shelke House Number : - Age : 23 Gender : Male Photo Available	41 YBE7881725 Name : NANDU SAHEBRAO SHINDE Father's Name: SAHEBRAO SHINDE House Number : - Age : 26 Gender : Male Photo Available	42 YBE7882897 Name : ARCHANA SANDIP SHINDE Husband's Name: SANDIP SHINDE House Number : - Age : 25 Gender : Female Photo Available
43 YBE7881717 Name : SAGAR DNYANDEV SHINDE Father's Name: DNYANDEV SHINDE House Number : - Age : 25 Gender : Male Photo Available	44 YBE7839616 Name : SATISH LAXMAN SHINDE Father's Name: LAXMAN SHINDE House Number : - Age : 24 Gender : Male Photo Available	45 YBE7320609 Name : Savita Wabale Husband's Name: Uddhav wabale House Number : - Age : 32 Gender : Female Photo Available
46 YBE7883143 Name : SARTHAK BALU WABLE Father's Name: BALU WABLE House Number : - Age : 22 Gender : Male Photo Available	47 YBE7905995 Name : MANISHA RAMESH TUJARE Husband's Name: RAMESH TUJARE House Number : 0 Age : 28 Gender : Female Photo Available	48 YBE7905987 Name : NISHA AVINASH TUJARE Husband's Name: AVINASH TUJARE House Number : 0 Age : 27 Gender : Female Photo Available
49 YBE6413306 Name : Babalu Chhaburav Aher Father's Name: Chhaburav Aher House Number : 1 Age : 31 Gender : Male Photo Available	50 YBE7275621 Name : MANISHA ASHOK INGALE Husband's Name: ASHOK INGALE House Number : 5 Age : 29 Gender : Female Photo Available	51 YBE7205339 Name : ADITYA SANJAY JADHAV Father's Name: SANJAY JADHAV House Number : 17 Age : 26 Gender : Male Photo Available
52 YBE7166515 Name : MANISHA BALASAHEB BARDE Husband's Name: BALASAHEB BARDE House Number : 47 Age : 27 Gender : Female Photo Available	53 YBE0065367 Name : Malanbai Sarjerao Agale Husband's Name: Sarjerao Agale House Number : 54 Age : 53 Gender : Female Photo Available	54 YBE7322605 Name : BANDU AGALE Father's Name: SARJERAO AGALE House Number : 54 Age : 29 Gender : Male Photo Available
55 DCK2520864 Name : Uttam Rama Agale Father's Name: Rama Agale House Number : 55 Age : 66 Gender : Male Photo Available	56 DCK2520856 Name : Kantabai Uttam Agale Husband's Name: Uttam Agale House Number : 55 Age : 59 Gender : Female Photo Available	57 YBE1270693 Name : Devidas Ratan Agale Father's Name: Ratan Agale House Number : 55 Age : 44 Gender : Male Photo Available
58 YBE2087583 Name : Balasaheb Ratan Agale Father's Name: Ratan Agale House Number : 55 Age : 40 Gender : Male Photo Available	59 YBE1270628 Name : Ambadas Uttam Agale Father's Name: Uttam Agale House Number : 55 Age : 38 Gender : Male Photo Available	60 YBE7275654 Name : MANGAL DEVIDAS AGALE Husband's Name: DEVIDAS AGALE House Number : 55 Age : 39 Gender : Female Photo Available

61 DCK2520831
Name : KALABAI HARIBHAU CHANKRANARAYAN
Husband's Name: HARIBHAU CHAKRANARAYAN
House Number : 55
Age : 64 Gender : Female
Photo Available

62 DCK2519197
Name : Savitri Bai Kachru Kunhade
Husband's Name: Bai Kachru Kunhade
House Number : 56
Age : 57 Gender : Female
Photo Available

63 DCK2521060
Name : Shivaji Nana Kunhade
Father's Name: Nana Kunhade
House Number : 56
Age : 53 Gender : Male
Photo Available

64 DCK2516755
Name : Nana Mukinda Kurhade
Father's Name: Mukinda Kurhade
House Number : 56
Age : 83 Gender : Male
Photo Available

65 YBE0065377
Name : Sita Bai Nana Kurhade
Husband's Name: Nana Kurhade
House Number : 56
Age : 79 Gender : Female
Photo Available

66 YBE1270412
Name : Alka Shivaji Kurhade
Husband's Name: Shivaji Kurhade
House Number : 56
Age : 46 Gender : Female
Photo Available

67 DCK2518132
Name : Sakhrabai Gotiram Kunhade
Husband's Name: Gotiram Kunhade
House Number : 57
Age : 69 Gender : Female
Photo Available

68 DCK2516458
Name : Kalyan Gotiram Kunhade
Father's Name: Gotiram Kunhade
House Number : 57
Age : 46 Gender : Male
Photo Available

69 DCK2517233
Name : BALASAHEB GOTARAM KURHADE
Father's Name: GOTARAM KURHADE
House Number : 57
Age : 44 Gender : Male
Photo Available

70 YBE1270297
Name : Sudam Gotiram Kurhade
Father's Name: Gotiram Kurhade
House Number : 57
Age : 40 Gender : Male
Photo Available

71 YBE1270362
Name : Leelabai Sudam Kurhade
Husband's Name: Sudam Kurhade
House Number : 57
Age : 39 Gender : Female
Photo Available

72 YBE1270388
Name : Radha Bai Balasaheb Kurhade
Husband's Name: Balasaheb Kurhade
House Number : 57
Age : 35 Gender : Female
Photo Available

73 YBE0065387
Name : Sahebrao Baburao Shinde
Father's Name: Baburao Shinde
House Number : 57
Age : 62 Gender : Male
Photo Available

74 YBE0065397
Name : Vimal Sahebrao Shinde
Husband's Name: Sahebrao Shinde
House Number : 57
Age : 55 Gender : Female
Photo Available

75 DCK2520989
Name : Namdev Baburao Shinde
Father's Name: Baburao Shinde
House Number : 57
Age : 49 Gender : Male
Photo Available

76 DCK2521623
Name : Mangal Shivaji Shinde
Husband's Name: Shivaji Shinde
House Number : 57
Age : 47 Gender : Female
Photo Available

77 DCK2520971
Name : Sindhubai Namdev Shinde
Father's Name: Namdev Shinde
House Number : 57
Age : 46 Gender : Female
Photo Available

78 YBE1270263
Name : Sandeep Sahebrao Shinde
Father's Name: Sahebrao Shinde
House Number : 57
Age : 35 Gender : Male
Photo Available

79 YBE6270037
Name : Sahm Shivaji Shinde
Father's Name: Shivaji Shinde
House Number : 57
Age : 31 Gender : Male
Photo Available

80 DCK2516128
Name : Aappasaheb Balasaheb Shinde
Father's Name: Balasaheb Shinde
House Number : 59
Age : 44 Gender : Male
Photo Available

81 YBE1270396
Name : Ashabai Appasaheb Shinde
Husband's Name: Appasaheb Shinde
House Number : 59
Age : 35 Gender : Female
Photo Available

82 DCK2519023
Name : Lala Maruti Shinde
Father's Name: Maruti Shinde
House Number : 60
Age : 75 Gender : Male
Photo Available

83 DCK2519130
Name : Sakharbai Lala Shinde
Husband's Name: Lala Shinde
House Number : 60
Age : 72 Gender : Female
Photo Available

84 DCK2518868
Name : Tarabai Manik Shinde
Husband's Name: Manik Shinde
House Number : 60
Age : 63 Gender : Female
Photo Available

85 DCK2516144
Name : Laxman Lala Shinde
Father's Name: Lala Shinde
House Number : 60
Age : 48 Gender : Male
Photo Available

86 DCK2520682
Name : Gyandev Manik Shinde
Father's Name: Manik Shinde
House Number : 60
Age : 46 Gender : Male
Photo Available

87 DCK2518876
Name : Indubai Gyandev Shinde
Husband's Name: Gyandev Shinde
House Number : 60
Age : 43 Gender : Female
Photo Available

88 YBE7320625
Name : Tejal Sharad Aher
Husband's Name: SHARAD AAHER
House Number : 61
Age : 28 Gender : Female
Photo Available

89 YBE7962392
Name : DAYABAI AHER
Husband's Name: BHAURAO AHER
House Number : 61
Age : 81 Gender : Female
Photo Available

90 YBE0065416
Name : Popat. Shankar Aher
Father's Name: Shankar Aher
House Number : 61
Age : 65 Gender : Male
Photo Available

91 YBE0065424
Name : Alkabai Popat Aher
Husband's Name: Popat Aher
House Number : 61
Age : 60 Gender : Female
Photo Available

92 YBE7962400
Name : PRAVIN AHER
Father's Name: BHAURAO AHER
House Number : 61
Age : 39 Gender : Male
Photo Available

93 YBE2087591
Name : Gorakshnath Popat Aher
Father's Name: Popat Aher
House Number : 61
Age : 37 Gender : Male
Photo Available

94 YBE2087526
Name : Sharad Popat Aher
Husband's Name: Popat Aher
House Number : Popat Aher
Age : 37 Gender : Male
Photo Available

95 YBE7921539
Name : RUPALI KISHOR AHER AHER
Husband's Name: KISHOR AHER
House Number : 61
Age : 23 Gender : Female
Photo Available

96 YBE7991110
Name : SANDEEP BHAURAO AHER
Mother's Name: DAYABAI BHAURAO AHER
House Number : Room No 61
Age : 47 Gender : Male
Photo Available

97 DCK2519221
Name : Kamal Ashok Barave
Husband's Name: Ashok Barave
House Number : 62
Age : 58 Gender : Female
Photo Available

98 DCK2513711
Name : Muktabai Laxman Aher
Husband's Name: Laxman Aher
House Number : 63
Age : 69 Gender : Female
Photo Available

99 DCK2513703
Name : Yashoda Laxman Aher
Husband's Name: Laxman Aher
House Number : 63
Age : 55 Gender : Female
Photo Available

100 DCK2521383
Name : Sarjerao Laxman Aher
Father's Name: Laxman Aher
House Number : 63
Age : 55 Gender : Male
Photo Available

101 DCK2512424
Name : Subhash Laxman Aher
Father's Name: Laxman Aher
House Number : 63
Age : 54 Gender : Male
Photo Available

102 DCK2518413
Name : Bebi Sarjerao Aher
Husband's Name: Sajerrav Aher
House Number : 63
Age : 52 Gender : Female
Photo Available

103 DCK2512390
Name : Vaishali Subhash Aher
Husband's Name: Subhash Aher
House Number : 63
Age : 52 Gender : Female
Photo Available

104 DCK2513596
Name : Sambhaji Laxman Aher
Father's Name: Laxman Aher
House Number : 63
Age : 44 Gender : Male
Photo Available

105 DCK2518629
Name : Sheela Sambhaji Aher
Husband's Name: Sambhaji Aher
House Number : 63
Age : 42 Gender : Female
Photo Available

106 YBE7839590
Name : RANI SANDIP AHER
Husband's Name: SANDIP AHER
House Number : 63
Age : 27 Gender : Female
Photo Available

107 DCK2517977
Name : Sunita Vijay Aher
Husband's Name: Vijay Aher
House Number : 65
Age : 73 Gender : Female
Photo Available

108 YBE7980139
Name : Maya Santosh Aher
Husband's Name: Santosh Aher
House Number : 65
Age : 33 Gender : Female
Photo Available

109 DCK2521391
Name : Bansi Keru Aher
Father's Name: Keru Aher
House Number : 66
Age : 55 Gender : Male
Photo Available

110 YBE7980147
Name : Mangesh Balu Aher
Others: Amol Aher
House Number : 66
Age : 30 Gender : Male
Photo Available

111 DCK2516557
Name : Indubai Sajerrav Dalve
Husband's Name: Sajerrav Aher
House Number : 67
Age : 79 Gender : Female
Photo Available

112 YBE0065466
Name : Devdan Daulatarav Aher
Father's Name: Daulatarav Aher
House Number : 68
Age : 57 Gender : Male
Photo Available

113 DCK2517613
Name : Pavlas Daulatarav Aher
Father's Name: Daulatarav Aher
House Number : 68
Age : 53 Gender : Male
Photo Available

114 YBE6105886
Name : Alapna Devdan Aher
Husband's Name: Daulat Aher
House Number : 68
Age : 53 Gender : Female
Photo Available

115 DCK2517407
Name : Vandana Pauls Aher
Husband's Name: Pauls Aher
House Number : 68
Age : 50 Gender : Female
Photo Available

116 YBE7987639
Name : Puja Amol Aher
Husband's Name: Amol Vijay Aher
House Number : 68a
Age : 26 Gender : Female
Photo Available

117 YBE0065486
Name : Baban Tukaram Aher
Father's Name: Tukaram Aher
House Number : 69
Age : 62 Gender : Male
Photo Available

118 YBE0065496
Name : Agnibai Baban Aher
Husband's Name: Baban Aher
House Number : 69
Age : 54 Gender : Female
Photo Available

119 DCK2519429
Name : Manik. Tukaram Aher
Father's Name: Tukaram Aher
House Number : 69
Age : 57 Gender : Male
Photo Available

120 YBE0065523
Name : Meerabai Bapu Aher
Husband's Name: Bapu Aher
House Number : 69
Age : 51 Gender : Female
Photo Available

121 YBE0065507
Name : Nandabai Manik Aher
Husband's Name: Manik Aher
House Number : 69
Age : 49 Gender : Female
Photo Available

122 YBE0065515
Name : Bapu Tukaram Aher
Father's Name: Tukaram Aher
House Number : 69
Age : 47 Gender : Male
Photo Available

123 YBE1271170
Name : Eknath Baban Aher
Father's Name: Baban Aher
House Number : 69
Age : 35 Gender : Male
Photo Available

124 YBE7205347
Name : VISHAL DAVID AHER
Father's Name: DAVID AHER
House Number : 69
Age : 34 Gender : Male
Photo Available

125 YBE7968670
Name : LAXMIBAI POPAT AHER
Father's Name: POPAT SHANKAR AHER
House Number : 69
Age : 33 Gender : Female
Photo Available

126 YBE7275712
Name : BHARAT BABAN AHER
Father's Name: BABAN AHER
House Number : 69
Age : 30 Gender : Male
Photo Available

127 DCK2516714
Name : Vimal Sahebrao Kamble
Husband's Name: Sahebrao Kamble
House Number : 70
Age : 65 Gender : Female
Photo Available

128 DCK2519957
Name : Pavlas Sahebrao Kamble
Father's Name: Sahebrao Kamble
House Number : 70
Age : 45 Gender : Male
Photo Available

129 DCK2519908
Name : Savita Pavlas Kamble
Husband's Name: Pavlas Kamble
House Number : 70
Age : 43 Gender : Female
Photo Available

130 DCK2516334
Name : Petras Sahebrao Kamble
Father's Name: Sahebrao Kamble
House Number : 70
Age : 42 Gender : Male
Photo Available

131 YBE6269914
Name : Papu Kachru Tujare
Father's Name: Kachru Tujare
House Number : 71
Age : 33 Gender : Male
Photo Available

132 YBE6269930
Name : Kavita Papu Tujare
Husband's Name: Papu Tujore
House Number : 71
Age : 32 Gender : Female
Photo Available

133 DCK2516730
Name : Leelabai Natha Tujare
Husband's Name: Natha Tujare
House Number : 72
Age : 77 Gender : Female
Photo Available

134 DCK2516870
Name : Ashok Natha Tujare
Father's Name: Natha Tujare
House Number : 72
Age : 54 Gender : Male
Photo Available

135 DCK2512473
Name : Rani Balu Tujare
Husband's Name: Balu Tujare
House Number : 72
Age : 49 Gender : Female
Photo Available

136 DCK2516896
Name : Meerabai Ashok Tujare
Husband's Name: Natha Tujare
House Number : 72
Age : 49 Gender : Female
Photo Available

137 DCK2510782
Name : Rahibai Uttam Aher
Husband's Name: Uttam Aher
House Number : 73
Age : 85 Gender : Female
Photo Available

138 YBE0065531
Name : Baba Saheb Uttam Aher
Father's Name: Uttam Aher
House Number : 73
Age : 62 Gender : Male
Photo Available

139 DCK2510766
Name : Aabasaheb Uttam Aher
Father's Name: Uttam Aher
House Number : 73
Age : 59 Gender : Male
Photo Available

140 YBE0065549
Name : SHILA BABASAHEB AHER
Husband's Name: BABASAHEB AHER
House Number : 73
Age : 56 Gender : Female
Photo Available

141 DCK2511095
Name : Yohana Uttam Aher
Father's Name: Uttam Aher
House Number : 73
Age : 55 Gender : Male
Photo Available

142 DCK2511103
Name : Ashabai Yohan Aher
Husband's Name: Yohan Aher
House Number : 73
Age : 55 Gender : Female
Photo Available

143 DCK2510774
Name : Rekha Aabasaheb Aher
Husband's Name: Aabasaheb Aher
House Number : 73
Age : 53 Gender : Female
Photo Available

144 YBE7980782
Name : Ajay Babasaheb Aher
Father's Name: Babasaheb Aher
House Number : 73
Age : 33 Gender : Male
Photo Available

145 YBE6998959
Name : AKSHAY YOHAN AHER
Father's Name: YOHAN AHER
House Number : 73
Age : 31 Gender : Male
Photo Available

146 YBE6269898
Name : Yogesh Tarachand Hilavale
Father's Name: Tarachand Hilavale
House Number : 74
Age : 31 Gender : Male
Photo Available

147 DCK2520583
Name : Rakhamaji Shankar Hirvale
Father's Name: Shankar Hirvale
House Number : 74
Age : 85 Gender : Male
Photo Available

148 DCK2516979
Name : Subhdrabai Rakhamaji Hirvale
Husband's Name: Rakhamaji Hirvale
House Number : 74
Age : 80 Gender : Female
Photo Available

149 DCK2519072
Name : Aabasaheb Rakhamaji Hirvale
Father's Name: Rakhamaji Hirvale
House Number : 74
Age : 57 Gender : Male
Photo Available

150 YBE0065555
Name : Sindhubai Aabasaheb Hirvale
Husband's Name: Aabasaheb Hirvale
House Number : 74
Age : 52 Gender : Female
Photo Available

151 YBE6105894
Name : Tarachand Rakhamaji Hirvale
Father's Name: Rakhamaji Hirvale
House Number : 74
Age : 50 Gender : Male
Photo Available

152 YBE6105902
Name : Pushpa. Tarachand Hirvale
Husband's Name: Tarachand Hirvale
House Number : 74
Age : 50 Gender : Female
Photo Available

153 YBE7275761
Name : Usha Baban Hirwale
Husband's Name: Baban Hirwale
House Number : 74
Age : 33 Gender : Female
Photo Available

154 YBE6000566
Name : BABAN ABA HIVRALE
Father's Name: Aaba HIVRALE
House Number : 74
Age : 35 Gender : Male
Photo Available

155 YBE6269922
Name : Sarita Sachin Aagale
Husband's Name: Sachin Aagale
House Number : 75
Age : 35 Gender : Female
Photo Available

156 DCK2521375
Name : Laxman Maruti Agale
Father's Name: Maruti Agale
House Number : 75
Age : 60 Gender : Male
Photo Available

157 DCK2517993
Name : Kusumabai Laxman Agale
Husband's Name: Laxman Agale
House Number : 75
Age : 55 Gender : Female
Photo Available

158 DCK2519346
Name : Ashok Laxman Agale
Father's Name: Laxman Agale
House Number : 75
Age : 40 Gender : Male
Photo Available

159 YBE1242338
Name : Nutan Ashok Agale
Husband's Name: Ashok Agale
House Number : 75
Age : 38 Gender : Female
Photo Available

160 YBE1270685
Name : Sachin Laxman Agale
Father's Name: Laxman Agale
House Number : 75
Age : 35 Gender : Male
Photo Available

161 DCK2518827
Name : Shripati Vishwanath Kamble
Father's Name: Vishwanath Kamble
House Number : 76
Age : 62 Gender : Male
Photo Available

162 DCK2517951
Name : Aashabai Shripati Sonkambale
Husband's Name: Shripati Kamble
House Number : 76
Age : 73 Gender : Female
Photo Available

163 YBE2208064
Name : Khandu Shripati Sonkambale
Father's Name: Shripati Sonkambale
House Number : 76
Age : 34 Gender : Male
Photo Available

164 YBE6269955
Name : Sima Khandu Sonkamble
Husband's Name: Khandu Sonkambale
House Number : 76
Age : 34 Gender : Female
Photo Available

165 YBE7166531
Name : SACHIN SUDAM PAWAR
Father's Name: SUDAM PAWAR
House Number : 89
Age : 29 Gender : Male
Photo Available

166 YBE7205354
Name : LATA DAVID AHER
Husband's Name: DAVID AHER
House Number : 97
Age : 57 Gender : Female
Photo Available

167 DCK2520153
Name : Gyandev Namdev Gadekar
Father's Name: Namdev Gadekar
House Number : 97
Age : 52 Gender : Male
Photo Available

168 YBE0065565
Name : Tarabai Seetaram Kakde
Husband's Name: SITARAM KAKDE
House Number : 98
Age : 48 Gender : Female
Photo Available

169 YBE0065585
Name : Sumanabai Gangadhar Vable
Husband's Name: Gangadhar Vable
House Number : 98
Age : 80 Gender : Female
Photo Available

170 YBE6568505
Name : Gangadhar Bajirao Vable
Father's Name: Bajirao Vable
House Number : 98
Age : 74 Gender : Male
Photo Available

171 YBE3501046
Name : Shilabai Dynaneshvar Vable
Husband's Name: Dynaneshvar Vable
House Number : 98
Age : 49 Gender : Female
Photo Available

172 YBE7275837
Name : Jayshree Ashok Dange
Husband's Name: Ashok Dange
House Number : 99
Age : 32 Gender : Female
Photo Available

173 DCK2520039
Name : Parvatibai Shivaji Pawar
Husband's Name: Shivaji Pawar
House Number : 99
Age : 54 Gender : Female
Photo Available

174 YBE0065595
Name : Vijay Barku Sathe
Father's Name: Barku Sathe
House Number : 100
Age : 62 Gender : Male
Photo Available

175 YBE0065606
Name : Baby Vijay Sathe
Husband's Name: Vizak Sathe
House Number : 100
Age : 57 Gender : Female
Photo Available

176 YBE0065630
Name : NIRMALA VASANT MHASKE
Husband's Name: Vasant Mahske
House Number : 101
Age : 59 Gender : Female
Photo Available

177 DCK2517159
Name : Francis Vasant Mahske
Father's Name: Vasant Mahske
House Number : 101
Age : 45 Gender : Male
Photo Available

178 YBE1270859
Name : Rani Francis Mhaske
Husband's Name: Francis Mhaske
House Number : 101
Age : 37 Gender : Female
Photo Available

179 YBE0065614
Name : Damodar Waman Pahilvan
Father's Name: Waman Pahilvan
House Number : 101
Age : 84 Gender : Male
Photo Available

180 YBE0065622
Name : Andresh Damodar Pahilvan
Father's Name: Damodar Pahilvan
House Number : 101
Age : 49 Gender : Male
Photo Available

181 YBE7148356
Name : RAHUL ANDRES PAHILWAN
Father's Name: ANDRES PAHILWAN
House Number : 101
Age : 27 Gender : Male
Photo Available

182 YBE1270289
Name : Ashabai Andres Paihilavan
Husband's Name: Andres Paihilavan
House Number : 101
Age : 47 Gender : Female
Photo Available

183 YBE7364169
Name : SATHE SHIMON VIJAY
Father's Name: SATHE VIJAY BARAKU
House Number : 101
Age : 36 Gender : Male
Photo Available

184 YBE7839640
Name : NIRMALA KIRAN SATHE
Husband's Name: KIRAN SATHE
House Number : 101
Age : 27 Gender : Female
Photo Available

185 YBE7839657
Name : NIKITA SHIMON SATHE
Husband's Name: SHIMON SATHE
House Number : 101
Age : 25 Gender : Female
Photo Available

186 DCK2521656
Name : Sarjerao Sampat Vabale
Father's Name: Sampat Vable
House Number : 134
Age : 58 Gender : Male
Photo Available

187 DCK2518835
Name : Shivaji Sampat Vabale
Father's Name: Sampat Vable
House Number : 102
Age : 51 Gender : Male
Photo Available

188 DCK2520997
Name : JANARDHAN VITTHAL WABLE
Father's Name: VITTHAL WABLE
House Number : 103
Age : 75 Gender : Male
Photo Available

189 DCK2521649
Name : Bhimabai Janardhan Wabale
Husband's Name: Janardhan Vable
House Number : 103
Age : 71 Gender : Female
Photo Available

190 DCK2520062
Name : Meerabai Janardhan Vable
Father's Name: Janardhan Vable
House Number : 103
Age : 65 Gender : Female
Photo Available

191 DCK2515120
Name : Laxman Janardhan Vable
Father's Name: Janardhan Vable
House Number : 103
Age : 49 Gender : Male
Photo Available

192 DCK2518330
Name : Shivkanya Laxman Wabale
Husband's Name: Laxman Vakale
House Number : 103
Age : 47 Gender : Female
Photo Available

193 DCK2519858
Name : Udhdav Janardhan Vable
Father's Name: Janardhan Vable
House Number : 103
Age : 43 Gender : Male
Photo Available

194 DCK2520294
Name : Meerabai Balasaheb Vable
Husband's Name: Balasaheb Vable
House Number : 104
Age : 42 Gender : Female
Photo Available

195 DCK2514842
Name : Aasaram Dhondiram Vable
Father's Name: Dhondiram Vable
House Number : 105
Age : 79 Gender : Male
Photo Available

196 YBE0065705
Name : Kamlabai Aasaram Vable
Husband's Name: Aasaram Vable
House Number : 105
Age : 72 Gender : Female
Photo Available

197 DCK2521193
Name : Eknath Dhondiram Vable
Father's Name: Dhondiram Vable
House Number : 105
Age : 65 Gender : Male
Photo Available

198 YBE1270511
Name : Janabai Eknath Vable
Husband's Name: Eknath Vable
House Number : 105
Age : 62 Gender : Female
Photo Available

199 YBE1270735
Name : Alka Ashok Vable
Husband's Name: Ashok Vable
House Number : 105
Age : 49 Gender : Female
Photo Available

200 DCK2517746
Name : Dattatray Asaram Wabale
Father's Name: Aasaram Vable
House Number : 105
Age : 45 Gender : Male
Photo Available

201 YBE1242403
Name : Annasaheb Yashwant Darankude
Father's Name: Yashwant Darankude
House Number : 106
Age : 43 Gender : Male
Photo Available

202 DCK2520104
Name : Yashvanta Vishwanath Darkunde
Father's Name: Vishwanath Darkunde
House Number : 106
Age : 75 Gender : Male
Photo Available

203 DCK2520047
Name : Babanbai Yashvanta Darkunde
Husband's Name: Yashvanta Darkunde
House Number : 106
Age : 69 Gender : Female
Photo Available

204 DCK2518942
Name : Gangadhar Yashwant Darkunde
Father's Name: Yashwant Darkunde
House Number : 106
Age : 46 Gender : Male
Photo Available

205 YBE1270438
Name : Ahilya Gangadhar Darkunde
Husband's Name: Gangadhar Darkunde
House Number : 106
Age : 41 Gender : Female
Photo Available

206 YBE6270029
Name : Sima Pandurang Game
Husband's Name: Pandurang Game
House Number : 108
Age : 33 Gender : Female
Photo Available

207 YBE7370828
Name : Ambadas Dnyaneshwar Vabale
Father's Name: Dnyaneshwar
House Number : 110
Age : 27 Gender : Male
Photo Available

208 YBE6270011
Name : Khandu Kondiram Nikam
Father's Name: Kondiram Nikam
House Number : 127
Age : 32 Gender : Male
Photo Available

209 YBE7166580
Name : RAJNANDINI SUNIL BHARADE
Husband's Name: SUNIL BHARADE
House Number : 135
Age : 27 Gender : Female
Photo Available

210 YBE6970453
Name : Rajendra Shiwaji Sawant
Father's Name: Shivaji Savant
House Number : 165
Age : 36 Gender : Male
Photo Available

211 YBE6269997
Name : Nandu Bhagavan Mhaske
Father's Name: Bhagavan Mhaske
House Number : 167
Age : 38 Gender : Male
Photo Available

212 YBE6269989
Name : Radha Nandu Mhaske
Husband's Name: Nandu Mhaske
House Number : 167
Age : 34 Gender : Female
Photo Available

213 YBE6270003
Name : Navanath Sahebrao Parathe
Father's Name: Sahebrao Parathe
House Number : 30 1
Age : 34 Gender : Male
Photo Available

214 DCK2517910
Name : Sangeeta Laxman Shinde
Husband's Name: Laxman Shinde
House Number : 60 1
Age : 45 Gender : Female
Photo Available

215 DCK2511087
Name : Ravi Vasant Tujare
Father's Name: Vasant Tujare
House Number : 722
Age : 41 Gender : Male
Photo Available

216 YBE6269971
Name : Aashbai Santosh Gosavi
Husband's Name: Santosh Gosavi
House Number : 84 1
Age : 33 Gender : Female
Photo Available

217 DCK2520054
Name : Deubai Ramnath Vable
Husband's Name: Ramnath Vable
House Number : 104 1
Age : 92 Gender : Female
Photo Available

218 YBE7641160
Name : Ashok Ramnath Vable
Father's Name: Ramnath Vable
House Number : 104 1
Age : 62 Gender : Male
Photo Available

219 DCK2515112
Name : Balasaheb Ramnath Vable
Father's Name: Ramnath Vable
House Number : 104 1
Age : 49 Gender : Male
Photo Available

220 YBE0065684
Name : Kalyan Ramnath Vable
Father's Name: Ramnath Vable
House Number : 104-2
Age : 55 Gender : Male
Photo Available

221 YBE0065694
Name : Savita Kalyan Vable
Husband's Name: Kalyan Vable
House Number : 104-2
Age : 49 Gender : Female
Photo Available

222 YBE1270446
Name : manisha annasaheb darkunde
Husband's Name: Aabasaheb Darakande
House Number : 1063
Age : 36 Gender : Female
Photo Available

223 YBE8007346
Name : PAYAL WABLE
Husband's Name: PRAKASH WABLE
House Number : 102
Age : 24 Gender : Female
Photo Available

224 YBE7982507
Name : GAUTAM BHAURAO AHER AHER
Father's Name: BHAURAO SHANKAR AHER AHER
House Number : HOUSE NO 61
Age : 41 Gender : Male
Photo Available

225 YBE8028144
Name : POOJA GAUTAM AHER
Mother's Name: DAYABAI BHAURAO AHER
House Number : HOUSE NO 61
Age : 31 Gender : Female
Photo Available

226 YBE8053787
Name : Vishal Bandu Mhaske
Father's Name: Bandu Mhaske
House Number : 167/5
Age : 21 Gender : Male
Photo Available

227 YBE8053795
Name : Arun Bandu Mhaske
Father's Name: Bandu Mhaske
House Number : 167/5
Age : 24 Gender : Male
Photo Available

228 YBE8054108
Name : Sachin Sambhaji Aher
Father's Name: sambhaji Aher
House Number : 119
Age : 24 Gender : Male
Photo Available

229 YBE8083511
Name : MAYA GORAKH AHER
Husband's Name: GORAK AHER
House Number : 61
Age : 31 Gender : Female
Photo Available

230 YBE7873433
Name : kirti sandip mhaske
Husband's Name: sandip mhaske
House Number : hingangaon
Age : 32 Gender : Female
Photo Available

231 YBE8173882
Name : Vishal Appasaheb Shinde
Father's Name: Appasaheb Shinde
House Number : 59
Age : 21 Gender : Male
Photo Available

232 YBE8173825
Name : Vilas Appasaheb Shinde
Father's Name: Appasaheb Shinde
House Number : 59
Age : 23 Gender : Male
Photo Available

233 YBE8174385
Name : Pooja David Agale
Husband's Name: David Sarjerao Agale
House Number : 54
Age : 22 Gender : Female
Photo Available

234 YBE7320203
Name : ANITA SHRIKRUSHNA PAWAR
Husband's Name: SHRIKRUSHNA PAWAR
House Number : 0
Age : 26 Gender : Female
Photo Available

235 YBE7205222
Name : RAHUL ROHIDAS PAWAR
Father's Name: ROHIDAS PAWAR
House Number : 22
Age : 26 Gender : Male
Photo Available

236 YBE8230492
Name : GITANJALI AKSHAY GADEKAR
Husband's Name: AKSHAY GADEKAR
House Number : 10
Age : 26 Gender : Female
Photo Available

237 YBE8234049
Name : Jyoti Hanuman Chopade
Husband's Name: Hanuman Chopade
House Number : Hingangaon Ne
Age : 32 Gender : Female
Photo Available

238 YBE8246027
Name : Bharati Amol Gosavi
Husband's Name: Amol Dattatray Gosavi
House Number : 89
Age : 27 Gender : Female
Photo Available

239 YBE8250524
Name : Shahurao Shankar Aher
Father's Name: Shankar Aher
House Number : 61
Age : 67 Gender : Male
Photo Available

240 YBE8250540
Name : Manda Shahurao Aher
Husband's Name: Shahurao Aher
House Number : 61
Age : 56 Gender : Female
Photo Available

241 YBE8254088
Name : Suraj Gangadhar Darkunde
Father's Name: Gangadhar Darkunde
House Number : 95
Age : 20 Gender : Male
Photo Available

242 YBE8254161
Name : Saurabh Devidas Agale
Father's Name: Devidas Agale
House Number : 55
Age : 21 Gender : Male
Photo Available

243 YBE8265357
Name : Dipak Pandurang Parathe
Father's Name: Pandurang Parathe
House Number : 96
Age : 20 Gender : Male
Photo Available

244 YBE8265423
Name : sarthak Vinod Pawar
Father's Name: Vinod Pawar
House Number : 87
Age : 20 Gender : Male
Photo Available

245 YBE8277444
Name : JANABAU PANNU PAWAR
Husband's Name: PANNU PAWAR
House Number : 52
Age : 41 Gender : Female
Photo Available

246 YBE8286767
Name : VAISHALI BHAGWAN NIKAM
Father's Name: BHAGWAN HARIBHAU NIKAM
House Number : AT HINGANGAON NE
Age : 20 Gender : Female
Photo Available

247 YBE8295446
Name : Gayabai Rohidas Tujare
Husband's Name: Rohidas Tujare
House Number : Zopadpatti
Age : 55 Gender : Female
Photo Available

248 YBE8313298
Name : Sachin Rameshwar Ghodake
Father's Name: Rameshwar Ghodake
House Number : 34
Age : 30 Gender : Male
Photo Available

249 YBE8316184
Name : Sunita Rameshwar Ghodake
Husband's Name: Rameshwar Ghodake
House Number : 39
Age : 48 Gender : Female
Photo Available

250 YBE8323941
Name : Aarti Paraji Dale
Father's Name: Paraji Karbhari Dale
House Number : 9
Age : 20 Gender : Female
Photo Available

251 YBE8330532
Name : KALINDA DNYANESHWAR DANGARE
Husband's Name: DNYANESHWAR DANGARE
House Number : 85
Age : 50 Gender : Female
Photo Available

252 YBE6603039
Name : Dhananjay
Father's Name: Sambhaji Pawar
House Number :
Age : 31 Gender : Male
Photo Available

253 YBE7097983
Name : MOHINI SANDIP AGALE
Husband's Name: SANDIP AGALE
House Number :
Age : 31 Gender : Female
Photo Available

254 YBE6970545
Name : Nitin Sarjerao Aher
Father's Name: Sarjerao Aher
House Number :
Age : 31 Gender : Male
Photo Available

255 YBE6928352
Name : Pawar Tushar Shivaji
Father's Name: Shivaji Pawar
House Number :
Age : 34 Gender : Male
Photo Available

256 YBE6603021
Name : Srikant Shivaji Pawar
Father's Name: Shivaji Pawar
House Number :
Age : 29 Gender : Male
Photo Available

257 YBE7097975
Name : NIKHIL RAJENDRA SHIRSATH
Father's Name: RAJENDRA SHIRSATH
House Number :
Age : 31 Gender : Male
Photo Available

258 YBE7097967
Name : SWPNALI RAJENDRA SHIRSATH
Father's Name: RAJENDRA SHIRSATH
House Number :
Age : 29 Gender : Female
Photo Available

259 YBE7877038
Name : Mahesh Nanasaheb Navthar
Father's Name: Nanasaheb Navthar
House Number : -
Age : 23 Gender : Male
Photo Available

260 YBE7877244
Name : vaibhav annasaheb navthar
Father's Name: annasaheb navthar
House Number : -
Age : 23 Gender : Male
Photo Available

261 YBE7839608
Name : GORAKSHNATH MURALIDHAR NIKAM
Father's Name: MURALIDHAR NIKAM
House Number : -
Age : 33 Gender : Male
Photo Available

262 YBE7877384
Name : siddharth baban pawar
Father's Name: baban pawar
House Number : -
Age : 23 Gender : Male
Photo Available

263 YBE7877277
Name : rushikesh namdev shinde
Father's Name: namdev shinde
House Number : -
Age : 25 Gender : Male
Photo Available

264 YBE7900632
Name : Yogesh Tujare
Father's Name: Ashok Tujare
House Number : S/O Ashok Tujare
Age : 23 Gender : Male
Photo Available

265 YBE7168842
Name : SEEMA RAJESH TUJARE
Husband's Name: RAJESH TUJARE
House Number : 1
Age : 28 Gender : Female
Photo Available

266 YBE7837859
Name : Shivaji Haribhau Chakranarayan
Mother's Name: Haribhau Chakranarayan
House Number : 012
Age : 58 Gender : Female
Photo Available

267 DCK2513836
Name : Padmabai Eknath Jadhav
Husband's Name: Eknath Jadhav
House Number : 93
Age : 76 Gender : Female
Photo Available

268 YBE3501061
Name : Sarika Sanjay Jadhav
Husband's Name: Sanjay Jadhav
House Number : 93
Age : 47 Gender : Female
Photo Available

269 DCK2514537
Name : Sanjay Eknath Jadhav
Father's Name: Eknath Jadhav
House Number : 93
Age : 46 Gender : Male
Photo Available

270 DCK2517779
Name : Jeejabai Tulsiram Take
Husband's Name: Tulsiram Take
House Number : 93
Age : 57 Gender : Female
Photo Available

271 YBE0065739
Name : Mandabai Mohan Pawar
Husband's Name: Mohan Pawar
House Number : 94
Age : 94 Gender : Female
Photo Available

272 DCK2520310
Name : Bhausaheb Mohanrao Pawar
Father's Name: Mohanrao Pawar
House Number : 94
Age : 72 Gender : Male
Photo Available

273 DCK2520849
Name : Kamalabai. Bhausaheb Pawar
Husband's Name: Bhausaheb Pawar
House Number : 94
Age : 67 Gender : Female
Photo Available

274 YBE0065747
Name : Rao Saheb Mohanarav. Pawar
Father's Name: Mohanarav. Pawar
House Number : 94
Age : 67 Gender : Male
Photo Available

275 YBE0065753
Name : Sushilabai Rao Saheb Pawar
Husband's Name: Rao Saheb Pawar
House Number : 94
Age : 62 Gender : Female
Photo Available

276 YBE0065763
Name : Namdev Mohanrao Pawar
Father's Name: Mohanrao Pawar
House Number : 94
Age : 59 Gender : Male
Photo Available

277 YBE0065773
Name : Kisan Mohanrao Pawar
Father's Name: Mohanrao Pawar
House Number : 94
Age : 53 Gender : Male
Photo Available

278 YBE0065783
Name : Shobha Kisan Pawar
Husband's Name: Kisan Pawar
House Number : 94
Age : 48 Gender : Female
Photo Available

279 DCK2520625
Name : Dynaneshvar Rao Saheb Pawar
Father's Name: Rao Saheb Pawar
House Number : 94
Age : 46 Gender : Male
Photo Available

280 DCK2518165
Name : Shivaji Rao Saheb Pawar
Father's Name: Rao Saheb Pawar
House Number : 94
Age : 43 Gender : Male
Photo Available

281 YBE1270875
Name : Shobha Dnyaneshwar Pawar
Husband's Name: Jnaneshvar Pawar
House Number : 94
Age : 39 Gender : Female
Photo Available

282 YBE6413199
Name : Yogita Tukaram Bamdale
Husband's Name: Tukaram Bamdale
House Number : 100
Age : 31 Gender : Female
Photo Available

283 YBE0065838
Name : Bansi Eknath Pawar
Father's Name: Eknath Pawar
House Number : 107
Age : 71 Gender : Male
Photo Available

284 YBE0065852
Name : Dattatreya Eknath Pawar
Father's Name: Eknath Pawar
House Number : 107
Age : 65 Gender : Male
Photo Available

285 YBE0065846
Name : Vimlabai Bansi Pawar
Husband's Name: Bansi Pawar
House Number : 107
Age : 64 Gender : Female
Photo Available

286 YBE0065862
Name : Ashabai Dattatray Pawar
Husband's Name: Dattatray Pawar
House Number : 107
Age : 60 Gender : Female
Photo Available

287 YBE0065872
Name : Digamber Eknath Pawar
Father's Name: Eknath Pawar
House Number : 107
Age : 57 Gender : Male
Photo Available

288 DCK2517936
Name : Meerabai Digamber Pawar
Husband's Name: Digamber Pawar
House Number : 107
Age : 53 Gender : Female
Photo Available

289 YBE0065882
Name : Ankush Eknath Pawar
Father's Name: Eknath Pawar
House Number : 107
Age : 52 Gender : Male
Photo Available

290 DCK2517944
Name : Ranjanabai Ankush Pawar
Father's Name: Ankush Pawar
House Number : 107
Age : 46 Gender : Female
Photo Available

291 YBE6999031
Name : MAHENDRA ANKUSH PAWAR
Father's Name: ANKUSH PAWAR
House Number : 107
Age : 27 Gender : Male
Photo Available

292 DCK2520385
Name : Shantabai Eknath Game
Husband's Name: Eknath Game
House Number : 108
Age : 77 Gender : Female
Photo Available

293 YBE0065892
Name : Laxmi Bai Ramkisan Pawar
Husband's Name: Ramkisan Pawar
House Number : 108
Age : 79 Gender : Female
Photo Available

294 YBE2087617
Name : Bhagchand Ramkisan Pawar
Father's Name: Ramkisan Pawar
House Number : 108
Age : 55 Gender : Male
Photo Available

295 YBE6105928
Name : Ushabai Bhagchand Pawar
Husband's Name: Bhagchand Pawar
House Number : 108
Age : 52 Gender : Female
Photo Available

296 DCK2520088
Name : Ashabai Gorakshnath Pawar
Husband's Name: Gorakshnath Pawar
House Number : 108
Age : 55 Gender : Female
Photo Available

297 DCK2519502
Name : Arun Ramkisan Pawar
Father's Name: Ramkisan Pawar
House Number : 108
Age : 52 Gender : Male
Photo Available

298 DCK2520443
Name : Devidas Ramkisan Pawar
Father's Name: Ramkisan Pawar
House Number : 108
Age : 49 Gender : Male
Photo Available

299 DCK2518157
Name : Sakharbai Devidas Pawar
Husband's Name: Devidas Pawar
House Number : 108
Age : 46 Gender : Female
Photo Available

300 YBE1270578
Name : Jeejabai Aroon Pawar
Husband's Name: Aroon Pawar
House Number : 108
Age : 37 Gender : Female
Photo Available

301 YBE1270404
Name : Shahadev Gorakshnath Pawar
Father's Name: Gorakshnath Pawar
House Number : 108
Age : 39 Gender : Male
Photo Available

302 YBE6999056
Name : MANGAL SHAHADEV PAWAR
Husband's Name: SHAHADEV PAWAR
House Number : 108
Age : 35 Gender : Female
Photo Available

303 YBE7945264
Name : ATUL PAWAR
Father's Name: BHAGCHANDRA PAWAR
House Number : 108
Age : 30 Gender : Male
Photo Available

304 YBE1242296
Name : Pandurang Eknath Game
Father's Name: Eknath Game
House Number : 109
Age : 37 Gender : Male
Photo Available

305 DCK2518991
Name : Ramnath Anna Pawar
Father's Name: Ajj Pawar
House Number : 109
Age : 77 Gender : Male
Photo Available

306 DCK2520070
Name : Mathurabai Ramnath Pawar
Husband's Name: Ramnath Pawar
House Number : 109
Age : 73 Gender : Female
Photo Available

307 DCK2519007
Name : Sunil Ramnath Pawar
Father's Name: Ramnath Pawar
House Number : 109
Age : 47 Gender : Male
Photo Available

308 DCK2521631
Name : Anil Ramnath Pawar
Father's Name: Ramnath Pawar
House Number : 109
Age : 46 Gender : Male
Photo Available

309 YBE2003580
Name : Vaishali Anil Pawar
Husband's Name: Anil Pawar
House Number : 109
Age : 38 Gender : Female
Photo Available

310 YBE7839624
Name : RUSHIKESH SUNIL PAWAR
Father's Name: SUNIL PAWAR
House Number : 109
Age : 25 Gender : Male
Photo Available

311 YBE0065903
Name : Malanbai Sheshrao Pawar
Husband's Name: Sheshrao Pawar
House Number : 110
Age : 72 Gender : Female
Photo Available

312 YBE6413322
Name : Ganesh Vitthal Pawar
Father's Name: Vitthal Pawar
House Number : 110
Age : 31 Gender : Male
Photo Available

313 DCK2519155
Name : Sushilabai Narayan Pawar
Husband's Name: Narayan Pawar
House Number : 111
Age : 79 Gender : Female
Photo Available

314 DCK2519478
Name : Laxman Narayan Pawar
Father's Name: Narayan Pawar
House Number : 111
Age : 53 Gender : Male
Photo Available

315 YBE2087625
Name : Rekha Laxman Pawar
Husband's Name: Laxman Pawar
House Number : 111
Age : 37 Gender : Female
Photo Available

316 YBE0065937
Name : Latabai Baburao Pawar
Husband's Name: Baburao Pawar
House Number : 123
Age : 69 Gender : Female
Photo Available

317 YBE2087542
Name : Aadinath Baburao Pawar
Father's Name: Baburao Pawar
House Number : 123
Age : 35 Gender : Male
Photo Available

318 YBE7641178
Name : Shivaji Satava Aher
Father's Name: Satava Aher
House Number : 160
Age : 70 Gender : Male
Photo Available

319 YBE7973928
Name : Alisha Ganesh Aher
Others: Shivaji Aher
House Number : 124
Age : 50 Gender : Female
Photo Available

320 YBE0065951
Name : Mandabai Shivaji Aher
Husband's Name: Shivaji Aher
House Number : 124
Age : 46 Gender : Female
Photo Available

321 YBE1270503
Name : Savita Raju Aher
Husband's Name: Raju Aher
House Number : 124
Age : 43 Gender : Female
Photo Available

322 DCK2512374
Name : Dilip Punja Aher
Father's Name: Punja Aher
House Number : 125
Age : 57 Gender : Male
Photo Available

323 DCK2512358
Name : Sangeeta Dilip Aher
Husband's Name: Dilip Aher
House Number : 125
Age : 53 Gender : Female
Photo Available

324 YBE6105944
Name : Kiran Dilip Aher
Father's Name: Dilip Aher
House Number : 125
Age : 35 Gender : Male
Photo Available

325 DCK2517084
Name : Kanta Jaisingh Agale
Husband's Name: Jaisingh Agale
House Number : 126
Age : 54 Gender : Female
Photo Available

326 DCK2520948
Name : Mohan Gulab Agale
Father's Name: Gulab Agale
House Number : 126
Age : 52 Gender : Male
Photo Available

327 DCK2518405
Name : Lalita Mohan Agale
Husband's Name: Mohan Agale
House Number : 126
Age : 49 Gender : Female
Photo Available

328 DCK2517092
Name : Jaisingh Gulab Agale
Father's Name: Gulab Agale
House Number : 126
Age : 47 Gender : Male
Photo Available

329 DCK2516581
Name : Shridhar Kisan Nikam
Father's Name: Kisan Nikam
House Number : 127
Age : 74 Gender : Male
Photo Available

330 YBE0065981
Name : Muralidhar Kisan Nikam
Father's Name: Kisan Nikam
House Number : 127
Age : 69 Gender : Male
Photo Available

331 YBE0065991
Name : Jeejabai Muralidhar Nikam
Husband's Name: Muralidhar Nikam
House Number : 127
Age : 66 Gender : Female
Photo Available

332 YBE0066010
Name : Ranjanabai Kondiram Nikam
Husband's Name: Kondiram Nikam
House Number : 127
Age : 60 Gender : Female
Photo Available

333 YBE7996499
Name : Bhaginath Shridhar Nikam
Father's Name: Shridhar Nikam
House Number : 127
Age : 38 Gender : Male
Photo Available

334 YBE7996564
Name : Shital Bhaginath Nikam
Husband's Name: Bhaginath Nikam
House Number : 127
Age : 30 Gender : Female
Photo Available

335 YBE7996531
Name : Sagar Narayan Nikam
Father's Name: Narayan Nikam
House Number : 127
Age : 22 Gender : Male
Photo Available

336 DCK2515096
Name : Yashwant Shankar Pawar
Father's Name: Shankar Pawar
House Number : 127
Age : 48 Gender : Male
Photo Available

337 DCK2517282
Name : Manda Yashwant Pawar
Husband's Name: Yashwant Pawar
House Number : 127
Age : 44 Gender : Female
Photo Available

338 YBE6970537
Name : Shriram Yashwant Pawar
Father's Name: Yashwant Pawar
House Number : 127
Age : 28 Gender : Male
Photo Available

339 YBE7984446
Name : Laxman Ramkisan Mali
Others: Mukta Mali
House Number : 127a
Age : 36 Gender : Male
Photo Available

340 YBE7984362
Name : Mukta Laxman Mali
Husband's Name: Laxman Mali
House Number : 0
Age : 31 Gender : Female
Photo Available

341 YBE7987423
Name : Vitthal Ambadas Pawar
Others: Jayshree Pawar
House Number : 127b
Age : 46 Gender : Male
Photo Available

342 YBE1271071
Name : Yosef Bhaguji Agale
Father's Name: Bhaguji Agale
House Number : 128
Age : 48 Gender : Male
Photo Available

343 YBE1271113
Name : Lalita Yosef Agale
Husband's Name: Yogesh Agale
House Number : 128
Age : 46 Gender : Female
Photo Available

344 DCK2519122
Name : Rambhau Bhikaji Aher
Father's Name: Bhikaji Aher
House Number : 129
Age : 77 Gender : Male
Photo Available

345 DCK2518397
Name : Kamalbai Rambhau Aher
Husband's Name: Rambhau Aher
House Number : 129
Age : 73 Gender : Female
Photo Available

346 DCK2517118
Name : Bhimraj Rambhau Aher
Father's Name: Ramkisan Aher
House Number : 129
Age : 48 Gender : Male
Photo Available

347 DCK2516854
Name : Ramesh Rambhau Aher
Father's Name: Rambhau Aher
House Number : 129
Age : 46 Gender : Male
Photo Available

348 DCK2517134
Name : Archana Ramesh Aher
Husband's Name: Ramesh Aher
House Number : 129
Age : 45 Gender : Female
Photo Available

349 YBE1270636
Name : Arjun Rambhau Aher
Father's Name: Rambhau Aher
House Number : 129
Age : 44 Gender : Male
Photo Available

350 DCK2517126
Name : Mangal Bhimraj Aher
Husband's Name: Bhimraj Aher
House Number : 129
Age : 42 Gender : Female
Photo Available

351 DCK2517571
Name : Meera Rajabhau Ingale
Husband's Name: Rajabhau Ingale
House Number : 129
Age : 47 Gender : Female
Photo Available

352 DCK2516318
Name : Shantabai Bansi Shirsath
Husband's Name: Bansi Shirsath
House Number : 130
Age : 70 Gender : Female
Photo Available

353 DCK2515781
Name : Rajendra Bansi Shirsath
Father's Name: Bansi Shirsath
House Number : 130
Age : 55 Gender : Male
Photo Available

354 YBE1628288
Name : Vijay Bansi Shirsath
Father's Name: Bansi Shirsath
House Number : 130
Age : 47 Gender : Male
Photo Available

355 YBE1628270
Name : Mangal Vijay Shirsath
Husband's Name: Vijay Shirsath
House Number : 130
Age : 45 Gender : Female
Photo Available

356 DCK2519882
Name : Sangeeta Rajendra Shirsath
Husband's Name: Rajendra Shirsath
House Number : 130
Age : 50 Gender : Female
Photo Available

357 YBE0066036
Name : Bandu Dagdu Agale
Father's Name: Dagdu Agale
House Number : 131
Age : 73 Gender : Male
Photo Available

358 DCK2517548
Name : Hirabai Bajirao Agale
Husband's Name: Bajirao Agale
House Number : 131
Age : 58 Gender : Female
Photo Available

359 DCK2517555
Name : Kusum Sanjay Agale
Husband's Name: Sanjay Agale
House Number : 131
Age : 42 Gender : Female
Photo Available

360 YBE2208080
Name : Sandeep Bajirao Agale
Father's Name: Bajirao Agale
House Number : 131
Age : 34 Gender : Male
Photo Available

361 YBE0066044
Name : Padmabai Bandu Agale
Husband's Name: Bandu Agale
House Number : 132
Age : 69 Gender : Female
Photo Available

362 DCK2518249
Name : Parasram Maruti Agale
Father's Name: Maruti Agale
House Number : 133
Age : 56 Gender : Male
Photo Available

363 DCK2517530
Name : Sunita Parasram Agale
Husband's Name: Parasram Agale
House Number : 133
Age : 45 Gender : Female
Photo Available

364 DCK2516490
Name : Chhaburao Baburao Aher
Father's Name: Baburao Aher
House Number : 134
Age : 72 Gender : Male
Photo Available

365 YBE2087518
Name : Ashabai Chhaburao Aher
Husband's Name: Chhaburao Aher
House Number : 134
Age : 65 Gender : Female
Photo Available

366 DCK2512341
Name : Indubai Anna Bharade
Husband's Name: Anna Bharade
House Number : 135
Age : 77 Gender : Female
Photo Available

367 DCK2515401
Name : Bhimraj Shankar Pawar
Father's Name: Shankar Pawar
House Number : 137
Age : 66 Gender : Male
Photo Available

368 YBE1270255
Name : Chandrakala Baban Pawar
Husband's Name: Baban Pawar
House Number : 137
Age : 45 Gender : Female
Photo Available

369 YBE6999023
Name : SITARAM BHIMRAJ PAWAR
Father's Name: BHIMRAJ PAWAR
House Number : 137
Age : 30 Gender : Male
Photo Available

370 YBE6999015
Name : SHRIKRUSHNA BHIMRAJ PAWAR
Father's Name: BHIMRAJ PAWAR
House Number : 137
Age : 26 Gender : Male
Photo Available

371 DCK2518819
Name : Vitthal Janardhan Pawar
Father's Name: Janardhan Pawar
House Number : 138
Age : 61 Gender : Male
Photo Available

372 DCK2521102
Name : Dwarkabai Vitthal Pawar
Husband's Name: Vitthal Pawar
House Number : 138
Age : 58 Gender : Female
Photo Available

373 DCK2521128
Name : Vimal Pandurang Pawar
Husband's Name: Pandurang Pawar
House Number : 138
Age : 53 Gender : Female
Photo Available

374 DCK2519445
Name : Balasaheb Janardan Pawar
Father's Name: Janardan Pawar
House Number : 138
Age : 58 Gender : Male
Photo Available

375 DCK2518314
Name : Pawar Baban Janardhan
Father's Name: Janardan Pawar
House Number : 138
Age : 53 Gender : Male
Photo Available

376 YBE0066080
Name : Sunita Balasaheb Pawar
Husband's Name: Balasaheb Pawar
House Number : 138
Age : 48 Gender : Female
Photo Available

377 DCK2521508
Name : Jagannath Tatya Pawar
Father's Name: Tatya Pawar
House Number : 139
Age : 80 Gender : Male
Photo Available

378 DCK2519296
Name : Aasaram Jagannath Pawar
Father's Name: Jagannath Pawar
House Number : 139
Age : 62 Gender : Male
Photo Available

379 DCK2518355
Name : Ram Jagannath Pawar
Father's Name: Jagannath Pawar
House Number : 139
Age : 60 Gender : Male
Photo Available

380 DCK2521201
Name : Sheela Ram Pawar
Husband's Name: Ram Pawar
House Number : 139
Age : 57 Gender : Female
Photo Available

381 DCK2521227
Name : Leelabai Aasaram Pawar
Husband's Name: Aasaram Pawar
House Number : 139
Age : 57 Gender : Female
Photo Available

382 DCK2516839
Name : Dattatray Asaram Pawar
Father's Name: ASARAM PAWAR
House Number : 139
Age : 44 Gender : Male
Photo Available

383 DCK2518793
Name : Prakash Asaram Pawar
Father's Name: Aasaram Pawar
House Number : 139
Age : 41 Gender : Male
Photo Available

384 YBE1271147
Name : Anita Dattatreya Pawar
Husband's Name: Dattatreya Pawar
House Number : 139
Age : 38 Gender : Female
Photo Available

385 YBE6999064
Name : SUREKHA PRAKASH PAWAR
Father's Name: PRAKASH PAWAR
House Number : 139
Age : 33 Gender : Female
Photo Available

386 YBE0066119
Name : Subhash Ram Rao Pawar
Father's Name: Ram Rao Pawar
House Number : 140
Age : 52 Gender : Male
Photo Available

387 YBE0066127
Name : Mangal Subhash Pawar
Husband's Name: Subhash Pawar
House Number : 140
Age : 47 Gender : Female
Photo Available

388 YBE7164916
Name : DIPALI BAPU PAWAR
Husband's Name: BAPU PAWAR
House Number : 140
Age : 30 Gender : Female
Photo Available

389 YBE0066135
Name : Sahebrao Rangnath Pawar
Father's Name: Rangnath Pawar
House Number : 141
Age : 80 Gender : Male
Photo Available

390 YBE0066143
Name : Sumanbai Sahebrao Pawar
Husband's Name: Sahebrao Pawar
House Number : 141
Age : 77 Gender : Female
Photo Available

391 DCK2513877
Name : Mandabai Sahebrao Pawar
Father's Name: Sahebrao Pawar
House Number : 141
Age : 52 Gender : Female
Photo Available

392 DCK2514354
Name : Kailash Sahebrao Pawar
Father's Name: Sahebrao Pawar
House Number : 141
Age : 44 Gender : Male
Photo Available

393 YBE7164932
Name : ALKA KAILAS PAWAR
Husband's Name: KAILAS PAWAR
House Number : 141
Age : 39 Gender : Female
Photo Available

394 YBE0066200
Name : Saibai Vinayak Sawant
Husband's Name: Vinayak Sawant
House Number : 144
Age : 80 Gender : Female
Photo Available

395 YBE0066218
Name : Subhash Vinayak Sawant
Father's Name: Vinayak Sawant
House Number : 144
Age : 59 Gender : Male
Photo Available

396 YBE1271188
Name : Yashoda Subhash Sawant
Husband's Name: Subhash Sawant
House Number : 144
Age : 57 Gender : Female
Photo Available

397 YBE0066179
Name : Alka Dagdu Sawant
Husband's Name: Dagdu Sawant
House Number : 144
Age : 49 Gender : Female
Photo Available

398 DCK2521557
Name : Archana Pandurang Sawant
Husband's Name: Pandurang Sawant
House Number : 144
Age : 46 Gender : Female
Photo Available

399 YBE7935083
Name : PRIYANKA SAWANT
Husband's Name: PRASAD SAWANT
House Number : 144
Age : 24 Gender : Female
Photo Available

400 YBE7901812
Name : ATUL TUJARE
Father's Name: BALU TUJARE
House Number : 350
Age : 25 Gender : Male
Photo Available

401 YBE7928914
Name : Priyanka Dnyaneshwar Wabale
Father's Name: Dnyaneshwar Wabale
House Number : 356
Age : 24 Gender : Female
Photo Available

402 DCK2519619
Name : Ushabai Ashok Pawar
Husband's Name: Ashok Pawar
House Number : 95 1
Age : 52 Gender : Female
Photo Available

403 DCK2519601
Name : Ashok Gyandev Pawar
Father's Name: Gyandev Pawar
House Number : 95 1
Age : 49 Gender : Male
Photo Available

404 DCK2517761
Name : SANJAY DNYANDEV PAWAR
Father's Name: Gyandev Pawar
House Number : 95 1
Age : 45 Gender : Male
Photo Available

405 DCK2517753
Name : Meenabai Sanjay Pawar
Husband's Name: Sanjay Pawar
House Number : 95 1
Age : 46 Gender : Female
Photo Available

406 YBE0065804
Name : Sham Gyandev Pawar
Father's Name: Gyandev Pawar
House Number : 95 2
Age : 51 Gender : Male
Photo Available

407 DCK2519650
Name : Shivaji Ramchandra Pawar
Father's Name: Ramchandra Pawar
House Number : 96 1
Age : 54 Gender : Male
Photo Available

408 DCK2521011
Name : Sambhaji Ramchandra Pawar
Father's Name: Ramchandra Pawar
House Number : 96 1
Age : 50 Gender : Male
Photo Available

409 DCK2520641
Name : Shilabai Shivaji Pawar
Husband's Name: Shivaji Pawar
House Number : 96 1
Age : 52 Gender : Female
Photo Available

410 DCK2520658
Name : Meerabai Sambhaji Pawar
Husband's Name: Sambhaji Pawar
House Number : 96 1
Age : 45 Gender : Female
Photo Available

411 DCK2520757
Name : Namdev Kundalik Pawar
Father's Name: Kundalik Pawar
House Number : 96 2
Age : 65 Gender : Male
Photo Available

412 DCK2520708
Name : Sangita Namdev Pawar
Husband's Name: Namdev Pawar
House Number : 96 2
Age : 60 Gender : Female
Photo Available

413 YBE1628163
Name : Atul Namdev Pawar
Father's Name: Namdev Pawar
House Number : 96 2
Age : 42 Gender : Male
Photo Available

414 YBE1628171
Name : Vishal Namdev Pawar
Father's Name: Namdev Pawar
House Number : 96 2
Age : 35 Gender : Male
Photo Available

415 YBE8014698
Name : Ajinath Kondiram Nikam
Father's Name: Kondiram Nikam
House Number : 156
Age : 23 Gender : Male
Photo Available

416 YBE8030074
Name : Yogesh Haribhau Pawar
Father's Name: Haribhau Pawar
House Number : 123
Age : 28 Gender : Male
Photo Available

417 YBE8049645
Name : Yogesh Dattatray Lodhe
Father's Name: Dattatray LOdhe
House Number : 155-2
Age : 24 Gender : Male
Photo Available

418 YBE8051237
Name : Akash Shivaji Pawar
Father's Name: Shivaji Pawar
House Number : 22
Age : 25 Gender : Male
Photo Available

419 YBE8055766
Name : Vaishali Shivaji Pawar
Husband's Name: Shivaji Pawar
House Number : 94
Age : 34 Gender : Female
Photo Available

420 YBE8174419
Name : Madhuri Sharad Agale
Husband's Name: Sharad Abasaheb Agale
House Number : Ward No 2
Age : 29 Gender : Female
Photo Available

421 YBE8174468
Name : Sharad Abasaheb Agale
Father's Name: Abasaheb Agale
House Number : Ward No 3
Age : 34 Gender : Male
Photo Available

422 YBE8175325
Name : OMKAR VISHWAS SHELKE
Father's Name: VISHWAS SHELKE
House Number : HINGANGAON NE
Age : 20 Gender : Male
Photo Available

423 YBE8200719
Name : Shantaram sampat Barde
Father's Name: Sampat Barde
House Number : 96
Age : 43 Gender : Male
Photo Available

424 YBE8200743
Name : Sita Santram Barde
Husband's Name: Santaram Sampat Barde
House Number : 96
Age : 36 Gender : Female
Photo Available

425 YBE8201923
Name : Yogesh Nanasaheb Navthar
Father's Name: Nanasaheb Navthar
House Number : 211
Age : 20 Gender : Male
Photo Available

426 YBE8212763
Name : Gayabai Ramrao Pawar
Others: Subhash Pawar
House Number : 140
Age : 84 Gender : Female
Photo Available

427 YBE8212813
Name : Mangal Jaysing Agale
Father's Name: jaysing agale
House Number : 126
Age : 24 Gender : Female
Photo Available

428 YBE8212847
Name : Maya Santosh Gaikwad
Mother's Name: meerabai Ingale
House Number : 129
Age : 33 Gender : Female
Photo Available

429 YBE8254153
Name : Sahil Sandip Agale
Father's Name: Sandip Agale
House Number : 131
Age : 23 Gender : Male
Photo Available

430 YBE8261372
Name : Aniket Anil Pawar
Father's Name: Anil Pawar
House Number : 50
Age : 20 Gender : Male
Photo Available

431 YBE8277006
Name : SAKHUBAI AMBADAS PAWAR
Husband's Name: AMBADAS PAWAR
House Number : 12
Age : 73 Gender : Female
Photo Available

432 YBE8277519 Name : MAYA RAHUL THORAT Husband's Name: RAHUL THORAT House Number : 85 Age : 21 Gender : Female Photo Available	433 YBE8293540 Name : Ganesh Rohidas Tujare Father's Name: Rohidas Tujare House Number : Hingangaon ne Age : 30 Gender : Male Photo Available	434 YBE8313264 Name : Rameshwar Namdev Ghodake Father's Name: Namdev Ghodke House Number : 34 Age : 54 Gender : Male Photo Available
435 YBE8328866 Name : Sarika Vaibhav Dhawale Husband's Name: Vaibhav Mahadev Dhawale House Number : 25 Age : 21 Gender : Female Photo Available	436 YBE9019290 Name : Gautam Bhimraj Aher Father's Name: Bhimraj Rambhau Aher House Number : 129 Age : 21 Gender : Male Photo Available	

437 YBE8100265
Name : Pooja Babalu Aher
Father's Name: Babalu Aher
House Number : HINGANGAON NE
Age : 23 Gender : Female
Photo Available

438 YBE8119778
Name : RAMESHWAR ARUN PAWAR
Father's Name: ARUN PAWAR
House Number : ...
Age : 20 Gender : Male
Photo Available

439 YBE6852677
Name : Radhakisan Devidas Ajinath
Father's Name: Devidas Ajinath
House Number :
Age : 44 Gender : Male
Photo Available

440 YBE6970586
Name : Somnath Dattatray Chopade
Father's Name: Dattatray Chopade
House Number :
Age : 36 Gender : Male
Photo Available

441 YBE7045586
Name : ATUL DNYANESHWAR DANGARE
Father's Name: DNYANESHWAR DANGARE
House Number :
Age : 29 Gender : Male
Photo Available

442 YBE6603062
Name : Satish Shivaji Dhavale
Father's Name: Shivaji Dhavale
House Number :
Age : 35 Gender : Male
Photo Available

443 YBE6603088
Name : Dhawale Pandharinath Shivaji
Father's Name: Shivaji Dhavale
House Number : 77
Age : 33 Gender : Male
Photo Available

444 YBE6970602
Name : Rahul Machhindra Dhavale
Father's Name: Machhindra Dhavale
House Number :
Age : 29 Gender : Male
Photo Available

445 YBE6970552
Name : Usha Rajendra Dhavle
Husband's Name: Rajendra Dhavale
House Number :
Age : 41 Gender : Female
Photo Available

446 YBE7097991
Name : SAGAR DATTATRAY GOSAVI
Father's Name: DATTATRAY GOSAVI
House Number :
Age : 29 Gender : Male
Photo Available

447 DCK2514586
Name : Vinod Tukaram Pawar
Father's Name: Tukaram Pawar
House Number :
Age : 46 Gender : Male
Photo Available

448 YBE6970578
Name : Manisha Rajendra Pawar
Husband's Name: Rajendra Pawar
House Number :
Age : 43 Gender : Female
Photo Available

449 YBE6603120
Name : Arti Sahebrao Pawar
Father's Name: Sahebrao Pawar
House Number :
Age : 36 Gender : Female
Photo Available

450 YBE7045594
Name : DNYANESHWAR TUKARAM PAWAR
Father's Name: TUKARAM PAWAR
House Number :
Age : 36 Gender : Male
Photo Available

451 YBE6603104
Name : Pramod Babasaheb Pawar
Father's Name: Babasaheb Pawar
House Number :
Age : 34 Gender : Male
Photo Available

452 YBE6603138
Name : Pawar Vaibhav Gangadhar
Father's Name: Gangaram Pawar
House Number : 99
Age : 33 Gender : Male
Photo Available

453 YBE6603070
Name : Kamini Ashok Pawar
Husband's Name: Ashok Pawar
House Number :
Age : 32 Gender : Female
Photo Available

454 YBE6970560
Name : Gaurav Balasaheb Pawar
Father's Name: Balasaheb Pawar
House Number :
Age : 30 Gender : Male
Photo Available

455 YBE6603096
Name : Akshay Dattatray Pawar
Father's Name: Dattatray Pawar
House Number :
Age : 29 Gender : Male
Photo Available

456 YBE6603112
Name : Amol Bhausaheb Pawar
Father's Name: Bhausaheb Pawar
House Number :
Age : 30 Gender : Male
Photo Available

457 YBE6970594
Name : Mahesh Ankush Pawar
Father's Name: Ankush Pawar
House Number :
Age : 30 Gender : Male
Photo Available

458 YBE6970610
Name : pradip APPASAHEB pawar
Father's Name: APPASAHEB PAWAR
House Number :
Age : 29 Gender : Male
Photo Available

459 YBE6999247
Name : HRUSHIKESH SUBHASH PAWAR
Father's Name: SUBHASH PAWAR
House Number :
Age : 28 Gender : Male
Photo Available

460 YBE7045602
Name : NIRMALA DNYANESHWAR PAWAR
Husband's Name: DNYANESHWAR PAWAR
House Number :
Age : 29 Gender : Female
Photo Available

461 YBE6999080
Name : NITIN ARUN PAWAR
Father's Name: ARUN PAWAR
House Number :
Age : 26 Gender : Male
Photo Available

462 YBE7069792
Name : AVINASH SUDAM PAWAR
Father's Name: SUDAM PAWAR
House Number :
Age : 27 Gender : Male
Photo Available

463 YBE6603047
Name : Bappasaheb Trimbak Surase
Father's Name: Trimbak Surase
House Number :
Age : 56 Gender : Male
Photo Available

464 YBE6603054
Name : Sakhubai Bappasaheb Surase
Husband's Name: Bappasaheb Surase
House Number :
Age : 49 Gender : Female
Photo Available

465 YBE7757446
Name : Manda Balasaheb agale
Husband's Name: Balasaheb Ugale
House Number : -
Age : 31 Gender : Female
Photo Available

466 YBE7881907
Name : MOHINI TUKARAM DHAVALE
Father's Name: TUKARAM DHAVALE
House Number : -
Age : 24 Gender : Female
Photo Available

467 YBE7881964
Name : AJINKYA BALASAHEB DHAVALE
Father's Name: BALASAHEB DHAVLE
House Number : -
Age : 23 Gender : Male
Photo Available

468 YBE7877517
Name : ashwini rahul dhawale
Husband's Name: rahul dhawale
House Number : -
Age : 25 Gender : Female
Photo Available

469 YBE7320567
Name : ARCHNA GARAD
Husband's Name: SHIVAJI GARAD
House Number : -
Age : 33 Gender : Female
Photo Available

470 YBE7767726
Name : Madhuri Dipak Pawar
Husband's Name: Dipak Pawar
House Number : -
Age : 27 Gender : Female
Photo Available

471 YBE7881915
Name : POOJA BHARAT PAWAR
Husband's Name: BHARAT PAWAR
House Number : -
Age : 27 Gender : Female
Photo Available

472 YBE7884489
Name : PRIYANKA VAIBHAV PAWAR
Husband's Name: VAIBHAV PAWAR
House Number : -
Age : 26 Gender : Female
Photo Available

473 YBE7767742
Name : Rohit Rajendra Pawar
Father's Name: Rajendra Pawar
House Number : -
Age : 25 Gender : Male
Photo Available

474 YBE7881980
Name : DATTA RAMESH PAWAR
Father's Name: RAMESH PAWAR
House Number : -
Age : 24 Gender : Male
Photo Available

475 YBE7767692
Name : Shekhar Jagnnath Pawar
Father's Name: Jagnnath Pawar
House Number : -
Age : 24 Gender : Male
Photo Available

476 YBE7885999
Name : GOVIND KISAN PAWAR
Father's Name: KISAN PAWAR
House Number : -
Age : 24 Gender : Male
Photo Available

477 YBE7877251
Name : Saurav Ashok Pawar
Father's Name: ashok pawar
House Number : -
Age : 22 Gender : Male
Photo Available

478 YBE7877343
Name : bhagyashri datta pawar
Husband's Name: datta pawar
House Number : -
Age : 23 Gender : Female
Photo Available

479 YBE7877392
Name : sagar rambhau pawar
Father's Name: rambhau pawar
House Number : -
Age : 23 Gender : Male
Photo Available

480 YBE7881998
Name : PRATIK SANJAY PAWAR
Father's Name: SANJAY PAWAR
House Number : -
Age : 23 Gender : Male
Photo Available

481 YBE7944549
Name : PRACHI PAWAR
Husband's Name: PRAMOD PAWAR
House Number : 0
Age : 34 Gender : Female
Photo Available

482 YBE7971658
Name : PRIYANKA ASHOK SAKUNDE
Husband's Name: ASHOK SAKUNDE
House Number : 1
Age : 30 Gender : Female
Photo Available

483 YBE7148323
Name : RAJASHRI JAGANNATH PAWAR
Father's Name: JAGANNATH PAWAR
House Number : 1
Age : 27 Gender : Female
Photo Available

484 YBE7949779
Name : ABHISHEK PAWAR
Father's Name: LAXMAN PAWAR
House Number : 18
Age : 22 Gender : Male
Photo Available

485 DCK2518652
Name : Shivaji Namdev Dhavle
Father's Name: Namdev Dhavle
House Number : 77
Age : 67 Gender : Male
Photo Available

486 YBE0066242
Name : Latabai Shivaji Dhavle
Husband's Name: Shivaji Dhavle
House Number : 77
Age : 63 Gender : Female
Photo Available

487 DCK2518272
Name : Tukaram Namdev Dhavle
Father's Name: Namdev Dhavle
House Number : 77
Age : 54 Gender : Male
Photo Available

488 DCK2518280
Name : Ranjana Tukaram Dhavle
Husband's Name: Tukaram Dhavle
House Number : 77
Age : 49 Gender : Female
Photo Available

489 YBE1270982
Name : Sahdev Shivaji Dhavle
Father's Name: Shivaji Dhavle
House Number : 77
Age : 40 Gender : Male
Photo Available

490 YBE7164718
Name : KISHOR TUKARAM DHAVLE
Father's Name: TUKARAM DHAVLE
House Number : 77
Age : 27 Gender : Male
Photo Available

491 YBE0066258
Name : Ashok Sopan Dhavle
Father's Name: Sopan Dhavle
House Number : 78
Age : 62 Gender : Male
Photo Available

492 YBE7641202
Name : Radha Bai Ashok Dhavle
Husband's Name: Ashok Dhavle
House Number : 78
Age : 47 Gender : Female
Photo Available

493 YBE7980733
Name : Rahul Aabasaheb Dhavale
Father's Name: Aabasaheb Dhavale
House Number : 80
Age : 26 Gender : Male
Photo Available

494 DCK2520476
Name : Laxman Nivrutti Dhavle
Father's Name: Nivrutti Dhavle
House Number : 80
Age : 77 Gender : Male
Photo Available

495 DCK2519783
Name : Prayagabai Laxman Dhavle
Husband's Name: Laxman Dhavle
House Number : 80
Age : 73 Gender : Female
Photo Available

496 DCK2520120
Name : Aabasaheb Laxman Dhavle
Father's Name: Laxman Dhavle
House Number : 80
Age : 46 Gender : Male
Photo Available

497 DCK2519999
Name : Nirmala Ambasaheb Dhavle
Husband's Name: Ambasaheb Dhavle
House Number : 80
Age : 45 Gender : Female
Photo Available

498 YBE7641228
Name : Baba Saheb Barikrao Pawar
Father's Name: Barikrao Pawar
House Number : 82
Age : 59 Gender : Male
Photo Available

499 YBE0066333
Name : Dattatreya Barikrao Pawar
Father's Name: Barikrao Pawar
House Number : 82
Age : 53 Gender : Male
Photo Available

500 YBE7641236
Name : Vijaya Baba Saheb Pawar
Husband's Name: Baba Saheb Pawar
House Number : 82
Age : 51 Gender : Female
Photo Available

501 YBE0066341
Name : Kadubai Urf Anita Pawar
Husband's Name: Dattatraya Pawar
House Number : 82
Age : 49 Gender : Female
Photo Available

502 YBE1270941
Name : Bharat Baba Saheb Pawar
Father's Name: Baba Saheb Pawar
House Number : 82
Age : 35 Gender : Male
Photo Available

503 YBE1628205
Name : Sharad Babasaheb Pawar
Father's Name: Babasaheb Pawar
House Number : 82
Age : 35 Gender : Male
Photo Available

504 YBE6999213
Name : RAMESHWAR DATTATRAY PAWAR
Father's Name: DATTATRAY PAWAR
House Number : 82
Age : 26 Gender : Male
Photo Available

505 DCK2517357
Name : Murlidhar Hari Pawar
Father's Name: Hari Pawar
House Number : 86
Age : 79 Gender : Male
Photo Available

506 DCK2517308
Name : Shevantabai Muralidhar Pawar
Husband's Name: Muralidhar Pawar
House Number : 86
Age : 75 Gender : Female
Photo Available

507 DCK2521243
Name : Bhausaheb Muralidhar Pawar
Father's Name: Muralidhar Pawar
House Number : 86
Age : 57 Gender : Male
Photo Available

508 DCK2516417
Name : Sangeeta Bhausaheb Pawar
Husband's Name: Bhausaheb Pawar
House Number : 86
Age : 52 Gender : Female
Photo Available

509 YBE1270230
Name : Ashok Bhausaheb Pawar
Father's Name: Bhausaheb Pawar
House Number : 86
Age : 35 Gender : Male
Photo Available

510 YBE7990591
Name : Anuja Amol Pawar
Husband's Name: Amol Pawar
House Number : 86
Age : 24 Gender : Female
Photo Available

511 YBE0066424
Name : Parvatibai Rangnath Pawar
Husband's Name: Rangnath Pawar
House Number : 87
Age : 88 Gender : Female
Photo Available

512 DCK2513042
Name : Raju Rangnath Pawar
Father's Name: Rangnath Pawar
House Number : 87
Age : 46 Gender : Male
Photo Available

513 YBE6852651
Name : Ajit Haribhau Pavar
Father's Name: Haribhau Pavar
House Number : 88
Age : 29 Gender : Male
Photo Available

514 YBE0066432
Name : Samindrabai Baburao Pawar
Husband's Name: Baburao Pawar
House Number : 88
Age : 89 Gender : Female
Photo Available

515 YBE0066440
Name : Haribhau Baburao Pawar
Father's Name: Baburao Pawar
House Number : 88
Age : 57 Gender : Male
Photo Available

516 YBE1270669
Name : Shivkanya Sudam Pawar
Husband's Name: Sudam Pawar
House Number : 88
Age : 48 Gender : Female
Photo Available

517 YBE0066476
Name : Sarjerao Jayvant pawar
Father's Name: jayvant pawar
House Number : 89
Age : 61 Gender : Male
Photo Available

518 YBE1242437
Name : Gangaram Jayvantrao Pawar
Father's Name: Jayvantrao Pawar
House Number : 89
Age : 59 Gender : Male
Photo Available

519 YBE7641244
Name : Latabai Sarjerao Pawar
Husband's Name: Sarjerao Pawar
House Number : 89
Age : 57 Gender : Female
Photo Available

520 YBE0066496
Name : Sahebrao Jayvanta Pawar
Father's Name: Jayvanta Pawar
House Number : 89
Age : 57 Gender : Male
Photo Available

521 YBE0066456
Name : Sudam Baburao Pawar
Father's Name: Baburao Pawar
House Number : 89
Age : 54 Gender : Male
Photo Available

522 YBE0066507
Name : Ramabhau. Jayvanta Pawar
Father's Name: Jayvanta Pawar
House Number : 89
Age : 51 Gender : Male
Photo Available

523 YBE0066515
Name : Sunanda Gangaram Pawar
Husband's Name: Gangaram Pawar
House Number : 89
Age : 51 Gender : Female
Photo Available

524 YBE1271063
Name : Kaveri Rambhau Pawar
Husband's Name: Rambhau Pawar
House Number : 89
Age : 44 Gender : Female
Photo Available

525 YBE1242288
Name : Sheela Sahebrao Pawar
Husband's Name: Sahebrao Pawar
House Number : 89
Age : 36 Gender : Female
Photo Available

526 DCK2515567
Name : Hirabai Navnath Pawar
Husband's Name: Navnath Pawar
House Number : 92
Age : 47 Gender : Female
Photo Available

527 YBE7915853
Name : Krushna Sarjerao Wabale
Father's Name: SARJERAO WABLE
House Number : 102
Age : 23 Gender : Male
Photo Available

528 YBE6999189
Name : SIMA DATTATRAY WABALE
Husband's Name: DATTATRAY WABALE
House Number : 105
Age : 35 Gender : Female
Photo Available

529 YBE0066614
Name : Kamlabai Eknath Dangare
Husband's Name: Eknath Dangare
House Number : 112
Age : 79 Gender : Female
Photo Available

530 YBE0066622
Name : Dynaneshvar Eknath Dangare
Father's Name: Eknath Dangare
House Number : 112
Age : 55 Gender : Male
Photo Available

531 YBE0066648
Name : Somnath Eknath Dangare
Father's Name: Eknath Dangare
House Number : 112
Age : 48 Gender : Male
Photo Available

532 DCK2521045
Name : Balasaheb Sahebrao Dhavle
Father's Name: Sahebrao Dhavle
House Number : 113
Age : 55 Gender : Male
Photo Available

533 DCK2521078
Name : Ashabai Balasaheb Dhavle
Husband's Name: Balasaheb Dhavle
House Number : 113
Age : 47 Gender : Female
Photo Available

534 DCK2519791
Name : Rukmini Maruti Dhavle
Husband's Name: Maruti Dhavle
House Number : 114
Age : 69 Gender : Female
Photo Available

535 DCK2519767
Name : Mahadev Maruti Dhavle
Father's Name: Maruti Dhavle
House Number : 114
Age : 47 Gender : Male
Photo Available

536 DCK2519809
Name : Geetabai Mahadev Dhavle
Husband's Name: Mahadev Dhavle
House Number : 114
Age : 47 Gender : Female
Photo Available

537 YBE7320583
Name : VAIBHAV DHAWALE
Father's Name: MAHADEV DHAWALE
House Number : 114
Age : 26 Gender : Male
Photo Available

538 DCK2514875
Name : Laxman Bhanudas Pawar
Father's Name: Bhanudas Pawar
House Number : 115
Age : 81 Gender : Male
Photo Available

539 DCK2514834
Name : Somnath Sakharam Pawar
Father's Name: Sakharam Pawar
House Number : 115
Age : 44 Gender : Male
Photo Available

540 YBE1270313
Name : Mahadev Laxman Pawar
Father's Name: Laxman Pawar
House Number : 115
Age : 36 Gender : Male
Photo Available

541 YBE7164700
Name : PRIYANKA RAVINDRA PAWAR
Husband's Name: RAVINDRA PAWAR
House Number : 115
Age : 34 Gender : Female
Photo Available

542 DCK2515278
Name : Kadubai Vitthal Pawar
Husband's Name: Vithruthal Pawar
House Number : 116
Age : 90 Gender : Female
Photo Available

543 DCK2515252
Name : Appasaheb Vitthal Pawar
Father's Name: Vithruthal Pawar
House Number : 190
Age : 52 Gender : Male
Photo Available

544 DCK2515260
Name : Janabai Appasaheb Pawar
Husband's Name: Appasaheb Pawar
House Number : 116
Age : 47 Gender : Female
Photo Available

545 DCK2516359
Name : Namdev Sampat Vable
Father's Name: Sampat Vable
House Number : 117
Age : 76 Gender : Male
Photo Available

546 DCK2516805
Name : Mathurabai Namdev Vable
Husband's Name: Namdev Vable
House Number : 117
Age : 70 Gender : Female
Photo Available

547 DCK2516383
Name : Digamber Namdev Vable
Father's Name: Namdev Vable
House Number : 117
Age : 45 Gender : Male
Photo Available

548 DCK2516813
Name : Savita Digamber Vable
Husband's Name: Digamber Vable
House Number : 117
Age : 42 Gender : Female
Photo Available

549 YBE2003614
Name : Balasaheb Namdev Vable
Father's Name: Namdev Vable
House Number : 117
Age : 40 Gender : Male
Photo Available

550 YBE2003606
Name : Ayodhya Balasaheb Vable
Husband's Name: Balasaheb Vable
House Number : 117
Age : 34 Gender : Female
Photo Available

551 YBE1271048
Name : Yamunabai Gangadhar Pawar
Husband's Name: Gangadhar Pawar
House Number : 118
Age : 77 Gender : Female
Photo Available

552 DCK2519874
Name : Bhausaheb Gangadhar Pawar
Father's Name: Gangadhar Pawar
House Number : 118
Age : 59 Gender : Male
Photo Available

553 YBE0066694
Name : Tarabai Bhausaheb Pawar
Husband's Name: Bhausaheb Pawar
House Number : 118
Age : 53 Gender : Female
Photo Available

554 DCK2521714
Name : Bansi Gangadhar Pawar
Father's Name: Gangadhar Pawar
House Number : 118
Age : 52 Gender : Male
Photo Available

555 DCK2521359
Name : Bhaskar Gangadhar Pawar
Father's Name: Gangadhar Pawar
House Number : 118
Age : 50 Gender : Male
Photo Available

556 YBE1271089
Name : Laxman Gangadhar Pawar
Father's Name: Gangadhar Pawar
House Number : 118
Age : 48 Gender : Male
Photo Available

557 YBE1270594
Name : Manisha Bansi Pawar
Husband's Name: Bansi Pawar
House Number : 118
Age : 46 Gender : Female
Photo Available

558 DCK2521367
Name : Kaveri Bhaskar Pawar
Husband's Name: Bhaskar Pawar
House Number : 118
Age : 45 Gender : Female
Photo Available

559 DCK2519320
Name : Bhimraj Bhausaheb Pawar
Father's Name: Bhausaheb Pawar
House Number : 118
Age : 42 Gender : Male
Photo Available

560 YBE1628130
Name : Anita Laxman Pawar
Husband's Name: Laxman Pawar
House Number : 118
Age : 39 Gender : Female
Photo Available

561 YBE1271162
Name : Shankar Bhausaheb Pawar
Father's Name: Bhausaheb Pawar
House Number : 118
Age : 37 Gender : Male
Photo Available

562 YBE6999197
Name : SWATI BHIMRAJ PAWAR
Husband's Name: BHIMRAJ PAWAR
House Number : 118
Age : 36 Gender : Female
Photo Available

563 YBE6999122
Name : SUREKHA SHANKAR PAWAR
Husband's Name: SHANKAR PAWAR
House Number : 118
Age : 33 Gender : Female
Photo Available

564 YBE6999114
Name : PRAMILA ASHOK PAWAR
Husband's Name: ASHOK PAWAR
House Number : 118
Age : 30 Gender : Female
Photo Available

565 YBE7164874
Name : PRATIKSHA BANSI PAWAR
Father's Name: BANSI PAWAR
House Number : 118
Age : 27 Gender : Female
Photo Available

566 YBE0066739
Name : Babubai Bhausaheb Pawar
Husband's Name: Bhausaheb Pawar
House Number : 119
Age : 62 Gender : Female
Photo Available

567 YBE6106009
Name : Varsha Mahadev Pawar
Husband's Name: Mahadev Pawar
House Number : 119
Age : 44 Gender : Female
Photo Available

568 YBE1270909
Name : Mahadev Bhausaheb Pawar
Father's Name: Bhausaheb Pawar
House Number : 119
Age : 40 Gender : Male
Photo Available

569 YBE7641277
Name : Barikarav Janoo Dhavle
Father's Name: Janku Dhavle
House Number : 120
Age : 83 Gender : Male
Photo Available

570 YBE7641285
Name : Chandrabhagbai Barikrao Dhavle
Husband's Name: Barikrao Dhavle
House Number : 120
Age : 78 Gender : Female
Photo Available

571 YBE1628213
Name : Rajendra Barikrao Dhavle
Father's Name: Barikrao Dhavle
House Number : 120
Age : 50 Gender : Male
Photo Available

572 YBE0066763
Name : Tukaram Bhanudas Pawar
Father's Name: Bhanudas Pawar
House Number : 121
Age : 67 Gender : Male
Photo Available

573 YBE0066773
Name : Kamal Tukaram Pawar
Husband's Name: Tukaram Pawar
House Number : 121
Age : 53 Gender : Female
Photo Available

574 YBE0066793
Name : Babanbai Sukhdev Sable
Husband's Name: Sukhdev Sable
House Number : 122
Age : 73 Gender : Female
Photo Available

575 DCK2518447
Name : Suwarna Ganpat Sable
Husband's Name: Ganpat Sable
House Number : 122
Age : 44 Gender : Female
Photo Available

576 YBE6999098
Name : SOMNATH BABURAO PAWAR
Father's Name: BABURAO PAWAR
House Number : 123
Age : 36 Gender : Male
Photo Available

577 YBE7928906
Name : Radhika Dnyaneshwar Wabale
Father's Name: Dnyaneshwar Wabale
House Number : 133
Age : 22 Gender : Male
Photo Available

578 YBE6999148
Name : BHAGWAT SUBHASH SAVANT
Father's Name: SUBHASH SAVANT
House Number : 144
Age : 34 Gender : Male
Photo Available

579 YBE6999130
Name : SARITA BHAGWAT SAVANT
Husband's Name: BHAGWAT SAVANT
House Number : 144
Age : 32 Gender : Female
Photo Available

580 YBE0066812
Name : Dropadabai Nivrutti Thore
Husband's Name: Nivrutti Thore
House Number : 147
Age : 72 Gender : Female
Photo Available

581 DCK2515682
Name : Hanuman Nivrutti Thore
Father's Name: Nivrutti Thore
House Number : 147
Age : 46 Gender : Male
Photo Available

582 DCK2517688
Name : Jalindar Nivrutti Thore
Father's Name: Nivrutti Thore
House Number : 147
Age : 43 Gender : Male
Photo Available

583 YBE6852669
Name : Usha Hanuman Thore
Husband's Name: Hanuman Thore
House Number : 147
Age : 36 Gender : Female
Photo Available

584 YBE0066852
Name : Janabai Ashok Garad
Husband's Name: Ashok Garad
House Number : 148
Age : 57 Gender : Female
Photo Available

585 DCK2520898
Name : Alka Devidas Garad
Husband's Name: Devidas Garad
House Number : 148
Age : 54 Gender : Female
Photo Available

586 YBE0066862
Name : Devidas Ramnath Garad
Father's Name: Ramnath Garad
House Number : 148
Age : 57 Gender : Male
Photo Available

587 YBE6106025
Name : Bhausaheb Ashok Garad
Father's Name: Ashok Garad
House Number : 148
Age : 37 Gender : Male
Photo Available

588 YBE2208122
Name : Ganesh Ashok Garad
Father's Name: Ashok Garad
House Number : 148
Age : 34 Gender : Male
Photo Available

589 YBE7205313
Name : SUVARNA BHAUSAHEB GARAD
Husband's Name: BHAUSAHEB GARAD
House Number : 148
Age : 31 Gender : Female
Photo Available

590 YBE7205321
Name : PALLAVI GANESH GARAD
Husband's Name: GANESH GARAD
House Number : 148
Age : 29 Gender : Female
Photo Available

591 YBE6999221
Name : SURESH DEVIDAS GARAD
Father's Name: DEVIDAS GARAD
House Number : 148
Age : 28 Gender : Male
Photo Available

592 YBE7873425
Name : bharat devidas garad
Father's Name: devidas garad
House Number : 148
Age : 23 Gender : Male
Photo Available

593 DCK2516771
Name : Sumanbai Bhagwan Lodhe
Husband's Name: Bhagwan Lodhe
House Number : 149
Age : 65 Gender : Female
Photo Available

594 DCK2519841
Name : Hirabai Muralidhar Samrut
Father's Name: Muralidhar Samrut
House Number : 151
Age : 57 Gender : Female
Photo Available

595 YBE0066872
Name : Arun Vishnu Pawar
Father's Name: Vishnu Pawar
House Number : 154
Age : 52 Gender : Male
Photo Available

596 DCK2520021
Name : Ranjana Maruti Lavande
Husband's Name: Maruti Lavande
House Number : 162
Age : 68 Gender : Female
Photo Available

597 YBE1270222
Name : Dynaneshvar Maruti Lavande
Father's Name: Maruti Lavande
House Number : 162
Age : 37 Gender : Male
Photo Available

598 YBE1271055
Name : Tukaram Maruti Lavande
Father's Name: Maruti Lavande
House Number : 162
Age : 35 Gender : Male
Photo Available

599 YBE1270834
Name : Lahanubai Natha Aher
Husband's Name: Natha Aher
House Number : 163
Age : 79 Gender : Female
Photo Available

600 DCK2516847
Name : Maruti Natha Aher
Father's Name: Natha Aher
House Number : 163
Age : 56 Gender : Male
Photo Available

601 YBE0066892
Name : Shivaji Baburao Sawant
Father's Name: Baburao Sawant
House Number : 165
Age : 59 Gender : Male
Photo Available

602 YBE0066903
Name : Sambhaji Baburao Sawant
Father's Name: Baburao Sawant
House Number : 165
Age : 57 Gender : Male
Photo Available

603 DCK2520773
Name : Gayabai Shivaji Sawant
Husband's Name: Shivaji Sawant
House Number : 165
Age : 56 Gender : Female
Photo Available

604 YBE0066911
Name : Latabai Sambhaji Sawant
Husband's Name: Sambhaji Sawant
House Number : 165
Age : 54 Gender : Female
Photo Available

605 YBE1270453
Name : Ganesh Shivaji Sawant
Father's Name: Shivaji Sawant
House Number : 165
Age : 36 Gender : Male
Photo Available

606 YBE6999155
Name : Adinath Sopan Sawant
Father's Name: SOPAN SAVANT
House Number : 169
Age : 34 Gender : Male
Photo Available

607 YBE6999163
Name : ANJALI ADINATH SAVANT
Husband's Name: ADINATH SAVANT
House Number : 169
Age : 31 Gender : Female
Photo Available

608 YBE6999171
Name : SOMNATH SOPAN SAVANT
Father's Name: SOPAN SAVANT
House Number : 169
Age : 30 Gender : Male
Photo Available

609 YBE0066929
Name : Barku Rangnath Sawant
Father's Name: Rangnath Sawant
House Number : 169
Age : 89 Gender : Male
Photo Available

610 DCK2520765
Name : Sopan Barku Sawant
Father's Name: Barku Sawant
House Number : 169
Age : 64 Gender : Male
Photo Available

611 YBE0066945
Name : Sunita Sopan Sawant
Husband's Name: Sopan Sawant
House Number : 169
Age : 59 Gender : Female
Photo Available

612 DCK2511061
Name : Sushila Vasant Tujare
Husband's Name: Vasant Tujare
House Number : 72 2
Age : 84 Gender : Female
Photo Available

613 DCK2519775
Name : Chandrabhaga Pandurang Dhavle
Husband's Name: Pandurang Dhavle
House Number : 79 1
Age : 70 Gender : Female
Photo Available

614 DCK2519759
Name : Krishna Pandurang Dhavle
Father's Name: Pandurang Dhavle
House Number : 79 1
Age : 43 Gender : Male
Photo Available

615 YBE1270883
Name : Jeejabai Krishna Dhavle
Husband's Name: Krishna Dhavle
House Number : 79 1
Age : 43 Gender : Female
Photo Available

616 DCK2517035
Name : Sakharbai Eknath Dhavle
Husband's Name: Eknath Dhavle
House Number : 79 2
Age : 66 Gender : Female
Photo Available

617 DCK2515997
Name : Sudhakar Eknath Dhavle
Father's Name: Eknath Dhavle
House Number : 79 2
Age : 49 Gender : Male
Photo Available

618 DCK2516235
Name : Sushilabai Sudhakar Dhavle
Husband's Name: Sudhakar Dhavle
House Number : 79 2
Age : 47 Gender : Female
Photo Available

619 DCK2517340
Name : Madhukar Eknath Dhavle
Father's Name: Eknath Dhavle
House Number : 79 2
Age : 46 Gender : Male
Photo Available

620 YBE2208114
Name : Varsha Madhukar Dhavle
Husband's Name: Madhukar Dhavle
House Number : 79/2
Age : 40 Gender : Female
Photo Available

621 DCK2515971
Name : Machhindra Aasaram Dhavle
Father's Name: Aasaram Dhavle
House Number : 79 3
Age : 52 Gender : Male
Photo Available

622 DCK2514867
Name : Raju Aasaram Dhavle
Father's Name: Aasaram Dhavle
House Number : 79 3
Age : 49 Gender : Male
Photo Available

623 DCK2517514
Name : Meenabai Machhindra Dhavle
Husband's Name: Machhindra Dhavle
House Number : 79 3
Age : 46 Gender : Female
Photo Available

624 YBE1270867
Name : Kavita Rajendra Dhavle
Husband's Name: Rajendra Dhavle
House Number : 79 3
Age : 37 Gender : Female
Photo Available

625 DCK2517662
Name : Sanjay Aabasaheb Pawar
Father's Name: Aabasaheb Pawar
House Number : 82 2
Age : 46 Gender : Male
Photo Available

626 YBE1270933
Name : Archana Sanjay Pawar
Husband's Name: Sanjay Pawar
House Number : 82/4
Age : 42 Gender : Female
Photo Available

627 YBE0066357
Name : Parshuram Balaji Pawar
Father's Name: Balaji Pawar
House Number : 83 1
Age : 77 Gender : Male
Photo Available

628 YBE0066377
Name : Aabasaheb Balaji Pawar
Father's Name: Balaji Pawar
House Number : 83 1
Age : 72 Gender : Male
Photo Available

629 YBE1271105
Name : Sita Bai Parshuram Pawar
Husband's Name: Parshuram Pawar
House Number : 83 1
Age : 72 Gender : Female
Photo Available

630 YBE0066387
Name : Asrabai Aabasaheb Pawar
Husband's Name: Aabasaheb Pawar
House Number : 83 1
Age : 67 Gender : Female
Photo Available

631 YBE0066367
Name : Bhaskar Parshuram Pawar
Father's Name: Parshuram Pawar
House Number : 83 1
Age : 57 Gender : Male
Photo Available

632 YBE1628189
Name : Meena Bhaskar Pawar
Husband's Name: Bhaskar Pawar
House Number : 83 1
Age : 49 Gender : Female
Photo Available

633 YBE0066397
Name : Digamber Aabasaheb Pawar
Father's Name: Aabasaheb Pawar
House Number : 83 1
Age : 47 Gender : Male
Photo Available

634 YBE1270248
Name : Sandhya Digamber Pawar
Husband's Name: Digamber Pawar
House Number : 83 1
Age : 45 Gender : Female
Photo Available

635 YBE7205214
Name : PRATIKSHA DIGAMBAR PAWAR
Father's Name: DIGAMBAR PAWAR
House Number : 83/1
Age : 26 Gender : Female
Photo Available

636 YBE7169543
Name : MAHESH DIGAMBAR PAWAR
Father's Name: DIGAMBAR PAWAR
House Number : 83-1
Age : 28 Gender : Male
Photo Available

637 YBE0066408
Name : Rajendra Parashuram Pawar
Father's Name: Parashuram Pawar
House Number : 83 2
Age : 50 Gender : Male
Photo Available

638 DCK2514461
Name : Vaishali Rajendra Pawar
Husband's Name: Rajendra Pawar
House Number : 83 2
Age : 47 Gender : Female
Photo Available

639 YBE6999106
Name : SHUBHAM RAJENDRA PAWAR
Father's Name: RAJENDRA PAWAR
House Number : 83-2
Age : 28 Gender : Male
Photo Available

640 DCK2518181
Name : Sonyabapu Laxman Gosavi
Father's Name: Laxman Gosavi
House Number : 84 1
Age : 65 Gender : Male
Photo Available

641 DCK2518207
Name : Kadubai Sonyabapu Gosavi
Husband's Name: Sonyabapu Gosavi
House Number : 84 1
Age : 59 Gender : Female
Photo Available

642 YBE1270776
Name : Santosh Sonyabapu Gosavi
Father's Name: Sonyabapu Gosavi
House Number : 84/1
Age : 40 Gender : Male
Photo Available

643 DCK2517472
Name : Anita Dattatreya Gosavi
Husband's Name: Dattatreya Gosavi
House Number : 84 2
Age : 54 Gender : Female
Photo Available

644 DCK2514545
Name : Baba Saheb Mohanrao Pawar
Father's Name: Mohanrao Pawar
House Number : 85 1
Age : 62 Gender : Male
Photo Available

645 DCK2514677
Name : Sunita Baba Saheb Pawar
Husband's Name: Baba Saheb Pawar
House Number : 85 1
Age : 57 Gender : Female
Photo Available

646 YBE7941479
Name : PUNAM PAWAR
Father's Name: VINOD PAWAR
House Number : 85-1
Age : 21 Gender : Female
Photo Available

647 DCK2521235
Name : Namadev. Bajirao Pawar
Father's Name: Bajirao Pawar
House Number : 85 2
Age : 77 Gender : Male
Photo Available

648 DCK2521086
Name : Suman Namdev Pawar
Husband's Name: Namdev Pawar
House Number : 85 2
Age : 73 Gender : Female
Photo Available

649 YBE1271139
Name : Shaila Rajendra Pawar
Husband's Name: Rajendra Pawar
House Number : 85 2
Age : 43 Gender : Female
Photo Available

650 DCK2521094
Name : Rajendra Namdev Pawar
Father's Name: Namdev Pawar
House Number : 852
Age : 46 Gender : Male
Photo Available

651 YBE7944556
Name : NIKITA PAWAR
Father's Name: RAJENDRA PAWAR
House Number : 852
Age : 21 Gender : Female
Photo Available

652 DCK2514693
Name : Kusum Tukaram Pawar
Husband's Name: Tukaram Pawar
House Number : 85 3
Age : 69 Gender : Female
Photo Available

653 DCK2510287
Name : Jagannath Tukaram Pawar
Father's Name: Tukaram Pawar
House Number : 85 3
Age : 51 Gender : Male
Photo Available

654 DCK2516391
Name : Savita Jagannath Pawar
Husband's Name: Jagannath Pawar
House Number : 85 3
Age : 45 Gender : Female
Photo Available

655 YBE1270271
Name : Yogita Vinod Pawar
Husband's Name: Vinod Pawar
House Number : 85/3
Age : 37 Gender : Female
Photo Available

656 YBE0066523
Name : Vishnu Rabhajee Pawar
Father's Name: Ramajee Pawar
House Number : 90 1
Age : 77 Gender : Male
Photo Available

657 YBE0066531
Name : Kantabai Vishnu Pawar
Father's Name: Vishnu Pawar
House Number : 90 1
Age : 73 Gender : Female
Photo Available

658 YBE1271030
Name : Chandrakala Arun Pawar
Husband's Name: Arun Pawar
House Number : 90 1
Age : 43 Gender : Female
Photo Available

659 YBE1270610
Name : Rukminibai Laxman Pawar
Father's Name: Laxman Pawar
House Number : 90 2
Age : 67 Gender : Female
Photo Available

660 DCK2520401
Name : ADINATH LAXMAN PAWAR
Father's Name: Laxman Pawar
House Number : 106
Age : 46 Gender : Male
Photo Available

661 DCK2515658
Name : Kalyan Laxman Pawar
Father's Name: Laxman Pawar
House Number : 90 2
Age : 44 Gender : Male
Photo Available

662 DCK2520435
Name : Kadubai Adinath Pawar
Husband's Name: Adinath Pawar
House Number : 106
Age : 43 Gender : Female
Photo Available

663 YBE1271006
Name : Seema Kalyan Pawar
Husband's Name: Kalyan Pawar
House Number : 90 2
Age : 35 Gender : Female
Photo Available

664 YBE0066565
Name : Ramnath Raghunath Pawar
Father's Name: Raghunath Pawar
House Number : 90 3
Age : 62 Gender : Male
Photo Available

665 YBE0066575
Name : Chandrakala Ramnath Pawar
Father's Name: Ramnath Pawar
House Number : 90 3
Age : 57 Gender : Female
Photo Available

666 YBE0066595
Name : Dwarkabai Shivaji Pawar
Father's Name: Shivaji Pawar
House Number : 90 3
Age : 49 Gender : Female
Photo Available

667 YBE1270461
Name : Ashok Ramnath Pawar
Father's Name: Ramnath Pawar
House Number : 90 3
Age : 42 Gender : Male
Photo Available

668 DCK2518801
Name : Subhash Chandrabhan Pawar
Father's Name: Chandrabhan Pawar
House Number : 90 4
Age : 55 Gender : Male
Photo Available

669 YBE1270925
Name : Mangal Subhash Pawar
Husband's Name: Subhash Pawar
House Number : 90 4
Age : 48 Gender : Female
Photo Available

670 DCK2520484
Name : Satish Bansi Pawar
Father's Name: Bansi Pawar
House Number : 106 1
Age : 42 Gender : Male
Photo Available

671 YBE6105993
Name : Santosh Bansi Pawar
Father's Name: Bansi Pawar
House Number : 106-1
Age : 44 Gender : Male
Photo Available

672 YBE0066654
Name : Sakharam Bhanudas Pawar
Father's Name: Bhanudas Pawar
House Number : 115-1
Age : 72 Gender : Male
Photo Available

673 YBE0066664
Name : Kamalbai Sakharam Pawar
Husband's Name: Sakharam Pawar
House Number : 115-2
Age : 67 Gender : Female
Photo Available

674 DCK2519312
Name : Pandurang Bhanudas Pawar
Father's Name: Bhanudas Pawar
House Number : 115 3
Age : 67 Gender : Male
Photo Available

675 YBE2208098
Name : Shahadev Pandurang Pawar
Father's Name: Pandurang Pawar
House Number : 115/3
Age : 36 Gender : Male
Photo Available

676 YBE2208106
Name : Ankush Pandurang Pawar
Father's Name: Pandurang Pawar
House Number : 115/3
Age : 36 Gender : Male
Photo Available

677 YBE0066674
Name : Mangal Pandurang Pawar
Husband's Name: Pandurang Pawar
House Number : 115-3
Age : 57 Gender : Female
Photo Available

678 DCK2513141
Name : Dattatray Ramdas Lodhe
Father's Name: Ramdas Lodhe
House Number : 155 2
Age : 50 Gender : Male
Photo Available

679 DCK2513158
Name : Manisha Dattatray Lodhe
Husband's Name: Dattatray Lodhe
House Number : 155 2
Age : 45 Gender : Female
Photo Available

680 YBE1270917
Name : Surekha Sham Pawar
Husband's Name: Sham Pawar
House Number : 195 1
Age : 43 Gender : Female
Photo Available

681 YBE8038374
Name : Neha Akash Pawar
Husband's Name: Akash Pawar
House Number : 00
Age : 26 Gender : Female
Photo Available

682 YBE8049777
Name : Sachin Arun Pawar
Father's Name: Arun Pawar
House Number : 154
Age : 22 Gender : Male
Photo Available

683 YBE8050171
Name : Sonali Pradip Pawar
Husband's Name: Pradip Pawar
House Number : 116
Age : 22 Gender : Female
Photo Available

684 YBE8051369
Name : Sachin Andres Pahilwan
Father's Name: Andres Pahilwan
House Number : 101
Age : 25 Gender : Male
Photo Available

685 YBE8055733
Name : Pratik Bansi Pawar
Father's Name: Bansi Pawar
House Number : 118
Age : 21 Gender : Male
Photo Available

686 YBE8093619
Name : TUKARAM NAVNATH PAWAR
Father's Name: NAVNATH RANGANATH PAWAR
House Number : 0
Age : 27 Gender : Male
Photo Available

687 YBE8093635
Name : DNYANESHWAR NAVNATH PAWAR
Father's Name: NAVNATH RANGANATH PAWAR
House Number : 0
Age : 26 Gender : Male
Photo Available

688 YBE8173874
Name : Shraddha Akshay Pawar
Husband's Name: Akshay Dattatray Pawar
House Number : 82
Age : 24 Gender : Female
Photo Available

689 YBE8174427
Name : Swapnil Sudhakar Dhavale
Father's Name: Sudhakar Eknath Dhavale
House Number : 79-2
Age : 21 Gender : Male
Photo Available

690 YBE8204018
Name : SANKET JAGANNATH PAWAR
Father's Name: JAGANNATH TUKARAM PAWAR
House Number : 0
Age : 20 Gender : Male
Photo Available

691 YBE8204091
Name : SWAPNIL ROHIDAS PAWAR
Father's Name: ROHIDAS VASANT PAWAR
House Number : 0
Age : 21 Gender : Male
Photo Available

692 YBE8206732
Name : Neha Machindra Ohale
Husband's Name: Machindra Ohale
House Number : 85
Age : 20 Gender : Female
Photo Available

693 YBE8254963
Name : Siddheshwar Satish Pawar
Father's Name: Satish Pawar
House Number : 106-1
Age : 20 Gender : Male
Photo Available

694 YBE8265795
Name : Pawar Rutuja Haribhau
Father's Name: Haribhau Pawar
House Number : 88
Age : 21 Gender : Female
Photo Available

695 YBE8277451
Name : RAHUL BALASAHEB THORAT
Father's Name: BALASAHEB THORAT
House Number : 5252
Age : 26 Gender : Male
Photo Available

696 YBE8277485
Name : MUKESH SUKHADEV SAPKAL
Father's Name: SUKHADEV SAPKAL
House Number : 14
Age : 26 Gender : Male
Photo Available

697 YBE8288920
Name : SHRISAI RAJENDRA PAWAR
Father's Name: RAJENDRA SAHEBRAO PAWAR
House Number : 00
Age : 20 Gender : Male
Photo Available

698 YBE8346504
Name : Payal Pandharinath Dhawale
Husband's Name: Dhawale Pandharinath Shivaji
House Number : 77
Age : 22 Gender : Female
Photo Available

699 YBE9019399
Name : Gayatri Bharat Garad
Husband's Name: Bharat Devidas Garad
House Number : 148
Age : 22 Gender : Female
Photo Available

700 YBE6970651
Name : Dnyaneshwar Uttam Barde
Father's Name: Uttam Barde
House Number :
Age : 41 Gender : Male
Photo Available

701 YBE6970685
Name : Renuka Dnyaneshwar Barde
Husband's Name: Dnyaneshwar Barde
House Number :
Age : 31 Gender : Female
Photo Available

702 YBE7098015
Name : HANUMAN ASHOK DHAVALE
Father's Name: ASHOK DHAVALE
House Number :
Age : 29 Gender : Male
Photo Available

703 YBE6970628
Name : Ambadas Dadasaheb Garad
Father's Name: Dadasaheb Garad
House Number :
Age : 32 Gender : Male
Photo Available

704 YBE6970636
Name : Sonyabapu Dadasaheb Garad
Father's Name: Dadasaheb Garad
House Number :
Age : 30 Gender : Male
Photo Available

705 YBE7045610
Name : SWATI DADASAHEB MHASKE
Husband's Name: DADASAHEB MHASKE
House Number :
Age : 33 Gender : Female
Photo Available

706 YBE6999288
Name : EKNATH BHANDAS MHASKE
Father's Name: BHANDAS MHASKE
House Number :
Age : 34 Gender : Male
Photo Available

707 YBE6970701
Name : JYOTI DHARMARAJ RAUT
Husband's Name: DHARMARAJ RAUT
House Number :
Age : 32 Gender : Female
Photo Available

708 YBE7098007
Name : PRASAD GANPAT SABALE
Father's Name: GANPAT SABALE
House Number :
Age : 28 Gender : Male
Photo Available

709 YBE6970693
Name : Vaishali Santram Sawant
Husband's Name: Santram Sawant
House Number :
Age : 36 Gender : Female
Photo Available

710 YBE6970677
Name : Anita Ganesh Sawant
Husband's Name: Ganesh Sawant
House Number :
Age : 33 Gender : Female
Photo Available

711 YBE7211329
Name : Pawar Digambar Ramnath
Father's Name: RAMNATH PAWAR
House Number : -
Age : 26 Gender : Male
Photo Available

712 YBE7877285
Name : amol kacharu kurhade
Father's Name: kacharu kurhade
House Number : -
Age : 28 Gender : Male
Photo Available

713 YBE7205255
Name : PUNAM AMAR PURI
Husband's Name: AMAR PURI
House Number : -
Age : 27 Gender : Female
Photo Available

714 YBE7832645
Name : Dada Bappasaheb surase
Father's Name: bappasaheb surase
House Number : -
Age : 26 Gender : Male
Photo Available

715 YBE7845399
Name : Rameshwar wable
Father's Name: Ashok Wable
House Number : -
Age : 24 Gender : Male
Photo Available

716 YBE7784317
Name : Ravsaheb Dnyandev Dhumal
Father's Name: Dnyandev Dhumal
House Number : .
Age : 34 Gender : Male
Photo Available

717 YBE1628148
Name : Panchafula Sanjay Puri
Husband's Name: Sanjay Puri
House Number : 3
Age : 37 Gender : Female
Photo Available

718 YBE6999262
Name : AMAR BALASAHEB PURI
Father's Name: BALASAHEB PURI
House Number : 3
Age : 29 Gender : Male
Photo Available

719 YBE6852693
Name : Bhagyashri Digambar Puri
Husband's Name: Digambar Puri
House Number : 4
Age : 30 Gender : Female
Photo Available

720 YBE7881956
Name : PRATIK BABASAHEB DHAVALE
Father's Name: BABASAHEB DHAVALE
House Number : 5a
Age : 23 Gender : Male
Photo Available

721 YBE1270602
Name : Pavartibai Himmatrao Mahske
Husband's Name: Himmatrao Mahske
House Number : 39
Age : 72 Gender : Female
Photo Available

722 YBE6106066
Name : Devidas Himmatarao Mahske
Father's Name: Himmatarao Mahske
House Number : 39
Age : 47 Gender : Male
Photo Available

723 DCK2514065
Name : DATTU HIMMATRAV MHASKE
Father's Name: HIMMATRAV Mahske
House Number : 39
Age : 43 Gender : Male
Photo Available

724 YBE1270529
Name : Jijabai Dattatray Mhaske
Husband's Name: Dattaruy Mhaske
House Number : Dattatray Mhaske
Age : 37 Gender : Female
Photo Available

725 YBE0066961
Name : Pandurang Dada Mahske
Father's Name: Dada Mahske
House Number : 40
Age : 69 Gender : Male
Photo Available

726 YBE0066971
Name : Mandabai Pandurang Mahske
Husband's Name: Pandurang Mahske
House Number : 40
Age : 64 Gender : Female
Photo Available

727 YBE1242361
Name : Dadasaheb Pandurang Mhaske
Father's Name: Pandurang Mhaske
House Number : 40
Age : 38 Gender : Male
Photo Available

728 YBE0066981
Name : Mohan Dada Mahske
Father's Name: Dada Mahske
House Number : 41
Age : 62 Gender : Male
Photo Available

729 YBE6106074
Name : Sita Bai Mohan Mahske
Husband's Name: Mohan Mahske
House Number : 41
Age : 57 Gender : Female
Photo Available

730 YBE0067010
Name : Bhandas Narayan Mahske
Father's Name: Narayan Mahske
House Number : 43
Age : 77 Gender : Male
Photo Available

731 YBE0067028
Name : Bhimabai Bhandas Mahske
Husband's Name: Bhandas Mahske
House Number : 43
Age : 72 Gender : Female
Photo Available

732 YBE0067080
Name : Ashok Raghunath Mahske
Father's Name: Raghunath Mahske
House Number : 46
Age : 55 Gender : Male
Photo Available

733 YBE0067090
Name : Kantabai Ashok Mahske
Husband's Name: Ashok Mahske
House Number : 46
Age : 47 Gender : Female
Photo Available

734 YBE6999270
Name : RUSHIKESH ASHOK MHASKE
Father's Name: ASHOK MHASKE
House Number : 46
Age : 26 Gender : Male
Photo Available

735 DCK2515351
Name : Chandrabhaga Uttam Baden
Husband's Name: Uttam Baden
House Number : 47
Age : 60 Gender : Female
Photo Available

736 YBE6970644
Name : Balasaheb Uttam Barde
Father's Name: Uttam Barde
House Number : 47
Age : 31 Gender : Male
Photo Available

737 DCK2521532
Name : Sumanbai Vishnu Garad
Husband's Name: Vishnu Garad
House Number : 47
Age : 72 Gender : Female
Photo Available

738 YBE7641293
Name : Parvatibai Namdev Garad
Husband's Name: Namdev Garad
House Number : 47
Age : 65 Gender : Female
Photo Available

739 DCK2518462
Name : Shankar Bhimraj Garad
Father's Name: Bhimraj Garad
House Number : 47
Age : 62 Gender : Male
Photo Available

740 DCK2518470
Name : Savitribai Shankar Garad
Husband's Name: Shankar Garad
House Number : 47
Age : 57 Gender : Female
Photo Available

741 DCK2521409
Name : Baba Saheb Vishnu Garad
Father's Name: Vishnu Garad
House Number : 47
Age : 47 Gender : Male
Photo Available

742 DCK2521540
Name : Ushabai Baba Saheb Garad
Husband's Name: Baba Saheb Garad
House Number : 47
Age : 44 Gender : Female
Photo Available

743 DCK2519635
Name : Santosh Vishnu Garad
Father's Name: Vishnu Garad
House Number : 47
Age : 40 Gender : Male
Photo Available

744 YBE1270495
Name : Bhagawat Shankar Garad
Father's Name: Shankar Garad
House Number : 47
Age : 40 Gender : Male
Photo Available

745 YBE1628122
Name : Pratibha Santosh Garad
Husband's Name: Santosh Garad
House Number : 47
Age : 35 Gender : Female
Photo Available

746 YBE6999304
Name : SULBHA KAKASAHEB GARAD
Husband's Name: KAKASAHEB GARAD
House Number : 47
Age : 36 Gender : Female
Photo Available

747 YBE7275720
Name : Mahesh Babasaheb Garad
Father's Name: Babasaheb Garad
House Number : 47
Age : 26 Gender : Male
Photo Available

748 YBE7832637
Name : MAYUR GARAD
Father's Name: BABASAHEB GARAD
House Number : 47
Age : 24 Gender : Male
Photo Available

749 YBE2208130
Name : Annasaheb Dattatreya Navathar
Father's Name: Dattatreya Navathar
House Number : 47
Age : 48 Gender : Male
Photo Available

750 YBE2208148
Name : Ushatai Annasaheb Navathar
Husband's Name: Annasaheb Navathar
House Number : 47
Age : 44 Gender : Female
Photo Available

751 YBE1270339
Name : Nanasaheb Dattu Navathar
Father's Name: Dattu Navathar
House Number : 47
Age : 43 Gender : Male
Photo Available

752 YBE1270487
Name : Sunita Nanasaheb Navathar
Husband's Name: Nanasaheb Navathar
House Number : 47
Age : 37 Gender : Female
Photo Available

753 YBE7205248
Name : Mahesh Shelke
Father's Name: Vijay Shelke
House Number : 47
Age : 31 Gender : Male
Photo Available

754 YBE0067127
Name : Kadubai Vitthal Garad
Husband's Name: Vitthal Garad
House Number : 48
Age : 83 Gender : Female
Photo Available

755 YBE0067135
Name : Arjun Vitthal Garad
Father's Name: Vitthal Garad
House Number : 48
Age : 67 Gender : Male
Photo Available

756 YBE6106082
Name : Vimalbai Arjun Garad
Husband's Name: Arjun Garad
House Number : 48
Age : 62 Gender : Female
Photo Available

757 DCK2516862
Name : Dadasaheb Vitthal Garad
Father's Name: Vitthal Garad
House Number : 48
Age : 59 Gender : Male
Photo Available

758 DCK2517506
Name : Shilabai Dadasaheb Garad
Husband's Name: Dadasaheb Garad
House Number : 48
Age : 52 Gender : Female
Photo Available

759 DCK2514214
Name : Sanjay Arjun Garad
Father's Name: Arjun Garad
House Number : 48
Age : 46 Gender : Male
Photo Available

760 YBE1271154
Name : Sheetal Sanjay Garad
Husband's Name: Sanjay Garad
House Number : 48
Age : 39 Gender : Female
Photo Available

761 YBE1270644
Name : Haribhau Arjun Garad
Father's Name: Arjun Garad
House Number : 48
Age : 37 Gender : Male
Photo Available

762 YBE6999254
Name : KUNDA HARIBHAU GARAD
Husband's Name: HARIBHAU GARAD
House Number : 48
Age : 37 Gender : Female
Photo Available

763 YBE7146210
Name : PRAMOD DNYANDEO DHAVALE
Father's Name: DNYANDEO DHAVALE
House Number : 49
Age : 30 Gender : Male
Photo Available

764 DCK2516219
Name : Dynaneshvar Bhanudas Dhavle
Father's Name: Bhanudas Dhavle
House Number : 49
Age : 54 Gender : Male
Photo Available

765 DCK2516227
Name : Sangeeta Dynaneshvar Dhavle
Husband's Name: Dynaneshvar Dhavle
House Number : 49
Age : 52 Gender : Female
Photo Available

766 DCK2515229
Name : Lahu Bhanudas Dhavle
Father's Name: Bhanudas Dhavle
House Number : 49
Age : 51 Gender : Male
Photo Available

767 YBE0067143
Name : Narayan Madhav Dhavle
Father's Name: Madhav Dhavle
House Number : 50
Age : 75 Gender : Male
Photo Available

768 YBE0067159
Name : Mathurabai Narayan Dhavle
Husband's Name: Narayan Dhavle
House Number : 50
Age : 70 Gender : Female
Photo Available

769 DCK2517522
Name : Jyoti Baba Saheb Dhavle
Husband's Name: Baba Saheb Dhavle
House Number : 50
Age : 51 Gender : Female
Photo Available

770 YBE0067169
Name : Baba Saheb Narayan Dhavle
Father's Name: Narayan Dhavle
House Number : 50
Age : 49 Gender : Male
Photo Available

771 DCK2518322
Name : Aabasaheb Narayan Dhavle
Father's Name: Narayan Dhavle
House Number : 50
Age : 47 Gender : Male
Photo Available

772 YBE1270586
Name : Vanita Abasaheb Dhavale
Husband's Name: Abasaheb Dhavale
House Number : 50
Age : 37 Gender : Female
Photo Available

773 YBE7837867
Name : Vandana Shivaji Chakranarayan
Husband's Name: Shivaji Chakranarayan
House Number : 051
Age : 52 Gender : Female
Photo Available

774 YBE7205230
Name : SACHIN VIJAY SHELAKE
Father's Name: VIJAY SHELAKE
House Number : 51
Age : 35 Gender : Male
Photo Available

775 DCK2519973
Name : Vijay Kumar Mahadev Shelke
Father's Name: Mahadev Shelke
House Number : 51
Age : 67 Gender : Male
Photo Available

776 DCK2519932
Name : Suman Vijay Kumar Shelke
Husband's Name: Vijay Kumar Shelke
House Number : 51
Age : 59 Gender : Female
Photo Available

777 DCK2520450
Name : Vishwas Mahadev Shelke
Father's Name: Mahadev Shelke
House Number : 51
Age : 54 Gender : Male
Photo Available

778 DCK2519940
Name : Seema Vishwas Shelke
Husband's Name: Vishwas Shelke
House Number : 51
Age : 49 Gender : Female
Photo Available

779 DCK2514552
Name : Yogesh Dadasaheb Kakde
Father's Name: Dadasaheb Kakde
House Number : 52
Age : 44 Gender : Male
Photo Available

780 YBE1270560
Name : Neeta Yogesh Kakde
Husband's Name: Yogesh Kakde
House Number : 52
Age : 42 Gender : Female
Photo Available

781 DCK2520161
Name : Vasant Ganpat Pawar
Father's Name: Ganpat Pawar
House Number : 53
Age : 86 Gender : Male
Photo Available

782 DCK2520146
Name : Ramesh Vasant Pawar
Father's Name: Vasant Pawar
House Number : 53
Age : 50 Gender : Male
Photo Available

783 DCK2517811
Name : Mangal Rohidas Pawar
Husband's Name: Rohidas Pawar
House Number : 53
Age : 49 Gender : Female
Photo Available

784 DCK2517795
Name : Anjanabai Ramesh Pawar
Husband's Name: Ramesh Pawar
House Number : 53
Age : 47 Gender : Female
Photo Available

785 DCK2520237
Name : Rohidas Vasant Pawar
Father's Name: Vasant Pawar
House Number : 53
Age : 45 Gender : Male
Photo Available

786 YBE7881923
Name : GAYTRI ROHIDAS PAWAR
Father's Name: ROHIDAS PAWAR
House Number : 53
Age : 23 Gender : Female
Photo Available

787 YBE6413181
Name : Sulabha Rajendra Pawar
Husband's Name: Rajendra Pawar
House Number : 87
Age : 32 Gender : Female
Photo Available

788 YBE2208155
Name : Sunita Kanifnath Dhumal
Husband's Name: Kanifnath Dhumal
House Number : 263
Age : 40 Gender : Female
Photo Available

789 YBE6999296
Name : KHANDERAO BHANDAS MHASKE
Father's Name: BHANDAS MHASKE
House Number : 634
Age : 36 Gender : Male
Photo Available

790 YBE8055196
Name : Karan Bandu Mhaske
Father's Name: Bandu Mhaske
House Number : 167/5
Age : 22 Gender : Male
Photo Available

791 YBE8057366
Name : Pratibha Dattatray Mhaske
Father's Name: Dattatray Mhaske
House Number : 39
Age : 20 Gender : Female
Photo Available

792 YBE8095937
Name : Yogita Eknath Mhaske
Husband's Name: Eknath Bhanudas Mhaske
House Number : Hingangaon ne Shevgaon
Age : 25 Gender : Female
Photo Available

793 YBE8114993
Name : Rohini Santosh Aher
Husband's Name: Santosh Aher
House Number : Near By Charch
Age : 27 Gender : Female
Photo Available

794 YBE8159782
Name : HIRABAI PANDURANG GHODAKE
Husband's Name: PANDURANG GHODAKE
House Number : 0
Age : 45 Gender : Female
Photo Available

795 YBE8244196
Name : Nikita Ambadas Garad
Husband's Name: Ambadas Garad
House Number : 47
Age : 24 Gender : Female
Photo Available

796 YBE8250516
Name : Amruta Rameshwar Wabale
Husband's Name: Rameshwar Wabale
House Number : 00
Age : 23 Gender : Female
Photo Available

797 YBE8285314
Name : rushikesh yogesh kakade
Father's Name: yogesh kakade
House Number : 152
Age : 20 Gender : Male
Photo Available

798 YBE8359291
Name : Nandini Mahesh Garad
Husband's Name: Mahesh Babasaheb Garad
House Number : 47
Age : 21 Gender : Female
Photo Available

799 YBE8119299
Name : Ajinkya Ashok Puri
Father's Name: Ashok Puri
House Number : Hingangaon Ne
Age : 24 Gender : Male
Photo Available

800 YBE6970743
Name : Ambika Radhakisan Ajinath
Husband's Name: Radhakisan Ajinath
House Number :
Age : 40 Gender : Female
Photo Available

801 YBE6970768
Name : Ambadas Shivaji Bamdale
Father's Name: Shivaji Bamdale
House Number : 21
Age : 37 Gender : Male
Photo Available

802 YBE6970727
Name : Krushna Shivaji Bamdale
Father's Name: Shivaji Bamdale
House Number :
Age : 33 Gender : Male
Photo Available

803 YBE6970735
Name : Kavita Ambadas Bamdale
Husband's Name: Ambadas Bamdale
House Number : 21
Age : 34 Gender : Female
Photo Available

804 YBE6603161
Name : Somnath Dattu Bamdale
Father's Name: Dattu Bamdale
House Number :
Age : 31 Gender : Male
Photo Available

805 YBE7098023
Name : GAHININATH JANARDAN BAMDALE
Father's Name: JANARDAN BAMDALE
House Number :
Age : 29 Gender : Male
Photo Available

806 YBE6970776
Name : SHOBHA DATTATRAY DALE
Husband's Name: DATTATRAY DALE
House Number :
Age : 36 Gender : Female
Photo Available

807 YBE6970719
Name : Mahadev Haribhau Dale
Father's Name: Haribhau Dale
House Number :
Age : 31 Gender : Male
Photo Available

808 YBE6999320
Name : GANESH HARIBHAU DALE
Father's Name: HARIBHAU DALE
House Number :
Age : 26 Gender : Male
Photo Available

809 YBE6603153
Name : Aasarabai Baban Dhumal
Husband's Name: Baban Dhumal
House Number :
Age : 75 Gender : Female
Photo Available

810 YBE6603146
Name : Mohini Kailas Dhumal
Husband's Name: Kailas Dhumal
House Number :
Age : 33 Gender : Female
Photo Available

811 YBE6928360
Name : DHARMARAJ RAMNATH RAUT
Father's Name: Ramnath Raut
House Number :
Age : 34 Gender : Male
Photo Available

812 YBE6970750
Name : Kalpana Adinath Raut
Husband's Name: Adinath Raut
House Number :
Age : 35 Gender : Female
Photo Available

813 YBE7045628
Name : SHARADA MAHESH WAKALE
Husband's Name: MAHESH DANGARE
House Number :
Age : 33 Gender : Female
Photo Available

814 YBE6852701
Name : Bharat Sahebrao Wakale
Father's Name: Sahebrao Vakale
House Number :
Age : 30 Gender : Male
Photo Available

815 YBE7882889
Name : SANGITA GANESH BAMDALE
Husband's Name: GANESH BAMDALE
House Number : -
Age : 28 Gender : Female
Photo Available

816 YBE7877269
Name : amol namdev bamdale
Father's Name: namdev bamdale
House Number : -
Age : 25 Gender : Male
Photo Available

817 YBE7839632
Name : BHAMABAI BHANUDAS LODHE
Husband's Name: BHANUDAS LODHE
House Number : -
Age : 79 Gender : Female
Photo Available

818 YBE7877350
Name : pooja swapnil lodhe
Husband's Name: swapnil lodhe
House Number : -
Age : 23 Gender : Female
Photo Available

819 YBE7884497
Name : YAMUNA NAVNATH PARATHE
Husband's Name: NAVNATH PARATHE
House Number : -
Age : 31 Gender : Female
Photo Available

820 YBE6413330
Name : Yogesh Dattatraya Pawar
Father's Name: Dattatraya Pawar
House Number : -
Age : 31 Gender : Male
Photo Available

821 YBE7205271
Name : RAHUL KACHARU PAWAR
Father's Name: KACHARU PAWAR
House Number : -
Age : 31 Gender : Male
Photo Available

822 YBE7784309
Name : Vikas Baban Dhuma
Father's Name: Babanl Dhuma
House Number : .
Age : 40 Gender : Male
Photo Available

823 YBE6413553
Name : Alka Nanasaheb Pawar
Husband's Name: Nanasaheb Pawar
House Number : 01
Age : 40 Gender : Female
Photo Available

824 YBE7169204
Name : ADINATH RAMU PANGARE
Father's Name: RAMU PANGARE
House Number : 1
Age : 27 Gender : Male
Photo Available

825 YBE7169220
Name : PRAMILA SUNIL SABALE
Husband's Name: SUNIL SABALE
House Number : 1
Age : 35 Gender : Female
Photo Available

826 YBE7169212
Name : ANIL RAYBHAN SABALE
Father's Name: RAYBHAN SABALE
House Number : 1
Age : 33 Gender : Male
Photo Available

827 YBE7169758
Name : KANTA ANIL SABALE
Husband's Name: ANIL SABALE
House Number : 1
Age : 27 Gender : Female
Photo Available

828 YBE0067218
Name : Raybhan Dashrath Sable
Father's Name: Dashrath Sable
House Number : 1
Age : 67 Gender : Male
Photo Available

829 YBE0067226
Name : Narmada Raybhan Sable
Father's Name: Raybhan Sable
House Number : 1
Age : 59 Gender : Female
Photo Available

830 YBE7164908
Name : SOMNATH RAOSAHEB SABALE
Father's Name: RAOSAHEB SABALE
House Number : 02
Age : 28 Gender : Male
Photo Available

831 YBE7320575
Name : KRUSHNA SABALE
Father's Name: RAVSAHEB SABALE
House Number : 2
Age : 26 Gender : Male
Photo Available

832 YBE7937568
Name : RUTUJA SABALE
Husband's Name: PRASAD SABALE
House Number : 2
Age : 25 Gender : Female
Photo Available

833 YBE7945397
Name : PRIYANKA SABALE
Husband's Name: KRUSHNA SABALE
House Number : 2
Age : 24 Gender : Female
Photo Available

834 YBE0067234
Name : Rao Saheb Dashrath Sable
Mother's Name: Dashrath Sable
House Number : 2
Age : 72 Gender : Male
Photo Available

835 YBE7641301
Name : Gayabai Rao Saheb Sable
Husband's Name: Rao Saheb Sable
House Number : 2
Age : 67 Gender : Female
Photo Available

836 DCK2519437
Name : Ashok Bhausaheb Puri
Father's Name: Bhausaheb Puri
House Number : 3
Age : 48 Gender : Male
Photo Available

837 DCK2519338
Name : Meenabai Ashok Puri
Husband's Name: Ashok Puri
House Number : 3
Age : 47 Gender : Female
Photo Available

838 DCK2516938
Name : Sanjay Bhausaheb Puri
Father's Name: Bhausaheb Puri
House Number : 3
Age : 42 Gender : Male
Photo Available

839 DCK2515922
Name : Parasram Laxman Puri
Father's Name: Laxman Puri
House Number : 4
Age : 66 Gender : Male
Photo Available

840 DCK2515914
Name : Chandrakala Parasram Puri
Husband's Name: Parasram Puri
House Number : 4
Age : 62 Gender : Female
Photo Available

841 YBE1270677
Name : Tulshiram Parasram Puri
Father's Name: Parasram Puri
House Number : 4
Age : 39 Gender : Male
Photo Available

842 YBE1270370
Name : Digamber Parasram Puri
Father's Name: Parasram Puri
House Number : 4
Age : 36 Gender : Male
Photo Available

843 DCK2520286
Name : Laxman Gangaram Ingle
Father's Name: Gangaram Ingle
House Number : 5
Age : 62 Gender : Male
Photo Available

844 DCK2520278
Name : Godabai Laxman Ingle
Husband's Name: Laxman Ingle
House Number : 5
Age : 56 Gender : Female
Photo Available

845 YBE7148406
Name : SHARAD BHIMRAJ INGALE
Father's Name: BHIMRAJ INGALE
House Number : 6
Age : 27 Gender : Male
Photo Available

846 DCK2515195
Name : Tulsabai Eknath Bide
Husband's Name: Eknath Bide
House Number : 7
Age : 77 Gender : Female
Photo Available

847 DCK2516375
Name : Ashok Eknath Bide
Father's Name: Eknath Bide
House Number : 7
Age : 55 Gender : Male
Photo Available

848 DCK2515203
Name : Manisha Ashok Bide
Husband's Name: Ashok Bide
House Number : 7
Age : 50 Gender : Female
Photo Available

849 YBE6999312
Name : RUSHIKESH ASHOK BIDE
Father's Name: ASHOK BIDE
House Number : 7
Age : 29 Gender : Male
Photo Available

850 YBE7767700
Name : Prasad Ashok Bide
Father's Name: Ashok Bide
House Number : 7
Age : 25 Gender : Male
Photo Available

851 YBE7944382
Name : POOJA BIDE
Husband's Name: RISHIKESH BIDE
House Number : 7
Age : 23 Gender : Female
Photo Available

852 YBE0067278
Name : Bhivrabai Haribhau Nikam
Husband's Name: Haribhau Nikam
House Number : 7
Age : 67 Gender : Female
Photo Available

853 DCK2516607
Name : Narayan Haribhau Nikam
Father's Name: Haribhau Nikam
House Number : 7
Age : 45 Gender : Male
Photo Available

854 YBE1270305
Name : Shankar Haribhau Nikam
Father's Name: Haribhau Nikam
House Number : 7
Age : 40 Gender : Male
Photo Available

855 YBE6852719
Name : Usha Shankar Nikam
Husband's Name: Shankar Nikam
House Number : 7
Age : 36 Gender : Female
Photo Available

856 DCK2518983
Name : Bhagwan Haribhau Nikam
Father's Name: Haribhau Nikam
House Number : 7a
Age : 59 Gender : Male
Photo Available

857 DCK2516623
Name : Nandabai Bhagwan Nikam
Husband's Name: Bhagwan Nikam
House Number : 7a
Age : 47 Gender : Female
Photo Available

858 DCK2516615
Name : Savita Narayan Nikam
Husband's Name: Narayan Nikam
House Number : 7a
Age : 43 Gender : Female
Photo Available

859 DCK2513091
Name : Satyamabai Uttam Dale
Husband's Name: Uttam Dale
House Number : 8
Age : 57 Gender : Female
Photo Available

860 DCK2513125
Name : Haribhau Devrao Dale
Father's Name: Devrao Dale
House Number : 8
Age : 57 Gender : Male
Photo Available

861 DCK2513109
Name : Nandabai Haribhau Dale
Husband's Name: Haribhau Dale
House Number : 8
Age : 51 Gender : Female
Photo Available

862 DCK2517670
Name : Nandabai Baban Bamadale
Husband's Name: Baban Bamadale
House Number : 8a
Age : 48 Gender : Female
Photo Available

863 DCK2518223
Name : Sushilabai Sandeep Bamadale
Husband's Name: Sandeep Bamadale
House Number : 8a
Age : 47 Gender : Female
Photo Available

864 DCK2513083
Name : Dropadabai Devrao Dale
Husband's Name: Devrao Dale
House Number : 9
Age : 87 Gender : Female
Photo Available

865 YBE6106090
Name : Vitthal Devram Dale
Father's Name: Devram Dale
House Number : 9
Age : 67 Gender : Male
Photo Available

866 YBE6106108
Name : Rukmini Vitthal Dale
Husband's Name: Vitthal Dale
House Number : 9
Age : 62 Gender : Female
Photo Available

867 DCK2515302
Name : Sopan Vitthal Deshmukh
Father's Name: Vitthal Deshmukh
House Number : 10
Age : 72 Gender : Male
Photo Available

868 DCK2515310
Name : Gayabai Sopan Deshmukh
Husband's Name: Vitthal Deshmukh
House Number : 10
Age : 69 Gender : Female
Photo Available

869 YBE1270537
Name : Kantabai Hanuman Deshmukh
Husband's Name: Hanuman Deshmukh
House Number : 10
Age : 36 Gender : Female
Photo Available

870 YBE6413439
Name : Nanasaheb Kashinath Pawar
Father's Name: Kashinath Pawar
House Number : 012
Age : 41 Gender : Male
Photo Available

871 DCK2515328
Name : Vithabai Karbhari Dale
Husband's Name: Karbhari Dale
House Number : 12
Age : 67 Gender : Female
Photo Available

872 DCK2515492
Name : Paraji Karbhari Dale
Father's Name: Karbhari Dale
House Number : 12
Age : 46 Gender : Male
Photo Available

873 YBE1270800
Name : Jyoti Paraji Dale
Husband's Name: Paraji Dale
House Number : 12
Age : 36 Gender : Female
Photo Available

874 YBE7937907
Name : KUNAL DALE
Father's Name: PARAJI DALE
House Number : 12
Age : 22 Gender : Male
Photo Available

875 YBE1270784
Name : Jyoti Tulshiram Puri
Husband's Name: Tulshiram Puri
House Number : 14
Age : 35 Gender : Female
Photo Available

876 DCK2515674
Name : Sainath Maruti Vakale
Father's Name: Maruti Vakale
House Number : 14
Age : 48 Gender : Male
Photo Available

877 DCK2516631
Name : SANJAY MARUTI WAKALE
Father's Name: Maruti Vakale
House Number : 14
Age : 45 Gender : Male
Photo Available

878 YBE1271014
Name : Nanda Sainath Wakale
Husband's Name: Sainath Vakale
House Number : 14
Age : 40 Gender : Female
Photo Available

879 YBE7881881
Name : SANGITA SANJAY VAKALE
Husband's Name: SANAJAY VAKALE
House Number : 14
Age : 32 Gender : Female
Photo Available

880 YBE0067377
Name : Machhindra Bhanudas Vakale
Father's Name: Bhanudas Vakale
House Number : 15
Age : 58 Gender : Male
Photo Available

881 YBE0067367
Name : Prayagabai Gorakshnath Vakale
Husband's Name: Gorakshnath Vakale
House Number : 15
Age : 57 Gender : Female
Photo Available

882 YBE0067387
Name : Sunanda Machhindra Vakale
Husband's Name: Machhindra Vakale
House Number : 15
Age : 55 Gender : Female
Photo Available

883 YBE0067397
Name : Jalindar Bhanudas Vakale
Father's Name: Bhanudas Vakale
House Number : 15
Age : 51 Gender : Male
Photo Available

884 YBE0067408
Name : Sita Bai Jalindar Vakale
Husband's Name: Jalindar Vakale
House Number : 15
Age : 51 Gender : Female
Photo Available

885 YBE1270420
Name : Shivnath Gorakshnath Wakale
Father's Name: Gorakshnath Vakale
House Number : Gorakshnath Wakale
Age : 42 Gender : Male
Photo Available

886 YBE1270321
Name : Mahesh Machhindra Vakale
Father's Name: Machhindra Vakale
House Number : 15
Age : 37 Gender : Male
Photo Available

887 YBE2003598
Name : Nilesh Machhindra Vakale
Father's Name: Machhindra Vakale
House Number : 15
Age : 34 Gender : Male
Photo Available

888 YBE7881899
Name : VARSHA NILESH VAKALE
Husband's Name: NILESH VAKALE
House Number : 15
Age : 25 Gender : Female
Photo Available

889 YBE7275662
Name : ANURADHA SHIVNATH WAKALE
Husband's Name: SHIVNATH WAKALE
House Number : 15
Age : 32 Gender : Female
Photo Available

890 YBE7936479
Name : Archana Jalindar Wakle
Father's Name: JALINDAR WAKLE
House Number : 15
Age : 31 Gender : Female
Photo Available

891 YBE7832520
Name : Prasad Wakale
Father's Name: Ramesh wakale
House Number : 16
Age : 23 Gender : Male
Photo Available

892 YBE0067424
Name : vikram Kisan gorde
Father's Name: Kisan Gorde
House Number : 17
Age : 76 Gender : Male
Photo Available

893 DCK2520591
Name : sumanbai Vikram gorde
Father's Name: Vikram Gorde
House Number : 17
Age : 63 Gender : Female
Photo Available

894 DCK2514073
Name : Bhausaheb Vikram Gorde
Father's Name: Vikram Gorde
House Number : 17
Age : 42 Gender : Male
Photo Available

895 YBE1242395
Name : Sainath Nana Bade
Father's Name: Nana Bade
House Number : 18
Age : 35 Gender : Male
Photo Available

896 DCK2513786
Name : Nana Rambhau Barde
Father's Name: Rambhau Barde
House Number : 18
Age : 67 Gender : Male
Photo Available

897 YBE0067432
Name : Anusayabai Nana Barde
Husband's Name: Nana Barde
House Number : 18
Age : 59 Gender : Female
Photo Available

898 YBE6413579
Name : Shivaji Nana Barde
Father's Name: Nana Barde
House Number : 18
Age : 34 Gender : Male
Photo Available

899 YBE7148372
Name : SONALI SAINATH BARDE
Husband's Name: SAINATH BARDE
House Number : 18
Age : 26 Gender : Female
Photo Available

900 YBE0067456
Name : Tarabai Ramnath Raut
Husband's Name: Ramnath Raut
House Number : 19
Age : 69 Gender : Female
Photo Available

901 YBE0067466
Name : Samindrabai Laxman Raut
Husband's Name: Laxman Raut
House Number : 20
Age : 67 Gender : Female
Photo Available

902 YBE1270347
Name : Adinath Laxman Raut
Father's Name: Laxman Raut
House Number : 20
Age : 39 Gender : Male
Photo Available

903 YBE7641327
Name : Muktabai Kadubal Bamadale
Husband's Name: Kadubal Bamadale
House Number : 22
Age : 67 Gender : Female
Photo Available

904 DCK2518231
Name : Sandeep Kadubal Bamadale
Father's Name: Kadubal Bamadale
House Number : 22
Age : 47 Gender : Male
Photo Available

905 DCK2517704
Name : Baban Kadubal Bamadale
Father's Name: Kadubal Bamadale
House Number : 22
Age : 46 Gender : Male
Photo Available

906 YBE7320591
Name : MAHESH BAMDALE
Father's Name: BABANRAO BAMDALE
House Number : 22
Age : 26 Gender : Male
Photo Available

907 YBE0067496
Name : Ashabai Dattatreya Bamadale
Father's Name: Dattatreya Bamadale
House Number : 23
Age : 52 Gender : Female
Photo Available

908 YBE7164890
Name : Ramdas DAATU Bamdale
Father's Name: DAATU BAMDALE
House Number : 23
Age : 30 Gender : Male
Photo Available

909 YBE0067507
Name : Machhindra Vitthal Bamadale
Father's Name: Vitthal Bamadale
House Number : 24
Age : 83 Gender : Male
Photo Available

910 YBE0067515
Name : Ashok Machhindra Bamadale
Father's Name: Machhindra Bamadale
House Number : 24
Age : 49 Gender : Male
Photo Available

911 YBE0067523
Name : Hari Machhindra Bamadale
Father's Name: Machhindra Bamadale
House Number : 24
Age : 47 Gender : Male
Photo Available

912 YBE0067531
Name : Lata Hari Bamadale
Husband's Name: Hari Bamadale
House Number : 24
Age : 46 Gender : Female
Photo Available

913 YBE1242346
Name : Sambhaji Gorakshnath Bamadale
Father's Name: Gorakshnath Bamadale
House Number : 24
Age : 44 Gender : Male
Photo Available

914 YBE1270958
Name : Ashvini Sanmbhaji Bamadale
Husband's Name: Sanmbhaji Bamadale
House Number : 24
Age : 36 Gender : Female
Photo Available

915 YBE7205263
Name : AJINATH HARI BAMDALE
Father's Name: HARI BAMDALE
House Number : 24
Age : 26 Gender : Male
Photo Available

916 YBE6413447
Name : Sunil Raybhan Sabale
Father's Name: Raybhan Sabale
House Number : 25
Age : 35 Gender : Male
Photo Available

917 YBE0067648
Name : Sakharbai Raghunath Pangare
Husband's Name: Raghunath Pangare
House Number : 27
Age : 85 Gender : Female
Photo Available

918 DCK2520179
Name : Muralidhar Raghunath Pangare
Father's Name: Raghunath Pangare
House Number : 27
Age : 67 Gender : Male
Photo Available

919 YBE0067630
Name : Rajamati Muralidhar Pangare
Husband's Name: Muralidhar Pangare
House Number : 27
Age : 60 Gender : Female
Photo Available

920 YBE1270990
Name : Machhindra Murlidhar Pangare
Father's Name: Murlidhar Pangare
House Number : 27
Age : 35 Gender : Male
Photo Available

921 YBE6413512
Name : Rani Macchhindra Pangare
Husband's Name: Macchhindra Pangare
House Number : 27
Age : 33 Gender : Female
Photo Available

922 YBE1628155
Name : Jalindar Murlidhar Pangare
Father's Name: Murlidhar Pangare
House Number : 27
Age : 35 Gender : Male
Photo Available

923 DCK2515369
Name : Laxman Eknath Pangare
Father's Name: Eknath Pangare
House Number : 28
Age : 65 Gender : Male
Photo Available

924 YBE0067654
Name : Ramu Eknath Pangare
Father's Name: Eknath Pangare
House Number : 28
Age : 59 Gender : Male
Photo Available

925 YBE0067664
Name : Hirabai Ramu Pangare
Husband's Name: Ramu Pangare
House Number : 28
Age : 51 Gender : Female
Photo Available

926 DCK2515419
Name : Kisanbai Laxman Pangare
Husband's Name: Laxman Pangare
House Number : 28
Age : 51 Gender : Female
Photo Available

927 YBE0067684
Name : Bhanudas. Bhagwan Pangare
Father's Name: Bhagwan Pangare
House Number : 29
Age : 66 Gender : Male
Photo Available

928 YBE0067694
Name : Asrabai Bhanudas Pangare
Husband's Name: Bhanudas Pangare
House Number : 29
Age : 53 Gender : Female
Photo Available

929 DCK2519403
Name : Yamunabai Bhagwan Pangare
Husband's Name: Bhagwan Pangare
House Number : 29
Age : 51 Gender : Female
Photo Available

930 YBE0067705
Name : Chhaya Baban Pangare
Husband's Name: Baban Pangare
House Number : 29
Age : 47 Gender : Female
Photo Available

931 YBE1270966
Name : Revnath Laxman Pangare
Father's Name: Laxman Pangare
House Number : 29
Age : 35 Gender : Male
Photo Available

932 YBE7275696
Name : SIDDHANT BABAN PANGARE
Father's Name: BABAN PANGARE
House Number : 29
Age : 25 Gender : Male
Photo Available

933 DCK2518090
Name : Nanibai Devrao Parathe
Husband's Name: Devrao Parathe
House Number : 30
Age : 61 Gender : Female
Photo Available

934 YBE0067713
Name : Pandurang Devrao Parathe
Father's Name: Devrao Parathe
House Number : 30
Age : 40 Gender : Male
Photo Available

935 YBE6413561
Name : Chandrakal Pandurang Parathe
Husband's Name: Pandurang Parathe
House Number : 30
Age : 36 Gender : Female
Photo Available

936 YBE6106116
Name : Ashok Vithrathal Sakude
Father's Name: Vithrathal Sakude
House Number : 30
Age : 40 Gender : Male
Photo Available

937 DCK2518975
Name : Vitthal Rama Sakunde
Father's Name: Rama Sunkade
House Number : 30
Age : 72 Gender : Male
Photo Available

938 DCK2518058
Name : Gangubai Vitthal Sakunde
Husband's Name: Vitthal Sunkade
House Number : 30
Age : 65 Gender : Female
Photo Available

939 DCK2516532
Name : Gayabai Kundalik Bamadale
Husband's Name: Kundalik Bamadale
House Number : 31
Age : 92 Gender : Female
Photo Available

940 YBE0067721
Name : Janardhan Kundalik Bamadale
Father's Name: Kundalik Bamadale
House Number : 31
Age : 57 Gender : Male
Photo Available

941 YBE0067753
Name : Anna Kundalik Bamadale
Father's Name: Kundalik Bamadale
House Number : 31
Age : 56 Gender : Male
Photo Available

942 YBE7641335
Name : Shivaji Kundalik Bamadale
Father's Name: Kundalik Bamadale
House Number : 31
Age : 52 Gender : Male
Photo Available

943 DCK2518645
Name : Ranjanabai Shivaji Bamadale
Husband's Name: Shivaji Bamadale
House Number : 31
Age : 45 Gender : Female
Photo Available

944 DCK2516524
Name : Vijaya Anna Bamadale
Father's Name: Anna Bamadale
House Number : 31
Age : 45 Gender : Female
Photo Available

945 YBE6106124
Name : Tukaram Janardhan Bamadale
Father's Name: Janardhan Bamadale
House Number : 31
Age : 37 Gender : Male
Photo Available

946 YBE0067739
Name : Janki Janardhan Bamdale
Husband's Name: Janardhan Bamadale
House Number : 31
Age : 54 Gender : Female
Photo Available

947 DCK2521185
Name : Shantabai Gangadhar Bamadale
Husband's Name: Gangadhar Bamadale
House Number : 33
Age : 61 Gender : Female
Photo Available

948 YBE1270545
Name : Baban Gangadhar Bamadale
Father's Name: Gangadhar Bamadale
House Number : 33
Age : 40 Gender : Male
Photo Available

949 YBE1270552
Name : Ganesh Gangadhar Bamadale
Father's Name: Gangadhar Bamadale
House Number : 33
Age : 35 Gender : Male
Photo Available

950 DCK2515104
Name : Madhukar Bapurao Bamadale
Father's Name: Bapurao Bamadale
House Number : 34
Age : 48 Gender : Male
Photo Available

951 YBE6106132
Name : Raju Bapurao Bamadale
Father's Name: Bapurao Bamadale
House Number : 34
Age : 42 Gender : Male
Photo Available

952 YBE1270743
Name : USHA MADHUKAR BAMDALE
Husband's Name: Madhukar Bamadale
House Number : 34
Age : 38 Gender : Female
Photo Available

953 YBE0067793
Name : Bhaurao Vishwanath Bamadale
Father's Name: Vishwanath Bamadale
House Number : 35
Age : 77 Gender : Male
Photo Available

954 YBE0067804
Name : Saraswati Bhaurao Bamadale
Husband's Name: Bhaurao Bamadale
House Number : 35
Age : 68 Gender : Female
Photo Available

955 DCK2519494
Name : Namdev Bhaurao Bamadale
Father's Name: Bhaurao Bamadale
House Number : 35
Age : 47 Gender : Male
Photo Available

956 DCK2518066
Name : Laxmi Bai Namdev Bamadale
Husband's Name: Namdev Bamadale
House Number : 35
Age : 46 Gender : Female
Photo Available

957 YBE6413405
Name : Ankush Kacharu Kurhade
Father's Name: Kacharu Kurhade
House Number : 35
Age : 31 Gender : Male
Photo Available

958 YBE0067812
Name : Sindhubai Pandurang Bamadale
Husband's Name: Pandurang Bamadale
House Number : 36
Age : 67 Gender : Female
Photo Available

959 DCK2519981
Name : Balasaheb Pandurang Bamadale
Father's Name: Pandurang Bamadale
House Number : 36
Age : 47 Gender : Male
Photo Available

960 DCK2520013
Name : Laxmi Bai Balasaheb Bamadale
Husband's Name: Balasaheb Bamadale
House Number : 36
Age : 46 Gender : Female
Photo Available

961 YBE7275746
Name : Mahesh Balasaheb Bamdale
Father's Name: Balasaheb Bamdale
House Number : 36
Age : 26 Gender : Male
Photo Available

962 YBE6413413
Name : Mina Petras Kambale
Husband's Name: Petras Kambale
House Number : 36
Age : 35 Gender : Female
Photo Available

963 YBE6106140
Name : Suman Laxman Bamadale
Husband's Name: Laxman Bamadale
House Number : 37
Age : 70 Gender : Female
Photo Available

964 DCK2516367
Name : Bandu Laxman Bamadale
Father's Name: Laxman Bamadale
House Number : 37
Age : 47 Gender : Male
Photo Available

965 DCK2521474
Name : Pavartibai Radhakisan Bamadale
Husband's Name: Radhakisan Bamadale
House Number : 38
Age : 79 Gender : Female
Photo Available

966 YBE6413421
Name : Jyoti Arjun Aher
Husband's Name: Arjun Aher
House Number : 39
Age : 34 Gender : Female
Photo Available

967 YBE6413611
Name : Ashok Mohan Mhaske
Father's Name: Mohan Mhaske
House Number : 41
Age : 34 Gender : Male
Photo Available

968 YBE6413595
Name : Harichhandre Mohan Mhaske
Father's Name: Mohan Mhaske
House Number : 41
Age : 31 Gender : Male
Photo Available

969 YBE1270826
Name : Ashabai Bhagwan Mahske
Husband's Name: Bhagwan Mahske
House Number : 42
Age : 46 Gender : Female
Photo Available

970 YBE7945272
Name : ASHOK MHASKE
Father's Name: BHAGWAN MHASKE
House Number : 42
Age : 25 Gender : Male
Photo Available

971 YBE6413603
Name : JAYSHRI KHANDU MHASKE
Husband's Name: Khandu Mhaske
House Number : 43
Age : 33 Gender : Female
Photo Available

972 DCK2517175
Name : Kakasaheb Namdev Garad
Father's Name: Namdev Garad
House Number : 47
Age : 43 Gender : Male
Photo Available

973 YBE6413587
Name : Sambhaji Uttam Agale
Father's Name: Uttam Agale
House Number : 55
Age : 33 Gender : Male
Photo Available

974 YBE6413629
Name : Jaya Ambadas Agale
Husband's Name: Ambadas Agale
House Number : 55
Age : 32 Gender : Female
Photo Available

975 YBE7205297
Name : SUBHADRA KACHARU PAWAR
Husband's Name: KACHARU PAWAR
House Number : 57
Age : 55 Gender : Female
Photo Available

976 YBE7205289
Name : HARIBHAU KACHARU PAWAR
Father's Name: KACHARU PAWAR
House Number : 57
Age : 34 Gender : Male
Photo Available

977 YBE7205305
Name : MANDA HARI PAWAR
Husband's Name: HARI PAWAR
House Number : 57
Age : 29 Gender : Female
Photo Available

978 DCK2518173
Name : Ramesh Gotiram Kurhade
Father's Name: Gotiram Kurhade
House Number : 58
Age : 49 Gender : Male
Photo Available

979 DCK2518140
Name : Shantabai Ramesh Kurhade
Husband's Name: Ramesh Kurhade
House Number : 58
Age : 46 Gender : Female
Photo Available

980 DCK2516441
Name : Savita Kalyan Kurhade
Husband's Name: Kalyan Kurhade
House Number : 58
Age : 44 Gender : Female
Photo Available

981 YBE6413314
Name : Janabai Ranganath Pawar
Father's Name: Ranganath Pawar
House Number : 59
Age : 36 Gender : Female
Photo Available

982 YBE6413280
Name : Kishor Popat Aher
Father's Name: Popat Aher
House Number : 61
Age : 35 Gender : Male
Photo Available

983 DCK2513729
Name : Hausabai Yadav Jadhav
Husband's Name: Yadav Jadhav
House Number : 64
Age : 54 Gender : Female
Photo Available

984 YBE6413454
Name : Santosh Vijay Aher
Father's Name: Vijay Aher
House Number : 65
Age : 33 Gender : Male
Photo Available

985 YBE6413389
Name : Vishvas Manik Aher
Father's Name: Manik Aher
House Number : 70
Age : 31 Gender : Male
Photo Available

986 YBE6413207
Name : Ramdas Eknath Wable
Father's Name: Eknath Wable
House Number : 70
Age : 34 Gender : Male
Photo Available

987 YBE6413256
Name : Annasaheb Sitaram Kakade
Mother's Name: Sitaram Kakade
House Number : 82
Age : 34 Gender : Male
Photo Available

988 YBE6413231
Name : Kavita Baban Bamdale
Husband's Name: Baban Bamdale
House Number : 85
Age : 32 Gender : Female
Photo Available

989 YBE6413215
Name : Sangita Sunil Aher
Husband's Name: Sunil Aher
House Number : 89
Age : 32 Gender : Female
Photo Available

990 YBE6413298
Name : Dnyaneshwar Subhash Pawar
Father's Name: Subhash Pawar
House Number : 90
Age : 30 Gender : Male
Photo Available

991 YBE6413397
Name : Sandip Sarjerav Aher
Father's Name: Sarjerav Aher
House Number : 91
Age : 32 Gender : Male
Photo Available

992 YBE6413371
Name : Sunil Anna Bharade
Father's Name: Anna Bharade
House Number : 95
Age : 31 Gender : Male
Photo Available

993 YBE6413355
Name : Rekha Satish Pawar
Husband's Name: Satish Pawar
House Number : 107
Age : 34 Gender : Female
Photo Available

994 YBE6413363
Name : Renuka Santosh Pawar
Husband's Name: Santosh Pawar
House Number : 107
Age : 32 Gender : Female
Photo Available

995 YBE6413348
Name : Abhishek Digambar Pawar
Father's Name: Digambar Pawar
House Number : 107
Age : 31 Gender : Male
Photo Available

996 YBE6413546
Name : Mangal Somnath Dangare
Husband's Name: Somnath Dangare
House Number : 112
Age : 38 Gender : Female
Photo Available

997 YBE6413504
Name : Shilabai Mahadev Pawar
Husband's Name: Mahadev Pawar
House Number : 115
Age : 35 Gender : Female
Photo Available

998 YBE6413488
Name : SATISH SHIVAJI AHER
Father's Name: SHIVAJI AHER
House Number : 124
Age : 32 Gender : Male
Photo Available

999 YBE6413470
Name : SUNIL SHIVAJI AHER
Father's Name: SHIVAJI AHER
House Number : 124
Age : 31 Gender : Male
Photo Available

1000 YBE6413272
Name : Sainath Pandurang Pawar
Father's Name: Pandurang Pawar
House Number : 138
Age : 33 Gender : Male
Photo Available

1001 YBE7956352
Name : Manisha Shivaji Barde
Husband's Name: Shivaji Barde
House Number : MR-145
Age : 26 Gender : Female
Photo Available

1002 DCK2517050
Name : Asrabai Ganpat Mahske
Husband's Name: Ganpat Mahske
House Number : 158
Age : 89 Gender : Female
Photo Available

1003 DCK2520518
Name : Narmada Dattatreya Chopade
Husband's Name: Dattatreya Chopade
House Number : 160
Age : 59 Gender : Female
Photo Available

1004 YBE1270974
Name : Hanuman Dattatreya Chopade
Father's Name: Dattatreya Chopade
House Number : 160
Age : 36 Gender : Male
Photo Available

1005 YBE7164924
Name : JAYASHRI SOMNATH CHOPADE
Husband's Name: SOMNATH CHOPADE
House Number : 160
Age : 31 Gender : Female
Photo Available

1006 DCK2519718
Name : Ashok Laxman Vakale
Father's Name: Laxman Vakale
House Number : 16 1
Age : 66 Gender : Male
Photo Available

1007 DCK2519593
Name : Rukhamini Ashok Vakale
Husband's Name: Ashok Vakale
House Number : 16 1
Age : 63 Gender : Female
Photo Available

1008 DCK2514099
Name : Ramesh Ashok Vakale
Father's Name: Ashok Vakale
House Number : 16 1
Age : 46 Gender : Male
Photo Available

1009 DCK2514081
Name : Tarabai Ramesh Vakale
Husband's Name: Ramesh Vakale
House Number : 16 1
Age : 46 Gender : Female
Photo Available

1010 YBE6413496
Name : Satish Sahebrao Wakale
Father's Name: Sahebrav Wakle
House Number : 13
Age : 32 Gender : Male
Photo Available

1011 YBE7936529
Name : GANGASAGAR WAKLE
Husband's Name: SATISH WAKLE
House Number : 16/3
Age : 27 Gender : Female
Photo Available

1012 YBE1270750
Name : Lata Sahebarao Vakale
Father's Name: Sahebarao Vakale
House Number : 16-3
Age : 39 Gender : Female
Photo Available

1013 DCK2512127
Name : Bhagwan Arjun Mahske
Father's Name: Arjun Mahske
House Number : 167
Age : 74 Gender : Male
Photo Available

1014 DCK2513018
Name : Taramati Bhagwan Mahske
Husband's Name: Bhagwan Mahske
House Number : 167
Age : 69 Gender : Female
Photo Available

1015 DCK2512135
Name : Bandu Bhagwan Mahske
Father's Name: Bhagwan Mahske
House Number : 167
Age : 45 Gender : Male
Photo Available

1016 DCK2513026
Name : Savita Bandu Mahske
Husband's Name: Bandu Mahske
House Number : 167
Age : 43 Gender : Female
Photo Available

1017 YBE0067549
Name : Gorakshnath Vithruthal Bamadale
Father's Name: Vithruthal Bamadale
House Number : 25 1
Age : 69 Gender : Male
Photo Available

1018 YBE0067555
Name : Gayabai Gorakshnath Bamadale
Husband's Name: Gorakshnath Bamadale
House Number : 25 1
Age : 63 Gender : Female
Photo Available

1019 YBE0067565
Name : Shivaji. Vitthal Bamadale
Father's Name: Vitthal Bamadale
House Number : 25 2
Age : 57 Gender : Male
Photo Available

1020 YBE0067575
Name : Mandabai Shivaji Bamadale
Husband's Name: Shivaji Bamadale
House Number : 25 2
Age : 54 Gender : Female
Photo Available

1021 YBE0067606
Name : Suman Gyandev Dhumal
Husband's Name: Namdev Dhumal
House Number : 26 1
Age : 58 Gender : Female
Photo Available

1022 YBE1271097
Name : Kailash Baban Dhumal
Father's Name: Baban Dhumal
House Number : 26 1
Age : 44 Gender : Male
Photo Available

1023 DCK2518967
Name : Baba Saheb Gyandev Dhumal
Father's Name: Gyandev Dhumal
House Number : 26 1
Age : 43 Gender : Male
Photo Available

1024 YBE1628197
Name : Aabasaheb Gyandev Dhumal
Father's Name: Gyandev Dhumal
House Number : 26 1
Age : 38 Gender : Male
Photo Available

1025 YBE1628221
Name : Deepak Baban Dhumal
Father's Name: Baban Dhumal
House Number : 26 1
Age : 35 Gender : Male
Photo Available

1026 YBE1628239
Name : Vidhya Baba Saheb Dhumal
Husband's Name: Baba Saheb Dhumal
House Number : 26 1
Age : 35 Gender : Female
Photo Available

1027 YBE0067622
Name : Janakbai Ramnath Dhumal
Husband's Name: Ramnath Dhumal
House Number : 26 3
Age : 70 Gender : Female
Photo Available

1028 DCK2519577
Name : Kanifnath Ramnath Dhumal
Father's Name: Ramnath Dhumal
House Number : 263
Age : 43 Gender : Male
Photo Available

1029 DCK2518041
Name : Sahebrao Vishwanath Parathe
Father's Name: Vishwanath Parathe
House Number : 30 1
Age : 84 Gender : Male
Photo Available

1030 DCK2518033
Name : Sita Bai Sahebrao Parathe
Husband's Name: Sahebrao Parathe
House Number : 30 1
Age : 79 Gender : Female
Photo Available

1031 DCK2518025
Name : Ashok Sahebrao Parathe
Father's Name: Sahebrao Parathe
House Number : 30 1
Age : 49 Gender : Male
Photo Available

1032 DCK2518017
Name : Hirabai Ashok Parathe
Husband's Name: Ashok Parathe
House Number : 30 1
Age : 47 Gender : Female
Photo Available

1033 YBE7944572
Name : KRISHNA PARATHE
Father's Name: ASHOK PARATHE
House Number : 30-1
Age : 23 Gender : Male
Photo Available

1034 DCK2516698
Name : Uttam Vishwanath Parathe
Father's Name: Vishwanath Parathe
House Number : 30 2
Age : 79 Gender : Male
Photo Available

1035 DCK2518082
Name : Jeejabai Uttam Parathe
Husband's Name: Uttam Parathe
House Number : 30 2
Age : 74 Gender : Female
Photo Available

1036 DCK2518074
Name : Ramdas Uttam Parathe
Father's Name: Uttam Parathe
House Number : 30 2
Age : 54 Gender : Male
Photo Available

1037 YBE2087534
Name : Sangeeta Ramdas Parathe
Husband's Name: Ramdas Parathe
House Number : 30 2
Age : 49 Gender : Female
Photo Available

1038 YBE6413249
Name : Pushpa Bandu Bamdale
Husband's Name: Bandu Bamdale
House Number : 917
Age : 37 Gender : Female
Photo Available

1039 DCK2517803
Name : Anita Gyandev Gadekar
Husband's Name: Gyandev Gadekar
House Number : 990
Age : 46 Gender : Female
Photo Available

1040 YBE6413538
Name : Kalpana Somnath Pawar
Husband's Name: Somnath Pawar
House Number : 115/1
Age : 43 Gender : Female
Photo Available

1041 YBE6413520
Name : Ravindra Sakharam Pawar
Father's Name: Sakharam Pawar
House Number : 115/1
Age : 40 Gender : Male
Photo Available

1042 DCK2516573
Name : Narayan Shridhar Nikam
Father's Name: Shridhar Nikam
House Number : 127 1
Age : 43 Gender : Male
Photo Available

1043 YBE7767718
Name : Swapnil Dattatray Lodhe
Father's Name: Dattatray Lodhe
House Number : 155-2
Age : 26 Gender : Male
Photo Available

1044 YBE8032278
Name : Rushikesh Sainath wakle
Father's Name: Sainath Wakle
House Number : 14
Age : 21 Gender : Male
Photo Available

1045 YBE8038390
Name : Shubham Madhukar Bamdale
Father's Name: Madhukar Bamdale
House Number : 34
Age : 22 Gender : Male
Photo Available

1046 YBE8041881
Name : Vaishali Bamdale
Husband's Name: Somnath Bamdale
House Number : 00
Age : 21 Gender : Female
Photo Available

1047 YBE8051880
Name : Om Baban Pawar
Father's Name: Baban janardhan Pawar
House Number : 138
Age : 21 Gender : Male
Photo Available

1048 YBE8055774
Name : Parthe Kanifanath Pandurang
Father's Name: Pandurang parathe
House Number : 30
Age : 22 Gender : Male
Photo Available

1049 YBE8057218
Name : Abhishek Sandip Bamdale
Father's Name: Sandip Bamdale
House Number : 00
Age : 20 Gender : Male
Photo Available

1050 YBE8245326
Name : Ganesh Hari Bamdale
Father's Name: Hari Bamdale
House Number : 24
Age : 21 Gender : Male
Photo Available

1051 YBE8272049
Name : Bhagchand Madhukar Dhavale
Father's Name: Madhukar Dhavale
House Number : 99
Age : 20 Gender : Male
Photo Available

1052 YBE8355851
Name : ARJUN SUDAM KURHADE
Father's Name: SUDAM KURHADE
House Number : 85
Age : 22 Gender : Male
Photo Available

1053 YBE8355869
Name : VISHAL SUDAM KURHADE
Father's Name: SUDAM KURHADE
House Number : 85
Age : 20 Gender : Male
Photo Available

1054 YBE6970792
Name : Kanifnath Uttam Dale
Father's Name: Uttam Dale
House Number :
Age : 28 Gender : Male
Photo Available

1055 YBE6999353
Name : ANITA SANJAY JADHAV
Husband's Name: SANJAY JADHAV
House Number :
Age : 42 Gender : Female
Photo Available

1056 YBE7045636
Name : BHAGYASHRI ASHOK MHASKE
Husband's Name: ASHOK MHASKE
House Number :
Age : 28 Gender : Female
Photo Available

1057 YBE6999387
Name : DIPALI REVNATH PANGARE
Husband's Name: REVNATH PANGARE
House Number :
Age : 31 Gender : Female
Photo Available

1058 YBE6603187
Name : Kiran Vijay Sathe
Father's Name: Vijay Sathe
House Number :
Age : 32 Gender : Male
Photo Available

1059 YBE6999361
Name : AMOL BANSI AHER
Father's Name: BANSI AHER
House Number : 66
Age : 29 Gender : Male
Photo Available

1060 YBE6999379
Name : ARCHANA RAJENDRA SAVANT
Husband's Name: RAJENDRA SAVANT
House Number : 183
Age : 30 Gender : Female
Photo Available

1061 YBE8050882
Name : Sapna Rahul Pahilwan
Husband's Name: Rahul Pahilwan
House Number : 101
Age : 26 Gender : Female
Photo Available

1062 YBE8055345
Name : Vishal Shivaji Bamdale
Father's Name: Shivaji Bamdale
House Number : 31
Age : 29 Gender : Male
Photo Available

1063 YBE8254039
Name : Darkunde Vishal Gangadhar
Father's Name: Gangadhar Darkunde
House Number : 96
Age : 22 Gender : Male
Photo Available

1064 YBE8362584
Name : Rohini Harischandra mhaske
Husband's Name: Harischandra mhaske
House Number : 0
Age : 24 Gender : Female
Photo Available

1065 YBE7045644
Name : JYOTI ATUL PAWAR
Husband's Name: ATUL PAWAR
House Number :
Age : 34 Gender : Female
Photo Available

1066 YBE7045651
Name : AMBIKA SAINATH PAWAR
Husband's Name: SAINATH PAWAR
House Number :
Age : 28 Gender : Female
Photo Available

1067 YBE7098031
Name : SANTOSH BALASAHEB PAWAR
Father's Name: BALASAHEB PAWAR
House Number :
Age : 28 Gender : Male
Photo Available

1068 YBE6999403
Name : GOPIKISAN DIGAMBAR PAWAR
Father's Name: DIGAMBAR PAWAR
House Number :
Age : 26 Gender : Male
Photo Available

1069 YBE7045669
Name : PRAVIN RULASIRAM TAKE
Father's Name: RULASIRAM TAKE
House Number :
Age : 29 Gender : Male
Photo Available

1070 YBE7877137
Name : pooja vishwas aher
Husband's Name: vishwas aher
House Number : -
Age : 27 Gender : Female
Photo Available

1071 YBE7877319
Name : avinash manik aher
Father's Name: manik aher
House Number : -
Age : 27 Gender : Male
Photo Available

1072 YBE7275910
Name : Jayshree Vitthal Pawar
Husband's Name: Vitthal Pawar
House Number : -
Age : 42 Gender : Female
Photo Available

1073 YBE7877327
Name : swati mahesh pawar
Husband's Name: mahesh pawar
House Number : -
Age : 26 Gender : Female
Photo Available

1074 YBE7877335
Name : muktabai abhishek pawar
Husband's Name: abhishek pawar
House Number : -
Age : 26 Gender : Female
Photo Available

1075 YBE7877145
Name : rushikesh sanjay pawar
Father's Name: sanjay pawar
House Number : -
Age : 24 Gender : Male
Photo Available

1076 YBE7877160
Name : vaishanavi ashok pawar
Father's Name: ashok pawar
House Number : -
Age : 24 Gender : Female
Photo Available

1077 YBE7877509
Name : ashwini yogesh pawar
Husband's Name: yogesh pawar
House Number : -
Age : 23 Gender : Female
Photo Available

1078 YBE7877152
Name : snehal sanjay pawar
Father's Name: sanjay pawar
House Number : -
Age : 23 Gender : Female
Photo Available

1079 YBE7920754
Name : YOGESH SUKHDEV SAPKAL
Others: BHAGWAN MHASKE
House Number : zopadpatti
Age : 28 Gender : Male
Photo Available

1080 YBE7164726
Name : PRASAD PANDURANG SAVANT
Father's Name: PANDURANG SAVANT
House Number : 1
Age : 28 Gender : Male
Photo Available

1081 YBE7164692
Name : SUSHILA SAMPAT BARDE
Husband's Name: SAMPAT BARDE
House Number : 47
Age : 75 Gender : Female
Photo Available

1082 YBE7146269
Name : AVINASH LAXMAN WABLE
Father's Name: LAXMAN WABLE
House Number : 103
Age : 27 Gender : Male
Photo Available

1083 YBE7148349
Name : AKASH DEVIDAS PAWAR
Father's Name: DEVIDAS PAWAR
House Number : 108
Age : 27 Gender : Male
Photo Available

1084 YBE7148364
Name : AMOL RAJENDRA AHER
Father's Name: RAJENDRA AHERE
House Number : 124
Age : 27 Gender : Male
Photo Available

1085 YBE7320641
Name : VIKAS AHER
Father's Name: DILIP AHER
House Number : 125
Age : 28 Gender : Male
Photo Available

1086 YBE7962350
Name : JAYA AHER
Husband's Name: KIRAN AHER
House Number : 125
Age : 27 Gender : Female
Photo Available

1087 YBE7148422
Name : GAUTAM MOHAN AGLE
Father's Name: MOHAN AGLE
House Number : 126
Age : 33 Gender : Male
Photo Available

1088 YBE7275787
Name : Lahu Yashwant Pawar
Father's Name: Yashwant Pawar
House Number : 127
Age : 26 Gender : Male
Photo Available

1089 YBE7921828
Name : RADHA SHRIRAM PAWAR
Husband's Name: SHRIRAM PAWAR
House Number : 127
Age : 24 Gender : Female
Photo Available

1090 YBE6999395
Name : BAPUSAHEB SUBHASH PAWAR
Father's Name: SUBHASH PAWAR
House Number : 140
Age : 33 Gender : Male
Photo Available

1091 YBE6852727
Name : Rani Dnyaneshvar Lavande
Husband's Name: Dnyaneshvar Lavande
House Number : 162
Age : 32 Gender : Female
Photo Available

1092 YBE8054116
Name : Ajinath Murlidhar Nikam
Father's Name: Muralidhar Nikam
House Number : 170-5
Age : 26 Gender : Male
Photo Available

1093 YBE7045677
Name : LAHANUTAI SAHEDEV DHAVALE
Husband's Name: SAHEDEV DHAVALE
House Number :
Age : 30 Gender : Female
Photo Available

1094 YBE6970800
Name : Ashok Laxman Ingale
Father's Name: Laxman Ingale
House Number :
Age : 32 Gender : Male
Photo Available

1095 YBE6970859
Name : SUNITA ANKUSH KURHADE
Husband's Name: ANKUSH KURHADE
House Number :
Age : 34 Gender : Female
Photo Available

1096 YBE6970842
Name : MAHESH ASHOK MHASKE
Father's Name: ASHOK MHASKE
House Number :
Age : 29 Gender : Male
Photo Available

1097 YBE6970818
Name : Ajit Ashok Pawar
Father's Name: Ashok Pawar
House Number :
Age : 32 Gender : Male
Photo Available

1098 YBE6970826
Name : Dipak Sarjerao Pawar
Father's Name: Sarjerao Pawar
House Number :
Age : 30 Gender : Male
Photo Available

1099 YBE7045685
Name : PRIYANKA SHARAD PAWAR
Husband's Name: SHARAD PAWAR
House Number :
Age : 28 Gender : Female
Photo Available

1100 YBE7098049
Name : AMOL MURLIDHAR SAMRUT
Father's Name: MURLIDHAR SAMRUT
House Number :
Age : 33 Gender : Male
Photo Available

1101 YBE6970834
Name : Manisha Jalindar Thore
Father's Name: Jalindar Thore
House Number :
Age : 34 Gender : Female
Photo Available

1102 YBE7877368
Name : akanksha bhaskar pawar
Father's Name: bhaskar pawar
House Number : -
Age : 24 Gender : Female
Photo Available

1103 YBE7877426
Name : sarthak bhaskar pawar
Father's Name: bhaskar pawar
House Number : -
Age : 23 Gender : Male
Photo Available

1104 YBE7952914
Name : AMRUTA PAWAR
Father's Name: SATISH PAWAR
House Number : 0
Age : 22 Gender : Female
Photo Available

1105 YBE7944325
Name : SAKHUBAI OHALE
Husband's Name: ASARAM OHALE
House Number : 7
Age : 75 Gender : Female
Photo Available

1106 YBE7944952
Name : ASARAM OHOLE
Father's Name: NAMDEV OHOLE
House Number : 7
Age : 68 Gender : Male
Photo Available

1107 YBE7944937
Name : BABASAHEB OHOLE
Others: SUNITA OHOLE
House Number : 7
Age : 38 Gender : Male
Photo Available

1108 YBE6413264
Name : macchindra Asaram Ohale
Father's Name: Asaram Aohole
House Number : 51
Age : 35 Gender : Male
Photo Available

1109 YBE6413462
Name : Manisha Tarachand Hirwale
Father's Name: Tarachand Hirwale
House Number : 74
Age : 34 Gender : Female
Photo Available

1110 YBE7900673
Name : SUNITA BABASAHEB OHAL
Husband's Name: BABASAHEB ASARAM OHAL
House Number : 77
Age : 36 Gender : Female
Photo Available

1111 YBE7945355
Name : ASHWINI PAWAR
Husband's Name: AJIT PAWAR
House Number : 88
Age : 24 Gender : Female
Photo Available

1112 YBE7921398
Name : PRASAD KALYAN WABLE
Father's Name: KALYAN RAMNATH WABLE
House Number : 104
Age : 24 Gender : Male
Photo Available

1113 YBE7166549
Name : SACHIN SUDHAKAR DHAVLE
Father's Name: SUDHAKAR DHAVLE
House Number : 79-2
Age : 27 Gender : Male
Photo Available

1114 YBE7832546
Name : Abhay Pawar
Father's Name: Shivaji Pawar
House Number : 90 3
Age : 24 Gender : Male
Photo Available

1115 YBE7973480
Name : Shubhangi Dnyaneshwar Pawar
Husband's Name: Dnyaneshwar Subhas Pawar
House Number : 90-4
Age : 25 Gender : Female
Photo Available

SUMMARY OF ELECTORS

A) NUMBER OF ELECTORS

		Roll Type	Roll Identification	NUMBER OF ELECTORS			
				Male	Female	Third Gender	Total
I	Original	Mother Roll	Draft Electoral Roll prepared under Special Intensive Revision - 2026	584	531	0	1115
				584	531	0	1115

Issued by Electoral Registration Office