ELECTORAL ROLL 2026 S13 Maharashtra

No. Name and Reservation Status of Assembly Constituency : 234 - LATUR RURAL (GEN)	Part No. : 176
No. Name and Reservation Status of Parliamentary Constituency(ies) in which the Assembly Constituency is located : 41 - LATUR (SC)	

1. Details of Revision

Year of Revision	**2026**
Qualifying Date	**01-10-2026**
Type of revision	**Special Intensive Revision 2026**
Date of Publication	**31-08-2026**

Roll Identification

Draft Electoral Roll prepared under Special Intensive Revision - 2026

2. Details of part and polling area

No. and name of sections in the part

1-Adanlagaon Sindha gaon
2-Adanlagaon Sindha gaon
3-Andalagaon
4-Adanlagaon

Main Town or Village	: ANADALGAON
Police Station	: RENAPUR
Taluka	: RENAPUR
District	: LATUR
Pin code	: 413527

3. Polling Station Details

No. and Name of Polling Station : 176 - Andalgaon **Address of Polling Station :** Z.P.P.S, Andalgaon	**Type of Polling Station (Male/Female/General)**	General
	Number of Auxiliary Polling Stations in this part :	0

4. NUMBER OF ELECTORS

Starting Serial No.	Ending Serial No.	Net Electors			
		Male	Female	Third Gender	Total
1	550	300	250	0	550

Issued by Electoral Registration Office

Nazri Naksha



Google Map View



Polling Station Building Front View



Polling Station Front View



Cad View



Key MAP View

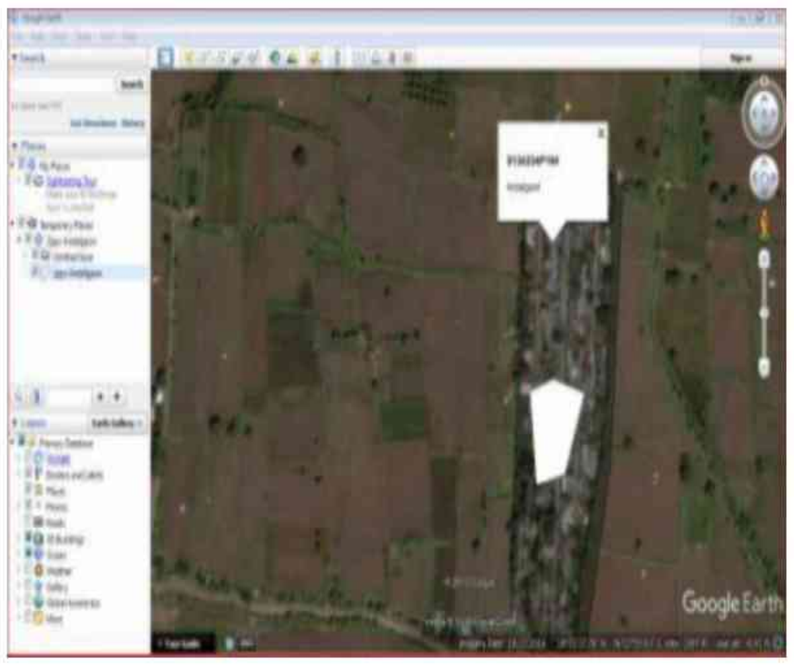

1 YZU6554927
Name : pravin devidas eke
Father's Name: devidas eke
House Number :
Age : 33 Gender : Male
Photo Available

2 YZU6555023
Name : ramchandra Hiparakar
Husband's Name: ramchandra hipparkar
House Number :
Age : 41 Gender : Female
Photo Available

3 YZU6716955
Name : Nita Jayram Hipparakar
Husband's Name: Jayram Hipparkar
House Number :
Age : 31 Gender : Female
Photo Available

4 YZU7002181
Name : Pallawi Atul Hipparakar
Husband's Name: Atul Hipparakar
House Number :
Age : 31 Gender : Female
Photo Available

5 YZU2201218
Name : Subhash Ganpat Hipparkar
Father's Name: Ganpat Hipparkar
House Number :
Age : 66 Gender : Male
Photo Available

6 YZU2201226
Name : Shakautala Subhash Hipparkar
Husband's Name: Subhash Hipparkar
House Number :
Age : 56 Gender : Female
Photo Available

7 YZU2201234
Name : Manisha Nitin Hipparkar
Husband's Name: Nitin Hipparkar
House Number :
Age : 36 Gender : Female
Photo Available

8 YZU6554893
Name : dharmraj narayanrao hipparkar
Father's Name: narayanrao hipparkar
House Number :
Age : 36 Gender : Male
Photo Available

9 YZU7002207
Name : Atul Bhausaheb Hipparkar
Father's Name: Bhausaheb Hipparkar
House Number :
Age : 37 Gender : Male
Photo Available

10 YZU6716963
Name : Mahesh Jivanrao Hipparkar
Father's Name: Jivanrao Hipparkar
House Number :
Age : 34 Gender : Male
Photo Available

11 YZU6415475
Name : Yuvraj Hanmant Hipparkar
Father's Name: Hanmant Hipparkar
House Number :
Age : 35 Gender : Male
Photo Available

12 YZU6554885
Name : bharat narayanrao hipparkar
Father's Name: narayanrao hipparkar
House Number :
Age : 32 Gender : Male
Photo Available

13 YZU6818603
Name : Ayodhya Megharaj Hipparkar
Husband's Name: Megharaj Hipparkar
House Number :
Age : 32 Gender : Female
Photo Available

14 YZU6717052
Name : Anant Jivanrao Hipparkar
Father's Name: Jivanrao Hipparkar
House Number :
Age : 31 Gender : Male
Photo Available

15 BQD1485952
Name : Sachin Vishnu Ike
Father's Name: Vishnu Ike
House Number :
Age : 38 Gender : Male
Photo Available

16 YZU6717086
Name : Suyog Rajesaheb IKE
Father's Name: Rajesaheb IKE
House Number :
Age : 32 Gender : Male
Photo Available

17 YZU7039456
Name : Ashvini Swagat Ike
Husband's Name: Swagat Ike
House Number :
Age : 28 Gender : Female
Photo Available

18 YZU6415442
Name : Bhagavat Lalasaheb Jadhav
Father's Name: Lalasaheb Jadhav
House Number :
Age : 34 Gender : Male
Photo Available

19 YZU7039423
Name : Usha Bhagawat Jadhav
Husband's Name: Bhagawat Jadhav
House Number :
Age : 33 Gender : Female
Photo Available

20 YZU6716880
Name : Ganesh Keraba Jadhav
Father's Name: Keraba Jadhav
House Number :
Age : 30 Gender : Male
Photo Available

21 YZU7002215
Name : Pallawi Sudhakar Kadam
Husband's Name: Sudhakar Kadam
House Number :
Age : 42 Gender : Female
Photo Available

22 YZU6554901
Name : swati meghraj kadam
Husband's Name: meghraj kadam
House Number :
Age : 38 Gender : Female
Photo Available

23 YZU2201242
Name : Aditi Vijay Kumar Kadam
Husband's Name: Vijay Kumar Kadam
House Number :
Age : 37 Gender : Female
Photo Available

24 YZU6554851
Name : rajkanya bhagwanrao kadam
Husband's Name: bhagwanrao kadam
House Number :
Age : 36 Gender : Female
Photo Available

25 YZU6555049
Name : Jayshri kadam
Husband's Name: kakasaheb kadam
House Number :
Age : 36 Gender : Female
Photo Available

26 YZU6717078
Name : Shivkanya Dhanraj Kadam
Husband's Name: Dhanraj Kadam
House Number :
Age : 36 Gender : Female
Photo Available

27 YZU6555007
Name : jyoti atul kadam
Husband's Name: atul kadam
House Number :
Age : 36 Gender : Female
Photo Available

28 YZU6818629
Name : Shridhar Balasaheb Kadam
Father's Name: Balasaheb Kadam
House Number :
Age : 35 Gender : Male
Photo Available

29 YZU6931224
Name : Muktabai Bibhishan kadam
Husband's Name: Bibhishan Kadam
House Number :
Age : 35 Gender : Female
Photo Available

30 YZU6717102
Name : Sumedha Ramanand Kadam
Husband's Name: Ramanand Kadam
House Number :
Age : 34 Gender : Female
Photo Available

31 YZU2201200 Name : Mahadev Sandipan Kadam Father's Name: Sandipan Kadam House Number : Age : 34 Gender : Male Photo Available	32 YZU6554950 Name : shankar rajabhau kadam Father's Name: rajabhau kadam House Number : Age : 32 Gender : Male Photo Available	33 YZU6717003 Name : Anuja Shivaji Kadam Husband's Name: Shivaji Kadam House Number : Age : 32 Gender : Female Photo Available
34 YZU6716971 Name : Reshma Datta Kadam Husband's Name: Datta Kadam House Number : Age : 31 Gender : Female Photo Available	35 YZU6818611 Name : Anuja dattatray Kadam Husband's Name: dattatray Kadam House Number : Age : 31 Gender : Female Photo Available	36 YZU6717045 Name : Bhagyashri Hanumant Kadam Husband's Name: Kadam Hanumant House Number : Age : 30 Gender : Female Photo Available
37 YZU6717037 Name : Prashant Dattatray Kadam Father's Name: Dattatray Kadam House Number : Age : 29 Gender : Male Photo Available	38 YZU7039415 Name : Pradhumna Dattatray Kadam Father's Name: Dattatray Kadam House Number : Age : 29 Gender : Male Photo Available	39 YZU6879266 Name : Parmeshwar Ramrao Kadam Father's Name: Ramrao Kadam House Number : Age : 28 Gender : Male Photo Available
40 YZU7039449 Name : Ragini Shahaji kadam Husband's Name: Shahaji kadam House Number : Age : 28 Gender : Female Photo Available	41 YZU6716948 Name : Haridas Dagadu Kamble Father's Name: Dagadu Kamble House Number : Age : 33 Gender : Male Photo Available	42 YZU6716989 Name : Tulabai Sakharam Kolbure Husband's Name: Sakharam Kolabhure House Number : Age : 35 Gender : Female Photo Available
43 YZU2201176 Name : Bhagawat Devidas Kolabure Father's Name: Devidas Kolabure House Number : Age : 34 Gender : Male Photo Available	44 YZU6554943 Name : suryakant vaman kolbure Father's Name: vaman kolbure House Number : Age : 34 Gender : Male Photo Available	45 YZU6774806 Name : Madhukar Bhanudas Kolbure Father's Name: Bhanudas Kolbure House Number : Age : 32 Gender : Male Photo Available
46 YZU6554919 Name : pradip dattu kolbure Father's Name: dattu kolbure House Number : Age : 31 Gender : Male Photo Available	47 YZU6818587 Name : Anusaya Balaji Kolbure Husband's Name: Balaji kolbure House Number : Age : 30 Gender : Female Photo Available	48 YZU6879290 Name : Premkala Sidhheshwar Kolbure Husband's Name: Sidhheshwar Kolbure House Number : Age : 28 Gender : Female Photo Available
49 YZU7002173 Name : Ganesh Ankush Kolbure Father's Name: Ankush Kolbure House Number : Age : 28 Gender : Male Photo Available	50 YZU6554984 Name : Pallawi Namdev Pandit Husband's Name: namdev pandit House Number : Age : 34 Gender : Female Photo Available	51 YZU3514692 Name : Poonam Arvind Salve Husband's Name: Arvind Salve House Number : Age : 35 Gender : Female Photo Available
52 YZU6554935 Name : shivkanya jagnnath saolanke Husband's Name: jagnnath saolanke House Number : Age : 43 Gender : Female Photo Available	53 YZU6554810 Name : anita sanjay shinde Husband's Name: sanjay shinde House Number : Age : 35 Gender : Female Photo Available	54 YZU6554828 Name : ashvini sachin shinde Husband's Name: sachin shinde House Number : Age : 34 Gender : Female Photo Available
55 YZU6717094 Name : Archana Nitin Shinde Husband's Name: Nitin Shinde House Number : Age : 34 Gender : Female Photo Available	56 YZU6879308 Name : Sawita Ravindra Shinde Husband's Name: Ravindra Shinde House Number : Age : 32 Gender : Female Photo Available	57 YZU6716906 Name : Umesh Chandrakant Shinde Father's Name: Chandrakant Shinde House Number : Age : 32 Gender : Male Photo Available
58 YZU6717011 Name : Shivaji Suresh Shinde Father's Name: Suresh Shinde House Number : Age : 31 Gender : Male Photo Available	59 YZU7039431 Name : Harishchandra Narayan Shinde Father's Name: Narayan Shinde House Number : Age : 32 Gender : Male Photo Available	60 YZU6879274 Name : Nandini shankar Shinde Husband's Name: shankar Shinde House Number : Age : 31 Gender : Female Photo Available

61 YZU6716914
Name : Narsing Bharat Shinde
Father's Name: Bharat Shind e
House Number :
Age : 30 Gender : Male
Photo Available

62 YZU6879316
Name : Tanaji Suresh Shinde
Father's Name: Suresh Shinde
House Number :
Age : 29 Gender : Male
Photo Available

63 YZU7039407
Name : Ajay Bibhishan Shinde
Father's Name: Bibhishan Shinde
House Number :
Age : 30 Gender : Male
Photo Available

64 YZU2201184
Name : Netaji Bharat Sonatake
Father's Name: Bharat Sonatake
House Number :
Age : 34 Gender : Male
Photo Available

65 YZU6717060
Name : Varsharani Dnyaneshor Sontakke
Husband's Name: Dnyaneshor Sontakke
House Number :
Age : 34 Gender : Female
Photo Available

66 YZU6774814
Name : Vaijanath Raghunath Sontakke
Father's Name: Raghunath Sontakke
House Number :
Age : 34 Gender : Male
Photo Available

67 YZU6717029
Name : Dharmaraj Sandipan Sontakke
Father's Name: Sandipan Sonatakke
House Number :
Age : 29 Gender : Male
Photo Available

68 YZU6554877
Name : Anuradha Padmnabh Ugile Ugile
Husband's Name: padamnama ugile
House Number :
Age : 33 Gender : Female
Photo Available

69 YZU6818561
Name : Datta Motiram Ugile
Father's Name: Motiram Ugile
House Number :
Age : 32 Gender : Male
Photo Available

70 YZU6879282
Name : Yogita Haribhau Ugile
Husband's Name: Haribhau Ugile
House Number :
Age : 31 Gender : Female
Photo Available

71 YZU6717110
Name : Revati Sharad Ugile
Husband's Name: Sharad Ugile
House Number :
Age : 29 Gender : Female
Photo Available

72 YZU6716922
Name : Balaji Govind UGile
Father's Name: Govind Ugile
House Number :
Age : 29 Gender : Male
Photo Available

73 YZU6716997
Name : Hanamant Tukaram Ugille
Father's Name: Tukaram Ugile
House Number :
Age : 30 Gender : Male
Photo Available

74 YZU0224444
Name : Nitin Subhash Hipparkar
Father's Name: Subhash Hipparkar
House Number : 0
Age : 52 Gender : Male
Photo Available

75 YZU7660319
Name : AKANKSHA KADAM
Father's Name: DILIP KADAM
House Number : 0
Age : 22 Gender : Female
Photo Available

76 YZU7556319
Name : Rutik Kadam
Father's Name: Hanumant Kadam
House Number : 2
Age : 24 Gender : Male
Photo Available

77 YZU7556426
Name : Dinesh Kadam
Father's Name: Devanand Kadam
House Number : 2
Age : 23 Gender : Male
Photo Available

78 YZU7556335
Name : Karan Kolabhure
Father's Name: Kerba Kolbhure
House Number : 2
Age : 23 Gender : Male
Photo Available

79 YZU6322101
Name : Kalidan Lakshmin Hipparakar
Husband's Name: Lakshmin Hipparakar
House Number : 3
Age : 35 Gender : Female
Photo Available

80 YZU2173102
Name : Balaji Ram Rao Hipparkar
Father's Name: Ram Rao Hipparkar
House Number : 3
Age : 43 Gender : Male
Photo Available

81 YZU6011266
Name : Vaishali Balaji Hipparkar
Husband's Name: Balaji Hipparkar
House Number : 3
Age : 38 Gender : Female
Photo Available

82 YZU7188592
Name : Sangram Gopal Hipparkar
Father's Name: Gopal Hipparkar
House Number : 3
Age : 27 Gender : Male
Photo Available

83 YZU6415459
Name : Premraj kallayan Hipparkar
Father's Name: kallayan Hipparkar
House Number : 04
Age : 37 Gender : Male
Photo Available

84 YZU6415483
Name : Tukaram Gunvant Kadam
Father's Name: Gunvant Kadam
House Number : 5
Age : 34 Gender : Male
Photo Available

85 YZU6415517
Name : Meghraj Hanmantrao Hipparkar
Father's Name: Hanmantrao Hipparkar
House Number : 6
Age : 40 Gender : Male
Photo Available

86 YZU2108843
Name : Kaushalya Prakash Kadam
Husband's Name: Prakash Kadam
House Number : 07
Age : 34 Gender : Female
Photo Available

87 BQD2248987
Name : Mahananda Balasaheb Kadam
Husband's Name: Balasaheb Kadam
House Number : 7
Age : 61 Gender : Female
Photo Available

88 BQD1485788
Name : Shyamalabai Gunvant Kadam
Husband's Name: Gunvant Kadam
House Number : 7
Age : 56 Gender : Female
Photo Available

89 BQD1485770
Name : Ranjanabai Ramesh Kadam
Husband's Name: Ramesh Kadam
House Number : 7
Age : 54 Gender : Female
Photo Available

90 YZU6011282
Name : Dynaneshvar Gunvant Kadam
Father's Name: Gunvant Kadam
House Number : 7
Age : 37 Gender : Male
Photo Available

91 BQD2248516
Name : Bibhishan Uttamrao Kadam
Father's Name: Uttamrao Kadam
House Number : 7
Age : 37 Gender : Male
Photo Available

92 YZU6011274
Name : Nagnath Ramesh Kadam
Father's Name: Ramesh Kadam
House Number : 7
Age : 36 Gender : Male
Photo Available

93 YZU7666159
Name : ANJALI KADAM
Father's Name: KHANDERAO KADAM
House Number : 7/ Andalgaon/ Sindhagaon
Age : 21 Gender : Female
Photo Available

94 YZU7187206
Name : Alka Haridas Kamble
Husband's Name: Haridas Kamble
House Number : 08
Age : 29 Gender : Female
Photo Available

95 YZU7556301
Name : Pratik Kadam
Father's Name: Hanumant Kadam
House Number : 11
Age : 24 Gender : Male
Photo Available

96 YZU7190499
Name : jayshri Prashant Kadam
Husband's Name: Prashant kadam
House Number : 12
Age : 28 Gender : Female
Photo Available

97 BQD1485861
Name : Sandipan Digambar Kadam
Father's Name: Digambar Kadam
House Number : 16
Age : 61 Gender : Male
Photo Available

98 BQD1486463
Name : Surekha Sandipan Kadam
Husband's Name: Sandipan Kadam
House Number : 16
Age : 56 Gender : Female
Photo Available

99 BQD1487370
Name : Vilas Dattatreya Kadam
Father's Name: Dattatreya Kadam
House Number : 17
Age : 66 Gender : Male
Photo Available

100 BQD2248581
Name : Rupvati Vilas Kadam
Husband's Name: Vilas Kadam
House Number : 17
Age : 61 Gender : Female
Photo Available

101 YZU7188394
Name : Shital Bhagwat kolbure
Husband's Name: Bhagwat Kolbure
House Number : 19
Age : 27 Gender : Female
Photo Available

102 YZU7556343
Name : Samadhan Gadekar
Father's Name: Satish Gadekar
House Number : 22
Age : 24 Gender : Male
Photo Available

103 YZU7556327
Name : Ajinkya Gadekar
Father's Name: Balasaheb Gadekar
House Number : 22
Age : 23 Gender : Male
Photo Available

104 YZU7556293
Name : Ajinkya Kadam
Father's Name: Dilip Dadam
House Number : 22
Age : 24 Gender : Male
Photo Available

105 YZU7556400
Name : Abhishek Kadam
Father's Name: Anant kadam
House Number : 22
Age : 24 Gender : Male
Photo Available

106 YZU7556350
Name : Akshata Kadam
Father's Name: Shivraj Kadam
House Number : 22
Age : 23 Gender : Female
Photo Available

107 YZU7556418
Name : Shivshankar Kolbhure
Father's Name: Ankush Kolbhure
House Number : 22
Age : 24 Gender : Male
Photo Available

108 YZU7556442
Name : Pawan
Father's Name: Umakant Pawan
House Number : 22
Age : 24 Gender : Male
Photo Available

109 YZU7556285
Name : Vaibhav Pawar
Father's Name: Vitthal Pawar
House Number : 22
Age : 23 Gender : Male
Photo Available

110 YZU7550163
Name : Vishvajit Shinde
Father's Name: Anant Shinde
House Number : 22
Age : 24 Gender : Male
Photo Available

111 YZU7556434
Name : Dhananjay Sontakke
Father's Name: Sandipan Sontakke
House Number : 22
Age : 28 Gender : Male
Photo Available

112 YZU7556392
Name : Tushar Sontakke
Father's Name: Govind Sontakke
House Number : 22
Age : 23 Gender : Male
Photo Available

113 YZU7556376
Name : Nishigandha Ugile
Husband's Name: Namdev Ugile
House Number : 22
Age : 25 Gender : Female
Photo Available

114 YZU7209935
Name : Rohini Mahadev Kadam
Husband's Name: Mahadev kadam
House Number : 24
Age : 29 Gender : Female
Photo Available

115 YZU7465701
Name : Sham Shinde
Father's Name: Narayan Shinde
House Number : 24
Age : 27 Gender : Male
Photo Available

116 YZU7188386
Name : Komal Umesh Shinde
Husband's Name: Umesh Shinde
House Number : 25
Age : 31 Gender : Female
Photo Available

117 YZU7271380
Name : Shriram Shinde
Father's Name: Dnyanoba Shinde
House Number : 25
Age : 27 Gender : Male
Photo Available

118 YZU7271323
Name : Dipali Sontakke
Husband's Name: Parmeshwar Sontakke
House Number : 25
Age : 27 Gender : Female
Photo Available

119 BQD2249175
Name : Hanmant Vaijnath Kadam
Father's Name: Vaijnath Kadam
House Number : 26
Age : 54 Gender : Male
Photo Available

120 BQD1487818
Name : Shivraj Vaijnath Kadam
Father's Name: Vaijnath Kadam
House Number : 26
Age : 51 Gender : Male
Photo Available

121 BQD1487792
Name : Damyanti Hanmant Kadam
Husband's Name: Hanmant Kadam
House Number : 26
Age : 49 Gender : Female
Photo Available

122 YZU6011290
Name : Tukaram Shivdas Sonatake
Father's Name: Shivdas Sonatake
House Number : 28
Age : 34 Gender : Male
Photo Available

123 YZU2108835
Name : Daivashala Datta Sontakke
Husband's Name: Datta Sontakke
House Number : 28
Age : 35 Gender : Female
Photo Available

124 YZU3514684
Name : Datta Haridas Sontakke
Father's Name: Haridas Sontakke
House Number : 28
Age : 35 Gender : Male
Photo Available

125 YZU7188618
Name : Archana Tukaram Sontakke
Husband's Name: Tukaram Sontakke
House Number : 28
Age : 29 Gender : Female
Photo Available

126 YZU7453475
Name : Anuradha Kadam
Husband's Name: Tanaji Kadam
House Number : 30
Age : 30 Gender : Female
Photo Available

127 BQD1486018
Name : Achyutarav Shesherao Kadam
Father's Name: Shesherao Kadam
House Number : 31
Age : 80 Gender : Male
Photo Available

128 YZU2173110
Name : Balkrishna Sudhakar Kadam
Father's Name: Sudhakar Kadam
House Number : 32
Age : 36 Gender : Male
Photo Available

129 YZU2085983
Name : Sarika Lalasaheb Shinde
Husband's Name: Lalasaheb Shinde
House Number : 34
Age : 35 Gender : Female
Photo Available

130 YZU6629471
Name : Vijaya Dynaneshvar Shinde
Husband's Name: Dynaneshvar Shinde
House Number : 34
Age : 35 Gender : Female
Photo Available

131 YZU6415491
Name : Mauli Pandit eake
Father's Name: Pandit Eake
House Number : 39
Age : 41 Gender : Male
Photo Available

132 YZU6415509
Name : Priti nagnath Eake
Husband's Name: nagnath Eake
House Number : 39
Age : 34 Gender : Female
Photo Available

133 YZU7190507
Name : raubai Suryakant Kolbure
Husband's Name: Suryakant Kolbure
House Number : 45
Age : 29 Gender : Female
Photo Available

134 YZU7419393
Name : Mangal Pandurang Jadhav
Husband's Name: Pandurang Jadhav
House Number : 49
Age : 54 Gender : Female
Photo Available

135 YZU7550155
Name : Datta Upase
Father's Name: Mukund Upase
House Number : 49
Age : 27 Gender : Male
Photo Available

136 YZU7271398
Name : yogini Gadekar
Husband's Name: Laxman Gadekar
House Number : 52
Age : 36 Gender : Female
Photo Available

137 YZU7474083
Name : Balaji Pawar
Father's Name: Narsing Pawar
House Number : 52
Age : 26 Gender : Male
Photo Available

138 YZU7482219
Name : Dattatray Hipparkar
Father's Name: Atul Hipparkar
House Number : 54
Age : 26 Gender : Male
Photo Available

139 YZU7266711
Name : rushikesh Kadam
Father's Name: Shrimant Kadam
House Number : 54
Age : 29 Gender : Male
Photo Available

140 YZU7266786
Name : Prabhawati Sontakke
Husband's Name: Dipak Sontakke
House Number : 54
Age : 36 Gender : Female
Photo Available

141 YZU7453582
Name : Ashwini Sontakke
Husband's Name: Ganesh Sontakke
House Number : 55
Age : 38 Gender : Female
Photo Available

142 YZU7188410
Name : manisha netaji Sontakke
Husband's Name: netaji Sontakke
House Number : 55
Age : 28 Gender : Female
Photo Available

143 YZU7188378
Name : Anita Mahesh Hipparkar
Husband's Name: Mahesh Hipparkar
House Number : 56
Age : 28 Gender : Female
Photo Available

144 YZU7188402
Name : Anupama Dnyaneshwar kadam
Husband's Name: Dnyaneshwar kadam
House Number : 56
Age : 30 Gender : Female
Photo Available

145 BQD2249100
Name : Shankar Prakashrao Shinde
Father's Name: Prakashrao Shinde
House Number : 58
Age : 37 Gender : Male
Photo Available

146 YZU6322119
Name : Prakash Devrao Shinde
Father's Name: Devaravam Shinde
House Number : 58
Age : 34 Gender : Male
Photo Available

147 YZU7465693
Name : Shila Gholase
Husband's Name: Ranapratap Gholase
House Number : 59
Age : 31 Gender : Female
Photo Available

148 YZU7453376
Name : Swati Hipparkar
Husband's Name: Premraj Hipparkar
House Number : 59
Age : 37 Gender : Female
Photo Available

149 YZU6629489
Name : Ashwini Balaji Hakke
Husband's Name: Balaji Hakke
House Number : 60
Age : 35 Gender : Female
Photo Available

150 YZU2047876
Name : Swagat Rajesaheb Ike
Father's Name: Rajesaheb Ike
House Number : 61
Age : 38 Gender : Male
Photo Available

151 YZU7266802
Name : Aniket Gadekar
Father's Name: Balasaheb Gadekar
House Number : 65
Age : 27 Gender : Male
Photo Available

152 YZU7188360
Name : Chaitanya raosaheb hipparkar
Father's Name: raosaheb Hipparkar
House Number : 65
Age : 39 Gender : Male
Photo Available

153 YZU7209901
Name : Nagnath Kishan kolbure
Father's Name: Kishan Kolbure
House Number : 65
Age : 46 Gender : Male
Photo Available

154 YZU7209927
Name : Akash Mahadev Reddy
Father's Name: Mahadev Reddy
House Number : 65
Age : 28 Gender : Male
Photo Available

155 YZU7453384
Name : Swati Shinde
Husband's Name: Haridas Shinde
House Number : 65
Age : 34 Gender : Female
Photo Available

156 YZU7209919
Name : Vishal Govind Sontakke
Father's Name: Govind Sontakke
House Number : 65
Age : 26 Gender : Male
Photo Available

157 YZU7453590
Name : Rani Sontakke
Husband's Name: Vaijanath Sontakke
House Number : 66
Age : 35 Gender : Female
Photo Available

158 BQD1485556
Name : Narayan Gundiba Salve
Father's Name: Gundiba Salve
House Number : 68
Age : 85 Gender : Male
Photo Available

159 BQD1485606
Name : Lochnabai Narayan Salve
Husband's Name: Narayan Salve
House Number : 68
Age : 80 Gender : Female
Photo Available

160 BQD1488196
Name : Arvind Narayan Salve
Father's Name: Narayan Salve
House Number : 68
Age : 46 Gender : Male
Photo Available

161 YZU2047835
Name : Balaji Devidas Kolabure
Father's Name: Devidas Kolabure
House Number : 71
Age : 36 Gender : Male
Photo Available

162 BQD1488543
Name : Parvati Nagnath Kolabure
Husband's Name: Nagnath Kolabure
House Number : 78
Age : 45 Gender : Female
Photo Available

163 BQD1487610
Name : Ranjana Kerba Kolabure
Husband's Name: Kerba Kolabure
House Number : 78
Age : 44 Gender : Female
Photo Available

164 YZU7188600
Name : Suchita chaitanya hipparkar
Husband's Name: chaitanya Hipparkar
House Number : 163
Age : 29 Gender : Female
Photo Available

165 BQD1487289
Name : Rajesaheb Gyandev Kadam
Father's Name: Gyandev Kadam
House Number : 168
Age : 55 Gender : Male
Photo Available

166 BQD1487123
Name : Sukshala Rajesaheb Kadam
Husband's Name: Rajesaheb Kadam
House Number : 168
Age : 51 Gender : Female
Photo Available

167 YZU6011308
Name : Hanmant Rajabhau Kadam
Father's Name: Rajabhau Kadam
House Number : 168
Age : 34 Gender : Male
Photo Available

168 BQD2249183
Name : Chandrabhan Namdev Kadam
Father's Name: Namdev Kadam
House Number : 183
Age : 74 Gender : Male
Photo Available

169 BQD2249126
Name : Shivkanta Chandrabhan Kadam
Husband's Name: Chandrabhan Kadam
House Number : 183
Age : 71 Gender : Female
Photo Available

170 BQD1487230
Name : Dagdurao Namdev Kadam
Father's Name: Namdev Kadam
House Number : 183
Age : 56 Gender : Male
Photo Available

171 BQD1487628
Name : Chhaya Dagadusaheb Kadam
Husband's Name: Dagadusaheb Kadam
House Number : 183
Age : 54 Gender : Female
Photo Available

172 BQD2248748
Name : Vijay Kumar Namdev Kadam
Father's Name: Namdev Kadam
House Number : 183
Age : 48 Gender : Male
Photo Available

173 BQD1486034
Name : Milind Chandrabhan Kadam
Father's Name: Chandrabhan Kadam
House Number : 183
Age : 45 Gender : Male
Photo Available

174 YZU6011316
Name : Ashwini Milind Kadam
Husband's Name: Milind Kadam
House Number : 183
Age : 38 Gender : Female
Photo Available

175 YZU2108884
Name : Bhagawat Namdev Gadekar
Father's Name: Namdev Gadekar
House Number : 191
Age : 73 Gender : Male
Photo Available

176 YZU2047900
Name : Snehlata Bhagawat Gadekar
Husband's Name: Bhagawat Gadekar
House Number : 191
Age : 62 Gender : Female
Photo Available

177 BQD1487974
Name : Sojarbai Dnyanoba Shinde
Husband's Name: Dnyanoba Shinde
House Number : 209
Age : 59 Gender : Female
Photo Available

178 YZU2076420
Name : Sharad Narayan Ugile
Father's Name: Narayan Ugile
House Number : 210
Age : 39 Gender : Male
Photo Available

179 YZU6415426
Name : Sonali Hanmant Ugile
Husband's Name: Hanmant Ugile
House Number : 211
Age : 33 Gender : Female
Photo Available

180 YZU6415434
Name : Hanmant Govind Ugile
Father's Name: Govind Ugile
House Number : 211
Age : 34 Gender : Male
Photo Available

181 YZU6415392
Name : Shivaji Bhalchandra Ugile
Father's Name: Bhalchandra Ugile
House Number : 211
Age : 32 Gender : Male
Photo Available

182 YZU6415418
Name : Shankar Aapparao Ugile
Father's Name: Aapparao Ugile
House Number : 221
Age : 34 Gender : Male
Photo Available

183 YZU7556384
Name : Balika Kadam
Husband's Name: Dnyaneshwar Kadam
House Number : 222
Age : 29 Gender : Female
Photo Available

184 BQD2248870
Name : Tukaram Bapurao Kolbure
Father's Name: Bapoorao Kalabude
House Number : 232
Age : 43 Gender : Male
Photo Available

185 BQD1486984
Name : Vaishali Tukaram Kolabure
Husband's Name: Tukaram Kolabure
House Number : 232
Age : 42 Gender : Female
Photo Available

186 BQD1486257
Name : Ravan Limbaji Kolabure
Father's Name: Limbaji Kolabure
House Number : 233
Age : 91 Gender : Male
Photo Available

187 BQD1486877
Name : Gayabai Ravan Kolabure
Husband's Name: Ravan Kolabure
House Number : 233
Age : 56 Gender : Female
Photo Available

188 BQD2249134
Name : Madavdhari Lakshmiman Kolabure
Husband's Name: Lakshmiman Kolabure
House Number : 233
Age : 44 Gender : Female
Photo Available

189 YZU2000875
Name : Bramhadas Ravan Kolabure
Father's Name: Ravan Kolabure
House Number : 233
Age : 42 Gender : Male
Photo Available

190 YZU2108850
Name : Uramila Bramhadas Kolbure
Husband's Name: Bramhdas Kolhapure
House Number : 233
Age : 40 Gender : Female
Photo Available

191 BQD1487198
Name : Babu Namdev Kolabure
Father's Name: Namdev Kolabure
House Number : 236
Age : 87 Gender : Male
Photo Available

192 BQD1486091
Name : Kamlabai Babu Kolabure
Husband's Name: Babu Kolabure
House Number : 236
Age : 82 Gender : Female
Photo Available

193 BQD1486166
Name : Jagannath Dagdu Solanki
Father's Name: Dagdu Solanki
House Number : 295
Age : 43 Gender : Male
Photo Available

194 YZU2047843
Name : Vaishali Yuvraj Kadam
Husband's Name: Yuvraj Kadam
House Number : 314
Age : 45 Gender : Female
Photo Available

195 YZU7453368
Name : Aditya Kadam
Father's Name: Anatarao Kadam
House Number : 458
Age : 26 Gender : Male
Photo Available

196 YZU7453350
Name : Balika Hipparage
Husband's Name: Bharat Hipparage
House Number : 859
Age : 30 Gender : Female
Photo Available

197 BQD1488204
Name : Sunita Balasaheb Gadekar
Husband's Name: Balasaheb Gadekar
House Number : 191 1
Age : 43 Gender : Female
Photo Available

198 BQD1487735
Name : Padmin Hanumant Gholse
Husband's Name: Hanumant Gholse
House Number : 2091
Age : 56 Gender : Female
Photo Available

199 BQD1486851
Name : Vaishali Nandkumar Hipparakar
Husband's Name: Nandkumar Hipparakar
House Number : 261 1
Age : 46 Gender : Female
Photo Available

200 BQD1485630
Name : Sarubai Nanasaheb Hipparkar
Husband's Name: Nanasaheb Hipparkar
House Number : 261 1
Age : 85 Gender : Female
Photo Available

201 BQD1485747
Name : Mahadev Nanasaheb Hipparkar
Father's Name: Nanasaheb Hipparkar
House Number : 261 1
Age : 51 Gender : Male
Photo Available

202 BQD1486968
Name : Mandakini Mahadev Hipparkar
Husband's Name: Mahadev Hipparkar
House Number : 261 1
Age : 48 Gender : Female
Photo Available

203 BQD1486026
Name : Nandkumar Nanasaheb Hipparkar
Father's Name: Nanasaheb Hipparkar
House Number : 261 1
Age : 46 Gender : Male
Photo Available

204 YZU7729197
Name : krushna Jadhav
Mother's Name: SHARDA JADHAV
House Number : JADHAV AANURATHA
Age : 27 Gender : Male
Photo Available

205 YZU7796881
Name : SUSHIL PANDIT
Father's Name: MOKINDA PANDIT
House Number : andalgaon
Age : 24 Gender : Male
Photo Available

206 YZU7797483
Name : PRAJAKTA SHRIRAM SHINDE
Husband's Name: SHRIRAM SHINDE
House Number : AT ANDALGAON
Age : 20 Gender : Female
Photo Available

207 YZU7841570
Name : Kuldip Dattu Kolbure
Mother's Name: Yamunabai Kolbure
House Number : Andalgaon
Age : 27 Gender : Male
Photo Available

208 YZU7841588
Name : Ashok Yashwant kolbure
Father's Name: Yashwant Kolbure
House Number : Andalgaon
Age : 29 Gender : Male
Photo Available

209 YZU7841711
Name : Chandrakant Deepak Jadhav
Mother's Name: Gojarbai Deepak Jadhav
House Number : At.Aandalgaon
Age : 24 Gender : Male
Photo Available

210 YZU7842073
Name : Ganesh Shivraj Kadam
Father's Name: Shivraj Kadam
House Number : At.Aandalgaon
Age : 21 Gender : Male
Photo Available

211 YZU7842172
Name : SWATI SHANKAR UGILE
Husband's Name: SHANKAR UGILE
House Number : AT ANDALGAON
Age : 20 Gender : Female
Photo Available

212 YZU7842586
Name : VAISHALI DATTA UPASE
Husband's Name: DATTA UPASE
House Number : AT ANDALGAON
Age : 21 Gender : Female
Photo Available

213 YZU7960099
Name : Sanjana Vishal Pandit
Husband's Name: Vishal Pandit
House Number : 011
Age : 23 Gender : Female
Photo Available

214 YZU7985690
Name : Pranit Shreemant Pandit
Father's Name: Shreemant Pandit
House Number : andalgaon
Age : 23 Gender : Male
Photo Available

215 YZU6818637
Name : Sonali Dharmaraj Hipparkar
Husband's Name: Dharmaraj Hipparkar
House Number :
Age : 32 Gender : Female
Photo Available

216 YZU6717128
Name : Shital Pandurang Hipparkar
Husband's Name: Pandurang Hipparakar
House Number :
Age : 32 Gender : Female
Photo Available

217 YZU6554869
Name : sarika santosh kadam
Husband's Name: santosh kadam
House Number :
Age : 41 Gender : Female
Photo Available

218 YZU6554844
Name : balaji uttamrao kadam
Father's Name: uttamrao kadam
House Number :
Age : 34 Gender : Male
Photo Available

219 YZU6554836
Name : dyaneshwar ramrao kadam
Father's Name: ramrao kadam
House Number :
Age : 33 Gender : Male
Photo Available

220 YZU6717136
Name : Mohar Amol Kadam
Husband's Name: Amol Kadam
House Number :
Age : 31 Gender : Female
Photo Available

221 YZU6554976
Name : sakharam bapurao kolbure
Father's Name: bapurao kolbure
House Number :
Age : 31 Gender : Male
Photo Available

222 YZU6818645
Name : Shital Balaji Sontakke
Husband's Name: Balaji Sontakke
House Number :
Age : 31 Gender : Female
Photo Available

223 YZU6554968
Name : namdev haribahu ugile
Father's Name: haribahu ugile
House Number :
Age : 31 Gender : Male
Photo Available

224 BQD1486000
Name : Pandurang Bhanuda Hipparakar
Father's Name: Bhanuda Hipparakar
House Number : 1
Age : 45 Gender : Male
Photo Available

225 BQD2248938
Name : Ramchandra Bhanudas Hipparkar
Father's Name: Bhanudas Hipparkar
House Number : 1
Age : 49 Gender : Male
Photo Available

226 BQD1487016
Name : Putalabai Rao Saheb Hip Parkar
Husband's Name: Rao Saheb Hip Parkar
House Number : 2
Age : 74 Gender : Female
Photo Available

227 BQD1485705
Name : Jivan Shankar Rao Hip Parkar
Father's Name: Shankar Rao Hip Parkar
House Number : 2
Age : 59 Gender : Male
Photo Available

228 BQD1487073
Name : Shalanbai Jivanarav Hip Parkar
Husband's Name: Jivanram Hip Parkar
House Number : 2
Age : 55 Gender : Female
Photo Available

229 BQD1488105
Name : Shivaji Kashiram Hip Parkar
Father's Name: Kashiram Hip Parkar
House Number : 3
Age : 71 Gender : Male
Photo Available

230 BQD1487099
Name : Sushilabai Shivaji Hip Parkar
Husband's Name: Shivaji Hip Parkar
House Number : 3
Age : 68 Gender : Female
Photo Available

231 YZU0121533
Name : Bhausaheb Ganpat Hip Parkar
Father's Name: Ganpat Hip Parkar
House Number : 3
Age : 56 Gender : Male
Photo Available

232 YZU0121541
Name : Urmila Bhausaheb Hip Parkar
Husband's Name: Bhausaheb Hip Parkar
House Number : 3
Age : 53 Gender : Female
Photo Available

233 BQD2248599
Name : Gopal Shivaji Hip Parkar
Father's Name: Shivaji Hip Parkar
House Number : 3
Age : 51 Gender : Male
Photo Available

234 BQD1487081
Name : Sangeeta Umakant Hip Parkar
Husband's Name: Umakant Hip Parkar
House Number : 3
Age : 50 Gender : Female
Photo Available

235 BQD1486349
Name : Jaymala Gopal Hip Parkar
Husband's Name: Gopal Hip Parkar
House Number : 3
Age : 48 Gender : Female
Photo Available

236 BQD1487271
Name : Laxman Shivaji Hiparkar
Father's Name: Shivaji Hiparkar
House Number : 3
Age : 45 Gender : Male
Photo Available

237 BQD1485804
Name : Kavita Atul Hiparkar
Husband's Name: Atul Hiparkar
House Number : 3
Age : 44 Gender : Female
Photo Available

238 BQD1486943
Name : Umakant Ram Rao Hipparkar
Father's Name: Ram Rao Hipparkar
House Number : 3
Age : 51 Gender : Male
Photo Available

239 BQD1488667
Name : Atul Shivaji Hipparkar
Father's Name: Shivaji Hipparkar
House Number : 3
Age : 47 Gender : Male
Photo Available

240 BQD1485796
Name : Ashabai Shrihari Hipparkar
Husband's Name: Shrihari Hipparkar
House Number : 3
Age : 44 Gender : Female
Photo Available

241 BQD1485671
Name : Kal Yan Narsoba Hip Parkar
Father's Name: Narsoba Hip Parkar
House Number : 4
Age : 69 Gender : Male
Photo Available

242 BQD1487115
Name : Vijayabai Kal Yan Hip Parkar
Husband's Name: Kal Yan Hip Parkar
House Number : 4
Age : 64 Gender : Female
Photo Available

243 YZU6322143
Name : Sidram Kalyan Hipparakar
Father's Name: Kalyan Hipparakar
House Number : 4
Age : 43 Gender : Male
Photo Available

244 BQD2248995
Name : Dinkar Prabhakar Gadekar
Father's Name: Prabhakar Gadekar
House Number : 6
Age : 47 Gender : Male
Photo Available

245 BQD1485960
Name : Narayan Pandharinath Hip Parkar
Father's Name: Pandharinath Hip Parkar
House Number : 6
Age : 64 Gender : Male
Photo Available

246 BQD1488154
Name : Mangalbai Narayan Hip Parkar
Husband's Name: Narayan Hip Parkar
House Number : 6
Age : 60 Gender : Female
Photo Available

247 BQD1487339
Name : Hanumant Pandharinath Hip Parkar
Father's Name: Pandharinath Hip Parkar
House Number : 6
Age : 60 Gender : Male
Photo Available

248 BQD1488162
Name : Shobhabai Hanumant Hip Parkar
Husband's Name: Hanumant Hip Parkar
House Number : 6
Age : 55 Gender : Female
Photo Available

249 BQD1486661
Name : Sonabai Tukaram Kolabure
Husband's Name: Tukaram Kolabure
House Number : 6
Age : 94 Gender : Female
Photo Available

250 BQD2248771
Name : Mahadev Nivrutti Kolabure
Father's Name: Nivrutti Kolabure
House Number : 6
Age : 73 Gender : Male
Photo Available

251 BQD1487644
Name : Minakshi Dattaram Kolabure
Husband's Name: Dattaram Kolabure
House Number : 6
Age : 59 Gender : Female
Photo Available

252 BQD1488188
Name : Shriram Baburao Kolabure
Father's Name: Baburao Kolabure
House Number : 6
Age : 52 Gender : Male
Photo Available

253 YZU3514718
Name : Kalindabai Navnath Kolabure
Husband's Name: Navnath Kolabure
House Number : 6
Age : 51 Gender : Female
Photo Available

254 BQD1486828
Name : Hanamant Nivrutti Kolabure
Father's Name: Nivrutti Kolabure
House Number : 6
Age : 48 Gender : Male
Photo Available

255 BQD1487602
Name : Anusaya Ankush Kolabure
Husband's Name: Ankush Kolabure
House Number : 6
Age : 47 Gender : Female
Photo Available

256 BQD2248789
Name : Vaijnath Ganpati Kolabure
Father's Name: Ganpati Kolabure
House Number : 6
Age : 46 Gender : Male
Photo Available

257 BQD2248920
Name : Sangeeta Vaijinath Kolabure
Husband's Name: Vaijinath Kolabure
House Number : 6
Age : 43 Gender : Female
Photo Available

258 YZU2098374
Name : Meenabai Hanmant Kolagure
Husband's Name: Hanmant Kolagure
House Number : 6
Age : 47 Gender : Female
Photo Available

259 YZU3514726
Name : Bhagawat Maruti Shinde
Father's Name: Maruti Shinde
House Number : 6
Age : 46 Gender : Male
Photo Available

260 BQD1486554
Name : Meerabai Bhagawat Shinde
Husband's Name: Bhagawat Shinde
House Number : 6
Age : 41 Gender : Female
Photo Available

261 BQD1488600
Name : Kalidas Babruvan Solanki
Father's Name: Babruvan Solanki
House Number : 6
Age : 46 Gender : Male
Photo Available

262 BQD1487206
Name : Prabhakar Harish Chandra Kadam
Father's Name: Harish Chandra Kadam
House Number : 7
Age : 79 Gender : Male
Photo Available

263 BQD2248961
Name : Bhagwan Balasaheb Kadam
Father's Name: Balasaheb Kadam
House Number : 7
Age : 76 Gender : Male
Photo Available

264 BQD1487180
Name : Uttam Harish Chandra Kadam
Father's Name: Harish Chandra Kadam
House Number : 7
Age : 72 Gender : Male
Photo Available

265 BQD1487024
Name : Vanmala Uttam Kadam
Husband's Name: Uttam Kadam
House Number : 7
Age : 65 Gender : Female
Photo Available

266 BQD2249142
Name : Khandu Prabhakar Kadam
Father's Name: Prabhakar Kadam
House Number : 7
Age : 47 Gender : Male
Photo Available

267 BQD1487057
Name : Anita Khandu Kadam
Husband's Name: Khandu Kadam
House Number : 7
Age : 46 Gender : Female
Photo Available

268 BQD2249159
Name : Prakash Prabhakar Kadam
Father's Name: Prabhakar Kadam
House Number : 7
Age : 45 Gender : Male
Photo Available

269 BQD1488485
Name : Jagannath Raghunath Sonatak K
Father's Name: Raghunath Sonatak K
House Number : 7
Age : 47 Gender : Male
Photo Available

270 BQD1486547
Name : Manik Rao Rangnathrao Kadam
Father's Name: Rangnathrao Kadam
House Number : 11
Age : 86 Gender : Male
Photo Available

271 BQD1487008
Name : Chhaya Sudhakar Kadam
Husband's Name: Sudhakar Kadam
House Number : 11
Age : 47 Gender : Female
Photo Available

272 BQD1488253
Name : Dhanraj V Yankatarav Kadam
Father's Name: V Yankatarav Kadam
House Number : 11
Age : 47 Gender : Male
Photo Available

273 BQD1488675
Name : Dilip Manik Rao Kadam
Father's Name: Manik Rao Kadam
House Number : 11
Age : 46 Gender : Male
Photo Available

274 BQD1488535
Name : Archana Dilip Kadam
Husband's Name: Dilip Kadam
House Number : 11
Age : 44 Gender : Female
Photo Available

275 BQD1485713
Name : Dadasaheb Rangnathrao Kadam
Father's Name: Rangnathrao Kadam
House Number : 13
Age : 84 Gender : Male
Photo Available

276 YZU6415384
Name : Rukminbai Dadasaheb Kadam
Husband's Name: Dadasaheb Kadam
House Number : 13
Age : 78 Gender : Female
Photo Available

277 BQD1487990
Name : Dattatreya Dadasaheb Kadam
Father's Name: Dadasaheb Kadam
House Number : 13
Age : 57 Gender : Male
Photo Available

278 BQD1488410
Name : Lalasaheb Dattatreya Kadam
Father's Name: Dattatreya Kadam
House Number : 17
Age : 58 Gender : Male
Photo Available

279 BQD1488378
Name : Ranjanabai Lalasaheb Kadam
Husband's Name: Lalasaheb Kadam
House Number : 17
Age : 53 Gender : Female
Photo Available

280 BQD1486372
Name : Anita Dattatreya Kadam
Husband's Name: Dattatreya Kadam
House Number : 17
Age : 47 Gender : Female
Photo Available

281 BQD1488337
Name : Avinash Vilasrao Kadam
Father's Name: Dattatreya Kadam
House Number : 17
Age : 46 Gender : Male
Photo Available

282 BQD2248763
Name : Ramesh Indrajeet Kadam
Father's Name: Indrajeet Kadam
House Number : 18
Age : 56 Gender : Male
Photo Available

283 YZU2098382
Name : Kaushal Ya Ramesh Kadam
Husband's Name: Ramesh Kadam
House Number : 18
Age : 54 Gender : Female
Photo Available

284 BQD2248573
Name : Sindhubai Balasahe Kadam
Husband's Name: Balasahe Kadam
House Number : 22
Age : 72 Gender : Female
Photo Available

285 BQD2248730
Name : Santosh Balasaheb Kadam
Father's Name: Balasaheb Kadam
House Number : 22
Age : 47 Gender : Male
Photo Available

286 BQD1486745
Name : Raghunath Gangaram Sonatak K
Father's Name: Gangaram Sonatak K
House Number : 27
Age : 94 Gender : Male
Photo Available

287 BQD1487263
Name : Shivdas Khande Rao Sonatak K
Father's Name: Khande Rao Sonatak K
House Number : 28
Age : 62 Gender : Male
Photo Available

288 BQD1488097
Name : Sukshala Shivdas Sonatak K
Husband's Name: Shivdas Sonatak K
House Number : 28
Age : 60 Gender : Female
Photo Available

289 BQD1485994
Name : Sandipan Khande Rao Sonatak K
Father's Name: Khande Rao Sonatak K
House Number : 28
Age : 52 Gender : Male
Photo Available

290 BQD1487784
Name : Savitrabai Sandipan Sonatak K
Husband's Name: Sandipan Sonatak K
House Number : 28
Age : 50 Gender : Female
Photo Available

291 YZU0121587
Name : Haridas Khande Rao Sonatakke
Father's Name: Khande Rao Sonatakke
House Number : 28
Age : 64 Gender : Male
Photo Available

292 BQD1486505
Name : Ganesh Kishanrao Sonatakke
Father's Name: Kishanrao Sonatakke
House Number : 28
Age : 36 Gender : Male
Photo Available

293 BQD1488089
Name : Kamlabai Haridas Sontakke
Husband's Name: Haridas Sonatak K
House Number : 28
Age : 62 Gender : Female
Photo Available

294 YZU2098390
Name : Deepak Kishanrao Sonttake
Father's Name: Kishanrao Sonttake
House Number : 28
Age : 43 Gender : Male
Photo Available

295 BQD1486752
Name : Dynaneshvar Shivdas Sonttake
Father's Name: Shivdas Sonttake
House Number : 28
Age : 42 Gender : Male
Photo Available

296 BQD1486448
Name : Kishanrao Tulshiram Kadam
Father's Name: Tulsiram Kadam
House Number : 30
Age : 68 Gender : Male
Photo Available

297 BQD1487982
Name : Vishwambhar Tulsiram Kadam
Father's Name: Tulsiram Kadam
House Number : 30
Age : 65 Gender : Male
Photo Available

298 BQD1487040
Name : Bharatbai Kishan Kadam
Husband's Name: Kishan Kadam
House Number : 30
Age : 63 Gender : Female
Photo Available

299 BQD1488261
Name : Bhagawat Tulsiram Kadam
Father's Name: Tulsiram Kadam
House Number : 30
Age : 62 Gender : Male
Photo Available

300 BQD1487537
Name : Sunandabai Vishvambhar Kadam
Husband's Name: Vishvambhar Kadam
House Number : 30
Age : 62 Gender : Female
Photo Available

301 BQD1488147
Name : Vaishali Bhagawat Kadam
Husband's Name: Bhagawat Kadam
House Number : 30
Age : 58 Gender : Female
Photo Available

302 BQD1487958
Name : Devshala Shivraj Kadam
Husband's Name: Shivraj Kadam
House Number : 30
Age : 49 Gender : Female
Photo Available

303 BQD1487842
Name : Vivekanand Kishanrao Kadam
Father's Name: Kishanrao Kadam
House Number : 30
Age : 47 Gender : Male
Photo Available

304 BQD1487222
Name : Ramanand Kishanrao Kadam
Father's Name: Kishanrao Kadam
House Number : 30
Age : 45 Gender : Male
Photo Available

305 BQD1487834
Name : Shivaji Vishvambhar Kadam
Father's Name: Vishvambhar Kadam
House Number : 30
Age : 45 Gender : Male
Photo Available

306 BQD1487826
Name : Shahaji Vishvambhar Kadam
Father's Name: Vishvambhar Kadam
House Number : 30
Age : 36 Gender : Male
Photo Available

307 BQD1487768
Name : Tanaji Vishvabhanr Kadam
Father's Name: Vishvabhanr Kadam
House Number : 30
Age : 36 Gender : Male
Photo Available

308 BQD2248813
Name : Jambubai Khande Rao Kadam
Husband's Name: Khande Rao Kadam
House Number : 31
Age : 80 Gender : Female
Photo Available

309 BQD1488626
Name : Kamlabai Ach Yutarav Kadam
Husband's Name: Ach Yutarav Kadam
House Number : 31
Age : 77 Gender : Female
Photo Available

310 BQD1488360
Name : Anant Khande Rao Kadam
Father's Name: Khande Rao Kadam
House Number : 31
Age : 57 Gender : Male
Photo Available

311 BQD1488634
Name : Suvarnabai Anantrao Kadam
Husband's Name: Anantrao Kadam
House Number : 31
Age : 48 Gender : Female
Photo Available

312 BQD1486422
Name : Limbraj Ach Yutarav Kadam
Father's Name: Ach Yutarav Kadam
House Number : 31
Age : 47 Gender : Male
Photo Available

313 BQD1487529
Name : Parvatibai Mahadev Pawar
Husband's Name: Mahadev Pawar
House Number : 32
Age : 87 Gender : Female
Photo Available

314 BQD2248946
Name : Vitthal Mahadev Pawar
Father's Name: Mahadev Pawar
House Number : 32
Age : 58 Gender : Male
Photo Available

315 BQD2248953
Name : Ashabai Vitthal Pawar
Husband's Name: Vitthal Pawar
House Number : 32
Age : 53 Gender : Female
Photo Available

316 YZU7419385
Name : Daulat Mahadev Pawar
Father's Name: Mahadev Pawar
House Number : 32
Age : 51 Gender : Male
Photo Available

317 BQD1487511
Name : Rat Nabai Bharat Sonatak K
Husband's Name: Bharat Sonatak K
House Number : 33
Age : 61 Gender : Female
Photo Available

318 YZU3514759
Name : Rekha Prabhu Sonatakke
Husband's Name: Prabhu Sonatakke
House Number : 33
Age : 38 Gender : Female
Photo Available

319 BQD1487776
Name : Balaji Bharatrao Sonatakke
Father's Name: Bharatrao Sonatakke
House Number : 33
Age : 36 Gender : Male
Photo Available

320 BQD1488493
Name : Narayan Bhaurao Shinde
Father's Name: Bhaurao Shinde
House Number : 34
Age : 61 Gender : Male
Photo Available

321 BQD1486620
Name : Ruk Min Narayan Shinde
Husband's Name: Narayan Shinde
House Number : 34
Age : 58 Gender : Female
Photo Available

322 BQD1487297
Name : Lalasaheb Bhaurao Shinde
Father's Name: Bhaurao Shinde
House Number : 34
Age : 55 Gender : Male
Photo Available

323 BQD1486679
Name : Sarika Anant Shinde
Husband's Name: Anant Shinde
House Number : 34
Age : 45 Gender : Female
Photo Available

324 BQD1488055
Name : Dnyanoba Shinde
Father's Name: Vasant Rao Shinde
House Number : 34
Age : 36 Gender : Male
Photo Available

325 BQD1485887
Name : Annant Keshav Shinde
Father's Name: Keshav Shinde
House Number : 36
Age : 94 Gender : Male
Photo Available

326 BQD1486562
Name : Chandrakalabai Keshav Shinde
Husband's Name: Keshav Shinde
House Number : 36
Age : 77 Gender : Female
Photo Available

327 BQD1487875
Name : Babruwan Ike
Father's Name: Abaji Ike
House Number : 38
Age : 80 Gender : Male
Photo Available

328 BQD1487552
Name : Shantabai Ike
Husband's Name: Babruwan Ike
House Number : 38
Age : 72 Gender : Female
Photo Available

329 BQD1487487
Name : Laxmibai Ike
Husband's Name: Panditrao Ike
House Number : 39
Age : 92 Gender : Female
Photo Available

330 BQD1487321
Name : Naganath Ike
Father's Name: Pandit Ike
House Number : 39
Age : 47 Gender : Male
Photo Available

331 BQD1485655
Name : Janardhan Vitthal Shinde
Father's Name: Vitthal Shinde
House Number : 40
Age : 77 Gender : Male
Photo Available

332 BQD1485846
Name : Bhagirthi Janardhan Shinde
Husband's Name: Janardhan Shinde
House Number : 40
Age : 67 Gender : Female
Photo Available

333 BQD1486992
Name : Sat Yabhama Ramkishan Shinde
Husband's Name: Ramkishan Shinde
House Number : 41
Age : 69 Gender : Female
Photo Available

334 BQD1486356
Name : Sumanbai Maruti Shinde
Husband's Name: Maruti Shinde
House Number : 44
Age : 74 Gender : Female
Photo Available

335 BQD1486687
Name : Bebinnda Kamlakar Shinde
Husband's Name: Kamlakar Shinde
House Number : 44
Age : 49 Gender : Female
Photo Available

336 BQD1485853
Name : Kamlakar Maruti Shinde
Father's Name: Maruti Shinde
House Number : 44
Age : 47 Gender : Male
Photo Available

337 BQD1486042
Name : Anil Maruti Shinde
Father's Name: Maruti Shinde
House Number : 44
Age : 36 Gender : Male
Photo Available

338 BQD1487545
Name : Jaijavanta Ike
Husband's Name: Vikram Ike
House Number : 45
Age : 68 Gender : Female
Photo Available

339 BQD2248656
Name : Gopal Sopan Ugale
Father's Name: Sopan Ugale
House Number : 48
Age : 54 Gender : Male
Photo Available

340 BQD1488501
Name : Haridas Sopan Ugile
Father's Name: Sopan Ugale
House Number : 48
Age : 59 Gender : Male
Photo Available

341 BQD1487438
Name : Radha Bai Haridas Ugile
Husband's Name: Haridas Ugale
House Number : 48
Age : 56 Gender : Female
Photo Available

342 BQD1487172
Name : Lalasaheb Mukund Jadhav
Father's Name: Mukund Jadhav
House Number : 49
Age : 59 Gender : Male
Photo Available

343 BQD1487149
Name : Laxmi Bai Lalasaheb Jadhav
Husband's Name: Lalasaheb Jadhav
House Number : 49
Age : 57 Gender : Female
Photo Available

344 BQD1485911
Name : Pandurang Mukun D Jadhav
Father's Name: Mukun D Jadhav
House Number : 49
Age : 57 Gender : Male
Photo Available

345 BQD1486158
Name : Anuruddh Prabhakar Jadhav
Father's Name: Prabhakar Jadhav
House Number : 50
Age : 55 Gender : Male
Photo Available

346 BQD1487727
Name : Sharda Anuruddh Jadhav
Husband's Name: Anuruddh Jadhav
House Number : 50
Age : 53 Gender : Female
Photo Available

347 BQD1486380
Name : Sham Rao Pandharinath Shinde
Father's Name: Pandharinath Shinde
House Number : 54
Age : 99 Gender : Male
Photo Available

348 YZU6322168
Name : Ashok Shyam Rao Shinde
Father's Name: Shyam Rao Shinde
House Number : 54
Age : 59 Gender : Male
Photo Available

349 YZU6322176
Name : Nilawati Ashok Shinde
Husband's Name: Ashok Shinde
House Number : 54
Age : 54 Gender : Female
Photo Available

350 BQD1486729
Name : Suresh Vyankat Shinde
Father's Name: V Yankat Shinde
House Number : 55
Age : 65 Gender : Male
Photo Available

351 BQD1485697
Name : Mohan V Yankat Shinde
Father's Name: V Yankat Shinde
House Number : 55
Age : 60 Gender : Male
Photo Available

352 BQD1486323
Name : Jeejabai Suresh Shinde
Husband's Name: Suresh Shinde
House Number : 55
Age : 59 Gender : Female
Photo Available

353 BQD1486315
Name : Shalan Mohan Shinde
Husband's Name: Mohan Shinde
House Number : 55
Age : 56 Gender : Female
Photo Available

354 YZU6415400
Name : Haridas Vinayak Shinde
Father's Name: Vinayak Shinde
House Number : 57
Age : 34 Gender : Male
Photo Available

355 YZU6322200
Name : Balaji Uttam Shide
Father's Name: Uttam Shide
House Number : 58
Age : 47 Gender : Male
Photo Available

356 BQD1488584
Name : Sanjay Suryakant Shide
Father's Name: Suryakant Devraj
House Number : 58
Age : 46 Gender : Male
Photo Available

357 BQD2249019
Name : Nitin Uttamrao Shide
Father's Name: Uttamrao Shide
House Number : 58
Age : 46 Gender : Male
Photo Available

358 BQD1486125
Name : Uddhaarao Devrao Shinde
Father's Name: Devrao Shinde
House Number : 58
Age : 73 Gender : Male
Photo Available

359 BQD1485689
Name : Uttam Devrao Shinde
Father's Name: Devrao Shinde
House Number : 58
Age : 68 Gender : Male
Photo Available

360 BQD1486760
Name : Suryakant Devrao Shinde
Father's Name: Devrao Shinde
House Number : 58
Age : 63 Gender : Male
Photo Available

361 BQD1486588
Name : Saras Vati Uddhaarao Shinde
Husband's Name: Uddhaarao Shinde
House Number : 58
Age : 63 Gender : Female
Photo Available

362 BQD1486273
Name : Prakash Devrao Shinde
Father's Name: Devrao Shinde
House Number : 58
Age : 62 Gender : Male
Photo Available

363 BQD1486596
Name : Sharda Uttam Shinde
Husband's Name: Uttam Shinde
House Number : 58
Age : 61 Gender : Female
Photo Available

364 BQD1486570
Name : Vandana Suryakant Shinde
Husband's Name: Suryakant Shinde
House Number : 58
Age : 60 Gender : Female
Photo Available

365 BQD1487362
Name : Chitrakala Prakash Shinde
Husband's Name: Prakash Shinde
House Number : 58
Age : 57 Gender : Female
Photo Available

366 BQD1487859
Name : Ravindra Suryakant Shinde
Father's Name: Suryakant Shinde
House Number : 58
Age : 43 Gender : Male
Photo Available

367 BQD2249050
Name : Sachin Suryakant Shinde
Father's Name: Suryakant Shinde
House Number : 58
Age : 36 Gender : Male
Photo Available

368 BQD1485564
Name : Devidas Ike
Father's Name: Annarao Ike
House Number : 60
Age : 76 Gender : Male
Photo Available

369 BQD1485580
Name : Indumati Ike
Husband's Name: Devidas Ike
House Number : 60
Age : 64 Gender : Female
Photo Available

370 BQD1486646
Name : Tat Yarav Anna Solanki
Father's Name: Anna Solanki
House Number : 60
Age : 96 Gender : Male
Photo Available

371 BQD1485572
Name : Venubai Tat Yarav Solanki
Husband's Name: Tat Yarav Solanki
House Number : 60
Age : 92 Gender : Female
Photo Available

372 YZU2047967
Name : Balaji Tatya Solanki
Father's Name: Tatya Solanki
House Number : 60
Age : 44 Gender : Male
Photo Available

373 BQD1485622
Name : Vimal ike
Husband's Name: Rajesaheb ike
House Number : 61
Age : 58 Gender : Female
Photo Available

374 BQD1488287
Name : Vishnudas Anna Solanki
Father's Name: Anna Solanki
House Number : 61
Age : 79 Gender : Male
Photo Available

375 BQD1485762
Name : Prabhavati Vishnudas Solanki
Husband's Name: Vishnudas Solanki
House Number : 61
Age : 74 Gender : Female
Photo Available

376 BQD1487248
Name : Rajesaheb Anna Solanki
Father's Name: Anna Solanki
House Number : 61
Age : 63 Gender : Male
Photo Available

377 BQD2248722
Name : Dhanraj Manik Rao Suryavanshi
Father's Name: Manik Rao Suryavanshi
House Number : 62
Age : 50 Gender : Male
Photo Available

378 BQD2248706
Name : Gavalan Dhanraj Suryavanshi
Husband's Name: Dhanraj Suryavanshi
House Number : 62
Age : 46 Gender : Female
Photo Available

379 BQD1486208
Name : Keshav Limba Pandit
Father's Name: Limba Pandit
House Number : 65
Age : 77 Gender : Male
Photo Available

380 BQD1486075
Name : Draupadi Keshav Pandit
Husband's Name: Keshav Pandit
House Number : 65
Age : 76 Gender : Female
Photo Available

381 BQD2248565
Name : Sudhakar Keshav Pandit
Father's Name: Keshav Pandit
House Number : 65
Age : 47 Gender : Male
Photo Available

382 BQD2248680
Name : Madhukar Keshav Pandit
Father's Name: Keshav Pandit
House Number : 65
Age : 42 Gender : Male
Photo Available

383 BQD1485812
Name : Mainabai Mohan Kamble
Husband's Name: Mohan Kamble
House Number : 69
Age : 59 Gender : Female
Photo Available

384 BQD1485838
Name : Mathurabai Sonera Pandit
Husband's Name: Sonba Pandit
House Number : 69
Age : 73 Gender : Female
Photo Available

385 BQD1487743
Name : Mukund Sonerao Pandit
Father's Name: Sonerao Pandit
House Number : 69
Age : 53 Gender : Male
Photo Available

386 BQD1487925
Name : Santosh Sonera Pandit
Father's Name: Sonera Pandit
House Number : 69
Age : 47 Gender : Male
Photo Available

387 BQD1487412
Name : Deepali Mukund Pandit
Husband's Name: Mukund Pandit
House Number : 69
Age : 43 Gender : Female
Photo Available

388 BQD1486794
Name : Hausabai Gulab Pandit
Husband's Name: Gulab Pandit
House Number : 70
Age : 82 Gender : Female
Photo Available

389 BQD2248615
Name : Abhiman Gulab Pandit
Father's Name: Gulab Pandit
House Number : 70
Age : 51 Gender : Male
Photo Available

390 BQD2248607
Name : Sukumar Abhiman Pandit
Father's Name: Abhiman Pandit
House Number : 70
Age : 49 Gender : Female
Photo Available

391 BQD1486224
Name : Shrimant Gulab Pandit
Father's Name: Gulab Pandit
House Number : 70
Age : 49 Gender : Male
Photo Available

392 BQD1488568
Name : Astha Shrimant Pandit
Husband's Name: Shrimant Pandit
House Number : 70
Age : 45 Gender : Female
Photo Available

393 BQD1486331
Name : Chandrakant Devrao Shinde
Father's Name: Devrao Shinde
House Number : 70
Age : 64 Gender : Male
Photo Available

394 BQD1485820
Name : Kalinda Chandrakant Shinde
Husband's Name: Chandrakant Shinde
House Number : 70
Age : 57 Gender : Female
Photo Available

395 YZU2173136
Name : Somnath Babu Kolabare
Father's Name: Babu Kolabare
House Number : 71
Age : 46 Gender : Male
Photo Available

396 BQD1488063
Name : Devidas Narsu Kolabure
Father's Name: Narsu Kolabure
House Number : 71
Age : 77 Gender : Male
Photo Available

397 BQD1488030
Name : Sonabai Devidas Kolabure
Husband's Name: Devidas Kolabure
House Number : 71
Age : 67 Gender : Female
Photo Available

398 BQD1488683
Name : Bhanudas Narsu Kolabure
Father's Name: Narsu Kolabure
House Number : 71
Age : 65 Gender : Male
Photo Available

399 BQD1488691
Name : Chhabubai Bhanudas Kolabure
Husband's Name: Bhanudas Kolabure
House Number : 71
Age : 63 Gender : Female
Photo Available

400 BQD1487719
Name : Sumitra Maruti Kolabure
Husband's Name: Maruti Kolabure
House Number : 71
Age : 44 Gender : Female
Photo Available

401 BQD1488550
Name : Chhaya Pandurang Kolabure
Husband's Name: Pandurang Kolabure
House Number : 71
Age : 43 Gender : Female
Photo Available

402 BQD1486901
Name : Dagdu Sopan Kamble
Father's Name: Sopan Kamble
House Number : 72
Age : 57 Gender : Male
Photo Available

403 BQD1486893
Name : Mainabai Dagdu Kamble
Husband's Name: Dagdu Kamble
House Number : 72
Age : 53 Gender : Female
Photo Available

404 BQD1487578
Name : Yashwant Kisan Kolabure
Father's Name: Kisan Kolabure
House Number : 78
Age : 68 Gender : Male
Photo Available

405 BQD1487131
Name : Usha Yashwant Kolabure
Husband's Name: Yashwant Kolabure
House Number : 78
Age : 63 Gender : Female
Photo Available

406 BQD1486455
Name : Yamuna Dattatreya Kolabure
Husband's Name: Dattatreya Kolabure
House Number : 78
Age : 57 Gender : Female
Photo Available

407 BQD1485937
Name : Kerba Kisan Kolabure
Father's Name: Kisan Kolabure
House Number : 78
Age : 57 Gender : Male
Photo Available

408 BQD1485614
Name : Sojarabai Dnyanoba Kolabure
Husband's Name: Dnyanoba Kolabure
House Number : 80
Age : 83 Gender : Female
Photo Available

409 YZU6322226
Name : Santosh Dnyanoba Kolabure
Father's Name: Dnyanoba Kolabure
House Number : 80
Age : 52 Gender : Male
Photo Available

410 BQD2249191
Name : Pandurang Devidas Kolabure
Father's Name: Devidas Kolabure
House Number : 80
Age : 46 Gender : Male
Photo Available

411 YZU6322234
Name : Vijayabai Santosh Kolabure
Husband's Name: Santosh Kolabure
House Number : 80
Age : 45 Gender : Female
Photo Available

412 YZU7466311
Name : Akash Shinde
Father's Name: Narayan Shinde
House Number : 89
Age : 29 Gender : Male
Photo Available

413 BQD1486471
Name : Vatsalabai Sahebrao Kadam
Husband's Name: Sahebrao Kadam
House Number : 173
Age : 78 Gender : Female
Photo Available

414 BQD1485929
Name : Anant Sahebrao Kadam
Father's Name: Sahebrao Kadam
House Number : 173
Age : 50 Gender : Male
Photo Available

415 BQD1487479
Name : Radha Anant Kadam
Husband's Name: Anant Kadam
House Number : 173
Age : 43 Gender : Female
Photo Available

416 BQD2248805
Name : Shradhanand Bhagwatrao Kadam
Father's Name: Abhangrao Kadam
House Number : 173
Age : 38 Gender : Male
Photo Available

417 BQD1488352
Name : V Yankat Rangnathrao Kadam
Father's Name: Rangnathrao Kadam
House Number : 175
Age : 80 Gender : Male
Photo Available

418 BQD1488394
Name : Sat Yabhama V Yankat Kadam
Husband's Name: V Yankat Kadam
House Number : 175
Age : 74 Gender : Female
Photo Available

419 BQD2248755
Name : Shrikrishna V Yankat Kadam
Father's Name: V Yankat Kadam
House Number : 175
Age : 48 Gender : Male
Photo Available

420 YZU2098432
Name : Sharmila Shrikrishna Kadam
Husband's Name: Shrikrishna Kadam
House Number : 175
Age : 44 Gender : Female
Photo Available

421 BQD1485663
Name : Ram Rao Kashinath Kadam
Father's Name: Kashinath Kadam
House Number : 177
Age : 64 Gender : Male
Photo Available

422 BQD1486364
Name : Latabai Ram Rao Kadam
Husband's Name: Ram Rao Kadam
House Number : 177
Age : 62 Gender : Female
Photo Available

423 BQD1486844
Name : Vimalbai Ram Rao Kadam
Husband's Name: Ram Rao Kadam
House Number : 177
Age : 59 Gender : Female
Photo Available

424 BQD1487032
Name : Vimal Rao Saheb Kadam
Husband's Name: Rao Saheb Kadam
House Number : 181
Age : 61 Gender : Female
Photo Available

425 BQD2249084
Name : Meghraj Rao Saheb Kadam
Father's Name: Rao Saheb Kadam
House Number : 181
Age : 45 Gender : Male
Photo Available

426 BQD1486059
Name : Atul Dagdu Kadam
Father's Name: Dagdu Kadam
House Number : 183
Age : 46 Gender : Male
Photo Available

427 BQD1487917
Name : Amol Dagdu Kadam
Father's Name: Dagdu Kadam
House Number : 183
Age : 45 Gender : Male
Photo Available

428 BQD1486711
Name : Sudhakar Shesherao Kadam
Father's Name: Shesherao Kadam
House Number : 184
Age : 68 Gender : Male
Photo Available

429 BQD1488642
Name : Sumanbai Sudhakar Kadam
Husband's Name: Sudhakar Kadam
House Number : 184
Age : 61 Gender : Female
Photo Available

430 BQD1487313
Name : Pushpabai Raghunath Sonatak K
Husband's Name: Raghunath Sonatak K
House Number : 189
Age : 89 Gender : Female
Photo Available

431 BQD2249001
Name : Kishanrao Gangaram Sonatak K
Father's Name: Gangaram Sonatak K
House Number : 189
Age : 69 Gender : Male
Photo Available

432 BQD1487347
Name : Govind Raghunath Sonatak K
Father's Name: Raghunath Sonatak K
House Number : 189
Age : 49 Gender : Male
Photo Available

433 BQD1487933
Name : Ashabai Govind Rao Sontakke
Husband's Name: Govind Rao Sontakke
House Number : 189
Age : 46 Gender : Female
Photo Available

434 BQD1488725
Name : Sulabai Prabhakar Gadekar
Husband's Name: Prabhakar Gadekar
House Number : 191
Age : 84 Gender : Female
Photo Available

435 BQD1485945
Name : Ankush Namdev Gadekar
Father's Name: Namdev Gadekar
House Number : 191
Age : 69 Gender : Male
Photo Available

436 BQD1488220
Name : Sunandabai Ankush Gadekar
Husband's Name: Ankush Gadekar
House Number : 191
Age : 61 Gender : Female
Photo Available

437 BQD1486299
Name : Laxman Ankush Gadekar
Father's Name: Ankush Gadekar
House Number : 191
Age : 37 Gender : Male
Photo Available

438 BQD2248540
Name : Bharat Pandit Sontakke
Father's Name: Pandit Sontakke
House Number : 193
Age : 64 Gender : Male
Photo Available

439 YZU0121676
Name : Parvatibai Dagdurao Solanki
Husband's Name: Dagdurao Solanki
House Number : 195
Age : 94 Gender : Female
Photo Available

440 BQD1485531
Name : Sakhubai Govin D Shinde
Husband's Name: Govin D Shinde
House Number : 200
Age : 73 Gender : Female
Photo Available

441 BQD1485879
Name : Bharat Waman Shinde
Father's Name: Waman Shinde
House Number : 204
Age : 60 Gender : Male
Photo Available

442 BQD1486307
Name : Sharda Bharat Shinde
Husband's Name: Bharat Shinde
House Number : 204
Age : 57 Gender : Female
Photo Available

443 BQD2248797
Name : Angad Waman Shinde
Father's Name: Waman Shinde
House Number : 204
Age : 56 Gender : Male
Photo Available

444 BQD1487388
Name : Bibhishan Waman Shinde
Father's Name: Waman Shinde
House Number : 204
Age : 54 Gender : Male
Photo Available

445 BQD2248839
Name : Savita Angad Shinde
Husband's Name: Angad Shinde
House Number : 204
Age : 53 Gender : Female
Photo Available

446 BQD1487354
Name : Surekha Bibishan Shinde
Father's Name: Bibishan Shinde
House Number : 204
Age : 47 Gender : Female
Photo Available

447 BQD1487404
Name : Vinayak Babruvan Shinde
Father's Name: Babruvan Shinde
House Number : 205
Age : 64 Gender : Male
Photo Available

448 BQD1488345
Name : Shyamal Vinayak Shinde
Husband's Name: Vinayak Shinde
House Number : 205
Age : 54 Gender : Female
Photo Available

449 BQD1486430
Name : Prabhakar Gundiba Jadhav
Father's Name: Gundiba Jadhav
House Number : 208
Age : 66 Gender : Male
Photo Available

450 BQD1485648
Name : Kamlabai Prabhakar Jadhav
Husband's Name: Prabhakar Jadhav
House Number : 208
Age : 74 Gender : Female
Photo Available

451 BQD1488048
Name : Kerba Prabhakar Jadhav
Father's Name: Prabhakar Jadhav
House Number : 208
Age : 56 Gender : Male
Photo Available

452 BQD1486539
Name : Chandrakala Kerba Jadhav
Husband's Name: Kerba Jadhav
House Number : 208
Age : 48 Gender : Female
Photo Available

453 BQD1486604
Name : Narayan Balaram Ugile
Father's Name: Balaram Ugale
House Number : 210
Age : 64 Gender : Male
Photo Available

454 BQD1487586
Name : Radha Bai Narayan Ugile
Husband's Name: Narayan Ugale
House Number : 210
Age : 59 Gender : Female
Photo Available

455 BQD2248847
Name : Motiram Balaram Ugile
Father's Name: Balaram Ugale
House Number : 210
Age : 58 Gender : Male
Photo Available

456 BQD1486778
Name : Savitri Motiram Ugile
Husband's Name: Motiram Ugale
House Number : 210
Age : 53 Gender : Female
Photo Available

457 BQD1487594
Name : Gavlanbai Tukaram Ugile
Husband's Name: Tukaram Ugile
House Number : 210
Age : 48 Gender : Female
Photo Available

458 BQD1487685
Name : Tukaram Balaram Ugile
Father's Name: Balaram Ugile
House Number : 210
Age : 46 Gender : Male
Photo Available

459 BQD1486265
Name : Vinod Narayan Ugile
Father's Name: Narayan Ugile
House Number : 210
Age : 45 Gender : Male
Photo Available

460 BQD1487677
Name : Dnyanoba Ishwara Ugile
Father's Name: Ishwara Ugile
House Number : 211
Age : 89 Gender : Male
Photo Available

461 BQD1485739
Name : Mahadev Dnyanoba Ugile
Father's Name: Dnyanoba Ugile
House Number : 211
Age : 63 Gender : Male
Photo Available

462 YZU0121696
Name : Shantabai Mahadev Ugile
Husband's Name: Mahadev Ugile
House Number : 211
Age : 59 Gender : Female
Photo Available

463 BQD1486869
Name : Bhalchandra Dnyanoba Ugile
Father's Name: Dnyanoba Ugile
House Number : 211
Age : 56 Gender : Male
Photo Available

464 BQD1488402
Name : Govin D Dnyanoba Ugile
Father's Name: Dnyanoba Ugile
House Number : 211
Age : 52 Gender : Male
Photo Available

465 BQD1487461
Name : Vandana Bhalchandra Ugile
Husband's Name: Bhalchandra Ugile
House Number : 211
Age : 51 Gender : Female
Photo Available

466 BQD1487420
Name : Anita Govin D Ugile
Husband's Name: Govin D Ugile
House Number : 211
Age : 49 Gender : Female
Photo Available

467 YZU2098408
Name : Surekha Daulat Pawar
Husband's Name: Daulat Pawar
House Number : 221
Age : 46 Gender : Female
Photo Available

468 BQD2248532
Name : Apparav Dnyanoba Ugile
Father's Name: Dnyanoba Ugile
House Number : 221
Age : 48 Gender : Male
Photo Available

469 BQD1487156
Name : Savita Ap Parav Ugile
Husband's Name: Ap Parav Ugile
House Number : 221
Age : 46 Gender : Female
Photo Available

470 BQD1486919
Name : Gojarbai Deepak Jadhav
Husband's Name: Deepak Jadhav
House Number : 224
Age : 47 Gender : Female
Photo Available

471 BQD1486497
Name : Kashinath Punda Reddy
Father's Name: Punda Reddy
House Number : 224
Age : 88 Gender : Male
Photo Available

472 YZU2173144
Name : Prabhakar Kashinath Reddy
Father's Name: Kashinath Reddy
House Number : 224
Age : 70 Gender : Male
Photo Available

473 BQD1488576
Name : Mahadu Kashinath Reddy
Father's Name: Kashinath Reddy
House Number : 224
Age : 58 Gender : Male
Photo Available

474 YZU7419419
Name : Vijayabai Prabhakar Reddy
Husband's Name: Prabhakar Reddy
House Number : 224
Age : 56 Gender : Female
Photo Available

475 BQD1486521
Name : Nivrutti Sambhaji Kolabure
Father's Name: Sambhaji Kolabure
House Number : 231
Age : 99 Gender : Male
Photo Available

476 BQD1487651
Name : Kalavati Nivrutti Kolabure
Husband's Name: Nivrutti Kolabure
House Number : 231
Age : 94 Gender : Female
Photo Available

477 BQD1488071
Name : Waman Ganpati Kolabure
Father's Name: Ganpati Kolabure
House Number : 232
Age : 57 Gender : Male
Photo Available

478 BQD1487891
Name : Kausal Ya Waman Kolabure
Husband's Name: Waman Kolabure
House Number : 232
Age : 54 Gender : Female
Photo Available

479 YZU3514809
Name : Navnath Ganpati Kolabure
Father's Name: Ganpati Kolabure
House Number : 232
Age : 48 Gender : Male
Photo Available

480 BQD1487693
Name : Vishnu Ravan Kolabure
Father's Name: Ravan Kolabure
House Number : 233
Age : 44 Gender : Male
Photo Available

481 BQD1486836
Name : Ratanbai Malu Kolabure
Husband's Name: Malu Kolabure
House Number : 234
Age : 58 Gender : Female
Photo Available

482 BQD1487214
Name : Shobha Shriram Kolabure
Husband's Name: Shriram Kolabure
House Number : 236
Age : 43 Gender : Female
Photo Available

483 YZU2047926
Name : Savitra Somnath Kolabure
Husband's Name: Somnath Kolabure
House Number : 236
Age : 43 Gender : Female
Photo Available

484 BQD1486216
Name : Yuvraj Rao Saheb Kadam
Father's Name: Rao Saheb Kadam
House Number : 314
Age : 47 Gender : Male
Photo Available

485 YZU2086015
Name : Devanand Gopinath Kadam
Father's Name: Gopinath Kadam
House Number : 188 1
Age : 49 Gender : Male
Photo Available

486 BQD2248979
Name : Sheetal Devanand Kadam
Husband's Name: Devanand Kadam
House Number : 188 1
Age : 47 Gender : Female
Photo Available

487 BQD1488709
Name : Gyaneshvari Shrimant Kadam
Husband's Name: Shrimant Kadam
House Number : 1881
Age : 49 Gender : Female
Photo Available

488 BQD1486703
Name : Satish Prabhakar Gadekar
Father's Name: Prabhakar Gadekar
House Number : 1911
Age : 54 Gender : Male
Photo Available

489 BQD1488592
Name : Balasaheb Prabhu Gadekar
Father's Name: Prabhu Gadekar
House Number : 1911
Age : 52 Gender : Male
Photo Available

490 BQD1488238
Name : Savitrabai Satish Gadekar
Husband's Name: Satish Gadekar
House Number : 1911
Age : 49 Gender : Female
Photo Available

491 BQD1485895
Name : Ranapratap Hanmantrao Gholse
Father's Name: Hanmantrao Gholse
House Number : 209 1
Age : 43 Gender : Male
Photo Available

492 BQD2248649
Name : Hanumant Baburao Gholse
Father's Name: Baburao Gholse
House Number : 2091
Age : 63 Gender : Male
Photo Available

493 YZU7841729
Name : Suraj Deepak Jadhav
Mother's Name: Gojarbai Deeapk Jadhav
House Number : At.Aandalgaon
Age : 29 Gender : Male
Photo Available

494 YZU7958978
Name : Pranit Shreehari Hipparkar
Mother's Name: Ashabai Shrihari Hipparkar
House Number : 81
Age : 21 Gender : Male
Photo Available

495 YZU7677925
Name : Rutik Nagnath Kolbure
Father's Name: Nagnath Kisan Kolbure Kolbure
House Number : 1
Age : 25 Gender : Male
Photo Available

496 BQD2248854
Name : Jairam Kalyanrao Hipparkar
Father's Name: Kalyanrao Hipparkar
House Number : 4
Age : 41 Gender : Male
Photo Available

497 BQD1488444
Name : Maya Ike
Husband's Name: Kalidas IKE
House Number : 6
Age : 42 Gender : Female
Photo Available

498 YZU7694193
Name : KOLBURE Shivaji Tukaram
Father's Name: Tukaram Bapu Kolbure
House Number : 15
Age : 22 Gender : Male
Photo Available

499 BQD1487453
Name : Radhika Avinash Kadam
Husband's Name: Avinash Kadam
House Number : 17
Age : 44 Gender : Female
Photo Available

500 BQD1487909
Name : Prashant Lalasaheb Kadam
Father's Name: Lalasaheb Kadam
House Number : 17
Age : 41 Gender : Male
Photo Available

501 YZU2086023
Name : Dattatreya Balasaheb Kadam
Father's Name: Balasaheb Kadam
House Number : 22
Age : 44 Gender : Male
Photo Available

502 YZU2076446
Name : Parmeshwar Haridas Sontakke
Father's Name: Haridas Sontakke
House Number : 28
Age : 41 Gender : Male
Photo Available

503 BQD1488659
Name : Ashabai Limbraj Kadam
Husband's Name: Limbraj Kadam
House Number : 31
Age : 41 Gender : Female
Photo Available

504 BQD1485754
Name : Kakasaheb Achyutarav Kadam
Father's Name: Achyutarav Kadam
House Number : 32
Age : 40 Gender : Male
Photo Available

505 BQD2249035
Name : Nar Singh Bhausaheb Pawar
Father's Name: Bhausaheb Pawar
House Number : 32
Age : 50 Gender : Male
Photo Available

506 BQD1488022
Name : Vimal Nar Singh Pawar
Husband's Name: Nar Singh Pawar
House Number : 32
Age : 48 Gender : Female
Photo Available

507 YZU7682446
Name : Pooja Parmeshwar Kadam
Husband's Name: Parmeshwar Ramrao Kadam
House Number : 45
Age : 25 Gender : Female
Photo Available

508 YZU2086031
Name : Kalavati Gopal Ugile
Husband's Name: Gopal Ugile
House Number : 48
Age : 42 Gender : Female
Photo Available

509 YZU7681786
Name : Vaishali Hanumant Ugile
Husband's Name: Hanumant Tukaram Ugile
House Number : 49
Age : 25 Gender : Female
Photo Available

510 YZU7279854
Name : Bajrang Kadam
Father's Name: Sudhakar Kadam
House Number : 54
Age : 26 Gender : Male
Photo Available

511 YZU7682560
Name : Ashitosh Khanderao Kadam
Father's Name: Khanderao Prabhu Kadam
House Number : 61
Age : 24 Gender : Male
Photo Available

512 YZU7682586
Name : Abhishek Kamlakar Shinde
Father's Name: Kamlakar Maroti Shinde
House Number : 61
Age : 22 Gender : Male
Photo Available

513 BQD1487800
Name : Sunita Santosh Pandit
Father's Name: Santosh Pandit
House Number : 69
Age : 42 Gender : Female
Photo Available

514 BQD1487750
Name : Namdev Sonerao Pandit
Father's Name: Sonerao Pandit
House Number : 69
Age : 41 Gender : Male
Photo Available

515 YZU7686165
Name : Santosh Satish Gadekar
Father's Name: Satish Prabhakar Gadekar
House Number : 76
Age : 22 Gender : Male
Photo Available

516 YZU7680267
Name : Manik Shriram Kolbure
Father's Name: Shriram Baburao Kolbure
House Number : 81
Age : 25 Gender : Male
Photo Available

517 YZU7682974
Name : Renuka Pravin Ike
Husband's Name: Pravin Devidas Ike
House Number : 81
Age : 22 Gender : Female
Photo Available

518 YZU7682529
Name : Vaibhav Vinod Ugile
Father's Name: Vinod Narayan Ugile
House Number : 81
Age : 21 Gender : Male
Photo Available

519 YZU7682594
Name : Chandrakant Somnath Kolbure
Father's Name: Somnath Babu Kolbure
House Number : 82
Age : 25 Gender : Male
Photo Available

520 YZU7682156
Name : Kolbure Bhujang Kerba
Father's Name: Kerba Kisan Kolbure
House Number : 102
Age : 22 Gender : Male
Photo Available

521 YZU6322242
Name : Sindhu Dinkar Gadekar
Husband's Name: Dinkar Gadekar
House Number : 191
Age : 42 Gender : Female
Photo Available

522 BQD1487867
Name : Padamnabhan Mahadev Ugile
Father's Name: Mahadev Ugile
House Number : 211
Age : 41 Gender : Male
Photo Available

523 BQD1485598
Name : Ashabai Mahadu Reddi
Husband's Name: Mahadu Reddi
House Number : 224
Age : 46 Gender : Female
Photo Available

524 YZU7760887
Name : Omkesh Gopal Ugile
Father's Name: Gopal Sopan Ugile
House Number : 50
Age : 21 Gender : Male
Photo Available

525 YZU7760945
Name : Mangesh Mahadev Hipparkar
Father's Name: Mahadev Nanasaheb Hipparkar
House Number : 51
Age : 21 Gender : Male
Photo Available

526 YZU7763576
Name : Kavita Vivekanand Kadam
Husband's Name: Vivekanand Kishanrao Kadam
House Number : 12
Age : 44 Gender : Female
Photo Available

527 YZU7769714
Name : Parvati Sachin Ike
Husband's Name: Sachin Vishnu Ike
House Number : 15
Age : 32 Gender : Female
Photo Available

528 YZU7769722
Name : Pratidnya Pradumn kadam
Husband's Name: Praduman Dattatrya Kadam
House Number : 15
Age : 23 Gender : Female
Photo Available

529 YZU7769748
Name : Ajay Pandurang Kolbure
Father's Name: Pandurang Devidas Kolbure
House Number : 11
Age : 20 Gender : Male
Photo Available

530 YZU7773385
Name : Kolbure Mukta Ganesh
Husband's Name: Kolbure Ganesh Ankush
House Number : 22
Age : 23 Gender : Female
Photo Available

531 YZU7773419
Name : Vishal Mohan Kamble
Mother's Name: Maina Mohan Kamble
House Number : 69
Age : 27 Gender : Male
Photo Available

532 YZU7773377
Name : Vishal Abhiman Pandit
Father's Name: Abhiman Pandit
House Number : 111
Age : 35 Gender : Male
Photo Available

533 YZU7773351
Name : Mahesh Shrikrishna Kadam
Father's Name: Shrikrishna Vyankat Kadam
House Number : 49
Age : 22 Gender : Male
Photo Available

534 YZU7790025
Name : Premraj Mohanrao Kadam
Father's Name: Mohanrao Vithal Kadam
House Number : 11
Age : 35 Gender : Male
Photo Available

535 YZU7789951
Name : Nandini Anant Hipparkar
Husband's Name: Anant Jivanrao Hipparkar
House Number : 15
Age : 25 Gender : Female
Photo Available

536 YZU7838774
Name : Shantnu Ashok Hipparkar
Father's Name: Ashok Hipparkar
House Number : At.Aandalgaon
Age : 20 Gender : Male
Photo Available

537 YZU7838782
Name : Pratik Shreemant Pandit
Father's Name: Shreemant Pandit
House Number : At.Aandalgaon
Age : 20 Gender : Male
Photo Available

538 YZU7874001
Name : Tushar Mokind Pandit
Father's Name: Mokind Sonerao Pandit
House Number : 65
Age : 22 Gender : Male
Photo Available

539 YZU7874118
Name : Prabhavati Datta Ugile
Husband's Name: Datta Motiram Ugile
House Number : 11
Age : 21 Gender : Female
Photo Available

540 YZU7887102
Name : Pallavi Ajay Shinde
Husband's Name: Ajay Bibhishan Shinde
House Number : 56
Age : 28 Gender : Female
Photo Available

541 YZU7953276
Name : Prakash Mahadev Reddy
Father's Name: Mahadev Kashinath Reddy
House Number : 54
Age : 24 Gender : Male
Photo Available

542 YZU7969900
Name : Pratiksha Ganesh Jadhav
Husband's Name: Ganesh Kerba Jadhav
House Number : 43
Age : 21 Gender : Female
Photo Available

543 YZU7980337
Name : Deepak Devanand Kadam
Father's Name: Devanand Gopinath Kadam
House Number : 39
Age : 26 Gender : Male
Photo Available

544 YZU7985740
Name : Pavan Pandurang Kolabure
Father's Name: Pandurang Devidas Kolabure
House Number : 112
Age : 25 Gender : Male
Photo Available

545 YZU7986391
Name : Ganpat Aapparao Kadam
Father's Name: AApparao Kadam
House Number : 97
Age : 41 Gender : Male
Photo Available

546 YZU8001570
Name : Aditya Jagannath Ike
Father's Name: Jagannath Dagdu Ike
House Number : 37
Age : 22 Gender : Male
Photo Available

547 YZU2086056
Name : Datta Lalasaheb Kadam
Father's Name: Lalasaheb Kadam
House Number :
Age : 37 Gender : Male
Photo Available

548 YZU2086049
Name : Sadhna Prashont Kadam
Husband's Name: Prashont Kadam
House Number :
Age : 35 Gender : Female
Photo Available

549 YZU2047884
Name : Pradeep Mohan Shinde
Father's Name: Mohan Shinde
House Number :
Age : 36 Gender : Male
Photo Available

550 YZU2047850
Name : Komal Vinod Ugile
Husband's Name: Vinod Ugile
House Number :
Age : 39 Gender : Female
Photo Available

SUMMARY OF ELECTORS

A) NUMBER OF ELECTORS

		Roll Type	Roll Identification	NUMBER OF ELECTORS			
				Male	Female	Third Gender	Total
I	Original	Mother Roll	Draft Electoral Roll prepared under Special Intensive Revision - 2026	300	250	0	550
				300	250	0	550

Issued by Electoral Registration Office