ELECTORAL ROLL 2026 S13 Maharashtra

No. Name and Reservation Status of Assembly Constituency : 234 - LATUR RURAL (GEN)	Part No. : 183
No. Name and Reservation Status of Parliamentary Constituency(ies) in which the Assembly Constituency is located : 41 - LATUR (SC)	

1. Details of Revision

Year of Revision	**2026**
Qualifying Date	**01-10-2026**
Type of revision	**Special Intensive Revision 2026**
Date of Publication	**31-08-2026**

Roll Identification

Draft Electoral Roll prepared under Special Intensive Revision - 2026

2. Details of part and polling area

No. and name of sections in the part

1-Bramhavadi

Main Town or Village	: BRAHAMWADI
Police Station	: RENAPUR
Taluka	: RENAPUR
District	: LATUR
Pin code	: 413527

3. Polling Station Details

No. and Name of Polling Station : 183 - Bramhawadi **Address of Polling Station :** Z.P.P.S, Bramhawadi	**Type of Polling Station (Male/Female/General)**	General
	Number of Auxiliary Polling Stations in this part :	0

4. NUMBER OF ELECTORS

Starting Serial No.	Ending Serial No.	Net Electors			
		Male	Female	Third Gender	Total
1	490	252	238	0	490

Issued by Electoral Registration Office

Nazri Naksha



Google Map View



Polling Station Building Front View



Polling Station Front View



Cad View



Key MAP View

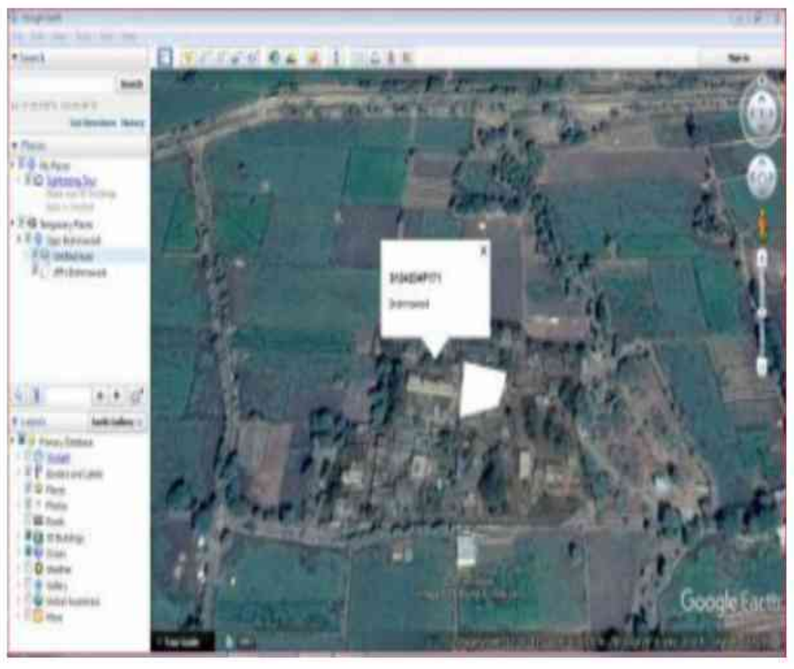

1 YZU6820179
Name : Kalpana Prakash Baride
Husband's Name: Prakash Baride
House Number :
Age : 39 Gender : Female
Photo Available

2 YZU6820195
Name : Pratibha Santoshrao Baride
Husband's Name: Santoshrao Bariede
House Number :
Age : 38 Gender : Female
Photo Available

3 YZU6960769
Name : Archana Ishwar Baride
Husband's Name: Ishwar Baride
House Number :
Age : 39 Gender : Female
Photo Available

4 YZU7003106
Name : Jayshri Santosh Baride
Husband's Name: Santosh Baride
House Number :
Age : 37 Gender : Female
Photo Available

5 YZU6820203
Name : Sulabha Navnath Baride
Husband's Name: Navnath Baride
House Number :
Age : 35 Gender : Female
Photo Available

6 YZU6932701
Name : Anjali laxman Baride
Husband's Name: laxman Baride
House Number :
Age : 35 Gender : Female
Photo Available

7 YZU6960819
Name : Mandakini Bhagwan Baride
Husband's Name: Bhagwan Baride
House Number :
Age : 35 Gender : Female
Photo Available

8 YZU6960801
Name : Kavita Vikram Baride
Husband's Name: Vikram Baride
House Number :
Age : 33 Gender : Female
Photo Available

9 YZU6718738
Name : Balika Haribhau Baride
Husband's Name: Haribhau Baride
House Number :
Age : 32 Gender : Female
Photo Available

10 YZU6932685
Name : Archana Dayanand Baride
Husband's Name: Dayanand Baride
House Number :
Age : 32 Gender : Female
Photo Available

11 YZU6820211
Name : Achhyut Balaji Baride
Father's Name: Balaji Baride
House Number :
Age : 31 Gender : Male
Photo Available

12 YZU6820146
Name : Kailas Rangnath Baride
Father's Name: Rangnath Baride
House Number :
Age : 32 Gender : Male
Photo Available

13 YZU6718944
Name : Narsing Keshav Baride
Father's Name: Keshav Baride
House Number :
Age : 30 Gender : Male
Photo Available

14 YZU7040108
Name : Vithabai Hanumant Baride
Father's Name: Hanumant Baride
House Number :
Age : 30 Gender : Female
Photo Available

15 YZU6932495
Name : Rohini Bibhishan Baride
Husband's Name: Bibhishan Baride
House Number :
Age : 31 Gender : Female
Photo Available

16 YZU6960900
Name : Shankar Bhimrao Baride
Father's Name: Bhimrao Baride
House Number :
Age : 30 Gender : Male
Photo Available

17 YZU6932479
Name : Yogesh Nagorao Baride
Father's Name: Nagorao Baride
House Number :
Age : 30 Gender : Male
Photo Available

18 YZU7040124
Name : Anjali hanmant Baride
Father's Name: hanmant Baride
House Number :
Age : 27 Gender : Female
Photo Available

19 YZU7003163
Name : Swati Ankush Baride
Husband's Name: Ankush Baride
House Number :
Age : 27 Gender : Female
Photo Available

20 YZU6718928
Name : Namdev RuKmaji Chavan
Father's Name: Rukmaji Chavan
House Number :
Age : 30 Gender : Male
Photo Available

21 YZU6718860
Name : Vittal Prabhakar Ghodake
Father's Name: Prabhakar Ghodake
House Number :
Age : 31 Gender : Male
Photo Available

22 YZU6932503
Name : Sonali Prashant Ghodake
Father's Name: Prashant Ghodke
House Number :
Age : 29 Gender : Female
Photo Available

23 YZU6718910
Name : Rajesh Dattatray Harane
Father's Name: Dattatray Harane
House Number :
Age : 29 Gender : Male
Photo Available

24 YZU6932669
Name : Dnyaneshwar Achyut Harane
Father's Name: Achyut Harane
House Number :
Age : 30 Gender : Male
Photo Available

25 YZU6932651
Name : Dhondiram Janardhan Jadhav
Father's Name: Janardhan jadhav
House Number :
Age : 58 Gender : Male
Photo Available

26 YZU6932578
Name : Laxmibai Dhondiram jadhav
Husband's Name: Dhondiram Jadhav
House Number :
Age : 45 Gender : Female
Photo Available

27 YZU6416770
Name : Megha Chandrakant Jadhav
Husband's Name: Chandrakant Jadhav
House Number :
Age : 40 Gender : Female
Photo Available

28 YZU6908958
Name : Balaji Dhondiram Jadhav
Father's Name: Dhondiram Jadhav
House Number :
Age : 39 Gender : Male
Photo Available

29 YZU6416796
Name : Hanumant Dhondiram Jadhav
Father's Name: Dhondiram Jadhav
House Number :
Age : 35 Gender : Male
Photo Available

30 YZU6932545
Name : Bhagyashri Hanumant Jadhav
Husband's Name: Hanumant Jadhav
House Number :
Age : 33 Gender : Female
Photo Available

31 YZU6932586 Name : Divya Balaji Jadhav Father's Name: Balaji Jadhav House Number : Age : 28 Gender : Female Photo Available	32 YZU6820187 Name : Bhujang Kerba Mane Father's Name: Kerba Mane House Number : Age : 71 Gender : Male Photo Available	33 YZU6718951 Name : Dipali Sanbhaji Mane Father's Name: Sanbhaji Mane House Number : Age : 41 Gender : Female Photo Available
34 YZU6557516 Name : Parmeshwar Sadashiva Mane Father's Name: Sadashiva Mane House Number : Age : 38 Gender : Male Photo Available	35 YZU6960884 Name : Dipali Jaywant Mane Husband's Name: Jaywant mane House Number : Age : 36 Gender : Female Photo Available	36 YZU6557490 Name : sonabai Dadarao Mane Husband's Name: Dadarao Mane House Number : Age : 35 Gender : Female Photo Available
37 YZU6718720 Name : Ratnamala Barma mane Husband's Name: Barma Mane House Number : Age : 35 Gender : Female Photo Available	38 YZU6820120 Name : Usha Pandurang Mane Husband's Name: Pandurang Mane House Number : Age : 35 Gender : Female Photo Available	39 YZU6960785 Name : Rajkanya Atish Mane Husband's Name: Atish Mane House Number : Age : 35 Gender : Female Photo Available
40 YZU6775233 Name : Amol Jagannath Mane Father's Name: Jagannath Mane House Number : Age : 34 Gender : Male Photo Available	41 YZU6960850 Name : Renuka Balkrushna Mane Husband's Name: Balkrushna Mane House Number : Age : 35 Gender : Female Photo Available	42 YZU6416861 Name : Nandkishor Mahadev Mane Father's Name: Mahadev Mane House Number : Age : 35 Gender : Male Photo Available
43 YZU7003114 Name : Shivkanya Baliram Mane Husband's Name: Baliram Mane House Number : Age : 34 Gender : Female Photo Available	44 YZU6718837 Name : Ramesh Ravsaheb Mane Father's Name: Ravsaheb Mane House Number : Age : 33 Gender : Male Photo Available	45 YZU6820138 Name : Vandana Navnath Mane Husband's Name: Navnath Mane House Number : Age : 34 Gender : Female Photo Available
46 YZU6718829 Name : Rani Hanumant Mane Husband's Name: Hanumant Mane House Number : Age : 33 Gender : Female Photo Available	47 YZU6557573 Name : Shivdas Bhanudas mane Father's Name: Bhanudas Mane House Number : Age : 32 Gender : Male Photo Available	48 YZU6557540 Name : Vishal Narba Mane Father's Name: Narba Mane House Number : Age : 32 Gender : Male Photo Available
49 YZU6932602 Name : Lochana Kishor Mane Husband's Name: Kishor Mane House Number : Age : 33 Gender : Female Photo Available	50 YZU6932487 Name : Pushpa Chandrakant mane Husband's Name: Chandrakant Mane House Number : Age : 33 Gender : Female Photo Available	51 YZU6557524 Name : Sudhir Govind Mane Father's Name: Govind Mane House Number : Age : 32 Gender : Male Photo Available
52 YZU6557466 Name : Ravikant Vishnu Mane Mother's Name: Vishnu Mane House Number : Age : 32 Gender : Male Photo Available	53 YZU6775217 Name : Sachin Babasaheb Mane Father's Name: Babasaheb Mane House Number : Age : 32 Gender : Male Photo Available	54 YZU7003130 Name : Sandhya Pradip Mane Husband's Name: Pradip Mane House Number : Age : 33 Gender : Female Photo Available
55 YZU6557532 Name : Prasad Bhujang Mane Father's Name: Bhujang Mane House Number : Age : 33 Gender : Male Photo Available	56 YZU6557482 Name : Dnyaneshwar Ramrao Mane Father's Name: Ramrao Mane House Number : Age : 31 Gender : Male Photo Available	57 YZU6718787 Name : Ashvini Ankush Mane Husband's Name: Ankush Mane House Number : Age : 31 Gender : Female Photo Available
58 YZU7040165 Name : Poonam Ajay mane Husband's Name: Ajay Mane House Number : Age : 32 Gender : Female Photo Available	59 YZU6718761 Name : Balasaheb Bhausaheb Mane Father's Name: Bhausaheb Mane House Number : Age : 31 Gender : Male Photo Available	60 YZU6557557 Name : Megha Sainath Mane Husband's Name: Sainath Mane House Number : Age : 31 Gender : Female Photo Available

61 YZU6557474
Name : Dipak Bhausaheb Mane
Father's Name: Bhausaheb Mane
House Number :
Age : 31 Gender : Male
Photo Available

62 YZU6932446
Name : Chandrakant Gangadhar mane
Father's Name: Gangadhar Mane
House Number :
Age : 32 Gender : Male
Photo Available

63 YZU6718795
Name : Narayan Baburao Mane
Father's Name: Baburao mane
House Number :
Age : 30 Gender : Male
Photo Available

64 YZU6820153
Name : Pooja Sharad Mane
Husband's Name: Sharad Mane
House Number :
Age : 32 Gender : Female
Photo Available

65 YZU6932420
Name : Sunita Padmakar Mane
Husband's Name: Padmakar Mane
House Number :
Age : 31 Gender : Female
Photo Available

66 YZU6718845
Name : Ashruba Devidas Mane
Father's Name: Devidas Mane
House Number :
Age : 30 Gender : Male
Photo Available

67 YZU6718746
Name : Muktabai Ramesh Mane
Father's Name: Ramesh Mane
House Number :
Age : 30 Gender : Female
Photo Available

68 YZU6960835
Name : Ashvini Sachin Mane
Husband's Name: Sachin Mane
House Number :
Age : 31 Gender : Female
Photo Available

69 YZU6960868
Name : Sujata Mahesh Mane
Husband's Name: Mahesh Mane
House Number :
Age : 31 Gender : Female
Photo Available

70 YZU6960827
Name : Supriya Angad Mane
Husband's Name: Angad Mane
House Number :
Age : 31 Gender : Female
Photo Available

71 YZU6775225
Name : Swati Babasaheb Mane
Father's Name: Babasaheb Mane
House Number :
Age : 30 Gender : Female
Photo Available

72 YZU7003155
Name : Narayan Bhausaheb Mane
Father's Name: Bhausaheb Mane
House Number :
Age : 30 Gender : Male
Photo Available

73 YZU6960892
Name : Ashok Jagannath Mane
Father's Name: Jagannath Mane
House Number :
Age : 30 Gender : Male
Photo Available

74 YZU6932511
Name : Pooja Balasaheb Mane
Husband's Name: Balasaheb Mane
House Number :
Age : 30 Gender : Female
Photo Available

75 YZU6960793
Name : Jyoti Dhanraj mane
Husband's Name: Dhanraj Mane
House Number :
Age : 30 Gender : Female
Photo Available

76 YZU7003072
Name : Parmeshwar Rajkumar mane
Father's Name: Rajkumar Mane
House Number :
Age : 30 Gender : Male
Photo Available

77 YZU6932677
Name : Sachin Davidas Mane
Father's Name: Davidas Mane
House Number :
Age : 29 Gender : Male
Photo Available

78 YZU6718753
Name : Sumitra Satish Mane
Husband's Name: Satish Mane
House Number :
Age : 29 Gender : Female
Photo Available

79 YZU6932610
Name : Keshav Ranba Mane
Father's Name: Ranba Mane
House Number :
Age : 30 Gender : Male
Photo Available

80 YZU6960876
Name : Sonali Nagorao mane
Husband's Name: Nagorao Mane
House Number :
Age : 30 Gender : Female
Photo Available

81 YZU6932438
Name : Ganesh Bhausaheb Mane
Father's Name: Bhausaheb Mane
House Number :
Age : 29 Gender : Male
Photo Available

82 YZU7040132
Name : Krushna Bhanudas Mane
Father's Name: Bhanudas Mane
House Number :
Age : 29 Gender : Male
Photo Available

83 YZU6960843
Name : Rohini Parmeshwar Mane
Husband's Name: Parmeshwar mane
House Number :
Age : 29 Gender : Female
Photo Available

84 YZU7003122
Name : Anjana Nandkishor Mane
Husband's Name: Nandkishor Mane
House Number :
Age : 28 Gender : Female
Photo Available

85 YZU7003098
Name : Ashvini Ashruba Mane
Husband's Name: Ashruba Mane
House Number :
Age : 28 Gender : Female
Photo Available

86 YZU7003064
Name : Kamini Balaji Mane
Father's Name: Balaji mane
House Number :
Age : 27 Gender : Female
Photo Available

87 YZU7040090
Name : Amaraja Sudhir Mane
Husband's Name: Sudhir Mane
House Number :
Age : 27 Gender : Female
Photo Available

88 YZU7040157
Name : Laxmi Rajabhau Panchal
Husband's Name: Rajabhau panchal
House Number :
Age : 37 Gender : Female
Photo Available

89 YZU6960777
Name : Shobha Navnath Panchal
Husband's Name: Navnath Panchal
House Number :
Age : 36 Gender : Female
Photo Available

90 YZU7003171
Name : Shital Balasaheb Panthare
Husband's Name: Balasaheb Panthare
House Number :
Age : 32 Gender : Female
Photo Available

91 YZU6932644
Name : Shivaji Limbaji pawar
Father's Name: Limbaji Pawar
House Number :
Age : 64 Gender : Male
Photo Available

92 YZU6932636
Name : Ramkishan Shivaji Pawar
Father's Name: Shivaji Pawar
House Number :
Age : 32 Gender : Male
Photo Available

93 YZU6718852
Name : Savitara Santosh Santosh
Husband's Name: Santosh Mane
House Number :
Age : 31 Gender : Female
Photo Available

94 YZU7040116
Name : Radha Namdev Shinde
Husband's Name: Namdev Shinde
House Number :
Age : 40 Gender : Female
Photo Available

95 YZU7003080
Name : Pooja Tanaji Shinde
Husband's Name: Tanaji Shinde
House Number :
Age : 32 Gender : Female
Photo Available

96 YZU7040140
Name : Sopan Bharat Shinde
Father's Name: Bharat Shinde
House Number :
Age : 31 Gender : Male
Photo Available

97 YZU6932594
Name : Dnyaneshwar Shesherao Shinde
Father's Name: Shesherao Shinde
House Number :
Age : 31 Gender : Male
Photo Available

98 YZU6932461
Name : Narayan Subhash Shinde
Father's Name: Subhash Shinde
House Number :
Age : 30 Gender : Male
Photo Available

99 YZU6932453
Name : Chandrakant Subhash Shinde
Father's Name: Subhash Shinde
House Number :
Age : 29 Gender : Male
Photo Available

100 YZU6932693
Name : Sanjivani Dnyaneswar Shinde
Husband's Name: Dnyaneswar Shinde
House Number :
Age : 29 Gender : Female
Photo Available

101 YZU7003148
Name : Netaji Bharat Shinde
Father's Name: Bharat Shinde
House Number :
Age : 28 Gender : Male
Photo Available

102 YZU6932537
Name : Hanmant Baburao Upade
Father's Name: Baburao Upade
House Number :
Age : 32 Gender : Male
Photo Available

103 YZU6932560
Name : Balbhim Baburao Upade
Father's Name: Baburao upade
House Number :
Age : 30 Gender : Male
Photo Available

104 YZU6932529
Name : Baliram Baburao Upade
Father's Name: Baburao Upade
House Number :
Age : 27 Gender : Male
Photo Available

105 YZU7122880
Name : Dayanand Vilasrao Jadhav
Father's Name: Vilasrao Jadhav
House Number : -
Age : 37 Gender : Male
Photo Available

106 YZU7122716
Name : Sunil Babasaheb Mane
Father's Name: Babasaheb Mane
House Number : -
Age : 27 Gender : Male
Photo Available

107 YZU7122708
Name : Trivenibai Nivrutti Shinde
Husband's Name: Nivrutti Shinde
House Number : -
Age : 81 Gender : Female
Photo Available

108 YZU7669724
Name : SUPRIYA BARIDE
Father's Name: Abasaheb BARIDE
House Number : 0
Age : 21 Gender : Female
Photo Available

109 YZU2150613
Name : Chandrakant Janardhan Jadhav
Father's Name: Janardhan Jadhav
House Number : 0
Age : 46 Gender : Male
Photo Available

110 YZU7619356
Name : Vaishnavi Baride
Husband's Name: Ganesh Baride
House Number : 00
Age : 25 Gender : Female
Photo Available

111 YZU7641277
Name : GOVIND HANMANT BARIDE
Father's Name: HANMANT Baride
House Number : Bramhwadi
Age : 24 Gender : Male
Photo Available

112 YZU7637200
Name : NIKITA NITESH MANE
Husband's Name: NITESH MANE
House Number : bramhwadi
Age : 25 Gender : Female
Photo Available

113 YZU7149362
Name : Rohini Deepak Mane
Husband's Name: Deepak Mane
House Number : 1
Age : 27 Gender : Female
Photo Available

114 YZU7122732
Name : Rukmin Dayanand Jadhav
Husband's Name: Dayanand Jadhav
House Number : 2
Age : 31 Gender : Female
Photo Available

115 YZU7166358
Name : Sachin Nagorao Baride
Father's Name: Nagorao Baride
House Number : 11
Age : 26 Gender : Male
Photo Available

116 YZU7166341
Name : Kalpana indrajit Baride
Husband's Name: indrajit Baride
House Number : 14
Age : 31 Gender : Female
Photo Available

117 YZU7557887
Name : Suraj Mane
Father's Name: Sugriv mane
House Number : 21
Age : 23 Gender : Male
Photo Available

118 YZU7557895
Name : Dhiraj Mane
Father's Name: Chandrakant mane
House Number : 22
Age : 23 Gender : Male
Photo Available

119 YZU7635055
Name : SUGRIV BARIDE
Father's Name: DHONDIRAM BARIDE
House Number : 27
Age : 44 Gender : Male
Photo Available

120 YZU7635063
Name : PALLVI BALASAHEB
Father's Name: BALASAHEB MANE
House Number : 34
Age : 23 Gender : Female
Photo Available

121 YZU7148521
Name : SHUBHANGI AKASH SABALE
Husband's Name: AKASH SABALE
House Number : 7
Age : 29 Gender : Female
Photo Available

122 YZU7673783
Name : PALLAVI MANE
Father's Name: KASHIRAM MANE
House Number : 35
Age : 23 Gender : Female
Photo Available

123 YZU7303746
Name : Priyanka Mane
Husband's Name: Vishal Mane
House Number : 36
Age : 27 Gender : Female
Photo Available

124 YZU7606049
Name : Anuja bareede
Father's Name: SANJAY Baride
House Number : 45
Age : 23 Gender : Female
Photo Available

125 YZU7635113
Name : DNYANESHWAR BARIDE
Father's Name: ANKUSH BARIDE
House Number : 45
Age : 24 Gender : Male
Photo Available

126 YZU7323389
Name : Nitin mane
Father's Name: Sundarrao Mane
House Number : 52
Age : 40 Gender : Male
Photo Available

127 YZU7163884
Name : Shveta Suryakant mane
Father's Name: Suryakant Mane
House Number : 52
Age : 25 Gender : Female
Photo Available

128 YZU7166010
Name : krushikesh Balasaheb mane
Father's Name: Balasaheb mane
House Number : 52
Age : 26 Gender : Male
Photo Available

129 YZU7469281
Name : Swati Shinde
Husband's Name: Mahadev Shinde
House Number : 52
Age : 27 Gender : Female
Photo Available

130 YZU7323371
Name : Bhagyashri Chavan
Husband's Name: Tukaram Chavan
House Number : 54
Age : 29 Gender : Female
Photo Available

131 YZU7323397
Name : Janak Mane
Father's Name: Babruwan mane
House Number : 54
Age : 43 Gender : Male
Photo Available

132 YZU7463730
Name : Akash Jadhav
Father's Name: Chandrakant Jadhav
House Number : 55
Age : 25 Gender : Male
Photo Available

133 YZU7557879
Name : Saniya Kale
Husband's Name: Ram Kale
House Number : 55
Age : 23 Gender : Female
Photo Available

134 YZU7464621
Name : Rutuja mane
Father's Name: Balasaheb mane
House Number : 63
Age : 25 Gender : Female
Photo Available

135 YZU7158405
Name : Prabhakar Pandharinath Baride
Father's Name: Pandharinath Baride
House Number : 65
Age : 72 Gender : Male
Photo Available

136 YZU7158413
Name : Chandrakala Prabhakar Baride
Husband's Name: Prabhakar Baride
House Number : 69
Age : 71 Gender : Female
Photo Available

137 BQD2951796
Name : Lochana Sidram Mane
Husband's Name: Sidram Mane
House Number : 74
Age : 43 Gender : Female
Photo Available

138 BQD2951861
Name : Hanmant Keshav Mane
Father's Name: Keshav Mane
House Number : 77
Age : 43 Gender : Male
Photo Available

139 YZU0223321
Name : Sunita Manik Mane
Husband's Name: Manik Mane
House Number : 77
Age : 43 Gender : Female
Photo Available

140 YZU7482888
Name : Rushikesh mane
Father's Name: Chandrakant mane
House Number : 85
Age : 25 Gender : Male
Photo Available

141 YZU7641269
Name : SAROJA PAWAR
Father's Name: SOPAN PAWAR
House Number : 104
Age : 24 Gender : Female
Photo Available

142 YZU0124254
Name : Subhash Mahadu Shinde
Father's Name: Mahadu Shinde
House Number : 165
Age : 62 Gender : Male
Photo Available

143 YZU0124264
Name : Kamalbai Subhash Shinde
Husband's Name: Subhash Shinde
House Number : 165
Age : 58 Gender : Female
Photo Available

144 BQD2216190
Name : Ganpati Bajirao Chauhan
Father's Name: Bajirao Chauhan
House Number : 187
Age : 80 Gender : Male
Photo Available

145 BQD2216240
Name : Apparao Chavan
Father's Name: Bajirao Chavan
House Number : 187
Age : 75 Gender : Male
Photo Available

146 BQD2218246
Name : Ashabai Waman Chauhan
Husband's Name: Waman Chauhan
House Number : 188
Age : 54 Gender : Female
Photo Available

147 BQD2216646
Name : Jotiram Rukmaji Chauhan
Father's Name: Rukmaji Chauhan
House Number : 188
Age : 43 Gender : Male
Photo Available

148 BQD2217446
Name : Bhujang Waman Chauhan
Father's Name: Waman Chauhan
House Number : 188
Age : 40 Gender : Male
Photo Available

149 BQD2218238
Name : Nirmala Jyotiram Chauhan
Husband's Name: Jyotiram Chauhan
House Number : 188
Age : 38 Gender : Female
Photo Available

150 YZU6416846
Name : Tukaram Vaman Chavan
Father's Name: Vaman Chavan
House Number : 188
Age : 33 Gender : Male
Photo Available

151 YZU7122781
Name : Rukmin Balasaheb Pawar
Father's Name: Balasaheb Pawar
House Number : 189
Age : 49 Gender : Female
Photo Available

152 BQD2239457
Name : Meerabai Nivrutti Pawar
Husband's Name: Nivrutti Pawar
House Number : 190
Age : 62 Gender : Female
Photo Available

153 BQD2216075
Name : Sopan Bapurao Pawar
Father's Name: Bapurao Pawar
House Number : 190
Age : 54 Gender : Male
Photo Available

154 BQD2217438
Name : Mamledar Sham Rao Pawar
Father's Name: Sham Rao Pawar
House Number : 191
Age : 73 Gender : Male
Photo Available

155 YZU2202208
Name : Omkar Mamledar Pawar
Father's Name: Mamledar A Pawar
House Number : 191
Age : 34 Gender : Male
Photo Available

156 BQD2239796
Name : Samabai Veankatrao Mane
Husband's Name: Veankatrao Mane
House Number : 192
Age : 84 Gender : Female
Photo Available

157 BQD2216406
Name : Baba Saheb Veankatrao Mane
Father's Name: Veankatrao Mane
House Number : 192
Age : 58 Gender : Male
Photo Available

158 BQD2216802
Name : Mahananda Baba Saheb Mane
Husband's Name: Baba Saheb Mane
House Number : 192
Age : 55 Gender : Female
Photo Available

159 BQD2216844
Name : Rajabhau Veankatrao Mane
Father's Name: Veankatrao Mane
House Number : 192
Age : 50 Gender : Male
Photo Available

160 BQD2217644
Name : Lochana Rajabhau Mane
Husband's Name: Rajabhau Mane
House Number : 192
Age : 48 Gender : Female
Photo Available

161 YZU2071694
Name : Pandit Veankatrao Mane
Father's Name: Veankatrao Mane
House Number : 192
Age : 46 Gender : Male
Photo Available

162 YZU6011985
Name : Neeta Pandit Mane
Husband's Name: Pandit Mane
House Number : 192
Age : 42 Gender : Female
Photo Available

163 BQD2217230
Name : Ankush Rama Mane
Father's Name: Rama Mane
House Number : 193
Age : 63 Gender : Male
Photo Available

164 BQD2217206
Name : Mathurabai Ankush Mane
Husband's Name: Ankush Mane
House Number : 193
Age : 58 Gender : Female
Photo Available

165 BQD2216794
Name : Bhausaheb Narayan Mane
Father's Name: Narayan Mane
House Number : 194
Age : 60 Gender : Male
Photo Available

166 BQD2217701
Name : Shardabai Bhausaheb Mane
Husband's Name: Bhausaheb Mane
House Number : 194
Age : 55 Gender : Female
Photo Available

167 BQD2217040
Name : KASHIRAM TATERAV MANE
Father's Name: Taterao Mane
House Number : 195
Age : 69 Gender : Male
Photo Available

168 BQD2217032
Name : Kamalbai Kashiram Mane
Husband's Name: Kashiram Mane
House Number : 195
Age : 62 Gender : Female
Photo Available

169 BQD2217131
Name : Mundrikabai Govind Mane
Husband's Name: Govind Mane
House Number : 196
Age : 71 Gender : Female
Photo Available

170 BQD2217693
Name : Radha Bai Daulatarav Mane
Husband's Name: Daulatarav Mane
House Number : 196
Age : 62 Gender : Female
Photo Available

171 BQD2216265
Name : Govind Daulatarav Mane
Father's Name: Daulatarav Mane
House Number : 196
Age : 59 Gender : Male
Photo Available

172 YZU3515418
Name : Ravina Rao Saheb Mane
Husband's Name: Rao Saheb Mane
House Number : 196
Age : 38 Gender : Female
Photo Available

173 BQD2239747
Name : Rao Saheb Govind Mane
Father's Name: Govind Mane
House Number : 196
Age : 37 Gender : Male
Photo Available

174 YZU7122799
Name : Swati Sidram Mane
Father's Name: Sidram Mane
House Number : 196
Age : 26 Gender : Female
Photo Available

175 BQD2216851
Name : Shankutalabai Limbraj Mane
Husband's Name: Limbraj Mane
House Number : 197
Age : 74 Gender : Female
Photo Available

176 BQD2216273
Name : Limbraj Mukund Mane
Father's Name: Mukund Mane
House Number : 197
Age : 59 Gender : Male
Photo Available

177 YZU2071702
Name : Baliram Limbraj Mane
Father's Name: Limbraj Mane
House Number : 197
Age : 36 Gender : Male
Photo Available

178 YZU7122856
Name : Krushikesh Bhujang Mane
Father's Name: Bhujang Mane
House Number : 200
Age : 27 Gender : Male
Photo Available

179 BQD2239861
Name : Jagannath Rama Mane
Father's Name: Rama Mane
House Number : 202
Age : 78 Gender : Male
Photo Available

180 BQD2239556
Name : Rekhabai Jagan Nath Mane
Husband's Name: Jagan Nath Mane
House Number : 202
Age : 64 Gender : Female
Photo Available

181 BQD2239739
Name : Sachin Jagannath Mane
Father's Name: Jagannath Mane
House Number : 202
Age : 36 Gender : Male
Photo Available

182 YZU7122815
Name : Bhagyshri Amol Mane
Husband's Name: Amol Mane
House Number : 202
Age : 33 Gender : Female
Photo Available

183 BQD2217784
Name : Rao Saheb Dhondiba Mane
Father's Name: Dhondiba Mane
House Number : 203
Age : 64 Gender : Male
Photo Available

184 BQD2217925
Name : Kewalabai Rao Saheb Mane
Husband's Name: Rao Saheb Mane
House Number : 203
Age : 60 Gender : Female
Photo Available

185 BQD2218477
Name : Nsantosh Rao Saheb Mane
Father's Name: Rao Saheb Mane
House Number : 203
Age : 40 Gender : Male
Photo Available

186 YZU2009181
Name : Satish Gopalrao Mane
Father's Name: Gopalrao Mane
House Number : 203
Age : 38 Gender : Male
Photo Available

187 BQD2218691
Name : Ankush Rao Saheb Mane
Father's Name: Rao Saheb Mane
House Number : 203
Age : 36 Gender : Male
Photo Available

188 BQD2218527
Name : Kondabai Vithoba Mane
Husband's Name: Vithoba Mane
House Number : 204
Age : 68 Gender : Female
Photo Available

189 BQD2218642
Name : Anrjun Vithoba Mane
Father's Name: Vithoba Mane
House Number : 204
Age : 61 Gender : Male
Photo Available

190 BQD2216737
Name : Pradeep Arjun Mane
Father's Name: Arjun Mane
House Number : 204
Age : 38 Gender : Male
Photo Available

191 YZU3515400
Name : Mahesh Shesherao Mane
Father's Name: Shesherao Mane
House Number : 205
Age : 38 Gender : Male
Photo Available

192 BQD2217651
Name : Dhondiram Bansi Baride
Father's Name: Bansi Baride
House Number : 206
Age : 76 Gender : Male
Photo Available

193 BQD2218410
Name : Rajabai Dhondiram Baride
Husband's Name: Dhondiram Baride
House Number : 206
Age : 74 Gender : Female
Photo Available

194 BQD2216547
Name : Chandrabhaga Shivaji Baride
Husband's Name: Shivaji Baride
House Number : 206
Age : 59 Gender : Female
Photo Available

195 BQD2216489
Name : Gangadhar Bansi Baride
Father's Name: Bansi Baride
House Number : 206
Age : 58 Gender : Male
Photo Available

196 BQD2217362
Name : Kaushalya Gangadhar Baride
Husband's Name: Gangadhar Baride
House Number : 206
Age : 51 Gender : Female
Photo Available

197 BQD2218576
Name : Atmaram Dhondiram Baride
Father's Name: Dhondiram Baride
House Number : 206
Age : 43 Gender : Male
Photo Available

198 BQD2217636
Name : Jaya Sugreev Baride
Husband's Name: Sugreev Baride
House Number : 206
Age : 42 Gender : Female
Photo Available

199 BQD2217354
Name : vandana baride
Husband's Name: Atmaram Baride
House Number : 206
Age : 37 Gender : Female
Photo Available

200 YZU6416655
Name : Pandurang Gangadhar Baride
Father's Name: Gangadhar Baride
House Number : 206
Age : 34 Gender : Male
Photo Available

201 YZU7122765
Name : Ayodhya shivaji Baride
Father's Name: shivaji Baride
House Number : 206
Age : 33 Gender : Female
Photo Available

202 YZU7122740
Name : Atul Shivaji Baride
Father's Name: Shivaji Baride
House Number : 206
Age : 28 Gender : Male
Photo Available

203 YZU7163926
Name : Renuka pandurang Baride
Husband's Name: pandurang Baride
House Number : 206
Age : 27 Gender : Female
Photo Available

204 BQD2216224
Name : Arjun Dnyanoba Baride
Father's Name: Dnyanoba Baride
House Number : 208
Age : 60 Gender : Male
Photo Available

205 BQD2216372
Name : Suvarnamala Arjun Baride
Husband's Name: Arjun Baride
House Number : 208
Age : 56 Gender : Female
Photo Available

206 BQD2217248
Name : Ankush Dnyanoba Baride
Father's Name: Dnyanoba Baride
House Number : 208
Age : 54 Gender : Male
Photo Available

207 BQD2216984
Name : Sindhubai Ankush Baride
Husband's Name: Ankush Baride
House Number : 208
Age : 46 Gender : Female
Photo Available

208 YZU6416754
Name : Gopal Arjun Baride
Father's Name: Arjun Baride
House Number : 208
Age : 35 Gender : Male
Photo Available

209 YZU7158876
Name : Sanjivani Gopal Baride
Husband's Name: Gopal Baride
House Number : 208
Age : 28 Gender : Female
Photo Available

210 YZU0124222
Name : Ramakant Pirajee Baride
Father's Name: Pirajee Baride
House Number : 209
Age : 51 Gender : Male
Photo Available

211 YZU6416689
Name : Lalita Ramakant Baride
Husband's Name: Ramakant Baride
House Number : 209
Age : 41 Gender : Female
Photo Available

212 BQD2217222
Name : Ram Krishna Nivrutti Baride
Father's Name: Nivrutti Baride
House Number : 210
Age : 69 Gender : Male
Photo Available

213 BQD2217198
Name : Sumitrabai Ram Krishna Baride
Husband's Name: Ram Krishna Baride
House Number : 210
Age : 64 Gender : Female
Photo Available

214 BQD2216513
Name : Balasaheb Nivrutti Baride
Father's Name: Nivrutti Baride
House Number : 210
Age : 46 Gender : Male
Photo Available

215 BQD2218402
Name : Haribhau Baride
Father's Name: Ramkishan Baride
House Number : 210
Age : 44 Gender : Male
Photo Available

216 YZU6416697
Name : Indrajeet Ramkishan Baride
Father's Name: Ramkishan Baride
House Number : 210
Age : 35 Gender : Male
Photo Available

217 YZU7122849
Name : Amruta Balaji Baride
Father's Name: Balaji Baride
House Number : 210
Age : 28 Gender : Female
Photo Available

218 YZU7163892
Name : Ajay Balaji Baride
Father's Name: Balaji Baride
House Number : 210
Age : 26 Gender : Male
Photo Available

219 BQD2216778
Name : Baburao Tukaram Baride
Father's Name: Tukaram Baride
House Number : 211
Age : 79 Gender : Male
Photo Available

220 BQD2239820
Name : Laxman Baburao Baride
Father's Name: Baburao Baride
House Number : 211
Age : 43 Gender : Male
Photo Available

221 BQD2218667
Name : Angad Govind Baride
Father's Name: Govind Baride
House Number : 212
Age : 64 Gender : Male
Photo Available

222 BQD2217453
Name : Bhagirathi Angad Baride
Husband's Name: Angad Baride
House Number : 212
Age : 59 Gender : Female
Photo Available

223 BQD2239762
Name : Dattatreya Angad Baride
Father's Name: Angad Baride
House Number : 212
Age : 40 Gender : Male
Photo Available

224 YZU6012009
Name : Sheetal Dattatray Baride
Husband's Name: Dattatray Baride
House Number : 212
Age : 35 Gender : Female
Photo Available

225 YZU6416739
Name : Meghraj Angad Baride
Father's Name: Angad Baride
House Number : 212
Age : 35 Gender : Male
Photo Available

226 BQD2216620
Name : Bhagirarthi Madhav Baride
Husband's Name: Madhav Baride
House Number : 214
Age : 94 Gender : Female
Photo Available

227 BQD2218550
Name : Bhagwan Mahadu Baride
Father's Name: Mahadu Baride
House Number : 214
Age : 39 Gender : Male
Photo Available

228 YZU2065670
Name : Nirmala Vyakant Baride
Father's Name: Vyakant Baride
House Number : 214
Age : 35 Gender : Male
Photo Available

229 BQD2216729
Name : Ganpati Eknath Baride
Father's Name: Eknath Baride
House Number : 215
Age : 79 Gender : Male
Photo Available

230 BQD2216687
Name : Vimalbai Ganpati Baride
Husband's Name: Ganpati Baride
House Number : 215
Age : 79 Gender : Female
Photo Available

231 BQD2239770
Name : Rajabhau Ganpati Baride
Father's Name: Ganpati Baride
House Number : 215
Age : 42 Gender : Male
Photo Available

232 YZU2071728
Name : Vibhishin Ganpat Baride
Father's Name: Ganpat Baride
House Number : 215
Age : 35 Gender : Male
Photo Available

233 YZU6416705
Name : Satish Ganpati Baride
Father's Name: Ganpati Baride
House Number : 215
Age : 33 Gender : Male
Photo Available

234 BQD2218428
Name : Vimalbai Shivaji Pawar
Husband's Name: Shivaji Pawar
House Number : 215
Age : 55 Gender : Female
Photo Available

235 BQD2216836
Name : Shivaji Nivrutti Shinde
Father's Name: Nivrutti Shinde
House Number : 216
Age : 68 Gender : Male
Photo Available

236 BQD2216208
Name : Shesherao Nivrutti Shinde
Father's Name: Nivrutti Shinde
House Number : 216
Age : 60 Gender : Male
Photo Available

237 BQD2218485
Name : Bharat Nivrutti Shinde
Father's Name: Nivrutti Shinde
House Number : 216
Age : 58 Gender : Male
Photo Available

238 BQD2216810
Name : Randavani Shesherao Shinde
Husband's Name: Shesherao Shinde
House Number : 216
Age : 55 Gender : Female
Photo Available

239 BQD2218568
Name : Sanjeevani Bharat Shinde
Husband's Name: Bharat Shinde
House Number : 216
Age : 54 Gender : Female
Photo Available

240 BQD2951853
Name : Namdev Shivaji Shinde
Father's Name: Shivaji Shinde
House Number : 216
Age : 42 Gender : Male
Photo Available

241 YZU2150597
Name : Tanaji Shivaji Shinde
Father's Name: Shivaji Shinde
House Number : 216
Age : 35 Gender : Male
Photo Available

242 YZU6322887
Name : Mahadev Sheshrao Shinde
Father's Name: Sheshrao Shinde
House Number : 216
Age : 35 Gender : Male
Photo Available

243 BQD2239697
Name : Shalubai Mamledar Pawar
Husband's Name: Mamledar Pawar
House Number : 217
Age : 68 Gender : Female
Photo Available

244 BQD2218279
Name : Mahadu Tukaram Shinde
Father's Name: Tukaram Shinde
House Number : 217
Age : 74 Gender : Male
Photo Available

245 YZU7122757
Name : Pallwi Govind Shinde
Husband's Name: Govind Shinde
House Number : 217
Age : 34 Gender : Female
Photo Available

246 BQD2218337
Name : Dattatreya Vaijnath Harane
Father's Name: Vaijnath Harane
House Number : 218
Age : 48 Gender : Male
Photo Available

247 YZU3515467
Name : Lata Santosh Harane
Husband's Name: Santosh Harane
House Number : 218
Age : 37 Gender : Female
Photo Available

248 YZU3515475
Name : Ranjana Dattatreya Harne
Husband's Name: Dattatreya Harne
House Number : 218
Age : 45 Gender : Female
Photo Available

249 YZU7122773
Name : Govind Anant Harne
Father's Name: Anant Harne
House Number : 218
Age : 27 Gender : Male
Photo Available

250 YZU7163934
Name : sandip Achyut harne
Father's Name: Achyut harne
House Number : 218
Age : 26 Gender : Male
Photo Available

251 BQD2216927
Name : Hirakanabai Ganpati Mane
Husband's Name: Ganpati Mane
House Number : 219
Age : 91 Gender : Female
Photo Available

252 BQD2216935
Name : Babruvan Ganpati Mane
Father's Name: Ganpati Mane
House Number : 219
Age : 79 Gender : Male
Photo Available

253 BQD2217560
Name : Sushilabai Sadashiv Mane
Husband's Name: Sadashiv Mane
House Number : 219
Age : 68 Gender : Female
Photo Available

254 BQD2216919
Name : Rajubai Babruwan Mane
Husband's Name: Babruvan Mane
House Number : 219
Age : 74 Gender : Female
Photo Available

255 YZU0124284
Name : Hariram Ganpati Mane
Father's Name: Ganpati Mane
House Number : 219
Age : 63 Gender : Male
Photo Available

256 YZU2065688
Name : Dwarkabai Hariram Mane
Husband's Name: Hariram Mane
House Number : 219
Age : 61 Gender : Female
Photo Available

257 BQD2239895
Name : Sundararav Ganpati Mane
Father's Name: Ganpati Mane
House Number : 219
Age : 57 Gender : Male
Photo Available

258 BQD2239903
Name : Saraswati Sundararav Mane
Husband's Name: Sundararav Mane
House Number : 219
Age : 54 Gender : Female
Photo Available

259 BQD2218469
Name : Chandrakant Ganpati Mane
Father's Name: Ganpati Mane
House Number : 219
Age : 52 Gender : Male
Photo Available

260 BQD2216604
Name : Dashrath Babruvan Mane
Father's Name: Babruvan Mane
House Number : 219
Age : 49 Gender : Male
Photo Available

261 YZU2065696
Name : Sunita Chandrakant Mane
Husband's Name: Chandrakant Mane
House Number : 219
Age : 47 Gender : Female
Photo Available

262 BQD2217586
Name : Hirabai Kashinath Mane
Husband's Name: Kashinath Mane
House Number : 219
Age : 43 Gender : Female
Photo Available

263 BQD2216596
Name : Rajkanya Dashrath Mane
Husband's Name: Dashrath Mane
House Number : 219
Age : 43 Gender : Female
Photo Available

264 YZU2202182
Name : Balakrishna Sadashiv Mane
Father's Name: Sadashiv Mane
House Number : 219
Age : 38 Gender : Male
Photo Available

265 YZU6416879
Name : Suvarna Janak Mane
Husband's Name: Janak Mane
House Number : 219
Age : 36 Gender : Female
Photo Available

266 YZU6416747
Name : Mahesh Sundarrao Mane
Father's Name: Sundarrao Mane
House Number : 219
Age : 31 Gender : Male
Photo Available

267 YZU7166374
Name : Kanti Dasharath Mane
Father's Name: Dasharath Mane
House Number : 219
Age : 26 Gender : Female
Photo Available

268 BQD2216448
Name : Ram Rao Rao Saheb Mane
Father's Name: Rao Saheb Mane
House Number : 220
Age : 69 Gender : Male
Photo Available

269 BQD2217578
Name : Ayodhyabai Ram Rao Mane
Husband's Name: Ram Rao Mane
House Number : 220
Age : 64 Gender : Female
Photo Available

270 YZU6416648
Name : Usha Shivaji Mane
Husband's Name: Shivaji Mane
House Number : 220
Age : 35 Gender : Female
Photo Available

271 BQD2216315
Name : Audubanr Manohar Mane
Father's Name: Manohar Mane
House Number : 221
Age : 60 Gender : Male
Photo Available

272 BQD2217800
Name : Sunanda Audubanr Mane
Husband's Name: Audubanr Mane
House Number : 221
Age : 55 Gender : Female
Photo Available

273 YZU3515442
Name : Kishar Aaduvar Anduvar Mane
Father's Name: Anduvar Mane
House Number : 221
Age : 38 Gender : Male
Photo Available

274 YZU2009157
Name : Sujeet Audaubar Mane
Father's Name: Audaubar Mane
House Number : 221
Age : 35 Gender : Male
Photo Available

275 YZU7166036
Name : Sadhana Sujit Mane
Husband's Name: Sujit Mane
House Number : 221
Age : 26 Gender : Female
Photo Available

276 BQD2218105
Name : Shankar Nagorav Mane
Father's Name: Nagorav Mane
House Number : 222
Age : 79 Gender : Male
Photo Available

277 BQD2217883
Name : Saraswati Shankar Mane
Husband's Name: Shankar Mane
House Number : 222
Age : 74 Gender : Female
Photo Available

278 BQD2217891
Name : Devidas Shankar Mane
Father's Name: Shankar Mane
House Number : 222
Age : 59 Gender : Male
Photo Available

279 BQD2218162
Name : Hirakanabai Devidas Mane
Husband's Name: Devidas Mane
House Number : 222
Age : 49 Gender : Female
Photo Available

280 BQD2217511
Name : Nagorav Shankar Mane
Father's Name: Shankar Mane
House Number : 222
Age : 49 Gender : Male
Photo Available

281 YZU7183411
Name : Meerabai nagorao mane
Husband's Name: nagorao mane
House Number : 222
Age : 35 Gender : Female
Photo Available

282 BQD2239911
Name : Balikabai Narayanrao Mane
Husband's Name: Narayanrao Mane
House Number : 224
Age : 68 Gender : Female
Photo Available

283 YZU6557599
Name : Sainat Sainath Narayan Mane
Father's Name: Narayan Mane
House Number : 224
Age : 35 Gender : Male
Photo Available

284 BQD2216695
Name : Rajabai Baburao Mane
Husband's Name: Baburao Mane
House Number : 227
Age : 84 Gender : Female
Photo Available

285 BQD2216430
Name : Digambar Pandurang Mane
Father's Name: Pandurang Mane
House Number : 229
Age : 72 Gender : Male
Photo Available

286 BQD2217347
Name : Suman Digambar Mane
Husband's Name: Digambar Mane
House Number : 229
Age : 64 Gender : Female
Photo Available

287 BQD2217479
Name : Balaji Digamber Mane
Father's Name: Digamber Mane
House Number : 229
Age : 42 Gender : Male
Photo Available

288 BQD2216356
Name : Navnath Digamber Mane
Father's Name: Digamber Mane
House Number : 229
Age : 40 Gender : Male
Photo Available

289 BQD2217107
Name : Vaishali Balaji Mane
Husband's Name: Balaji Mane
House Number : 229
Age : 38 Gender : Female
Photo Available

290 BQD2239606
Name : Pamakar Digambar Mane
Father's Name: Digambar Mane
House Number : 229
Age : 37 Gender : Male
Photo Available

291 YZU6908925
Name : Chandrakant Vishnu Mane
Father's Name: Vishnu Mane
House Number : 230
Age : 36 Gender : Male
Photo Available

292 BQD2217081
Name : Kundlik Rangnath Shinde
Father's Name: Rangnath Shinde
House Number : 232
Age : 89 Gender : Male
Photo Available

293 BQD2218386
Name : Thakubai Dhondiram Shinde
Husband's Name: Dhondiram Shinde
House Number : 232
Age : 41 Gender : Female
Photo Available

294 BQD2216307
Name : Gangadhar Raghu Mane
Father's Name: Raghu Mane
House Number : 233
Age : 72 Gender : Male
Photo Available

295 BQD2216703
Name : Anitabai Gangadhar Mane
Husband's Name: Gangadhar Mane
House Number : 233
Age : 69 Gender : Female
Photo Available

296 YZU2009165
Name : Atish Gangadhar Mane
Father's Name: Gangadhar Mane
House Number : 233
Age : 39 Gender : Male
Photo Available

297 YZU6416812
Name : Dhanraj Gangadhar Mane
Father's Name: Gangadhar Mane
House Number : 233
Age : 34 Gender : Male
Photo Available

298 YZU7637218
Name : SHRADDHA CHANDRAKANT MANE
Husband's Name: CHANDRAKANT GANGADHAR MANE
House Number : 233
Age : 24 Gender : Female
Photo Available

299 BQD2218253
Name : Hanumant Dattatr Pachal
Father's Name: Dattatr Pachal
House Number : 234
Age : 36 Gender : Male
Photo Available

300 BQD2217214
Name : Vandanabai Dattatreya Panchaal
Husband's Name: Dattatreya Panchaal
House Number : 234
Age : 63 Gender : Female
Photo Available

301 BQD2216521
Name : Raje Dattatreya Panchaal
Father's Name: Dattatreya Panchaal
House Number : 234
Age : 40 Gender : Male
Photo Available

302 BQD2216166
Name : Navnath Dattatreya Panchaal
Father's Name: Dattatreya Panchaal
House Number : 234
Age : 37 Gender : Male
Photo Available

303 BQD2216281
Name : Raganath Sham Rao Baride
Father's Name: Sham Rao Baride
House Number : 237
Age : 60 Gender : Male
Photo Available

304 BQD2217875
Name : Sunita Rangnath Baride
Husband's Name: Rangnath Baride
House Number : 237
Age : 57 Gender : Female
Photo Available

305 YZU6416804
Name : Balaji Rangnath Baride
Father's Name: Rangnath Baride
House Number : 237
Age : 35 Gender : Male
Photo Available

306 YZU2009173
Name : Prashant Prabhakar Ghedake
Father's Name: Prabhakar Ghedake
House Number : 239
Age : 35 Gender : Male
Photo Available

307 BQD2218311
Name : Prabhu Sopan Ghodke
Father's Name: Sopan Ghodke
House Number : 239
Age : 62 Gender : Male
Photo Available

308 BQD2217743
Name : Rajkumar Vishwanath Mane
Father's Name: Vishwanath Mane
House Number : 239
Age : 50 Gender : Male
Photo Available

309 YZU7163959
Name : uttareshwar Rajkumar Mane
Father's Name: Rajkumar mane
House Number : 239
Age : 25 Gender : Male
Photo Available

310 BQD2239689
Name : Prakash Dnyanoba Baride
Father's Name: Dnyanoba Baride
House Number : 240
Age : 64 Gender : Male
Photo Available

311 BQD2239929
Name : Sojarabai Prakash Baride
Husband's Name: Prakash Baride
House Number : 240
Age : 60 Gender : Female
Photo Available

312 BQD2239598
Name : Ishwar Prakash Baride
Father's Name: Prakash Baride
House Number : 240
Age : 42 Gender : Male
Photo Available

313 BQD2217388
Name : Surekhabai Balasaheb Mane
Husband's Name: Balasaheb Mane
House Number : 243
Age : 60 Gender : Female
Photo Available

314 BQD2239507
Name : Balasaheb Ganpati Mane
Father's Name: Ganpati Mane
House Number : 243
Age : 58 Gender : Male
Photo Available

315 YZU7122831
Name : Nitesh Balaji Mane
Father's Name: Balaji Mane
House Number : 243
Age : 28 Gender : Male
Photo Available

316 BQD2239937
Name : Madhukar Tat Yarav Baride
Father's Name: Tat Yarav Baride
House Number : 246
Age : 76 Gender : Male
Photo Available

317 BQD2216570
Name : Indrabai Madhukar Baride
Husband's Name: Madhukar Baride
House Number : 246
Age : 70 Gender : Female
Photo Available

318 BQD2239564
Name : Sudhakar Tat Yarav Baride
Father's Name: Tat Yarav Baride
House Number : 246
Age : 66 Gender : Male
Photo Available

319 BQD2217628
Name : Kamalbai Sudhakar Baride
Husband's Name: Sudhakar Baride
House Number : 246
Age : 61 Gender : Female
Photo Available

320 BQD2218600
Name : Bhagawat Taterao Baride
Father's Name: Taterao Baride
House Number : 246
Age : 58 Gender : Male
Photo Available

321 BQD2218592
Name : Nagorav Tat Yarav Baride
Father's Name: Tat Yarav Baride
House Number : 246
Age : 55 Gender : Male
Photo Available

322 BQD2216539
Name : Neetabai Nagorav Baride
Husband's Name: Nagorav Baride
House Number : 246
Age : 47 Gender : Female
Photo Available

323 BQD2239853
Name : Raghunath Bhagavant Baride
Father's Name: Bhagavant Baride
House Number : 246
Age : 39 Gender : Male
Photo Available

324 BQD2218493
Name : Santosh Sudhakar Baride
Father's Name: Sudhakar Baride
House Number : 246
Age : 38 Gender : Male
Photo Available

325 YZU6416671
Name : Ganesh Madhukar Baride
Father's Name: Madhukar Baride
House Number : 246
Age : 34 Gender : Male
Photo Available

326 YZU0124214
Name : Sarjabai Pirajee Baride
Husband's Name: Pirajee Baride
House Number : 248
Age : 84 Gender : Female
Photo Available

327 BQD2216588
Name : Parvati Vyankat Mane
Husband's Name: Vyankat Mane
House Number : 279
Age : 64 Gender : Female
Photo Available

328 BQD2217594
Name : Tulasabai Sopan Mane
Husband's Name: Sopan Mane
House Number : 279
Age : 59 Gender : Female
Photo Available

329 BQD2216497
Name : Vyankat Sopan Mane
Father's Name: Sopan Mane
House Number : 279
Age : 54 Gender : Male
Photo Available

330 BQD2217669
Name : Kashinath Sopan Mane
Father's Name: Sopan Mane
House Number : 279
Age : 48 Gender : Male
Photo Available

331 BQD2216091
Name : Subhash Manohar Mane
Father's Name: Manohar Mane
House Number : 285
Age : 71 Gender : Male
Photo Available

332 BQD2239721
Name : Gunabai Subhash Mane
Husband's Name: Subhash Mane
House Number : 285
Age : 66 Gender : Female
Photo Available

333 BQD2217917
Name : Govind Subhash Mane
Father's Name: Subhash Mane
House Number : 285
Age : 43 Gender : Male
Photo Available

334 YZU6908941
Name : Jyoti Govind Mane
Husband's Name: Govind Mane
House Number : 285
Age : 41 Gender : Female
Photo Available

335 BQD2217495
Name : Gopal Subhash Mane
Father's Name: Subhash Mane
House Number : 285
Age : 41 Gender : Male
Photo Available

336 YZU6416663
Name : Kalpana Gopal Mane
Husband's Name: Gopal Mane
House Number : 285
Age : 35 Gender : Female
Photo Available

337 BQD2218360
Name : Pushpabai Gyanadev Mane
Husband's Name: Gyanadev Mane
House Number : 295
Age : 83 Gender : Female
Photo Available

338 BQD2239663
Name : Balaji Gyanadev Mane
Father's Name: Gyanadev Mane
House Number : 295
Age : 52 Gender : Male
Photo Available

339 BQD2218352
Name : Mundrikabai Balasaheb Mane
Husband's Name: Balasaheb Mane
House Number : 295
Age : 48 Gender : Female
Photo Available

340 YZU6960751
Name : Bharatbai Vilas Jadhav
Husband's Name: Vilas Jadhav
House Number : 297
Age : 56 Gender : Female
Photo Available

341 BQD2218626
Name : Laxman Rama Mane
Father's Name: Rama Mane
House Number : 299
Age : 80 Gender : Male
Photo Available

342 BQD2239614
Name : Sumanbai Laxman Mane
Husband's Name: Laxman Mane
House Number : 299
Age : 74 Gender : Female
Photo Available

343 BQD2239515
Name : Suryakant Laxman Mane
Father's Name: Laxman Mane
House Number : 299
Age : 55 Gender : Male
Photo Available

344 BQD2218519
Name : Shobha Suresh Mane
Husband's Name: Suresh Mane
House Number : 299
Age : 47 Gender : Female
Photo Available

345 BQD2218659
Name : Gayabai Gurunath Koli
Husband's Name: Gurunath Koli
House Number : 305
Age : 77 Gender : Female
Photo Available

346 BQD2216133
Name : Balaji Gurunath Pandhare
Father's Name: Gurunath Pandhare
House Number : 305
Age : 39 Gender : Male
Photo Available

347 BQD2218121
Name : Janabai Seetaram Baride
Husband's Name: Seetaram Baride
House Number : 306
Age : 74 Gender : Female
Photo Available

348 BQD2217842
Name : Sangeeta Hanumant Baride
Husband's Name: Hanumant Baride
House Number : 306
Age : 47 Gender : Female
Photo Available

349 BQD2218303
Name : Shamal Prabhu Ghodke
Husband's Name: Prabhu Ghodke
House Number : 307
Age : 62 Gender : Female
Photo Available

350 BQD2216125
Name : Dnyanoba Bajirao Chauhan
Father's Name: Bajirao Chauhan
House Number : 187 1
Age : 89 Gender : Male
Photo Available

351 BQD2218584
Name : Shobhabai Rukmaji Chauhan
Husband's Name: Rukmaji Chauhan
House Number : 187 2
Age : 64 Gender : Female
Photo Available

352 BQD2216109
Name : Balasaheb Limbaji Pawar
Father's Name: Limbaji Pawar
House Number : 189 1
Age : 62 Gender : Male
Photo Available

353 BQD2217271
Name : Kamalbai Balasaheb Pawar
Husband's Name: Balasaheb Pawar
House Number : 189 1
Age : 59 Gender : Female
Photo Available

354 BQD2216174
Name : Dnyanoba Rama Mane
Father's Name: Rama Mane
House Number : 193 1
Age : 63 Gender : Male
Photo Available

355 BQD2216554
Name : Kasturabai Dnyanoba Mane
Husband's Name: Dnyanoba Mane
House Number : 193 1
Age : 60 Gender : Female
Photo Available

356 BQD2218535
Name : Bhagawat Dnyanoba Mane
Father's Name: Dnyanoba Mane
House Number : 193 1
Age : 42 Gender : Male
Photo Available

357 BQD2216158
Name : Nagorav Narayan Mane
Father's Name: Narayan Mane
House Number : 194 1
Age : 70 Gender : Male
Photo Available

358 BQD2218055
Name : Chandrakala Nagorav Mane
Husband's Name: Nagorav Mane
House Number : 194 1
Age : 65 Gender : Female
Photo Available

359 BQD2216885
Name : Ajay Kumar Nagorav Mane
Father's Name: Nagorav Mane
House Number : 194/1
Age : 36 Gender : Male
Photo Available

360 BQD2217750
Name : Shivaji Taterao Mane
Father's Name: Taterao Mane
House Number : 195 1
Age : 62 Gender : Male
Photo Available

361 BQD2217016
Name : Janabai Shivaji Mane
Husband's Name: Shivaji Mane
House Number : 195 1
Age : 60 Gender : Female
Photo Available

362 BQD2239572
Name : Sharad Shivaji Mane
Father's Name: Shivaji Mane
House Number : 195/1
Age : 36 Gender : Male
Photo Available

363 YZU0124195
Name : Prakash Daulatarav Mane
Father's Name: Daulatarav Mane
House Number : 196 1
Age : 64 Gender : Male
Photo Available

364 BQD2217180
Name : Chandrakala Prakash Mane
Husband's Name: Prakash Mane
House Number : 196 2
Age : 46 Gender : Female
Photo Available

365 BQD2217115
Name : Neelabai Keshav Mane
Husband's Name: Keshav Mane
House Number : 197 1
Age : 60 Gender : Female
Photo Available

366 YZU2065647
Name : Manik Keshav Mane
Father's Name: Keshav Mane
House Number : 197 1
Age : 48 Gender : Male
Photo Available

367 BQD2239473
Name : Shripati Barma Mane
Father's Name: Barma Mane
House Number : 201 1
Age : 69 Gender : Male
Photo Available

368 BQD2217982
Name : Baba Saheb Shripati Mane
Father's Name: Shripati Mane
House Number : 201 1
Age : 58 Gender : Male
Photo Available

369 BQD2239648
Name : Kashibai Shripati Mane
Husband's Name: Shripati Mane
House Number : 201 1
Age : 50 Gender : Female
Photo Available

370 BQD2218063
Name : Janabai Baba Saheb Mane
Husband's Name: Baba Saheb Mane
House Number : 201 1
Age : 49 Gender : Female
Photo Available

371 BQD2217537
Name : Ranjana Balasaheb Mane
Husband's Name: Balasaheb Mane
House Number : 201 1
Age : 46 Gender : Female
Photo Available

372 BQD2217156
Name : Balasaheb Shivdas Mane
Father's Name: Shivdas Mane
House Number : 201 2
Age : 76 Gender : Male
Photo Available

373 BQD2217990
Name : Laxmi Bai Bhanudas Mane
Husband's Name: Bhanudas Mane
House Number : 201 2
Age : 61 Gender : Female
Photo Available

374 BQD2218006
Name : Bhanudas Shivdas Mane
Father's Name: Shivdas Mane
House Number : 201 2
Age : 54 Gender : Male
Photo Available

375 YZU7122807
Name : Rangnath Balasaheb Mane
Father's Name: Balasaheb Mane
House Number : 201-2
Age : 27 Gender : Male
Photo Available

376 BQD2216182
Name : Bhimrao Barma Mane
Father's Name: Barma Mane
House Number : 201 3
Age : 76 Gender : Male
Photo Available

377 BQD2239622
Name : Sojarabai Bhimrao Mane
Husband's Name: Bhimrao Mane
House Number : 201 3
Age : 65 Gender : Female
Photo Available

378 BQD2217545
Name : Barma Bhimrao Mane
Father's Name: Bhimrao Mane
House Number : 201 3
Age : 41 Gender : Male
Photo Available

379 BQD2218113
Name : Pandurang Barma Mane
Father's Name: Barma Mane
House Number : 201 4
Age : 63 Gender : Male
Photo Available

380 BQD2218444
Name : Neelabai Pandurang Mane
Husband's Name: Pandurang Mane
House Number : 201 4
Age : 58 Gender : Female
Photo Available

381 BQD2216893
Name : Dynaneshvar Pandurang Mane
Father's Name: Pandurang Mane
House Number : 201 4
Age : 40 Gender : Male
Photo Available

382 YZU6557581
Name : Mandakini Dyaneshwar Mane
Father's Name: Dyaneshwar Mane
House Number : 201 4
Age : 39 Gender : Female
Photo Available

383 BQD2218154
Name : Vishwanath Dhondiba Mane
Father's Name: Dhondiba Mane
House Number : 203 1
Age : 76 Gender : Male
Photo Available

384 BQD2218204
Name : Dagdubai Vishwanath Mane
Husband's Name: Vishwanath Mane
House Number : 203 1
Age : 71 Gender : Female
Photo Available

385 BQD2239499
Name : Gopal Dhondiba Mane
Father's Name: Dhondiba Mane
House Number : 203 1
Age : 70 Gender : Male
Photo Available

386 BQD2218147
Name : Shakuntala Gopal Mane
Husband's Name: Gopal Mane
House Number : 203 1
Age : 60 Gender : Female
Photo Available

387 BQD2217933
Name : Meena Rajkumar Mane
Husband's Name: Rajkumar Mane
House Number : 203 1
Age : 44 Gender : Female
Photo Available

388 BQD2218212
Name : Arun Vishwanath Mane
Father's Name: Vishwanath Mane
House Number : 203 1
Age : 43 Gender : Male
Photo Available

389 BQD2216943
Name : Balbhim Vishwanath Mane
Father's Name: Vishwanath Mane
House Number : 203 1
Age : 43 Gender : Male
Photo Available

390 BQD2239804
Name : Dada Rao Vitthal Mane
Father's Name: Vitthal Mane
House Number : 203/1
Age : 42 Gender : Male
Photo Available

391 BQD2239838
Name : Angad Gopal Mane
Father's Name: Gopal Mane
House Number : 203/1
Age : 40 Gender : Male
Photo Available

392 YZU6011993
Name : Meera Aroon Mane
Husband's Name: Aroon Mane
House Number : 203/1
Age : 39 Gender : Female
Photo Available

393 YZU3515434
Name : Pranita Balbhim Mane
Husband's Name: Balbhim Mane
House Number : 203-1
Age : 38 Gender : Female
Photo Available

394 BQD2217024
Name : Anusaya Pandhari Mane
Husband's Name: Pandhari Mane
House Number : 203 2
Age : 79 Gender : Female
Photo Available

395 BQD2217099
Name : Bhausahemb Pandhari Mane
Father's Name: Pandhari Mane
House Number : 203 2
Age : 59 Gender : Male
Photo Available

396 BQD2217370
Name : Chhaya Bhausaheb Mane
Husband's Name: Bhausaheb Mane
House Number : 203 2
Age : 54 Gender : Female
Photo Available

397 BQD2218022
Name : Govind Pandhari Mane
Father's Name: Pandhari Mane
House Number : 203 2
Age : 50 Gender : Male
Photo Available

398 BQD2217834
Name : Indubai Govind Mane
Husband's Name: Govind Mane
House Number : 203ke2
Age : 46 Gender : Female
Photo Available

399 BQD2239523
Name : Ranba Vithoba Mane
Father's Name: Vithoba Mane
House Number : 204 1
Age : 69 Gender : Male
Photo Available

400 BQD2218675
Name : Pushpa Ranba Mane
Husband's Name: Ranba Mane
House Number : 204 1
Age : 64 Gender : Female
Photo Available

401 BQD2217859
Name : Nagorav Ranba Mane
Father's Name: Ranba Mane
House Number : 204/1
Age : 36 Gender : Male
Photo Available

402 BQD2216679
Name : Ruk Meenabai Ganpati Mane
Husband's Name: Ganpati Mane
House Number : 205 1
Age : 99 Gender : Female
Photo Available

403 BQD2217313
Name : Shesherao Ganpati Mane
Father's Name: Ganpati Mane
House Number : 205 1
Age : 61 Gender : Male
Photo Available

404 BQD2217818
Name : Mangalbai Shesherao Mane
Husband's Name: Shesherao Mane
House Number : 205 1
Age : 58 Gender : Female
Photo Available

405 YZU6908891
Name : Indubai Shesherao Mane
Husband's Name: Shesherao Mane
House Number : 205 1
Age : 56 Gender : Female
Photo Available

406 BQD2217487
Name : Keshav Dnyanoba Barinde
Father's Name: Dnyanoba Barinde
House Number : 208 1
Age : 70 Gender : Male
Photo Available

407 BQD2216414
Name : Shardabai Keshav Barinde
Husband's Name: Keshav Barinde
House Number : 208 1
Age : 68 Gender : Female
Photo Available

408 YZU6322879
Name : Rajebhau Keshav Baride
Father's Name: Keshav Baride
House Number : 208/1
Age : 39 Gender : Male
Photo Available

409 BQD2218634
Name : Vishwanath Tukaram Baride
Father's Name: Tukaram Baride
House Number : 211 1
Age : 65 Gender : Male
Photo Available

410 BQD2239879
Name : Sanjay Vishwanath Baride
Father's Name: Vishwanath Baride
House Number : 211 1
Age : 46 Gender : Male
Photo Available

411 BQD2239887
Name : Vijay Kumar Vishwanath Baride
Father's Name: Vishwanath Baride
House Number : 211 1
Age : 43 Gender : Male
Photo Available

412 YZU2071710
Name : Prakash Prabhakar Baride
Father's Name: Prabhakar Baride
House Number : 211/1
Age : 45 Gender : Male
Photo Available

413 YZU2065662
Name : Meera Sanjay Baride
Father's Name: Sanjay Baride
House Number : 211/1
Age : 42 Gender : Male
Photo Available

414 BQD2216083
Name : Navnath Vishwanath Baride
Father's Name: Vishwanath Baride
House Number : 211/1
Age : 41 Gender : Male
Photo Available

415 BQD2216398
Name : Nanasaheb Govind Baride
Father's Name: Govind Baride
House Number : 212 1
Age : 79 Gender : Male
Photo Available

416 BQD2216901
Name : Chandrabhaga Nanasaheb Baride
Husband's Name: Nanasaheb Baride
House Number : 212 1
Age : 74 Gender : Female
Photo Available

417 BQD2218139
Name : Vishnu Nanasaheb Baride
Father's Name: Nanasaheb Baride
House Number : 212 1
Age : 55 Gender : Male
Photo Available

418 BQD2218071
Name : Shobha Vishnu Baride
Husband's Name: Vishnu Baride
House Number : 212 1
Age : 49 Gender : Female
Photo Available

419 BQD2239754
Name : Aabasaheb Nanasaheb Baride
Father's Name: Nanasaheb Baride
House Number : 212 1
Age : 45 Gender : Male
Photo Available

420 YZU3515459
Name : Manjulabai Aabasaheb Baride
Husband's Name: Aabasaheb Baride
House Number : 212 1
Age : 42 Gender : Female
Photo Available

421 YZU2071777
Name : Dayanand Vishnu Baride
Father's Name: Vishnu Baride
House Number : 212/1
Age : 36 Gender : Male
Photo Available

422 BQD2217727
Name : Anusaya Sham Rao Baride
Husband's Name: Sham Rao Baride
House Number : 213 1
Age : 76 Gender : Female
Photo Available

423 BQD2217420
Name : Bhimrao Sham Rao Baride
Father's Name: Sham Rao Baride
House Number : 213 1
Age : 56 Gender : Male
Photo Available

424 BQD2218170
Name : Vandana Bhimrao Baride
Husband's Name: Bhimrao Baride
House Number : 213 1
Age : 55 Gender : Female
Photo Available

425 BQD2217123
Name : Prayagabai Tulshiram Baride
Husband's Name: Tulshiram Baride
House Number : 213 2
Age : 69 Gender : Female
Photo Available

426 BQD2217909
Name : Chandrakant Tulashira Baride
Father's Name: Tulashira Baride
House Number : 213 2
Age : 46 Gender : Male
Photo Available

427 BQD2217404
Name : Vaishali Chandrakant Baride
Husband's Name: Chandrakant Baride
House Number : 213 2
Age : 42 Gender : Female
Photo Available

428 BQD2217685
Name : Laxman Shankar Baride
Father's Name: Shankar Baride
House Number : 213 3
Age : 68 Gender : Male
Photo Available

429 BQD2216752
Name : Malanbai Laxman Baride
Husband's Name: Laxman Baride
House Number : 213 3
Age : 61 Gender : Female
Photo Available

430 YZU6012017
Name : Chhaya Vinod Baride
Husband's Name: Vinod Baride
House Number : 213/3
Age : 41 Gender : Female
Photo Available

431 BQD2217073
Name : Sheshabai Madhav Baride
Husband's Name: Madhav Baride
House Number : 214 1
Age : 74 Gender : Female
Photo Available

432 BQD2218089
Name : Sangeeta Anant Harane
Husband's Name: Anant Harne
House Number : 218 1
Age : 51 Gender : Female
Photo Available

433 BQD2239705
Name : Sat Yabhama Vishwanath Haranen
Husband's Name: Vishwanath Haranen
House Number : 218 1
Age : 85 Gender : Female
Photo Available

434 BQD2218618
Name : Achyut Vishwanath Haranen
Father's Name: Vishwanath Haranen
House Number : 218 1
Age : 54 Gender : Male
Photo Available

435 BQD2239580
Name : Vimal Achyutarav Haranen
Husband's Name: Achyutarav Haranen
House Number : 218 1
Age : 51 Gender : Female
Photo Available

436 BQD2217776
Name : Anant Vishwanath Haranen
Father's Name: Vishwanath Haranen
House Number : 218 1
Age : 48 Gender : Male
Photo Available

437 BQD2239630
Name : Gopal Sonba Haranen
Father's Name: Sonba Haranen
House Number : 218 2
Age : 70 Gender : Male
Photo Available

438 BQD2218451
Name : Daivshala Gopal Haranen
Husband's Name: Gopal Haranen
House Number : 218 2
Age : 55 Gender : Female
Photo Available

439 BQD2217826
Name : Kalpana Sugreev Mane
Father's Name: Sugreev Mane
House Number : 219 2
Age : 43 Gender : Female
Photo Available

440 BQD2217412
Name : Sambhaji Rao Saheb Mane
Father's Name: Rao Saheb Mane
House Number : 220 1
Age : 65 Gender : Male
Photo Available

441 BQD2218436
Name : Anusaya Sambhaji Mane
Husband's Name: Sambhaji Mane
House Number : 220 1
Age : 60 Gender : Female
Photo Available

442 BQD2239788
Name : Shivaji Sambhaji Mane
Father's Name: Sambhaji Mane
House Number : 220 1
Age : 44 Gender : Male
Photo Available

443 BQD2239671
Name : Balasaheb Sambhaji Mane
Father's Name: Sambhaji Mane
House Number : 220/1
Age : 42 Gender : Male
Photo Available

444 BQD2217172
Name : Bhujang Pandurang Mane
Father's Name: Pandurang Mane
House Number : 229 1
Age : 74 Gender : Male
Photo Available

445 BQD2217305
Name : Laxmi Bai Bhujang Mane
Husband's Name: Bhujang Mane
House Number : 229 1
Age : 69 Gender : Female
Photo Available

446 BQD2218188
Name : Pandurang Bhujang Mane
Father's Name: Bhujang Mane
House Number : 229 1
Age : 37 Gender : Male
Photo Available

447 BQD2216471
Name : Uttam Pandurang Mane
Father's Name: Pandurang Mane
House Number : 229 2
Age : 68 Gender : Male
Photo Available

448 BQD2239440
Name : Shakuntala Uttam Mane
Husband's Name: Uttam Mane
House Number : 229 2
Age : 64 Gender : Female
Photo Available

449 BQD2217735
Name : Mahananda Triyambak Mane
Husband's Name: Triyambak Mane
House Number : 229 3
Age : 54 Gender : Female
Photo Available

450 BQD2216422
Name : Imalakar Vitthal Mane
Father's Name: Vitthal Mane
House Number : 230 1
Age : 46 Gender : Male
Photo Available

451 BQD2217321
Name : Muk Tabai Imalakar Mane
Husband's Name: Imalakar Mane
House Number : 230 1
Age : 46 Gender : Female
Photo Available

452 BQD2218220
Name : Ruk Minabai Vishnu Mane
Husband's Name: Vishnu Mane
House Number : 230 2
Age : 66 Gender : Female
Photo Available

453 BQD2217057
Name : Kalubai Gopinath Shinde
Husband's Name: Gopinath Shinde
House Number : 232 1
Age : 78 Gender : Female
Photo Available

454 BQD2218097
Name : Kantabai Mahadev Mane
Husband's Name: Mahadev Mane
House Number : 232 3
Age : 93 Gender : Female
Photo Available

455 BQD2218345
Name : Mahadev Sadhu Mane
Father's Name: Sadhu Mane
House Number : 232 3
Age : 58 Gender : Male
Photo Available

456 BQD2217677
Name : Shrirang Sambhaji Upade
Father's Name: Sambhaji Upade
House Number : 233 1
Age : 79 Gender : Male
Photo Available

457 BQD2217602
Name : Jeejabai Shrirang Upade
Husband's Name: Shrirang Upade
House Number : 233 1
Age : 74 Gender : Female
Photo Available

458 BQD2217297
Name : Shalubai Babu Upade
Husband's Name: Babu Upade
House Number : 233 2
Age : 69 Gender : Female
Photo Available

459 BQD2216653
Name : Parmeshwar Shrirang Upade
Father's Name: Shrirang Upade
House Number : 233 2
Age : 44 Gender : Male
Photo Available

460 YZU6416762
Name : Surekha Parmeshwar Upade
Husband's Name: Parmeshwar Upade
House Number : 233 2
Age : 37 Gender : Female
Photo Available

461 YZU2202190
Name : SUVARNA BHAGWAT MANE
Mother's Name: BHAGWAT DNYANOBA MANE
House Number : 393 1
Age : 36 Gender : Female
Photo Available

462 YZU7713050
Name : KARN DASHARATH MANE
Father's Name: DASHRATH MANE
House Number : bramhwadi
Age : 21 Gender : Male
Photo Available

463 YZU7713977
Name : PANDURANG BARIDE
Father's Name: CHANDRKANT BARIDE
House Number : 213-3
Age : 21 Gender : Male
Photo Available

464 YZU7714066
Name : Dattatray Panchal
Father's Name: Kashinath Panchal
House Number : 234
Age : 84 Gender : Male
Photo Available

465 YZU7714074
Name : Dipali Harne
Father's Name: Dattatray Harne
House Number : 218
Age : 25 Gender : Female
Photo Available

466 YZU7714082
Name : Vaishnavi Baride
Father's Name: vashnavi baride
House Number : 11
Age : 25 Gender : Female
Photo Available

467 YZU7720683
Name : nikita khune
Husband's Name: sachin mane
House Number : mane niwas
Age : 23 Gender : Female
Photo Available

468 YZU7720691
Name : nikhil baride
Father's Name: sugriv baride
House Number : baridegalli
Age : 21 Gender : Male
Photo Available

469 YZU7720782
Name : shriram mane
Father's Name: suryakant mane
House Number : bramhwadi
Age : 23 Gender : Male
Photo Available

470 YZU7720790
Name : tanuja chavan
Father's Name: bhujang chavan
House Number : chavan niwas
Age : 21 Gender : Female
Photo Available

471 YZU7742877
Name : Suraj Baride
Father's Name: Abasaheb Baride
House Number : Abasaheb Baride,
Age : 24 Gender : Male
Photo Available

472 YZU7749922
Name : tanaya baride
Father's Name: vinod baride
House Number : baride nivas
Age : 20 Gender : Female
Photo Available

473 YZU7773286
Name : vijaykumar mane
Father's Name: govind mane
House Number : mane galli
Age : 22 Gender : Male
Photo Available

474 YZU7817299
Name : PrATIK GOVIND MANE
Father's Name: GOVIND MANE
House Number : 21
Age : 22 Gender : Male
Photo Available

475 YZU7820863
Name : Ashwini Baride
Husband's Name: Megharaj Baride
House Number : Baride galli
Age : 22 Gender : Female
Photo Available

476 YZU7821135
Name : Ashvini Baride
Husband's Name: Shankar Baride
House Number : 213
Age : 23 Gender : Female
Photo Available

477 YZU7873565
Name : Govind Mane
Father's Name: Babasaheb Mane
House Number : Mane Galli
Age : 23 Gender : Male
Photo Available

478 YZU7873573
Name : Anusayabai Mane
Father's Name: Balasaheb Mane
House Number : Mane Galli
Age : 35 Gender : Female
Photo Available

479 YZU7897135
Name : Sakshi Mane
Father's Name: Arun Mane
House Number : Mane Galli
Age : 20 Gender : Female
Photo Available

480 YZU7903099
Name : Gopal Shinde
Mother's Name: Thakubai Shinde
House Number : 314
Age : 20 Gender : Male
Photo Available

481 YZU7903115
Name : Sagar Harane
Father's Name: Santosh Harne
House Number : Harne Galli
Age : 20 Gender : Male
Photo Available

482 YZU7907629
Name : Gayatri Baride
Husband's Name: Yogesh Baride
House Number : Baride Galli
Age : 22 Gender : Female
Photo Available

483 YZU7907744
Name : AMRUTA PRASAD MANE
Husband's Name: PRASAD MANE
House Number : 111
Age : 23 Gender : Female
Photo Available

484 YZU7916109
Name : AMRUTA PRASAD MANE
Husband's Name: PRASAD BHUJANG MANE
House Number : 111
Age : 23 Gender : Female
Photo Available

485 YZU7916117
Name : Jaydip Baride
Father's Name: Lalita Baride
House Number : bramhavadi 137
Age : 25 Gender : Male
Photo Available

486 YZU7953383
Name : VARASHALI MANE
Husband's Name: BALASAHEB MANE
House Number : balasaheb mane
Age : 20 Gender : Female
Photo Available

487 YZU7964026
Name : Sandhya Ashok Mane
Husband's Name: Ashok Jagnnath Mane
House Number : Brahmwadi
Age : 20 Gender : Female
Photo Available

488 YZU7965460
Name : Sidram Prakash Mane
Father's Name: prakash mane
House Number : brahmawadi
Age : 44 Gender : Male
Photo Available

489 YZU7991979
Name : Aniket Mane
Father's Name: Balbhim Mane
House Number : Mane Galli
Age : 20 Gender : Male
Photo Available

490 YZU7991987
Name : Dyaneshvar Mane
Mother's Name: Dipali Mane
House Number : Mane
Age : 20 Gender : Male
Photo Available

SUMMARY OF ELECTORS

A) NUMBER OF ELECTORS

		Roll Type	Roll Identification	NUMBER OF ELECTORS			
				Male	Female	Third Gender	Total
I	Original	Mother Roll	Draft Electoral Roll prepared under Special Intensive Revision - 2026	252	238	0	490
				252	238	0	490

Issued by Electoral Registration Office