# ELECTORAL ROLL 2026 S13 Maharashtra

| No. Name and Reservation Status of Assembly Constituency : 234 - LATUR RURAL (GEN) | Part No. : 191 |
|---|---|
| No. Name and Reservation Status of Parliamentary Constituency(ies) in which the Assembly Constituency is located : 41 - LATUR (SC) | |

**1. Details of Revision**

| | |
|---|---|
| **Year of Revision** | **2026** |
| **Qualifying Date** | **01-10-2026** |
| **Type of revision** | **Special Intensive Revision 2026** |
| **Date of Publication** | **31-08-2026** |

**Roll Identification**

Draft Electoral Roll prepared under Special Intensive Revision - 2026

**2. Details of part and polling area**

**No. and name of sections in the part**

1-Renapur
2-Renapur
3-Renapur

| | |
|---|---|
| Main Town or Village | : RENAPUR |
| Police Station | : RENAPUR |
| Taluka | : RENAPUR |
| District | : LATUR |
| Pin code | : 413527 |

**3. Polling Station Details**

| | | |
|---|---|---|
| **No. and Name of Polling Station :** 191 - Renapur **Address of Polling Station :** Z.P. kanya shala, South Side, Renapur | **Type of Polling Station (Male/Female/General)** | General |
| | **Number of Auxiliary Polling Stations in this part :** | 0 |

**4. NUMBER OF ELECTORS**

| Starting Serial No. | Ending Serial No. | Net Electors | | | |
|---|---|---|---|---|---|
| | | Male | Female | Third Gender | Total |
| 1 | 1033 | 531 | 502 | 0 | 1033 |

Issued by Electoral Registration Office

## Nazri Naksha




## Google Map View




## Polling Station Building Front View

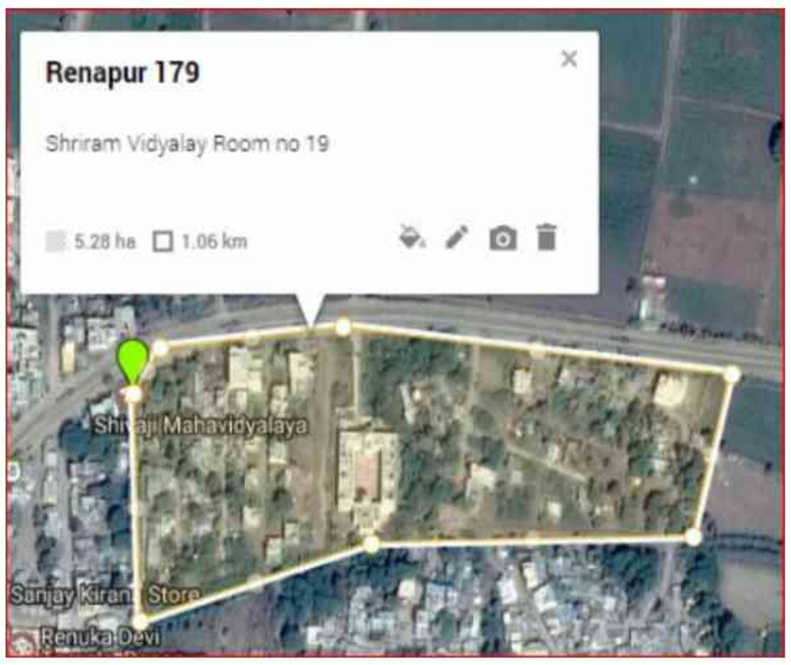


## Polling Station Front View




## Cad View

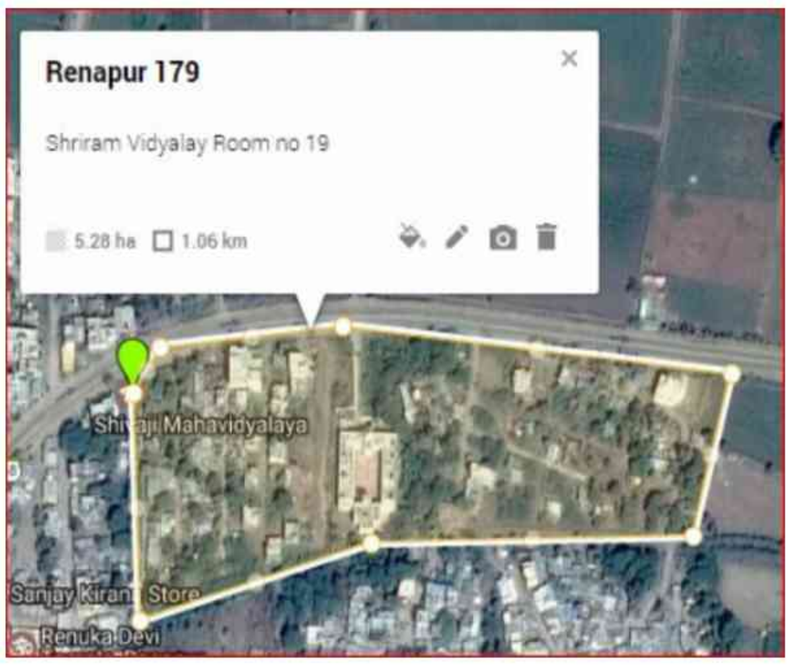


## Key MAP View

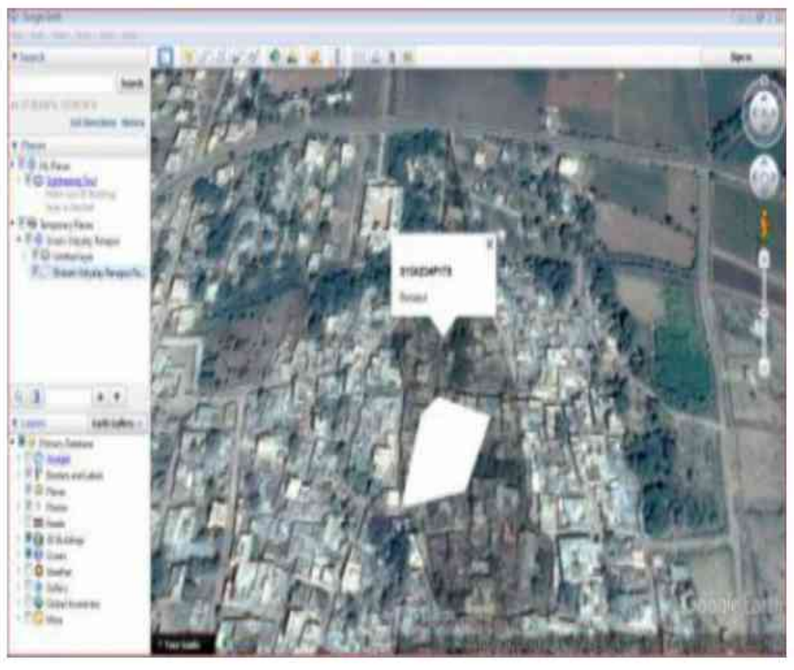

| | | |
|---|---|---|
| 1 YZU6857775<br>Name : Anita Vilas Akangire<br>Husband's Name: Vilas Akangire<br>House Number :<br>Age : 38 Gender : Female<br>Photo Available | 2 YZU7040827<br>Name : Swati Shivanand Akangire<br>Husband's Name: Shivanand Akangire<br>House Number :<br>Age : 36 Gender : Female<br>Photo Available | 3 YZU6900880<br>Name : Pravin Rajkumar Akangire<br>Father's Name: Rajkumar Akangire<br>House Number :<br>Age : 30 Gender : Male<br>Photo Available |
| 4 YZU6960934<br>Name : Dnyaneshwar Laxman Akangire<br>Father's Name: Laxman Akangire<br>House Number :<br>Age : 29 Gender : Male<br>Photo Available | 5 YZU6560874<br>Name : renuka tukaram alandkar<br>Husband's Name: tukaram alandkar<br>House Number :<br>Age : 40 Gender : Female<br>Photo Available | 6 YZU6560841<br>Name : govind ankush alandkar<br>Father's Name: ankush alandkar<br>House Number :<br>Age : 31 Gender : Male<br>Photo Available |
| 7 YZU7040819<br>Name : Sandhya Dnyanoba Alandkar<br>Husband's Name: Dnyanoba Alandakar<br>House Number :<br>Age : 28 Gender : Female<br>Photo Available | 8 YZU7005069<br>Name : Shubham Bibishan Alanldkar<br>Father's Name: Bibishan Alandkar<br>House Number :<br>Age : 28 Gender : Male<br>Photo Available | 9 YZU7004989<br>Name : Kiran Tukaram Aradwad<br>Husband's Name: Tukaram Aradwad<br>House Number :<br>Age : 33 Gender : Female<br>Photo Available |
| 10 YZU6821532<br>Name : Pandurang Vitthal Ausekar<br>Father's Name: Vitthal Ausekar<br>House Number :<br>Age : 36 Gender : Male<br>Photo Available | 11 YZU6821268<br>Name : Ajay Vitthal Ausekar<br>Father's Name: Vitthal Ausekar<br>House Number :<br>Age : 32 Gender : Male<br>Photo Available | 12 YZU7142862<br>Name : Ajay Purushottam Baddar<br>Father's Name: Purushottam Baddar<br>House Number :<br>Age : 30 Gender : Male<br>Photo Available |
| 13 YZU7102346<br>Name : Sunil Balaji Biradar<br>Father's Name: Balaji Biradar<br>House Number :<br>Age : 29 Gender : Male<br>Photo Available | 14 YZU7005028<br>Name : Sheshikala Mohan Bodake<br>Father's Name: Mohan Bodake<br>House Number :<br>Age : 45 Gender : Female<br>Photo Available | 15 YZU7005010<br>Name : Pooja Mohan Bodake<br>Father's Name: Mohan Bodake<br>House Number :<br>Age : 31 Gender : Female<br>Photo Available |
| 16 YZU7005036<br>Name : Akash Mohan Bodake<br>Father's Name: Mohan Bodake<br>House Number :<br>Age : 28 Gender : Male<br>Photo Available | 17 YZU6857759<br>Name : Sandip Kashinath Bodke<br>Father's Name: Kashinath Bodke<br>House Number :<br>Age : 34 Gender : Male<br>Photo Available | 18 YZU6560890<br>Name : pradip eknath bodke<br>Father's Name: eknath bodake<br>House Number :<br>Age : 34 Gender : Male<br>Photo Available |
| 19 YZU6857742<br>Name : Jaydeep Kashinath Bodke<br>Father's Name: Kashinath Bodke<br>House Number :<br>Age : 32 Gender : Male<br>Photo Available | 20 YZU7004997<br>Name : Lalita lakhan Chakre<br>Husband's Name: lakhan Chakre<br>House Number :<br>Age : 41 Gender : Female<br>Photo Available | 21 YZU7004948<br>Name : Ranjna Kacharu Chakre<br>Husband's Name: Kacharu Chakre<br>House Number :<br>Age : 40 Gender : Female<br>Photo Available |
| 22 YZU7004963<br>Name : Babasaheb Dattu Chakre<br>Father's Name: Dattu Chakre<br>House Number :<br>Age : 35 Gender : Male<br>Photo Available | 23 YZU6960975<br>Name : Bandu Vasant Chakre<br>Father's Name: Vasant Chakre<br>House Number :<br>Age : 35 Gender : Male<br>Photo Available | 24 YZU7004971<br>Name : Jyoti Dhondiram Chakre<br>Husband's Name: Dhondiram Chakre<br>House Number :<br>Age : 34 Gender : Female<br>Photo Available |
| 25 YZU6881312<br>Name : Anjali Ramesh Chalwad<br>Husband's Name: Ramesh Chalwad<br>House Number :<br>Age : 32 Gender : Female<br>Photo Available | 26 YZU7040736<br>Name : Bandu Govind Chavan<br>Father's Name: Govind Chavan<br>House Number :<br>Age : 32 Gender : Male<br>Photo Available | 27 YZU6720627<br>Name : Ajay Ramkisan Chavan<br>Father's Name: Ramkisan Chavan<br>House Number :<br>Age : 30 Gender : Male<br>Photo Available |
| 28 YZU6560973<br>Name : ashish vinayak chimandare<br>Father's Name: vinayak chimandare<br>House Number :<br>Age : 31 Gender : Male<br>Photo Available | 29 YZU6560924<br>Name : laxman rajkumar dalavi<br>Father's Name: rajkumar dalavi<br>House Number :<br>Age : 34 Gender : Male<br>Photo Available | 30 YZU6560916<br>Name : shubham rajkumar dalavi<br>Father's Name: rajkumar dalavi<br>House Number :<br>Age : 32 Gender : Male<br>Photo Available |

| | | |
|---|---|---|
| 31 YZU6720759<br>Name : Ramesh Dnyanoba Darode<br>Father's Name: Dnyanoba Darode<br>House Number :<br>Age : 40 Gender : Male<br>Photo Available | 32 YZU6720742<br>Name : Ashwini Nitin Darode<br>Husband's Name: Nitin Darode<br>House Number :<br>Age : 34 Gender : Female<br>Photo Available | 33 YZU6821441<br>Name : Manoj Suryakant Darode<br>Father's Name: Suryakant Darode<br>House Number :<br>Age : 32 Gender : Male<br>Photo Available |
| 34 YZU6821482<br>Name : Akshay Suryakant Darode<br>Father's Name: Suryakant Darode<br>House Number :<br>Age : 31 Gender : Male<br>Photo Available | 35 YZU7102387<br>Name : Ganesh Vitthal Davle<br>Father's Name: Vitthal Davle<br>House Number :<br>Age : 37 Gender : Male<br>Photo Available | 36 YZU7102296<br>Name : Akash Mahadev Dawale<br>Father's Name: Mahadev Dawale<br>House Number :<br>Age : 29 Gender : Male<br>Photo Available |
| 37 YZU6900898<br>Name : Priya Avishkar Ege<br>Husband's Name: Avishkar Ege<br>House Number :<br>Age : 31 Gender : Female<br>Photo Available | 38 YZU6560908<br>Name : jyoti ravikant gade<br>Husband's Name: ravikant gade<br>House Number :<br>Age : 36 Gender : Female<br>Photo Available | 39 YZU6821540<br>Name : Ujwala Sandipan Gade<br>Husband's Name: Sandipan Gade<br>House Number :<br>Age : 35 Gender : Female<br>Photo Available |
| 40 YZU6560833<br>Name : govind uttam gade<br>Father's Name: uttam gade<br>House Number :<br>Age : 34 Gender : Male<br>Photo Available | 41 YZU6560932<br>Name : chetan balaji gade<br>Father's Name: balaji gade<br>House Number :<br>Age : 33 Gender : Male<br>Photo Available | 42 YZU6560882<br>Name : vishwas balaji gade<br>Father's Name: balaji gade<br>House Number :<br>Age : 32 Gender : Male<br>Photo Available |
| 43 YZU6821284<br>Name : Laxmibai Samadhan gade<br>Husband's Name: Samadhan Gade<br>House Number :<br>Age : 30 Gender : Female<br>Photo Available | 44 YZU6720544<br>Name : Aksha Angad Gade<br>Father's Name: Angad Gade<br>House Number :<br>Age : 29 Gender : Male<br>Photo Available | 45 YZU7102536<br>Name : Sujata Uttam Gade<br>Father's Name: Uttam Gade<br>House Number :<br>Age : 30 Gender : Female<br>Photo Available |
| 46 YZU6775969<br>Name : Manjusha Sunil Gaikwad<br>Husband's Name: Sunil Gaikwad<br>House Number :<br>Age : 38 Gender : Female<br>Photo Available | 47 YZU6560858<br>Name : amit sandipan gaikwad<br>Father's Name: sandipan gaikwad<br>House Number :<br>Age : 32 Gender : Male<br>Photo Available | 48 YZU6720569<br>Name : Dharmvir Anurath Gaikwad<br>Father's Name: Anurath Gaikwad<br>House Number :<br>Age : 32 Gender : Male<br>Photo Available |
| 49 YZU7040876<br>Name : Laxmi Nitin Gaikwad<br>Husband's Name: Nitin Gaikwad<br>House Number :<br>Age : 32 Gender : Female<br>Photo Available | 50 YZU7040868<br>Name : Vaishali Balu Gaikwad<br>Husband's Name: Balu Gaikwad<br>House Number :<br>Age : 32 Gender : Female<br>Photo Available | 51 YZU6720585<br>Name : Kailas Balaji Gaikwad<br>Father's Name: Balaji Gaikwad<br>House Number :<br>Age : 29 Gender : Male<br>Photo Available |
| 52 YZU7102411<br>Name : Yogita Padmavir Gaikwad<br>Husband's Name: Padmavir Gaikwad<br>House Number :<br>Age : 30 Gender : Female<br>Photo Available | 53 YZU7102452<br>Name : Dipak Bhagwat Gaikwad<br>Father's Name: Bhagwat Gaikwad<br>House Number :<br>Age : 29 Gender : Male<br>Photo Available | 54 YZU6857734<br>Name : sonali Rajabhau Ghodake<br>Father's Name: Rajabhau Ghodake<br>House Number :<br>Age : 31 Gender : Female<br>Photo Available |
| 55 YZU6560767<br>Name : bhiyasheb bhanudas ghodkhe<br>Father's Name: bhanudas ghodkhe<br>House Number :<br>Age : 31 Gender : Male<br>Photo Available | 56 YZU6881288<br>Name : Asha Ganesh Jatal<br>Husband's Name: Ganesh Jatal<br>House Number :<br>Age : 61 Gender : Female<br>Photo Available | 57 YZU6821383<br>Name : Yogesh Ramesh Jatal<br>Father's Name: Ramesh Jatal<br>House Number :<br>Age : 33 Gender : Male<br>Photo Available |
| 58 YZU6821409<br>Name : Asha Amol Jatal<br>Husband's Name: Amol Jatal<br>House Number :<br>Age : 32 Gender : Female<br>Photo Available | 59 YZU6821425<br>Name : Amol Ramesh Jatal<br>Father's Name: Ramesh Jatal<br>House Number :<br>Age : 32 Gender : Male<br>Photo Available | 60 YZU6881205<br>Name : Sudhir Ganesh Jatal<br>Father's Name: Ganesh Jatal<br>House Number :<br>Age : 28 Gender : Male<br>Photo Available |

61 YZU6881189
Name : Hanmant Dattatray Kasalbade
Father's Name: Dattatray Kasalbade
House Number :
Age : 39 Gender : Male
Photo Available

62 YZU6821318
Name : Anusaya Hanamant Kasalbade
Husband's Name: Hanamant Kasalbade
House Number :
Age : 30 Gender : Female
Photo Available

63 YZU7102361
Name : Shital Ramakant Kasture
Husband's Name: Ramakant Kasture
House Number :
Age : 37 Gender : Female
Photo Available

64 YZU7102429
Name : Mandakini Suryakant Kasture
Husband's Name: Suryakant Kasture
House Number :
Age : 32 Gender : Female
Photo Available

65 YZU6560957
Name : ashwini satish katale
Husband's Name: satish katale
House Number :
Age : 36 Gender : Female
Photo Available

66 YZU6560965
Name : mahesh dattu katale
Father's Name: dattu katale
House Number :
Age : 35 Gender : Male
Photo Available

67 YZU6720650
Name : Rohini Dynaneshvar Katale
Husband's Name: Dynaneshvar Katale
House Number :
Age : 34 Gender : Female
Photo Available

68 YZU6821367
Name : Parmeshor Sudhakar katle
Father's Name: Sudhakar katle
House Number :
Age : 39 Gender : Male
Photo Available

69 YZU6720643
Name : Dnyaneshwar Gangadhar Katle
Father's Name: Gangadhar Katle
House Number :
Age : 40 Gender : Male
Photo Available

70 YZU6881171
Name : Snehlata Namdev Katle
Husband's Name: Namdev Katle
House Number :
Age : 39 Gender : Female
Photo Available

71 YZU6775910
Name : Devkanya hanmant Katle
Husband's Name: hanmant Katle
House Number :
Age : 34 Gender : Female
Photo Available

72 YZU6821250
Name : Vijay Angadrao Katle
Father's Name: Angadrao Katle
House Number :
Age : 31 Gender : Male
Photo Available

73 YZU7102478
Name : Renuka Mahesh Katle
Husband's Name: Mahesh Katle
House Number :
Age : 31 Gender : Female
Photo Available

74 YZU6960983
Name : Shrikant Shivaji Katle
Father's Name: Shivaji katle
House Number :
Age : 29 Gender : Male
Photo Available

75 YZU6960991
Name : Krushna Madhukar Katle
Father's Name: Madhukar katle
House Number :
Age : 30 Gender : Male
Photo Available

76 YZU7005002
Name : Nilesh Rangnath Katle
Father's Name: Rangnath Katle
House Number :
Age : 29 Gender : Male
Photo Available

77 YZU7102510
Name : Jyoti Balu Khatal
Father's Name: Balu Khatal
House Number :
Age : 29 Gender : Female
Photo Available

78 YZU7102395
Name : Dinkar Tukaram Koli
Father's Name: Tukaram Koli
House Number :
Age : 38 Gender : Male
Photo Available

79 YZU7102312
Name : Santosh Ramakant Koli
Father's Name: Ramakant Koli
House Number :
Age : 30 Gender : Male
Photo Available

80 YZU6821615
Name : Nandkumar laxman Kshirsagar
Father's Name: laxman Kshirsagar
House Number :
Age : 50 Gender : Male
Photo Available

81 YZU6821334
Name : Ravikiran Kishanrao Kshirsagar
Father's Name: Kishanrao Kshirsagar
House Number :
Age : 41 Gender : Male
Photo Available

82 YZU6821342
Name : Kirankumar Vijaykumar Kshirsagar
Father's Name: Vijaykumar Kshirsagar
House Number :
Age : 38 Gender : Male
Photo Available

83 YZU7004955
Name : Balkrushna Ankush Kshirsagar
Father's Name: Ankush Kshirsagar
House Number :
Age : 37 Gender : Male
Photo Available

84 YZU6775951
Name : Rohini Ravikiran Kshirsagar
Husband's Name: Ravikiran Kshirsagar
House Number :
Age : 33 Gender : Female
Photo Available

85 YZU6775944
Name : pratima Kirankumar Kshirsagar
Husband's Name: Kirankumar Kshirsagar
House Number :
Age : 32 Gender : Female
Photo Available

86 YZU6881304
Name : Dattu Chandar Kudake
Father's Name: Chandar Kudake
House Number :
Age : 80 Gender : Male
Photo Available

87 YZU6560809
Name : nilubai dattu kudake
Husband's Name: dattu kudake
House Number :
Age : 50 Gender : Female
Photo Available

88 YZU6881197
Name : Ravikant Dnyanoba Kudake
Father's Name: Dnyanoba Kudake
House Number :
Age : 29 Gender : Male
Photo Available

89 YZU6881254
Name : Vidya Piraji Kudke
Husband's Name: Piraji Kudke
House Number :
Age : 35 Gender : Female
Photo Available

90 YZU6560791
Name : Narayan Dattu Kudake
Father's Name: Dattu Kudake
House Number :
Age : 36 Gender : Male
Photo Available

| | | |
|---|---|---|
| 91 YZU6560718<br>Name : sarswati govind kudkhe<br>Husband's Name: govind kudkhe<br>House Number :<br>Age : 35 Gender : Female<br>Photo Available | 92 YZU6417653<br>Name : Rohit Bhausaheb Kulkarni<br>Father's Name: Bhausaheb Kulkarni<br>House Number :<br>Age : 34 Gender : Male<br>Photo Available | 93 YZU6560817<br>Name : shantanu shashikumar kulkarni<br>Father's Name: shashikumar kulkarni<br>House Number :<br>Age : 31 Gender : Male<br>Photo Available |
| 94 YZU7004930<br>Name : Abasaheb Gunavant Landge<br>Father's Name: Gunwant Landage<br>House Number :<br>Age : 29 Gender : Male<br>Photo Available | 95 YZU6720767<br>Name : Aasha Harichandra Made<br>Husband's Name: Harichandra Made<br>House Number :<br>Age : 46 Gender : Female<br>Photo Available | 96 YZU6881213<br>Name : Deepali Nagnath Mamdage<br>Father's Name: Nagnath Mamdage<br>House Number :<br>Age : 29 Gender : Female<br>Photo Available |
| 97 YZU7040801<br>Name : Kashibai Madhav mane<br>Husband's Name: Madhav Mane<br>House Number :<br>Age : 53 Gender : Female<br>Photo Available | 98 YZU7005044<br>Name : ramkishan Baburao Marakad<br>Father's Name: Baburao Markad<br>House Number :<br>Age : 47 Gender : Male<br>Photo Available | 99 YZU7040850<br>Name : Anjali Pradip Motegaonkar<br>Husband's Name: Pradip Motegaonkar<br>House Number :<br>Age : 39 Gender : Female<br>Photo Available |
| 100 YZU6821417<br>Name : Vaishali Pandit Motegoankar<br>Husband's Name: Pandit Motegoankar<br>House Number :<br>Age : 37 Gender : Female<br>Photo Available | 101 YZU7102403<br>Name : Raju Datta Nandgaonkar<br>Father's Name: Datta Nandgaonkar<br>House Number :<br>Age : 31 Gender : Male<br>Photo Available | 102 YZU7102445<br>Name : Manisha Shivraj Panchal<br>Husband's Name: Shivraj Panchal<br>House Number :<br>Age : 50 Gender : Female<br>Photo Available |
| 103 YZU6960959<br>Name : Kanchan SANTOSH Panchal<br>Husband's Name: SANTOSH Panchal<br>House Number :<br>Age : 39 Gender : Female<br>Photo Available | 104 YZU6821359<br>Name : Vijay surajmal Panchal<br>Father's Name: surajmal Panchal<br>House Number :<br>Age : 31 Gender : Male<br>Photo Available | 105 YZU6720635<br>Name : Amol Shriram Panchal<br>Father's Name: Shriram Panchal<br>House Number :<br>Age : 31 Gender : Male<br>Photo Available |
| 106 YZU6881221<br>Name : Vyankat Gopal Panchal<br>Father's Name: Gopal Panchal<br>House Number :<br>Age : 28 Gender : Female<br>Photo Available | 107 YZU7102486<br>Name : Ganesh Bhagwat panchal<br>Father's Name: Bhagwat Panchal<br>House Number :<br>Age : 27 Gender : Male<br>Photo Available | 108 YZU6821375<br>Name : Sangita Shirish Patil<br>Husband's Name: Shirish Patil<br>House Number :<br>Age : 39 Gender : Female<br>Photo Available |
| 109 YZU7102338<br>Name : Nita Anant Patil<br>Husband's Name: Anant Patil<br>House Number :<br>Age : 37 Gender : Female<br>Photo Available | 110 YZU7102379<br>Name : Atulkumar Vishnu Patil<br>Father's Name: Vishnu Patil<br>House Number :<br>Age : 34 Gender : Male<br>Photo Available | 111 YZU7102320<br>Name : Dayanand Sandipan Patil<br>Father's Name: Sandipan Patil<br>House Number :<br>Age : 31 Gender : Male<br>Photo Available |
| 112 YZU7102528<br>Name : Pooja Bharat Patil<br>Father's Name: Bharat Patil<br>House Number :<br>Age : 29 Gender : Female<br>Photo Available | 113 YZU7102437<br>Name : Ganesh Bharat Patil<br>Father's Name: Bharat Patil<br>House Number :<br>Age : 28 Gender : Male<br>Photo Available | 114 YZU7005077<br>Name : Kedarnath Sanjay Patil<br>Father's Name: Sanjay Patil<br>House Number :<br>Age : 28 Gender : Male<br>Photo Available |
| 115 YZU7102353<br>Name : Digambar Dattatray pawar<br>Father's Name: Dattatray Pawar<br>House Number :<br>Age : 33 Gender : Male<br>Photo Available | 116 YZU6720536<br>Name : Kesao Hanumant Pishave<br>Father's Name: Hanumant Pishave<br>House Number :<br>Age : 40 Gender : Male<br>Photo Available | 117 YZU6720551<br>Name : Revti Keshav Pishave<br>Husband's Name: Keshav Pishave<br>House Number :<br>Age : 34 Gender : Female<br>Photo Available |
| 118 YZU6821326<br>Name : Arun Anurath Pishave<br>Father's Name: Anurath Pishave<br>House Number :<br>Age : 31 Gender : Male<br>Photo Available | 119 YZU6821433<br>Name : Priyanka Mahaling Sabne<br>Husband's Name: Mahaling Sabne<br>House Number :<br>Age : 32 Gender : Female<br>Photo Available | 120 YZU7102494<br>Name : Subhash Shankar Salgar<br>Father's Name: Shankar Salgar<br>House Number :<br>Age : 33 Gender : Male<br>Photo Available |

121 YZU6881320
Name : Somnath Dnyanoba Satpute
Husband's Name: Dnyanoba Satpute
House Number :
Age : 31 Gender : Male
Photo Available

122 YZU6857767
Name : Sadik Sikandar Shaikh
Father's Name: Sikandar Shaikh
House Number :
Age : 30 Gender : Male
Photo Available

123 YZU6881239
Name : Meera Govind Shingade
Husband's Name: Govind Shingde
House Number :
Age : 36 Gender : Female
Photo Available

124 YZU6881247
Name : Govind Namdev Shingde
Father's Name: Namdev shingde
House Number :
Age : 36 Gender : Male
Photo Available

125 YZU7040835
Name : Poonam Amruteshwar Swami
Father's Name: Amruteshwar Swami
House Number :
Age : 29 Gender : Female
Photo Available

126 YZU6821276
Name : Satvashila Rahul Thakur
Husband's Name: Rahul Thakur
House Number :
Age : 36 Gender : Female
Photo Available

127 YZU6821292
Name : Karuna Amol Thakur
Husband's Name: Amol Thakur
House Number :
Age : 30 Gender : Female
Photo Available

128 YZU7005051
Name : Manisha hanmant Tigile
Husband's Name: hanmant Tigile
House Number :
Age : 37 Gender : Female
Photo Available

129 YZU6720718
Name : Shital Chandrakant watari
Father's Name: Chandrakant watari
House Number :
Age : 31 Gender : Female
Photo Available

130 YZU7142011
Name : Akash Sunil Kore
Father's Name: Sunil Kore
House Number : -
Age : 26 Gender : Male
Photo Available

131 YZU7558521
Name : pradip Sanjay Swami
Father's Name: Sanjay Swami
House Number : -
Age : 30 Gender : Male
Photo Available

132 YZU7681752
Name : VARSHA NAGNATH SATPUTE
Husband's Name: NAGNATH NARHARI SATPUTE
House Number : YELLAM GALLI
Age : 27 Gender : Female
Photo Available

133 YZU7618168
Name : Vikas Mahadev Mane
Father's Name: Mahadev Mane
House Number : .
Age : 24 Gender : Male
Photo Available

134 YZU7558539
Name : Abbubakkar Umarkhan Pathan
Father's Name: Umarkhan Pathan
House Number : .
Age : 24 Gender : Male
Photo Available

135 YZU7618093
Name : Pratiksha Ajay Shinde
Husband's Name: Ajay Shinde
House Number : .
Age : 22 Gender : Female
Photo Available

136 YZU7677321
Name : Apeksha Narendra Vangate
Husband's Name: Narendra Vangate
House Number : 00
Age : 30 Gender : Female
Photo Available

137 YZU7004922
Name : Prashant Chandrakant Watari
Father's Name: Chandrakant Watari
House Number : balaji mandir sutar galli
Age : 29 Gender : Male
Photo Available

138 YZU7644446
Name : Mayur Ankush Chakre
Father's Name: Ankush Chakre
House Number : Baudh Nagar
Age : 29 Gender : Male
Photo Available

139 YZU7619109
Name : CHAKRE ANIKET SUGRIV CHAKRE
Father's Name: SUGRIV GULAB CHAKRE
House Number : bouddha nagar, renapur
Age : 23 Gender : Male
Photo Available

140 YZU7668767
Name : MADHUKAR KONDIRAM MALEGAONKAR
Father's Name: KONDIRAM MALEGAONKAR
House Number : DM Niwas
Age : 61 Gender : Male
Photo Available

141 YZU7673908
Name : Shrikrishna Hariram Alapure
Father's Name: Hariram Alapure
House Number : Hariram Alapure
Age : 24 Gender : Male
Photo Available

142 YZU7644925
Name : KRUSHNA KUTWAD
Father's Name: RAMDAS KUTWAD
House Number : Ramdas Kutwad
Age : 22 Gender : Male
Photo Available

143 YZU7643919
Name : GANESH ALAPURE
Father's Name: SHIVAJI ALAPURE
House Number : Renapur
Age : 27 Gender : Male
Photo Available

144 YZU7540412
Name : Avishkar Kshirsagar
Father's Name: BALAJI MALI
House Number : S/O BALAJI KSHIRSAGAR
Age : 24 Gender : Male
Photo Available

145 YZU7619471
Name : AFIFA ARIF PATHAN PATHAN
Husband's Name: ARIF MAIHEMUD PATHAN
House Number : shinde galli
Age : 24 Gender : Female
Photo Available

146 YZU7673817
Name : Abhijit Shrinivas Akangire
Father's Name: Shrinivas Akangire
House Number : Shrinivas Akangire
Age : 25 Gender : Male
Photo Available

147 YZU7675127
Name : Aditi Shrinivas Akangire
Father's Name: Shrinivas Akangire
House Number : Shrinivas Akangire
Age : 25 Gender : Female
Photo Available

148 YZU7652274
Name : Arbaj Sharifkha Pathan
Father's Name: Sharifkha Pathan
House Number : Shriram Nagar
Age : 26 Gender : Male
Photo Available

149 YZU7663040
Name : Shubham Mahadev Aalapure
Father's Name: Mahadev
House Number : YELAM GALLI RENAPUR
Age : 31 Gender : Male
Photo Available

150 YZU7676166
Name : AMIT KALYANRAO Patil
Father's Name: Kalyanrao Patil
House Number : 01
Age : 24 Gender : Male
Photo Available

151 YZU7318405
Name : Satish Alapure
Father's Name: Manikrao Alapure
House Number : 1
Age : 37 Gender : Male
Photo Available

152 YZU7478662
Name : Swatantrakumar Gaikwad
Father's Name: Mahadev Gaikwad
House Number : 1
Age : 31 Gender : Male
Photo Available

153 YZU7705122
Name : Manisha Balkrushna Kshirsagar
Husband's Name: Balkrushna Kshiragar Kshirsagar
House Number : 1
Age : 23 Gender : Female
Photo Available

154 YZU7698764
Name : Pallavi Laxman Rathod
Father's Name: Laxman Prabhu Rathod
House Number : 1
Age : 23 Gender : Female
Photo Available

155 YZU7622335
Name : Apurva Waghmare
Father's Name: Satish Waghmare
House Number : 1
Age : 29 Gender : Female
Photo Available

156 YZU7305675
Name : Ashish Khandagle
Father's Name: Narayan Khandagle
House Number : 2
Age : 29 Gender : Male
Photo Available

157 YZU2203388
Name : Datu Ram Bansude
Father's Name: Ram Bansude
House Number : 4
Age : 34 Gender : Male
Photo Available

158 YZU2203396
Name : Shankar Madhukar Somavate
Father's Name: Madhukar Somavate
House Number : 4
Age : 34 Gender : Male
Photo Available

159 YZU2113561
Name : Mahadev Dnyanoba Satpute
Father's Name: Dnyanoba Satpute
House Number : 5
Age : 34 Gender : Male
Photo Available

160 YZU2203610
Name : Priya Govind Ausekar
Husband's Name: Ausekar Ausekar
House Number : 8
Age : 41 Gender : Female
Photo Available

161 YZU2113330
Name : Tukaram Veankatrao Aradavad
Father's Name: Veankatrao Aradavad
House Number : 9
Age : 40 Gender : Male
Photo Available

162 YZU7166317
Name : Pooja Manoj Shegavkar
Husband's Name: Manoj shegavkar
House Number : 14
Age : 30 Gender : Female
Photo Available

163 YZU2113546
Name : Bhagirath Madhav Rao Motegavakar
Father's Name: Madhav Rao Motegavakar
House Number : 18
Age : 52 Gender : Male
Photo Available

164 YZU2113512
Name : Bharat Madhav Rao Motegavakar
Father's Name: Madhav Rao Motegavakar
House Number : 18
Age : 50 Gender : Male
Photo Available

165 YZU2113488
Name : Rohini Santosh Motegavakar
Father's Name: Santosh Motegavakar
House Number : 18
Age : 42 Gender : Female
Photo Available

166 YZU7204951
Name : Vedika Sudhakar Bhatikare
Father's Name: Sudhakar Bhatikare
House Number : 21
Age : 27 Gender : Female
Photo Available

167 YZU7303357
Name : Swati Katle
Husband's Name: Balu Katle
House Number : 21
Age : 30 Gender : Female
Photo Available

168 YZU7204969
Name : Mahesh Rajaram Kudke
Father's Name: Rajaram Kudake
House Number : 21
Age : 27 Gender : Male
Photo Available

169 YZU7478647
Name : Swapnil Motegaonkar
Father's Name: Swapnil Motegaonkar
House Number : 21
Age : 24 Gender : Male
Photo Available

170 YZU7202674
Name : Nagnath Narhari Satpute
Father's Name: Narhari Satpute
House Number : 21
Age : 32 Gender : Male
Photo Available

171 YZU7189111
Name : Ashvini Uttam Aradwad
Husband's Name: Uttam Aradwad
House Number : 22
Age : 30 Gender : Female
Photo Available

172 YZU7247067
Name : Khan Ahefaz Farzullah Khan
Father's Name: Farzullah Khan
House Number : Near Umar masjid
Age : 26 Gender : Male
Photo Available

173 YZU2113363
Name : Sheela Premnath Motegavakar
Father's Name: Premnath Motegavakar
House Number : 23
Age : 37 Gender : Female
Photo Available

174 YZU2203453
Name : Minakshi Achyut Katale
Husband's Name: Achyut Katale
House Number : 24
Age : 34 Gender : Female
Photo Available

175 YZU7204902
Name : Rajkumar Balasaheb katle
Father's Name: Balasaheb Katle
House Number : 24
Age : 28 Gender : Male
Photo Available

176 YZU7304124
Name : Rohit Chakre
Father's Name: Rajabhau Chakre
House Number : 25
Age : 26 Gender : Male
Photo Available

177 YZU7204928
Name : Sandhya Balaji Katle
Husband's Name: Balaji Katle
House Number : 25
Age : 46 Gender : Female
Photo Available

178 YZU7149230
Name : Dipak Dnyanoba Katle
Father's Name: Dnyanoba katle
House Number : 25
Age : 36 Gender : Male
Photo Available

179 YZU7478639
Name : Aniket Panchal
Father's Name: Sanjay Panchal
House Number : 25
Age : 26 Gender : Male
Photo Available

180 YZU7478704
Name : shubham Panchal
Father's Name: Sanjay Panchal
House Number : 25
Age : 24 Gender : Male
Photo Available

181 YZU7478654
Name : Ratnakant Swami
Father's Name: Virbhadra Swami
House Number : 25
Age : 26 Gender : Male
Photo Available

182 YZU7209059
Name : priti Bharat Jogdand
Father's Name: Bharat Jogdand
House Number : 32
Age : 26 Gender : Female
Photo Available

183 YZU7148455
Name : sarsawati saheb landge landage
Husband's Name: Sahebrao landge
House Number : 36
Age : 33 Gender : Female
Photo Available

184 YZU7204266
Name : varsha kisan Shahapure
Husband's Name: kisan Shahapure
House Number : 36
Age : 26 Gender : Female
Photo Available

185 YZU7204944
Name : rohit Bibhishan Alandkar
Father's Name: Bibhishan Alandakar
House Number : 41
Age : 25 Gender : Male
Photo Available

186 YZU7204241
Name : Om Madhukar katle
Father's Name: Madhukar katle
House Number : 41
Age : 28 Gender : Male
Photo Available

187 YZU7201981
Name : Anita Bapu Kadam
Husband's Name: Bapu Kadam
House Number : 42
Age : 38 Gender : Female
Photo Available

188 YZU7166325
Name : Ganesh vinayak Bhande
Father's Name: vinayak bhande
House Number : 45
Age : 28 Gender : Male
Photo Available

189 YZU2113405
Name : Shilpa Pratap Jadhav
Father's Name: Pratap Jadhav
House Number : 51
Age : 35 Gender : Female
Photo Available

190 YZU7276132
Name : Somnath Akangire
Father's Name: Mahadev Akangire
House Number : 52
Age : 30 Gender : Male
Photo Available

191 YZU7276124
Name : Adinath Akangire
Father's Name: Mahadev Akangire
House Number : 52
Age : 28 Gender : Male
Photo Available

192 YZU7272933
Name : Priyanka Darode
Father's Name: Chandrakant Darode
House Number : 52
Age : 35 Gender : Female
Photo Available

193 YZU7269608
Name : Anita Fulari
Husband's Name: Ganesh Fulari
House Number : 52
Age : 33 Gender : Female
Photo Available

194 YZU7463193
Name : Vishal Gade
Father's Name: Harishchandra Gade
House Number : 52
Age : 25 Gender : Male
Photo Available

195 YZU7183494
Name : Shivraj manikrao patil
Father's Name: manikrao patil
House Number : 52
Age : 33 Gender : Male
Photo Available

196 YZU7269590
Name : Ganesh Phulari
Father's Name: Suryakant Phulari
House Number : 52
Age : 36 Gender : Male
Photo Available

197 YZU7476278
Name : Nakshatra Raje
Father's Name: Prahladrao Raje
House Number : 52
Age : 26 Gender : Female
Photo Available

198 YZU7204233
Name : Govind Angad Thombare
Father's Name: Angad Thombare
House Number : 52
Age : 30 Gender : Male
Photo Available

199 YZU7204225
Name : Narayan Angad Thombre
Father's Name: Angad Thombare
House Number : 52
Age : 28 Gender : Male
Photo Available

200 YZU7204936
Name : Vaibhav Shivaji Akangire
Father's Name: Shivaji Akangire
House Number : 54
Age : 28 Gender : Male
Photo Available

201 YZU7558554
Name : Chandrkant Hude
Father's Name: Ram Hude
House Number : 54
Age : 30 Gender : Male
Photo Available

202 YZU7267354
Name : Shivkanya Nalapure
Husband's Name: keshav Nalapure
House Number : 54
Age : 33 Gender : Female
Photo Available

203 YZU7201874
Name : Santosh lalasaheb Patil
Father's Name: lalasaheb patil
House Number : 54
Age : 30 Gender : Male
Photo Available

204 YZU7454358
Name : vishal Bhikane
Father's Name: Govind Bhikane
House Number : 56
Age : 27 Gender : Male
Photo Available

205 BQD2265445
Name : Datta Narayan Nandagabakar
Father's Name: Narayan Nandagabakar
House Number : 56
Age : 73 Gender : Male
Photo Available

206 BQD2267987
Name : Mangalbai Datta Nandagabakar
Husband's Name: Datta Nandagabakar
House Number : 56
Age : 63 Gender : Female
Photo Available

207 BQD3005998
Name : Gangadhar Narayan Nandagabakar
Father's Name: Narayan Nandagabakar
House Number : 56
Age : 63 Gender : Male
Photo Available

208 BQD2269793
Name : Hirabai Gangadhar Nandgavkar
Husband's Name: Gangadhar Nandgavkar
House Number : 56
Age : 64 Gender : Female
Photo Available

209 YZU7473424
Name : Balaji Satpute
Father's Name: Tukaram satpute
House Number : 56
Age : 25 Gender : Male
Photo Available

210 YZU7466303
Name : Sunil Shinde
Father's Name: Sangeetrao Shinde
House Number : 56
Age : 30 Gender : Male
Photo Available

211 YZU7473945
Name : Vaishnavi Swami
Father's Name: Amruteshwar Swami
House Number : 56
Age : 25 Gender : Female
Photo Available

212 BQD2269512
Name : Santosh Sandipan Katale
Father's Name: Sandipan Katale
House Number : 57
Age : 49 Gender : Male
Photo Available

213 BQD2266914
Name : Gangadhar Kisan Katale
Father's Name: Kisan Katale
House Number : 58
Age : 63 Gender : Male
Photo Available

214 BQD2271260
Name : Sudamatibai Gangadhar Katale
Husband's Name: Gangadhar Katale
House Number : 58
Age : 63 Gender : Female
Photo Available

215 YZU2203560
Name : Namdev Gangadhar Katale
Father's Name: Gangadhar Katale
House Number : 58
Age : 41 Gender : Male
Photo Available

216 BQD2270627
Name : Sharantabai Baburao Bhosle
Husband's Name: Baburao Bhoshale
House Number : 60
Age : 73 Gender : Female
Photo Available

217 BQD2267581
Name : Balasaheb Baburao Bhosle
Father's Name: Baburao Bhoshale
House Number : 60
Age : 53 Gender : Male
Photo Available

218 BQD2271252
Name : Kusum Baburao Bhosle
Husband's Name: Baburao Bhosle
House Number : 60
Age : 46 Gender : Female
Photo Available

219 YZU2145522
Name : Swati Govind Ausekar
Husband's Name: Govind Ausekar
House Number : 62
Age : 41 Gender : Female
Photo Available

220 YZU7267230
Name : Sneha motegaonkar
Father's Name: Laxman motegaonkar
House Number : 63
Age : 26 Gender : Female
Photo Available

221 YZU7211394
Name : Poonam Govindrao Raje
Father's Name: Govindrao Raje
House Number : 63
Age : 31 Gender : Female
Photo Available

222 YZU7473952
Name : onkar swami
Father's Name: Amruteshwar Swami
House Number : 63
Age : 27 Gender : Male
Photo Available

223 YZU7446966
Name : Sulochanabai Ganapat Rao Tekale
Husband's Name: Ganapat Rao Tekale
House Number : 63
Age : 78 Gender : Female
Photo Available

224 YZU3516333
Name : Shakuntala Kumar Tekale
Husband's Name: Kumar Tekale
House Number : 63
Age : 49 Gender : Female
Photo Available

225 YZU6660807
Name : Rajkumar Ganapat Rao Tekale
Father's Name: Ganapat Rao Tekale
House Number : 63
Age : 48 Gender : Male
Photo Available

226 YZU6660799
Name : Vijay Kumar Ganapat Rao Tekale
Father's Name: Ganapat Rao Tekale
House Number : 63
Age : 48 Gender : Male
Photo Available

227 YZU3516341
Name : Sangeeta Vijay Kumar Tekale
Husband's Name: Vijay Kumar Tekale
House Number : 63
Age : 48 Gender : Female
Photo Available

228 YZU7275605
Name : Ganesh bhatikare
Father's Name: Gyanoba Bhatikare
House Number : 65
Age : 26 Gender : Male
Photo Available

229 BQD1502848
Name : Mohan Antaram Katale
Father's Name: Antaram Katale
House Number : 65
Age : 65 Gender : Male
Photo Available

230 BQD1502855
Name : Parvatibai Mohan Katale
Husband's Name: Mohan Katale
House Number : 65
Age : 54 Gender : Female
Photo Available

231 YZU7267628
Name : Shubham Malegaokar
Father's Name: govind Malegaonkar
House Number : 65
Age : 26 Gender : Male
Photo Available

232 YZU7474596
Name : Jayshri Motegaonkar
Father's Name: Ram Motegaonkar
House Number : 65
Age : 28 Gender : Female
Photo Available

233 YZU7268139
Name : pandit Nalapure
Father's Name: Ankush Nalapure
House Number : 65
Age : 40 Gender : Male
Photo Available

234 YZU7204258
Name : Sunita Rajkumar Thombare
Husband's Name: Rajkumar Thombare
House Number : 65
Age : 29 Gender : Female
Photo Available

235 YZU2113553
Name : Sachin Gopalrao Chalavad
Father's Name: Gopalrao Chalavad
House Number : 66
Age : 41 Gender : Male
Photo Available

236 BQD3007044
Name : Vandanabai Vishnudas Somani
Husband's Name: Vishnudas Somani
House Number : 67
Age : 49 Gender : Female
Photo Available

237 BQD2267052
Name : Vishvambhar Laxman Khanage
Father's Name: Laxman Khanage
House Number : 68
Age : 69 Gender : Male
Photo Available

238 BQD2269850
Name : Sudhir Vishvambhar Khanage
Father's Name: Vishvambhar Khanage
House Number : 68
Age : 46 Gender : Male
Photo Available

239 YZU6323554
Name : Seema Sudhir Khanage
Husband's Name: Sudhir Khanage
House Number : 68
Age : 46 Gender : Female
Photo Available

240 YZU7145287
Name : Ramling Gorakhanath Bele
Father's Name: Gorakhanath Bele
House Number : 69
Age : 37 Gender : Male
Photo Available

241 YZU7145303
Name : Sanket Ramling Bele
Father's Name: Ramling Bele
House Number : 69
Age : 27 Gender : Male
Photo Available

242 BQD2265965
Name : Kalubai Nivrutti Devkate
Husband's Name: Nivrutti Devkate
House Number : 69
Age : 73 Gender : Female
Photo Available

243 BQD2264919
Name : Prahlad Nivrutti Devkate
Father's Name: Nivrutti Devkate
House Number : 69
Age : 49 Gender : Male
Photo Available

244 BQD2264943
Name : Radha Prahlad Devkate
Husband's Name: Prahlad Devkate
House Number : 69
Age : 46 Gender : Female
Photo Available

245 YZU2113496
Name : Suwarna Namdev Ige
Father's Name: Namdev Ige
House Number : 69
Age : 85 Gender : Female
Photo Available

246 BQD2266609
Name : Uttam Raghunathrao Gade
Father's Name: Raghunathrao Gade
House Number : 71
Age : 53 Gender : Male
Photo Available

247 BQD2267482
Name : Shobha Uttam Gade
Husband's Name: Uttam Gade
House Number : 71
Age : 49 Gender : Female
Photo Available

248 BQD2271310
Name : Harish Chandra Kishanrao Madye
Father's Name: Kishanrao Madye
House Number : 71
Age : 44 Gender : Male
Photo Available

249 BQD1501238
Name : Dnyanoba Hariba Gade
Father's Name: Hariba Gade
House Number : 72
Age : 58 Gender : Male
Photo Available

250 BQD1501311
Name : Sudagmati Dnyanoba Gade
Husband's Name: Dnyanoba Gade
House Number : 72
Age : 53 Gender : Female
Photo Available

251 BQD2265296
Name : Janardhan Hariba Gade
Father's Name: Hariba Gade
House Number : 73
Age : 69 Gender : Male
Photo Available

252 BQD2266963
Name : Padmin Janardhan Gade
Husband's Name: Janardhan Gade
House Number : 73
Age : 64 Gender : Female
Photo Available

253 BQD2264661
Name : Jagannath Hariba Gade
Father's Name: Hariba Gade
House Number : 73
Age : 59 Gender : Male
Photo Available

254 BQD2264794
Name : Shepabai Jagannath Gade
Husband's Name: Jagannath Gade
House Number : 73
Age : 56 Gender : Female
Photo Available

255 BQD2267508
Name : Savita Jagannath Gade
Husband's Name: Jagannath Gade
House Number : 73
Age : 47 Gender : Female
Photo Available

256 BQD2269488
Name : Rajkumar Jagannath Gade
Father's Name: Jagannath Gade
House Number : 73
Age : 46 Gender : Male
Photo Available

257 BQD2265080
Name : Anant Janardhan Gade
Father's Name: Janardhan Gade
House Number : 73
Age : 44 Gender : Male
Photo Available

258 YZU6909097
Name : Bharat Jagannath Gade
Father's Name: Jagannath Gade
House Number : 73
Age : 42 Gender : Male
Photo Available

259 YZU2203602
Name : Sushma Bharat Gade
Husband's Name: Bharat Gade
House Number : 73
Age : 36 Gender : Female
Photo Available

260 BQD2269801
Name : Anita Harish Chandra Gade
Husband's Name: Harish Chandra Gade
House Number : 75
Age : 49 Gender : Female
Photo Available

261 BQD2266526
Name : Jayashri Prakash Gade
Husband's Name: Prakash Gade
House Number : 75
Age : 48 Gender : Female
Photo Available

262 BQD2265429
Name : Harish Chandra Gopalrao Gade
Father's Name: Gopalrao Gade
House Number : 75
Age : 46 Gender : Male
Photo Available

263 BQD2266518
Name : Sunita Vishnu Gade
Husband's Name: Vishnu Gade
House Number : 75
Age : 46 Gender : Female
Photo Available

264 BQD3006376
Name : Lochnabai Shivaji Rao Gade
Husband's Name: Shivaji Rao Gade
House Number : 76
Age : 63 Gender : Female
Photo Available

265 BQD3007051
Name : Sambhaji Shivaji Gade
Father's Name: Shivaji Gade
House Number : 76
Age : 42 Gender : Male
Photo Available

266 YZU2113462
Name : Archana Abhaysingh Gade
Husband's Name: Abhaysingh Gade
House Number : 76
Age : 35 Gender : Female
Photo Available

267 BQD2266153
Name : Ushabai Prahlad Gade
Husband's Name: Prahlad Gade
House Number : 77
Age : 58 Gender : Female
Photo Available

268 BQD3006061
Name : Manoj Prahlad Gade
Father's Name: Prahlad Gade
House Number : 77
Age : 36 Gender : Male
Photo Available

269 BQD2265049
Name : Vyankati Govind Katale
Father's Name: Govind Katale
House Number : 78
Age : 68 Gender : Male
Photo Available

270 BQD3005840
Name : Sudhakar Govind Rao Katale
Father's Name: Govind Rao Katale
House Number : 79
Age : 53 Gender : Male
Photo Available

271 BQD2267151
Name : Ayodhyabai Sudhakar Katale
Husband's Name: Sudhakar Katale
House Number : 79
Age : 48 Gender : Female
Photo Available

272 YZU6323562
Name : Swati Santosh Ige
Husband's Name: Santosh Ige
House Number : 80
Age : 62 Gender : Female
Photo Available

273 BQD2269439
Name : Sumanbai Uttam Katale
Husband's Name: Uttam Katale
House Number : 80
Age : 60 Gender : Female
Photo Available

274 BQD2270593
Name : Vilas Nivrutti Gade
Father's Name: Nivrutti Gade
House Number : 81
Age : 58 Gender : Male
Photo Available

275 BQD2267904
Name : Sunitabai Vilas Gade
Husband's Name: Vilas Gade
House Number : 81
Age : 53 Gender : Female
Photo Available

276 YZU2113371
Name : Manoj Vilas Gade
Father's Name: Vilas Gade
House Number : 81
Age : 39 Gender : Male
Photo Available

277 BQD2271278
Name : Motiram Tulshiram Gade
Father's Name: Tulshiram Gade
House Number : 82
Age : 51 Gender : Male
Photo Available

278 BQD2269264
Name : Sangeeta Motiram Gade
Husband's Name: Motiram Gade
House Number : 82
Age : 47 Gender : Female
Photo Available

279 BQD3006616
Name : Gangadhar Nivrutti Gade
Father's Name: Nivrutti Gade
House Number : 83
Age : 63 Gender : Male
Photo Available

280 BQD2267490
Name : Rupavatibai Gangadhar Gade
Husband's Name: Gangadhar Gade
House Number : 83
Age : 58 Gender : Female
Photo Available

281 YZU6323588
Name : Nirmala Kisan Gade
Husband's Name: Kisan Gade
House Number : 83
Age : 42 Gender : Female
Photo Available

282 BQD2264851
Name : Kushavarta Limbraj Aladakar
Husband's Name: Limbraj Aladakar
House Number : 84
Age : 53 Gender : Female
Photo Available

283 BQD2270023
Name : Tukaram Limbraj Alandakar
Father's Name: Limbraj Alandakar
House Number : 84
Age : 42 Gender : Male
Photo Available

284 BQD2264984
Name : Bhagirthibai Ankush Aladakar
Husband's Name: Ankush Aladakar
House Number : 85
Age : 48 Gender : Female
Photo Available

285 BQD2270015
Name : Lahu Maruti Aladakar
Father's Name: Maruti Aladakar
House Number : 85
Age : 46 Gender : Male
Photo Available

286 YZU2113348
Name : Dnyanoba Ankush Aladankar
Father's Name: Ankush Aladankar
House Number : 85
Age : 35 Gender : Male
Photo Available

287 BQD2264869
Name : Laxmi Bai Lahu Alanakar
Husband's Name: Lahu Alanakar
House Number : 85
Age : 47 Gender : Female
Photo Available

288 BQD2264976
Name : Sheshabai Dattu Aladakar
Husband's Name: Dattu Aladakar
House Number : 86
Age : 78 Gender : Female
Photo Available

289 BQD2267524
Name : Angad Dattu Aladakar
Father's Name: Dattu Aladakar
House Number : 86
Age : 48 Gender : Male
Photo Available

290 BQD2267409
Name : Bibhishan Dattatray Alandkar
Father's Name: Dattu Aladakar
House Number : 86
Age : 47 Gender : Male
Photo Available

291 BQD2267557
Name : Jayashri Angad Alandakar
Husband's Name: Angad Alandakar
House Number : 86
Age : 50 Gender : Female
Photo Available

292 BQD2265023
Name : Chhaya Bibishan Alandakar
Husband's Name: Bibishan Alandakar
House Number : 86
Age : 48 Gender : Female
Photo Available

293 BQD1502400
Name : Sarika Kashinath Gade
Husband's Name: Kashinath Gade
House Number : 86
Age : 54 Gender : Female
Photo Available

294 BQD2265510
Name : Angad Ram Gade
Father's Name: Ram Gade
House Number : 87
Age : 63 Gender : Male
Photo Available

295 BQD2270726
Name : Sangitabai Angad Gade
Husband's Name: Angad Gade
House Number : 87
Age : 58 Gender : Female
Photo Available

296 BQD3006723
Name : Ramakant Ram Gade
Father's Name: Ram Gade
House Number : 87
Age : 55 Gender : Male
Photo Available

297 BQD2270908
Name : Shobha Ramakant Gade
Husband's Name: Ramakant Gade
House Number : 87
Age : 51 Gender : Female
Photo Available

298 YZU2203586
Name : Suraj Angad Gade
Father's Name: Angad Gade
House Number : 87
Age : 35 Gender : Male
Photo Available

299 BQD2268647
Name : Chanchalabai Ganpati Mhaisamare
Husband's Name: Ganpati Mhaisamare
House Number : 88
Age : 73 Gender : Female
Photo Available

300 BQD1500735
Name : Kashinath Shripati Gade
Father's Name: Shripati Gade
House Number : 89
Age : 50 Gender : Male
Photo Available

301 BQD1502418
Name : Anuradha Sudhakar Gade
Husband's Name: Sudhakar Gade
House Number : 89
Age : 49 Gender : Female
Photo Available

302 BQD1502731
Name : Sudhakar Shripati Gade
Father's Name: Shripati Gade
House Number : 89
Age : 48 Gender : Male
Photo Available

303 BQD3005865
Name : Hanmant Hariba Pisave
Father's Name: Hariba Pisave
House Number : 91
Age : 83 Gender : Male
Photo Available

304 BQD2271120
Name : Kashibai Dattu Pisave
Father's Name: Dattu Pisave
House Number : 91
Age : 78 Gender : Female
Photo Available

305 BQD3005873
Name : Kamalbai Hanmant Pisave
Husband's Name: Hanmant Pisave
House Number : 91
Age : 76 Gender : Female
Photo Available

306 BQD2271344
Name : Anurath Dattu Pisave
Father's Name: Dattu Pisave
House Number : 91
Age : 58 Gender : Male
Photo Available

307 BQD2271138
Name : Surekha Anurath Pisave
Husband's Name: Anurath Pisave
House Number : 91
Age : 53 Gender : Female
Photo Available

308 BQD2265478
Name : Rama Dattu Pisave
Father's Name: Dattu Pisave
House Number : 91
Age : 46 Gender : Male
Photo Available

309 BQD2271146
Name : Babita Ram Pishave
Husband's Name: Ram Pishave
House Number : 91
Age : 49 Gender : Female
Photo Available

310 YZU2203438
Name : Keshav Hanmant Pishave
Father's Name: Hanmant Pishave
House Number : 91
Age : 38 Gender : Male
Photo Available

311 BQD2268324
Name : Vijaymala Ashok Gade
Husband's Name: Ashok Gade
House Number : 93
Age : 63 Gender : Female
Photo Available

312 YZU6323596
Name : Sanju Sakharam Gade
Father's Name: Sakharam Gade
House Number : 93
Age : 63 Gender : Male
Photo Available

313 YZU6323604
Name : Mangalabai Sanju Gade
Husband's Name: Sanju Gade
House Number : 93
Age : 58 Gender : Female
Photo Available

314 YZU6323612
Name : Bharat Sakharam Gade
Father's Name: Sakharam Gade
House Number : 93
Age : 58 Gender : Male
Photo Available

315 YZU6323620
Name : Shobhabai Bharat Gade
Husband's Name: Bharat Gade
House Number : 93
Age : 53 Gender : Female
Photo Available

316 BQD2266377
Name : Prabhu Mokinda Gade
Father's Name: Mokinda Gade
House Number : 95
Age : 93 Gender : Male
Photo Available

317 BQD2270783
Name : Baloo Prabhu Gade
Father's Name: Prabhu Gade
House Number : 95
Age : 63 Gender : Male
Photo Available

318 BQD2268308
Name : Kalavatibai Baloo Gade
Husband's Name: Baloo Gade
House Number : 95
Age : 58 Gender : Female
Photo Available

319 BQD2270817
Name : Yashodabai Dagdu Gade
Husband's Name: Dagdu Gade
House Number : 95
Age : 53 Gender : Female
Photo Available

320 BQD2266278
Name : Pandit Nagnath Gade
Father's Name: Nagnath Gade
House Number : 96
Age : 53 Gender : Male
Photo Available

321 BQD2268290
Name : Rekhabai Pandit Gade
Husband's Name: Pandit Gade
House Number : 96
Age : 48 Gender : Female
Photo Available

322 BQD2268662
Name : Balaji Nagnath Gade
Father's Name: Nagnath Gade
House Number : 96
Age : 47 Gender : Male
Photo Available

323 BQD1501287
Name : Sangeeta Balaji Gade
Husband's Name: Balaji Gade
House Number : 96
Age : 46 Gender : Female
Photo Available

324 YZU7267339
Name : Shivkanta Nalapure
Husband's Name: Ankush Nalapure
House Number : 96
Age : 75 Gender : Female
Photo Available

325 YZU7267347
Name : keshav Nalapure
Father's Name: Ankush nalapure
House Number : 96
Age : 45 Gender : Male
Photo Available

326 YZU7267362
Name : Sarika Nalapure
Husband's Name: pandit Nalapure
House Number : 96
Age : 26 Gender : Female
Photo Available

327 BQD2269082
Name : Saroja Digambar Markand
Husband's Name: Digambar Markand
House Number : 97
Age : 43 Gender : Female
Photo Available

328 BQD1500305
Name : Palinkabai Santram Marakad
Husband's Name: Santram Marakad
House Number : 98
Age : 66 Gender : Female
Photo Available

329 BQD1500552
Name : Dattatreya Santram Marakad
Father's Name: Santram Marakad
House Number : 98
Age : 47 Gender : Male
Photo Available

330 BQD1500065
Name : Digambar Santram Marakad
Father's Name: Santram Marakad
House Number : 98
Age : 46 Gender : Male
Photo Available

331 YZU7150279
Name : Datta Santram Markand
Father's Name: Santram Markand
House Number : 98
Age : 42 Gender : Male
Photo Available

332 BQD1500594
Name : Santosh Vyankat Gade
Father's Name: Vyankat Gade
House Number : 99
Age : 52 Gender : Male
Photo Available

333 BQD2268514
Name : Navnath Sudhakar Zute
Father's Name: Sudhakar Ghute
House Number : 99
Age : 46 Gender : Male
Photo Available

334 BQD1501030
Name : Neelkanth Ranba Gade
Father's Name: Ranba Gade
House Number : 100
Age : 64 Gender : Male
Photo Available

335 BQD2267607
Name : Sumanbai Nilkant Gade
Husband's Name: Nilkant Gade
House Number : 100
Age : 58 Gender : Female
Photo Available

336 BQD2267474
Name : Ravikant Neelkanth Gade
Father's Name: Neelkanth Gade
House Number : 100
Age : 45 Gender : Male
Photo Available

337 BQD2270239
Name : Sambhaji Neelkanth Gade
Father's Name: Neelkanth Gade
House Number : 100
Age : 44 Gender : Male
Photo Available

338 BQD1501097
Name : Sadhna Sambhaji Gade
Husband's Name: Sambhaji Gade
House Number : 100
Age : 44 Gender : Female
Photo Available

339 BQD1502525
Name : Shantabai Pandurang Gade
Husband's Name: Pandurang Gade
House Number : 101
Age : 78 Gender : Female
Photo Available

340 BQD2264687
Name : Narayan Ramu Gayakwad
Father's Name: Ramu Gayakwad
House Number : 102
Age : 58 Gender : Male
Photo Available

341 BQD2265783
Name : Sandipan Ramu Gayakwad
Father's Name: Ramu Gayakwad
House Number : 102
Age : 53 Gender : Male
Photo Available

342 BQD1501261
Name : Bharatbai Narayan Gayakwad
Husband's Name: Narayan Gayakwad
House Number : 102
Age : 50 Gender : Female
Photo Available

343 BQD2267870
Name : Nirmala Sandipan Gayakwad
Husband's Name: Sandipan Gayakwad
House Number : 102
Age : 49 Gender : Female
Photo Available

344 BQD2270742
Name : Anjali Navnath Gayakwad
Husband's Name: Navnath Gayakwad
House Number : 102
Age : 46 Gender : Female
Photo Available

345 BQD2267888
Name : Sarubai Damu Gayakwad
Husband's Name: Damu Gayakwad
House Number : 103
Age : 73 Gender : Female
Photo Available

346 BQD2265395
Name : Balaji Damu Gayakwad
Father's Name: Damu Gayakwad
House Number : 103
Age : 58 Gender : Male
Photo Available

347 BQD2265411
Name : Anurath Damu Gayakwad
Father's Name: Damu Gayakwad
House Number : 103
Age : 53 Gender : Male
Photo Available

348 BQD2270924
Name : Satyabhamabai Balaji Gayakwad
Husband's Name: Balaji Gayakwad
House Number : 103
Age : 49 Gender : Female
Photo Available

349 BQD2270916
Name : Ushabai Anurath Gayakwad
Husband's Name: Anurath Gayakwad
House Number : 103
Age : 48 Gender : Female
Photo Available

350 BQD1501105
Name : Meenabai Bhagawat Gayakwad
Husband's Name: Bhagawat Gayakwad
House Number : 103
Age : 47 Gender : Female
Photo Available

351 BQD1501485
Name : Bhagawat Damu Gayakwad
Father's Name: Damu Gayakwad
House Number : 103
Age : 46 Gender : Male
Photo Available

352 BQD2266666
Name : Eknath Limbraj Bodke
Father's Name: Limbraj Bodke
House Number : 104
Age : 64 Gender : Male
Photo Available

353 BQD2270718
Name : Surekha Yekanath Bodke
Husband's Name: Yekanath Bodke
House Number : 104
Age : 59 Gender : Female
Photo Available

354 YZU6323653
Name : Gahinath Libraj Bodke
Father's Name: Libraj Bodke
House Number : 104
Age : 46 Gender : Male
Photo Available

355 BQD1502749
Name : Chandrakalabai Rao Saheb Gade
Husband's Name: Rao Saheb Gade
House Number : 105
Age : 78 Gender : Female
Photo Available

356 BQD2269496
Name : Sandipan Rao Saheb Gade
Father's Name: Rao Saheb Gade
House Number : 105
Age : 47 Gender : Male
Photo Available

357 YZU2113454
Name : Parmeshwar Datta Mane
Father's Name: Datta Mane
House Number : 106
Age : 34 Gender : Male
Photo Available

358 BQD2265627
Name : Laxmi Bai Rambhau Manen
Husband's Name: Rambhau Manen
House Number : 106
Age : 98 Gender : Female
Photo Available

359 BQD2266062
Name : Prabhavati Datta Manen
Father's Name: Datta Manen
House Number : 106
Age : 66 Gender : Female
Photo Available

360 BQD2267540
Name : Achyut Ram Rao Manen
Father's Name: Ram Rao Manen
House Number : 106
Age : 58 Gender : Male
Photo Available

361 BQD2267565
Name : Shardabai Achyut Manen
Husband's Name: Achyut Manen
House Number : 106
Age : 53 Gender : Female
Photo Available

362 BQD2269421
Name : Baban Nagurav Marakad
Father's Name: Nagurav Marakad
House Number : 107
Age : 58 Gender : Male
Photo Available

363 BQD2268316
Name : Meerabai Baban Marakad
Husband's Name: Baban Marakad
House Number : 107
Age : 53 Gender : Female
Photo Available

364 YZU2203420
Name : Madhuri Vinod Bhatikare
Husband's Name: Vinod Bhatikare
House Number : 108
Age : 38 Gender : Female
Photo Available

365 BQD2264752
Name : Shalubai Guddu Takur
Husband's Name: Guddu Takur
House Number : 108
Age : 68 Gender : Female
Photo Available

366 BQD2264828
Name : Rangnath Sopan Thakur
Father's Name: Sopan Thakur
House Number : 109
Age : 68 Gender : Male
Photo Available

367 BQD2267805
Name : Laxmi Bai Rangnath Thakur
Husband's Name: Rangnath Thakur
House Number : 109
Age : 63 Gender : Female
Photo Available

368 BQD2270866
Name : Ramesh Rangnath Thakur
Father's Name: Rangnath Thakur
House Number : 109
Age : 44 Gender : Male
Photo Available

369 BQD1514249
Name : Ganesh Rangnath Thakur
Father's Name: Rangnath Thakur
House Number : 109
Age : 42 Gender : Male
Photo Available

370 YZU3516358
Name : Arvind Tukaram Chauhan
Father's Name: Tukaram Chauhan
House Number : 110
Age : 46 Gender : Male
Photo Available

371 BQD1501725
Name : Bapusaheb Manik Rao Kulkarni
Father's Name: Manik Rao Kulkarni
House Number : 111
Age : 68 Gender : Male
Photo Available

372 BQD2270080
Name : Shakuntal Bai Bapurao Kulkarni
Husband's Name: Bapurao Kulkarni
House Number : 111
Age : 63 Gender : Female
Photo Available

373 YZU0126400
Name : Shobha Rao Saheb Kulkarni
Husband's Name: Rao Saheb Kulkarni
House Number : 111
Age : 60 Gender : Female
Photo Available

374 BQD2268829
Name : Shashikumar Manik Rao Kulkarni
Father's Name: Manik Rao Kulkarni
House Number : 111
Age : 55 Gender : Male
Photo Available

375 YZU2173151
Name : Rajkumar Manik Rao Kulkarni
Father's Name: Manik Rao Kulkarni
House Number : 111
Age : 52 Gender : Male
Photo Available

376 BQD1501402
Name : Sunita Shashikumar Kulkarni
Father's Name: Shashikumar Kulkarni
House Number : 111
Age : 52 Gender : Female
Photo Available

377 BQD1501410
Name : Rohini kulkarni
Husband's Name: Rajeshwar Kulkarni
House Number : 111
Age : 47 Gender : Female
Photo Available

378 BQD1500016
Name : Sumit Bapu Kulkarni
Father's Name: Bapu Kulkarni
House Number : 111
Age : 47 Gender : Male
Photo Available

379 BQD2271096
Name : Sushil Kumar Bapusaheb Kulkarni
Father's Name: Bapusaheb Kulkarni
House Number : 111
Age : 47 Gender : Male
Photo Available

380 BQD3006194
Name : Bhausaheb Raghunath Kulkarni
Father's Name: Raghunath Kulkarni
House Number : 112
Age : 63 Gender : Male
Photo Available

381 BQD3006970
Name : Shobha Bhausaheb Kulkarni
Father's Name: Bhausaheb Kulkarni
House Number : 112
Age : 58 Gender : Female
Photo Available

382 BQD3006202
Name : Rahul Bhausaheb Kulkarni
Father's Name: Bhausaheb Kulkarni
House Number : 112
Age : 41 Gender : Male
Photo Available

383 BQD2270338
Name : Mainnabai Laxmikant Patil
Husband's Name: Laxmikant Patil
House Number : 113
Age : 73 Gender : Female
Photo Available

384 BQD2270346
Name : Sanjay Laxmikant Patil
Father's Name: Laxmikant Patil
House Number : 113
Age : 58 Gender : Male
Photo Available

385 BQD3006103
Name : Anita Sanjay Patil
Husband's Name: Sanjay Patil
House Number : 113
Age : 53 Gender : Female
Photo Available

386 BQD2270379
Name : Satish Lakshmikantarav Patil
Father's Name: Lakshmikantarav Patil
House Number : 113
Age : 53 Gender : Male
Photo Available

387 BQD2271211
Name : Babu Mahadu Chauhan
Father's Name: Mahadu Chauhan
House Number : 114
Age : 53 Gender : Male
Photo Available

388 BQD2268498
Name : Harish Chandra Mahadu Chauhan
Father's Name: Mahadu Chauhan
House Number : 114
Age : 50 Gender : Male
Photo Available

389 BQD2268068
Name : Mangalbai Harish Chandra Chauhan
Husband's Name: Harish Chandra Chauhan
House Number : 114
Age : 48 Gender : Female
Photo Available

390 YZU2113470
Name : Bharat Harish Chandra Chauhan
Father's Name: Harish Chandra Chauhan
House Number : 114
Age : 34 Gender : Male
Photo Available

391 BQD2269819
Name : Tukaram Nivrutti Chauhan
Father's Name: Nivrutti Chauhan
House Number : 115
Age : 63 Gender : Male
Photo Available

392 BQD2267169
Name : Panchafulabai Dnyanoba Chauhan
Husband's Name: Dnyanoba Chauhan
House Number : 116
Age : 58 Gender : Female
Photo Available

393 YZU6323661
Name : Ravikant Tukaram Chauhan
Father's Name: Tukaram Chauhan
House Number : 116
Age : 43 Gender : Male
Photo Available

394 BQD2264810
Name : Dagdu Rangnath Panchaal
Father's Name: Rangnath Panchaal
House Number : 117
Age : 63 Gender : Male
Photo Available

395 BQD1502509
Name : Shriram Dagdu Panchal
Father's Name: Dagdu Panchal
House Number : 117
Age : 44 Gender : Male
Photo Available

396 BQD2266971
Name : Rukminabai Vitthal Panchaal
Husband's Name: Vitthal Panchaal
House Number : 118
Age : 73 Gender : Female
Photo Available

397 YZU6323687
Name : Surekhabai Vitthal Panchaal
Husband's Name: Vitthal Panchaal
House Number : 118
Age : 53 Gender : Female
Photo Available

398 BQD2265858
Name : Nar Singh Vitthal Panchaal
Father's Name: Vitthal Panchaal
House Number : 118
Age : 47 Gender : Male
Photo Available

399 BQD1514843
Name : Nitin Vitthal Panchal
Father's Name: Vitthal Panchal
House Number : 118
Age : 54 Gender : Male
Photo Available

400 BQD2266294
Name : Sulachana Bhagawat Sutar
Husband's Name: Bhagawat Sutar
House Number : 119
Age : 49 Gender : Female
Photo Available

401 BQD2264711
Name : Bhagwat Narayanrao Panchal
Father's Name: Narayan Sutar
House Number : 119
Age : 48 Gender : Male
Photo Available

402 BQD2269306
Name : Ramakant Devidas Chauhan
Father's Name: Devidas Chauhan
House Number : 120
Age : 49 Gender : Male
Photo Available

403 BQD2266229
Name : Anita Ramakant Chauhan
Husband's Name: Ramakant Chauhan
House Number : 120
Age : 44 Gender : Female
Photo Available

404 BQD2267680
Name : Shilabai Nagnath Chauhan
Husband's Name: Nagnath Chauhan
House Number : 122
Age : 68 Gender : Female
Photo Available

405 BQD2266203
Name : Narayan Santram Chauhan
Father's Name: Santram Chauhan
House Number : 123
Age : 70 Gender : Male
Photo Available

406 BQD2265098
Name : Vimalbai Narayan Chauhan
Husband's Name: Narayan Chauhan
House Number : 123
Age : 66 Gender : Female
Photo Available

407 BQD2268811
Name : Namdev Narayan Chauhan
Father's Name: Narayan Chauhan
House Number : 123
Age : 44 Gender : Male
Photo Available

408 YZU7674104
Name : Nishad Sherali shaikh
Husband's Name: Sherali Shaikh
House Number : 123
Age : 22 Gender : Female
Photo Available

409 BQD2267813
Name : Mangalbai Dattrya Kasalbade
Husband's Name: Dattasatray Kasalevade
House Number : 124
Age : 58 Gender : Female
Photo Available

410 BQD2267144
Name : Gahinath Jyotiram Kapse
Father's Name: Jyotiram Kapse
House Number : 125
Age : 73 Gender : Male
Photo Available

411 BQD2267698
Name : Sagarbai Gahinath Kapse
Husband's Name: Gahinath Kapse
House Number : 125
Age : 66 Gender : Female
Photo Available

412 BQD2266369
Name : Shivaji Gahininath Kapse
Father's Name: Gahininath Kapse
House Number : 125
Age : 56 Gender : Male
Photo Available

413 BQD2267722
Name : Mahananda Shivaji Kapse
Husband's Name: Shivaji Kapse
House Number : 125
Age : 52 Gender : Female
Photo Available

414 BQD2267235
Name : Shankar Gahinath Kapse
Father's Name: Gahinath Kapse
House Number : 125
Age : 51 Gender : Male
Photo Available

415 BQD2267730
Name : Sarika Shankar Kapse
Husband's Name: Shankar Kapse
House Number : 125
Age : 46 Gender : Female
Photo Available

416 BQD2268357
Name : Mainnabai Laxman Ronge
Husband's Name: Laxman Kapse
House Number : 125
Age : 78 Gender : Female
Photo Available

417 BQD2268837
Name : Sunanda Premnath Akanagire
Husband's Name: Premnath Akanagire
House Number : 126
Age : 42 Gender : Female
Photo Available

418 BQD2267177
Name : Dhondiram Pandurang Katale
Father's Name: Pandurang Katahe
House Number : 126
Age : 68 Gender : Male
Photo Available

419 BQD2268738
Name : Kaunsabai Dhondiram Katale
Husband's Name: Dhondiram Katahe
House Number : 126
Age : 63 Gender : Female
Photo Available

420 BQD1502640
Name : Balaji Dhondiram Katale
Father's Name: Dhondiram Katale
House Number : 126
Age : 44 Gender : Male
Photo Available

421 BQD2268340
Name : Maruti Pandurang Katale
Father's Name: Pandurang Katale
House Number : 127
Age : 63 Gender : Male
Photo Available

422 BQD2268399
Name : Kevalbai Maruti Katale
Husband's Name: Maruti Katahe
House Number : 127
Age : 58 Gender : Female
Photo Available

423 BQD2266781
Name : Achchhut Maruti Katale
Father's Name: Maruti Katahe
House Number : 127
Age : 46 Gender : Male
Photo Available

424 BQD3006996
Name : Sunit Maruti Katale
Husband's Name: Maruti Katale
House Number : 127
Age : 46 Gender : Female
Photo Available

425 BQD1502699
Name : Anant Maruti Katale
Father's Name: Maruti Katale
House Number : 127
Age : 44 Gender : Male
Photo Available

426 BQD2268282
Name : Vasant Maruti Katale
Father's Name: Maruti Katale
House Number : 127
Age : 42 Gender : Male
Photo Available

427 YZU3516366
Name : Asha Anant Katale
Husband's Name: Anant Katale
House Number : 127
Age : 41 Gender : Female
Photo Available

428 BQD1502152
Name : Vyankat Narayan Katale
Father's Name: Narayan Katale
House Number : 128
Age : 68 Gender : Male
Photo Available

429 BQD1502582
Name : Sushalabai Vyankat Katale
Husband's Name: Vyankat Katale
House Number : 128
Age : 63 Gender : Female
Photo Available

430 BQD2269454
Name : Prahlad Nagnath Katale
Father's Name: Nagnath Katale
House Number : 129
Age : 68 Gender : Male
Photo Available

431 BQD2269447
Name : Ranjanabai Prahlad Katale
Husband's Name: Prahlad Katale
House Number : 129
Age : 63 Gender : Female
Photo Available

432 BQD2269660
Name : Suresh Nagnath Katale
Father's Name: Nagnath Katale
House Number : 129
Age : 49 Gender : Male
Photo Available

433 BQD2269652
Name : Sunanda Suresh Katale
Husband's Name: Suresh Katale
House Number : 129
Age : 46 Gender : Female
Photo Available

434 BQD2270460
Name : Dynaneshvar Prahlad Katale
Father's Name: Prahlad Katale
House Number : 129
Age : 43 Gender : Male
Photo Available

435 YZU2203644
Name : Eknath Prahlad Katale
Father's Name: Pralhadakh Katale
House Number : 129
Age : 37 Gender : Male
Photo Available

436 BQD2270692
Name : Balasaheb Nagnath Katale
Father's Name: Nagnath Katale
House Number : 130
Age : 58 Gender : Male
Photo Available

437 BQD2270684
Name : Dainvashala Balasaheb Katale
Father's Name: Balasaheb Katale
House Number : 130
Age : 53 Gender : Female
Photo Available

438 BQD2269280
Name : Iliyas Manshi Shaikh
Father's Name: Manshi Shaikh
House Number : 130
Age : 41 Gender : Male
Photo Available

439 BQD3006251
Name : Alim Valisab Shaikh
Father's Name: Valisab Shaikh
House Number : 130
Age : 41 Gender : Male
Photo Available

440 BQD2266286
Name : Angad Nagnath Katale
Father's Name: Nagnath Katale
House Number : 131
Age : 63 Gender : Male
Photo Available

441 BQD2268456
Name : Mangalbai Angad Katale
Husband's Name: Angad Katale
House Number : 131
Age : 58 Gender : Female
Photo Available

442 BQD2266849
Name : Vasanti Kanhaiyalal Malu
Husband's Name: Kanhaiyalal Malu
House Number : 132
Age : 74 Gender : Female
Photo Available

443 BQD2268134
Name : Shivdas Tukaram Panchaal
Father's Name: Tukaram Panchal
House Number : 132
Age : 63 Gender : Male
Photo Available

444 BQD2266989
Name : Vimalbai Shivdas Panchaal
Husband's Name: Shivdas Panchal
House Number : 132
Age : 58 Gender : Female
Photo Available

445 BQD2268332
Name : Ramadasav Tukaram Panchaal
Father's Name: Tukaram Panchal
House Number : 132
Age : 58 Gender : Male
Photo Available

446 BQD2268464
Name : Bhagyashree Ramdas Panchaal
Father's Name: Ramdas Panchaal
House Number : 132
Age : 48 Gender : Female
Photo Available

447 BQD2268902
Name : Balaji Shivdas Panchaal
Father's Name: Shivdas Panchaal
House Number : 132
Age : 43 Gender : Male
Photo Available

448 BQD2268209
Name : Wajid Samad Shaikh
Father's Name: Samad Shaikh
House Number : 132
Age : 42 Gender : Male
Photo Available

449 YZU7183486
Name : Samina Vajid Shaikh
Husband's Name: Vajid Shaikh
House Number : 132
Age : 33 Gender : Female
Photo Available

450 BQD2267946
Name : Bhagirathi Mahadu Katale
Husband's Name: Mahadu Katale
House Number : 133
Age : 84 Gender : Female
Photo Available

451 BQD2268266
Name : Rukminabai Dilip Katale
Husband's Name: Dilip Katale
House Number : 133
Age : 52 Gender : Female
Photo Available

452 BQD2267847
Name : Shriram Pandharinath Panchaal
Father's Name: Pandharinath Panchaal
House Number : 133
Age : 57 Gender : Male
Photo Available

453 BQD3006368
Name : Laxmi Bai Shriram Panchaal
Husband's Name: Shriram Panchaal
House Number : 133
Age : 52 Gender : Female
Photo Available

454 BQD3006228
Name : Usha Rangnath Katale
Husband's Name: Rangnath Katale
House Number : 134
Age : 49 Gender : Female
Photo Available

455 BQD3006244
Name : Rangdas Ramkisan Katale
Father's Name: Ramkisan Katale
House Number : 134
Age : 48 Gender : Male
Photo Available

456 BQD2265163
Name : Nagorav Kondiba Katale
Father's Name: Kondiba Katale
House Number : 135
Age : 61 Gender : Male
Photo Available

457 BQD2267656
Name : Balaji Nagnath Katale
Father's Name: Nagnath Katale
House Number : 135
Age : 42 Gender : Male
Photo Available

458 BQD2265346
Name : Nagnath Rangnath Vatari
Father's Name: Rangnath Vatari
House Number : 136
Age : 78 Gender : Male
Photo Available

459 BQD2268373
Name : Kamalbai Nagnath Vatari
Husband's Name: Nagnath Vatari
House Number : 136
Age : 73 Gender : Female
Photo Available

460 BQD3006236
Name : Anita Chandrakant Vatari
Husband's Name: Chandrakant Vatari
House Number : 136
Age : 51 Gender : Female
Photo Available

461 BQD3006855
Name : Suresh Nagnath Vatari
Father's Name: Nagnath Vatari
House Number : 136
Age : 48 Gender : Male
Photo Available

462 BQD3006863
Name : Umakant Nagnath Vatari
Father's Name: Nagnath Vatari
House Number : 136
Age : 47 Gender : Male
Photo Available

463 YZU6323729
Name : Sakhubai Suresh Vatari
Husband's Name: Suresh Vatari
House Number : 136
Age : 46 Gender : Female
Photo Available

464 BQD1502897
Name : Gunabai Nar Singh Panchaal
Husband's Name: Nar Singh Panchaal
House Number : 137
Age : 88 Gender : Female
Photo Available

465 YZU6323737
Name : Rambhau Nar Singh Panchaal
Father's Name: Nar Singh Panchaal
House Number : 137
Age : 53 Gender : Male
Photo Available

466 BQD1502871
Name : Shakuntala Rambhau Panchaal
Husband's Name: Rambhau Panchaal
House Number : 137
Age : 48 Gender : Female
Photo Available

467 BQD2266542
Name : Ramesh Nar Singh Panchaal
Father's Name: Nar Singh Panchaal
House Number : 137
Age : 46 Gender : Male
Photo Available

468 BQD2267003
Name : Pratibha Nar Singh Panchaal
Father's Name: Nar Singh Panchaal
House Number : 137
Age : 41 Gender : Female
Photo Available

469 BQD1502889
Name : Ashwini Ramesh Panchala
Husband's Name: Ramesh Panchala
House Number : 137
Age : 42 Gender : Female
Photo Available

470 BQD2266575
Name : Dhondiram Pandurang Panchaal
Father's Name: Pandurang Panchaal
House Number : 138
Age : 68 Gender : Male
Photo Available

471 BQD2264679
Name : Atmaram Pandurang Panchaal
Father's Name: Pandurang Panchaal
House Number : 139
Age : 63 Gender : Male
Photo Available

472 BQD2266997
Name : Kamalbai Atmaram Panchaal
Husband's Name: Atmaram Panchaal
House Number : 139
Age : 53 Gender : Female
Photo Available

473 BQD2266302
Name : Laxmi Bai Mahadu Katale
Husband's Name: Mahadu Katale
House Number : 140
Age : 58 Gender : Female
Photo Available

474 BQD3006798
Name : Ramkisan Shankar Chauhan
Father's Name: Shankar Chauhan
House Number : 141
Age : 58 Gender : Male
Photo Available

475 BQD2266104
Name : Shobhabai Ramkisan Chauhan
Husband's Name: Ramkisan Chauhan
House Number : 141
Age : 53 Gender : Female
Photo Available

476 YZU2113439
Name : Vishal Ankush Kshirsagar
Father's Name: Ankush Kshirsagar
House Number : 142
Age : 34 Gender : Male
Photo Available

477 BQD2267854
Name : Ankush Dnyanoba Mali
Father's Name: Dnyanoba Mali
House Number : 142
Age : 56 Gender : Male
Photo Available

478 BQD1501543
Name : Latabai Ankush Mali
Husband's Name: Ankush Mali
House Number : 142
Age : 53 Gender : Female
Photo Available

479 BQD1501519
Name : Kavita Jagannath Kshirasagar
Husband's Name: Jagannath Kshirasagar
House Number : 144
Age : 46 Gender : Female
Photo Available

480 BQD2267979
Name : Jagannath Kshirsagar
Father's Name: Rambhau Mali
House Number : 144
Age : 48 Gender : Male
Photo Available

481 BQD1502061
Name : VAIJANATH RAMBHAU MALI
Father's Name: Rambhau Mali
House Number : 144
Age : 49 Gender : Male
Photo Available

482 BQD2267086
Name : Jyoti Vaijnath Mali
Husband's Name: Vaijnath Mali
House Number : 144
Age : 41 Gender : Female
Photo Available

483 BQD1501550
Name : Haribai Laxman Mali
Husband's Name: Laxman Mali
House Number : 145
Age : 73 Gender : Female
Photo Available

484 BQD1502178
Name : Vijay Laxman Mali
Father's Name: Laxman Mali
House Number : 145
Age : 64 Gender : Male
Photo Available

485 BQD1501477
Name : Usha Vijay Mali
Husband's Name: Vijay Mali
House Number : 145
Age : 57 Gender : Female
Photo Available

486 BQD2265650
Name : Balaji Laxman Mali
Father's Name: Laxman Mali
House Number : 145
Age : 53 Gender : Male
Photo Available

487 BQD2267094
Name : Archana Balaji Mali
Husband's Name: Balaji Mali
House Number : 145
Age : 48 Gender : Female
Photo Available

488 BQD1501436
Name : Ranjana Nandkumar Mali
Husband's Name: Nandkumar Mali
House Number : 145
Age : 43 Gender : Female
Photo Available

489 BQD2266898
Name : Anjusha Shamsundar Malu
Husband's Name: Shamsundar Malu
House Number : 145
Age : 51 Gender : Female
Photo Available

490 BQD1501329
Name : Kishan Kshirsagar
Father's Name: Eknath Mali
House Number : 146
Age : 68 Gender : Male
Photo Available

491 BQD1501493
Name : Savita Kshirsagar
Husband's Name: Kisanrao Mali
House Number : 146
Age : 63 Gender : Female
Photo Available

492 BQD1502137
Name : Deepak Kisanrao Mali
Father's Name: Kisanrao Mali
House Number : 146
Age : 46 Gender : Male
Photo Available

493 BQD1501451
Name : Archana Deepak Mali
Husband's Name: Deepak Mali
House Number : 146
Age : 44 Gender : Female
Photo Available

494 BQD2270072
Name : Sunita Dayanand Panchaal
Husband's Name: Dayanand Panchaal
House Number : 147
Age : 48 Gender : Female
Photo Available

495 BQD2270767
Name : Ratanbai Damodhar Panchaal
Husband's Name: Damodhar Panchaal
House Number : 148
Age : 78 Gender : Female
Photo Available

496 BQD2267706
Name : Dayaram Narayan Panchaal
Father's Name: Narayan Panchaal
House Number : 148
Age : 58 Gender : Male
Photo Available

497 BQD2269546
Name : Vimal Dayaram Panchaal
Husband's Name: Dayaram Panchaal
House Number : 148
Age : 50 Gender : Female
Photo Available

498 BQD2265841
Name : Sanjay Damodhar Panchaal
Father's Name: Damodhar Panchaal
House Number : 148
Age : 48 Gender : Male
Photo Available

499 BQD3006731
Name : Balaji Dayaram Panchaal
Father's Name: Dayaram Panchaal
House Number : 148
Age : 42 Gender : Male
Photo Available

500 BQD3005964
Name : Santosh Dayaram Panchal
Father's Name: Dayaram Panchal
House Number : 148
Age : 44 Gender : Male
Photo Available

501 BQD3005956
Name : Surajmal Narayan Panchaal
Father's Name: Narayan Panchaal
House Number : 150
Age : 53 Gender : Male
Photo Available

502 BQD2271070
Name : Satyabhama Surajmal Panchaal
Husband's Name: Surajmal Panchaal
House Number : 150
Age : 48 Gender : Female
Photo Available

503 YZU2203628
Name : Haridas Surajmal Panchaal
Father's Name: Surajmal Panchaal
House Number : 150
Age : 39 Gender : Male
Photo Available

504 YZU2203636
Name : Damodar Surajmal Panchaal
Father's Name: Surajmal Panchaal
House Number : 150
Age : 37 Gender : Male
Photo Available

505 BQD1502145
Name : Sharda Vinod Kshirsagar
Husband's Name: Vinod Kshirsagar
House Number : 152
Age : 41 Gender : Female
Photo Available

506 YZU7645567
Name : SUPRIYA SAURABH SABDE
Husband's Name: SAURABH SABDE
House Number : 160
Age : 23 Gender : Female
Photo Available

507 YZU7619067
Name : Pravin Darode
Father's Name: Pradip Darode
House Number : 170
Age : 27 Gender : Male
Photo Available

508 YZU7618226
Name : GANESH HANMANT RODE
Father's Name: HANAMANT RODE
House Number : 186
Age : 22 Gender : Male
Photo Available

509 YZU7619000
Name : CHAITALI KISAN SHAHAPURE
Mother's Name: ALKA KISAN SHAHAPURE
House Number : 202
Age : 23 Gender : Female
Photo Available

510 YZU7677206
Name : VAISHALI DINESH CHAKRE
Father's Name: DINESH CHAKRE
House Number : 254
Age : 21 Gender : Female
Photo Available

511 YZU6560866
Name : Ganesh Vyankati Katle
Father's Name: vyankati katale
House Number : 295
Age : 35 Gender : Male
Photo Available

512 YZU7643968
Name : REKHA BALAJI HAKE
Husband's Name: BALAJI NILKANTH HAKE
House Number : 419
Age : 31 Gender : Female
Photo Available

513 YZU2113587
Name : Vinita Suryakant Akanagire
Father's Name: Suryakant Akanagire
House Number : 72/1
Age : 38 Gender : Female
Photo Available

514 YZU2113579
Name : Indrajeet Kaka Akanagire
Father's Name: Kaka Akanagire
House Number : 72/1
Age : 35 Gender : Male
Photo Available

515 YZU7681398
Name : Shreya Bharat Jogdand
Father's Name: BHARAT JOGDAND
House Number : 946
Age : 23 Gender : Female
Photo Available

516 YZU7123045
Name : Shubhangi Samadhan Jogdand
Husband's Name: Samadhan Jogdand
House Number : 1065
Age : 32 Gender : Female
Photo Available

517 BQD2267284
Name : Shyam Sundar Kanhaiyalal Malu
Father's Name: Kanhaiyalal Malu
House Number : 1239
Age : 53 Gender : Male
Photo Available

518 YZU7113186
Name : ANITA SATISH RAUT
Husband's Name: SATISH RAUT
House Number : 1747
Age : 28 Gender : Female
Photo Available

519 YZU6560783
Name : surekha narayan kundkhe
Husband's Name: narayan kundkhe
House Number : 1784
Age : 38 Gender : Female
Photo Available

520 YZU7626161
Name : Zaki Shaikh
Father's Name: Babar Shaikh
House Number : 3108
Age : 37 Gender : Male
Photo Available

521 YZU7619091
Name : SONALI GANESH INGALE
Husband's Name: GANESH BALIRAM INGALE
House Number : 234/193
Age : 35 Gender : Female
Photo Available

522 YZU7823644
Name : Prathviraj Kudke
Father's Name: Suryakant kudke
House Number : kudke Galli renapur
Age : 21 Gender : Male
Photo Available

523 YZU7707581
Name : Priti Pradip Darode
Father's Name: Pradip Darode
House Number : 79A
Age : 24 Gender : Female
Photo Available

524 YZU7720741
Name : SHIDAJI SOPAN SATPUTE
Father's Name: SOPAN SATAPUTE
House Number : SATPUTE NIWAS
Age : 22 Gender : Male
Photo Available

525 YZU7743958
Name : SACHIN INGLE
Father's Name: BALIRAM INGLE
House Number : 1
Age : 39 Gender : Male
Photo Available

526 YZU7754989
Name : Bhakti Suresh Katale
Father's Name: Suresh Katale
House Number : 1
Age : 22 Gender : Female
Photo Available

527 YZU7754997
Name : Namrata Dhanaraj Raje
Father's Name: Dhanaraj Raje
House Number : 1
Age : 25 Gender : Female
Photo Available

528 YZU7755010
Name : Samiksha Sanjay Akangire
Father's Name: Sanjay Akangirr
House Number : 1
Age : 21 Gender : Female
Photo Available

529 YZU7776503
Name : Aafrin Husen Tamboli
Husband's Name: Husen Tamboli
House Number : W/O Tamboli Husen
Age : 33 Gender : Female
Photo Available

530 YZU7787021
Name : RADHIKA ANIKET PANCHAL
Husband's Name: ANIKET PANCHAL
House Number : ,
Age : 21 Gender : Female
Photo Available

531 YZU7797996
Name : Sayali Umesh Ige
Father's Name: Umesh Ige Ige
House Number : 1
Age : 20 Gender : Female
Photo Available

532 YZU7799596
Name : Mahesh Angad Alandkar
Father's Name: ANGAD ALANDKAR
House Number : S/O Angad Alandkar
Age : 25 Gender : Male
Photo Available

533 YZU7800063
Name : Dhananjay Ramdas Panchal
Father's Name: Ramdas Panchal
House Number : 00
Age : 27 Gender : Male
Photo Available

534 YZU7800139
Name : Ganesh Rangnath Katale
Father's Name: Rangnath Katale
House Number : 00
Age : 22 Gender : Male
Photo Available

535 YZU7806326
Name : Krishna Dnyanoba Chavan
Father's Name: Dnyanoba Chavan
House Number : Sutar Galli
Age : 27 Gender : Male
Photo Available

536 YZU7806581
Name : megha vishal gade
Husband's Name: vishal vilas gade
House Number : gade galli
Age : 33 Gender : Female
Photo Available

537 YZU7806664
Name : ashwini sukesh lande
Father's Name: sukesh lande
House Number : lande galli renapur
Age : 32 Gender : Female
Photo Available

538 YZU7806730
Name : VAIJANATH LOKARE
Father's Name: SAUDAGAR LOKARE
House Number : 223
Age : 26 Gender : Male
Photo Available

539 YZU7807282
Name : ARSHAN JAMIL KURESHI
Father's Name: JAMIL KHALIL KURESHI
House Number : at saray Galli, renapur
Age : 20 Gender : Male
Photo Available

540 YZU7817562
Name : NITA AVAD
Husband's Name: PRADIP AVAD
House Number : SANJAY NAGAR
Age : 33 Gender : Female
Photo Available

541 YZU7829559
Name : Jyoti Govind Alandkar
Husband's Name: Govind Alandakar
House Number : 22
Age : 20 Gender : Female
Photo Available

542 YZU7829831
Name : Surekha Mamadge
Husband's Name: Laxman Mamadge
House Number : 75
Age : 54 Gender : Female
Photo Available

543 YZU7830318
Name : Shubham Chhedalal Kashyap
Mother's Name: Hiramani Chhedalal Kashyap
House Number : Rupachand Nagar
Age : 20 Gender : Male
Photo Available

544 YZU7830698
Name : Vaishanvi Atulkumar Gade
Husband's Name: Atulkumar Gade
House Number : 98
Age : 24 Gender : Female
Photo Available

545 YZU7831084
Name : Urmila Manoj Gade
Husband's Name: Manoj Gade
House Number : 77
Age : 37 Gender : Female
Photo Available

546 YZU7831092
Name : Adity Sambhaji Gade
Father's Name: Sambhaji Gade
House Number : 76
Age : 21 Gender : Male
Photo Available

547 BQD3010634
Name : Suman Shivmangal Lokhande
Husband's Name: Shivmangal Lokhande
House Number : katle galli
Age : 89 Gender : Female
Photo Available

548 BTP0766030
Name : Vitthal Shripati Holkar
Father's Name: Shripati Holkar
House Number : 00
Age : 55 Gender : Male
Photo Available

549 YZU7874456
Name : Rekha Balaji Panchal
Husband's Name: Balaji Panchal
House Number : Balaji Mandir
Age : 32 Gender : Female
Photo Available

550 YZU7876998
Name : Jijabai Shriram Kakade
Husband's Name: Shriram Kakade
House Number : ,
Age : 37 Gender : Female
Photo Available

551 YZU7877285
Name : Sham Dilip Achary
Father's Name: Dilip Achary
House Number : Mahadev Chowk
Age : 31 Gender : Male
Photo Available

552 YZU7878150
Name : Gangasagar Dhannjay Thakur
Husband's Name: Dhannjay Thakur
House Number : ,
Age : 22 Gender : Female
Photo Available

553 YZU7893084
Name : Sakshi Aabasaheb Landge
Husband's Name: Aabasaheb Gunvant Landge
House Number : 00
Age : 23 Gender : Female
Photo Available

554 YZU7904261
Name : Sanika Dhananjay Motegaonkar
Father's Name: Dhananjay Motegaonkar
House Number : 1
Age : 20 Gender : Female
Photo Available

555 YZU7906662
Name : Pooja Dharamvir Gaikwad
Husband's Name: Dharamvir Gaikwad
House Number : ,
Age : 23 Gender : Female
Photo Available

556 YZU7906779
Name : Ajay Ram Panchal
Father's Name: Rambhau Narsing Panchal
House Number : 00
Age : 27 Gender : Male
Photo Available

557 YZU7907660
Name : Bhagyashri Raju Kore
Husband's Name: Raju Manik Kore
House Number : 01
Age : 25 Gender : Female
Photo Available

558 YZU7907736
Name : dipak pandurang hake
Father's Name: PANDURANG HAKE
House Number : 0
Age : 25 Gender : Male
Photo Available

559 YZU7907959
Name : Anuradha Vishvas Gade
Husband's Name: Vishvas Gade
House Number : Gade Galli Renapur
Age : 31 Gender : Female
Photo Available

560 YZU7916067
Name : Dhannjay Ragnath Thakur
Father's Name: Ragnath Thakur
House Number : ,
Age : 38 Gender : Male
Photo Available

561 YZU7922602
Name : GANESH SUKESH LANDE LANDE
Father's Name: SUKESH LANDE
House Number : Renapur
Age : 24 Gender : Male
Photo Available

562 YZU7932031
Name : Bhagyashree Santosh Koli
Husband's Name: Santosh Koli
House Number : ,
Age : 29 Gender : Female
Photo Available

563 YZU7932205
Name : Sakshi Jaydeep Bodke
Husband's Name: Jaydeep Bodke
House Number : ,
Age : 21 Gender : Female
Photo Available

564 YZU7932304
Name : Sunita Dhanraj Gade
Husband's Name: Dhanraj Gade
House Number : ,
Age : 28 Gender : Female
Photo Available

565 YZU7937154
Name : sanjivani santosh Gade
Husband's Name: santosh Gade
House Number : 1
Age : 47 Gender : Female
Photo Available

566 YZU7937162
Name : bhagvat damodar Gaikwad
Father's Name: Damodar Gaikwad
House Number : 1
Age : 49 Gender : Male
Photo Available

567 YZU7941255
Name : Jagdevi Shivkumar Halkude
Husband's Name: Shivkumar Halkude
House Number : Renapur
Age : 31 Gender : Female
Photo Available

568 YZU7941859
Name : SATISH HARISHCHANDRA SHENDARKAR
Father's Name: HARISHCANDRA VITTHAL SHENDARKAR
House Number : shendarkar niwas
Age : 22 Gender : Male
Photo Available

569 YZU7944812
Name : Dipali Chandrakant Dawale
Husband's Name: Chandrakant Dawale
House Number : Katale Galli Renapur
Age : 28 Gender : Female
Photo Available

570 YZU7952088
Name : ROHINI SHRIRAM PANCHAL
Husband's Name: SHRIRAM DAGADU PANCHAL
House Number : 291
Age : 34 Gender : Female
Photo Available

571 YZU7952963
Name : Sunita Rajpal Chohan
Father's Name: RAJPAL CHOHAN
House Number : 776
Age : 26 Gender : Female
Photo Available

572 YZU7953870
Name : Pratiksha Bandu Chakre
Husband's Name: Bandu Vasant Chakre
House Number : Boudh Nagar Renapur
Age : 24 Gender : Female
Photo Available

573 YZU7956832
Name : VISHAL VILAS GADE
Father's Name: VILAS GADE
House Number : MATHURA NIVAS
Age : 36 Gender : Male
Photo Available

574 YZU7958093
Name : RAJASHRI BHARAT CHAVAN
Husband's Name: BHARAT CHAVAN
House Number : gade galli
Age : 30 Gender : Female
Photo Available

575 YZU7961048
Name : Pallavi Dharmraj Pawar
Husband's Name: Dharmraj Pawar
House Number : 01
Age : 21 Gender : Female
Photo Available

576 YZU7961055
Name : Dharamraj Baliram Pawar
Father's Name: Baliram Pawar
House Number : 01
Age : 32 Gender : Male
Photo Available

577 YZU7963929
Name : Pooja Somnath Satpute
Husband's Name: Somnath Satpute
House Number : Yalam Galli
Age : 22 Gender : Female
Photo Available

578 BQD2273811
Name : Nandkumar Tulshiram Made
Father's Name: Tulshiram Made
House Number : 70
Age : 52 Gender : Male
Photo Available

579 YZU7969033
Name : Shridevi Amol Gade
Husband's Name: Amol Gade
House Number : ,
Age : 30 Gender : Female
Photo Available

580 YZU7972060
Name : Rupali Vikas Fulari
Husband's Name: Vikas Fulari
House Number : Yalam Galli
Age : 26 Gender : Female
Photo Available

581 YZU7973860
Name : Madhuri Indrajit Akangire
Husband's Name: Indrajit Akangire
House Number : 4135
Age : 28 Gender : Female
Photo Available

582 YZU7978539
Name : Suraj Dayanand Panchal
Mother's Name: Sunita Panchal
House Number : 4307
Age : 21 Gender : Male
Photo Available

583 YZU7984032
Name : Vilas Shripati chavan
Father's Name: Shripati chavan
House Number : hari nayak Nagar
Age : 38 Gender : Male
Photo Available

584 YZU7990484
Name : Aishwarya Raghunath Ugile
Husband's Name: Raghunath Ugile
House Number : 100
Age : 20 Gender : Female
Photo Available

585 YZU7990476
Name : Swati Amol Motegavakar
Husband's Name: Amol Motegavakar
House Number : 196
Age : 31 Gender : Female
Photo Available

586 YZU7991417
Name : Aman Jahiroddin Shaikh
Father's Name: Jahiroddin Shaikh
House Number : 110
Age : 25 Gender : Male
Photo Available

587 YZU7991946
Name : Saeda Salim Bavchakar
Husband's Name: Salim Bavachakar
House Number : 155
Age : 73 Gender : Female
Photo Available

588 YZU7997984
Name : Komal Govind Gade
Husband's Name: Govind Gade
House Number : 71
Age : 22 Gender : Female
Photo Available

589 YZU8000598
Name : Pallavi Datta Bhokre
Husband's Name: Datta Bhokare
House Number : 35
Age : 24 Gender : Female
Photo Available

590 YZU8000572
Name : Varsha Pardip Bodke
Husband's Name: Pardip Bodke
House Number : 34
Age : 24 Gender : Female
Photo Available

591 YZU8000473
Name : Ashwini Ganesh Patil
Husband's Name: Ganesh Patil
House Number : 13
Age : 25 Gender : Female
Photo Available

592 YZU8000440
Name : Kismat Gopalsingh Kanwar
Father's Name: Gopalsingh Kanwar
House Number : 45
Age : 20 Gender : Female
Photo Available

593 YZU7005085
Name : Rama Sachin Chakre
Husband's Name: Sachin Chakre
House Number :
Age : 37 Gender : Female
Photo Available

594 YZU6720809
Name : Sneha Angad Gade
Father's Name: Angad Gade
House Number :
Age : 31 Gender : Female
Photo Available

595 YZU6560940
Name : ashwini chetan gade
Husband's Name: chetan gade
House Number :
Age : 30 Gender : Female
Photo Available

596 YZU6881338
Name : Ganesh Ramesh Jatal
Father's Name: Ramesh Jatal
House Number :
Age : 71 Gender : Male
Photo Available

597 YZU6720841
Name : Archana Vinayak Katale
Husband's Name: Vinayak Katale
House Number :
Age : 41 Gender : Female
Photo Available

598 YZU6857791
Name : Akash Bharat Mamdage
Father's Name: Bharat Mamdage
House Number :
Age : 30 Gender : Male
Photo Available

599 YZU6821672
Name : Asha Bhagwat Patil
Husband's Name: Bhagwat Patil
House Number :
Age : 51 Gender : Female
Photo Available

600 YZU6821656
Name : Nitin Youraj Pawar
Father's Name: Youraj Pawar
House Number :
Age : 30 Gender : Male
Photo Available

601 YZU7665870
Name : yogini vishal bhave
Husband's Name: VISHAL SHYAM BHAVE
House Number : -
Age : 29 Gender : Female
Photo Available

602 BQD2274413
Name : Santosh Prahlad Ausekar
Father's Name: Prahlad Ausekar
House Number : 0
Age : 37 Gender : Male
Photo Available

603 BQD2273019
Name : Venkatesh Chandrakaat Darode
Father's Name: Chandrakant Darode
House Number : 0
Age : 37 Gender : Male
Photo Available

604 YZU7644453
Name : DAYANAND SAMBHAJI SATHE
Father's Name: SAMBHAJI SATHE
House Number : AT JAWALGA
Age : 25 Gender : Male
Photo Available

605 BQD1504224
Name : Sheshkumar Gopal Akanagire
Father's Name: Gopal Akanagire
House Number : 2
Age : 54 Gender : Male
Photo Available

606 BQD3007457
Name : Rajeev Gopal Akanagire
Father's Name: Gopal Akanagire
House Number : 2
Age : 50 Gender : Male
Photo Available

607 BQD1504588
Name : Vandana Sheshkumar Akanagire
Husband's Name: Sheshkumar Akanagire
House Number : 2
Age : 48 Gender : Female
Photo Available

608 BQD2271617
Name : Dinanath Hanmant Akanagire
Father's Name: Hanmant Akanagire
House Number : 03a
Age : 47 Gender : Male
Photo Available

609 BQD2276970
Name : Shalanbai Vyankat Aradavad
Husband's Name: Vyakant Aradavad
House Number : 3
Age : 62 Gender : Female
Photo Available

610 BQD2274991
Name : Vikram Vyankat Aradavad
Father's Name: Vyankat Aradavad
House Number : 3
Age : 36 Gender : Male
Photo Available

611 BQD2275659
Name : Daivshala Ram Bansode
Husband's Name: Ram Bansode
House Number : 4
Age : 56 Gender : Female
Photo Available

612 BQD2274231
Name : Mathurabai Vishwanath Satpute
Husband's Name: Vishwanath Satpute
House Number : 4
Age : 77 Gender : Female
Photo Available

613 BQD1505270
Name : Tukaram Vishwanath Satpute
Father's Name: Vishwanath Satpute
House Number : 4
Age : 52 Gender : Male
Photo Available

614 BQD2274876
Name : Sopan Vishwanath Satpute
Father's Name: Vishwanath Satpute
House Number : 4
Age : 50 Gender : Male
Photo Available

615 BQD2274447
Name : Meera Sopan Satpute
Husband's Name: Sopan Satpute
House Number : 4
Age : 49 Gender : Female
Photo Available

616 BQD2274629
Name : Radha Tukaram Satpute
Husband's Name: Tukaram Satpute
House Number : 4
Age : 49 Gender : Female
Photo Available

617 BQD1505254
Name : Vatsalabai Narayan Satpute
Husband's Name: Narayan Satpute
House Number : 5
Age : 74 Gender : Female
Photo Available

618 BQD2274884
Name : Dnyanoba Narayan Satpute
Father's Name: Narayan Satpute
House Number : 5
Age : 51 Gender : Male
Photo Available

619 BQD2274652
Name : Laxmi Bai Dnyanoba Satpute
Husband's Name: Dnyanoba Satpute
House Number : 5
Age : 50 Gender : Female
Photo Available

620 YZU7150303
Name : Mahadev Jnanob Satpute
Father's Name: Jnanob Satpute
House Number : 5
Age : 35 Gender : Male
Photo Available

621 BQD3008240
Name : Gopal Gangadhar Raut
Father's Name: Gangadhar Raut
House Number : 6
Age : 50 Gender : Male
Photo Available

622 BQD2276962
Name : Anita Gopal Raut
Husband's Name: Gopal Raut
House Number : 6
Age : 44 Gender : Female
Photo Available

623 BQD2273613
Name : Prahlad Shivram Ausekar
Father's Name: Shivram Ausekar
House Number : 7
Age : 72 Gender : Male
Photo Available

624 BQD2276954
Name : Manakarnabai Prahlad Ausekar
Husband's Name: Prahlad Ausekar
House Number : 7
Age : 67 Gender : Female
Photo Available

625 BQD1504612
Name : Sunita Rajkumar Akanagire
Husband's Name: Rajkumar Akanagire
House Number : 08a
Age : 48 Gender : Female
Photo Available

626 BQD2272896
Name : Dnyanoba Shivram Ausekar
Father's Name: Shivram Ausekar
House Number : 8
Age : 69 Gender : Male
Photo Available

627 BQD2276947
Name : Kushabai Dnyanoba Ausekar
Husband's Name: Dnyanoba Ausekar
House Number : 8
Age : 58 Gender : Female
Photo Available

628 BQD3007523
Name : Govind Dnyanoba Ausekar
Father's Name: Dnyanoba Ausekar
House Number : 8
Age : 44 Gender : Male
Photo Available

629 BQD2274983
Name : Rameshwar Dnyanoba Ausekar
Father's Name: Dnyanoba Ausekar
House Number : 12
Age : 43 Gender : Male
Photo Available

630 BQD2272797
Name : Uttam Vyankat Aradavad
Father's Name: Vyankat Aradavad
House Number : 9
Age : 37 Gender : Male
Photo Available

631 BQD2273530
Name : Shesherao Govind Thombare
Father's Name: Govind Thombare
House Number : 9
Age : 73 Gender : Male
Photo Available

632 BQD2276269
Name : Chandrakala Pandurang Sabane
Husband's Name: Pandurang Sabane
House Number : 10
Age : 98 Gender : Female
Photo Available

633 BQD2276335
Name : Pandurang Satvajee Sabane
Father's Name: Satvajee Sabane
House Number : 10
Age : 63 Gender : Male
Photo Available

634 BQD2277259
Name : Siddhaling Pandurang Sabane
Father's Name: Pandurang Sabane
House Number : 10
Age : 42 Gender : Male
Photo Available

635 BQD2276459
Name : Anita Sidling Sabane
Husband's Name: Sidling Sabane
House Number : 10
Age : 40 Gender : Female
Photo Available

636 BQD2277044
Name : Mahaling Pandurang Sabane
Father's Name: Pandurang Sabane
House Number : 10
Age : 38 Gender : Male
Photo Available

637 BQD3007598
Name : Mohan Ganpati Satpute
Father's Name: Ganpati Satpute
House Number : 10
Age : 83 Gender : Male
Photo Available

638 BQD2273506
Name : Angad Govind Thombare
Father's Name: Govind Thombare
House Number : 10
Age : 56 Gender : Male
Photo Available

639 BQD2273498
Name : Jayashri Angad Thombare
Husband's Name: Angad Thombare
House Number : 10
Age : 52 Gender : Female
Photo Available

640 BQD2276418
Name : Sheshabai Mohan Satpute
Husband's Name: Mohan Satpute
House Number : 11
Age : 78 Gender : Female
Photo Available

641 BQD2273712
Name : Bapu Mohan Satpute
Father's Name: Mohan Satpute
House Number : 11
Age : 49 Gender : Male
Photo Available

642 BQD2276434
Name : Sangeeta Bapu Satpute
Father's Name: Bapu Satpute
House Number : 11
Age : 46 Gender : Female
Photo Available

643 BQD2276426
Name : Al Ka Kisan Shahapure
Husband's Name: Kisan Shahapure
House Number : 12
Age : 49 Gender : Female
Photo Available

644 BQD2274363
Name : Parvatibai Shankar Sabane
Husband's Name: Shankar Sabane
House Number : 13
Age : 56 Gender : Female
Photo Available

645 BQD2273464
Name : Dhondiram Babu Sabane
Father's Name: Babu Sabane
House Number : 14
Age : 53 Gender : Male
Photo Available

646 YZU2126126
Name : Geeta Dhondiram Sabane
Husband's Name: Dhondiram Sabane
House Number : 14
Age : 48 Gender : Female
Photo Available

647 YZU2145415
Name : Ishwar Baburao Sabane
Father's Name: Baburao Sabane
House Number : 14
Age : 43 Gender : Male
Photo Available

648 YZU2145316
Name : Kavita Ishwar Sabane
Husband's Name: Ishwar Sabane
House Number : 14
Age : 40 Gender : Female
Photo Available

649 BQD2276236
Name : Saraswati Vitthal Ausekar
Husband's Name: Vitthal Ausekar
House Number : 15
Age : 56 Gender : Female
Photo Available

650 BQD2273159
Name : Gangadhar Bhanudas Ausekar
Father's Name: Bhanudas Ausekar
House Number : 15
Age : 50 Gender : Male
Photo Available

651 BQD2272839
Name : Manjubai Gangadh Ausekar
Husband's Name: Gangadh Ausekar
House Number : 15
Age : 42 Gender : Female
Photo Available

652 BQD2272888
Name : Satava Dhurappa Shahapure
Father's Name: Dhurappa Shahapure
House Number : 15
Age : 82 Gender : Male
Photo Available

653 BQD2275683
Name : Neelabai Satava Shahapure
Husband's Name: Satava Shahapure
House Number : 15
Age : 79 Gender : Female
Photo Available

654 BQD2272235
Name : Ankush Bhimrao Tigile
Father's Name: Bhimrao Tigile
House Number : 16
Age : 75 Gender : Male
Photo Available

655 BQD2272847
Name : Ujjvalabai Ankush Tigile
Husband's Name: Ankush Tigile
House Number : 16
Age : 69 Gender : Female
Photo Available

656 BQD2274975
Name : Santram Ankush Tigile
Father's Name: Ankush Tigile
House Number : 16
Age : 45 Gender : Male
Photo Available

657 BQD2272987
Name : Vitthal Bhanudas Ausekar
Father's Name: Bhanudas Ausekar
House Number : 17
Age : 64 Gender : Male
Photo Available

658 BQD2275675
Name : Sushilabai Manohar Motegavakar
Husband's Name: Manohar Motegavakar
House Number : 18
Age : 62 Gender : Female
Photo Available

659 YZU6323810
Name : Santosh Manohar Motegavakar
Father's Name: Manohar Motegavakar
House Number : 18
Age : 47 Gender : Male
Photo Available

660 BQD2272391
Name : Pandit Manohar Motegavakar
Father's Name: Manohar Motegavakar
House Number : 18
Age : 46 Gender : Male
Photo Available

661 YZU6323828
Name : Sandeep Manohar Motegavakar
Father's Name: Manohar Motegavakar
House Number : 18
Age : 44 Gender : Male
Photo Available

662 BQD2276103
Name : Sangita Dhananjay Motegaonkar
Husband's Name: Dhananjay Motegavakar
House Number : 18
Age : 43 Gender : Female
Photo Available

663 YZU7150352
Name : Mahadev Pandhari Akanagire
Father's Name: Pandhari Akanagire
House Number : 19
Age : 62 Gender : Male
Photo Available

664 YZU6857726
Name : Parvatibai Mahadev Akanagire
Husband's Name: Mahadev Akanagire
House Number : 19
Age : 60 Gender : Female
Photo Available

665 BQD3008232
Name : Laxman Pandhari Akanagire
Father's Name: Pandhari Akanagire
House Number : 19
Age : 56 Gender : Male
Photo Available

666 BQD2274785
Name : Sunita Laxman Akanagire
Husband's Name: Laxman Akanagire
House Number : 19
Age : 53 Gender : Female
Photo Available

667 YZU7446974
Name : Vilas Pandhari Akanagire
Father's Name: Pandhari Akanagire
House Number : 19
Age : 52 Gender : Male
Photo Available

668 BQD2273084
Name : Ravikant Bhaguram Motegavakar
Father's Name: Bhaguram Motegavakar
House Number : 19
Age : 76 Gender : Male
Photo Available

669 BQD2273076
Name : Kantabai Ravikant Motegavakar
Husband's Name: Ravikant Motegavakar
House Number : 19
Age : 74 Gender : Female
Photo Available

670 YZU6630529
Name : Kamlakar Bhaguram Motegavakar
Father's Name: Bhaguram Motegavakar
House Number : 19
Age : 42 Gender : Male
Photo Available

671 BQD2272433
Name : Pradeep Ravikant Motegavakar
Father's Name: Ravikant Motegavakar
House Number : 19
Age : 42 Gender : Male
Photo Available

672 BQD2271849
Name : Kamlakar Ravikant Motegavakar
Father's Name: Ravikant Motegavakar
House Number : 19
Age : 42 Gender : Male
Photo Available

673 BQD3007473
Name : Vanita Kamlakar Motegavakar
Husband's Name: Kamlakar Motegavakar
House Number : 19
Age : 38 Gender : Female
Photo Available

674 BQD2274579
Name : Nitin Dnyanoba Darode
Father's Name: Dnyanoba Darode
House Number : 20
Age : 43 Gender : Male
Photo Available

675 YZU7623002
Name : Shaikh Jawed Vajid
Father's Name: Vajid Shaikh
House Number : 20
Age : 25 Gender : Male
Photo Available

676 BQD1504331
Name : Vyankat Gyanba Vangate
Father's Name: Gyanba Vangate
House Number : 20
Age : 72 Gender : Male
Photo Available

677 BQD1505114
Name : Kaushalya Vyankat Vangate
Husband's Name: Vyankat Vangate
House Number : 20
Age : 66 Gender : Female
Photo Available

678 BQD2273738
Name : Nagnath Gyanba Vangate
Father's Name: Gyanba Vangate
House Number : 21
Age : 52 Gender : Male
Photo Available

679 BQD2276913
Name : Nirmala Nagnath Vangate
Husband's Name: Nagnath Vangate
House Number : 21
Age : 51 Gender : Female
Photo Available

680 BQD2274017
Name : Laxman Nagnath Motegavakar
Father's Name: Nagnath Motegavakar
House Number : 22
Age : 51 Gender : Male
Photo Available

681 BQD2276582
Name : Meenabai Rambhau Motegavakar
Husband's Name: Rambhau Motegavakar
House Number : 22
Age : 50 Gender : Female
Photo Available

682 BQD2276541
Name : Manisha Laxman Motegavakar
Husband's Name: Laxman Motegavakar
House Number : 22
Age : 44 Gender : Female
Photo Available

683 YZU6323877
Name : Janardhan Pandhari Akanagire
Father's Name: Pandhari Akanagire
House Number : 23
Age : 64 Gender : Male
Photo Available

684 BQD2277515
Name : Sunitabai Janardhan Akanagire
Husband's Name: Janardhan Akanagire
House Number : 23
Age : 63 Gender : Female
Photo Available

685 YZU6323885
Name : Ganesh Janardhan Akanagire
Father's Name: Janardhan Akanagire
House Number : 23
Age : 36 Gender : Male
Photo Available

686 BQD2273985
Name : Premnath Suryakant Motegavakar
Father's Name: Suryakant Mohegavakar
House Number : 23
Age : 47 Gender : Male
Photo Available

687 BQD3008448
Name : Sunnadabai Dnyanoba Darode
Husband's Name: Dnyanoba Darode
House Number : 24
Age : 69 Gender : Female
Photo Available

688 BQD3008307
Name : Prabhavati Sopan Darode
Husband's Name: Sopan Darode
House Number : 25
Age : 82 Gender : Female
Photo Available

689 BQD3007267
Name : Suryakatan Sopan Darode
Father's Name: Sopan Darode
House Number : 25
Age : 61 Gender : Male
Photo Available

690 BQD3008430
Name : Jyoti Suryakatan Darode
Husband's Name: Suryakatan Darode
House Number : 25
Age : 53 Gender : Female
Photo Available

691 BQD3008323
Name : Chandrakant Sopan Darode
Father's Name: Sopan Darode
House Number : 26
Age : 56 Gender : Male
Photo Available

692 BQD3008315
Name : Anusaya Chandrakant Darode
Husband's Name: Chandrakant Darode
House Number : 26
Age : 52 Gender : Female
Photo Available

693 YZU2145225
Name : Renuka Govinda Darode
Husband's Name: Govinda Darode
House Number : 26
Age : 41 Gender : Female
Photo Available

694 BQD2274389
Name : Shivabai Nagnath Motegavakar
Husband's Name: Nagnath Motegavakar
House Number : 27
Age : 71 Gender : Female
Photo Available

695 BQD2274256
Name : Rambhau Nagnath Motegavakar
Father's Name: Nagnath Motegavakar
House Number : 27
Age : 52 Gender : Male
Photo Available

696 BQD2273639
Name : Sumitrabai Suryakant Motegavakar
Husband's Name: Suryakant Motegavakar
House Number : 28
Age : 69 Gender : Female
Photo Available

697 BQD2271575
Name : Suryakant Bhaguram Motegavakar
Father's Name: Bhaguram Motegavakar
House Number : 28
Age : 66 Gender : Male
Photo Available

698 BQD2274132
Name : Apeksha Ankush Motegaonkar
Husband's Name: Ankush Motegavakar
House Number : 101, Back side of Bus Stop
Age : 41 Gender : Female
Photo Available

699 BQD2274140
Name : Ankush Suryakant Motegaonkar
Father's Name: Suryakant Motegaonkar
House Number : 28
Age : 51 Gender : Male
Photo Available

700 BQD2275154
Name : Sumitrabai Shrirang Singade
Husband's Name: Shrirang Singade
House Number : 28
Age : 69 Gender : Female
Photo Available

701 BQD1505429
Name : Vinod Hanumat Bhatikare
Father's Name: Hanumat Bhatikare
House Number : 29
Age : 48 Gender : Male
Photo Available

702 BQD2277184
Name : Pratibhabai Eknath Motegavakar
Husband's Name: Eknath Motegavakar
House Number : 29
Age : 79 Gender : Female
Photo Available

703 BQD2272193
Name : Sachin Eknath Motegavakar
Father's Name: Eknath Motegavakar
House Number : 29
Age : 44 Gender : Male
Photo Available

704 BQD2277192
Name : Nitin Eknath Motegavakar
Father's Name: Eknath Motegavakar
House Number : 29
Age : 42 Gender : Male
Photo Available

705 BQD2272169
Name : Ahilya Sachin Motegavakar
Husband's Name: Sachin Motegavakar
House Number : 29
Age : 41 Gender : Female
Photo Available

706 BQD1503051
Name : Sudhir Madhav Bhatikare
Father's Name: Madhav Bhatikare
House Number : 30
Age : 48 Gender : Male
Photo Available

707 BQD1503234
Name : Anita Vivek Bhatiker
Husband's Name: Vivek Bhatiker
House Number : 30
Age : 48 Gender : Female
Photo Available

708 BQD2275766
Name : Meera Sudhir Bhatiker
Husband's Name: Sudhir Bhatiker
House Number : 30
Age : 46 Gender : Female
Photo Available

709 BQD2272342
Name : Bharat Raghunath Ege
Father's Name: Raghunath Ege
House Number : 30
Age : 71 Gender : Male
Photo Available

710 BQD2275105
Name : Mangal Bharat Ege
Husband's Name: Bharat Ege
House Number : 30
Age : 70 Gender : Female
Photo Available

711 BQD1505411
Name : Uddhav Bharat Ege
Father's Name: Bharat Ege
House Number : 30
Age : 47 Gender : Male
Photo Available

712 YZU6323901
Name : Bhagyashri Uddhav Ege
Husband's Name: Uddhav Ege
House Number : 30
Age : 39 Gender : Female
Photo Available

713 BQD2272326
Name : Ramakant Raghunath Ege
Father's Name: Raghunath Ege
House Number : 31
Age : 66 Gender : Male
Photo Available

714 BQD2274009
Name : Kamlabai Ramakant Ege
Husband's Name: Ramakant Ege
House Number : 31
Age : 62 Gender : Female
Photo Available

715 YZU6323919
Name : Avishkar Ramakant Ege
Father's Name: Ramakant Ege
House Number : 31
Age : 35 Gender : Male
Photo Available

716 BQD1503937
Name : Raghunath Kisan Kuntevad
Father's Name: Kisan Kuntevad
House Number : 32
Age : 58 Gender : Male
Photo Available

717 BQD2276186
Name : Rekha Raghunath Kuntevad
Husband's Name: Raghunath Kuntevad
House Number : 32
Age : 54 Gender : Female
Photo Available

718 BQD2276350
Name : Devanand Raghunath Kuntevad
Father's Name: Raghunath Kuntevad
House Number : 32
Age : 40 Gender : Male
Photo Available

719 BQD2276129
Name : Vaishali Devanand Kuntevad
Husband's Name: Devanand Kuntevad
House Number : 32
Age : 38 Gender : Female
Photo Available

720 BQD2275162
Name : Satyabhama Rambhau Singade
Husband's Name: Rambhau Singade
House Number : 32
Age : 68 Gender : Female
Photo Available

721 BQD2273092
Name : Bharat Pandhari Kuntevad
Father's Name: Pandhari Kuntevad
House Number : 33
Age : 67 Gender : Male
Photo Available

722 BQD2276202
Name : Susheela Bharat Kuntevad
Husband's Name: Bharat Kuntevad
House Number : 33
Age : 57 Gender : Female
Photo Available

723 BQD2274090
Name : Gayabai Anurath Kuntevad
Husband's Name: Anurath Kuntevad
House Number : 33
Age : 56 Gender : Female
Photo Available

724 YZU2125698
Name : Vishnudas Shrirang Shingade
Father's Name: Shrirang Shingade
House Number : 33
Age : 43 Gender : Male
Photo Available

725 YZU2125672
Name : Mukta Vishnudas Shingade
Husband's Name: Vishnudas Shingade
House Number : 33
Age : 38 Gender : Female
Photo Available

726 BQD2272631
Name : Shrirang Babu Singade
Father's Name: Babu Singade
House Number : 33
Age : 79 Gender : Male
Photo Available

727 BQD1503259
Name : Vivek Madhav Bhatikare
Father's Name: Madhav Bhatikare
House Number : 35
Age : 49 Gender : Male
Photo Available

728 YZU2045540
Name : Kusum Madhukar Bhatikare
Husband's Name: Madhukar Bhatikare
House Number : 36
Age : 52 Gender : Female
Photo Available

729 BQD1504927
Name : Gyanba Sadashiv Bhatikare
Father's Name: Sadashiv Bhatikare
House Number : 36
Age : 49 Gender : Male
Photo Available

730 BQD1505031
Name : Janabai Gyanba Bhatikire
Husband's Name: Gyanba Bhatikire
House Number : 36
Age : 43 Gender : Female
Photo Available

731 BQD2276848
Name : Dnyanoba Rama Kudke
Father's Name: Rama Kudke
House Number : 39
Age : 78 Gender : Male
Photo Available

732 BQD3008497
Name : Bhanudas Rama Kudke
Father's Name: Rama Kudke
House Number : 39
Age : 70 Gender : Male
Photo Available

733 BQD1505122
Name : Janabai Bhanudas Panchaal
Husband's Name: Bhanudas Panchaal
House Number : 39
Age : 80 Gender : Female
Photo Available

734 BQD1504638
Name : Bhanudas Kisan Panchaal
Father's Name: Kisan Panchaal
House Number : 39
Age : 72 Gender : Male
Photo Available

735 BQD2271864
Name : Navnath Bhanudas Panchal
Father's Name: Bhanudas Panchaal
House Number : 39
Age : 47 Gender : Male
Photo Available

736 BQD2276301
Name : Shweta Navnath Panchal
Husband's Name: Navnath Panchaal
House Number : 39
Age : 41 Gender : Female
Photo Available

737 BQD1505452
Name : Gorakhanath Bhanudas Panchal
Father's Name: Bhanudas Panchaal
House Number : 39
Age : 43 Gender : Male
Photo Available

738 BQD2274348
Name : Dagdu Kisan Panchaal
Father's Name: Kisan Panchaal
House Number : 40
Age : 80 Gender : Male
Photo Available

739 BQD2275634
Name : Ushabai Dagdu Panchaal
Husband's Name: Dagdu Panchaal
House Number : 40
Age : 72 Gender : Female
Photo Available

740 BQD2275915
Name : Govind Nagnath Kudke
Father's Name: Nagnath Kudke
House Number : 41
Age : 74 Gender : Male
Photo Available

741 BQD2275923
Name : Kamalbai Govind Kudke
Husband's Name: Govind Kudke
House Number : 41
Age : 70 Gender : Female
Photo Available

742 BQD2277234
Name : Lalita Kudke
Husband's Name: Govind Kudke
House Number : 41
Age : 48 Gender : Female
Photo Available

743 BQD2271799
Name : Baliram Kisan Panchaal
Father's Name: Kisan Panchaal
House Number : 41
Age : 74 Gender : Male
Photo Available

744 BQD2275691
Name : Indubai Baliram Panchaal
Husband's Name: Baliram Panchaal
House Number : 41
Age : 69 Gender : Female
Photo Available

745 BQD2271724
Name : Gopal Baliram Panchaal
Father's Name: Baliram Panchaal
House Number : 41
Age : 48 Gender : Male
Photo Available

746 BQD2275857
Name : Varsha Gopal Panchaal
Husband's Name: Gopal Panchaal
House Number : 41
Age : 44 Gender : Female
Photo Available

747 BQD1505130
Name : Bhagirthibai Rama Kudke
Husband's Name: Rama Kudke
House Number : 42
Age : 87 Gender : Female
Photo Available

748 BQD3008406
Name : Nandabai Bhanudas Kudke
Husband's Name: Bhanudas Kudke
House Number : 42
Age : 66 Gender : Female
Photo Available

749 BQD3007424
Name : Angad Ram Kudke
Father's Name: Ram Kudke
House Number : 42
Age : 48 Gender : Male
Photo Available

750 BQD1505148
Name : Meera Rajabhau Kudke
Father's Name: Rajabhau Kudke
House Number : 42
Age : 46 Gender : Female
Photo Available

751 BQD1505197
Name : Rajabhau Ram Kudke
Father's Name: Ram Kudke
House Number : 42
Age : 46 Gender : Male
Photo Available

752 BQD3008463
Name : Aruna Angad Kudke
Husband's Name: Angad Kudke
House Number : 42
Age : 43 Gender : Female
Photo Available

753 BQD3008414
Name : Ratnamala Ram Kudke
Father's Name: Ram Kudke
House Number : 42
Age : 42 Gender : Female
Photo Available

754 BQD2273324
Name : Balu Kondiram Patanure
Father's Name: Kondiram Patanure
House Number : 42
Age : 46 Gender : Male
Photo Available

755 YZU2145761
Name : Dhanesh Vaman Rao Patanure
Father's Name: Vaman Rao Patanure
House Number : 42
Age : 40 Gender : Male
Photo Available

756 YZU2146223
Name : Balika Dhanesh Patanure
Husband's Name: Dhanesh Patanure
House Number : 42
Age : 37 Gender : Female
Photo Available

757 BQD2275964
Name : Subhdrabai Mahadu Kudke
Husband's Name: Mahadu Kudke
House Number : 43
Age : 98 Gender : Female
Photo Available

758 BQD2277226
Name : Govind Mahadu Kudke
Father's Name: Mahadu Kudke
House Number : 43
Age : 58 Gender : Male
Photo Available

759 BQD2274454
Name : Dnyanoba Chandar Kudke
Father's Name: Chandar Kudke
House Number : 44
Age : 72 Gender : Male
Photo Available

760 BQD2273860
Name : Dhondabai Dnyanoba Kudke
Husband's Name: Dnyanoba Kudke
House Number : 44
Age : 72 Gender : Female
Photo Available

761 BQD2275865
Name : Bharat Murlidhar Jadhav
Father's Name: Murlidhar Jadhav
House Number : 45
Age : 54 Gender : Male
Photo Available

762 YZU2125656
Name : Aabasaheb Murlidhar Jadhav
Father's Name: Murlidhar Jadhav
House Number : 45
Age : 49 Gender : Male
Photo Available

763 BQD2275733
Name : Vidyabai Aabasaheb Jadhav
Husband's Name: Aabasaheb Jadhav
House Number : 45
Age : 47 Gender : Female
Photo Available

764 BQD2275741
Name : Chhaya Bharat Jadhav
Husband's Name: Bharat Jadhav
House Number : 45
Age : 46 Gender : Female
Photo Available

765 BQD2274744
Name : Sushilabai Nar Singh Kudke
Husband's Name: Nar Singh Kudke
House Number : 45
Age : 80 Gender : Female
Photo Available

766 BQD2274751
Name : Suryakant Nar Singh Kudke
Father's Name: Nar Singh Kudke
House Number : 45
Age : 49 Gender : Male
Photo Available

767 BQD2275360
Name : Chandrabhaga Suryakant Kudke
Husband's Name: Suryakant Kudke
House Number : 45
Age : 42 Gender : Female
Photo Available

768 BQD2273332
Name : Draupadabai Gangadh Kudke
Husband's Name: Gangadh Kudke
House Number : 47
Age : 76 Gender : Female
Photo Available

769 YZU2045524
Name : Piraji Gangadhar kudke
Father's Name: Gangadhar Kudke
House Number : 47
Age : 38 Gender : Male
Photo Available

770 BQD2275063
Name : Kisan Gyanba Singade
Father's Name: Gyanba Singade
House Number : 48
Age : 56 Gender : Male
Photo Available

771 BQD3008067
Name : Padmin Kisan Singade
Father's Name: Kisan Singade
House Number : 48
Age : 50 Gender : Female
Photo Available

772 BQD2275196
Name : Sheshekalabai Raghunath Jadhav
Husband's Name: Raghunath Jadhav
House Number : 49
Age : 86 Gender : Female
Photo Available

773 YZU6561013
Name : Balasaheb Raghunath Jadhav
Father's Name: Raghunath Jadhav
House Number : 49
Age : 67 Gender : Male
Photo Available

774 BQD2271682
Name : Rajabhau Raghunath Jadhav
Father's Name: Raghunath Jadhav
House Number : 49
Age : 63 Gender : Male
Photo Available

775 BQD2275170
Name : Venubai Rajabhau Jadhav
Husband's Name: Rajabhau Jadhav
House Number : 49
Age : 60 Gender : Female
Photo Available

776 YZU6323927
Name : Shyam Rajabhau Jadhav
Father's Name: Rajabhau Jadhav
House Number : 49
Age : 47 Gender : Male
Photo Available

777 BQD2275279
Name : Sundrabai Balasahe Jadhav
Husband's Name: Balasahe Jadhav
House Number : 49
Age : 46 Gender : Female
Photo Available

778 YZU6323935
Name : Rohini Rajabhau Jadhav
Husband's Name: Rajabhau Jadhav
House Number : 49
Age : 44 Gender : Female
Photo Available

779 BQD2273910
Name : Indubai Dinanath Kuntevad
Husband's Name: Dinanath Kuntevad
House Number : 49
Age : 54 Gender : Female
Photo Available

780 BQD2271781
Name : Shivaji Manik Jadhav
Father's Name: Manik Jadhav
House Number : 50
Age : 56 Gender : Male
Photo Available

781 BQD1504687
Name : Damodar Manik Jadhav
Father's Name: Manik Jadhav
House Number : 50
Age : 52 Gender : Male
Photo Available

782 YZU6323943
Name : Savita Damodhar Jadhav
Husband's Name: Damodhar Patil
House Number : 50
Age : 50 Gender : Female
Photo Available

783 BQD1503242
Name : Tanaji Manik Jadhav
Father's Name: Manik Jadhav
House Number : 50
Age : 48 Gender : Male
Photo Available

784 BQD3007739
Name : Kavita Tanaji Jadhav
Husband's Name: Tanaji Jadhav
House Number : 50
Age : 43 Gender : Female
Photo Available

785 BQD2272094
Name : Ratnamala Waman Jadhav
Husband's Name: Waman Jadhav
House Number : 51
Age : 64 Gender : Female
Photo Available

786 BQD1503325
Name : Pratap Waman Jadhav
Father's Name: Waman Jadhav
House Number : 51
Age : 46 Gender : Male
Photo Available

787 BQD2273399
Name : Ramkishan Nagnath Satpute
Father's Name: Nagnath Satpute
House Number : 51
Age : 83 Gender : Male
Photo Available

788 BQD2273381
Name : Janabai Ramkishan Satpute
Husband's Name: Ramkishan Satpute
House Number : 51
Age : 78 Gender : Female
Photo Available

789 BQD2271716
Name : Subhash Baba Saheb Jadhav
Father's Name: Baba Saheb Jadhav
House Number : 53
Age : 49 Gender : Male
Photo Available

790 BQD2272698
Name : Sonerao Baba Saheb Jadhav
Father's Name: Baba Saheb Jadhav
House Number : 53
Age : 47 Gender : Male
Photo Available

791 BQD2274488
Name : Meerabai Subhash Jadhav
Husband's Name: Subhash Jadhav
House Number : 53
Age : 46 Gender : Female
Photo Available

792 BQD2274280
Name : Shashikala Sonerao Patil
Husband's Name: Sonerao Patil
House Number : 53
Age : 43 Gender : Female
Photo Available

793 BQD2274074
Name : Nivrutti Gyanba Chame
Father's Name: Gyanba Chame
House Number : 54
Age : 77 Gender : Male
Photo Available

794 BQD2273845
Name : Sukumar Nivrutti Chame
Father's Name: Nivrutti Chame
House Number : 54
Age : 73 Gender : Female
Photo Available

795 YZU2045516
Name : Bhagyashree Dattatreya Kadke
Father's Name: Dattatreya Kadke
House Number : 55
Age : 35 Gender : Female
Photo Available

796 BQD2272615
Name : Nirmala Tukaram Kudke
Husband's Name: Tukaram Kudke
House Number : 55
Age : 73 Gender : Female
Photo Available

797 BQD2275303
Name : Sushilabai Ramchandra Alagule
Husband's Name: Ramchandra Alagule
House Number : 56
Age : 76 Gender : Female
Photo Available

798 BQD1504356
Name : Shardabai Premchand Jadhav
Husband's Name: Premchand Jadhav
House Number : 56
Age : 76 Gender : Female
Photo Available

799 BQD2272706
Name : Surendra Premchand Jadhav
Father's Name: Premchand Jadhav
House Number : 56
Age : 55 Gender : Male
Photo Available

800 BQD2275469
Name : Vijaymala Balasaheb Jadhav
Husband's Name: Balasaheb Jadhav
House Number : 56
Age : 54 Gender : Female
Photo Available

801 BQD2274470
Name : Chandrakala Surendra Jadhav
Husband's Name: Surendra Jadhav
House Number : 56
Age : 52 Gender : Female
Photo Available

802 BQD2271856
Name : Lalasaheb Premchand Jadhav
Father's Name: Premchand Jadhav
House Number : 56
Age : 51 Gender : Male
Photo Available

803 BQD2274496
Name : Pramila Lalasaheb Jadhav
Husband's Name: Lalasaheb Jadhav
House Number : 56
Age : 49 Gender : Female
Photo Available

804 BQD1504281
Name : Santosh Balasahe Patil
Father's Name: Balasahe Patil
House Number : 56
Age : 46 Gender : Male
Photo Available

805 YZU6324008
Name : Shirish Balasaheb Patil
Father's Name: Balasaheb Patil
House Number : 56
Age : 43 Gender : Male
Photo Available

806 BQD2271807
Name : Arun Nilkantharao Jadhav
Father's Name: Nilkantharao Jadhav
House Number : 57
Age : 53 Gender : Male
Photo Available

807 BQD2273936
Name : Narhari Nagnath Satpute
Father's Name: Nagnath Satpute
House Number : 57
Age : 60 Gender : Male
Photo Available

808 BQD2273928
Name : Shanta Narhari Satpute
Husband's Name: Narhari Satpute
House Number : 57
Age : 58 Gender : Female
Photo Available

809 BQD1504729
Name : Shankar Bhagwan Jadhav
Father's Name: Bhagwan Patil
House Number : 58
Age : 52 Gender : Male
Photo Available

810 BQD1504992
Name : Shubhangi Shankar Jadhav
Husband's Name: Shankar Patil
House Number : 58
Age : 43 Gender : Female
Photo Available

811 BQD2273795
Name : Yuvraj Shesherao Pawar
Father's Name: Shesherao Pawar
House Number : 58
Age : 53 Gender : Male
Photo Available

812 BQD2274108
Name : Suman Yuvraj Pawar
Husband's Name: Yuvraj Pawar
House Number : 58
Age : 51 Gender : Female
Photo Available

813 BQD2271591
Name : Kalyan Vinayak Jadhav
Father's Name: Vinayak Jadhav
House Number : 60
Age : 49 Gender : Male
Photo Available

814 YZU6660823
Name : Ramesh Sangram Jatal
Father's Name: Sangram Jatal
House Number : 60
Age : 77 Gender : Male
Photo Available

815 BQD2274199
Name : Pratibha Jeevan Patil
Father's Name: Jeevan Patil
House Number : 60
Age : 50 Gender : Female
Photo Available

816 BQD3007895
Name : Archana Kalyan Patil
Husband's Name: Kalyan Patil
House Number : 60
Age : 43 Gender : Female
Photo Available

817 YZU7150386
Name : Rukminabai Utareshvar Chalak
Husband's Name: Utareshvar Chalak
House Number : 61
Age : 86 Gender : Female
Photo Available

818 YZU7150394
Name : Prakash Utareshvar Chalak
Father's Name: Utareshvar Chalak
House Number : 61
Age : 50 Gender : Male
Photo Available

819 YZU7150402
Name : Anjali Suryakant Chalak
Husband's Name: Suryakant Chalak
House Number : 61
Age : 44 Gender : Female
Photo Available

820 BQD2275428
Name : Sopan Gyanba Singade
Father's Name: Gyanba Singade
House Number : 62
Age : 70 Gender : Male
Photo Available

821 BQD2275451
Name : Asha Sopan Singade
Husband's Name: Sopan Singade
House Number : 62
Age : 56 Gender : Female
Photo Available

822 BQD2274322
Name : Anusaya Namdev Shingade
Husband's Name: Namdev Shingade
House Number : 63
Age : 59 Gender : Female
Photo Available

823 BQD2275972
Name : Namdev Gyanba Singade
Father's Name: Gyanba Singade
House Number : 63
Age : 60 Gender : Male
Photo Available

824 BQD1502541
Name : Surekha Bharat Swami
Father's Name: Bharat Swami
House Number : 63
Age : 52 Gender : Female
Photo Available

825 BQD1501733
Name : Radha Bai Sharad Swami
Husband's Name: Sharad Swami
House Number : 63
Age : 50 Gender : Female
Photo Available

826 BQD1504521
Name : Balaji Gangadhar Swami
Father's Name: Gangadhar Swami
House Number : 63
Age : 50 Gender : Male
Photo Available

827 BQD1501741
Name : Ashwini Balaji Swami
Husband's Name: Balaji Swami
House Number : 63
Age : 43 Gender : Female
Photo Available

828 BQD1504703
Name : Shivaji Ramkishan Akanagire
Father's Name: Ramkishan Akanagire
House Number : 64
Age : 58 Gender : Male
Photo Available

829 BQD1505445
Name : Varsharani Shivaji Akanagire
Husband's Name: Shivaji Akanagire
House Number : 64
Age : 52 Gender : Female
Photo Available

830 BQD2272045
Name : Gopal Mahadu Chalavad
Father's Name: Mahadu Chalavad
House Number : 66
Age : 80 Gender : Male
Photo Available

831 YZU6323992
Name : Sadhu Gopal Chalavad
Father's Name: Gopal Chalavad
House Number : 66
Age : 52 Gender : Male
Photo Available

832 YZU6323968
Name : Kalinda Sadhu Chalavad
Husband's Name: Sadhu Chalavad
House Number : 66
Age : 44 Gender : Female
Photo Available

833 BQD2276616
Name : Chandrakala Govind Chalavad
Husband's Name: Govind Chalavad
House Number : 67
Age : 76 Gender : Female
Photo Available

834 BQD2272540
Name : Shivaji Apparav Lande
Father's Name: Apparav Lande
House Number : 68
Age : 82 Gender : Male
Photo Available

835 BQD2275345
Name : Ramakuvarabai Shivaji Lande
Husband's Name: Shivaji Lande
House Number : 68
Age : 79 Gender : Female
Photo Available

836 BQD2271625
Name : Sukesh Shivaji Lande
Father's Name: Shivaji Lande
House Number : 68
Age : 47 Gender : Male
Photo Available

837 BQD1503366
Name : Vatsalabai Vyakant Ige
Husband's Name: Vyakant Ige
House Number : 69
Age : 70 Gender : Female
Photo Available

838 BQD1503069
Name : Namdev Vyakant Ige
Father's Name: Vyakant Ige
House Number : 69
Age : 46 Gender : Male
Photo Available

839 BQD2272201
Name : Umesh Veankatrao Inge
Father's Name: Veankatrao Inge
House Number : 69
Age : 48 Gender : Male
Photo Available

840 BQD1503978
Name : Sukshamabai Anurath Ige
Husband's Name: Anurath Ige
House Number : 70
Age : 60 Gender : Female
Photo Available

841 YZU6323976
Name : Hanumant Ankush Tigole
Father's Name: Ankush Tigole
House Number : 70a
Age : 44 Gender : Male
Photo Available

842 BQD2276889
Name : Shivaji Baburao Vangate
Father's Name: Baburao Bagate
House Number : 71
Age : 58 Gender : Male
Photo Available

843 BQD2276871
Name : Urmila Shivaji Vangate
Husband's Name: Shivaji Bagate
House Number : 71
Age : 56 Gender : Female
Photo Available

844 BQD2275881
Name : Seetabai Pandharinath Akanagire
Husband's Name: Pandharinath Akanagire
House Number : 72
Age : 78 Gender : Female
Photo Available

845 YZU2126209
Name : Malikarjun Dnyanoba Aradavad
Father's Name: Dnyanoba Aradavad
House Number : 72
Age : 47 Gender : Male
Photo Available

846 BQD3008257
Name : Santosh Jnanob Aradavad
Father's Name: Jnanob Aradavad
House Number : 72
Age : 43 Gender : Male
Photo Available

847 BQD3007911
Name : Nagnath Sadashiv Mamadage
Father's Name: Sadashiv Mamadage
House Number : 73
Age : 57 Gender : Male
Photo Available

848 BQD2276509
Name : Surekha Nagnath Mamadage
Husband's Name: Nagnath Mamadage
House Number : 73
Age : 52 Gender : Female
Photo Available

849 BQD2273704
Name : Ram Bhanudas Mamadage
Father's Name: Bhanudas Mamadage
House Number : 74
Age : 63 Gender : Male
Photo Available

850 BQD3008398
Name : Chhaya Ram Mamadage
Husband's Name: Ram Mamadage
House Number : 74
Age : 59 Gender : Female
Photo Available

851 BQD2273456
Name : Shatrughan Bhanudas Mamadage
Father's Name: Bhanudas Mamadage
House Number : 74
Age : 48 Gender : Male
Photo Available

852 BQD2275931
Name : Asha Shatrughan Mamadage
Husband's Name: Shatrughan Mamadage
House Number : 74
Age : 43 Gender : Female
Photo Available

853 BQD3007382
Name : Laxman Mamadge
Father's Name: Bhanudas Mamadage
House Number : 75
Age : 58 Gender : Male
Photo Available

854 BQD3007390
Name : Bharat Bhanudas Mamadage
Father's Name: Bhanudas Mamadage
House Number : 75
Age : 52 Gender : Male
Photo Available

855 BQD2277333
Name : Jayshri Bharat Mamdge
Husband's Name: Bharat Mamdge
House Number : 75
Age : 48 Gender : Female
Photo Available

856 YZU6323984
Name : Savitri Laxman Mamadage
Husband's Name: Laxman Mamadage
House Number : 75
Age : 38 Gender : Female
Photo Available

857 YZU2045532
Name : Rahul Chandrakant Darode
Father's Name: Rahul Chandrakant Darode
House Number : 99
Age : 35 Gender : Male
Photo Available

858 BQD2273316
Name : Ravikant Bhaguram Ausekar
Father's Name: Bhaguram Ausekar
House Number : 15 1
Age : 69 Gender : Male
Photo Available

859 BQD2276830
Name : Rukminabai Ravikant Ausekar
Father's Name: Ravikant Ausekar
House Number : 15 1
Age : 64 Gender : Female
Photo Available

860 BQD2272524
Name : Shashikant Ravikant Ausekar
Father's Name: Ravikant Ausekar
House Number : 15 1
Age : 45 Gender : Male
Photo Available

861 YZU6323802
Name : Rahul Ravikant Ausekar
Father's Name: Ravikant Ausekar
House Number : 15-1
Age : 42 Gender : Male
Photo Available

862 BQD2277267
Name : Bansi Shivaji Lande
Father's Name: Shivaji Lande
House Number : 156
Age : 46 Gender : Male
Photo Available

863 BQD2276525
Name : Dhodabai Gopal Chalavad
Husband's Name: Gopal Chalavad
House Number : 158
Age : 73 Gender : Female
Photo Available

864 BQD2274330
Name : Mahananda Ramesh Jatal
Husband's Name: Ramesh Jatal
House Number : 166
Age : 58 Gender : Female
Photo Available

865 BQD1504232
Name : Anurath Pandurang Ige
Father's Name: Pandurang Ige
House Number : 167
Age : 67 Gender : Male
Photo Available

866 BQD3007861
Name : Bharat Gangadhar Swami
Father's Name: Gangadhar Swami
House Number : 173
Age : 55 Gender : Male
Photo Available

867 BQD1504042
Name : Amruteshvar Gangadhar Swami
Father's Name: Gangadhar Swami
House Number : 173
Age : 51 Gender : Male
Photo Available

868 BQD1501766
Name : Alkabai Amruteshvar Swami
Husband's Name: Amruteshvar Swami
House Number : 173
Age : 49 Gender : Female
Photo Available

869 BQD2275410
Name : Vishwanath Ramchandra Alagule
Father's Name: Ramchandra Alagule
House Number : 177
Age : 48 Gender : Male
Photo Available

870 BQD2275436
Name : Nagnath Ramchandra Alagule
Father's Name: Ramchandra Alagule
House Number : 177
Age : 46 Gender : Male
Photo Available

871 YZU0126715
Name : Bhagawat Neelkanth Patil
Father's Name: Neelkanth Patil
House Number : 181
Age : 55 Gender : Male
Photo Available

872 BQD1504364
Name : Premchand Vitththal Rao Jadhav
Father's Name: Vitththal Rao Jadhav
House Number : 182
Age : 82 Gender : Male
Photo Available

873 BQD2276178
Name : Satyakala Kondiram Kudke
Husband's Name: Kondiram Kudke
House Number : 185a
Age : 46 Gender : Female
Photo Available

874 BQD2275782
Name : Murlidhar Ravan Jadhav
Father's Name: Ravan Jadhav
House Number : 194
Age : 84 Gender : Male
Photo Available

875 BQD2274827
Name : Kamlabai Baburao Jadhav
Husband's Name: Baburao Jadhav
House Number : 195
Age : 68 Gender : Female
Photo Available

876 BQD2273977
Name : Dagdu Baburao Jadhav
Father's Name: Baburao Jadhav
House Number : 195
Age : 42 Gender : Male
Photo Available

877 BQD2272219
Name : Shivraj Baburao Jadhavapatil
Father's Name: Baburao Jadhavapatil
House Number : 195
Age : 36 Gender : Male
Photo Available

878 YZU6324016
Name : Baburao Ravan Patil
Father's Name: Ravan Patil
House Number : 195
Age : 73 Gender : Male
Photo Available

879 BQD2280477
Name : Kanta Sunil Pidge
Husband's Name: Sunil Padile
House Number : 41 2
Age : 70 Gender : Female
Photo Available

880 BQD2280469
Name : Sunil Maruti Pidge
Father's Name: Maruti Pidage
House Number : 41/2
Age : 80 Gender : Male
Photo Available

881 YZU7558562
Name : Reshma Fakir
Husband's Name: Shoheb Fakir
House Number : 564
Age : 23 Gender : Female
Photo Available

882 YZU7708803
Name : Mukta Vishal Kshirsagar
Others: Balkrushna Kshirsagar
House Number : 1
Age : 21 Gender : Female
Photo Available

883 YZU7829898
Name : ARUNA KOLI
Husband's Name: DINKAR KOLI
House Number : katle Galli
Age : 34 Gender : Female
Photo Available

884 YZU7966203
Name : Rahul Kishan Shingde
Father's Name: Kishan Shingde
House Number : 48
Age : 33 Gender : Male
Photo Available

885 YZU7979271
Name : Kalpana Vikas Markad
Husband's Name: Vikas Markad
House Number : Gade Galli, Renapur
Age : 30 Gender : Female
Photo Available

886 YZU6460307
Name : Prashant Jadhav
Father's Name: Lalasaheb Jadhav
House Number :
Age : 31 Gender : Male
Photo Available

887 YZU6460349
Name : Ranjeet Made
Father's Name: Rajkumar Made
House Number :
Age : 31 Gender : Male
Photo Available

888 YZU6460331
Name : Krushnay Mamadage
Father's Name: Ram Mamadage
House Number :
Age : 32 Gender : Male
Photo Available

889 YZU6460323
Name : Mahadev Mamadage
Father's Name: Ram Mamadage
House Number :
Age : 31 Gender : Male
Photo Available

890 YZU6460315
Name : Nivedita Vangate
Father's Name: Nagnath Vangate
House Number :
Age : 32 Gender : Female
Photo Available

891 YZU7707565
Name : sachin ramesh chavan
Father's Name: Ramesh Motiram chavan
House Number : 25
Age : 22 Gender : Male
Photo Available

892 BQD1514793
Name : Madhumati Mahesh Katale
Husband's Name: Mahesh Katale
House Number : 58 3
Age : 46 Gender : Female
Photo Available

893 BQD2283257
Name : Sunita Anurath Katale
Husband's Name: Anurath Katale
House Number : 58 3
Age : 42 Gender : Female
Photo Available

894 YZU2086064
Name : Nagnath Raghunath Katale
Father's Name: Raghunath Katale
House Number : 58 3
Age : 42 Gender : Male
Photo Available

895 YZU2100642
Name : Deepali Devidas Katale
Husband's Name: Devidas Katale
House Number : 58/3
Age : 39 Gender : Female
Photo Available

896 YZU6012470
Name : Ganesh Raghunath Katale
Father's Name: Raghunath Katale
House Number : 58/3
Age : 39 Gender : Male
Photo Available

897 YZU7482524
Name : Kalyani Kure
Father's Name: Shahaji Kure
House Number : 593
Age : 24 Gender : Female
Photo Available

898 BQD1511401
Name : Shardabai Sahebrao Katale
Husband's Name: Sahebrao Katale
House Number : 60 1
Age : 66 Gender : Female
Photo Available

899 BQD1511575
Name : Meghraj Sahebrao Katale
Father's Name: Sahebrao Katale
House Number : 60 1
Age : 45 Gender : Male
Photo Available

900 BQD1514975
Name : Balaji Tukaram Katale
Father's Name: Tukaram Katale
House Number : 60 2
Age : 63 Gender : Male
Photo Available

901 BQD1510965
Name : Hirakanabai Balaji Katale
Husband's Name: Balaji Katale
House Number : 60 2
Age : 58 Gender : Female
Photo Available

902 BQD2282754
Name : Aayesha Shakeel Faqir
Husband's Name: Shakeel Faqir
House Number : 624
Age : 48 Gender : Female
Photo Available

903 BQD1513928
Name : Anita Rajesh Gurav
Husband's Name: Rajesh Gurav
House Number : 64 1
Age : 46 Gender : Female
Photo Available

904 BQD1515089
Name : Rajpal Govind chavan
Father's Name: Govind Chauhan
House Number : 776
Age : 53 Gender : Male
Photo Available

905 BQD1513506
Name : Shobha Rajpal Chauhan
Father's Name: Rajpal Chauhan
House Number : 64 2
Age : 50 Gender : Female
Photo Available

906 YZU6721492
Name : Rijawana Shaikh
Husband's Name: Raisoddin Shaikh
House Number : 655
Age : 31 Gender : Female
Photo Available

907 YZU2115335
Name : Anoop Dinesh Somani
Father's Name: Dinesh Somani
House Number : 700
Age : 34 Gender : Male
Photo Available

908 YZU6721500
Name : Raisoddin Shaikh
Father's Name: Nijamoddin Shaikh
House Number : 776
Age : 39 Gender : Male
Photo Available

909 YZU7677099
Name : Najma Awez Qureshi
Husband's Name: Awez Qureshi
House Number : 786
Age : 36 Gender : Female
Photo Available

910 BQD2282101
Name : Ataulla Sayyed Ali Sayyed
Father's Name: Sayyed Qazi
House Number : 2
Age : 68 Gender : Male
Photo Available

911 BQD2282093
Name : Yasmeen Begam Ataulla Sayyed
Husband's Name: Ataulla Qazi
House Number : 2
Age : 58 Gender : Female
Photo Available

912 BQD1510940
Name : Jakerabi Mehboob Tamboli
Father's Name: Mehboob Tamboli
House Number : 79/1
Age : 67 Gender : Female
Photo Available

913 BQD1510957
Name : Khalida Banoo Mehboob Tamboli
Husband's Name: Mehboob Tamboli
House Number : 79/1
Age : 48 Gender : Female
Photo Available

914 BQD1510742
Name : Sadeeq Mehboob Tamboli
Father's Name: Mehboob Tamboli
House Number : 79/1
Age : 43 Gender : Male
Photo Available

915 BQD3011079
Name : Manjeet Mehboob Tamboli
Father's Name: Mehboob Tamboli
House Number : 79/1
Age : 42 Gender : Male
Photo Available

916 BQD3010428
Name : Badarubi Naimoddin Mulla
Husband's Name: Naimoddin Mulla
House Number : 105 1
Age : 63 Gender : Female
Photo Available

917 BQD1511039
Name : Isamuddin Dadamiya Shaikh
Father's Name: Dadamiya Shaikh
House Number : 141 1
Age : 76 Gender : Male
Photo Available

918 BQD1516087
Name : Saminabi Mohammad Gaus Shaikh
Husband's Name: Mohammad Gaus Shaikh
House Number : 141 1
Age : 54 Gender : Female
Photo Available

919 BQD1511443
Name : Padmin Mukinda Kale
Father's Name: Mukinda Kale
House Number : 154 1
Age : 76 Gender : Female
Photo Available

920 BQD1515758
Name : Datta Mukinda Kale
Father's Name: Mukinda Kale
House Number : 154 1
Age : 50 Gender : Male
Photo Available

921 BQD1511864
Name : Prashant Mukinda Kale
Father's Name: Mukinda Kale
House Number : 154 1
Age : 42 Gender : Male
Photo Available

922 BQD2281582
Name : Babitabai Shesherao Kale
Husband's Name: Shesherao Kale
House Number : 154 2
Age : 58 Gender : Female
Photo Available

923 BQD1510528
Name : Vaishali Datta Kale
Husband's Name: Datta Kale
House Number : 154 2
Age : 43 Gender : Female
Photo Available

924 BQD3010394
Name : Pandhari Arjun Waghmode
Father's Name: Arjun Waghmode
House Number : 173 2
Age : 77 Gender : Male
Photo Available

925 BQD2282176
Name : Anusaya Pandhari Waghmode
Husband's Name: Pandhari Waghmode
House Number : 173 2
Age : 73 Gender : Female
Photo Available

926 BQD1514595
Name : Santram Vitthal Shendarkar
Father's Name: Vitthal Shendarkar
House Number : 176 1
Age : 63 Gender : Male
Photo Available

927 BQD1511450
Name : Sarjabai Babu Shendarkar
Husband's Name: Babu Shendarkar
House Number : 176 2
Age : 84 Gender : Female
Photo Available

928 BQD3009602
Name : Mahadu Babu Shendarkar
Father's Name: Babu Shendarkar
House Number : 176 2
Age : 46 Gender : Male
Photo Available

929 YZU2072759
Name : Rajubai Sadashiv Shendarkar
Husband's Name: Sadashiv Shendarkar
House Number : 176 2
Age : 43 Gender : Female
Photo Available

930 YZU2072783
Name : Sadashiv Babu Shendarkar
Father's Name: Babu Shendarkar
House Number : 176/2
Age : 49 Gender : Male
Photo Available

931 BQD1510585
Name : Bhagawat Rambhau Shirapure
Father's Name: Rambhau Shirapure
House Number : 177 1
Age : 70 Gender : Male
Photo Available

932 BQD1514405
Name : Anita Bhagawat Shirapure
Husband's Name: Bhagawat Shirapure
House Number : 177 1
Age : 64 Gender : Female
Photo Available

933 BQD1515766
Name : Chandrakant Rambhau Shirapure
Father's Name: Rambhau Shirapure
House Number : 177 1
Age : 63 Gender : Male
Photo Available

934 BQD1514496
Name : Savita Chandrakant Shirapure
Husband's Name: Chandrakant Shirapure
House Number : 177 1
Age : 58 Gender : Female
Photo Available

935 YZU0127488
Name : Ravikant Rambhau Shirapure
Father's Name: Rambhau Shirapure
House Number : 177-1
Age : 58 Gender : Male
Photo Available

936 BQD2283265
Name : Nitin Jeevan Devagire
Father's Name: Jeevan Devagire
House Number : 177 2
Age : 44 Gender : Male
Photo Available

937 BQD1514371
Name : Sushila Jivan Devagiri
Husband's Name: Jivan Devagiri
House Number : 177 2
Age : 64 Gender : Female
Photo Available

938 BQD2281632
Name : Limbraj Tukaram Shinde
Father's Name: Tukaram Shinde
House Number : 177 2
Age : 83 Gender : Male
Photo Available

939 BQD1513548
Name : Khande Rao Narayan Vaghe
Father's Name: Narayan Vaghe
House Number : 177 2
Age : 84 Gender : Male
Photo Available

940 BQD1513514
Name : Balaji Narayan Vaghe
Father's Name: Narayan Vaghe
House Number : 177 2
Age : 49 Gender : Male
Photo Available

941 BQD1512987
Name : Vanmala Balaji Vaghe
Husband's Name: Balaji Vaghe
House Number : 177 2
Age : 47 Gender : Female
Photo Available

942 BQD1511526
Name : Gangubai Khande Rao Vaghe
Husband's Name: Khande Rao Vaghe
House Number : 177 2
Age : 46 Gender : Female
Photo Available

943 YZU2100840
Name : Devidas Limbraj Shinde
Father's Name: Limbraj Shinde
House Number : 177/2
Age : 49 Gender : Male
Photo Available

944 YZU2101061
Name : Sangeeta Devidas Shinde
Husband's Name: Devidas Shinde
House Number : 177/2
Age : 45 Gender : Female
Photo Available

945 BQD2284313
Name : Babu Dagdu Davale
Father's Name: Dagdu Davale
House Number : 193 1
Age : 63 Gender : Male
Photo Available

946 BQD1511088
Name : Sojarbai Babu Davle
Husband's Name: Babu Davle
House Number : 193 1
Age : 93 Gender : Female
Photo Available

947 BQD3007945
Name : Nagnath Baburao Dawle
Father's Name: Baburao Dawle
House Number : 193 2
Age : 44 Gender : Male
Photo Available

948 BQD1513456
Name : Radha Bai Ramkisan Davale
Husband's Name: Ramkisan Davale
House Number : 193 2
Age : 58 Gender : Female
Photo Available

949 BQD3010386
Name : Lata Naganathjna Davale
Husband's Name: Naganathjna Davale
House Number : 193/2
Age : 42 Gender : Female
Photo Available

950 BQD3009651
Name : Digambar Manik Katale
Father's Name: Manik Katale
House Number : 196 2
Age : 63 Gender : Male
Photo Available

951 BQD2282945
Name : Anusaya Digambar Katale
Husband's Name: Digambar Katale
House Number : 196 2
Age : 56 Gender : Female
Photo Available

952 BQD2282952
Name : Govind Digambar Katale
Father's Name: Digambar Katale
House Number : 196 2
Age : 44 Gender : Male
Photo Available

953 BQD3010691
Name : Keshav Digamber Katale
Father's Name: Digamber Katale
House Number : 196 2
Age : 42 Gender : Male
Photo Available

954 BQD1513472
Name : Shakuntala Dattatreya Bale
Husband's Name: Dattatreya Bale
House Number : 196 5
Age : 42 Gender : Female
Photo Available

955 BQD2283224
Name : Dattatrya Vitthal Bale
Father's Name: Vitthal Bale
House Number : 196 5
Age : 50 Gender : Male
Photo Available

956 BQD1511435
Name : Gangabai Dashrath Hake
Father's Name: Dashrath Hake
House Number : 209 1
Age : 60 Gender : Female
Photo Available

957 BQD2281004
Name : Sambhaji Sadashiv Hake
Father's Name: Sadashiv Hake
House Number : 209 2
Age : 63 Gender : Male
Photo Available

958 BQD1511484
Name : Laxmi Sambhaji Hake
Husband's Name: Sambhaji Hake
House Number : 209 2
Age : 58 Gender : Female
Photo Available

959 BQD1513084
Name : Ahilya Pandurang Hake
Husband's Name: Pandurang Hake
House Number : 209 2
Age : 48 Gender : Female
Photo Available

960 BQD1513266
Name : Pandurang Sadashiv Hake
Father's Name: Sadashiv Hake
House Number : 209 2
Age : 46 Gender : Male
Photo Available

961 YZU7156029
Name : Sandeep Sambhaji Hake
Father's Name: Sambhaji Hake
House Number : 209/2
Age : 35 Gender : Male
Photo Available

962 YZU7156037
Name : Eknath Vitthal Hake
Father's Name: Vitthal Hake
House Number : 209/2
Age : 35 Gender : Male
Photo Available

963 BQD1511476
Name : Parvati Dattu Hake
Father's Name: Dattu Hake
House Number : 209 3
Age : 78 Gender : Female
Photo Available

964 BQD1511823
Name : Jejeram Dattu Hake
Father's Name: Dattu Hake
House Number : 209 3
Age : 50 Gender : Male
Photo Available

965 BQD1513977
Name : Shivaji Dnyanoba Kasture
Father's Name: Dnyanoba Kasture
House Number : 211 1
Age : 77 Gender : Male
Photo Available

966 BQD1511112
Name : Meera Bhaguram Kasture
Husband's Name: Bhaguram Kasture
House Number : 211 1
Age : 49 Gender : Female
Photo Available

967 BQD1514421
Name : Netaji Dnyanoba Kasture
Father's Name: Dnyanoba Kasture
House Number : 211 2
Age : 68 Gender : Male
Photo Available

968 BQD1511336
Name : Nilubai Netaji Kasture
Husband's Name: Netaji Kasture
House Number : 211 2
Age : 63 Gender : Female
Photo Available

969 YZU2076560
Name : Bhagyashree Netaji Kasture
Father's Name: Netaji Kasture
House Number : 211/2
Age : 36 Gender : Female
Photo Available

970 BQD1513803
Name : Ashrubai Sopan Gade
Husband's Name: Sopan Gade
House Number : 241 1
Age : 80 Gender : Female
Photo Available

971 BQD2266385
Name : Govind Sopan Gade
Father's Name: Sopan Gade
House Number : 241 1
Age : 48 Gender : Male
Photo Available

972 BQD3010485
Name : Dhanraj Pandurang Vyavhare
Father's Name: Pandurang Vyavhare
House Number : 241 2
Age : 68 Gender : Male
Photo Available

973 BQD1513811
Name : Survanta Dhanraj Vyavhare
Father's Name: Dhanraj Vyavhare
House Number : 241 2
Age : 64 Gender : Female
Photo Available

974 BQD2280931
Name : Sandeep Dhanraj Vyavhare
Father's Name: Dhanraj Vyavhare
House Number : 241 2
Age : 46 Gender : Male
Photo Available

975 YZU7676349
Name : NAMEERA MATEENALI SAYYED
Father's Name: MATEENALI SAYYED
House Number : 4758
Age : 22 Gender : Female
Photo Available

976 BQD1510791
Name : Dilip Shankar Acharya
Father's Name: Shankar Acharya
House Number : 668 1
Age : 58 Gender : Male
Photo Available

977 BQD1513324
Name : Balida Dilip Acharya
Husband's Name: Dilip Acharya
House Number : 668 1
Age : 53 Gender : Female
Photo Available

978 YZU7709785
Name : Pranita Vikas Katle
Husband's Name: Vikas Katle
House Number : 11
Age : 21 Gender : Female
Photo Available

979 YZU7711138
Name : Manisha Ram shinde
Husband's Name: RAM MURLIDHAR SHINDE shinde
House Number : 89
Age : 38 Gender : Female
Photo Available

980 YZU7711146
Name : SHUBHAGI KALE
Husband's Name: BANDU KALE
House Number : Shinde galli renapur
Age : 26 Gender : Female
Photo Available

981 YZU7711153
Name : KAVITA KALE
Husband's Name: VILLAS KALE
House Number : Shinde galli renapur
Age : 35 Gender : Female
Photo Available

982 YZU7711245
Name : HASAN ALI FARKHUND ALI sayyed
Father's Name: Farkhund Ali Sayyed
House Number : shinde Galli
Age : 21 Gender : Male
Photo Available

983 YZU7711443
Name : Mangal Ankush Pisule
Husband's Name: Ankush
House Number : 1
Age : 32 Gender : Female
Photo Available

984 YZU7713175
Name : Renuka Akshay Udewal
Husband's Name: Akshay Udewal
House Number : 00
Age : 27 Gender : Female
Photo Available

985 YZU7713332
Name : Pratik Shahaji Kure
Father's Name: Shahaji Rambhau Kureure
House Number : 155
Age : 22 Gender : Male
Photo Available

986 YZU7714025
Name : sambhaji KURE
Father's Name: shahaji kure
House Number : 155
Age : 22 Gender : Male
Photo Available

987 YZU7715451
Name : Fatema Najiullakhan Pathan
Husband's Name: Najiullakhan Pathan
House Number : 1235
Age : 25 Gender : Female
Photo Available

988 YZU7715733
Name : Pooja Sudhakar Katle
Husband's Name: Sudhakar Katle
House Number : 11
Age : 29 Gender : Female
Photo Available

989 YZU7735434
Name : SANKET RAJKUMAR HERKAR
Mother's Name: SUNITA HERKAR
House Number : 72
Age : 27 Gender : Male
Photo Available

990 YZU7736762
Name : MAHESH KASTURE
Father's Name: BHAGURAM KASTURE
House Number : 3554
Age : 21 Gender : Male
Photo Available

991 YZU7743214
Name : vaibhav bhambare
Father's Name: gangadhar bhambare
House Number : renapur
Age : 23 Gender : Male
Photo Available

992 ZTF1413970
Name : Prashant Anantrao Vedpathak
Father's Name: Anantrao Vedpathak
House Number : Adarsh nagar Renpur
Age : 37 Gender : Male
Photo Available

993 YZU7747090
Name : Satish Ankush Ekurke
Father's Name: Ankush Ekurke
House Number : 155
Age : 22 Gender : Male
Photo Available

994 YZU7747199
Name : Shamal Ankush Ekurke
Husband's Name: Ankush Ekurke
House Number : 155
Age : 37 Gender : Female
Photo Available

995 YZU7748023
Name : Tanaji Tryanbak Katle
Father's Name: Tryanbak Katle
House Number : 1205
Age : 33 Gender : Male
Photo Available

996 YZU7750813
Name : Vajirabi Shahajahakhan Pathan
Husband's Name: Shahajahkhan Pathan
House Number : 407
Age : 24 Gender : Female
Photo Available

997 YZU7750714
Name : Harshvardhan Ganpat Ekurke
Mother's Name: Sarika Ganpat Ekurke
House Number : 156
Age : 23 Gender : Male
Photo Available

998 YZU7757271
Name : Radhika sagar punpale
Husband's Name: Sagar punpale
House Number : 110
Age : 30 Gender : Female
Photo Available

999 YZU7758295
Name : Tushar Baburao Vyavahare
Father's Name: Baburao Vyavahare
House Number : 210
Age : 22 Gender : Male
Photo Available

1000 YZU7758287
Name : Mahadev Baburao Vyavahare
Father's Name: Baburao Vyavahare
House Number : 210
Age : 24 Gender : Male
Photo Available

1001 YZU7758931
Name : Hiramani Chhedalal Kashyp
Husband's Name: Chhedalal Kashyp
House Number : 4
Age : 47 Gender : Female
Photo Available

1002 YZU7759236
Name : Dhanwantari Laxman Mohale
Father's Name: Laxman Mohale
House Number : 8
Age : 24 Gender : Female
Photo Available

1003 YZU7759335
Name : Sumit Balu Patnure
Father's Name: Balu Patnure
House Number : 6
Age : 21 Gender : Male
Photo Available

1004 YZU7758998
Name : Pavanraj Narayan Ingale
Father's Name: Narayan Ingale
House Number : 198
Age : 22 Gender : Male
Photo Available

1005 YZU7759350
Name : Anita Vaijanath Khairmode
Father's Name: Vaijanath Khairmode
House Number : 194
Age : 28 Gender : Female
Photo Available

1006 YZU7764483
Name : TABASSUM BEGUM SHAHED SHAIKH
Husband's Name: SHAHED SHAIKH
House Number : renapur
Age : 24 Gender : Female
Photo Available

1007 YZU7776859
Name : Tahseen Matin Shaikh
Father's Name: Matin Shaikh
House Number : 111, Near Jama Masjid
Age : 21 Gender : Female
Photo Available

1008 YZU7781578
Name : UMME ROMAN MAHEBOOB SHAIKH
Husband's Name: MAHEBOOB SHAIKH
House Number : ,
Age : 21 Gender : Female
Photo Available

1009 YZU7781859
Name : Jahid vajid shaikh
Father's Name: VAJID SHEKH
House Number : shiriram chowk
Age : 21 Gender : Male
Photo Available

1010 YZU7781826
Name : USMAN SALAR SHAIKH
Father's Name: SALAR SHAIKH
House Number : shiriram chowk
Age : 21 Gender : Male
Photo Available

1011 YZU7781875
Name : NAWAZ NAZAR PATHAN
Father's Name: NAZAR PATHAN
House Number : 111, Near Umar Masjid
Age : 22 Gender : Male
Photo Available

1012 YZU7781842
Name : FAIJAN SALAR SHAIKH
Father's Name: SALAR KHURSHID SHAIKH
House Number : shiriram chowk
Age : 23 Gender : Male
Photo Available

1013 YZU7786379
Name : Anjali giri
Husband's Name: Rahul giri
House Number : Ekurake Galli
Age : 30 Gender : Female
Photo Available

1014 YZU7786791
Name : Santhosh Baburao Chavan
Father's Name: Baburao Chavan
House Number : 044
Age : 39 Gender : Male
Photo Available

1015 YZU7786809
Name : Surekha Santhosh Chavan
Husband's Name: Santhosh Baburao Chavan
House Number : 44
Age : 33 Gender : Female
Photo Available

1016 YZU7790132
Name : SAIFODDIN SHAIKH
Father's Name: ANSODDIN SHAIKH
House Number : murad nagar renapur
Age : 21 Gender : Male
Photo Available

1017 YZU7790512
Name : Pratiksha Atul jadhav
Father's Name: Atul Jadhav
House Number : Gade Galli
Age : 23 Gender : Female
Photo Available

1018 YZU7559073
Name : Shubham Waghe
Father's Name: Khandu Waghe
House Number : 22
Age : 26 Gender : Male
Photo Available

1019 YZU7542384
Name : Govind Ningule
Father's Name: Vasant Ningule
House Number : 33
Age : 26 Gender : Male
Photo Available

1020 YZU7799315
Name : Bilal Mustafa Mulla
Father's Name: Mustafa Mulla
House Number : 101
Age : 24 Gender : Male
Photo Available

1021 YZU7800097
Name : SAHIL AKANGIRE
Father's Name: UTTAM AKANGIRE
House Number : yellam galli Renapur
Age : 21 Gender : Male
Photo Available

1022 YZU7800121
Name : suvarna vedpathak
Husband's Name: prashant vedpathak
House Number : adarsh nagar renapur
Age : 35 Gender : Female
Photo Available

1023 YZU7807829
Name : Balaji Shirapure
Father's Name: Balaji Shirapure
House Number : Datt Market Renapur
Age : 27 Gender : Male
Photo Available

1024 YZU7807852
Name : Radhika Shirapure
Father's Name: Chandrakant Shirapure
House Number : Katle Galli Renapur
Age : 23 Gender : Female
Photo Available

1025 YZU7811797
Name : LAHU MANE
Father's Name: BANDAPPA MANE
House Number : chandrabhaga niwas
Age : 35 Gender : Male
Photo Available

1026 YZU7817570
Name : Anita kawde
Husband's Name: Bharat kawde
House Number : Shivaji vidyalay javal
Age : 32 Gender : Female
Photo Available

1027 YZU7817612
Name : Apurva Akangire
Father's Name: Sanjay Akangire
House Number : Gandhi Chowk
Age : 22 Gender : Female
Photo Available

1028 YZU7823685
Name : AMRUTA RAJKUMAR KALE KALE
Father's Name: RAJKUMAR KALE KALE
House Number : 96
Age : 20 Gender : Female
Photo Available

1029 YZU7941271
Name : Prianka Govind Nigule
Husband's Name: Govind Nigule
House Number : ,
Age : 22 Gender : Female
Photo Available

1030 YZU7955818
Name : Almas Jahid Shaikh
Husband's Name: Jahid Shaikh
House Number : ,
Age : 20 Gender : Female
Photo Available

1031 YZU7966229
Name : Ambika Anup Somani
Husband's Name: Anup Somani
House Number : Buldhana Arban Bank Jawal
Age : 31 Gender : Female
Photo Available

1032 YZU7967169
Name : Sanket Sandeep Vyavhare
Father's Name: Sandeep Vyavhare
House Number : Dhangar Galli
Age : 20 Gender : Male
Photo Available

1033 YZU7973357
Name : ABUTALHA SADIK TAMBOLI
Father's Name: SADIK TAMBOLI
House Number : Shinde Galli
Age : 20 Gender : Male
Photo Available

## SUMMARY OF ELECTORS

### A) NUMBER OF ELECTORS

| | | Roll Type | Roll Identification | NUMBER OF ELECTORS | | | |
|---|---|---|---|---|---|---|---|
| | | | | Male | Female | Third Gender | Total |
| I | Original | Mother Roll | Draft Electoral Roll prepared under Special Intensive Revision - 2026 | 531 | 502 | 0 | 1033 |
| | | | | 531 | 502 | 0 | 1033 |

Issued by Electoral Registration Office