ELECTORAL ROLL 2026 S13 Maharashtra

No. Name and Reservation Status of Assembly Constituency : 234 - LATUR RURAL (GEN)	Part No. : 192
No. Name and Reservation Status of Parliamentary Constituency(ies) in which the Assembly Constituency is located : 41 - LATUR (SC)	

1. Details of Revision

Year of Revision	**2026**
Qualifying Date	**01-10-2026**
Type of revision	**Special Intensive Revision 2026**
Date of Publication	**31-08-2026**

Roll Identification

Draft Electoral Roll prepared under Special Intensive Revision - 2026

2. Details of part and polling area

No. and name of sections in the part

1-Renapur
2-Renapur

Main Town or Village	: RENAPUR
Police Station	: RENAPUR
Taluka	: RENAPUR
District	: LATUR
Pin code	: 413527

3. Polling Station Details

No. and Name of Polling Station :	**Type of Polling Station (Male/Female/General)**	General
192 - Renapur **Address of Polling Station :** Sriram Vidyalay,, south side 4 th room from the west, Renapur	**Number of Auxiliary Polling Stations in this part :**	0

4. NUMBER OF ELECTORS

Starting Serial No.	Ending Serial No.	Net Electors			
		Male	Female	Third Gender	Total
1	926	453	473	0	926

Issued by Electoral Registration Office

Nazri Naksha

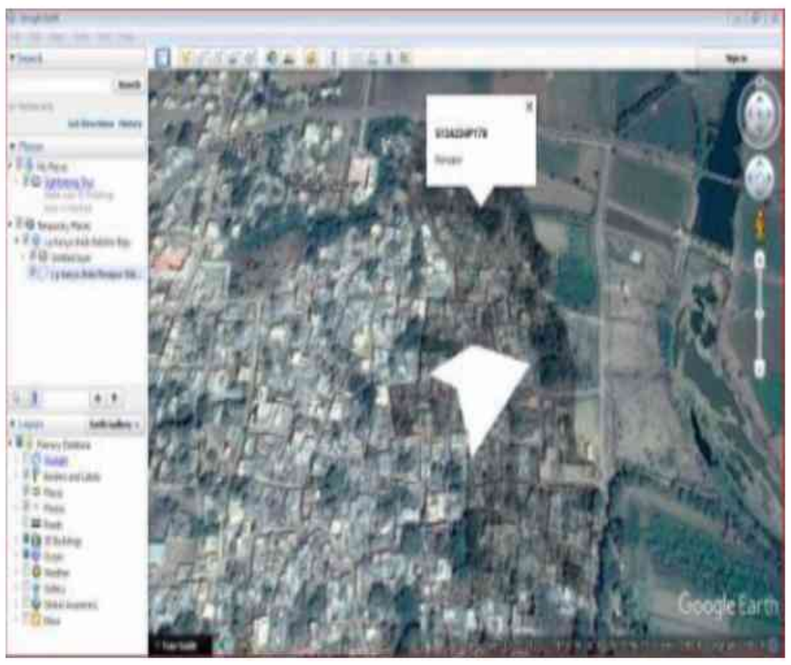

Google Map View



Polling Station Building Front View



Polling Station Front View

Cad View

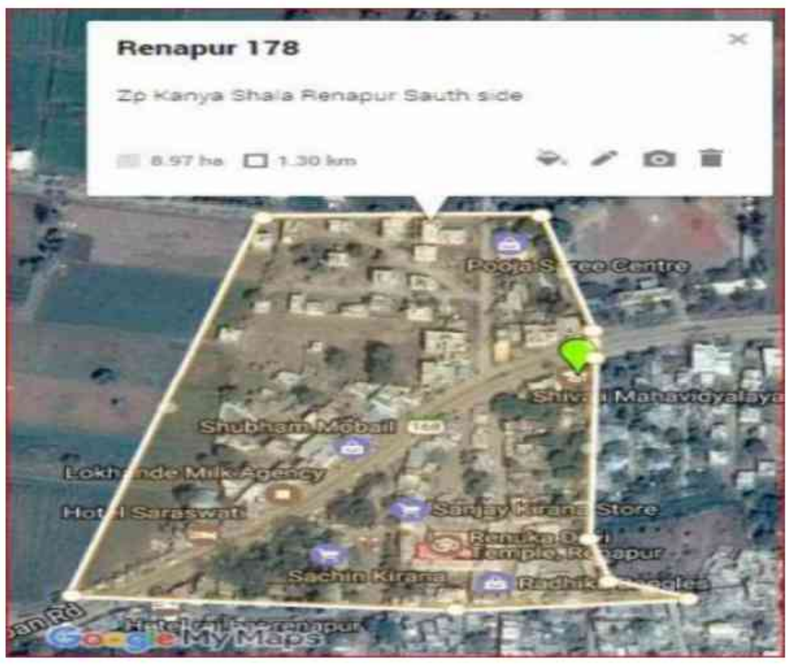

Key MAP View

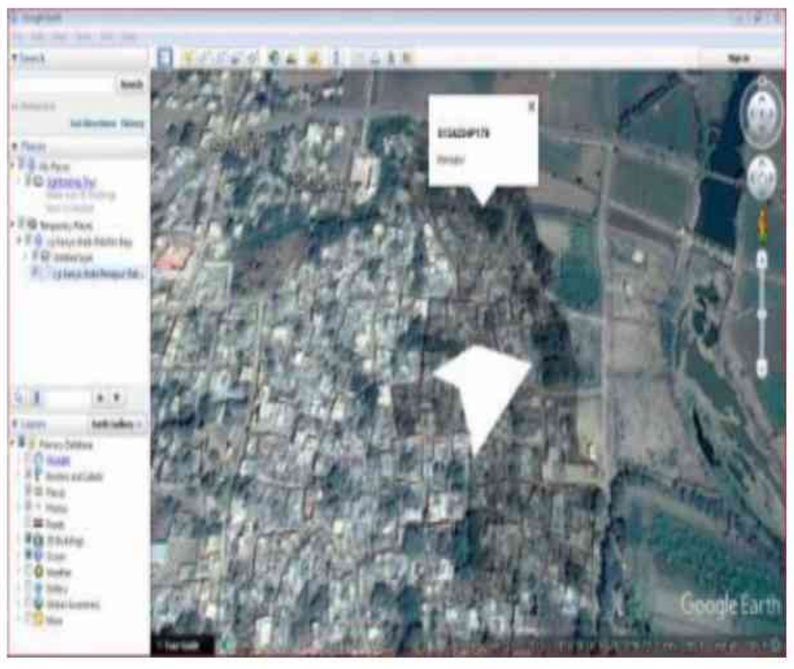

1 YZU7123052
Name : Vasant Gangadhar hude
Father's Name: Gangadhar yashvant hude
House Number :
Age : 34 Gender : Male
Photo Available

2 YZU6209324
Name : Mahesh Daynoba Aakangire
Father's Name: Daynoba Aakangire
House Number :
Age : 34 Gender : Male
Photo Available

3 YZU6776058
Name : Aashos Shiriskumar Aakangire
Father's Name: Shiriskumar Aakangire
House Number :
Age : 29 Gender : Male
Photo Available

4 YZU6721062
Name : Sona Chandrakant Aavle
Husband's Name: Chandrakant Awale
House Number :
Age : 31 Gender : Female
Photo Available

5 YZU6721054
Name : Datta Ashok Aawale
Father's Name: Ashok Aawale
House Number :
Age : 30 Gender : Male
Photo Available

6 YZU7005192
Name : Akshay Bharat Akanagire
Father's Name: Bharat Akangire
House Number :
Age : 30 Gender : Male
Photo Available

7 YZU6821771
Name : Bharat Nagnath Akangire
Father's Name: Nagnath Akangire
House Number :
Age : 57 Gender : Male
Photo Available

8 YZU6881437
Name : Dayanand Nivrutti Akangire
Father's Name: Nivrutti Akangire
House Number :
Age : 34 Gender : Male
Photo Available

9 YZU6881429
Name : Avantiaka Dhondiram Akangire
Husband's Name: Dhondiram Akangire
House Number :
Age : 33 Gender : Female
Photo Available

10 YZU6821797
Name : Vishal Navnath Akangire
Father's Name: Navnath Akangire
House Number :
Age : 32 Gender : Male
Photo Available

11 YZU6857999
Name : Somnath Rajesh Akangire
Father's Name: Rajesh Akangire
House Number :
Age : 30 Gender : Male
Photo Available

12 YZU6932982
Name : Pravin Rajkumar Akangire
Father's Name: Rajkumar Akangire
House Number :
Age : 30 Gender : Male
Photo Available

13 YZU7005267
Name : Mohini Abhishek Akangire
Husband's Name: Abhishek Akangire
House Number :
Age : 31 Gender : Female
Photo Available

14 YZU7005200
Name : Nikhil Bharat Akangire
Father's Name: Bharat Akangire
House Number :
Age : 28 Gender : Male
Photo Available

15 YZU7005127
Name : Ajahar Yusufsab Atar
Father's Name: Yusufsab Atar
House Number :
Age : 29 Gender : Male
Photo Available

16 YZU7005283
Name : Prajakta Rahul Ausekar
Husband's Name: Rahul Ausekar
House Number :
Age : 29 Gender : Female
Photo Available

17 YZU7005291
Name : Pooja Ausekar
Husband's Name: Vishnudas Ausekar
House Number :
Age : 29 Gender : Female
Photo Available

18 YZU6900948
Name : Angad Ashok Avale
Father's Name: Ashok Avale
House Number :
Age : 32 Gender : Male
Photo Available

19 YZU6012199
Name : Sarubai Uttam Bansode
Husband's Name: Uttam Bansode
House Number :
Age : 37 Gender : Female
Photo Available

20 YZU6561278
Name : narsing ramkishan barure
Father's Name: ramkishan barure
House Number :
Age : 54 Gender : Male
Photo Available

21 YZU6561310
Name : Kiran Ashokrao Bastapure
Father's Name: Ashokrao Bastapure
House Number :
Age : 31 Gender : Female
Photo Available

22 YZU6933006
Name : Balaji Ramesh Bastapure
Father's Name: Ramesh Bastapure
House Number :
Age : 31 Gender : Male
Photo Available

23 YZU6961007
Name : Isak Nashiroddin Bavchkar
Father's Name: Nashiroddin Bavchkar
House Number : Plot No 1556 Sofiya Manzil
Age : 34 Gender : Male
Photo Available

24 YZU6776108
Name : Tanaji Shivaji Bhalerao
Father's Name: Shivaji Bhalerao
House Number :
Age : 41 Gender : Male
Photo Available

25 YZU6776074
Name : Padmini Tanaji Bhalerao
Husband's Name: Tanaji Bhalrrao
House Number :
Age : 38 Gender : Female
Photo Available

26 YZU6776090
Name : Manoj Shivaji Bhalerao
Father's Name: Shivaji Bhalerao
House Number :
Age : 37 Gender : Male
Photo Available

27 YZU6209316
Name : Balaji Baban Bhalerao
Father's Name: Baban Bhalerao
House Number :
Age : 39 Gender : Male
Photo Available

28 YZU6776066
Name : Sachhin Shivaji Bhalerao
Father's Name: Shivaji Bhalerao
House Number :
Age : 35 Gender : Male
Photo Available

29 YZU6776082
Name : suman sachin Bhalerao
Husband's Name: sachin Bhalerao
House Number :
Age : 29 Gender : Female
Photo Available

30 YZU6721070
Name : Neha Shrinivas Bhikane
Husband's Name: Shrinivas Bhikane
House Number :
Age : 32 Gender : Female
Photo Available

31 YZU6721195 Name : Ankit Shrinivas Bhutada Father's Name: Shrinivas Bhutada House Number : Age : 31 Gender : Male Photo Available	32 YZU6209365 Name : Navnath Trambak Bone Father's Name: Trambak Bone House Number : Age : 44 Gender : Male Photo Available	33 YZU6209332 Name : Papita Navnath Bone Husband's Name: Navnath Bone House Number : Age : 35 Gender : Female Photo Available
34 YZU6933048 Name : Sunita Tulshiram Chakre Husband's Name: Tulshiram Chakre House Number : Age : 54 Gender : Female Photo Available	35 YZU6857890 Name : Asha Santosh Chakre Husband's Name: Santosh Chakre House Number : Age : 43 Gender : Female Photo Available	36 YZU6012181 Name : Diksha Sanjay Chakre Husband's Name: Sanjay Chakre House Number : Age : 41 Gender : Female Photo Available
37 YZU6012165 Name : Varsha Ranvir Chakre Husband's Name: Ranvir Chakre House Number : Age : 40 Gender : Female Photo Available	38 YZU6012157 Name : Dhondiram Vasant Chakre Father's Name: Vasant Chakre House Number : Age : 39 Gender : Male Photo Available	39 YZU6857924 Name : Santosh Vishvanath Chakre Father's Name: Vishvanath Chakre House Number : Age : 39 Gender : Male Photo Available
40 YZU7043565 Name : Satish Mahadu Chakre Father's Name: Mahadu Chakre House Number : Age : 37 Gender : Male Photo Available	41 YZU6821680 Name : Ghoshana Janardhan Chakre Father's Name: Janardhan Chakre House Number : Age : 37 Gender : Female Photo Available	42 YZU6933022 Name : Shubhangi Tulshiram Chakre Husband's Name: Tulshiram Chakre House Number : Age : 37 Gender : Female Photo Available
43 YZU6857874 Name : Kalpana Malhari Chakre Husband's Name: Malhari Chakre House Number : Age : 35 Gender : Female Photo Available	44 YZU6857916 Name : Saroja Annarao Chakre Husband's Name: Annarao Chakre House Number : Age : 35 Gender : Female Photo Available	45 YZU7005226 Name : Rupali Sandesh Chakre Husband's Name: Sandesh Chakre House Number : Age : 36 Gender : Female Photo Available
46 YZU6821912 Name : Arachana Ajay Chakre Husband's Name: Ajay Chakre House Number : Age : 34 Gender : Female Photo Available	47 YZU7043755 Name : Govind Gopinath Chakre Father's Name: Gopinath Chakre House Number : Age : 35 Gender : Male Photo Available	48 YZU7043706 Name : Meera Mangesh Chakre Husband's Name: Mangesh Chakre House Number : Age : 34 Gender : Female Photo Available
49 YZU7043540 Name : laxman Sitaram Chakre Father's Name: Sitaram Chakre House Number : Age : 35 Gender : Male Photo Available	50 YZU6561302 Name : sidharth bhima chakre Father's Name: bhima chakre House Number : Age : 33 Gender : Male Photo Available	51 YZU6821698 Name : Malhari Ram Chakre Father's Name: Ram Chakre House Number : Age : 33 Gender : Male Photo Available
52 YZU6821706 Name : Kavita Amol Chakre Husband's Name: Amol Chakre House Number : Age : 34 Gender : Female Photo Available	53 YZU6561153 Name : ankita balaji chakre Husband's Name: balaji chakre House Number : Age : 32 Gender : Female Photo Available	54 YZU6933030 Name : Sandesh Sunita Chakre Father's Name: Sunita Chakre House Number : Age : 33 Gender : Male Photo Available
55 YZU6561039 Name : kapil bhima chakre Father's Name: bhima chakre House Number : Age : 31 Gender : Male Photo Available	56 YZU6821730 Name : Subhedar Ram Chakre Father's Name: Ram chakre House Number : Age : 30 Gender : Male Photo Available	57 YZU6881346 Name : Mangesh Tulshiram Chakre Father's Name: Tulshiram Chakre House Number : Age : 30 Gender : Male Photo Available
58 YZU6821714 Name : Ranjit Ravi Chakre Father's Name: Ravi Chakre House Number : Age : 31 Gender : Male Photo Available	59 YZU6821722 Name : Rahul Ankush Chakre Father's Name: Ankush Chakre House Number : Age : 31 Gender : Male Photo Available	60 YZU6821748 Name : Babasaheb Rajkumar Chakre Father's Name: Rajkumar Chakre House Number : Age : 31 Gender : Male Photo Available

61 YZU6821789
Name : Avinash Gupta Chakre
Father's Name: Gupta Chakre
House Number :
Age : 31 Gender : Male
Photo Available

62 YZU6776124
Name : Akshay Chhitambar Chakre
Father's Name: Chhitambar Chakre
House Number :
Age : 30 Gender : Male
Photo Available

63 YZU6720908
Name : Sahebrao Muralidhar Chakre
Father's Name: Muralidhar Chakre
House Number :
Age : 29 Gender : Male
Photo Available

64 YZU7043615
Name : Sumit Suryakant Chakre
Father's Name: Suryakant Chakre
House Number :
Age : 29 Gender : Male
Photo Available

65 YZU6881445
Name : Rekha Hanmant Chame
Husband's Name: Hanmant Chame
House Number :
Age : 32 Gender : Female
Photo Available

66 YZU6561047
Name : Archana namdev chavan
Husband's Name: namdev chavan
House Number :
Age : 32 Gender : Female
Photo Available

67 YZU7102577
Name : Dhanraj Vilas Chavan
Father's Name: Vilas chavan
House Number :
Age : 30 Gender : Male
Photo Available

68 YZU7043672
Name : Samadhan Rajkumar Chavan
Father's Name: Rajkumar Chavan
House Number :
Age : 29 Gender : Male
Photo Available

69 YZU6720882
Name : Bhagyashri Kishor Chavhan
Husband's Name: Kishor Chavhan
House Number :
Age : 34 Gender : Female
Photo Available

70 YZU6776116
Name : Kamlakar mttam Chhakre
Father's Name: mttam Chhakre
House Number :
Age : 30 Gender : Male
Photo Available

71 YZU7043698
Name : Shilpa Vijaykumar Dalvi
Husband's Name: Vijaykumar Dalvi
House Number :
Age : 44 Gender : Female
Photo Available

72 YZU6857841
Name : ASHOK PANDHARINATH DARODE
Father's Name: Pandhari Darode
House Number :
Age : 64 Gender : Male
Photo Available

73 YZU7005325
Name : Ragini Dhananjay Darode
Husband's Name: Dhananjay Darode
House Number :
Age : 31 Gender : Female
Photo Available

74 YZU6721088
Name : Dhananjay Ganpat Darode
Father's Name: Ganpat Darode
House Number :
Age : 34 Gender : Male
Photo Available

75 YZU6857825
Name : Pawan Ashokrao Darode
Father's Name: Ashokrao Darode
House Number :
Age : 34 Gender : Male
Photo Available

76 YZU6821920
Name : Dhiraj Krushnath Darode
Father's Name: Krushnath Darode
House Number :
Age : 33 Gender : Male
Photo Available

77 YZU6881486
Name : Somnath Shivaji Darode
Father's Name: Shivaji Darode
House Number :
Age : 28 Gender : Male
Photo Available

78 YZU6012207
Name : Samadhan Dnyanoba Davle
Father's Name: Dnyanoba Davle
House Number :
Age : 36 Gender : Male
Photo Available

79 BQD2271542
Name : Sandipan Kishanrao Deshmukh
Father's Name: Kishanrao Deshmukh
House Number :
Age : 66 Gender : Male
Photo Available

80 BQD2273274
Name : Tarabai Sandipan Deshmukh
Husband's Name: Sandipan Deshmukh
House Number :
Age : 58 Gender : Female
Photo Available

81 YZU6821821
Name : Nilesh Sandipan Deshmukh
Father's Name: Sandipan Deshmukh
House Number :
Age : 36 Gender : Male
Photo Available

82 YZU6821813
Name : Mahesh Sandipan Deshmukh
Father's Name: Sandipan Deshmukh
House Number :
Age : 34 Gender : Male
Photo Available

83 YZU7043649
Name : Parvin pasha Faqir
Husband's Name: pasha Fakir
House Number :
Age : 31 Gender : Female
Photo Available

84 YZU7043631
Name : Shahin Feroj Fakir
Husband's Name: Firoj Faqir
House Number :
Age : 36 Gender : Female
Photo Available

85 YZU7005101
Name : Govind Maroti Gade
Father's Name: Maroti Gade
House Number :
Age : 35 Gender : Male
Photo Available

86 YZU7005143
Name : Radhika Govind Gade
Husband's Name: Govind Gade
House Number :
Age : 29 Gender : Female
Photo Available

87 YZU7005176
Name : Vijaymala Bhalchandra Gadgale
Husband's Name: Bhalchandra Gadgale
House Number :
Age : 35 Gender : Female
Photo Available

88 YZU6209415
Name : Pramveer Anurath Gaikwad
Father's Name: Anurath Gaikwad
House Number :
Age : 37 Gender : Male
Photo Available

89 YZU6209381
Name : Varsha Avinash Gaikwad
Husband's Name: Avinash Gaikwad
House Number :
Age : 35 Gender : Female
Photo Available

90 YZU6821938
Name : Mohini Lahu Gaikwad
Husband's Name: Lahu Gaikwad
House Number :
Age : 32 Gender : Female
Photo Available

91 YZU7043623
Name : Pradip Prakash Gavli
Father's Name: Prakash Gavli
House Number :
Age : 42 Gender : Male
Photo Available

92 YZU6932990
Name : suresh Dattatray Ghodake
Father's Name: Dattatray Ghodake
House Number :
Age : 31 Gender : Male
Photo Available

93 YZU6209340
Name : Maya Anant Ghodke
Husband's Name: Anant Ghodke
House Number :
Age : 37 Gender : Female
Photo Available

94 YZU6209308
Name : Santosh Vishwamber Ghodke
Father's Name: Vishwamber Ghodke
House Number :
Age : 36 Gender : Male
Photo Available

95 YZU6821953
Name : Gautam Rajabhau Ghodke
Father's Name: Rajabhau Ghodke
House Number :
Age : 31 Gender : Male
Photo Available

96 YZU7005275
Name : Meghana Sachin Govindpure
Husband's Name: Sachin Govindpure
House Number :
Age : 40 Gender : Female
Photo Available

97 YZU6776041
Name : Anjali Anant Govindpure
Husband's Name: Anant Govindpure
House Number :
Age : 35 Gender : Female
Photo Available

98 YZU6776033
Name : Bhagyshri Eknath Govindpure
Husband's Name: Eknath Govindpure
House Number :
Age : 35 Gender : Female
Photo Available

99 YZU6857973
Name : Ushakiran Mahadev Govindpure
Husband's Name: Mahadev Govindpure
House Number :
Age : 35 Gender : Female
Photo Available

100 YZU6857965
Name : Rohini Navnath Govindpure
Father's Name: Navnath Govindpure
House Number :
Age : 33 Gender : Female
Photo Available

101 YZU6881353
Name : Poonam Maruti Hajare
Husband's Name: Maruti Hajare
House Number :
Age : 28 Gender : Female
Photo Available

102 YZU7043599
Name : Amol Ramdas Hanmante
Father's Name: Ramdas Hanmante
House Number :
Age : 29 Gender : Male
Photo Available

103 YZU6720890
Name : Mukta Prashant Ige
Husband's Name: Prashant Ige
House Number :
Age : 37 Gender : Female
Photo Available

104 YZU6561237
Name : Rahul laxman Ige
Father's Name: laxman Ige
House Number :
Age : 33 Gender : Male
Photo Available

105 YZU6721005
Name : Anusaya Bhagvat Istalkar
Husband's Name: Bhagvat Istalkar
House Number :
Age : 41 Gender : Female
Photo Available

106 YZU6721013
Name : Surekh Ganesh Istalkar
Husband's Name: Ganesh Istalkar
House Number :
Age : 35 Gender : Female
Photo Available

107 YZU6721179
Name : Suchita Rameshwar Istalkar
Husband's Name: Rameshwar Istalkar
House Number :
Age : 35 Gender : Female
Photo Available

108 YZU6721096
Name : Mohini Parmeswar Istalkar
Husband's Name: Parmeswar Istalkar
House Number :
Age : 34 Gender : Female
Photo Available

109 YZU6776009
Name : Nilesh Balaji Istalkar
Father's Name: Balaji Istalkar
House Number :
Age : 32 Gender : Male
Photo Available

110 YZU6821763
Name : Mahadev Vithal Istalkar
Father's Name: Vithal Istalkar
House Number :
Age : 31 Gender : Male
Photo Available

111 YZU7005119
Name : Laxmi Lalit Jain
Husband's Name: Lalit Jain
House Number :
Age : 30 Gender : Female
Photo Available

112 YZU6857858
Name : Aruna Ganesh Kalal
Husband's Name: Ganesh Kalal
House Number :
Age : 32 Gender : Female
Photo Available

113 YZU7043524
Name : Navnath Limbaji Kalunke
Father's Name: Limbaji Kalunke
House Number :
Age : 34 Gender : Male
Photo Available

114 YZU6721021
Name : Kiran Ram Kambale
Husband's Name: Ram Kambale
House Number :
Age : 37 Gender : Female
Photo Available

115 YZU6721039
Name : Shatrughan Manik Kambale
Father's Name: Manik Kambale
House Number :
Age : 36 Gender : Female
Photo Available

116 YZU6721047
Name : Reshama Shatrughan Kambale
Husband's Name: Shatrughan Kambale
House Number :
Age : 34 Gender : Female
Photo Available

117 YZU6720874
Name : Kavita Sahebrao Kamble
Husband's Name: Sahebrao Kamble
House Number :
Age : 34 Gender : Female
Photo Available

118 YZU6209407
Name : Vikas Shankar Kamble
Father's Name: Shankar Kamble
House Number :
Age : 35 Gender : Male
Photo Available

119 YZU6821755
Name : Sujit Rajabhau Kamble
Father's Name: Rajabhau Kamble
House Number :
Age : 32 Gender : Male
Photo Available

120 YZU6821946
Name : Rajashri Vishal Kamble
Husband's Name: Vishal Kamble
House Number :
Age : 31 Gender : Female
Photo Available

121 YZU7043748
Name : Dipa Vinod Kamble
Husband's Name: Vinod Kamble
House Number :
Age : 30 Gender : Female
Photo Available

122 YZU7043722
Name : Ramabai Annasaheb Kamble
Husband's Name: Annasaheb Kamble
House Number :
Age : 30 Gender : Female
Photo Available

123 YZU6900906
Name : Vikas Navnath kamble
Father's Name: Navnath Kamble
House Number :
Age : 30 Gender : Male
Photo Available

124 YZU6720973
Name : Sujit Dnyanoba Kankure
Father's Name: Dnyanoba Kankure
House Number :
Age : 42 Gender : Male
Photo Available

125 YZU6720999
Name : Mandakini Sujit Kankure
Husband's Name: Sujit Kankure
House Number :
Age : 37 Gender : Female
Photo Available

126 YZU6857957
Name : Mahadev Raghoba Kasbe
Father's Name: Raghoba Kasbe
House Number :
Age : 34 Gender : Male
Photo Available

127 YZU6857940
Name : Babita Mahadev Kasbe
Husband's Name: Mahadev Kasbe
House Number :
Age : 33 Gender : Female
Photo Available

128 YZU7005168
Name : Jyoti Avinash Kasbe
Husband's Name: Avinash Kasabe
House Number :
Age : 27 Gender : Female
Photo Available

129 YZU6721260
Name : Surekha Satish Katale
Husband's Name: Satish Katale
House Number :
Age : 42 Gender : Female
Photo Available

130 YZU6561021
Name : smita vasant katale
Husband's Name: vasant katale
House Number :
Age : 32 Gender : Female
Photo Available

131 YZU6881452
Name : Sukumarbai Dattu Katle
Husband's Name: Dattu Katle
House Number :
Age : 78 Gender : Female
Photo Available

132 YZU6857981
Name : Ganesh Balaji Katle
Father's Name: Balaji Katle
House Number :
Age : 38 Gender : Male
Photo Available

133 YZU6821888
Name : Manoj Shatraghun Katle
Father's Name: Shatraghun Katle
House Number :
Age : 35 Gender : Male
Photo Available

134 YZU6821904
Name : Nitin Narayan Katle
Father's Name: Narayan Katle
House Number :
Age : 35 Gender : Male
Photo Available

135 YZU6881403
Name : priya Avadhut Katle
Husband's Name: Avadhut Katle
House Number :
Age : 33 Gender : Female
Photo Available

136 YZU6821870
Name : Rahul Laxman Katle
Father's Name: Laxman Katle
House Number :
Age : 33 Gender : Male
Photo Available

137 YZU6721252
Name : Geeta Meghraj Katle
Husband's Name: Meghraj Katale
House Number :
Age : 32 Gender : Female
Photo Available

138 YZU7005317
Name : Varsharani Navnath Khandade
Husband's Name: Navnath Khandade
House Number :
Age : 35 Gender : Female
Photo Available

139 YZU6721138
Name : Dhiraj Ravikant Khandade
Father's Name: Ravikant Khandade
House Number :
Age : 32 Gender : Male
Photo Available

140 YZU6881395
Name : Dinkar Dashrath Khare
Father's Name: Dasharath Khare
House Number :
Age : 74 Gender : Male
Photo Available

141 YZU6881387
Name : Renuka Dinkar Khare
Husband's Name: Dinkar Khare
House Number :
Age : 63 Gender : Female
Photo Available

142 YZU7005242
Name : Sanjivani Amol Khatal
Husband's Name: Amol Khatal
House Number :
Age : 32 Gender : Female
Photo Available

143 YZU7005234
Name : shubham Anant Khatal
Father's Name: Anant Khatal
House Number :
Age : 30 Gender : Male
Photo Available

144 YZU6720858
Name : Bhagyashri Balaji Kotwad
Husband's Name: Balaji Kotwad
House Number :
Age : 48 Gender : Female
Photo Available

145 YZU6858021
Name : Sumati Baburao Kotwad
Father's Name: Baburao Kotwad
House Number :
Age : 35 Gender : Female
Photo Available

146 YZU6858013
Name : Sumit Baburao Kotwad
Father's Name: Baburao Kotwad
House Number :
Age : 33 Gender : Male
Photo Available

147 YZU7005259
Name : Krushikesh Hanmant Kotwad
Father's Name: Hanmant Kotwad
House Number :
Age : 28 Gender : Male
Photo Available

148 YZU7102569
Name : Karuna Dhanraj Kshirsagar
Husband's Name: Dhanraj Kshirsagar
House Number :
Age : 40 Gender : Female
Photo Available

149 YZU6881502
Name : Narsing Tukaram Kudake
Father's Name: Tukaram Kudake
House Number :
Age : 34 Gender : Male
Photo Available

150 YZU6821862
Name : Anita Balaji Lokare
Husband's Name: Balaji Lokare
House Number :
Age : 49 Gender : Female
Photo Available

151 YZU7005150 Name : Rama Nandkumar Londhe Husband's Name: Nandkumar Londhe House Number : Age : 28 Gender : Female Photo Available	152 YZU6561104 Name : Pravin Made Father's Name: Sandipan Made House Number : Age : 35 Gender : Male Photo Available	153 YZU7043607 Name : Arati Pravin Made Husband's Name: Pravin Made House Number : Age : 31 Gender : Female Photo Available
154 YZU6857809 Name : Manoj Nandkumar Made Father's Name: Nandkumar Made House Number : Age : 30 Gender : Male Photo Available	155 YZU6721237 Name : Sulochana Laxman Markad Husband's Name: Laxman Markad House Number : Age : 40 Gender : Female Photo Available	156 YZU6900914 Name : Rahul Bandu Maske Father's Name: Bandu Maske House Number : Age : 31 Gender : Male Photo Available
157 YZU6900922 Name : Amol Bandu Maske Father's Name: Bandu Maske House Number : Age : 30 Gender : Male Photo Available	158 YZU7005218 Name : Raju Vijaykumar Motegaonkar Father's Name: Vijaykumar Motegaonkar House Number : Age : 29 Gender : Male Photo Available	159 YZU6776025 Name : AKshaykumar vijaykumar Motegavkar Father's Name: vijaykumar Motegavkar House Number : Age : 29 Gender : Male Photo Available
160 YZU6209456 Name : Nikhial Ashok Ohal Father's Name: Ashok Ohal House Number : Age : 34 Gender : Male Photo Available	161 YZU6775985 Name : mainabai Santosh Panchal Husband's Name: Santosh Panchal House Number : Age : 42 Gender : Female Photo Available	162 YZU6775993 Name : Balaji Navanath Panchal Father's Name: Navanath panchal House Number : Age : 35 Gender : Male Photo Available
163 YZU7043656 Name : Varsha Santosh Patil Husband's Name: Santosh Patil House Number : Age : 40 Gender : Female Photo Available	164 YZU7005184 Name : Dipali Megharaj Patil Husband's Name: Megharaj Patil House Number : Age : 39 Gender : Female Photo Available	165 YZU7043474 Name : Shital Ramraja Patil Husband's Name: Ramraja Patil House Number : Age : 37 Gender : Female Photo Available
166 YZU6821805 Name : mayuri shivaji Patil Husband's Name: shivaji Patil House Number : Age : 35 Gender : Female Photo Available	167 YZU6721120 Name : Shrikant Ashok Patil Father's Name: Ashok Patil House Number : Age : 35 Gender : Male Photo Available	168 YZU7043466 Name : Girish Jivan Patil Father's Name: Jivan Patil House Number : Age : 28 Gender : Male Photo Available
169 YZU6721153 Name : Maheshwari Ravsaheb Patwari Father's Name: Ravsaheb Patwari House Number : Age : 36 Gender : Female Photo Available	170 YZU6721203 Name : Rushikesh Ravsaheb Patwari Father's Name: Ravsaheb House Number : Age : 34 Gender : Male Photo Available	171 YZU6561328 Name : sachin yuvraj pavar Father's Name: yuvraj pavar House Number : Age : 32 Gender : Male Photo Available
172 YZU6881411 Name : Kalita Santosh Pawar Husband's Name: Santosh Pawar House Number : Age : 34 Gender : Female Photo Available	173 YZU6776017 Name : Vikas Suryakant Phulari Father's Name: Suryakant Phulari House Number : Age : 30 Gender : Male Photo Available	174 YZU7043482 Name : Nita Pujari Husband's Name: Nagnath Pujari House Number : Age : 37 Gender : Female Photo Available
175 YZU6720981 Name : Surekha Sushil Puri Husband's Name: Sushil Puri House Number : Age : 51 Gender : Female Photo Available	176 YZU6012173 Name : Meera Milind Rode Husband's Name: Milind Rade House Number : Age : 42 Gender : Female Photo Available	177 YZU6933014 Name : Nagesh Ashokrao Raje Father's Name: Ashokrao Raje House Number : Age : 31 Gender : Male Photo Available
178 YZU6561187 Name : Tanaji Balaji Raut Father's Name: Balaji Raut House Number : Age : 33 Gender : Male Photo Available	179 YZU6821847 Name : Pooja Madhav Saitpure Husband's Name: Madhav Saitpure House Number : Age : 40 Gender : Female Photo Available	180 YZU7043532 Name : Karnti Limbaji Salunke Husband's Name: Limbaji Salunke House Number : Age : 34 Gender : Female Photo Available

181 YZU6720965
Name : Santosh Shivaji Sarawade
Father's Name: Shivaji Sarawade
House Number :
Age : 33 Gender : Male
Photo Available

182 YZU6720957
Name : Ashwini Shivaji Sarwade
Father's Name: Shivaji Sarwade
House Number :
Age : 33 Gender : Female
Photo Available

183 YZU6720932
Name : Kiran Shivaji Sarwade
Father's Name: Shivaji Sarawade
House Number :
Age : 31 Gender : Male
Photo Available

184 YZU7043763
Name : Bushara Najam Shaikh
Husband's Name: Najam Shaikh
House Number :
Age : 40 Gender : Female
Photo Available

185 YZU6776165
Name : Vahida sheru Shaikh
Husband's Name: sheru Shaikh
House Number :
Age : 34 Gender : Female
Photo Available

186 YZU6720940
Name : Akhib Aayub Shikalkar
Father's Name: Ayub Shikalkar
House Number :
Age : 33 Gender : Male
Photo Available

187 YZU7005135
Name : Dnyaneshwar Raju Shimple
Father's Name: Raju Shimple
House Number :
Age : 29 Gender : Male
Photo Available

188 YZU7043581
Name : Archana Anagad Shinde
Husband's Name: Anagad Shinde
House Number :
Age : 34 Gender : Female
Photo Available

189 YZU7043573
Name : Samadhan Piraji Shinde
Father's Name: Piraji Shinde
House Number :
Age : 32 Gender : Male
Photo Available

190 YZU7043557
Name : Khandu Piraji Shinde
Father's Name: Piraji Shinde
House Number :
Age : 31 Gender : Male
Photo Available

191 YZU6858005
Name : Manoj Narayan Sunewar
Father's Name: Narayan Sunewar
House Number :
Age : 30 Gender : Male
Photo Available

192 YZU7043714
Name : Karan Mahadev Suryawanshi
Father's Name: Mahadev Suryawanshi
House Number :
Age : 27 Gender : Male
Photo Available

193 YZU6900955
Name : Varsha Prashant Upade
Husband's Name: Prashant Upade
House Number :
Age : 42 Gender : Female
Photo Available

194 YZU6821839
Name : Mangal Popat Upade
Husband's Name: Popat Upade
House Number :
Age : 38 Gender : Female
Photo Available

195 YZU6720924
Name : Udhav Shesherao Vaohare
Father's Name: Shesherao Vaohare
House Number :
Age : 33 Gender : Male
Photo Available

196 YZU6721104
Name : Shital Rameshwar Varma
Husband's Name: Rameshwar Varma
House Number :
Age : 46 Gender : Female
Photo Available

197 YZU6821854
Name : Goroba Suraybhan Vyavhare
Father's Name: Suraybhan Vyavhare
House Number :
Age : 34 Gender : Male
Photo Available

198 YZU7043490
Name : Usha Nitin Vyavhare
Husband's Name: Nitin Vyavhare
House Number :
Age : 38 Gender : Female
Photo Available

199 YZU6900930
Name : Dnyaneshwar Changdev Waghamare
Father's Name: Changdev Waghamare
House Number :
Age : 30 Gender : Male
Photo Available

200 YZU6721229
Name : Dhanjay Narayan Waghmode
Father's Name: Narayan Waghmode
House Number :
Age : 36 Gender : Male
Photo Available

201 YZU6721161
Name : Balika Santosh Waghmode
Husband's Name: Santosh Waghmode
House Number :
Age : 33 Gender : Female
Photo Available

202 YZU6721245
Name : Maya Dhanraj Waghmode
Husband's Name: Dhanraj Waghmode
House Number :
Age : 31 Gender : Female
Photo Available

203 YZU6881478
Name : Pranita Prashant Yelmate
Father's Name: Prashant Yelmate
House Number :
Age : 38 Gender : Female
Photo Available

204 YZU7123086
Name : Kranti Ganesh Katle
Husband's Name: Ganesh Katle
House Number : -
Age : 33 Gender : Female
Photo Available

205 YZU7673957
Name : SNEHAL PANDIT
Husband's Name: RAMKRUSHNA PANDIT
House Number : -
Age : 31 Gender : Female
Photo Available

206 YZU7155435
Name : Vaishali Balaji Sabde
Father's Name: Balaji Sabde
House Number : -
Age : 45 Gender : Female
Photo Available

207 BQD2275477
Name : Babu Krushnath Akanagire
Father's Name: Krunath Akanagire
House Number : 0
Age : 37 Gender : Male
Photo Available

208 BQD2273431
Name : Dhondiram Nivrutti Akanagire
Father's Name: Nivrutti Akanagire
House Number : 0
Age : 37 Gender : Male
Photo Available

209 BQD2276863
Name : Vishnudas Ravikant Ausekar
Father's Name: Ravikant Ausekar
House Number : 0
Age : 36 Gender : Male
Photo Available

210 BQD2274033
Name : Ganesh Prahlad Istalakar
Father's Name: Prahlad Istalakar
House Number : 0
Age : 38 Gender : Male
Photo Available

211 BQD2273035
Name : Rameshwar Babruvan Istalakar
Father's Name: Babruvan Istalakar
House Number : 0
Age : 37 Gender : Male
Photo Available

212 YZU6660856
Name : Vishal Sambhaji Kamble
Father's Name: Sambhaji Kamble
House Number : 0
Age : 37 Gender : Male
Photo Available

213 YZU2203867
Name : Shivling Vaijnath Kore
Father's Name: Vaijnath Kore
House Number : 0
Age : 40 Gender : Male
Photo Available

214 YZU3516754
Name : Mohini Kishan Kotavad
Father's Name: Kishan Kotavad
House Number : 0
Age : 38 Gender : Female
Photo Available

215 YZU2203792
Name : Anita Mahadev Madde
Husband's Name: Mahadev Madde
House Number : 0
Age : 47 Gender : Female
Photo Available

216 BQD2273886
Name : Manisha Balu Patanure
Father's Name: Balu Patanure
House Number : 0
Age : 37 Gender : Female
Photo Available

217 YZU7655376
Name : ASVINI LAXMAN GADEKAR
Husband's Name: LAXMAN GADEKAR
House Number : 00
Age : 27 Gender : Female
Photo Available

218 YZU7655483
Name : VAIBHAVI DATTAPRASAD GAVLI
Husband's Name: DATTAPRASAD GAVLI
House Number : 00
Age : 22 Gender : Female
Photo Available

219 YZU7655269
Name : DILSHAD VASHIM SHEKH
Father's Name: VASHIM SHEKH
House Number : 00
Age : 24 Gender : Male
Photo Available

220 YZU7644495
Name : Mohummad Muktarali Sayyed
Father's Name: Muktarali Sayyed
House Number : Dawat Nagar
Age : 25 Gender : Male
Photo Available

221 YZU7674138
Name : Sherali Fakruddin shaikh
Father's Name: Fakruddin shaikh
House Number : Dawat Nagar
Age : 27 Gender : Male
Photo Available

222 YZU7662539
Name : Suvarna Gahininath Lokare
Husband's Name: Gahininath Lokare
House Number : Dhangar Galli
Age : 35 Gender : Female
Photo Available

223 YZU7654981
Name : Heena Alim Deshmukh
Father's Name: Alim Deshmukh
House Number : Khobare Galli
Age : 32 Gender : Female
Photo Available

224 YZU7654973
Name : Dupanshu Naresh Garathe
Father's Name: Naresh Garathe
House Number : Laxmi Nagar
Age : 22 Gender : Male
Photo Available

225 YZU7654957
Name : Sambhaji Dhondiram Kadam
Father's Name: Dhondiram Kadam
House Number : Laxmi Nagar
Age : 28 Gender : Male
Photo Available

226 YZU7647589
Name : Avinash Balaji Kadam
Father's Name: Balaji Kadam
House Number : Laxmi Nagar
Age : 21 Gender : Male
Photo Available

227 YZU7654932
Name : Prashant Vyankat Puri
Father's Name: Vyankat Puri
House Number : Laxmi Nagar
Age : 25 Gender : Male
Photo Available

228 YZU7644560
Name : Dipak Kishor Thakur
Father's Name: Kishor Thakur
House Number : Laxmi Nagar
Age : 23 Gender : Male
Photo Available

229 YZU7091184
Name : Maheshwari Ganesh Panchal
Husband's Name: Ganesh Panchal
House Number : PANCHAL NIWAS
Age : 29 Gender : Female
Photo Available

230 YZU7666282
Name : Pragati Darshan Mhetre
Husband's Name: Darshan Mhetre
House Number : Rangar Galli
Age : 30 Gender : Female
Photo Available

231 YZU7687452
Name : RAVI SACHIN APSINGEKAR
Father's Name: SACHIN SURESH APSINGEKAR
House Number : renapur
Age : 21 Gender : Male
Photo Available

232 YZU7646201
Name : Amin Ismail Pathan
Father's Name: Ismail Pathan
House Number : Sanjay Nagar
Age : 24 Gender : Male
Photo Available

233 YZU7652290
Name : Nikhil Baliram Upade
Father's Name: Baliram Upade
House Number : Sathe Nagar
Age : 22 Gender : Male
Photo Available

234 YZU7652472
Name : GANESH NAGNATH KAMBLE
Father's Name: GAHINATH GANPATI KAMBLE KAMBLE
House Number : sathe nagar, renapur
Age : 26 Gender : Male
Photo Available

235 YZU7690605
Name : PRAJKTA MADHAV KOTWAD KOTWAD
Father's Name: MADHAV KOTWAD KOTWAD
House Number : yelm gali renapur
Age : 25 Gender : Female
Photo Available

236 YZU7655004
Name : Shridevi Jadhav
Husband's Name: Pankaj Jadhav
House Number : 00001
Age : 24 Gender : Female
Photo Available

237 YZU7207210
Name : Rani Ganesh Gaikwad
Husband's Name: Ganesh Gaikwad
House Number : 1
Age : 26 Gender : Female
Photo Available

238 BQD2272912
Name : Pramod Vishwanath Jadhav
Father's Name: Vishwanath Jadhav
House Number : 4
Age : 51 Gender : Male
Photo Available

239 YZU7305865
Name : Rahul Akangire
Father's Name: Shirish Akangire
House Number : 5
Age : 29 Gender : Male
Photo Available

240 YZU6561252
Name : Anita mohan kamble
Husband's Name: mohan kamble
House Number : 10
Age : 36 Gender : Female
Photo Available

241 YZU7189558
Name : Amrapali Rupesh Chakre
Husband's Name: Rupesh Chakre
House Number : 11
Age : 26 Gender : Female
Photo Available

242 YZU7677313
Name : Amrata Rohit Khumase
Husband's Name: Rohit Khumase
House Number : 11
Age : 26 Gender : Female
Photo Available

243 YZU7148497
Name : Vishal Suresh Mane
Father's Name: Suresh Mane
House Number : 11
Age : 27 Gender : Male
Photo Available

244 YZU7148505
Name : Kshitija Amit Gaiwad
Husband's Name: Amit Gaikwad
House Number : 14
Age : 28 Gender : Female
Photo Available

245 YZU7690654
Name : Reshma Hiraman Maske
Husband's Name: Hiraman Maske
House Number : 16
Age : 27 Gender : Female
Photo Available

246 YZU7655129
Name : DASHRATH PANDIT RATHOD
Father's Name: PANDIT RATHOD
House Number : 20
Age : 26 Gender : Male
Photo Available

247 YZU6561286
Name : mahesh Janardhan akangire
Father's Name: Janardhan akangire
House Number : 21
Age : 34 Gender : Male
Photo Available

248 YZU7542525
Name : Akshay Akangire
Father's Name: Navnath Akangire
House Number : 21
Age : 30 Gender : Male
Photo Available

249 YZU7542541
Name : Pradip Akangire
Father's Name: Kamlakar Akangire
House Number : 21
Age : 25 Gender : Male
Photo Available

250 YZU7542608
Name : Laxman Chakre
Father's Name: Netaji Chakre
House Number : 21
Age : 24 Gender : Male
Photo Available

251 YZU7542517
Name : Mahesh Kutwad
Father's Name: Ramdas Kutwad
House Number : 21
Age : 24 Gender : Male
Photo Available

252 YZU7542582
Name : Aniket Maske
Father's Name: Pandurang maske
House Number : 21
Age : 24 Gender : Male
Photo Available

253 YZU7542566
Name : Vaibhav Patil
Father's Name: shankar Patil
House Number : 21
Age : 26 Gender : Male
Photo Available

254 YZU7191240
Name : Vaishali Vinod Gaikwad
Husband's Name: Vinod Gaikwad
House Number : 22
Age : 30 Gender : Female
Photo Available

255 YZU7196447
Name : Sonali Ramakant Kurhade
Father's Name: Ramakant Kurhade
House Number : 22
Age : 27 Gender : Female
Photo Available

256 YZU7192982
Name : Suhas Suhas Patil
Father's Name: Suhas Patil
House Number : 22
Age : 28 Gender : Male
Photo Available

257 YZU7655350
Name : Husen Shaikh
Father's Name: Isuf Shaikh
House Number : 22
Age : 36 Gender : Male
Photo Available

258 YZU6324032
Name : Yogita Vyankat Yelamate
Husband's Name: Vyankat Yelamate
House Number : 22
Age : 42 Gender : Female
Photo Available

259 YZU7453491
Name : Ganesh Gadgale
Father's Name: Govind Gadgale
House Number : 24
Age : 27 Gender : Male
Photo Available

260 YZU7266521
Name : Sahebrao Landge
Father's Name: Baburao Landge
House Number : 24
Age : 28 Gender : Male
Photo Available

261 YZU7148463
Name : Yogeshwar Devidas Avale
Father's Name: Devidas Avale
House Number : 25
Age : 37 Gender : Male
Photo Available

262 YZU7184088
Name : Vinayak Dhondiram Bhande
Father's Name: Dhondiram Bhande
House Number : 25
Age : 68 Gender : Male
Photo Available

263 YZU7149909
Name : Vedika Sudhir Bhatkire
Father's Name: Sudhir Bhatikire
House Number : 25
Age : 27 Gender : Female
Photo Available

264 YZU7123060
Name : Shashikant Vilas Chavan
Father's Name: Vilas Chavan
House Number : 25
Age : 27 Gender : Male
Photo Available

265 YZU7542624
Name : Kishor Gadgale
Father's Name: Gopal Gadgale
House Number : 25
Age : 34 Gender : Male
Photo Available

266 YZU7542574
Name : Astitva Gaikwad
Father's Name: Rahul Gaikwad
House Number : 25
Age : 24 Gender : Male
Photo Available

267 YZU7202583
Name : Amruta Santosh Karamunge
Husband's Name: Santosh Karamunge
House Number : 25
Age : 32 Gender : Female
Photo Available

268 YZU7184062
Name : Akash Shivaji katle
Father's Name: Shivaji Katle
House Number : 25
Age : 26 Gender : Male
Photo Available

269 YZU7305881
Name : sujit Katle
Father's Name: jagnnath Katle
House Number : 25
Age : 26 Gender : Male
Photo Available

270 YZU7694714
Name : Sanket Chandrkant Katle
Father's Name: Chandrkant Katle Katle
House Number : 25
Age : 24 Gender : Male
Photo Available

271 YZU7191216
Name : Priti Vasant Maske
Father's Name: Vasant Maske
House Number : 25
Age : 26 Gender : Female
Photo Available

272 YZU7542590
Name : Rushikesh Panchal
Father's Name: Gopal Panchal
House Number : 25
Age : 25 Gender : Male
Photo Available

273 YZU7542616
Name : Pavanraj Patil
Father's Name: Ramesh Patil
House Number : 25
Age : 25 Gender : Male
Photo Available

274 YZU7183916
Name : shabana Alim Shaikh
Husband's Name: Alim Shaikh
House Number : 25
Age : 39 Gender : Female
Photo Available

275 YZU7255524
Name : laxman Angad Thombare
Father's Name: Angad Thombare
House Number : 25
Age : 32 Gender : Male
Photo Available

276 YZU7183890
Name : Chandrakant Bhimrao Tigile
Father's Name: Bhimrao Tigile
House Number : 25
Age : 69 Gender : Male
Photo Available

277 YZU7149214
Name : Shital Amol Upade
Husband's Name: Amol Upade
House Number : 25
Age : 32 Gender : Female
Photo Available

278 YZU7542632
Name : Mithila Varma
Father's Name: Rameshwar Varma
House Number : 25
Age : 25 Gender : Female
Photo Available

279 YZU6012249
Name : Suvarnamala Sachin Motegavakar
Husband's Name: Sachin Motegavakar
House Number : 26
Age : 38 Gender : Female
Photo Available

280 YZU7644578
Name : ADITYA DATTA KAMBLE
Father's Name: DATTA KAMBLE
House Number : 27
Age : 22 Gender : Male
Photo Available

281 YZU7655079
Name : VIJAYKUMAR VISHANATH WAGHMARE
Others: NARSHING KUDKE
House Number : 30
Age : 46 Gender : Male
Photo Available

282 YZU7209869
Name : Kishan Gangadhar Darode
Father's Name: Gangadhar Darode
House Number : 31
Age : 53 Gender : Male
Photo Available

283 YZU7218530
Name : Dnyaneshwar Navnath Katle
Father's Name: Navnath katle
House Number : 31
Age : 27 Gender : Male
Photo Available

284 YZU7655087
Name : JAYA VIJAYKUMAR WAGHMARE
Others: NARSHING KUDKE
House Number : 31
Age : 38 Gender : Female
Photo Available

285 YZU7209810
Name : Jyoti Govind katle
Father's Name: Govind katle
House Number : 32
Age : 31 Gender : Female
Photo Available

286 YZU7209786
Name : Pratiksha madhav Kotwad
Father's Name: madhav Kotwad
House Number : 32
Age : 27 Gender : Female
Photo Available

287 YZU7209836
Name : Pratham Eknath Akangire
Father's Name: Eknath Akangire
House Number : 34
Age : 25 Gender : Male
Photo Available

288 YZU7218621
Name : Manisha Shyamsundar Chakre
Husband's Name: Shyamsundar Chakre
House Number : 34
Age : 32 Gender : Female
Photo Available

289 YZU7183924
Name : Revti Pandit Chakre
Husband's Name: Pandit Chakre
House Number : 34
Age : 31 Gender : Female
Photo Available

290 YZU7209778
Name : Radha Krushna Gadgale
Husband's Name: Krushna Gadgale
House Number : 34
Age : 36 Gender : Female
Photo Available

291 YZU7209760
Name : Dhiraj Rajkumar Gadgale
Father's Name: Rajkumar Gadgale
House Number : 34
Age : 27 Gender : Male
Photo Available

292 YZU7218514
Name : Kalyan Tukaram katle
Father's Name: Tukaram Katle
House Number : 34
Age : 27 Gender : Male
Photo Available

293 YZU7209802
Name : Shivshankar Siddhaling kore
Father's Name: Siddhaling Kore
House Number : 34
Age : 28 Gender : Male
Photo Available

294 YZU7209794
Name : Chhaya Sanjay Sabade
Husband's Name: Sanjay Sabade
House Number : 34
Age : 42 Gender : Female
Photo Available

295 YZU7218639
Name : Dhananjay Sanjay Sabde
Father's Name: Sanjay Sabde
House Number : 34
Age : 27 Gender : Male
Photo Available

296 YZU7209745
Name : Santosh Balasaheb Salunke
Father's Name: Balasaheb Salunke
House Number : 34
Age : 44 Gender : Male
Photo Available

297 YZU7209752
Name : Anjli Chandrashekhar Salunke
Husband's Name: Chandrashekhar Salunke
House Number : 34
Age : 36 Gender : Female
Photo Available

298 YZU7209828
Name : Vimal Changdev Waghamare
Husband's Name: Changdev waghamare
House Number : 34
Age : 62 Gender : Female
Photo Available

299 YZU7218548
Name : Krushikesh Ganpat Bhikane
Father's Name: Ganpat Bhikane
House Number : 35
Age : 27 Gender : Male
Photo Available

300 YZU7209844
Name : Pritam Eknath Akangire
Father's Name: Eknath Akangire
House Number : 36
Age : 31 Gender : Male
Photo Available

301 YZU7148513
Name : kavita Jayram Jadhav
Husband's Name: Jayram jadhav
House Number : 36
Age : 46 Gender : Female
Photo Available

302 YZU6561195
Name : Narsing subhash Akangire
Father's Name: subhash Akangire
House Number : 37
Age : 35 Gender : Male
Photo Available

303 YZU6561203
Name : Deepali Narsing akangire
Husband's Name: Narsing akangire
House Number : 37
Age : 33 Gender : Female
Photo Available

304 YZU7192719
Name : Ramabai Dhanraj Chakre
Husband's Name: Dhanraj Chakre
House Number : 41
Age : 35 Gender : Female
Photo Available

305 YZU7196454
Name : Shailaja Dnyaneshwar Kurhade
Husband's Name: Dnyaneshwar Kurhade
House Number : 41
Age : 36 Gender : Female
Photo Available

306 YZU7645856
Name : Amit Balu Patnure patnure
Father's Name: BALU PATANURE
House Number : 42
Age : 22 Gender : Male
Photo Available

307 YZU2115962
Name : Prashant Babruvan Nagmode
Father's Name: Babruvan Nagmode
House Number : 44
Age : 34 Gender : Male
Photo Available

308 YZU7184013
Name : Rohini Amol Nagmode
Husband's Name: Amol Nagmode
House Number : 44
Age : 34 Gender : Female
Photo Available

309 YZU7184021
Name : Suchita Prashant Nagmode
Husband's Name: Prashant Nagmode
House Number : 44
Age : 27 Gender : Female
Photo Available

310 YZU7453699
Name : Govind Kasabe
Father's Name: Vithhal Kasabe
House Number : 47
Age : 38 Gender : Male
Photo Available

311 YZU7647779
Name : Shraddha Akash Dawale
Husband's Name: Akash Dawale
House Number : 50
Age : 28 Gender : Female
Photo Available

312 YZU7647811
Name : ARCHANA SURYAKANT CHAKRE
Others: KASHIBAI CHAKRE
House Number : 50
Age : 55 Gender : Female
Photo Available

313 BQD2272102
Name : Waman Rao Saheb Jadhav
Father's Name: Rao Saheb Jadhav
House Number : 51
Age : 72 Gender : Male
Photo Available

314 YZU7481682
Name : Dattu Chandar Kudke
Father's Name: Chandar Kudke
House Number : 51
Age : 67 Gender : Male
Photo Available

315 YZU7305428
Name : Kumar Akangire
Father's Name: Vyankat Akangire
House Number : 52
Age : 29 Gender : Male
Photo Available

316 YZU7453905
Name : Sneha Alapure
Others: Satish Alapure
House Number : Reddy Colony
Age : 28 Gender : Female
Photo Available

317 YZU7542533
Name : Poonam Bhikane
Husband's Name: Ganpati Bhikane
House Number : 52
Age : 24 Gender : Female
Photo Available

318 YZU7275902
Name : Prabhakar Chakre
Father's Name: Prabhakar Uttam Chakre
House Number : 52
Age : 30 Gender : Male
Photo Available

319 YZU7476328
Name : Megha Dalvi
Father's Name: Shubham Dalvi
House Number : 52
Age : 30 Gender : Female
Photo Available

320 YZU7453764
Name : Manisha Gadgale
Husband's Name: Shankar Gadgle
House Number : 52
Age : 36 Gender : Female
Photo Available

321 YZU7305394
Name : Yogita Gadgale
Husband's Name: Ramakant Gadgale
House Number : 52
Age : 34 Gender : Female
Photo Available

322 BQD2272086
Name : Suvarnamala Chandrakant Jadhav
Husband's Name: Chandrakant Jadhav
House Number : 52
Age : 56 Gender : Female
Photo Available

323 YZU7305907
Name : Pushpa Kasbe
Husband's Name: Balaji Kasbe
House Number : 52
Age : 34 Gender : Female
Photo Available

324 YZU7305899
Name : ajit Katle
Father's Name: jagnnath Katle
House Number : 52
Age : 30 Gender : Female
Photo Available

325 YZU7318116
Name : Raghuvir Khandade
Father's Name: Satish Khandade
House Number : 52
Age : 26 Gender : Male
Photo Available

326 YZU7476146
Name : Sonali Kolhe
Husband's Name: Navnath Kolhe
House Number : 52
Age : 36 Gender : Female
Photo Available

327 YZU7476153
Name : Akash Kudke
Father's Name: Rajabhau Kudake
House Number : 52
Age : 25 Gender : Male
Photo Available

328 YZU7645955
Name : PRERANA KRUSHNATHA MAMADGE
Husband's Name: KRUSHNATH MAMDGE
House Number : 52
Age : 23 Gender : Female
Photo Available

329 YZU7305923
Name : chandraprakash Mamdge
Father's Name: Shatraghun Mamdge
House Number : 52
Age : 30 Gender : Male
Photo Available

330 YZU7189525
Name : Shradhha Vasant Maske
Father's Name: Vasant Maske
House Number : 52
Age : 28 Gender : Female
Photo Available

331 YZU7305766
Name : Hema Motegaonkar
Husband's Name: Bhagwat Motegaonkar
House Number : 52
Age : 35 Gender : Female
Photo Available

332 YZU7476245
Name : Rupali Motegaonkar
Husband's Name: Jagnnath Motegaonkar
House Number : 52
Age : 25 Gender : Female
Photo Available

333 YZU7276306
Name : Savita Nilangekar
Husband's Name: Sanjay nilangekar
House Number : 52
Age : 33 Gender : Female
Photo Available

334 YZU7266505
Name : Supriya Patil
Husband's Name: Krushnaji patil
House Number : 52
Age : 38 Gender : Female
Photo Available

335 YZU7269483
Name : Radha patil
Husband's Name: Shrikant Patil
House Number : 52
Age : 35 Gender : Female
Photo Available

336 YZU7476195
Name : Sandya Patil
Husband's Name: Aniruddha Patil
House Number : 52
Age : 30 Gender : Female
Photo Available

337 YZU7476203
Name : Nikita patil
Husband's Name: Amol Patil
House Number : 52
Age : 28 Gender : Female
Photo Available

338 YZU7542558
Name : Pravin patil
Father's Name: Gopal Patil
House Number : 52
Age : 25 Gender : Male
Photo Available

339 YZU7209737
Name : Shilpa Santosh Salunke
Husband's Name: Santosh Salunke
House Number : 52
Age : 33 Gender : Female
Photo Available

340 YZU7476260
Name : Pralhad Limbraj Shinde
Father's Name: Limbraj Shinde
House Number : 52
Age : 50 Gender : Male
Photo Available

341 YZU7476211
Name : Mandakini Shinde
Husband's Name: Pralhad Shinde
House Number : 52
Age : 43 Gender : Female
Photo Available

342 YZU7305857
Name : Shashikant wangate
Father's Name: Shivaji vangate
House Number : 52
Age : 27 Gender : Male
Photo Available

343 YZU7274509
Name : Rohini Akangire
Husband's Name: Balaji Akangire
House Number : 54
Age : 41 Gender : Female
Photo Available

344 YZU7305410
Name : Rushikesh Akangire
Father's Name: Nandkumar Akangire
House Number : 54
Age : 27 Gender : Male
Photo Available

345 YZU7274475
Name : Pooja Awale
Husband's Name: Kishor Awale
House Number : 54
Age : 35 Gender : Female
Photo Available

346 YZU7274517
Name : Yadhyashwar Bhatikare
Father's Name: Vivek Bhatikare
House Number : 54
Age : 28 Gender : Male
Photo Available

347 YZU7266463
Name : Shital Mane
Husband's Name: Sidram Mane
House Number : 54
Age : 32 Gender : Female
Photo Available

348 YZU7305840
Name : Amar Motegaonkar
Father's Name: Ram Motegaonkar
House Number : 54
Age : 26 Gender : Male
Photo Available

349 YZU7184005
Name : Navita Prajot Tigile
Husband's Name: Prajot Tigile
House Number : 54
Age : 27 Gender : Female
Photo Available

350 YZU7324080
Name : Appasaheb Utage
Father's Name: Gurusiddappa Utage
House Number : 54
Age : 50 Gender : Male
Photo Available

351 YZU7184039
Name : maroti Laxman Akangire
Father's Name: Laxman Akangire
House Number : 55
Age : 30 Gender : Male
Photo Available

352 YZU7187867
Name : Surekha Raju Lokare
Husband's Name: Raju lokare
House Number : 56
Age : 37 Gender : Female
Photo Available

353 YZU6561161
Name : komal pradeep gavali
Husband's Name: pradeep gavali
House Number : 58
Age : 39 Gender : Female
Photo Available

354 BQD2274207
Name : Shantabai Vinayak Patil
Husband's Name: Vinayak Patil
House Number : 60
Age : 82 Gender : Female
Photo Available

355 BQD2273555
Name : Jivan Patil
Father's Name: Vinayakrao Patil
House Number : 60
Age : 50 Gender : Male
Photo Available

356 BQD2276277
Name : Padhmavati Shriniwas Patil
Husband's Name: Shriniwas Patil
House Number : 62
Age : 48 Gender : Female
Photo Available

357 BQD1502954
Name : Amol Kashinath Patil
Father's Name: Kashinath Patil
House Number : 62
Age : 46 Gender : Male
Photo Available

358 BQD2276285
Name : Anjali Amol Patil
Husband's Name: Amol Patil
House Number : 62
Age : 44 Gender : Female
Photo Available

359 YZU7183973
Name : Nikita Dhiraj Alapure
Husband's Name: Dhiraj Alapure
House Number : 63
Age : 28 Gender : Female
Photo Available

360 YZU7453897
Name : Premnath Pishave
Father's Name: Ram Pishave
House Number : 63
Age : 30 Gender : Male
Photo Available

361 YZU7183940
Name : Arjun Mahadev Suryawanshi
Father's Name: Mahadev Suryawanshi
House Number : 64
Age : 35 Gender : Male
Photo Available

362 YZU7655293
Name : SAURAV SANJAY DALVI
Father's Name: SANJAY DALVI
House Number : 65
Age : 23 Gender : Male
Photo Available

363 YZU7210420
Name : vishal Datta Devkate
Father's Name: Datta Devkate
House Number : 65
Age : 31 Gender : Male
Photo Available

364 YZU7218647
Name : namdev sanjay Istalkar
Father's Name: sanjay Istalkar
House Number : 65
Age : 31 Gender : Male
Photo Available

365 YZU7218563
Name : Lata Bibhishan Katale
Husband's Name: Bibhishan Katale
House Number : 65
Age : 30 Gender : Female
Photo Available

366 BQD1504497
Name : Ratnamala Gangadhar Khandade
Husband's Name: Gangadhar Khandade
House Number : 65
Age : 68 Gender : Female
Photo Available

367 YZU7268204
Name : Arun Mane
Father's Name: Lahu Mane
House Number : 65
Age : 28 Gender : Male
Photo Available

368 YZU7218613
Name : Avinash navnath Panchal
Father's Name: navnath Panchal
House Number : 65
Age : 30 Gender : Male
Photo Available

369 YZU7209877
Name : Priyanka Mayur Patil
Father's Name: Mayur Patil
House Number : 65
Age : 29 Gender : Female
Photo Available

370 YZU7218670
Name : Saurabh Sanjay Sabade
Father's Name: Sanjay Sabde
House Number : 65
Age : 28 Gender : Male
Photo Available

371 YZU7183882
Name : Prajot Chandrakant Tigile
Father's Name: Chandrakant Tigile
House Number : 65
Age : 32 Gender : Male
Photo Available

372 YZU7149222
Name : Amol Nagnath upade
Father's Name: Nagnath Upade
House Number : 65
Age : 34 Gender : Male
Photo Available

373 YZU7183932
Name : Krushikesh Baliram Upade
Father's Name: Baliram Upade
House Number : 65
Age : 27 Gender : Male
Photo Available

374 YZU7305402
Name : kavita Waghamare
Husband's Name: Baliram Waghamare
House Number : 65
Age : 40 Gender : Female
Photo Available

375 YZU7655202
Name : Arif Mustak Maniyar
Father's Name: Mustak Maniyar
House Number : 101
Age : 21 Gender : Male
Photo Available

376 YZU6561294
Name : sarika vijay chakre
Husband's Name: vijay chakre
House Number : 76
Age : 38 Gender : Female
Photo Available

377 BQD2276632
Name : Sushilabai Gangadhar Darode
Husband's Name: Gangadhar Darode
House Number : 76
Age : 76 Gender : Female
Photo Available

378 BQD3008018
Name : Vyakant Gangadhar Darode
Father's Name: Gangadhar Darode
House Number : 76
Age : 56 Gender : Male
Photo Available

379 BQD3008216
Name : Sindhu Kisan Darode
Husband's Name: Kisan Darode
House Number : 76
Age : 55 Gender : Female
Photo Available

380 BQD2274397
Name : Roopali Vyankat Darode
Husband's Name: Vyankat Darode
House Number : 76
Age : 46 Gender : Female
Photo Available

381 BQD2272979
Name : Govind Gangadhar Darode
Father's Name: Gangadhar Darode
House Number : 76
Age : 43 Gender : Male
Photo Available

382 BQD2272383
Name : Prabhakar Nigaram Akanagire
Father's Name: Nigaram Akanagire
House Number : 77
Age : 54 Gender : Male
Photo Available

383 BQD2271567
Name : Navnath Nigaram Akanagire
Father's Name: Nigaram Akanagire
House Number : 77
Age : 52 Gender : Male
Photo Available

384 BQD2273688
Name : Savita Navnath Akanagire
Husband's Name: Navnath Akanagire
House Number : 77
Age : 52 Gender : Female
Photo Available

385 BQD2273696
Name : Ayodhya Prabhakar Akanagire
Husband's Name: Prabhakar Akanagire
House Number : 77
Age : 51 Gender : Female
Photo Available

386 BQD2276590
Name : Daivashalabai Tryabank Charale
Husband's Name: Tryabank Charale
House Number : 77
Age : 70 Gender : Female
Photo Available

387 BQD2275527
Name : Anita Govind Charale
Father's Name: Govind Charale
House Number : 77
Age : 44 Gender : Female
Photo Available

388 BQD3007283
Name : Ramakant Trimbak Charale
Father's Name: Trimbak Charale
House Number : 77
Age : 44 Gender : Male
Photo Available

389 BQD2276608
Name : Vidyeshvari Ramakant Charale
Husband's Name: Ramakant Charale
House Number : 77
Age : 41 Gender : Female
Photo Available

390 YZU7183957
Name : balu Bhivaji Gaikwad
Father's Name: Bhivaji Gaikwad
House Number : 78
Age : 38 Gender : Male
Photo Available

391 BQD2274058
Name : Babruvahan Nagnath Nagmode
Father's Name: Nagnath Nagmode
House Number : 78
Age : 56 Gender : Male
Photo Available

392 BQD3007291
Name : Bhagawat Nagnath Nagmode
Father's Name: Nagnath Nagmode
House Number : 78
Age : 44 Gender : Male
Photo Available

393 BQD2272151
Name : Nalini Kamlakar Adanagire
Husband's Name: Kamlakar Adanagire
House Number : 79
Age : 49 Gender : Female
Photo Available

394 BQD2275121
Name : Sunita Kamlakar Akanagire
Husband's Name: Kamlakar Akanagire
House Number : 79
Age : 55 Gender : Female
Photo Available

395 BQD2277135
Name : Mahadu Ghaynath Alapure
Father's Name: Ghanayam Ghaynath
House Number : 79
Age : 56 Gender : Male
Photo Available

396 BQD2276921
Name : Sheela Mahadu Alapure
Husband's Name: Mahadu Alapure
House Number : 79
Age : 47 Gender : Female
Photo Available

397 BQD2275402
Name : Baliram Ghansham Alapure
Father's Name: Ghansham Alapure
House Number : 79
Age : 46 Gender : Male
Photo Available

398 BQD2276046
Name : Kaushalya Baliram Alapure
Husband's Name: Baliram Alapure
House Number : 79
Age : 43 Gender : Female
Photo Available

399 YZU7655459
Name : Pradhum Alapure
Father's Name: Angad Alapure
House Number : 79
Age : 33 Gender : Male
Photo Available

400 YZU7655434
Name : SHUBHAM MHADEV ALAPURE
Father's Name: MAHADEV ALAPURE
House Number : 79
Age : 31 Gender : Male
Photo Available

401 YZU7655145
Name : TABRES ANWAR ATAR
Father's Name: ANWAR ATAR
House Number : 80
Age : 23 Gender : Male
Photo Available

402 BQD2275485
Name : Vanmala Kalba Akanagire
Father's Name: Kalba Akanagire
House Number : 81
Age : 58 Gender : Female
Photo Available

403 BQD2272672
Name : Bhanudas Apparav Lande
Father's Name: Apparav Lade
House Number : 81
Age : 80 Gender : Male
Photo Available

404 BQD2276491
Name : Shanta Bhanudas Lande
Husband's Name: Bhanudas Lade
House Number : 81
Age : 76 Gender : Female
Photo Available

405 BQD2274868
Name : Balaji Apparav Lande
Father's Name: Apparav Lade
House Number : 81
Age : 73 Gender : Male
Photo Available

406 BQD3007309
Name : Dagdu Padharinath Made
Father's Name: Padharinath Made
House Number : 81
Age : 60 Gender : Male
Photo Available

407 BQD3008190
Name : Shobha Dagdu Made
Husband's Name: Dagdu Made
House Number : 81
Age : 58 Gender : Female
Photo Available

408 YZU7148489
Name : Nirmala Pandurang Made
Husband's Name: Pandurang Made
House Number : 81
Age : 39 Gender : Female
Photo Available

409 BQD3007341
Name : Dattatreya Dagdu Made
Father's Name: Dagdu Made
House Number : 81
Age : 36 Gender : Male
Photo Available

410 BQD2275246
Name : Surekha Rajeev Madade
Husband's Name: Rajeev Madade
House Number : 81 A
Age : 52 Gender : Female
Photo Available

411 BQD2274769
Name : Rajeev Tulshiram Madede
Father's Name: Tulshiram Madede
House Number : 81 A
Age : 60 Gender : Male
Photo Available

412 YZU2145498
Name : Sandipan Tulshiram Made
Father's Name: Tulshiram Made
House Number : 81a
Age : 63 Gender : Male
Photo Available

413 YZU6561336
Name : Alka Sandipan Made
Husband's Name: Sandipan Made
House Number : 81a
Age : 61 Gender : Female
Photo Available

414 BQD2276327
Name : Latika Ramdas Lande
Husband's Name: Ramdas Lande
House Number : 82
Age : 46 Gender : Female
Photo Available

415 YZU2126035
Name : Sham Ramdas Lande
Father's Name: Ramdas Lande
House Number : 82
Age : 44 Gender : Male
Photo Available

416 YZU6324057
Name : Bhagawat Ramdas Lande
Father's Name: Ramdas Lande
House Number : 82
Age : 40 Gender : Male
Photo Available

417 YZU2125961
Name : Sarika Sham Lande
Husband's Name: Sham Lande
House Number : 82
Age : 35 Gender : Female
Photo Available

418 BQD2277416
Name : Annapurna Bharat Akanagire
Husband's Name: Bharat Akanagire
House Number : 83
Age : 56 Gender : Female
Photo Available

419 BQD2272300
Name : Tukaram Bhaguram Alapure
Father's Name: Bhaguram Alapure
House Number : 83
Age : 74 Gender : Male
Photo Available

420 BQD2271740
Name : Shivaji Bhaguram Alapure
Father's Name: Bhaguram Alapure
House Number : 83
Age : 53 Gender : Male
Photo Available

421 BQD2276244
Name : Asha Tukaram Alapure
Husband's Name: Tukaram Alapure
House Number : 83
Age : 51 Gender : Female
Photo Available

422 BQD2276939
Name : Urmila Shivaji Alapure
Husband's Name: Shivaji Alapure
House Number : 83
Age : 49 Gender : Female
Photo Available

423 BQD2272185
Name : Suryakant Bhaguram Alapure
Father's Name: Bhaguram Alapure
House Number : 83
Age : 48 Gender : Male
Photo Available

424 BQD2272680
Name : Sunita Suryakant Alapure
Husband's Name: Suryakant Alapure
House Number : 83
Age : 46 Gender : Female
Photo Available

425 BQD2273373
Name : Kashibai Gundappa Ausekar
Husband's Name: Gundappa Ausekar
House Number : 84
Age : 76 Gender : Female
Photo Available

426 BQD2277093
Name : Sangeeta Narsingh Ausekar
Husband's Name: Narsingh Ausekar
House Number : 84
Age : 49 Gender : Female
Photo Available

427 BQD2276749
Name : Balaji Gudappa Ausekar
Father's Name: Gudappa Ausekar
House Number : 84
Age : 46 Gender : Male
Photo Available

428 BQD2271583
Name : Nar Singh Gundappa Ausekar
Father's Name: Gundappa Ausekar
House Number : 84
Age : 46 Gender : Male
Photo Available

429 BQD2277101
Name : Rukminabai Balaji Ausekar
Husband's Name: Balaji Ausekar
House Number : 84
Age : 42 Gender : Female
Photo Available

430 BQD2275253
Name : Daivshala Nandkumar Made
Husband's Name: Nandkumar Made
House Number : 84
Age : 51 Gender : Female
Photo Available

431 YZU7218589
Name : Pawan Rajesh Akangire
Father's Name: Rajesh Akangire
House Number : 85
Age : 29 Gender : Male
Photo Available

432 BQD3007838
Name : Sidhubai Mahadu Bansode
Husband's Name: Mahadu Bansode
House Number : 85
Age : 66 Gender : Female
Photo Available

433 BQD2277127
Name : Kaveribai Ganpat Darode
Husband's Name: Ganpat Darode
House Number : 85
Age : 70 Gender : Female
Photo Available

434 YZU7218571
Name : Bhagyshri Bharat Gadgale
Husband's Name: Bharat Gadgale
House Number : 85
Age : 28 Gender : Female
Photo Available

435 BQD3007754
Name : Sheshekala Vyakant Gharule
Husband's Name: Vyakant Gharule
House Number : 85
Age : 60 Gender : Female
Photo Available

436 BQD2275907
Name : Ashwini Ramesh Yelgatte
Husband's Name: Navanath Wangate Wangate
House Number : 85 B
Age : 43 Gender : Female
Photo Available

437 BQD1505387
Name : Ramakant Veankatrao Vangate
Father's Name: Veankatrao Vangate
House Number : 85a
Age : 47 Gender : Male
Photo Available

438 BQD1504307
Name : Navanath Wangate
Father's Name: Vyankatrao Wangate
House Number : 85b
Age : 45 Gender : Male
Photo Available

439 BQD2276368
Name : Dagdu Pandurang Bhikane
Father's Name: Pandurang Bhikane
House Number : 86
Age : 60 Gender : Male
Photo Available

440 BQD2277069
Name : Kashibai Dagdu Bhikane
Husband's Name: Dagdu Bhikane
House Number : 86
Age : 58 Gender : Female
Photo Available

441 BQD2274900
Name : Shriniwas Dagdu Bhikane
Father's Name: Dagdu Bhikane
House Number : 86
Age : 43 Gender : Male
Photo Available

442 YZU6630552
Name : Sujeet Dagdu Bhikane
Father's Name: Dagdu Bhikane
House Number : 86
Age : 42 Gender : Male
Photo Available

443 BQD2271526
Name : Subhash Narayan Motegavakar
Father's Name: Narayan Motegavakar
House Number : 86
Age : 75 Gender : Male
Photo Available

444 BQD1505379
Name : Chadrankala Subhash Motegavakar
Husband's Name: Subhash Motegavakar
House Number : 86
Age : 70 Gender : Female
Photo Available

445 BQD2277150
Name : Anita Krushnath Darode
Husband's Name: Krushnath Darode
House Number : 87
Age : 56 Gender : Female
Photo Available

446 BQD2276152
Name : Subhash Ige
Father's Name: Hariba Ige
House Number : 88
Age : 76 Gender : Male
Photo Available

447 BQD2276806
Name : Vandanabai Subhash Ige
Husband's Name: Subhash Ige
House Number : 88
Age : 69 Gender : Female
Photo Available

448 YZU6660872
Name : Shakuntala Subhash Ige
Husband's Name: Subhash Ige
House Number : 88
Age : 47 Gender : Female
Photo Available

449 BQD3007663
Name : Madhav Subhash Ige
Father's Name: Subhash Ige
House Number : 88
Age : 45 Gender : Male
Photo Available

450 BQD1504109
Name : Sushilabai Manohar Motegavakar
Husband's Name: Manohar Motegavakar
House Number : 89
Age : 73 Gender : Female
Photo Available

451 BQD2272789
Name : Sanjay Rambhau Akanagire
Father's Name: Rambhau Akanagire
House Number : 91
Age : 63 Gender : Male
Photo Available

452 BQD2277358
Name : Vimal Sudhakar Akanagire
Husband's Name: Sudhakar Akanagire
House Number : 91
Age : 51 Gender : Female
Photo Available

453 BQD2277374
Name : Shakuntal Bai Krushnath Akanagire
Husband's Name: Krushnath Akanagire
House Number : 91
Age : 50 Gender : Female
Photo Available

454 BQD2277390
Name : Vaishali Sanjay Akanagire
Husband's Name: Sanjay Akanagire
House Number : 91
Age : 44 Gender : Female
Photo Available

455 YZU7154248
Name : Savita Sanjay Akanagire
Husband's Name: Sanjay Akanagire
House Number : 91
Age : 43 Gender : Female
Photo Available

456 BQD3008182
Name : Kisan Rambhau Kotavad
Father's Name: Rambhau Kotavad
House Number : 91
Age : 70 Gender : Male
Photo Available

457 BQD1504752
Name : Prakash Rambhau Kotavad
Father's Name: Rambhau Kotavad
House Number : 91
Age : 56 Gender : Male
Photo Available

458 BQD3008000
Name : Ramreddi Viththilareddi Kotavad
Father's Name: Viththilareddi Kotavad
House Number : 91
Age : 51 Gender : Male
Photo Available

459 BQD1505460
Name : Lalita Ramreddi Kotavad
Father's Name: Ramreddi Kotavad
House Number : 91
Age : 51 Gender : Female
Photo Available

460 YZU3516424
Name : Vijay Babu Kotavad
Father's Name: Babu Kotavad
House Number : 91
Age : 44 Gender : Male
Photo Available

461 YZU2113603
Name : Sunayna Babu Kotavad
Father's Name: Babu Kotavad
House Number : 91
Age : 35 Gender : Female
Photo Available

462 YZU2167369
Name : Sheetal Babruvan Kotavad
Father's Name: Babruvan Kotavad
House Number : 91
Age : 35 Gender : Female
Photo Available

463 BQD1504760
Name : Suman Prakash Kotavade
Husband's Name: Prakash Kotavade
House Number : 91
Age : 54 Gender : Female
Photo Available

464 BQD2276681
Name : Parvatibai Ghaynath Akanagire
Husband's Name: Ghaynath Akanagire
House Number : 92
Age : 80 Gender : Female
Photo Available

465 BQD2273803
Name : Ganesh Ghaynath Akanagire
Father's Name: Ghaynath Akanagire
House Number : 92
Age : 48 Gender : Male
Photo Available

466 BQD2274587
Name : Ramesh Ghaynath Akanagire
Father's Name: Ghaynath Akanagire
House Number : 92
Age : 46 Gender : Male
Photo Available

467 YZU3516440
Name : Ranjana Ganesh Akanagire
Husband's Name: Ganesh Akanagire
House Number : 92
Age : 37 Gender : Female
Photo Available

468 YZU3516457
Name : Rohini Ramesh Akanagire
Husband's Name: Ramesh Akanagire
House Number : 92
Age : 35 Gender : Female
Photo Available

469 BQD1504323
Name : Madhav Rambhau Kotavad
Father's Name: Rambhau Kotavad
House Number : 92
Age : 48 Gender : Male
Photo Available

470 BQD1504562
Name : Sangeeta Madhav Kotavad
Husband's Name: Madhav Kotavad
House Number : 92
Age : 44 Gender : Female
Photo Available

471 BQD3009149
Name : Kaka Apparav Akanagire
Father's Name: Apparav Akanagire
House Number : 93
Age : 69 Gender : Male
Photo Available

472 BQD2277382
Name : Ayodhya Kaka Akanagire
Husband's Name: Kaka Akanagire
House Number : 93
Age : 66 Gender : Female
Photo Available

473 BQD1504174
Name : Parvatibai Raghunath Kotavad
Husband's Name: Raghunath Kotavad
House Number : 93
Age : 90 Gender : Female
Photo Available

474 BQD2272623
Name : Shakuntala Suryakant Akanagire
Husband's Name: Suryakant Akanagire
House Number : 94
Age : 66 Gender : Female
Photo Available

475 BQD2275287
Name : Jeejabai Bachhu Akanagire
Husband's Name: Bachhu Akanagire
House Number : 94
Age : 66 Gender : Female
Photo Available

476 BQD2274611
Name : Sopan Hariba Kotavad
Father's Name: Hariba Kotavad
House Number : 94
Age : 75 Gender : Male
Photo Available

477 BQD1503044
Name : Dnyanoba Hariba Kotavad
Father's Name: Hariba Kotavad
House Number : 95
Age : 78 Gender : Male
Photo Available

478 BQD3007325
Name : Devidas Haribhau Akanagire
Father's Name: Haribhau Akanagire
House Number : 96
Age : 62 Gender : Male
Photo Available

479 BQD2272136
Name : Vanmala Devidas Akanagire
Husband's Name: Devidas Akanagire
House Number : 96
Age : 58 Gender : Female
Photo Available

480 BQD2272128
Name : Sunita Prabhakar Akanagire
Husband's Name: Prabhakar Akanagire
House Number : 96
Age : 55 Gender : Female
Photo Available

481 BQD2273837
Name : Udhdav Devidas Akanagire
Father's Name: Devidas Akanagire
House Number : 96
Age : 44 Gender : Male
Photo Available

482 YZU7644669
Name : VISHAL BALAJI KAMBLE
Father's Name: NAMDEV KAMBLE
House Number : 96
Age : 27 Gender : Male
Photo Available

483 YZU7644636
Name : SUJATA NAMDEV KAMBLE
Husband's Name: NAMDEV KAMBLE
House Number : 96
Age : 26 Gender : Female
Photo Available

484 BQD2277457
Name : Kalpana Bhagawat Kotavad
Husband's Name: Bhagawat Kotavad
House Number : 97
Age : 64 Gender : Female
Photo Available

485 BQD2272961
Name : Vishal Bhagawat Kotavad
Father's Name: Bhagawat Kotavad
House Number : 97
Age : 46 Gender : Male
Photo Available

486 BQD2271963
Name : Vikas Bhagawat Kotavad
Father's Name: Bhagawat Kotavad
House Number : 97
Age : 44 Gender : Male
Photo Available

487 YZU7268196
Name : Vikas Hude
Father's Name: Datta Hude
House Number : 98
Age : 27 Gender : Male
Photo Available

488 BQD2276137
Name : Premnath Nivrutti Vangate
Father's Name: Nivrutti Vangate
House Number : 98
Age : 60 Gender : Male
Photo Available

489 YZU7655335
Name : RAMESHWAR SANTOSH GADE
Father's Name: SANTOSH GADE
House Number : 99
Age : 26 Gender : Male
Photo Available

490 BQD3008174
Name : Sanjay Dhondiram Sabde
Father's Name: Dhondiram Sabde
House Number : 99
Age : 47 Gender : Male
Photo Available

491 BQD2273563
Name : Ashok Bastapure
Father's Name: Hanmantrao Bastature
House Number : 100
Age : 78 Gender : Male
Photo Available

492 BQD2271898
Name : Shripal Ashok Bastapure
Father's Name: Ashok Bastapure
House Number : 100
Age : 39 Gender : Male
Photo Available

493 BQD2271906
Name : Balaji Ashok Bastapure
Father's Name: Ashok Bastapure
House Number : 100
Age : 36 Gender : Male
Photo Available

494 YZU7655244
Name : HARSHAL SAMBHAJI GADE
Father's Name: SAMBHAJI GADE
House Number : 100
Age : 22 Gender : Male
Photo Available

495 BQD2272821
Name : Angad Pandurang Sabde
Father's Name: Pandurang Sabde
House Number : 100
Age : 47 Gender : Male
Photo Available

496 BQD2273753
Name : Harishchandra Bhanudas Akanagire
Father's Name: Bhanudas Akanagire
House Number : 101
Age : 54 Gender : Male
Photo Available

497 BQD1503846
Name : Sunita Harishchandra Akanagire
Husband's Name: Harishchandra Akanagire
House Number : 101
Age : 52 Gender : Female
Photo Available

498 BQD1504745
Name : Uttam Bhanudas Akanagire
Father's Name: Bhanudas Akanagire
House Number : 101
Age : 47 Gender : Male
Photo Available

499 BQD2277408
Name : Suman Uttam Akanagire
Husband's Name: Uttam Akanagire
House Number : 101
Age : 43 Gender : Female
Photo Available

500 BQD1504000
Name : Svathibai Shirish Kumar Akanagire
Husband's Name: Shirish Kumar Akanagire
House Number : 102
Age : 47 Gender : Female
Photo Available

501 BQD2276731
Name : Sushilabai Bharat Akanagire
Husband's Name: Bharat Akanagire
House Number : 102
Age : 46 Gender : Female
Photo Available

502 BQD1504968
Name : Janardhan Maruti Pachal
Father's Name: Maruti Pachal
House Number : 102
Age : 89 Gender : Male
Photo Available

503 BQD1505361
Name : Jyoti Vyankat Panchaal
Husband's Name: Vyankat Panchaal
House Number : 102
Age : 44 Gender : Female
Photo Available

504 BQD1503036
Name : Bramhdas Manik Darode
Father's Name: Manik Darode
House Number : 103
Age : 50 Gender : Male
Photo Available

505 BQD1503002
Name : Vishnu Manik Darode
Father's Name: Manik Darode
House Number : 103
Age : 47 Gender : Male
Photo Available

506 BQD1503150
Name : Sangeeta Bamhadas Darode
Husband's Name: Bamhadas Darode
House Number : 103
Age : 45 Gender : Female
Photo Available

507 BQD1503168
Name : Chhaya Ram Darode
Husband's Name: Ram Darode
House Number : 103
Age : 44 Gender : Female
Photo Available

508 BQD1503176
Name : Ashwini Vitthal Darode
Husband's Name: Vitthal Darode
House Number : 103
Age : 43 Gender : Female
Photo Available

509 BQD2276715
Name : Jagannath Maruti Pachal
Father's Name: Maruti Pachal
House Number : 103
Age : 67 Gender : Male
Photo Available

510 BQD1502962
Name : Mauneshvar Manoh Panchaal
Father's Name: Manoh Panchaal
House Number : 104
Age : 43 Gender : Male
Photo Available

511 BQD2277440
Name : Prabhu Baburao Gadagale
Father's Name: Baburao Gadagale
House Number : 105
Age : 63 Gender : Male
Photo Available

512 BQD3007887
Name : Laxmi Bai Prabhu Gadagale
Husband's Name: Prabhu Gadagale
House Number : 105
Age : 60 Gender : Female
Photo Available

513 BQD3008158
Name : Babru Baburao Gadagale
Father's Name: Baburao Gadagale
House Number : 105
Age : 54 Gender : Male
Photo Available

514 BQD1503010
Name : Bhagawat Baburao Gadagale
Father's Name: Baburao Gadagale
House Number : 105
Age : 52 Gender : Male
Photo Available

515 BQD2272292
Name : Sushilabai Atmaram Gadagale
Husband's Name: Atmaram Gadagale
House Number : 105
Age : 52 Gender : Female
Photo Available

516 BQD2276707
Name : Dilip Prabhu Gadagale
Father's Name: Prabhu Gadagale
House Number : 105
Age : 48 Gender : Male
Photo Available

517 BQD1504786
Name : Sumitrabai Bhagawat Gadagale
Husband's Name: Bhagawat Gadagale
House Number : 105
Age : 47 Gender : Female
Photo Available

518 BQD2272276
Name : Sumanbai Babru Gadagale
Husband's Name: Babru Gadagale
House Number : 105
Age : 46 Gender : Female
Photo Available

519 BQD3010311
Name : Vaishali Prabhakar Gadagale
Father's Name: Prabhakar Gadagale
House Number : 105
Age : 45 Gender : Female
Photo Available

520 BQD2271989
Name : Praveen Prabhakar Gadagale
Father's Name: Prabhakar Gadagale
House Number : 105
Age : 42 Gender : Male
Photo Available

521 BQD2272946
Name : Laxman Babruvan Gadagale
Father's Name: Babruvan Gadagale
House Number : 105
Age : 42 Gender : Male
Photo Available

522 YZU3516465
Name : Ramakant Babru Gadagale
Father's Name: Ramakant Babru Gadagale
House Number : 105
Age : 40 Gender : Male
Photo Available

523 YZU2146470
Name : Bharat Babru Gadagale
Father's Name: Babru Gadagale
House Number : 105
Age : 38 Gender : Male
Photo Available

524 YZU2203776
Name : Poonam Dilip Gadagale
Husband's Name: Dilip Gadagale
House Number : 105
Age : 37 Gender : Female
Photo Available

525 YZU7160385
Name : Ashwini Praveen Gadagale
Husband's Name: Praveen Gadagale
House Number : 105
Age : 36 Gender : Female
Photo Available

526 YZU6012215
Name : Sidram Dattatreya Mane
Father's Name: Dattatreya Mane
House Number : 106
Age : 36 Gender : Male
Photo Available

527 BQD2273167
Name : Balasaheb Namdev Gadagale
Father's Name: Namdev Gadagale
House Number : 107
Age : 50 Gender : Male
Photo Available

528 BQD2275097
Name : Shankar Namdev Gadagale
Father's Name: Namdev Gadagale
House Number : 107
Age : 46 Gender : Male
Photo Available

529 BQD2272284
Name : Rekha Balasaheb Gadagale
Husband's Name: Balasaheb Gadagale
House Number : 107
Age : 45 Gender : Female
Photo Available

530 BQD1504430
Name : Navnath Baburao Govidapure
Father's Name: Baburao Govidapure
House Number : 108
Age : 64 Gender : Male
Photo Available

531 YZU2116002
Name : Sarika Ramakant Vangate
Husband's Name: Ramakant Vangate
House Number : 108
Age : 37 Gender : Female
Photo Available

532 BQD1504885
Name : Chandrakant Suryakant Katale
Father's Name: Suryakant Katale
House Number : 109
Age : 54 Gender : Male
Photo Available

533 BQD1504893
Name : Jayashri Chandrakant Katale
Husband's Name: Chandrakant Katale
House Number : 109
Age : 47 Gender : Female
Photo Available

534 YZU7647639
Name : YASHSHREE CHANDRAKANT KATLE
Father's Name: CHANDRAKANT KATLE
House Number : 109
Age : 25 Gender : Female
Photo Available

535 BQD1500891
Name : Muktabai Dagdu Sadapure
Husband's Name: Dagdu Sadapure
House Number : 109
Age : 61 Gender : Female
Photo Available

536 BQD1503077
Name : Dagdu Prabhu Saidapure
Father's Name: Prabhu Saidapure
House Number : 109
Age : 70 Gender : Male
Photo Available

537 YZU3516473
Name : Mahadev Dagdu Saidapure
Father's Name: Dagdu Saidapure
House Number : 109
Age : 43 Gender : Male
Photo Available

538 YZU3516481
Name : Ram Dagdu Saidapure
Father's Name: Dagdu Saidapure
House Number : 109
Age : 35 Gender : Male
Photo Available

539 BQD1505049
Name : Nivrutti Vitthal Bhikane
Father's Name: Vitthal Bhikane
House Number : 110
Age : 82 Gender : Male
Photo Available

540 BQD1505072
Name : Kashibai Nivrutti Bhikane
Husband's Name: Nivrutti Bhikane
House Number : 110
Age : 76 Gender : Female
Photo Available

541 BQD1504372
Name : Dayanand Ankush Katale
Father's Name: Ankush Katale
House Number : 110
Age : 48 Gender : Male
Photo Available

542 BQD1504455
Name : Shraddhanand Ankush Katale
Father's Name: Ankush Katale
House Number : 110
Age : 46 Gender : Male
Photo Available

543 BQD1504463
Name : Sunita Shraddhanand Katale
Husband's Name: Shraddhanand Katale
House Number : 110
Age : 43 Gender : Female
Photo Available

544 BQD1504448
Name : Anita Dayanand Katale
Husband's Name: Dayanand Katale
House Number : 110
Age : 42 Gender : Female
Photo Available

545 BQD2273241
Name : Daivshala Laxman Katale
Husband's Name: Laxman Katale
House Number : 111
Age : 59 Gender : Female
Photo Available

546 BQD2272003
Name : Bharat Kisan Katale
Father's Name: Kisan Katale
House Number : 111
Age : 58 Gender : Male
Photo Available

547 BQD2273209
Name : Kavita Bharat Katale
Husband's Name: Bharat Katale
House Number : 111
Age : 54 Gender : Female
Photo Available

548 BQD2272441
Name : Avdut Bharat Katale
Father's Name: Bharat Katale
House Number : 111
Age : 40 Gender : Male
Photo Available

549 BQD2277283
Name : Babruvan Vyankat Istalakar
Father's Name: Vyankat Istalakar
House Number : 112
Age : 68 Gender : Male
Photo Available

550 BQD1503408
Name : Rajkumar Vyakant Katale
Father's Name: Vyakant Katale
House Number : 112
Age : 47 Gender : Male
Photo Available

551 BQD2271880
Name : Satish Dattatray Katale
Father's Name: Dattatray Katale
House Number : 113
Age : 51 Gender : Male
Photo Available

552 BQD2275113
Name : Vitthal Gyanba Istalakar
Father's Name: Gyanba Istalakar
House Number : 114
Age : 48 Gender : Male
Photo Available

553 BQD1504844
Name : Parmeshwar Babruvan Istalakar
Father's Name: Babruvan Istalakar
House Number : 114
Age : 41 Gender : Male
Photo Available

554 BQD2272011
Name : Ramesh Baburao Bastapure
Father's Name: Baburao Vastapure
House Number : 116
Age : 64 Gender : Male
Photo Available

555 BQD1504778
Name : Praveen Ramesh Bastapure
Father's Name: Ramesh Bastapure
House Number : 116
Age : 40 Gender : Male
Photo Available

556 YZU7668718
Name : SANDIPAN PRAKASH CHAVAN
Mother's Name: PARKASH CHAVAN
House Number : 117
Age : 29 Gender : Male
Photo Available

557 BQD1503812
Name : Seetabai Ramchandra Panchaal
Husband's Name: Ramchandra Panchaal
House Number : 117
Age : 82 Gender : Female
Photo Available

558 BQD3007903
Name : Suman Harishchandra Panchaal
Husband's Name: Harishchandra Panchaal
House Number : 117
Age : 68 Gender : Female
Photo Available

559 BQD1503952
Name : Mandodari Navnath Panchaal
Husband's Name: Navnath Panchaal
House Number : 117
Age : 63 Gender : Female
Photo Available

560 BQD1503887
Name : Sandipan Ramchandra Panchaal
Father's Name: Ramchandra Panchaal
House Number : 117
Age : 49 Gender : Male
Photo Available

561 BQD1503804
Name : Minakshi Sandinan Panchaal
Husband's Name: Sandinan Panchaal
House Number : 117
Age : 39 Gender : Female
Photo Available

562 BQD2271534
Name : Nagnath Namdev Istalakar
Father's Name: Namdev Istalakar
House Number : 118
Age : 80 Gender : Male
Photo Available

563 BQD1505080
Name : Sulochana Nagnath Istalakar
Husband's Name: Nagnath Istalakar
House Number : 118
Age : 76 Gender : Female
Photo Available

564 BQD2273779
Name : Balaji Nagnath Istalakar
Father's Name: Nagnath Istalakar
House Number : 118
Age : 56 Gender : Male
Photo Available

565 BQD2275238
Name : Taramati Balaji Istalakar
Husband's Name: Balaji Istalakar
House Number : 118
Age : 52 Gender : Female
Photo Available

566 BQD2274355
Name : Sanjay Nagnath Istalakar
Father's Name: Nagnath Istalakar
House Number : 118
Age : 46 Gender : Male
Photo Available

567 BQD2275261
Name : Saroja Sanjay Istalakar
Husband's Name: Sanjay Istalakar
House Number : 118
Age : 46 Gender : Female
Photo Available

568 BQD2272730
Name : Kashinath Sopan Istalakar
Father's Name: Sopan Istalakar
House Number : 119
Age : 76 Gender : Male
Photo Available

569 BQD2276293
Name : Meerabai Kashinath Istalakar
Husband's Name: Kashinath Istalakar
House Number : 119
Age : 48 Gender : Female
Photo Available

570 YZU7690498
Name : Hars Kashinath Istalkar
Father's Name: Kashinath Istalkar
House Number : 119
Age : 27 Gender : Male
Photo Available

571 BQD3007929
Name : Harishchandra Maroti Panchaal
Father's Name: Maroti Panchaal
House Number : 119
Age : 76 Gender : Male
Photo Available

572 YZU2000347
Name : Pranita Ramesh Panchaal
Husband's Name: Ramesh Panchaal
House Number : 119
Age : 40 Gender : Female
Photo Available

573 BQD1504661
Name : Vidhya Ramesh Bastapure
Husband's Name: Ramesh Bastapure
House Number : 120
Age : 60 Gender : Female
Photo Available

574 BQD1502947
Name : Bhagawat Gyanba Istalakar
Father's Name: Gyanba Istalakar
House Number : 121
Age : 50 Gender : Male
Photo Available

575 BQD2275980
Name : Sunita Vitthal Istalakar
Husband's Name: Vitthal Istalakar
House Number : 121
Age : 46 Gender : Female
Photo Available

576 BQD2274041
Name : Shahaji Bapusaheb Patil
Father's Name: Bapusaheb Patil
House Number : 121
Age : 60 Gender : Male
Photo Available

577 BQD1505106
Name : Shivaji Shahajirao Patil
Father's Name: Shahajirao Patil
House Number : 121
Age : 41 Gender : Male
Photo Available

578 BQD2283851
Name : Draupadi Pandurang Gadagale
Husband's Name: Pandurang Gadagale
House Number : 122
Age : 67 Gender : Female
Photo Available

579 BQD2273746
Name : Govind Vitthal Gadagale
Father's Name: Vitthal Gadagale
House Number : 122
Age : 56 Gender : Male
Photo Available

580 YZU3516499
Name : Komalabai Vyakant Gadagale
Husband's Name: Vyakant Gadagale
House Number : 122
Age : 47 Gender : Female
Photo Available

581 BQD2275212
Name : Shanta Babruvahan Istalakar
Husband's Name: Babruvahan Istalakar
House Number : 122
Age : 63 Gender : Female
Photo Available

582 BQD2271690
Name : Namdev Gopal Gadagale
Father's Name: Gopal Gadagale
House Number : 123
Age : 73 Gender : Male
Photo Available

583 BQD2274850
Name : Kushavartabai Namdev Gadagale
Husband's Name: Namdev Gadagale
House Number : 123
Age : 69 Gender : Female
Photo Available

584 BQD1505403
Name : Prahlad Vyankat Istalakar
Father's Name: Vyankat Istalakar
House Number : 123
Age : 58 Gender : Male
Photo Available

585 BQD2275220
Name : Ahilya Prahlad Istalakar
Husband's Name: Prahlad Istalakar
House Number : 123
Age : 53 Gender : Female
Photo Available

586 BQD2274546
Name : Balaji Nivrutti Bhikane
Father's Name: Nivrutti Bhikane
House Number : 124
Age : 49 Gender : Male
Photo Available

587 BQD2274157
Name : Govind Nivrutti Bhikane
Father's Name: Nivrutti Bhikane
House Number : 124
Age : 47 Gender : Male
Photo Available

588 BQD1505098
Name : Asha Balaji Bhikane
Husband's Name: Balaji Bhikane
House Number : 124
Age : 44 Gender : Female
Photo Available

589 BQD2276004
Name : Geeta Govind Bhikane
Husband's Name: Govind Bhikane
House Number : 124
Age : 43 Gender : Female
Photo Available

590 BQD2274819
Name : Sukumabai Govind Gadagale
Husband's Name: Govind Gadagale
House Number : 124
Age : 46 Gender : Female
Photo Available

591 YZU7453673
Name : Sonali Kasabe
Husband's Name: Gopal Kasabe
House Number : 124
Age : 30 Gender : Female
Photo Available

592 BQD2271922
Name : Bhalchandra Sopan Bhikane
Father's Name: Sopan Bhikane
House Number : 125
Age : 80 Gender : Male
Photo Available

593 BQD2271633
Name : Ganpati Sopan Bhikane
Father's Name: Sopan Bhikane
House Number : 125
Age : 51 Gender : Male
Photo Available

594 BQD2276475
Name : Manisha Ganpati Bhikane
Husband's Name: Ganpati Bhikane
House Number : 125
Age : 48 Gender : Female
Photo Available

595 BQD2276111
Name : Sheela Bhalchandra Bhikane
Husband's Name: Bhalchandra Bhikane
House Number : 125
Age : 44 Gender : Female
Photo Available

596 BQD2271997
Name : Atmaram Baburao Gadagale
Father's Name: Baburao Gadagale
House Number : 126
Age : 53 Gender : Male
Photo Available

597 BQD2272268
Name : Gajrabai Atmaram Gadagale
Husband's Name: Atmaram Gadagale
House Number : 126
Age : 49 Gender : Female
Photo Available

598 BQD2272052
Name : Vyankat Baburao Govidapure
Father's Name: Baburao Govidapure
House Number : 126
Age : 68 Gender : Male
Photo Available

599 BQD3007721
Name : Kamal Vyankat Govidapure
Husband's Name: Vyankat Govidapure
House Number : 126
Age : 63 Gender : Female
Photo Available

600 BQD2277424
Name : Sunnada Bharat Govidapure
Husband's Name: Bharat Govidapure
House Number : 126
Age : 63 Gender : Female
Photo Available

601 BQD2273480
Name : Kesharbai Navnath Govidapure
Husband's Name: Navnath Govidapure
House Number : 126
Age : 60 Gender : Female
Photo Available

602 BQD2276822
Name : Shantabai Bhausaheb Gadagale
Husband's Name: Bhausaheb Gadagale
House Number : 127
Age : 63 Gender : Female
Photo Available

603 BQD2274462
Name : Datta Bhausaheb Gadagale
Father's Name: Bhausaheb Gadagale
House Number : 127
Age : 49 Gender : Male
Photo Available

604 BQD2272557
Name : Krishna Bhausaheb Gadagale
Father's Name: Bhausaheb Gadagale
House Number : 127
Age : 46 Gender : Male
Photo Available

605 BQD2276467
Name : Indubai Datta Gadagale
Husband's Name: Datta Gadagale
House Number : 127
Age : 45 Gender : Female
Photo Available

606 BQD2277473
Name : Dynaneshvar Bhausaheb Gadagale
Father's Name: Bhausaheb Gadagale
House Number : 127
Age : 42 Gender : Male
Photo Available

607 BQD2276087
Name : Shivabai Bhanudas Govidapure
Husband's Name: Bhanudas Govidapure
House Number : 127
Age : 86 Gender : Female
Photo Available

608 BQD1505205
Name : Eknath Bhanudas Govidapure
Father's Name: Bhanudas Govidapure
House Number : 127
Age : 47 Gender : Male
Photo Available

609 BQD2272250
Name : Anant Bhanudas Govindapure
Father's Name: Bhanudas Govindapure
House Number : 127
Age : 46 Gender : Male
Photo Available

610 BQD2272771
Name : Mahadev Bhanudas Govindapure
Father's Name: Bhanudas Govindapure
House Number : 127
Age : 44 Gender : Male
Photo Available

611 BQD2274702
Name : Vyankat Rambhau Shingade
Father's Name: Rambhau Shingade
House Number : 127a
Age : 50 Gender : Male
Photo Available

612 BQD2274694
Name : Sunita Vyankat Shingade
Husband's Name: Vyankat Shingade
House Number : 127a
Age : 44 Gender : Female
Photo Available

613 BQD2274835
Name : Nagubai Rao Saheb Gadagale
Husband's Name: Rao Saheb Gadagale
House Number : 128
Age : 69 Gender : Female
Photo Available

614 BQD1502632
Name : Kamlakar Rao Saheb Gadagale
Father's Name: Rao Saheb Gadagale
House Number : 128
Age : 50 Gender : Male
Photo Available

615 BQD2272425
Name : Babita Kamlakar Gadagale
Husband's Name: Kamlakar Gadagale
House Number : 128
Age : 45 Gender : Female
Photo Available

616 BQD2272714
Name : Bhalchandra Rao Saheb Gadagale
Father's Name: Rao Saheb Gadagale
House Number : 128
Age : 43 Gender : Male
Photo Available

617 BQD2276756
Name : Savitra Jugannath Panchaal
Husband's Name: Jugannath Panchaal
House Number : 128
Age : 49 Gender : Female
Photo Available

618 BQD1503143
Name : Ratanbai Manik Darode
Husband's Name: Manik Darode
House Number : 129
Age : 76 Gender : Female
Photo Available

619 BQD2276210
Name : Godavari Manohar Pachal
Husband's Name: Manohar Pachal
House Number : 129
Age : 78 Gender : Female
Photo Available

620 BQD1505395
Name : Sanjay Manohar Pachal
Father's Name: Manohar Pachal
House Number : 129
Age : 46 Gender : Male
Photo Available

621 YZU7154255
Name : Rajshri Sanjay Panchaal
Husband's Name: Sanjay Panchaal
House Number : 129
Age : 36 Gender : Female
Photo Available

622 BQD2276723
Name : Anita Tukaram Akanagire
Husband's Name: Tukaram Akanagire
House Number : 130
Age : 53 Gender : Female
Photo Available

623 BQD3008455
Name : Sushila Bastapure
Husband's Name: Ashok Bastapure
House Number : 130
Age : 62 Gender : Female
Photo Available

624 BQD1503986
Name : Satyabhama Nagnath Akanagire
Father's Name: Nagnath Akanagire
House Number : 131
Age : 86 Gender : Female
Photo Available

625 BQD2273589
Name : Shirish Kumar Nagnath Akanagire
Father's Name: Nagnath Akanagire
House Number : 131
Age : 49 Gender : Male
Photo Available

626 BQD2277242
Name : Rukminabai Nivrutti Vangate
Husband's Name: Nivrutti Vangate
House Number : 131
Age : 77 Gender : Female
Photo Available

627 BQD1504547
Name : Vanita Premnath Vangate
Husband's Name: Premnath Vangate
House Number : 131
Age : 56 Gender : Female
Photo Available

628 BQD2277200
Name : Santosh Nivrutti Vangate
Father's Name: Nivrutti Vangate
House Number : 131
Age : 48 Gender : Male
Photo Available

629 BQD2277218
Name : Shalu Santosh Vangate
Husband's Name: Santosh Vangate
House Number : 131
Age : 44 Gender : Female
Photo Available

630 YZU2203750
Name : Balaji Kishan Kotavad
Father's Name: Kishan Kotavad
House Number : 132
Age : 39 Gender : Male
Photo Available

631 BQD1503820
Name : Rukminabai Pandurang Sabde
Husband's Name: Pandurang Sabde
House Number : 133
Age : 83 Gender : Female
Photo Available

632 BQD3012978
Name : Geetabai Goroba Kotavad
Husband's Name: Goroba Kotavad
House Number : 134
Age : 93 Gender : Female
Photo Available

633 BQD3007630
Name : Hanumant Goroba Kotavad
Father's Name: Goroba Kotavad
House Number : 134
Age : 54 Gender : Male
Photo Available

634 YZU7155955
Name : Balaji Goroba Kotavad
Father's Name: Goroba Kotavad
House Number : 134
Age : 49 Gender : Male
Photo Available

635 BQD3013646
Name : Latabai Balaji Kotavad
Husband's Name: Balaji Kotavad
House Number : 134
Age : 48 Gender : Female
Photo Available

636 YZU2027274
Name : Maya Hanmant Kotavad
Husband's Name: Hanmant Kotavad
House Number : 134
Age : 45 Gender : Female
Photo Available

637 YZU7655285
Name : RITESH HANMANT KOTVAD
Father's Name: HANMANT KOTAVAD
House Number : 134
Age : 23 Gender : Male
Photo Available

638 BQD1505247
Name : Dhondiram Nagnath Sabde
Father's Name: Nagnath Sabde
House Number : 134
Age : 77 Gender : Male
Photo Available

639 BQD2275840
Name : Chandrakala Dhondiram Sabde
Husband's Name: Dhondiram Sabde
House Number : 134
Age : 73 Gender : Female
Photo Available

640 BQD1504554
Name : Gangabai Dnyanoba Kotavad
Husband's Name: Dnyanoba Kotavad
House Number : 135
Age : 70 Gender : Female
Photo Available

641 BQD3007515
Name : Harish Chandra Dnyanoba Kotavad
Father's Name: Dnyanoba Kotavad
House Number : 135
Age : 44 Gender : Male
Photo Available

642 BQD1503358
Name : Anant Dnyanoba Kotavad
Father's Name: Dnyanoba Kotavad
House Number : 135
Age : 42 Gender : Male
Photo Available

643 BQD2273050
Name : Namdev Nagnath Sabde
Father's Name: Nagnath Sabde
House Number : 135
Age : 73 Gender : Male
Photo Available

644 YZU0126884
Name : Sunanda Namdev Sabde
Husband's Name: Namdev Sabde
House Number : 135
Age : 66 Gender : Female
Photo Available

645 BQD2277010
Name : Harish Chandra Namdev Sabde
Father's Name: Namdev Sabde
House Number : 135
Age : 46 Gender : Male
Photo Available

646 YZU6324065
Name : Balaji Namdevrao Sabde
Father's Name: Namdevrao Sabde
House Number : 135
Age : 46 Gender : Male
Photo Available

647 BQD2273043
Name : Ganesh Namdev Sabde
Father's Name: Namdev Sabde
House Number : Shram Safaly Niwas
Age : 45 Gender : Male
Photo Available

648 BQD2276483
Name : Bhagubai Sopan Kotavad
Husband's Name: Sopan Kotavad
House Number : 136
Age : 72 Gender : Female
Photo Available

649 BQD1505262
Name : Kashibai Dhayanath Sabde
Husband's Name: Dhayanath Sabde
House Number : 136
Age : 76 Gender : Female
Photo Available

650 BQD1504125
Name : Madhukar Raghunath Kotavad
Father's Name: Raghunath Kotavad
House Number : 137
Age : 60 Gender : Male
Photo Available

651 BQD1504133
Name : Sunnada Madhukar Kotavad
Husband's Name: Madhukar Kotavad
House Number : 137
Age : 58 Gender : Female
Photo Available

652 BQD1504182
Name : Prahlad Raghunath Kotavad
Father's Name: Raghunath Kotavad
House Number : 137
Age : 53 Gender : Male
Photo Available

653 BQD3008034
Name : Angad Raghunath Kotavad
Father's Name: Raghunath Kotavad
House Number : 137
Age : 50 Gender : Male
Photo Available

654 BQD1504539
Name : Ahilya Prahlad Kotavad
Husband's Name: Prahlad Kotavad
House Number : 137
Age : 46 Gender : Female
Photo Available

655 BQD3008026
Name : Ashwini Angad Kotavad
Husband's Name: Angad Kotavad
House Number : 137
Age : 44 Gender : Female
Photo Available

656 BQD2274710
Name : Shrikant Madhukar Kotavad
Father's Name: Madhukar Kotavad
House Number : 137
Age : 42 Gender : Male
Photo Available

657 YZU7184054
Name : Pallwi Rohit Kotwad
Husband's Name: Rohit Kotwad
House Number : 137
Age : 34 Gender : Female
Photo Available

658 BQD2271476
Name : Prabhakar Haribhau Akanagire
Father's Name: Haribhau Akanagire
House Number : 138
Age : 58 Gender : Male
Photo Available

659 BQD1504570
Name : Daivshala Kisan Kotavad
Husband's Name: Kisan Kotavad
House Number : 138
Age : 66 Gender : Female
Photo Available

660 BQD2273225
Name : Pamabai Prahlad Akanagire
Husband's Name: Prahlad Akanagire
House Number : 139
Age : 76 Gender : Female
Photo Available

661 BQD1503895
Name : Vyakant Manohar Motegavakar
Father's Name: Manohar Motegavakar
House Number : 139
Age : 48 Gender : Male
Photo Available

662 BQD2272227
Name : Dhananjay Manohar Motegaonkar
Father's Name: Manohar Motegavakar
House Number : 139
Age : 46 Gender : Male
Photo Available

663 BQD2276053
Name : Ranjana Vyankat Motegavakar
Husband's Name: Vyankat Motegavakar
House Number : 139
Age : 44 Gender : Female
Photo Available

664 BQD2273548
Name : Santosh Sheshera Pawar
Father's Name: Sheshera Pawar
House Number : 139
Age : 44 Gender : Male
Photo Available

665 BQD2276095
Name : Kashibai Hanumant Mohegavakar
Husband's Name: Hanumant Mohegavakar
House Number : 140
Age : 74 Gender : Female
Photo Available

666 BQD2272458
Name : Hanumant Narayan Motegavakar
Father's Name: Narayan Motegavakar
House Number : 140
Age : 58 Gender : Male
Photo Available

667 BQD2275808
Name : Vijay Kumar Narayan Motegavakar
Father's Name: Narayan Motegavakar
House Number : 140
Age : 54 Gender : Male
Photo Available

668 YZU3516515
Name : Suman Vijay Motegavakar
Husband's Name: Vijay Motegavakar
House Number : 140
Age : 49 Gender : Female
Photo Available

669 BQD2275543
Name : Suryakant Bachhu Akanagire
Father's Name: Bachhu Akanagire
House Number : 142
Age : 69 Gender : Male
Photo Available

670 YZU7655400
Name : SHRAVAN SHIVAJI SALUNKE
Others: BABAN SALUNKE
House Number : 142
Age : 26 Gender : Male
Photo Available

671 BQD3007408
Name : Kamlakar Haribhau Akanagire
Father's Name: Haribhau Akanagire
House Number : 143
Age : 48 Gender : Male
Photo Available

672 BQD2273142
Name : Santosh Pundlik Ige
Father's Name: Pundlik Ige
House Number : 143
Age : 41 Gender : Male
Photo Available

673 YZU3516523
Name : Sunita Santosh Ige
Husband's Name: Santosh Ige
House Number : 143
Age : 35 Gender : Female
Photo Available

674 BQD1504422
Name : Pudalik Haribhau Inge
Father's Name: Haribhau Inge
House Number : 143
Age : 66 Gender : Male
Photo Available

675 BQD2273969
Name : Indubai Pudalik Inge
Husband's Name: Pudalik Inge
House Number : 143
Age : 63 Gender : Female
Photo Available

676 BQD2273415
Name : Gayabai Nivrutti Akanagire
Husband's Name: Nivrutti Akanagire
House Number : 144
Age : 76 Gender : Female
Photo Available

677 YZU7655160
Name : SHAMSUNDAR HARIKANT WAGHMARE
Father's Name: HARIKANT WAGHMARE
House Number : 144A
Age : 30 Gender : Male
Photo Available

678 YZU7655186
Name : RAJESHRI HARIKANT WAGHMARE
Father's Name: HARIKANT WAGHMARE
House Number : 144A
Age : 26 Gender : Female
Photo Available

679 YZU3516531
Name : Shriniwas Angadrao Akanagire
Father's Name: Angadrao Akanagire
House Number : 146
Age : 56 Gender : Male
Photo Available

680 BQD2276400
Name : Vinita Rajeyash Akanagire
Husband's Name: Rajeyash Akanagire
House Number : 146
Age : 50 Gender : Female
Photo Available

681 BQD2276392
Name : Pranita Balaji Akanagire
Husband's Name: Balaji Akanagire
House Number : 146
Age : 43 Gender : Female
Photo Available

682 YZU3516556
Name : Pramod Prakash Kotavad
Father's Name: Prakash Kotavad
House Number : 146
Age : 35 Gender : Male
Photo Available

683 BQD2274736
Name : Shobha Sham Akanagire
Husband's Name: Sham Akanagire
House Number : 147
Age : 56 Gender : Female
Photo Available

684 BQD2273571
Name : Nar Singh Prahlad Akanagire
Father's Name: Prahlad Akanagire
House Number : 147
Age : 46 Gender : Male
Photo Available

685 YZU6324081
Name : Manjusha Narsingh Akanagire
Husband's Name: Narsingh Akanagire
House Number : 147
Age : 39 Gender : Female
Photo Available

686 YZU2145167
Name : Abhishekh Sham Rao Akanagire
Father's Name: Sham Rao Akanagire
House Number : 147
Age : 37 Gender : Male
Photo Available

687 BQD2273233
Name : Sunnada Babruvahan Nagmode
Husband's Name: Babruvahan Nagmode
House Number : 148
Age : 54 Gender : Female
Photo Available

688 BQD2272375
Name : Abhiman Nagnath Nagmode
Father's Name: Nagnath Nagmode
House Number : 148
Age : 52 Gender : Male
Photo Available

689 BQD3007978
Name : Mahananda Abhiman Nagmode
Husband's Name: Abhiman Nagmode
House Number : 148
Age : 50 Gender : Female
Photo Available

690 BQD2274165
Name : Harish Kumar Nagnath Nagmode
Father's Name: Nagnath Nagmode
House Number : 148
Age : 48 Gender : Male
Photo Available

691 BQD2274439
Name : Krushnath Vitthal Darode
Father's Name: Vitthal Darode
House Number : 149
Age : 59 Gender : Male
Photo Available

692 BQD2275006
Name : Gayabai Dnyanoba Akanagire
Husband's Name: Dnyanoba Akanagire
House Number : 150
Age : 84 Gender : Female
Photo Available

693 YZU3516564
Name : Eknath Vyankat Akanagire
Father's Name: Vyankat Akanagire
House Number : 150
Age : 60 Gender : Male
Photo Available

694 BQD2273423
Name : Tukaram Dnyanoba Akanagire
Father's Name: Dnyanoba Akanagire
House Number : 150
Age : 59 Gender : Male
Photo Available

695 BQD2273357
Name : Vighavati Tukaram Akanagire
Husband's Name: Tukaram Akanagire
House Number : 150
Age : 57 Gender : Female
Photo Available

696 YZU3516572
Name : Kavita Akanaksh Akanagire
Husband's Name: Akanaksh Akanagire
House Number : 150
Age : 48 Gender : Female
Photo Available

697 BQD3008042
Name : Anuradha Prashant Akanagire
Husband's Name: Prashant Akanagire
House Number : 150
Age : 44 Gender : Female
Photo Available

698 BQD3008059
Name : Prashant Vyankat Akanagire
Father's Name: Vyankat Akanagire
House Number : 150
Age : 44 Gender : Male
Photo Available

699 BQD2275089
Name : Bhagavant Padurang Bhikane
Father's Name: Padurang Bhikane
House Number : 150
Age : 54 Gender : Male
Photo Available

700 BQD2275071
Name : Archana Bhagawat Bhikane
Father's Name: Bhagawat Bhikane
House Number : 150
Age : 47 Gender : Female
Photo Available

701 BQD3007820
Name : Rahul Ravikant Ausekar
Father's Name: Ravikant Ausekar
House Number : 151
Age : 40 Gender : Male
Photo Available

702 BQD2273407
Name : GANPAT VITTHAL DARODE
Father's Name: Vitthal Darode
House Number : 151
Age : 76 Gender : Male
Photo Available

703 YZU7530884
Name : Rekha Panchal
Husband's Name: Damodar Panchal
House Number : 152
Age : 32 Gender : Female
Photo Available

704 YZU7647787
Name : PAYAL MAHADEV CHEVALE
Mother's Name: MEERA CHEVALE
House Number : 153
Age : 21 Gender : Female
Photo Available

705 BQD1505437
Name : Phoolabai Tulshiram Akanagire
Husband's Name: Tulshiram Akanagire
House Number : 154
Age : 86 Gender : Female
Photo Available

706 BQD2276343
Name : Balaji Tulshiram Akanagire
Father's Name: Tulshiram Akanagire
House Number : 154
Age : 53 Gender : Male
Photo Available

707 BQD2274637
Name : Sunita Balaji Akanagire
Husband's Name: Balaji Akanagire
House Number : 154
Age : 51 Gender : Female
Photo Available

708 YZU7655103
Name : SANIYA YUNUS BAGWAN
Father's Name: YUNUS BAGWAN
House Number : 154
Age : 23 Gender : Female
Photo Available

709 BQD2275592
Name : Haribai Babu Chauhan
Husband's Name: Babu Chauhan
House Number : 155
Age : 78 Gender : Female
Photo Available

710 YZU7645674
Name : SHARAD SHANKAR UPADE
Father's Name: SHANKAR UPADE
House Number : 155
Age : 25 Gender : Male
Photo Available

711 BQD2273365
Name : Vyakant Santram Akanagire
Father's Name: Santram Akanagire
House Number : 156
Age : 58 Gender : Male
Photo Available

712 BQD2272607
Name : Reshma Vyakant Akanagire
Husband's Name: Vyakant Akanagire
House Number : 156
Age : 54 Gender : Female
Photo Available

713 BQD2277275
Name : Rajshri Bansi Lande
Husband's Name: Bansi Lande
House Number : 156
Age : 41 Gender : Female
Photo Available

714 BQD2271732
Name : Pandurang Satram Akanagire
Father's Name: Satram Akanagire
House Number : 157
Age : 68 Gender : Male
Photo Available

715 BQD2271609
Name : Nandu Santram Akanagire
Father's Name: Santram Akanagire
House Number : 157
Age : 46 Gender : Male
Photo Available

716 BQD2271484
Name : Meena Nandkumar Akanagire
Husband's Name: Nandkumar Akanagire
House Number : 157
Age : 44 Gender : Female
Photo Available

717 BQD2273027
Name : Kesharbai Vishwanath Jadhav
Father's Name: Vishwanath Jadhav
House Number : 159
Age : 72 Gender : Female
Photo Available

718 BQD2275725
Name : Sushilabai Ashok More
Husband's Name: Ashok More
House Number : 159
Age : 64 Gender : Female
Photo Available

719 BQD2273001
Name : Nitin Ashok More
Father's Name: Ashok More
House Number : 159
Age : 44 Gender : Male
Photo Available

720 YZU3516598
Name : Neha Nitin More
Husband's Name: Nitin More
House Number : 159
Age : 40 Gender : Female
Photo Available

721 BQD2273662
Name : Kushavartabai Nigaram Akanagire
Husband's Name: Nigaram Akanagire
House Number : 160
Age : 88 Gender : Female
Photo Available

722 BQD2271914
Name : Satish Gangadhar Khandade
Father's Name: Gangadhar Khandade
House Number : 160
Age : 50 Gender : Male
Photo Available

723 BQD2276897
Name : Rekha Gangadhar Khandade
Father's Name: Gangadhar Khandade
House Number : 160
Age : 46 Gender : Female
Photo Available

724 BQD1504950
Name : Vishvchandra Gangadhar Khandade
Father's Name: Vidyasagar Khandade
House Number : 160
Age : 46 Gender : Male
Photo Available

725 BQD2272417
Name : Sangeeta Santosh Khandade
Husband's Name: Santosh Khandade
House Number : 160
Age : 44 Gender : Female
Photo Available

726 BQD2274504
Name : Shriniwas Ramkaran Bhutada
Father's Name: Ramkaran Bhutada
House Number : 163
Age : 74 Gender : Male
Photo Available

727 BQD2274538
Name : Padharinath Pandurang Akanagire
Father's Name: Pandurang Akanagire
House Number : 165
Age : 82 Gender : Male
Photo Available

728 BQD2275899
Name : Parmeshwar Pandharinath Akanagire
Father's Name: Pandharinath Akanagire
House Number : 165
Age : 45 Gender : Male
Photo Available

729 YZU7155401
Name : Suwarna Sunil Akanagire
Husband's Name: Sunil Akanagire
House Number : 165
Age : 36 Gender : Female
Photo Available

730 YZU7481690
Name : Anuja Parmeshwar Akanagire
Husband's Name: Parmeshwar Akanagire
House Number : 165
Age : 35 Gender : Female
Photo Available

731 BQD2276251
Name : Haribai Baburao Shelke
Husband's Name: Baburao Shelke
House Number : 165
Age : 88 Gender : Female
Photo Available

732 BQD2274967
Name : Govind Baban Akanagire
Father's Name: Baban Akanagire
House Number : 166
Age : 86 Gender : Male
Photo Available

733 BQD2277317
Name : Gayabai Govind Akanagire
Husband's Name: Govind Akanagire
House Number : 166
Age : 80 Gender : Female
Photo Available

734 BQD2277325
Name : Varshabai Pandurang Akanagire
Husband's Name: Pandurang Akanagire
House Number : 166
Age : 48 Gender : Female
Photo Available

735 BQD2271708
Name : Dhananjay Pandurang Akangire
Father's Name: Pandurang Akangire
House Number : 166
Age : 45 Gender : Male
Photo Available

736 YZU7655046
Name : ABHIJIT BALAJI BHAMBRE
Father's Name: BALAJI BHAMBRE
House Number : 166
Age : 24 Gender : Male
Photo Available

737 YZU7655020
Name : VISHVAJIT BALAJI BHAMBRE
Father's Name: BALAJI BHAMBRE
House Number : 166
Age : 24 Gender : Male
Photo Available

738 YZU7665888
Name : SUDARSHAN SHAHAJI KATLE
Father's Name: SHAHAJI KATLE
House Number : 198
Age : 24 Gender : Male
Photo Available

739 YZU7654924
Name : BHAGYASHRI KHANDADE
Husband's Name: DHANANJAY BHAGWAT KHANDADE KHANDADE
House Number : 198
Age : 27 Gender : Female
Photo Available

740 YZU7661952
Name : SUMIT LAXMAN GAVLI
Father's Name: LAXMAN GAVLI
House Number : 203
Age : 25 Gender : Male
Photo Available

741 YZU7655228
Name : MEHAMUD PASHAMIYA SHEKH
Father's Name: PASHAMIYA SHEKH
House Number : 305
Age : 25 Gender : Male
Photo Available

742 YZU7655319
Name : NILAM MAROTI PADULE
Husband's Name: MAROTI PADULE
House Number : 734
Age : 33 Gender : Female
Photo Available

743 YZU7655277
Name : Nikita Eknath Padule
Husband's Name: EKANATH PADOLE
House Number : 736
Age : 22 Gender : Female
Photo Available

744 YZU7652381
Name : SATYAM JOGDAND
Father's Name: SURYAKANT JOGDAND
House Number : 2137
Age : 22 Gender : Male
Photo Available

745 YZU7654999
Name : ADITYA SWAMI
Father's Name: GAJANAN SWAMI
House Number : 2861
Age : 22 Gender : Male
Photo Available

746 YZU7687072
Name : VEDANT BALAJI MANE MANE
Father's Name: MAME AANANT BHAUSAHEB MAME AANANT BHAUSAHEB
House Number : 8090
Age : 24 Gender : Male
Photo Available

747 YZU7709256
Name : APARNA SANJAY SABDE
Mother's Name: CHHAYA SABDE
House Number : 34
Age : 21 Gender : Female
Photo Available

748 YZU7713605
Name : Surendra Shivraj Kale
Father's Name: Shivraj Kale
House Number : Kale Nivas
Age : 26 Gender : Male
Photo Available

749 YZU7713738
Name : Sumaiya Irfan Faqir
Husband's Name: Irfan Faqir
House Number : 11
Age : 26 Gender : Female
Photo Available

750 YZU7714959
Name : PRITI SANTOSH CHADRE
Father's Name: SANTOSH CHADARE
House Number : 317
Age : 21 Gender : Female
Photo Available

751 YZU7715444
Name : Muskan Musa Sayyad
Husband's Name: Musa Sayyad
House Number : 957
Age : 22 Gender : Female
Photo Available

752 YZU7729700
Name : Yash Navnath Panchal
Father's Name: Navnath Panchal
House Number : 39
Age : 21 Gender : Male
Photo Available

753 YZU7730054
Name : Suyash Ranjeet Kale
Father's Name: Ranjeet Kale
House Number : Kale Nivas
Age : 24 Gender : Male
Photo Available

754 YZU7730666
Name : Sujit Vidvan Vyavhare
Father's Name: Vidavan Vyavhare
House Number : 141
Age : 21 Gender : Male
Photo Available

755 YZU7746951
Name : Mayuri Ajay Nikam
Husband's Name: Ajay Nikam
House Number : 11
Age : 26 Gender : Female
Photo Available

756 YZU7748528
Name : Shashikant Umakant Chakre
Father's Name: Umakant Chakre
House Number : Yankai Niwas
Age : 20 Gender : Male
Photo Available

757 YZU7764129
Name : Bibhishan Mahadev Ekurake
Father's Name: Mahadev Ekurake
House Number : 11
Age : 42 Gender : Male
Photo Available

758 YZU7764178
Name : Sunandabai Dnyanoba kankure
Others: Sujit Dnyanoba kankure
House Number : renapur
Age : 61 Gender : Female
Photo Available

759 YZU7763824
Name : Kalyani Satish Chakre
Father's Name: Satish Chakre
House Number : 25
Age : 23 Gender : Female
Photo Available

760 YZU7764160
Name : Dnyanoba babrao kankure
Others: sujit Dnyanoba kankure
House Number : Renapur
Age : 66 Gender : Male
Photo Available

761 YZU7763584
Name : Yashodhan Sushil Kulkarni
Father's Name: Sushil Kulkarni
House Number : 45
Age : 20 Gender : Male
Photo Available

762 YZU7763675
Name : Ritesh Sudhakar Shide
Father's Name: Sudhakar Shinde
House Number : 15
Age : 23 Gender : Male
Photo Available

763 YZU7765910
Name : OMKAR GADGALE
Father's Name: BHAGWAT GADGALE
House Number : 155
Age : 22 Gender : Male
Photo Available

764 YZU7771587
Name : Udita Harishchandra Sabde
Father's Name: Harishchandra Sabde
House Number : 01
Age : 24 Gender : Female
Photo Available

765 YZU7772965
Name : Shruti Ujaval Kamble
Husband's Name: Ujval Kamble
House Number : 15
Age : 22 Gender : Female
Photo Available

766 YZU7775356
Name : Pragati Dnyaneshwar Katle
Husband's Name: Dnyaneshwar Katle
House Number : 129
Age : 32 Gender : Female
Photo Available

767 YZU7776701
Name : Vaishnavi Nilesh Deshmukh
Husband's Name: Nilesh Deshmukh
House Number : 15
Age : 27 Gender : Female
Photo Available

768 YZU7776685
Name : Shubhangi Dattatray Made
Husband's Name: Dattatreya Made
House Number : 81
Age : 24 Gender : Female
Photo Available

769 YZU7776495
Name : Tanaji Tulsidas Ingale
Father's Name: Tulasidas Ingale
House Number : 15
Age : 38 Gender : Male
Photo Available

770 YZU7778830
Name : SHREYASH KOLHE
Father's Name: EKNATH KOLHE
House Number : awc069
Age : 22 Gender : Male
Photo Available

771 YZU7781313
Name : Maruti Erappa Vyvahare
Father's Name: Erappa Vyvahare
House Number : 15
Age : 98 Gender : Male
Photo Available

772 YZU7783202
Name : Sham Malhari Bhambare
Father's Name: Malhari Bhambare
House Number : 15
Age : 22 Gender : Male
Photo Available

773 YZU7786668
Name : SAMINA SHAIKH
Husband's Name: SHAMSHODDIN SHAIKH
House Number : murad nagar renapur
Age : 45 Gender : Female
Photo Available

774 YZU7786700
Name : SHARUKH PATHAN
Father's Name: MAINODDIN PATHAN
House Number : 1
Age : 29 Gender : Male
Photo Available

775 YZU7786783
Name : Nilawati Baburao Chavan
Husband's Name: Baburao Jema Chavan
House Number : 044
Age : 53 Gender : Female
Photo Available

776 YZU6881619
Name : Maheboob Jahangir Shaikh
Father's Name: Jahangir Shaikh
House Number : 526
Age : 30 Gender : Male
Photo Available

777 YZU7792591
Name : Ankita Amol Patil
Father's Name: Amol Patil
House Number : 175
Age : 22 Gender : Female
Photo Available

778 YZU7792641
Name : Manisha Pravin Khumase
Husband's Name: Pravin Khumase
House Number : 11
Age : 38 Gender : Female
Photo Available

779 YZU7792914
Name : Shobha Avinash Sabade
Husband's Name: Avinash Sabade
House Number : Sane Guruji Nagar
Age : 73 Gender : Female
Photo Available

780 YZU7793052
Name : Akanksha Shubham Borul
Husband's Name: Shubham Borul
House Number : 26
Age : 24 Gender : Female
Photo Available

781 YZU7794548
Name : Niraj Padamakar Lokhande
Father's Name: Padamakar Lokhande
House Number : 30
Age : 22 Gender : Male
Photo Available

782 YZU7794563
Name : Neha Mahesh Pujari
Father's Name: Mahesh Pujari
House Number : 35
Age : 26 Gender : Female
Photo Available

783 YZU7794613
Name : Sneha Ishwar Sabane
Father's Name: Ishwar Sabne
House Number : 14
Age : 22 Gender : Female
Photo Available

784 YZU7794662
Name : Ankush mane
Father's Name: Bandappa mane
House Number : S/O. bandappa mane
Age : 20 Gender : Male
Photo Available

785 YZU7796253
Name : Monika Meghraj Katale
Husband's Name: Meghraj katale
House Number : C/O: Meghraj Katale
Age : 22 Gender : Female
Photo Available

786 YZU7797038
Name : TASLIM IBRAHIM SHAIKH
Husband's Name: IBRAHIM SHAIKH
House Number : 21
Age : 31 Gender : Female
Photo Available

787 YZU7797103
Name : Suraj Rajkumar Shinde
Father's Name: Rajkumar Shinde
House Number : 56
Age : 25 Gender : Male
Photo Available

788 YZU7797525
Name : Baburao Iswar Sabane
Father's Name: Iswar Sabne
House Number : 14
Age : 20 Gender : Male
Photo Available

789 YZU7797673
Name : Tanuja Sandipan Akangire
Husband's Name: Sandipan Akngire
House Number : 0
Age : 20 Gender : Female
Photo Available

790 YZU7797681
Name : Soham Pravin Kotwad
Father's Name: Pravin Kotwad
House Number : 2342
Age : 20 Gender : Male
Photo Available

791 YZU7806342
Name : Nikita Krishna Chavan
Husband's Name: Krishna Chavan
House Number : Sutar Galli
Age : 23 Gender : Female
Photo Available

792 YZU7806409
Name : Pratik Bharat Jogdand
Father's Name: Bharat Jogdand
House Number : 946
Age : 20 Gender : Male
Photo Available

793 YZU7806482
Name : Pratiksha Arvind Todkari
Husband's Name: Arvind Sudhir todkari
House Number : c/o Arvind Sudhir Todakari
Age : 27 Gender : Female
Photo Available

794 YZU7807035
Name : Sunanda Vinayak Bhande
Husband's Name: Vinayak Dhondiram Bhande
House Number : 123
Age : 59 Gender : Female
Photo Available

795 YZU7807183
Name : Sujal Vishnudas Darode
Father's Name: Vishnudas Darode
House Number : 0
Age : 21 Gender : Male
Photo Available

796 YZU7807290
Name : Sonali Amol Gudape
Husband's Name: Amol Gudape
House Number : 11
Age : 24 Gender : Female
Photo Available

797 YZU7004856
Name : Vijay Ramchandra Surkute
Father's Name: Ramchandra Surkute
House Number : 2079
Age : 30 Gender : Male
Photo Available

798 YZU7817596
Name : Summaya Azahar Attar
Husband's Name: Azahar Yusuf Sahab Attar
House Number : 101
Age : 30 Gender : Female
Photo Available

799 YZU7820947
Name : Swati Santosh Kasbe
Husband's Name: Santosh Kasbe
House Number : 25
Age : 29 Gender : Female
Photo Available

800 YZU7821028
Name : NILESH MUNJABA YADAV
Father's Name: MUNJABA YADAV
House Number : 123
Age : 22 Gender : Male
Photo Available

801 YZU7820855
Name : Archana Vishnu Waghmode
Husband's Name: Vishnu Waghmode
House Number : Waghmode Galli
Age : 36 Gender : Female
Photo Available

802 YZU7821267
Name : Manshi Pradhum Alapure
Husband's Name: Pradhum Alapure
House Number : 79
Age : 21 Gender : Female
Photo Available

803 YZU7821960
Name : Vaishnavi Akshay Akangire
Husband's Name: Akshay Akangire
House Number : 11
Age : 24 Gender : Female
Photo Available

804 YZU7821887
Name : Anuj Dushyant Gaikwad
Father's Name: Dushyant Gaikwad
House Number : 87
Age : 22 Gender : Male
Photo Available

805 YZU7821879
Name : Vishwjit Vivekanad Gaikwad
Father's Name: Vivekanad Gaikwad
House Number : 87
Age : 22 Gender : Male
Photo Available

806 YZU7822497
Name : Shridevi Kishan Thakur
Mother's Name: Ujwala Thakur
House Number : Ram Nagar
Age : 26 Gender : Female
Photo Available

807 YZU7823198
Name : Kalpana Ravikant Ekurke
Husband's Name: Ravikant Ekurke
House Number : 89
Age : 31 Gender : Female
Photo Available

808 YZU7825342
Name : Renuka Rajabhau Kshirsagar
Father's Name: Rajabhau Kshirsagar
House Number : 99-2
Age : 26 Gender : Female
Photo Available

809 YZU7825508
Name : Anita Shailendr Panchal
Husband's Name: Shailendr Panchal
House Number : 98
Age : 40 Gender : Female
Photo Available

810 YZU7825763
Name : Farana Mukram Shaikh
Husband's Name: Mukram Shaikh
House Number : Shinde Galli
Age : 26 Gender : Female
Photo Available

811 YZU7826241
Name : Shruti Nagesh Bhikane
Husband's Name: Nagesh Bhikane
House Number : ,
Age : 28 Gender : Female
Photo Available

812 YZU7826274
Name : Vaibhavi Sanajy Bande
Father's Name: Sanjay Bande
House Number : 138
Age : 23 Gender : Female
Photo Available

813 YZU7826308
Name : Prasad Subhash Kodare
Father's Name: Shubhash Kodare
House Number : 162
Age : 24 Gender : Male
Photo Available

814 YZU7826340
Name : Ashwgandha Ajay Bande
Husband's Name: Ajaya Bande
House Number : 138
Age : 23 Gender : Female
Photo Available

815 YZU7827785
Name : Shrikant Suresh Kamble
Father's Name: Suresh Kamble
House Number : 198
Age : 22 Gender : Male
Photo Available

816 YZU7828247
Name : Tanuja Dipak Kamble
Husband's Name: Dipak Kamble
House Number : 100
Age : 24 Gender : Female
Photo Available

817 YZU7828254
Name : MANDA PANCHAL
Husband's Name: MONESHWAR PANCHAL
House Number : 01
Age : 33 Gender : Female
Photo Available

818 YZU7828643
Name : Usha Dhanraj Dhote
Husband's Name: Dhanraj Dhote
House Number : Shriram Nagar
Age : 45 Gender : Female
Photo Available

819 YZU7830045
Name : Swati Nanasaheb Chakre
Husband's Name: Nanasaheb Chakre
House Number : 11
Age : 40 Gender : Female
Photo Available

820 YZU7832181
Name : Aishwarya Nitin Katle
Husband's Name: Nitin Katle
House Number : Katle Galli
Age : 24 Gender : Female
Photo Available

821 YZU7832249
Name : Jyoti Chandrakant Chakre
Husband's Name: Chandrakant Chakre
House Number : 11
Age : 33 Gender : Female
Photo Available

822 YZU7834211
Name : Amir Alim Shaikh
Father's Name: Alim Shaikh
House Number : 195
Age : 20 Gender : Male
Photo Available

823 YZU7834278
Name : Risha Namdev Ige
Father's Name: Namdev Ige
House Number : 1
Age : 20 Gender : Female
Photo Available

824 YZU7840747
Name : GITA TUKARAM GUMNAR
Father's Name: TUKARAM GUMNAR
House Number : 69
Age : 25 Gender : Female
Photo Available

825 YZU7842628
Name : sarika shinde
Husband's Name: LAXMAN SHINDE
House Number : 01
Age : 45 Gender : Female
Photo Available

826 YZU7746944
Name : Ajay Ramesh Nikam
Father's Name: Ramesh Nikam
House Number : 11
Age : 29 Gender : Male
Photo Available

827 YZU7746969
Name : Ranjana Pandurang Patil
Husband's Name: Pandurang Patil
House Number : 12
Age : 35 Gender : Female
Photo Available

828 YZU7866569
Name : Yogesh Bharat Barure
Father's Name: Bharat Barure
House Number : 125
Age : 24 Gender : Male
Photo Available

829 YZU7866403
Name : Rohit Bharat Barure
Father's Name: Bharat Barure
House Number : 125
Age : 28 Gender : Male
Photo Available

830 YZU7873474
Name : Renuka Sujit Bhikane
Husband's Name: Sujit Bhikane
House Number : 86
Age : 32 Gender : Female
Photo Available

831 YZU7876899
Name : ARCHANA AVALE
Others: YOGESHWAR AVALE
House Number : 25
Age : 33 Gender : Male
Photo Available

832 YZU7876972
Name : Shriram Kerba Kakade
Father's Name: Kerba Kakade
House Number : ,
Age : 52 Gender : Male
Photo Available

833 WLT7911977
Name : Sapna Manoj Giri
Husband's Name: MANOJ GIRI
House Number : 3498
Age : 23 Gender : Female
Photo Available

834 YZU7880487
Name : Shradha Appasaheb Utage
Father's Name: Appasaheb Utage
House Number : 01
Age : 23 Gender : Female
Photo Available

835 YZU7890676
Name : Megha Dyanoba Nagmode
Husband's Name: Dyanoba Nagmode
House Number : 108
Age : 24 Gender : Female
Photo Available

836 YZU7890650
Name : Prtiksha Samadhan Shinde
Husband's Name: Samadhan Shinde
House Number : 76
Age : 20 Gender : Female
Photo Available

837 YZU7893373
Name : RUTUJA MANE
Husband's Name: GOPAL MANE
House Number : w/o Gopal mane
Age : 26 Gender : Female
Photo Available

838 YZU7894819
Name : mahesh Kamble
Father's Name: Mohan Kamble
House Number : Renapur
Age : 21 Gender : Male
Photo Available

839 YZU7895618
Name : Changdev Waghmare
Father's Name: Libaji waghmare
House Number : Renapur
Age : 65 Gender : Male
Photo Available

840 YZU7896269
Name : Krishna Narsing Panchal
Father's Name: Narsing Panchal
House Number : 100
Age : 22 Gender : Male
Photo Available

841 YZU7905375
Name : Bhagyashri Gunvant Landge
Father's Name: Gunavant Landge
House Number : 44
Age : 27 Gender : Female
Photo Available

842 YZU7906514
Name : DINESH WAGHMARE
Father's Name: MADHUKAR WAGHMARE
House Number : SHRIRAM NAGAR
Age : 24 Gender : Male
Photo Available

843 YZU7907447
Name : savali gaykwad
Husband's Name: RAHUL GAYKWAD
House Number : SHRIRAM NAGAR
Age : 21 Gender : Female
Photo Available

844 YZU7908064
Name : AARTI SIDDHARTH CHAKRE CHAKRE
Husband's Name: SIDDHARTH BHIMA CHAKRE
House Number : 196
Age : 25 Gender : Female
Photo Available

845 YZU7925498
Name : RITESH GOVIND CHARLE
Mother's Name: ANITA CHARLE
House Number : AT POST RENAPUR
Age : 22 Gender : Male
Photo Available

846 YZU7925381
Name : Yash Laxman Shinde
Mother's Name: Sarika Laxman Shinde
House Number : 01
Age : 21 Gender : Male
Photo Available

847 YZU7925423
Name : Arati Dinanath Sude
Husband's Name: Dinanath Sude
House Number : 01
Age : 30 Gender : Female
Photo Available

848 YZU7925431
Name : SHUBHANGI GHODKE
Husband's Name: SURESH GHODKE
House Number : 1835
Age : 23 Gender : Female
Photo Available

849 YZU7925522
Name : daivshala waghmare
Husband's Name: dinesh waghmare
House Number : shriram nagar
Age : 23 Gender : Female
Photo Available

850 YZU7927130
Name : Dipali Manoj Bhalerao
Husband's Name: Manoj Bhalerao
House Number : ,
Age : 35 Gender : Female
Photo Available

851 YZU7928500
Name : Balaji Tukaram Adsule
Father's Name: Tukaram Adsule
House Number : 101
Age : 26 Gender : Male
Photo Available

852 YZU7932247
Name : Ganesh Shankar Gade
Father's Name: Shankar Gade
House Number : ,
Age : 38 Gender : Male
Photo Available

853 YZU7934656
Name : Surekha Ashok Chankane
Husband's Name: Ashok Chankane
House Number : 43
Age : 34 Gender : Female
Photo Available

854 YZU7935505
Name : Shilpa Akshay Mane
Husband's Name: Akshay Mane
House Number : 101
Age : 22 Gender : Female
Photo Available

855 YZU7935513
Name : Pooja Rahul Mane
Husband's Name: Rahul Mane
House Number : 101
Age : 22 Gender : Female
Photo Available

856 YZU7936388
Name : Khadija Begum Awez Shaikh
Husband's Name: Awez Shaikh
House Number : ,
Age : 22 Gender : Female
Photo Available

857 YZU7937501
Name : Shivshankar Manmath Kumbhare
Father's Name: Manmath Kumbhare
House Number : Renapur
Age : 24 Gender : Male
Photo Available

858 YZU7938194
Name : Sakshi Manoj Gaikwad
Husband's Name: Manoj Gaikwad
House Number : 100
Age : 20 Gender : Female
Photo Available

859 YZU7938228
Name : Siddhant Govind Darode
Father's Name: Govind Darode
House Number : 101
Age : 21 Gender : Male
Photo Available

860 YZU7941545
Name : PranaliRajkumar Chavan
Father's Name: Rajkumar Chavan
House Number : Sathe Nagar
Age : 25 Gender : Female
Photo Available

861 YZU7942147
Name : Pawan Dhanraj Dhote
Father's Name: Dhanraj Dhote
House Number : 1,Shriram Nagar
Age : 21 Gender : Male
Photo Available

862 YZU7942188
Name : Premnath Angad Sabde
Father's Name: Angad Sabde
House Number : ,
Age : 21 Gender : Male
Photo Available

863 YZU7943061
Name : Madhubala narsing Kudke
Husband's Name: Narsing Kudke
House Number : Narsing kudke
Age : 28 Gender : Female
Photo Available

864 YZU7944580
Name : YADNESH EKNATH GOVINDPURE
Father's Name: EKNATH BHANUDAS GOVINDPURE
House Number : Subhadra Niwas
Age : 20 Gender : Male
Photo Available

865 YZU7944820
Name : Chitra Vasant Hude
Husband's Name: Vasant Hude
House Number : Dhangar Galli
Age : 34 Gender : Female
Photo Available

866 YZU7944994
Name : madhuri amar kale
Husband's Name: amar kale
House Number : ram nagar
Age : 34 Gender : Female
Photo Available

867 YZU7945694
Name : Kusum Vikas Devkar
Husband's Name: Vikas Devkar
House Number : 011
Age : 24 Gender : Female
Photo Available

868 YZU7952419
Name : Archana Kiran Sarwade
Husband's Name: Kiran Sarwade
House Number : Dhangar Galli
Age : 32 Gender : Female
Photo Available

869 YZU7952310
Name : SANKET HARICHDRA AAKNGIRE
Father's Name: HARICHDRA AAKNGIRE
House Number : 164
Age : 29 Gender : Male
Photo Available

870 YZU7952666
Name : SHITAL MANGESH AALAPURE
Husband's Name: MANGESH AALAPURE
House Number : SHRIRAM NAGAR
Age : 37 Gender : Female
Photo Available

871 YZU7952658
Name : RENUKA BAPU SATPUTE
Father's Name: BAPU SATPUTE
House Number : YELAM GALI
Age : 22 Gender : Female
Photo Available

872 YZU7952773
Name : SUMIT BALAJI AKANGIRE
Father's Name: BALAJI AKANGIRE
House Number : 1
Age : 20 Gender : Male
Photo Available

873 YZU7952781
Name : MAYURI PRADIP GAVALI
Father's Name: PRADIP GAVALI
House Number : 011
Age : 20 Gender : Female
Photo Available

874 YZU7953938
Name : Gorakh Bhanudas Panchal
Father's Name: Bhanudas Panchal
House Number : Yalam Galli,
Age : 43 Gender : Male
Photo Available

875 YZU7954001
Name : Reshma Shidheshwar Kasbe
Husband's Name: Shidheshwar Kasbe
House Number : 02
Age : 22 Gender : Female
Photo Available

876 YZU7954506
Name : DIPAK Dnyanoba Kankure
Father's Name: Dnyanoba Kankure
House Number : 00
Age : 43 Gender : Male
Photo Available

877 YZU7955545
Name : Pratibha Masner Gumnar
Husband's Name: Masner Gumnar
House Number : 011
Age : 22 Gender : Female
Photo Available

878 YZU7956097
Name : Aishwarya Bhagirath Patil
Husband's Name: Bhagirath Patil
House Number : ,
Age : 23 Gender : Female
Photo Available

879 YZU7957749
Name : Swati Swapnil Chakre
Husband's Name: Swapnil Chakre
House Number : W/O Swapnil Chakre
Age : 25 Gender : Female
Photo Available

880 YZU7958895
Name : Radha Rahul Ghodke
Husband's Name: Rahul Vishwambhar ghodke
House Number : Boudha Nagar
Age : 34 Gender : Female
Photo Available

881 YZU7959828
Name : Vaishnavi Vishal Chakre
Husband's Name: Vishal Uttam Chakre
House Number : bouddh nagar
Age : 23 Gender : Female
Photo Available

882 YZU7961113
Name : Omkar Yuvaraj Chitakote
Father's Name: Yuvaraj Chitakote
House Number : Basweshwar Galli
Age : 22 Gender : Male
Photo Available

883 YZU7963440
Name : Manisha Harishkumar Nagmode
Husband's Name: Harishkumar Nagmode Nagmode
House Number : ramchandra nagar
Age : 52 Gender : Female
Photo Available

884 YZU7963994
Name : Mamata Rohan Gaikwad
Husband's Name: Rohan Gaikwad
House Number : Shri Ram Chowk
Age : 20 Gender : Female
Photo Available

885 YZU7964141
Name : Jyoti Shubham Khobare
Husband's Name: Shubham Khobare
House Number : Sambhaji Nagar
Age : 24 Gender : Female
Photo Available

886 YZU2113694
Name : Mina Musle
Husband's Name: Ekanath Musle
House Number : ekurke galli renapur
Age : 39 Gender : Female
Photo Available

887 YZU7967540
Name : Anjali Sachin Pidge
Husband's Name: Sachin Pidge
House Number : 011
Age : 27 Gender : Female
Photo Available

888 YZU7969645
Name : Nandini Dashrath Rathod
Husband's Name: Dashrath Rathod
House Number : ,
Age : 20 Gender : Female
Photo Available

889 YZU7977432
Name : gadgale aditya datta
Father's Name: datta bhausaheb gadgale
House Number : 127
Age : 23 Gender : Male
Photo Available

890 YZU7978570
Name : Shailaja Anil jatal
Husband's Name: Anil Jatal
House Number : 22
Age : 52 Gender : Female
Photo Available

891 YZU7978554
Name : Avishkar Anil Jatal
Father's Name: Anil Jatal
House Number : Gandhi chauk
Age : 25 Gender : Male
Photo Available

892 GBZ2160315
Name : Gyaneshvari Ravindra Jadhav
Father's Name: Ravindra Jadhav
House Number : 350
Age : 46 Gender : Female
Photo Available

893 YZU7982044
Name : Akanksha Sumit Katale
Husband's Name: Sumit Katale
House Number : 100
Age : 24 Gender : Female
Photo Available

894 YZU7982408
Name : Jagannath Santosh Waghmode
Father's Name: Santosh Waghmode
House Number : Shivaji Nagar
Age : 22 Gender : Male
Photo Available

895 YZU7982424
Name : Radha Mahesh Shinde
Husband's Name: Mahesh Shinde
House Number : 21
Age : 20 Gender : Female
Photo Available

896 YZU7985617
Name : Sneha Ankit Hake
Husband's Name: Ankit Hake
House Number : 58
Age : 20 Gender : Female
Photo Available

897 YZU7985609
Name : Shaista Mahefuz Shaikh
Husband's Name: Mahefuz Shaikh
House Number : Saray Galli Renapur
Age : 24 Gender : Female
Photo Available

898 YZU7985807
Name : Sabana Musa Shekh
Father's Name: Musa Shaikhlal Shekh
House Number : Sanjay nagar
Age : 43 Gender : Female
Photo Available

899 YZU7985906
Name : VAISHNAVI RAVINDRA JADHAV
Father's Name: RAVINDRA JADHAV
House Number : 3540
Age : 25 Gender : Female
Photo Available

900 YZU7985450
Name : Pallavi Ajinkya Patil
Husband's Name: Ajinkya Patil
House Number : 154
Age : 29 Gender : Female
Photo Available

901 YZU7986102
Name : Latabai Vyankati Waghamode
Husband's Name: Vyankati Waghamode
House Number : Near Urdu School
Age : 64 Gender : Female
Photo Available

902 YZU7987951
Name : ADITYA RAMAKANT KASTURE
Father's Name: RAMAKANT KASTURE
House Number : RAMAKANT KASTURE
Age : 21 Gender : Male
Photo Available

903 YZU7990575
Name : Anusaya Pawan Thavare
Husband's Name: Pawan Thavare
House Number : 45
Age : 21 Gender : Female
Photo Available

904 BQD1512193
Name : Meerabai Saudagar Shinde
Husband's Name: Saudagar Shinde
House Number : 4883
Age : 46 Gender : Female
Photo Available

905 YZU7991813
Name : Suvrna Baliram Garad
Husband's Name: Baliram Garad
House Number : ,
Age : 32 Gender : Female
Photo Available

906 YZU7994817
Name : Jagrati Dipak Patil
Father's Name: Dipak Patil
House Number : 25
Age : 20 Gender : Female
Photo Available

907 YZU7996556
Name : Ambika Dhananjay Akangire
Husband's Name: Dhananjay Akangire
House Number : 166
Age : 37 Gender : Female
Photo Available

908 YZU8004913
Name : Ashwini Ajit Ige
Husband's Name: Ajit Ige
House Number : 18
Age : 33 Gender : Female
Photo Available

909 YZU8006520
Name : Shradha Akash Hake
Husband's Name: Akash Hake
House Number : 10
Age : 22 Gender : Female
Photo Available

910 YZU8006652
Name : Pranil Balaji Shinde
Father's Name: Balaji Shinde
House Number : ,
Age : 24 Gender : Male
Photo Available

911 YZU7631781
Name : Durga Suryakant Kudke
Father's Name: Suryakant kudke
House Number : 50
Age : 23 Gender : Female
Photo Available

912 YZU7631948
Name : ABHIJIT TATYARAO BANSODE
Father's Name: TATYARAO BANSODE
House Number : 64B
Age : 28 Gender : Male
Photo Available

913 YZU7632243
Name : AMOL DNYANESHWAR KAWADE
Father's Name: DNYANESHWAR KAWADE
House Number : 155
Age : 27 Gender : Male
Photo Available

914 YZU7747462
Name : MAHEK YUNUS BAVACHKAR
Mother's Name: RUKSANA YUNUS BAWACHKAR BAWACHKAR
House Number : A1
Age : 23 Gender : Female
Photo Available

915 YZU7776602
Name : Avinash Bhausaheb Bhosle
Father's Name: Bhausaheb Bhosle
House Number : 179
Age : 22 Gender : Male
Photo Available

916 BQD2294767
Name : Wajed Chandpasha Shaikh
Father's Name: Chandpasha Shaikh
House Number : renapur
Age : 47 Gender : Male
Photo Available

917 YZU7791601
Name : PRABHAKAR AKANGIRE
Father's Name: NANDKUMAR AKANGIRE
House Number : 157
Age : 24 Gender : Male
Photo Available

918 YZU7832462
Name : chandrkant balaji nagmode
Father's Name: balaji nagmode
House Number : 80
Age : 21 Gender : Male
Photo Available

919 YZU7888084
Name : Shidhant Govind Darode
Father's Name: Govind Darode
House Number : 76
Age : 21 Gender : Male
Photo Available

920 YZU7907413
Name : Kiran Ramkishan Akangire
Husband's Name: Ramkishan Akangire
House Number : 101
Age : 35 Gender : Female
Photo Available

921 YZU7908395
Name : Vidya Sachin Chalvad
Husband's Name: Sachin Chalvad
House Number : 105
Age : 33 Gender : Female
Photo Available

922 YZU7917065
Name : Radhika Pradip Ege
Father's Name: Pradip Ege
House Number : 105
Age : 22 Gender : Female
Photo Available

923 YZU7917073
Name : Prathamesh Pandurang Madde
Father's Name: Pandurang Madde
House Number : 108
Age : 20 Gender : Male
Photo Available

924 YZU7917081
Name : Sunil Kumar Sawami
Father's Name: Kumar Sawami
House Number : 35
Age : 26 Gender : Male
Photo Available

925 YZU7941883
Name : Rushikesh Mahadev Gavali
Father's Name: Mahadev Gavali
House Number : Renapur
Age : 20 Gender : Male
Photo Available

926 YZU7955859
Name : SHADAB CHANDSAB KURESHI
Father's Name: CHANDSAB KURESHI
House Number : RAJE NAGAR
Age : 25 Gender : Male
Photo Available

SUMMARY OF ELECTORS

A) NUMBER OF ELECTORS

		Roll Type	Roll Identification	NUMBER OF ELECTORS			
				Male	Female	Third Gender	Total
I	Original	Mother Roll	Draft Electoral Roll prepared under Special Intensive Revision - 2026	453	473	0	926
				453	473	0	926

Issued by Electoral Registration Office