ELECTORAL ROLL 2026 S13 Maharashtra

No. Name and Reservation Status of Assembly Constituency : 234 - LATUR RURAL (GEN)	Part No. : 211
No. Name and Reservation Status of Parliamentary Constituency(ies) in which the Assembly Constituency is located : 41 - LATUR (SC)	

1. Details of Revision

Year of Revision	**2026**
Qualifying Date	**01-10-2026**
Type of revision	**Special Intensive Revision 2026**
Date of Publication	**31-08-2026**

Roll Identification

Draft Electoral Roll prepared under Special Intensive Revision - 2026

2. Details of part and polling area

No. and name of sections in the part

1-Talni

Main Town or Village	: TALANI
Police Station	: CHAKUR
Taluka	: RENAPUR
District	: LATUR
Pin code	: 431522

3. Polling Station Details

No. and Name of Polling Station : 211 - Talni **Address of Polling Station :** Z.P.P.S . ., Right side, Talni	**Type of Polling Station (Male/Female/General)**	General
	Number of Auxiliary Polling Stations in this part :	0

4. NUMBER OF ELECTORS

Starting Serial No.	Ending Serial No.	Net Electors			
		Male	Female	Third Gender	Total
1	726	391	335	0	726

Issued by Electoral Registration Office

Nazri Naksha



Google Map View

Polling Station Building Front View

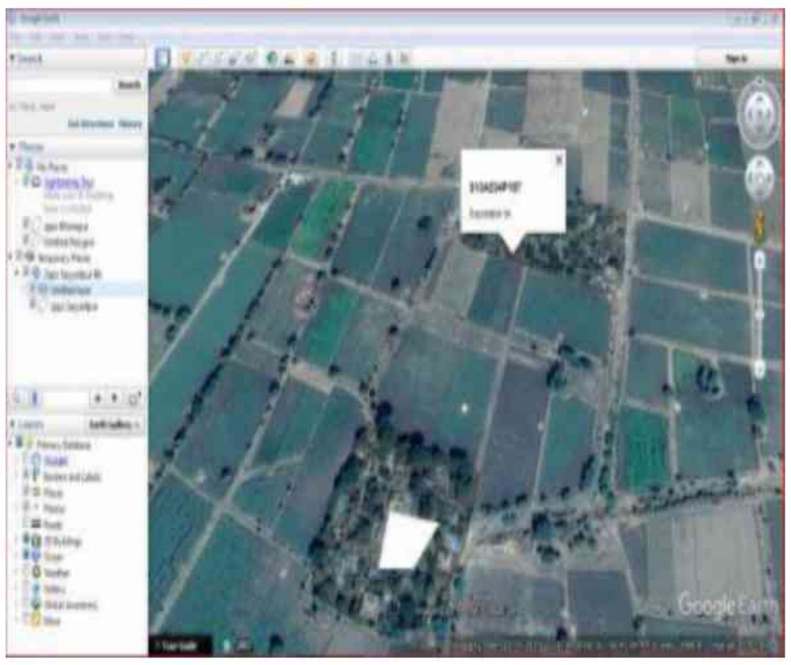

Polling Station Front View

Cad View



Key MAP View

1 YZU7124720 Name : KHADKE RAM BALAJI Father's Name: KHADKE BALAJI BHIMRAO House Number : Age : 36 Gender : Male Photo Available	2 YZU7104979 Name : Meera Dhondiba Arabale Husband's Name: Dhondiba Arabale House Number : Age : 40 Gender : Female Photo Available	3 YZU7104946 Name : Shital Dhanraj Arabale Husband's Name: Dhanraj Arabale House Number : Age : 34 Gender : Female Photo Available
4 YZU6825731 Name : Rutuja Ravindra Bastapure Father's Name: Ravindra Bastapure House Number : Age : 30 Gender : Female Photo Available	5 YZU7105059 Name : Balaji Pralhad Bombde Father's Name: Pralhad Bombde House Number : Age : 38 Gender : Male Photo Available	6 YZU7105075 Name : Revti Balaji Bombde Husband's Name: Balaji Bombde House Number : Age : 36 Gender : Female Photo Available
7 YZU6725097 Name : Kalpana Vishnu Dongare Husband's Name: Vishnu Dongare House Number : Age : 43 Gender : Female Photo Available	8 YZU6725022 Name : Bhagyashri Laxman Dongare Husband's Name: Laxman Dongare House Number : Age : 37 Gender : Female Photo Available	9 YZU7008030 Name : Dilip Sandipan Dongare Father's Name: Sandipan Dongare House Number : Age : 29 Gender : Male Photo Available
10 YZU6566814 Name : dyannoba balaji endipur Father's Name: balaji endapure House Number : Age : 38 Gender : Male Photo Available	11 YZU7104896 Name : Dipali Anand Gaikwad Husband's Name: Anand Gaikwad House Number : Age : 34 Gender : Female Photo Available	12 YZU7105109 Name : Vaibhav Indrajit Gaikwad Father's Name: Indrajit Gaikwad House Number : Age : 33 Gender : Male Photo Available
13 YZU7104938 Name : Divya Manoj Gaikwad Husband's Name: Manoj Gaikwad House Number : Age : 33 Gender : Female Photo Available	14 YZU7105018 Name : Tushar Mahohar Gaikwad Father's Name: Mahohar Gaikwad House Number : Age : 32 Gender : Male Photo Available	15 YZU7104904 Name : Anushka Sushil Gaikwad Husband's Name: Sushil Gaikwad House Number : Age : 31 Gender : Female Photo Available
16 YZU7105026 Name : Bhagyashri Prashant Gaikwad Husband's Name: Prashant Gaikwad House Number : Age : 29 Gender : Female Photo Available	17 YZU7104888 Name : Suresh Harshadip Gaikwad Father's Name: Harshadip Gaikwad House Number : Age : 27 Gender : Male Photo Available	18 YZU2114775 Name : Sojar Sakharam Gayakwad Husband's Name: Sakharam Gayakwad House Number : Age : 76 Gender : Female Photo Available
19 YZU6566905 Name : rantdip navnath gaykwad Father's Name: navnath gaykwad House Number : Age : 31 Gender : Male Photo Available	20 YZU6566863 Name : Bajirao Indrajit Gaykwad Father's Name: Indrajit Gaykwad House Number : Age : 31 Gender : Male Photo Available	21 YZU7045560 Name : Satyajit Ramakant Gokale Father's Name: Ramakant Gokale House Number : Age : 29 Gender : Male Photo Available
22 YZU7045578 Name : Anant Dhananajay Gokale Father's Name: Dhananajay Gokale House Number : Age : 28 Gender : Male Photo Available	23 YZU7045594 Name : Vishal Suresh Gokale Father's Name: Suresh Gokale House Number : Age : 28 Gender : Male Photo Available	24 YZU7045602 Name : Abhijit Tukaram Gokale Father's Name: Tukaram Gokale House Number : Age : 28 Gender : Male Photo Available
25 YZU6825772 Name : Govind Baburao Gurane Father's Name: Baburao Gurane House Number : Age : 32 Gender : Male Photo Available	26 YZU6566848 Name : santosh ram indapure Father's Name: ram indapure h House Number : Age : 39 Gender : Male Photo Available	27 YZU6566822 Name : jaya ram indapure Husband's Name: ram indapure House Number : Age : 35 Gender : Female Photo Available
28 YZU6566855 Name : vaishali santosh indapure Husband's Name: santosh indapure House Number : Age : 34 Gender : Female Photo Available	29 YZU2041804 Name : Balaji Suryakant Kale Father's Name: Suryakant Kale House Number : Age : 40 Gender : Male Photo Available	30 YZU6825798 Name : Amin dnyanoba Kale Father's Name: dnyanoba Kale House Number : Age : 31 Gender : Male Photo Available

31 YZU6825780 Name : Rushi Dnyanoba Kale Father's Name: Dnyanoba kale House Number : Age : 30 Gender : Male Photo Available	32 YZU7104920 Name : Sarika Gopinath Kanse Father's Name: Gopinath Kanse House Number : Age : 34 Gender : Female Photo Available	33 YZU6566871 Name : bharat balaji khadake Father's Name: balaji khadake House Number : Age : 31 Gender : Male Photo Available
34 YZU6013353 Name : Shraddha Suresh Kulkarni Husband's Name: Suresh Kulkarni House Number : Age : 43 Gender : Female Photo Available	35 YZU2022671 Name : Dhananjay Subhash Lohare Father's Name: Subhash Lohare House Number : Age : 36 Gender : Male Photo Available	36 YZU7008113 Name : Balaji Vishvanath Mahamuni Father's Name: Vishvanath Mahamuni House Number : Age : 52 Gender : Male Photo Available
37 YZU7045586 Name : Prajwal Siddheshwar Mamadage Father's Name: Siddheshwar Mamadage House Number : Age : 28 Gender : Male Photo Available	38 YZU7045610 Name : Vitthal Baliram Mane Father's Name: Baliram Mane House Number : Age : 70 Gender : Male Photo Available	39 YZU6013338 Name : Aruna Santajee Mane Father's Name: Santajee Mane House Number : Age : 45 Gender : Female Photo Available
40 YZU6013346 Name : Vaishali Saudararav Mane Husband's Name: Sundarrao Mane House Number : Age : 43 Gender : Female Photo Available	41 YZU6013320 Name : Jyoti Dhanaji Mane Husband's Name: Dhanaji Mane House Number : Age : 43 Gender : Female Photo Available	42 YZU7008071 Name : Asha Ashok Mane Husband's Name: Ashok Mane House Number : Age : 43 Gender : Female Photo Available
43 YZU2041143 Name : Gokarna Aabasaheb Mane Husband's Name: Aabasaheb Mane House Number : Age : 41 Gender : Female Photo Available	44 YZU7008097 Name : Priyanka Siddhanath Mane Husband's Name: Siddhanath Mane House Number : Age : 38 Gender : Female Photo Available	45 YZU2041333 Name : Kalyan Balasaheb Mane Father's Name: Balasaheb Mane House Number : Age : 36 Gender : Male Photo Available
46 YZU6013403 Name : Siddhnath Madhukar Mane Father's Name: Madhukar Mane House Number : Age : 35 Gender : Male Photo Available	47 YZU6013411 Name : Sidhdaji Shesherao Mane Father's Name: Shesherao Mane House Number : Age : 34 Gender : Male Photo Available	48 YZU7008089 Name : Sayaji Gopal Mane Father's Name: Gopal Mane House Number : Age : 35 Gender : Male Photo Available
49 YZU6825673 Name : Krushna JIVAN Mane Father's Name: JIVAN Mane House Number : Age : 33 Gender : Male Photo Available	50 YZU6825723 Name : Digambar Datta Mane Father's Name: Datta Mane House Number : Age : 32 Gender : Male Photo Available	51 YZU6825715 Name : Ganesh Damodar Mane Father's Name: Damodhar Mane House Number : Age : 32 Gender : Male Photo Available
52 YZU6825749 Name : Priyanka Siddhanath Mane Husband's Name: Siddhanath Mane House Number : Age : 32 Gender : Female Photo Available	53 YZU6566889 Name : sudhir ramrao mane Father's Name: ramrao mane House Number : Age : 31 Gender : Male Photo Available	54 YZU7008048 Name : Sonali Sudhir mane Husband's Name: Sudhir Mane House Number : Age : 33 Gender : Female Photo Available
55 YZU6825681 Name : Anjana Shriram Mane Father's Name: Shriram Mane House Number : Age : 31 Gender : Female Photo Available	56 YZU6825707 Name : ganesh Jivan Mane Father's Name: Jivan Mane House Number : Age : 31 Gender : Male Photo Available	57 YZU6825699 Name : Adinath Shriram Mane Father's Name: Shriram Mane House Number : Age : 31 Gender : Male Photo Available
58 YZU6825657 Name : Akshay Sharad Mane Father's Name: Sharad Mane House Number : Age : 30 Gender : Male Photo Available	59 YZU7104912 Name : Swapnil Chandrakant Mane Father's Name: Chandrakant Mane House Number : Age : 31 Gender : Male Photo Available	60 YZU7008022 Name : Shyam Madhav Mane Father's Name: Madhav Mane House Number : Age : 28 Gender : Male Photo Available

61 YZU6825665
Name : kalpana Sadashiv Matake
Husband's Name: Sadashiv Matake
House Number :
Age : 32 Gender : Female
Photo Available

62 YZU6825756
Name : Sadashiv Ishvar Matake
Father's Name: Ishvar Matke
House Number :
Age : 31 Gender : Male
Photo Available

63 YZU2028892
Name : Bhagirathi Sambhaji More
Husband's Name: Sambhaji More
House Number :
Age : 40 Gender : Female
Photo Available

64 YZU6013379
Name : Nagnath Baburao More
Father's Name: Baburao More
House Number :
Age : 38 Gender : Male
Photo Available

65 YZU7105083
Name : Pravin Vishvnath Morpalle
Father's Name: Vishvnath Morpalle
House Number :
Age : 30 Gender : Male
Photo Available

66 YZU6725055
Name : Sukhadev Baliram Shevale
Father's Name: Baliram Shevale
House Number :
Age : 31 Gender : Male
Photo Available

67 YZU7105000
Name : Jayshri Ananat Shewale
Husband's Name: Ananat Shevale
House Number :
Age : 31 Gender : Female
Photo Available

68 YZU6566830
Name : archana vithal shind e
Husband's Name: vithal shind e
House Number :
Age : 41 Gender : Female
Photo Available

69 YZU6209621
Name : Namdev Vasant Shinde
Father's Name: Vasant Shinde
House Number :
Age : 38 Gender : Male
Photo Available

70 YZU6725089
Name : Balika Milind Suryawanshi
Husband's Name: Milind suryawanshi
House Number :
Age : 32 Gender : Female
Photo Available

71 YZU6661656
Name : Priyanka Sopanrao Ugile
Father's Name: Sopanrao Ugile
House Number :
Age : 37 Gender : Female
Photo Available

72 YZU7105034
Name : Megha Ganesh Ugile
Husband's Name: Ganesh Ugile
House Number :
Age : 30 Gender : Female
Photo Available

73 YZU6566806
Name : kalpana narendra vallmpalle
Husband's Name: narendra vallmpalle
House Number :
Age : 42 Gender : Female
Photo Available

74 YZU7104953
Name : Panchshila Abhay Vhavale
Husband's Name: Abhay Vhavale
House Number :
Age : 39 Gender : Female
Photo Available

75 YZU2028843
Name : Shankar Ankush Waghmare
Father's Name: Ankush Waghmare
House Number :
Age : 40 Gender : Male
Photo Available

76 YZU6725071
Name : Vaibhav Vitthal Walampalle
Father's Name: Vitthal walamplle
House Number :
Age : 29 Gender : Male
Photo Available

77 YZU7105067
Name : Archana pandurang Yashawant
Husband's Name: pandurang Yashwant
House Number :
Age : 36 Gender : Female
Photo Available

78 YZU7008055
Name : Jyoti Satyawan yashawant
Husband's Name: Satyawan Yashawant
House Number :
Age : 31 Gender : Female
Photo Available

79 YZU6013387
Name : Vishnudas Saheb Yashwant
Father's Name: Saheb Yashwant
House Number :
Age : 36 Gender : Male
Photo Available

80 YZU7045628
Name : Amar Hanmant Yelale
Father's Name: Hanmant Yelale
House Number :
Age : 28 Gender : Male
Photo Available

81 YZU7264393
Name : AMOL GANPAT BARUDE
Father's Name: GANPAT BARUDE
House Number : -
Age : 32 Gender : Male
Photo Available

82 YZU7219603
Name : Suchita vivek Karande
Husband's Name: vivek Karande
House Number : -
Age : 40 Gender : Female
Photo Available

83 YZU7219611
Name : Vivek Trimbak karande
Father's Name: Trimbak karande
House Number : -
Age : 39 Gender : Male
Photo Available

84 YZU7209117
Name : Mayuri Rangrao Mane
Father's Name: Rangrao Mane
House Number : -
Age : 27 Gender : Female
Photo Available

85 YZU7656424
Name : PRIYANKA VAIBHAV GAIKWAD GAIKWAD
Husband's Name: VAIBHAV INDRAJEET GAIKWAD GAIKWAD
House Number : 0
Age : 22 Gender : Female
Photo Available

86 YZU2205284
Name : Praveen Manohar Gayakwad
Father's Name: Manohar Gayakwad
House Number : 0
Age : 38 Gender : Male
Photo Available

87 YZU2205326
Name : Manisha Rajendra Gayakwad
Husband's Name: Rajendra Gayakwad
House Number : 0
Age : 34 Gender : Female
Photo Available

88 YZU2205292
Name : Prashant Manohar Gayakwad
Father's Name: Manohar Gayakwad
House Number : 0
Age : 34 Gender : Male
Photo Available

89 YZU2205250
Name : Trisharan Anant Gayakwad
Father's Name: Anant Gayakwad
House Number : 0
Age : 34 Gender : Male
Photo Available

90 YZU2205300
Name : Sangeeta Balaji Kale
Husband's Name: Balaji Kale
House Number : 0
Age : 34 Gender : Female
Photo Available

91 YZU7685647
Name : Sushma Ram Khadke
Husband's Name: Ram Balaji Khadke
House Number : 0
Age : 38 Gender : Female
Photo Available

92 YZU7670920
Name : Shankar Sangappa Kusanbe
Others: SHAM KUSUMBE
House Number : 0
Age : 82 Gender : Male
Photo Available

93 YZU2205243
Name : Avinash Sharad Mane
Father's Name: Sharad Mane
House Number : 0
Age : 34 Gender : Male
Photo Available

94 YZU2205227
Name : Sudhir Vilas Mane
Father's Name: Vilas Mane
House Number : 0
Age : 34 Gender : Male
Photo Available

95 YZU7656291
Name : ASHWINI SUDHIR MANE MANE
Husband's Name: SUDHIR NARASAPPA MANE MANE
House Number : 0
Age : 27 Gender : Female
Photo Available

96 YZU7669930
Name : ASHISH MANE
Father's Name: ABASAHEB MANE
House Number : 0
Age : 22 Gender : Male
Photo Available

97 YZU7656259
Name : VAISHNAVI PATEWAD
Father's Name: SHIVAJI PATEWAD
House Number : 0
Age : 22 Gender : Female
Photo Available

98 YZU2205235
Name : Yogiraj Nagnath Shinde
Father's Name: Nagnath Shinde
House Number : 0
Age : 36 Gender : Male
Photo Available

99 YZU2205268
Name : Ganesh Laxman Ugile
Father's Name: Laxman Ugile
House Number : 0
Age : 35 Gender : Male
Photo Available

100 YZU2205276
Name : Ambika Rajendra Yashwante
Husband's Name: Rajendra Yashwante
House Number : 0
Age : 39 Gender : Female
Photo Available

101 YZU7672108
Name : Jayshri Ramdas Bombade
Husband's Name: Ramdas Bombade
House Number : 00
Age : 45 Gender : Female
Photo Available

102 YZU7619075
Name : SWAPNIL AGALE
Father's Name: RAMESH AGALE
House Number : At post talni
Age : 22 Gender : Male
Photo Available

103 YZU7259625
Name : sham gangadhar kusumbe
Father's Name: gangadhar kusumbe
House Number : talni
Age : 26 Gender : Male
Photo Available

104 YZU7479397
Name : Omkant Valampalle
Father's Name: Navnath Valampale
House Number : Talni
Age : 30 Gender : Male
Photo Available

105 YZU2022630
Name : Vijaymala Chatubharj Kanse
Husband's Name: Chatubharj Kanse
House Number : 1
Age : 69 Gender : Female
Photo Available

106 YZU7208846
Name : Dipti Yelale
Father's Name: Dnyanoba yelale
House Number : 1
Age : 25 Gender : Female
Photo Available

107 YZU7551427
Name : chaitany Ramesh agale
Father's Name: Ramesh agale
House Number : 02
Age : 25 Gender : Male
Photo Available

108 YZU7692478
Name : Vaishnavi Dhondiba Aarbale
Father's Name: Dhondiba Narshing Aarbale
House Number : 2
Age : 22 Gender : Female
Photo Available

109 YZU7340193
Name : Nar Singh Bapu Arabale
Father's Name: Bapu Arabale
House Number : 2
Age : 81 Gender : Male
Photo Available

110 YZU7340201
Name : Kamalbai Nar Singh Arabale
Husband's Name: Nar Singh Arabale
House Number : 2
Age : 76 Gender : Female
Photo Available

111 YZU2110567
Name : Dhanraj Nar Singh Arabale
Father's Name: Nar Singh Arabale
House Number : 2
Age : 41 Gender : Male
Photo Available

112 YZU2041648
Name : Dhondiba Nar Singh Arabale
Father's Name: Nar Singh Arabale
House Number : 2
Age : 41 Gender : Male
Photo Available

113 YZU7561590
Name : Vijay Khadke
Mother's Name: Mira Khadke
House Number : House No. 2
Age : 33 Gender : Male
Photo Available

114 YZU7477938
Name : Hariprasad Mamdge
Father's Name: Arvind Mamdge
House Number : 3
Age : 24 Gender : Male
Photo Available

115 YZU2028702
Name : Sakhubai Bapoorao Rajure
Husband's Name: Bapoorao Rajure
House Number : 3
Age : 73 Gender : Female
Photo Available

116 GBZ2168540
Name : Gajanan Balaji Rajure
Father's Name: Pandurang Rajure
House Number : 3
Age : 23 Gender : Male
Photo Available

117 GBZ2170876
Name : Kashibai Balaji Rajure
Husband's Name: Balaji Rajure
House Number : 3
Age : 48 Gender : Female
Photo Available

118 GBZ2169050
Name : Ramakant Baburao Rajure
Father's Name: Baburao Rajure
House Number : 3
Age : 48 Gender : Male
Photo Available

119 GBZ2168755
Name : Radhika Ramakant Rajure
Husband's Name: Ramakant Rajure
House Number : 3
Age : 46 Gender : Female
Photo Available

120 YZU7951148
Name : Atmaram Baburao Rajure
Father's Name: Baburao Rajure
House Number : 4
Age : 45 Gender : Male
Photo Available

121 GBZ2168771
Name : Rukmin Atmaram Rajure
Husband's Name: Atmaram Rajure
House Number : 4
Age : 43 Gender : Female
Photo Available

122 YZU3523131
Name : Priya Dnyanoba Toragote
Husband's Name: Dnyanoba Toragote
House Number : 4
Age : 39 Gender : Female
Photo Available

123 GBZ2170785
Name : Dnyanoba Tulsiram Toramate
Father's Name: Tulsiram Rajure
House Number : 4
Age : 43 Gender : Male
Photo Available

124 YZU3523149
Name : Tulshiram Nivrutti Toramote
Father's Name: Nivrutti Toramote
House Number : 4
Age : 79 Gender : Male
Photo Available

125 YZU3523156
Name : Rukaminabai Tulashiram. Toramote
Husband's Name: Tulashiram. Toramote
House Number : 4
Age : 75 Gender : Female
Photo Available

126 YZU7479660
Name : Vijay Mahadev Arbale
Father's Name: Mahadev Arabale
House Number : 5
Age : 24 Gender : Male
Photo Available

127 YZU2022655
Name : Gurunath Ram. Lohare
Father's Name: Ram. Lohare
House Number : 6
Age : 71 Gender : Male
Photo Available

128 YZU3523164
Name : Bhatarabai Gurunath Lohare
Husband's Name: Gurunath Lohare
House Number : 6
Age : 66 Gender : Female
Photo Available

129 YZU7951288
Name : Nivrutti Prabhu Shinde
Father's Name: Prabhu Shinde
House Number : 6
Age : 49 Gender : Male
Photo Available

130 YZU7951379
Name : Surekha Somnath Shinde
Husband's Name: Somnath Shinde
House Number : 6
Age : 49 Gender : Female
Photo Available

131 YZU2040939
Name : Subhash Ram. Lohare
Father's Name: Ram. Lohare
House Number : 7
Age : 71 Gender : Male
Photo Available

132 YZU2040921
Name : Shobha Subhash Lohare
Husband's Name: Subhash Lohare
House Number : 7
Age : 64 Gender : Female
Photo Available

133 YZU2022689
Name : Vishwanath Vaijnath Kanhere
Father's Name: Vaijnath Kanhere
House Number : 9
Age : 81 Gender : Male
Photo Available

134 YZU3523198
Name : Vimlabai Vishwanath Kanhere
Husband's Name: Vishwanath Kanhere
House Number : 9
Age : 76 Gender : Female
Photo Available

135 YZU2028918
Name : Dhondiram. Vaijnath Kanhere
Father's Name: Vaijnath Kanhere
House Number : 9
Age : 61 Gender : Male
Photo Available

136 YZU2029395
Name : Kamlabai Dhodiram Kanhere
Husband's Name: Dhodiram Kanhere
House Number : 9
Age : 54 Gender : Female
Photo Available

137 GBZ1324037
Name : Balaji Vishwanath Kanhere
Father's Name: Vishwanath Kanhere
House Number : 9
Age : 43 Gender : Male
Photo Available

138 YZU7340219
Name : Padminabai Mukind Kamble
Husband's Name: Mukind Kamble
House Number : 10
Age : 81 Gender : Female
Photo Available

139 YZU2040509
Name : Vinayak Mukinda Kamble
Father's Name: Mukinda Kamble
House Number : 10
Age : 56 Gender : Male
Photo Available

140 YZU7951338
Name : Sukumar Pandit Kamble
Husband's Name: Pandit Kamble
House Number : 10
Age : 55 Gender : Female
Photo Available

141 YZU2040491
Name : Sunita Vinayak Kamble
Husband's Name: Vinayak Kamble
House Number : 10
Age : 51 Gender : Female
Photo Available

142 YZU2028801
Name : Pandit Mukinda Kamble
Father's Name: Mukinda Kamble
House Number : 10
Age : 49 Gender : Male
Photo Available

143 YZU2040947
Name : Navnath Bhagwan Gayakwad
Father's Name: Bhagwan Gayakwad
House Number : 11
Age : 56 Gender : Male
Photo Available

144 YZU7340227
Name : Rajabai Prabhu Shinde
Husband's Name: Prabhu Shinde
House Number : 11
Age : 66 Gender : Female
Photo Available

145 YZU7340235
Name : Semanath Prabhu Shinde
Father's Name: Prabhu Shinde
House Number : 11
Age : 51 Gender : Male
Photo Available

146 YZU2028728
Name : Rekha Nivrutti Shinde
Husband's Name: Nivrutti Shinde
House Number : 11
Age : 41 Gender : Female
Photo Available

147 YZU2040954
Name : Suwarna Navnath Gayakwad
Husband's Name: Navnath Gayakwad
House Number : 12
Age : 51 Gender : Female
Photo Available

148 YZU3523206
Name : Mangalbai Vyankat Yemale
Husband's Name: Vyankat Yemale
House Number : 13
Age : 61 Gender : Female
Photo Available

149 GBZ2168375
Name : Bramhdas Veankatrao Yemale
Father's Name: Veankatrao Yemale
House Number : 13
Age : 47 Gender : Male
Photo Available

150 GBZ2168391
Name : Manisha Bramhdas Yemale
Husband's Name: Bramhdas Yemale
House Number : 13
Age : 40 Gender : Female
Photo Available

151 YZU2022713
Name : Vidyalata Vyankat Yelale
Husband's Name: Vyankat Yelale
House Number : 14
Age : 59 Gender : Female
Photo Available

152 GBZ2168888
Name : Vitthal Veankatrao Yelale
Father's Name: Veankatrao Yelale
House Number : 14
Age : 45 Gender : Male
Photo Available

153 YZU3523339
Name : Sachin Veankatrao Yelale
Father's Name: Veankatrao Yelale
House Number : 14
Age : 38 Gender : Male
Photo Available

154 YZU3523214
Name : Dnyanoba Narhari Yelale
Father's Name: Narhari Yelale
House Number : 15
Age : 56 Gender : Male
Photo Available

155 YZU3523222
Name : Kavitabai Dnyanoba Yelale
Husband's Name: Dnyanoba Yelale
House Number : 15
Age : 51 Gender : Female
Photo Available

156 YZU7219595
Name : Abhijit nanoba yelale
Father's Name: nanoba yelale
House Number : 15
Age : 30 Gender : Male
Photo Available

157 YZU2040095
Name : Bharat Narayan Gayakwad
Father's Name: Narayan Gayakwad
House Number : 16
Age : 69 Gender : Male
Photo Available

158 GBZ2168250
Name : Murlidhar Bharat Gayakwad
Father's Name: Bharat Gayakwad
House Number : 16
Age : 45 Gender : Male
Photo Available

159 GBZ2168219
Name : Rajendra Bharat Gayakwad
Father's Name: Bharat Gayakwad
House Number : 16
Age : 43 Gender : Male
Photo Available

160 YZU7340250
Name : Manohar Govind Dongre
Father's Name: Govind Dongre
House Number : 17
Age : 86 Gender : Male
Photo Available

161 YZU7340268
Name : Kacharubai Manohar Dongre
Husband's Name: Manohar Dongre
House Number : 17
Age : 81 Gender : Female
Photo Available

162 YZU3523230
Name : Bapurao Manohar Dongre
Father's Name: Manohar Dongre
House Number : 17
Age : 51 Gender : Male
Photo Available

163 YZU2040608
Name : Rajaram. Govind Dongre
Father's Name: Govind Dongre
House Number : 18
Age : 81 Gender : Male
Photo Available

164 YZU3523248
Name : Sumanbai Rajaram. Dongre
Husband's Name: Rajaram. Dongre
House Number : 18
Age : 71 Gender : Female
Photo Available

165 YZU2022721
Name : Shobha Babruvan Dongre
Husband's Name: Babruvan Dongre
House Number : 19
Age : 51 Gender : Female
Photo Available

166 GBZ2168474
Name : Nar Singh Rajaram Dongre
Father's Name: Rajaram Dongre
House Number : 19
Age : 44 Gender : Male
Photo Available

167 YZU6419774
Name : Sudhir Babruvan Dongre
Father's Name: Babruvan Dongre
House Number : 19
Age : 33 Gender : Male
Photo Available

168 YZU2028926
Name : Sandipan Namdev Dongre
Father's Name: Namdev Dongre
House Number : 20
Age : 59 Gender : Male
Photo Available

169 YZU2028934
Name : Vanmala Sandipan Dongre
Husband's Name: Sandipan Dongre
House Number : 20
Age : 53 Gender : Female
Photo Available

170 YZU7527963
Name : Ganga Agale
Husband's Name: Vitthal Agale
House Number : 21
Age : 37 Gender : Female
Photo Available

171 YZU7202724
Name : Daivshala Sidhhappa Dadge
Husband's Name: Sidhhappa Dadge
House Number : 21
Age : 60 Gender : Female
Photo Available

172 YZU7202716
Name : Priyanka Sandipan Dongre
Father's Name: Sandipan Dongare
House Number : 21
Age : 29 Gender : Female
Photo Available

173 YZU7202757
Name : Rajiraj Sandipan Dongre
Father's Name: Sandipan Dongre
House Number : 21
Age : 27 Gender : Male
Photo Available

174 YZU7202682
Name : Shyam Dagdu Gaikwad
Father's Name: Dagdu Gaikwad
House Number : 21
Age : 31 Gender : Male
Photo Available

175 YZU7202708
Name : pallwi Suresh Gaikwad
Father's Name: Suresh Gaikwad
House Number : 21
Age : 27 Gender : Female
Photo Available

176 YZU7479652
Name : Laxman Gokle
Father's Name: Tukaram Gokle
House Number : 21
Age : 25 Gender : Male
Photo Available

177 YZU7478332
Name : Suryakant Kale
Father's Name: Shankar Kale
House Number : 21
Age : 61 Gender : Male
Photo Available

178 YZU7219587
Name : Navnath pandurang Kale
Father's Name: pandurang kale
House Number : 21
Age : 32 Gender : Male
Photo Available

179 YZU7208473
Name : Pallwi Vaijanath mane
Husband's Name: Vaijanath mane
House Number : 21
Age : 33 Gender : Female
Photo Available

180 YZU7561707
Name : Ganesh Bombde
Father's Name: Dhanaji Bombade
House Number : 22
Age : 24 Gender : Male
Photo Available

181 YZU7561715
Name : Rutik Gaikwad
Father's Name: Shivaji Gaikwad
House Number : 22
Age : 23 Gender : Male
Photo Available

182 YZU7482797
Name : Aruna Gokule
Husband's Name: Nandkishor Gokule
House Number : 22
Age : 37 Gender : Female
Photo Available

183 YZU7248446
Name : Avinash vinayak Kamble
Father's Name: vinayak kamble
House Number : 22
Age : 27 Gender : Male
Photo Available

184 YZU7561723
Name : Vishal Kasbe
Father's Name: Ashok Kasbe
House Number : 22
Age : 23 Gender : Male
Photo Available

185 YZU7561749
Name : Vedant Kusumbe
Father's Name: Gangadhar Kusumbe
House Number : 22
Age : 23 Gender : Male
Photo Available

186 YZU7202732
Name : vaijanath Siddheshwar Dadge
Father's Name: Siddheshwar Dadge
House Number : 23
Age : 29 Gender : Male
Photo Available

187 YZU7951312
Name : Bhagirathi Balbhim Shinde
Husband's Name: Balbhim Shinde
House Number : 23
Age : 46 Gender : Female
Photo Available

188 YZU7656366
Name : DHIRAJ BALBHIM SHINDE SHINDE
Father's Name: BALBHIM SHINDE SHINDE
House Number : 23
Age : 22 Gender : Male
Photo Available

189 YZU7477920
Name : Pranav Mamdge
Father's Name: Arvind Mamdge
House Number : 24
Age : 25 Gender : Male
Photo Available

190 YZU7202773
Name : sonali Sayaji Mane
Husband's Name: Sayaji mane
House Number : 24
Age : 30 Gender : Female
Photo Available

191 YZU7266240
Name : Pratiksha Matke
Husband's Name: balaji Matke
House Number : 24
Age : 25 Gender : Female
Photo Available

192 YZU2022747
Name : Dhondaram. Gangaram. Shinde
Father's Name: Gangaram. Shinde
House Number : 24
Age : 81 Gender : Male
Photo Available

193 YZU7303662
Name : Ravindra Yashwant
Father's Name: Ramakant Yashwant
House Number : 24
Age : 26 Gender : Male
Photo Available

194 YZU7200835
Name : Pravin Prahlad gokule
Father's Name: Prahlad Gokule
House Number : 25
Age : 26 Gender : Male
Photo Available

195 YZU7200850
Name : shivkanya Sanjay kale
Father's Name: Sanjay Kale
House Number : 25
Age : 43 Gender : Female
Photo Available

196 YZU7672306
Name : SANKET KALE
Father's Name: SANJAY KALE
House Number : 25
Age : 24 Gender : Male
Photo Available

197 YZU7266117
Name : Jyoti lohare
Husband's Name: Vishvanath Lohare
House Number : 25
Age : 70 Gender : Female
Photo Available

198 YZU7266133
Name : Suvarna Lohare
Husband's Name: Yovraj Lohare
House Number : 25
Age : 38 Gender : Female
Photo Available

199 YZU7303837
Name : akash mane
Father's Name: Shrihari Mane
House Number : 25
Age : 26 Gender : Male
Photo Available

200 YZU7303829
Name : Shital Shevale
Husband's Name: Kalyan Shevale
House Number : 25
Age : 35 Gender : Female
Photo Available

201 YZU7303845
Name : Ram Shevale
Father's Name: Sopan Shevale
House Number : 25
Age : 28 Gender : Male
Photo Available

202 YZU2110575
Name : Nagnath Bhagawat Shinde
Father's Name: Bhagawat Shinde
House Number : 25
Age : 63 Gender : Male
Photo Available

203 YZU2029411
Name : Sangeeta Nagnath Shinde
Husband's Name: Nagnath Shinde
House Number : 25
Age : 61 Gender : Female
Photo Available

204 YZU7477912
Name : Pratyush Padile
Father's Name: Balaji padile
House Number : 26
Age : 24 Gender : Male
Photo Available

205 YZU7482821
Name : Radhika Rachmale
Husband's Name: Hanmant Rachmale
House Number : 26
Age : 35 Gender : Female
Photo Available

206 YZU2022762
Name : Tukaram. Kishan Dogare
Father's Name: Kishan Dogare
House Number : 28
Age : 68 Gender : Male
Photo Available

207 YZU2040194
Name : Kamalbai Tukaram. Dogare
Husband's Name: Tukaram. Dogare
House Number : 28
Age : 62 Gender : Female
Photo Available

208 YZU2041457
Name : Vishnu Tukaram Dongre
Father's Name: Tukaram Dongre
House Number : 28
Age : 37 Gender : Male
Photo Available

209 GBZ2168532
Name : Sulabai Shrirang Kotambe
Husband's Name: Shrirang Kotambe
House Number : 29
Age : 71 Gender : Female
Photo Available

210 YZU7340276
Name : Babu Kishan Dongre
Father's Name: Kishan Dongre
House Number : 30
Age : 71 Gender : Male
Photo Available

211 YZU2022770
Name : Chhabubai Babu Dongre
Husband's Name: Babu Kotambe
House Number : 30
Age : 71 Gender : Female
Photo Available

212 GBZ2168128
Name : Ramkishan Baburao Dongre
Father's Name: Baburao Dongre
House Number : 30
Age : 45 Gender : Male
Photo Available

213 GBZ2168136
Name : Laxman Babu Dongre
Father's Name: Babu Dongre
House Number : 30
Age : 40 Gender : Male
Photo Available

214 YZU2022788
Name : Jayashri Ramkishan Dongre
Husband's Name: Ramkishan Dongre
House Number : 30
Age : 39 Gender : Female
Photo Available

215 YZU7124746
Name : Pratiksha Pravin Gaikwad
Husband's Name: Pravin Gaikwad
House Number : 31
Age : 31 Gender : Female
Photo Available

216 YZU2040871
Name : Gayabai Keshav Gayakwad
Husband's Name: Keshav Gayakwad
House Number : 31
Age : 85 Gender : Female
Photo Available

217 YZU2022796
Name : Shobha Manohar Gayakwad
Husband's Name: Manohar Gayakwad
House Number : 31
Age : 61 Gender : Female
Photo Available

218 YZU2040863
Name : Uttam Keshav Gayakwad
Father's Name: Keshav Gayakwad
House Number : 31
Age : 54 Gender : Male
Photo Available

219 YZU7951346
Name : Manisha Uttam Gayakwad
Husband's Name: Uttam Gayakwad
House Number : 31
Age : 50 Gender : Female
Photo Available

220 GBZ2168623
Name : Ram Rukmaji Kasabe
Father's Name: Rukmaji Kasabe
House Number : 32
Age : 74 Gender : Male
Photo Available

221 GBZ2168490
Name : Jeejabai Ram Kasabe
Husband's Name: Ram Kasabe
House Number : 32
Age : 71 Gender : Female
Photo Available

222 GBZ2169126
Name : Ashok Ram Kasabe
Father's Name: Ram Kasabe
House Number : 32
Age : 53 Gender : Male
Photo Available

223 YZU7340284
Name : Prahlad Ram Kasabe
Father's Name: Ram Kasabe
House Number : 32
Age : 51 Gender : Male
Photo Available

224 YZU7951411
Name : Deepa Prahlad Kasabe
Husband's Name: Prahlad Kasabe
House Number : 32
Age : 47 Gender : Female
Photo Available

225 GBZ2168516
Name : Ashabai Ashok Kasabe
Husband's Name: Ashok Kasabe
House Number : 32
Age : 45 Gender : Female
Photo Available

226 YZU2041226
Name : Madhav Baburao Mane
Father's Name: Baburao Mane
House Number : 33
Age : 53 Gender : Male
Photo Available

227 YZU2041234
Name : Baburao Ram Rao Mane
Father's Name: Ram Rao Mane
House Number : 33
Age : 51 Gender : Male
Photo Available

228 GBZ2169175
Name : Ratnamala Madhav Mane
Husband's Name: Madhav Mane
House Number : 33
Age : 50 Gender : Female
Photo Available

229 YZU7340292
Name : Shrihari Baburao Mane
Father's Name: Baburao Mane
House Number : 33
Age : 49 Gender : Male
Photo Available

230 GBZ2169068
Name : Surekha Shrihari Mane
Husband's Name: Shrihari Mane
House Number : 33
Age : 46 Gender : Female
Photo Available

231 YZU7479678
Name : Santosh Arabale
Father's Name: Sanjay Arabale
House Number : 34
Age : 27 Gender : Male
Photo Available

232 YZU2110591
Name : Chandrakala Rohidas. Gayakwad
Husband's Name: Rohidas. Gayakwad
House Number : 34
Age : 71 Gender : Female
Photo Available

233 GBZ2168730
Name : Rajendra Rohidas Gayakwad
Father's Name: Rohidas Gayakwad
House Number : 34
Age : 49 Gender : Male
Photo Available

234 GBZ2168318
Name : Pradeep Rohidas. Gayakwad
Father's Name: Rohidas. Gayakwad
House Number : 34
Age : 48 Gender : Male
Photo Available

235 GBZ2168227
Name : Baba Saheb Rohidas Gayakwad
Father's Name: Rohidas Gayakwad
House Number : 34
Age : 43 Gender : Male
Photo Available

236 YZU2110609
Name : Kanchan Pradeep Gayakwad
Husband's Name: Pradeep Gayakwad
House Number : 34
Age : 37 Gender : Female
Photo Available

237 YZU2040392
Name : Shridevi Rajendra Gayakwad
Husband's Name: Rajendra Gayakwad
House Number : 34
Age : 36 Gender : Female
Photo Available

238 YZU2040152
Name : Simitambai Dnyanoba Gayakwad
Husband's Name: Dnyanoba Gayakwad
House Number : 35
Age : 75 Gender : Female
Photo Available

239 YZU7561681
Name : Shivaji Gayakwad
Father's Name: Dnyanoba Gayakwad
House Number : 35
Age : 71 Gender : Male
Photo Available

240 YZU7202690
Name : Sulochana Suryakant Panchal
Husband's Name: Suryakant Panchal
House Number : 35
Age : 44 Gender : Female
Photo Available

241 YZU7656457
Name : PANCHAL PANDURANG VIRBHADRA PANCHAL
Mother's Name: SULOCHANA VIRBHADRA PANCHAL PANCHAL
House Number : 35
Age : 23 Gender : Male
Photo Available

242 YZU7656473
Name : PANCHAL NAMDEV VIRBHADRA PANCHAL
Mother's Name: SULOCHANA VIRBHADRA PANCHAL PANCHAL
House Number : 35
Age : 21 Gender : Male
Photo Available

243 YZU7561616
Name : Arpita Rajure
Father's Name: Atmaram Rajure
House Number : 35
Age : 24 Gender : Female
Photo Available

244 YZU2040129
Name : Ajay Eknath Vhavale
Father's Name: Eknath Vhavale
House Number : 35
Age : 35 Gender : Male
Photo Available

245 GBZ2168292
Name : Mahananda Pandhari Yashwant
Father's Name: Pandhari Yashwant
House Number : 35
Age : 49 Gender : Female
Photo Available

246 YZU7159213
Name : Akash Ambadas Alure
Father's Name: Ambadas Alure
House Number : 36
Age : 27 Gender : Male
Photo Available

247 YZU2028736
Name : Janakbai Babu Gayakwad
Husband's Name: Babu Gayakwad
House Number : 37
Age : 76 Gender : Female
Photo Available

248 YZU7340300
Name : Gautam Babu Gayakwad
Father's Name: Babu Gayakwad
House Number : 37
Age : 56 Gender : Male
Photo Available

249 YZU3523255
Name : Shamla Gautam Gayakwad
Husband's Name: Gautam Gayakwad
House Number : 37
Age : 51 Gender : Female
Photo Available

250 YZU2022820
Name : Vyankat Babu Gayakwad
Father's Name: Babu Gayakwad
House Number : 37
Age : 49 Gender : Male
Photo Available

251 YZU2040137
Name : Anusaya Vyankat Gayakwad
Husband's Name: Vyankat Gayakwad
House Number : 37
Age : 41 Gender : Female
Photo Available

252 YZU2041002
Name : Anand sudhakar Gaikwad
Father's Name: Sudhakar Gayakwad
House Number : 38
Age : 42 Gender : Male
Photo Available

253 YZU6566798
Name : ashivini vishal gaikwad
Husband's Name: vishal gaikwad
House Number : 38
Age : 34 Gender : Female
Photo Available

254 YZU2041028
Name : Sudhakar Bhanudas. Gayakwad
Father's Name: Bhanudas. Gayakwad
House Number : 38
Age : 76 Gender : Male
Photo Available

255 YZU2041069
Name : Bhaskar Bhanudas. Gayakwad
Father's Name: Bhanudas. Gayakwad
House Number : 38
Age : 71 Gender : Male
Photo Available

256 YZU2041036
Name : Karuna Bhaskar Gayakwad
Husband's Name: Bhaskar Gayakwad
House Number : 38
Age : 66 Gender : Female
Photo Available

257 YZU2040046
Name : Vandana Sudhakar Gayakwad
Husband's Name: Sudhakar Gayakwad
House Number : 38
Age : 56 Gender : Female
Photo Available

258 YZU2040970
Name : Milind Bhaskar Gayakwad
Father's Name: Bhaskar Gayakwad
House Number : 38
Age : 43 Gender : Male
Photo Available

259 YZU2040996
Name : Swati Sudhakar Gayakwad
Father's Name: Sudhakar Gayakwad
House Number : 38
Age : 40 Gender : Female
Photo Available

260 YZU2041010
Name : Sushil Sudhakar Gayakwad
Father's Name: Sudhakar Gayakwad
House Number : 38
Age : 38 Gender : Male
Photo Available

261 YZU2040962
Name : Vishal Bhaskar Gayakwad
Father's Name: Bhaskar Gayakwad
House Number : 38
Age : 38 Gender : Male
Photo Available

262 YZU2042000
Name : Indrabai Sandipan Gayakwad
Father's Name: Sandipan Gayakwad
House Number : 39
Age : 81 Gender : Female
Photo Available

263 GBZ2168201
Name : Rahul Sandipan Gayakwad
Father's Name: Sandipan Gayakwad
House Number : 39
Age : 48 Gender : Male
Photo Available

264 GBZ2168789
Name : Pragya Rahul Gayakwad
Husband's Name: Rahul Gayakwad
House Number : 39
Age : 44 Gender : Female
Photo Available

265 YZU7951213
Name : Laxmi Bai Murlidhar Gayakwad
Husband's Name: Murlidhar Gayakavad
House Number : 39
Age : 43 Gender : Female
Photo Available

266 YZU7672298
Name : SANJAY KALE
Father's Name: VITHALRAO KALE
House Number : 40
Age : 55 Gender : Male
Photo Available

267 YZU2040202
Name : Saudagar Raghunath Gayakwad
Father's Name: Raghunath Gayakwad
House Number : 41
Age : 61 Gender : Male
Photo Available

268 YZU2040236
Name : Rama Raghunath Gayakwad
Father's Name: Raghunath Gayakwad
House Number : 41
Age : 56 Gender : Male
Photo Available

269 YZU2040210
Name : Indrajeet Raghunath Gayakwad
Father's Name: Raghunath Gayakwad
House Number : 41
Age : 55 Gender : Male
Photo Available

270 YZU2040228
Name : Bebinnda Indrajeet Gayakwad
Father's Name: Irdrajit Gayakwad
House Number : 41
Age : 48 Gender : Male
Photo Available

271 YZU2110617
Name : Rajnanda Ram Gayakwad
Father's Name: Ram Gayakwad
House Number : 41
Age : 40 Gender : Female
Photo Available

272 YZU7681943
Name : Vaishnav Ram Gayakwad
Father's Name: Ram Raghunath Gaykwad
House Number : 41
Age : 22 Gender : Male
Photo Available

273 YZU7479710
Name : Dipak Kanse
Father's Name: Tulshiram Kanse
House Number : 41
Age : 24 Gender : Male
Photo Available

274 YZU7124787
Name : Diksha Anandrao Gaikwad
Father's Name: Anandrao Gaikwad
House Number : 44
Age : 32 Gender : Female
Photo Available

275 YZU7340334
Name : Anant Keshav Gayakwad
Father's Name: Keshav Gayakwad
House Number : 44
Age : 61 Gender : Male
Photo Available

276 GBZ2168607
Name : Nirmalabai Anant Gayakwad
Husband's Name: Anant Gayakwad
House Number : 44
Age : 56 Gender : Female
Photo Available

277 YZU2040038
Name : Manoj Anandrao Gayakwad
Father's Name: Anandrao Gayakwad
House Number : 44
Age : 37 Gender : Male
Photo Available

278 YZU2042026
Name : Milind Dattu Suryavanshi
Father's Name: Dattu Suryavanshi
House Number : 46
Age : 42 Gender : Male
Photo Available

279 YZU2042018
Name : Shantabai Dattu Suyarvanshi
Father's Name: Dattu Suyarvanshi
House Number : 46
Age : 71 Gender : Female
Photo Available

280 YZU3523289
Name : Anusayabai Bhanudas. Kamble
Husband's Name: Bhanudas. Kamble
House Number : 47
Age : 66 Gender : Female
Photo Available

281 YZU7951155
Name : Vijay Kumar Tukaram Kamble
Father's Name: Tukaram Kamble
House Number : 49
Age : 46 Gender : Male
Photo Available

282 GBZ2168433
Name : Shiubai Vijay Kumar Kamble
Husband's Name: Vijay Kumar Kamble
House Number : 49
Age : 44 Gender : Female
Photo Available

283 YZU7671126
Name : PRASAD KAMBLE
Father's Name: VIJAYKUMAR KAMBALE
House Number : 49
Age : 24 Gender : Male
Photo Available

284 YZU2122604
Name : Rambhbai Dhondiba Barude
Husband's Name: Dhondiba Barude
House Number : 50
Age : 81 Gender : Female
Photo Available

285 GBZ2168300
Name : Anita Ganpat Barude
Husband's Name: Ganpat Barude
House Number : 50
Age : 44 Gender : Female
Photo Available

286 YZU2028744
Name : Bhanudas Chokhoba Kamble
Husband's Name: Chokhoba Kamble
House Number : 50
Age : 51 Gender : Female
Photo Available

287 YZU7686108
Name : Ashwini Bhanudas Kamble
Father's Name: Bhanudas Kamble
House Number : 50
Age : 24 Gender : Female
Photo Available

288 YZU2040335
Name : Mahananda Onkaraappa Barude
Husband's Name: Onkaraappa Barude
House Number : 51
Age : 71 Gender : Female
Photo Available

289 YZU2040319
Name : Ramakant Okaraappa Barude
Father's Name: Okaraappa Barude
House Number : 51
Age : 54 Gender : Male
Photo Available

290 YZU2040301
Name : Vandana Ramakant Barude
Husband's Name: Ramakant Barude
House Number : 51
Age : 51 Gender : Female
Photo Available

291 YZU2040343
Name : Adinath Ankarappa Barude
Father's Name: Ankarappa Barude
House Number : 51
Age : 49 Gender : Male
Photo Available

292 GBZ2169142
Name : Anita Aadinath Barude
Father's Name: Aadinath Barude
House Number : 51
Age : 49 Gender : Female
Photo Available

293 YZU7951478
Name : Jagannath Onkaraappa Barude
Father's Name: Onkaraappa Barude
House Number : 51
Age : 46 Gender : Male
Photo Available

294 YZU2040327
Name : Navnath Omkar Barude
Father's Name: Omkar Barude
House Number : 51
Age : 39 Gender : Male
Photo Available

295 YZU2040368
Name : Kavita Jagannath Barude
Husband's Name: Jagannath Barude
House Number : 51
Age : 37 Gender : Female
Photo Available

296 YZU7656390
Name : BARUDE SHRIKANT ADINATH BARUDE
Father's Name: ADINATH SHANKARPPA BARUDE BARUDE
House Number : 51
Age : 22 Gender : Male
Photo Available

297 YZU7453749
Name : Vijayabai Gokale
Husband's Name: Dhananjay Gokale
House Number : 52
Age : 50 Gender : Female
Photo Available

298 YZU7482813
Name : Anjali Gokule
Husband's Name: Amol Gokule
House Number : 52
Age : 36 Gender : Female
Photo Available

299 YZU7455355
Name : Nishigandha Kasbe
Father's Name: Ashok kasbe
House Number : 52
Age : 27 Gender : Female
Photo Available

300 YZU7453756
Name : Narsing Shinde
Father's Name: Somnath Shinde
House Number : 52
Age : 27 Gender : Male
Photo Available

301 YZU7477607
Name : Ganesh Shingade
Father's Name: Rajendra Shingde
House Number : 52
Age : 25 Gender : Male
Photo Available

302 YZU7266158
Name : Sushant Bansode
Father's Name: Manik Bansode
House Number : 54
Age : 39 Gender : Male
Photo Available

303 YZU7266109
Name : Pratibha Barure
Husband's Name: Ompraksh barure
House Number : 54
Age : 26 Gender : Female
Photo Available

304 YZU7463763
Name : Vaishnavi Joshi
Husband's Name: Krushna Joshi
House Number : 54
Age : 25 Gender : Female
Photo Available

305 YZU7265895
Name : Savita kanhere
Husband's Name: Gurunath Kanhere
House Number : 54
Age : 40 Gender : Female
Photo Available

306 YZU7265887
Name : shyambala Kanhere
Husband's Name: Ram Kanhere
House Number : 54
Age : 35 Gender : Female
Photo Available

307 YZU7266182
Name : Sharada mane
Husband's Name: Indrajit mane
House Number : 54
Age : 35 Gender : Female
Photo Available

308 YZU7266224
Name : Amar mane
Father's Name: Ramesh mane
House Number : 54
Age : 28 Gender : Male
Photo Available

309 YZU7266190
Name : Amrata mane
Father's Name: Ramesh Mane
House Number : 54
Age : 26 Gender : Female
Photo Available

310 YZU7266174
Name : Radhabai More
Husband's Name: Dasharath more
House Number : 54
Age : 39 Gender : Female
Photo Available

311 YZU7266166
Name : Akash Pawar
Father's Name: Laxman Pawar
House Number : 54
Age : 26 Gender : Male
Photo Available

312 YZU7340342
Name : Nivrutti Kishan Valamapale
Father's Name: Kishan Valamapale
House Number : 54
Age : 76 Gender : Male
Photo Available

313 YZU2022853
Name : Susheela Nivrutti Valamapale
Father's Name: Nivrutti Valamapale
House Number : 54
Age : 71 Gender : Female
Photo Available

314 YZU7951494
Name : Swati Vishnudas Valammapalle
Husband's Name: Vishnudas Valammapalle
House Number : 54
Age : 43 Gender : Female
Photo Available

315 GBZ2168714
Name : Vishnudas Nivrutti Valammapalle
Father's Name: Nivrutti Valammapalle
House Number : 54
Age : 43 Gender : Male
Photo Available

316 YZU7463748
Name : Prajwal Kasbe
Father's Name: Pralhad Kanse
House Number : 55
Age : 24 Gender : Male
Photo Available

317 YZU7463755
Name : Sanket Mahamuni
Father's Name: Rajabhau Mahamuni
House Number : 55
Age : 25 Gender : Male
Photo Available

318 YZU2042059
Name : Prayagabai Daula Yashwant
Husband's Name: Daula Yashwant
House Number : 55
Age : 86 Gender : Female
Photo Available

319 YZU2022887
Name : Girajabai. Vitthal Yashwant
Husband's Name: Vitthal Yashwant
House Number : 55
Age : 66 Gender : Female
Photo Available

320 YZU2042067
Name : Rama Daula Yashwant
Father's Name: Daula Yashwant
House Number : 55
Age : 51 Gender : Male
Photo Available

321 YZU2042075
Name : Lata Ram. Yashwant
Husband's Name: Ram. Yashwant
House Number : 55
Age : 49 Gender : Female
Photo Available

322 YZU7474562
Name : Hari More
Father's Name: Jyotiram More
House Number : 56
Age : 24 Gender : Male
Photo Available

323 YZU2041713
Name : Dhondubai Devrao Yashwant
Husband's Name: Devrao Yashwant
House Number : 56
Age : 71 Gender : Female
Photo Available

324 GBZ1324078
Name : Dnyanoba Devrao Yashwant
Father's Name: Devrao Yashwant
House Number : 56
Age : 44 Gender : Male
Photo Available

325 YZU2022895
Name : Ramakant Laxman Yashwant
Father's Name: Laxman Yashwant
House Number : 57
Age : 55 Gender : Male
Photo Available

326 YZU2041846
Name : Shobha Ramakant Yashwant
Husband's Name: Ramakant Yashwant
House Number : 57
Age : 51 Gender : Female
Photo Available

327 YZU6566947
Name : Vynkatesh Ramakant Yeshvant
Father's Name: Ramakant Yeshvant
House Number : 57
Age : 33 Gender : Male
Photo Available

328 YZU7561657
Name : Kusum Kale
Husband's Name: Shivaji Kale
House Number : 58
Age : 58 Gender : Female
Photo Available

329 YZU7561640
Name : Shivaji Kale
Father's Name: Sambhaji Kale
House Number : 58
Age : 40 Gender : Male
Photo Available

330 YZU2041499
Name : Antaram. Jayaram. Yashwant
Father's Name: Jayaram. Yashwant
House Number : 58
Age : 73 Gender : Male
Photo Available

331 YZU2119592
Name : Parvati Shankar Yashwant
Husband's Name: Shankar Yashwant
House Number : 58
Age : 50 Gender : Female
Photo Available

332 YZU2114734
Name : Anuradha Sangram Yashwante
Father's Name: Anuradha Antram Yeshwant
House Number : 58
Age : 34 Gender : Male
Photo Available

333 YZU6419808
Name : Rajendra Shankar Yeshvant
Father's Name: Shankar Yeshvant
House Number : 58
Age : 36 Gender : Male
Photo Available

334 YZU6566939
Name : Sunil Shankar Yeshvant
Father's Name: Shankar Yeshvant
House Number : 58
Age : 35 Gender : Male
Photo Available

335 YZU7561673
Name : Rohit kale
Father's Name: Shivaji Kale
House Number : 59
Age : 41 Gender : Male
Photo Available

336 YZU7561665
Name : Bhagyashir Rohit Kale
Husband's Name: Rohan Kale
House Number : 59
Age : 33 Gender : Female
Photo Available

337 YZU2040541
Name : Bhagithirbai Suresh Yashwant
Husband's Name: Suresh Yashwant
House Number : 60
Age : 76 Gender : Female
Photo Available

338 YZU2028983
Name : Shakuntala Rangnath Yashwant
Husband's Name: Rangnath Yashwant
House Number : 60
Age : 71 Gender : Female
Photo Available

339 YZU2040566
Name : Suresh Jayaram. Yashwant
Father's Name: Jayaram. Yashwant
House Number : 60
Age : 66 Gender : Male
Photo Available

340 YZU2110641
Name : Rajendra Rangnath Yashwant
Father's Name: Rangnath Yashwant
House Number : 60
Age : 49 Gender : Male
Photo Available

341 GBZ2168177
Name : Satyawan Suresh Yashwant
Father's Name: Suresh Yashwant
House Number : 60
Age : 42 Gender : Male
Photo Available

342 YZU7686074
Name : Rohan Pandurang Yashavant
Father's Name: Pandurang Yashavant
House Number : 62
Age : 21 Gender : Male
Photo Available

343 YZU2110658
Name : Saheb Kishan Yashwant
Father's Name: Kishan Yashwant
House Number : 62
Age : 76 Gender : Male
Photo Available

344 YZU2110666
Name : Suman Saheb Yashwant
Husband's Name: Saheb Yashwant
House Number : 62
Age : 61 Gender : Female
Photo Available

345 YZU7340359
Name : Pandurang Saheb Yashwant
Father's Name: Saheb Yashwant
House Number : 62
Age : 49 Gender : Male
Photo Available

346 YZU7951395
Name : Archana Pandurang Yashwant
Husband's Name: Pandurang Yashwant
House Number : 62
Age : 44 Gender : Female
Photo Available

347 YZU7686066
Name : Pranita Pandurang Yashwant
Father's Name: Pandurang Yashwant
House Number : 62
Age : 23 Gender : Female
Photo Available

348 YZU6419824
Name : Mahesh Sahebrao Yeshvant
Father's Name: Sahebrao Yeshvant
House Number : 62
Age : 34 Gender : Male
Photo Available

349 YZU7474570
Name : Vaibhav Morpalle
Father's Name: Mahadev Morpalle
House Number : 63
Age : 25 Gender : Male
Photo Available

350 YZU2028959
Name : Raghunath Kishan Valampale
Father's Name: Kishan Valampale
House Number : 64
Age : 66 Gender : Male
Photo Available

351 YZU2028942
Name : Shantabai Raghunath Valampale
Husband's Name: Raghunath Valampale
House Number : 64
Age : 61 Gender : Female
Photo Available

352 YZU7951429
Name : Narendra Raghunath Vallamapalle
Father's Name: Raghunath Valapale
House Number : 64
Age : 43 Gender : Male
Photo Available

353 YZU2040558
Name : Padarang Suryakant Yashwant
Father's Name: Suryakant Yashwant
House Number : 64
Age : 40 Gender : Male
Photo Available

354 YZU7200868
Name : Ratnadip Suresh Gaikwad
Father's Name: Suresh Gaikwad
House Number : 65
Age : 27 Gender : Male
Photo Available

355 YZU7266125
Name : Vaishali lohare
Husband's Name: Dhananjay lohare
House Number : 65
Age : 33 Gender : Female
Photo Available

356 YZU7266083
Name : Yamai More
Father's Name: Jyotiram More
House Number : 65
Age : 26 Gender : Female
Photo Available

357 YZU7266141
Name : Padmin Morpalle
Husband's Name: Ganesh morpalle
House Number : 65
Age : 30 Gender : Female
Photo Available

358 YZU7340375
Name : Indrabai Pandhari Yashwant
Husband's Name: Pandhari Yashwant
House Number : 65
Age : 76 Gender : Female
Photo Available

359 YZU7951361
Name : Prahlad Pandhari Yashwant
Father's Name: Pandhari Yashwant
House Number : 65
Age : 55 Gender : Male
Photo Available

360 GBZ2168615
Name : Govind Pandhari Yashwant
Father's Name: Pandhari Yashwant
House Number : 65
Age : 50 Gender : Male
Photo Available

361 GBZ2168185
Name : Sanjay Pandhari Yashwant
Father's Name: Pandhari Yashwant
House Number : 65
Age : 43 Gender : Male
Photo Available

362 YZU2040749
Name : Sulabai Babu Gurane
Husband's Name: Babu Gurane
House Number : 68
Age : 71 Gender : Female
Photo Available

363 YZU2040178
Name : Vyankat Babu Gurane
Father's Name: Babu Gurane
House Number : 68
Age : 56 Gender : Male
Photo Available

364 GBZ2168235
Name : Kavita Vyankat Gurane
Husband's Name: Vyankat Gurane
House Number : 68
Age : 49 Gender : Female
Photo Available

365 YZU2040764
Name : Mukta Baburao Gurane
Father's Name: Baburao Gurane
House Number : 68
Age : 42 Gender : Female
Photo Available

366 YZU3523354
Name : Ashok Mukinda Gurane
Father's Name: Mukinda Gurane
House Number : 69
Age : 91 Gender : Male
Photo Available

367 GBZ2168359
Name : Shankar Mukind Gurane
Father's Name: Mukind Gurane
House Number : 69
Age : 59 Gender : Male
Photo Available

368 YZU2022903
Name : Gangabai Shankar Gurane
Husband's Name: Shankar Gurane
House Number : 69
Age : 55 Gender : Female
Photo Available

369 YZU2119600
Name : Satish Sunil Gurane
Father's Name: Sunil Gurane
House Number : 69
Age : 41 Gender : Male
Photo Available

370 YZU2041622
Name : Mahananda Kashinath Kanse
Husband's Name: Kashinath Kanse
House Number : 71
Age : 63 Gender : Female
Photo Available

371 YZU2041614
Name : Kashinath Gyana Kanse
Father's Name: Gyana Kanse
House Number : 71
Age : 63 Gender : Male
Photo Available

372 YZU2041838
Name : Kaushalyabai Vaijnath Ugile
Husband's Name: Vaijnath Ugile
House Number : 71
Age : 76 Gender : Female
Photo Available

373 YZU7340383
Name : Chandrakant Vaijnath Ugile
Father's Name: Vaijnath Ugile
House Number : 71
Age : 53 Gender : Male
Photo Available

374 GBZ2170884
Name : Sopan Tulashiram. Ugile
Father's Name: Tulashiram. Ugile
House Number : 73
Age : 66 Gender : Male
Photo Available

375 YZU2110674
Name : Savita Sopan Ugile
Husband's Name: Sopan Ugile
House Number : 73
Age : 61 Gender : Female
Photo Available

376 YZU7340391
Name : Arvind Tulshiram Ugile
Father's Name: Tulshiram Ugile
House Number : 73
Age : 52 Gender : Male
Photo Available

377 GBZ2168748
Name : Nanda Arvind Ugile
Husband's Name: Arvind Ugile
House Number : 73
Age : 46 Gender : Female
Photo Available

378 YZU2029296
Name : Mahesh Sopanrao Ugile
Father's Name: Sopanrao Ugile
House Number : 73
Age : 38 Gender : Male
Photo Available

379 YZU7479629
Name : Nilesh Gokle
Father's Name: Suresh Gokle
House Number : 74
Age : 24 Gender : Male
Photo Available

380 YZU7951221
Name : Ishvar Manmath Matake
Father's Name: Manmath Matake
House Number : 74
Age : 76 Gender : Male
Photo Available

381 YZU2040418
Name : Kamlabai Ishvar Matake
Husband's Name: Ishvar Matake
House Number : 74
Age : 71 Gender : Female
Photo Available

382 YZU2040400
Name : Vimlabai Ishvar Matake
Husband's Name: Ishvar Matake
House Number : 74
Age : 63 Gender : Female
Photo Available

383 GBZ2168284
Name : Sadashiv Ishwar Matake
Father's Name: Ishwar Matake
House Number : 74
Age : 42 Gender : Male
Photo Available

384 YZU7951254
Name : Balaji Ishwar Matake
Father's Name: Ishwar Matake
House Number : 74
Age : 40 Gender : Male
Photo Available

385 YZU7340409
Name : Kakasaheb Vitththal Rao Ugile
Father's Name: Vitththal Rao Ugile
House Number : 76
Age : 76 Gender : Male
Photo Available

386 YZU7340417
Name : Shashikala Kakasaheb Ugile
Husband's Name: Kakasaheb Ugile
House Number : 76
Age : 71 Gender : Female
Photo Available

387 YZU2041606
Name : Anil Kakasaheb Ugile
Father's Name: Kakasaheb Ugile
House Number : 76
Age : 55 Gender : Male
Photo Available

388 YZU7340425
Name : Suryakant Kakasaheb Ugile
Father's Name: Kakasaheb Ugile
House Number : 76
Age : 50 Gender : Male
Photo Available

389 GBZ1324201
Name : Chandrakant Kakasaheb Ugile
Father's Name: Kakasaheb Ugile
House Number : 76
Age : 50 Gender : Male
Photo Available

390 GBZ2169092
Name : Radha Anil Ugile
Husband's Name: Anil Ugile
House Number : 76
Age : 48 Gender : Female
Photo Available

391 YZU2041549
Name : Bhanudas. Sangaram. Ugile
Father's Name: Sangaram. Ugile
House Number : 77
Age : 76 Gender : Male
Photo Available

392 YZU7340433
Name : Pushpabai Bhanudas. Ugile
Husband's Name: Bhanudas. Ugile
House Number : 77
Age : 71 Gender : Female
Photo Available

393 YZU6661672
Name : Chandrakala Devidas. Ugile
Husband's Name: Devidas. Ugile
House Number : 77
Age : 66 Gender : Female
Photo Available

394 GBZ2168664
Name : Keshav Bhanudas Ugile
Father's Name: Bhanudas Ugile
House Number : 77
Age : 41 Gender : Male
Photo Available

395 YZU2041580
Name : Sunita Keshav Ugile
Husband's Name: Keshav Ugile
House Number : 77
Age : 39 Gender : Female
Photo Available

396 YZU7561608
Name : Anjali Mane
Husband's Name: Sidharth Mane
House Number : 78
Age : 28 Gender : Female
Photo Available

397 GBZ2170850
Name : Vilas Tulshiram Kolhevad
Father's Name: Tulshiram Kolhevad
House Number : 79
Age : 65 Gender : Male
Photo Available

398 YZU2028777
Name : Laxman Sangram Ugile
Father's Name: Sangram Ugile
House Number : 79
Age : 68 Gender : Male
Photo Available

399 YZU2028785
Name : Chhaya Laxman Ugile
Husband's Name: Laxman Ugile
House Number : 79
Age : 61 Gender : Female
Photo Available

400 YZU2022937
Name : Mahesh Laxman Ugile
Father's Name: Laxman Ugile
House Number : 79
Age : 35 Gender : Male
Photo Available

401 YZU2040103
Name : Prakash Shivaram. Mane
Father's Name: Shivaram. Mane
House Number : 80
Age : 71 Gender : Male
Photo Available

402 YZU2041093
Name : Rekha Prakash Mane
Husband's Name: Prakash Mane
House Number : 80
Age : 66 Gender : Female
Photo Available

403 YZU2041465
Name : Mahesh Prakash Mane
Father's Name: Prakash Mane
House Number : 80
Age : 37 Gender : Male
Photo Available

404 YZU2114791
Name : Deepali Mahesh Mane
Husband's Name: Mahesh Mane
House Number : 80
Age : 35 Gender : Female
Photo Available

405 YZU2114841
Name : Rishikesh Prakash Mane
Father's Name: Prakash Mane
House Number : 80
Age : 34 Gender : Male
Photo Available

406 YZU7453780
Name : Sonali Mane
Husband's Name: Rushikesh Mane
House Number : 80
Age : 33 Gender : Female
Photo Available

407 YZU2041473
Name : Dhannaji Nanasaheb Mane
Father's Name: Nanasaheb Mane
House Number : 81
Age : 49 Gender : Male
Photo Available

408 YZU7695430
Name : Shivram Dhanaji Mane
Father's Name: Dhanaji Nanasaheb Mane
House Number : 81
Age : 21 Gender : Male
Photo Available

409 YZU2041317
Name : Abhimanyu Nanasaheb Mane
Father's Name: Nanasaheb Mane
House Number : 82
Age : 59 Gender : Male
Photo Available

410 YZU2022952
Name : Santajee Nanasaheb Mane
Father's Name: Nanasaheb Mane
House Number : 82
Age : 55 Gender : Male
Photo Available

411 YZU2041085
Name : Sundarrao Nanasaheb Mane
Father's Name: Nanasaheb Mane
House Number : 82
Age : 53 Gender : Male
Photo Available

412 YZU7695505
Name : Amit Santaji Mane
Father's Name: Santaji Nanasaheb Mane
House Number : 82
Age : 21 Gender : Male
Photo Available

413 YZU2041978
Name : Dilip Mukundrao Mane
Father's Name: Mukundrao Mane
House Number : 84
Age : 71 Gender : Male
Photo Available

414 YZU2041986
Name : Lalita Dilip Mane
Husband's Name: Dilip Mane
House Number : 84
Age : 66 Gender : Female
Photo Available

415 YZU7479595
Name : Aniket Gaikwad
Father's Name: Jagannath Gaikwad
House Number : 85
Age : 25 Gender : Male
Photo Available

416 YZU2041879
Name : Bachchesaheb Mukundrao Mane
Father's Name: Mukundrao Mane
House Number : 85
Age : 81 Gender : Male
Photo Available

417 YZU2041853
Name : Sunamabai Bachchensaheb Mane
Husband's Name: Bachchensaheb Mane
House Number : 85
Age : 76 Gender : Female
Photo Available

418 YZU2041887
Name : Mangalbai Sharad Mane
Husband's Name: Sharad Mane
House Number : 85
Age : 49 Gender : Female
Photo Available

419 YZU2041861
Name : Kalyan Bachchesaheb Mane
Husband's Name: Bachchesaheb Mane
House Number : 85
Age : 49 Gender : Female
Photo Available

420 YZU3523537
Name : Janadharn Hariram. Mane
Father's Name: Hariram. Mane
House Number : 86
Age : 49 Gender : Male
Photo Available

421 YZU3523545
Name : Dattatreya Hariram Mane
Father's Name: Hariram Mane
House Number : 86
Age : 43 Gender : Male
Photo Available

422 YZU7683147
Name : Preeti Ganesh Mane
Husband's Name: Ganesh Mane
House Number : 86
Age : 24 Gender : Female
Photo Available

423 YZU7479603
Name : Shruti Yelale
Father's Name: Satish Yelale
House Number : 86
Age : 24 Gender : Female
Photo Available

424 YZU7340458
Name : Govind Dada Rao Mane
Father's Name: Dada Rao Mane
House Number : 88
Age : 81 Gender : Male
Photo Available

425 YZU2022960
Name : Sita Bai Govind Mane
Husband's Name: Govind Mane
House Number : 88
Age : 73 Gender : Female
Photo Available

426 YZU7676372
Name : NAVNATH MANE
Father's Name: GOVIND MANE
House Number : 88
Age : 49 Gender : Male
Photo Available

427 YZU2119626
Name : Annarav Govind Mane
Father's Name: Govind Mane
House Number : 88
Age : 48 Gender : Male
Photo Available

428 YZU2119634
Name : Ranjana Annarav Mane
Husband's Name: Annarav Mane
House Number : 88
Age : 46 Gender : Female
Photo Available

429 YZU7676562
Name : SANGITA MANE
Husband's Name: Navanath Mane
House Number : 88
Age : 41 Gender : Female
Photo Available

430 YZU7676851
Name : SHANTNU MANE
Father's Name: Navanath Mane
House Number : 88
Age : 23 Gender : Male
Photo Available

431 YZU7677743
Name : VAISHNAVI MANE
Father's Name: Navanath Mane
House Number : 88
Age : 21 Gender : Female
Photo Available

432 YZU7561624
Name : Akshata Rajure
Father's Name: Ramakant Rajure
House Number : 89
Age : 24 Gender : Female
Photo Available

433 YZU7561632
Name : Amol Rajure
Father's Name: Ramakant Rajure
House Number : 89
Age : 24 Gender : Male
Photo Available

434 YZU2040582
Name : Phoolabai Premrov Mane
Husband's Name: Premrov Mane
House Number : 90
Age : 73 Gender : Female
Photo Available

435 YZU2040574
Name : Ramesh Premrov Mane
Father's Name: Premrov Mane
House Number : 90
Age : 55 Gender : Male
Photo Available

436 GBZ2168813
Name : Jayashri Ramesh Mane
Father's Name: Ramesh Mane
House Number : 90
Age : 50 Gender : Female
Photo Available

437 YZU2028694
Name : Ram. Maruti Indapure
Father's Name: Maruti Indapure
House Number : 92
Age : 71 Gender : Male
Photo Available

438 YZU2077485
Name : Sumanbai Ram. Indapure
Husband's Name: Ram. Indapure
House Number : 92
Age : 66 Gender : Female
Photo Available

439 YZU7951189
Name : Bhagawat Ram Indapure
Father's Name: Ram Indapure
House Number : 92
Age : 42 Gender : Male
Photo Available

440 YZU2040285
Name : Chadrabhagabai Vyankati Morapalle
Husband's Name: Vyankati Morapalle
House Number : 93
Age : 83 Gender : Female
Photo Available

441 YZU2040277
Name : Shamla Madhav Morapalle
Husband's Name: Madhav Morapalle
House Number : 93
Age : 56 Gender : Female
Photo Available

442 YZU7184104
Name : krushna Madhav Morpalle
Father's Name: Madhav Morpalle
House Number : 93
Age : 28 Gender : Male
Photo Available

443 YZU7184112
Name : Kiran Madhav Morpalle
Father's Name: Madhav morpalle
House Number : 93
Age : 26 Gender : Male
Photo Available

444 YZU3523578
Name : Sita Bai Rambhau Kulkarni
Husband's Name: Rambhau Kulkarni
House Number : 94
Age : 101 Gender : Female
Photo Available

445 YZU2022978
Name : Narayan Rambhau Kulkarni
Father's Name: Rambhau Kulkarni
House Number : 94
Age : 73 Gender : Male
Photo Available

446 YZU2022986
Name : Indubai Narayan Kulkarni
Husband's Name: Narayan Kulkarni
House Number : 94
Age : 66 Gender : Female
Photo Available

447 YZU2028835
Name : Ankush Rambhau Waghmare
Father's Name: Rambhau Waghmare
House Number : 96
Age : 66 Gender : Male
Photo Available

448 YZU2028850
Name : Kashibai Ankush Waghmare
Husband's Name: Ankush Waghmare
House Number : 96
Age : 61 Gender : Female
Photo Available

449 YZU3523602
Name : Padminabai Anant Kulkarni
Husband's Name: Anant Kulkarni
House Number : 97
Age : 83 Gender : Female
Photo Available

450 GBZ2169100
Name : Nrusingh Anantrao Kulkarni
Father's Name: Anantrao Kulkarni
House Number : 97
Age : 45 Gender : Male
Photo Available

451 YZU2023000
Name : Sandhya Narsimha Kulkarni
Husband's Name: Narsimha Kulkarni
House Number : 97
Age : 38 Gender : Female
Photo Available

452 YZU2040632
Name : Pramod Manikadev Joshi
Father's Name: Manikadev Joshi
House Number : 98
Age : 71 Gender : Male
Photo Available

453 YZU2040640
Name : Shobha Pramod Joshi
Husband's Name: Pramod Joshi
House Number : 98
Age : 66 Gender : Female
Photo Available

454 YZU2040624
Name : Krishna Pramodrao Joshi
Father's Name: Pramodrao Joshi
House Number : 98
Age : 39 Gender : Male
Photo Available

455 YZU2114726
Name : Indrabai Balakrashn Kamble
Husband's Name: Balakrashn Kamble
House Number : 102
Age : 81 Gender : Female
Photo Available

456 YZU2040731
Name : Rajabhau Dattu Mahamuni
Father's Name: Dattu Mahamuni
House Number : 102
Age : 49 Gender : Male
Photo Available

457 YZU7951437
Name : Meerabai Rajabhau Mahamuni
Husband's Name: Rajabhau Mahamuni
House Number : 102
Age : 46 Gender : Female
Photo Available

458 YZU7340466
Name : Dnyanoba Haribhau Mahamuni
Father's Name: Haribhau Mahamuni
House Number : 103
Age : 80 Gender : Male
Photo Available

459 YZU2040426
Name : Kamalbai Suyarkant Mahamuni
Husband's Name: Suyarkant Mahamuni
House Number : 103
Age : 61 Gender : Female
Photo Available

460 YZU7951270
Name : Ramdas Dnyanoba Mahamuni
Father's Name: Dnyanoba Mahamuni
House Number : 103
Age : 46 Gender : Male
Photo Available

461 YZU2041267
Name : Saraswati Ramdas Mahamuni
Husband's Name: Ramdas Mahamuni
House Number : 103
Age : 36 Gender : Female
Photo Available

462 YZU6419816
Name : Navnath Suryakant Mahamuni
Father's Name: Suryakant Mahamuni
House Number : 103
Age : 35 Gender : Male
Photo Available

463 YZU7318389
Name : VYANKATESH SHEWALE
Father's Name: SOPAN SHEWALE
House Number : 103
Age : 29 Gender : Male
Photo Available

464 YZU2041184
Name : Arvind Dnyanoba Mahamuni
Father's Name: Dnyanoba Mahamuni
House Number : 104
Age : 49 Gender : Male
Photo Available

465 YZU7951197
Name : Devika Arvind Mahamuni
Husband's Name: Arvind Mahamuni
House Number : 104
Age : 46 Gender : Female
Photo Available

466 YZU2041960
Name : Dnyanoba Govind Shevale
Father's Name: Govind Shevale
House Number : 105
Age : 66 Gender : Male
Photo Available

467 YZU2041556
Name : Bhagithirbai Dnyanoba Shevale
Husband's Name: Dnyanoba Shevale
House Number : 105
Age : 61 Gender : Female
Photo Available

468 YZU2114783
Name : Kalyan Dnyanoba Shevale
Father's Name: Dnyanoba Shevale
House Number : 105
Age : 56 Gender : Male
Photo Available

469 YZU7340482
Name : Baliram Govind Shevale
Father's Name: Govind Shevale
House Number : 105
Age : 56 Gender : Male
Photo Available

470 YZU2041416
Name : Daivshala Balirasam. Shevale
Husband's Name: Balirasam. Shevale
House Number : 105
Age : 52 Gender : Female
Photo Available

471 YZU2029320
Name : Babu Bapurao Morapalle
Father's Name: Bapurao Morapalle
House Number : 107
Age : 76 Gender : Male
Photo Available

472 YZU2029312
Name : Janabai Babu Morapalle
Husband's Name: Babu Morapalle
House Number : 107
Age : 71 Gender : Female
Photo Available

473 YZU7340490
Name : Vyankat Baliram Mane
Father's Name: Baliram Mane
House Number : 108
Age : 55 Gender : Male
Photo Available

474 YZU2041135
Name : Aabasaheb Baliram. Mane
Father's Name: Baliram. Mane
House Number : 108
Age : 49 Gender : Male
Photo Available

475 YZU2040707
Name : Balaji Tukaram. Valampalle
Father's Name: Tukaram. Valampalle
House Number : 109
Age : 61 Gender : Male
Photo Available

476 YZU2040699
Name : Sunita Balaji Valampalle
Husband's Name: Balaji Valampalle
House Number : 109
Age : 53 Gender : Female
Photo Available

477 YZU2114866
Name : Rahul Balaji Walampalle
Father's Name: Balaji Walampalle
House Number : 109
Age : 34 Gender : Male
Photo Available

478 YZU3523610
Name : Haribai Vasant Valampalle
Husband's Name: Vasant Valampalle
House Number : 110
Age : 76 Gender : Female
Photo Available

479 YZU3523628
Name : Tanaji Vasant Valampalle
Father's Name: Vasant Valampalle
House Number : 110
Age : 52 Gender : Male
Photo Available

480 YZU3523636
Name : Lalita Tanaji Valampalle
Husband's Name: Tanaji Valampalle
House Number : 110
Age : 49 Gender : Female
Photo Available

481 YZU2029106
Name : Savita Ram Rao Mane
Father's Name: Ram Rao Mane
House Number : 111
Age : 57 Gender : Female
Photo Available

482 YZU2040384
Name : Vandana Ram Rao Mane
Husband's Name: Ram Rao Mane
House Number : 111
Age : 55 Gender : Female
Photo Available

483 YZU3523651
Name : Rangarao Trimbak Mane
Father's Name: Trimbak Mane
House Number : 111
Age : 50 Gender : Male
Photo Available

484 YZU2177913
Name : Hemlata Rangnath Mane
Husband's Name: Rangnath Mane
House Number : 111
Age : 48 Gender : Female
Photo Available

485 YZU6419832
Name : Pritam Ramrao Mane
Father's Name: Ramrao Mane
House Number : 111
Age : 34 Gender : Male
Photo Available

486 YZU7340508
Name : Vishwanath Narayan Mane
Father's Name: Narayan Mane
House Number : 112
Age : 76 Gender : Male
Photo Available

487 GBZ2168599
Name : Sojarbai Vishwanath Mane
Husband's Name: Vishwanath Mane
House Number : 112
Age : 71 Gender : Female
Photo Available

488 YZU3523669
Name : Damodhar Narayan Mane
Father's Name: Narayan Mane
House Number : 112
Age : 55 Gender : Male
Photo Available

489 YZU2040376
Name : Shobha Damodhar Mane
Husband's Name: Damodhar Mane
House Number : 112
Age : 51 Gender : Female
Photo Available

490 YZU7951452
Name : Yuvraj Vishwanath Mane
Father's Name: Vishwanath Mane
House Number : 112
Age : 45 Gender : Male
Photo Available

491 GBZ2168870
Name : Prabhavati Yuvraj Mane
Husband's Name: Yuvraj Mane
House Number : 112
Age : 42 Gender : Female
Photo Available

492 YZU7340524
Name : Mangal Shesherao Mane
Husband's Name: Shesherao Mane
House Number : 113
Age : 66 Gender : Female
Photo Available

493 YZU2041408
Name : Indubai Kashinath Mane
Husband's Name: Kashinath Mane
House Number : 113
Age : 61 Gender : Female
Photo Available

494 YZU2040475
Name : Vasant Sheshrao Mane
Father's Name: Sheshrao Mane
House Number : 113
Age : 45 Gender : Male
Photo Available

495 YZU2041382
Name : Ashok Kashinath Mane
Father's Name: Kashinath Mane
House Number : 113
Age : 40 Gender : Male
Photo Available

496 YZU2040483
Name : Komal Vasant Mane
Husband's Name: Vasant Mane
House Number : 113
Age : 38 Gender : Female
Photo Available

497 YZU2114767
Name : Pandurang Kashinath Mane
Father's Name: Kashinath Mane
House Number : 113
Age : 35 Gender : Male
Photo Available

498 YZU3523677
Name : Shriram. Kishan Mane
Father's Name: Kishan Mane
House Number : 114
Age : 71 Gender : Male
Photo Available

499 YZU7340532
Name : Subhash Bhanudas. Mane
Father's Name: Bhanudas. Mane
House Number : 114
Age : 56 Gender : Male
Photo Available

500 YZU7951460
Name : Shamal Subhash Mane
Husband's Name: Subhash Mane
House Number : 114
Age : 53 Gender : Female
Photo Available

501 YZU7951262
Name : Shrihari Bhanudas Mane
Father's Name: Bhanudas Mane
House Number : 114
Age : 46 Gender : Male
Photo Available

502 YZU2041374
Name : Narhari Bhanudas Mane
Father's Name: Bhanudas Mane
House Number : 114
Age : 42 Gender : Male
Photo Available

503 GBZ2168862
Name : Sarojabai Shrihari Mane
Husband's Name: Shrihari Mane
House Number : 114
Age : 42 Gender : Female
Photo Available

504 YZU2023026
Name : Indubai Shriram. Mane
Father's Name: Shriram. Mane
House Number : 115
Age : 63 Gender : Female
Photo Available

505 YZU2041564
Name : Tanaji Haribhau Mane
Father's Name: Haribhau Mane
House Number : 116
Age : 71 Gender : Male
Photo Available

506 YZU2041572
Name : Satyabhama Tanaji Mane
Husband's Name: Tanaji Mane
House Number : 116
Age : 66 Gender : Female
Photo Available

507 YZU7951486
Name : Govind Tanaji Mane
Father's Name: Tanaji Mane
House Number : 116
Age : 42 Gender : Male
Photo Available

508 YZU7822661
Name : Nanda Govind Mane
Husband's Name: Govind Mane
House Number : 116
Age : 40 Gender : Female
Photo Available

509 YZU2040814
Name : Archana Tanaji Mane
Husband's Name: Tanaji Mane
House Number : 116
Age : 39 Gender : Female
Photo Available

510 YZU2040657
Name : Anuradha Nar Singh Mane
Husband's Name: Nar Singh Mane
House Number : 116
Age : 37 Gender : Female
Photo Available

511 YZU7673692
Name : MAHESH MANE
Father's Name: GOVIND MANE
House Number : 116
Age : 21 Gender : Male
Photo Available

512 YZU7200843
Name : Dinkal Suresh Gaikwad
Father's Name: Suresh Gaikwad
House Number : 117
Age : 30 Gender : Female
Photo Available

513 YZU2040798
Name : Vishwanath Bapu Morapalle
Father's Name: Bapu Morapalle
House Number : 117
Age : 66 Gender : Male
Photo Available

514 YZU2040780
Name : Shakuntala Vishwanath Morapalle
Husband's Name: Vishwanath Morapalle
House Number : 117
Age : 60 Gender : Female
Photo Available

515 YZU7340946
Name : Shankar Ganpati Morapale
Father's Name: Ganpati Morapale
House Number : 118
Age : 76 Gender : Male
Photo Available

516 YZU2041739
Name : Madhav Nivrutti Morapalle
Father's Name: Nivrutti Morapalle
House Number : 118
Age : 51 Gender : Male
Photo Available

517 GBZ2168854
Name : Shivkanta Mahadev Morpalle
Husband's Name: Mahadev Morpalle
House Number : 118
Age : 45 Gender : Female
Photo Available

518 GBZ2168656
Name : Pundlik Shankar Morapalle
Father's Name: Shankar Morapalle
House Number : 118
Age : 40 Gender : Male
Photo Available

519 YZU2041697
Name : Kaushalyabai Shankar Morapalle
Husband's Name: Shankar Morapalle
House Number : 118a
Age : 71 Gender : Female
Photo Available

520 YZU2041705
Name : Ram. Ganpati Morapalle
Father's Name: Ganpati Morapalle
House Number : 118b
Age : 71 Gender : Male
Photo Available

521 YZU2041721
Name : Anjanabai Ram. Morapalle
Husband's Name: Ram. Morapalle
House Number : 118b
Age : 66 Gender : Female
Photo Available

522 YZU7340540
Name : Antaram. Maruti Mane
Father's Name: Maruti Mane
House Number : 119
Age : 83 Gender : Male
Photo Available

523 YZU2040830
Name : Gayabai Antamaram. Mane
Husband's Name: Antamaram. Mane
House Number : 119
Age : 76 Gender : Female
Photo Available

524 YZU2040806
Name : Netaji Antamaram. Mane
Father's Name: Antamaram. Mane
House Number : 119
Age : 50 Gender : Male
Photo Available

525 YZU2040855
Name : Nanda Netaji Mane
Husband's Name: Netaji Mane
House Number : 119
Age : 45 Gender : Female
Photo Available

526 YZU7951247
Name : Tanaji Antaram Mane
Father's Name: Antaram Mane
House Number : 119
Age : 45 Gender : Male
Photo Available

527 YZU7656333
Name : MANE SANDIP NETAJI MANE
Mother's Name: NANDA NETAJI MANE
MANE
House Number : 119
Age : 25 Gender : Male
Photo Available

528 YZU7673700
Name : GANESH MANE
Father's Name: TANAJI MANE
House Number : 119
Age : 22 Gender : Male
Photo Available

529 YZU2023042
Name : Vinayak Sonerao Mane
Father's Name: Sonerao Mane
House Number : 121
Age : 76 Gender : Male
Photo Available

530 GBZ2170843
Name : Nar Singh Vinayak Mane
Father's Name: Vinayak Mane
House Number : 121
Age : 43 Gender : Male
Photo Available

531 YZU7473440
Name : Meghraj Mane
Father's Name: Rangrao Mane
House Number : 121
Age : 25 Gender : Male
Photo Available

532 YZU2040673
Name : Vilas. Sonerao Mane
Father's Name: Sonerao Mane
House Number : 122
Age : 71 Gender : Male
Photo Available

533 YZU2040681
Name : Sushilabai Vilas. Mane
Husband's Name: Vilas. Mane
House Number : 122
Age : 63 Gender : Female
Photo Available

534 GBZ2168557
Name : Keshav Vilas Mane
Father's Name: Vilas Mane
House Number : 122
Age : 43 Gender : Male
Photo Available

535 YZU2040665
Name : Rasika Keshav Mane
Father's Name: Keshav Mane
House Number : 122
Age : 39 Gender : Female
Photo Available

536 YZU7340573
Name : Shivabai Shankar Kusambe
Husband's Name: Shankar Kusambe
House Number : 123
Age : 81 Gender : Female
Photo Available

537 YZU7951163
Name : Gangadhar Shankar Kusambe
Father's Name: Shankar Kusambe
House Number : 123
Age : 44 Gender : Male
Photo Available

538 GBZ2169159
Name : Shakuntala Gangadhar Kusambe
Husband's Name: Gangadhar Kusambe
House Number : 123
Age : 43 Gender : Female
Photo Available

539 YZU2040913
Name : Ashok Bhimrao Khadke
Father's Name: Bhimrao Khadke
House Number : 125
Age : 68 Gender : Male
Photo Available

540 YZU2029338
Name : Kashinath Ashok Khadke
Father's Name: Ashok Khadke
House Number : 125
Age : 37 Gender : Male
Photo Available

541 YZU7205610
Name : nagnath narshig khadke
Father's Name: narshig khadke
House Number : 125
Age : 30 Gender : Male
Photo Available

542 YZU7205602
Name : Anjli kashinath khadke
Husband's Name: kashinath khadke
House Number : 125
Age : 28 Gender : Female
Photo Available

543 YZU2040905
Name : Sumanbai Nar Singh Khadke
Husband's Name: Nar Singh Khadke
House Number : 126
Age : 63 Gender : Female
Photo Available

544 YZU2040889
Name : Laxmi Balaji Khadke
Husband's Name: Balaji Khadke
House Number : 126
Age : 51 Gender : Female
Photo Available

545 YZU2041945
Name : Balika Vasant Shinde
Husband's Name: Vasant Shinde
House Number : 127
Age : 63 Gender : Female
Photo Available

546 YZU7681927
Name : Karan Tanaji Aalure
Father's Name: Tanaji Sandipan Aalure
Aalure
House Number : 128
Age : 21 Gender : Male
Photo Available

547 YZU2119642
Name : Sumitra Tanaji Alure
Husband's Name: Tanaji Alure
House Number : 128
Age : 40 Gender : Female
Photo Available

548 YZU2119659
Name : Tanaji Sandipan Alure
Father's Name: Sandipan Alure
House Number : 128
Age : 39 Gender : Male
Photo Available

549 YZU2029072
Name : Ratnabai Jeevan Mane
Husband's Name: Jeevan Mane
House Number : 128
Age : 61 Gender : Female
Photo Available

550 YZU7124738
Name : Amruta Krushna Mane
Father's Name: Krushna Mane
House Number : 128
Age : 27 Gender : Female
Photo Available

551 GBZ2169027
Name : Dattatreya Sandipan Alure
Father's Name: Sandipan Alure
House Number : 129
Age : 48 Gender : Male
Photo Available

552 YZU2119667
Name : Radha Dattatreya Alure
Husband's Name: Dattatreya Alure
House Number : 129
Age : 46 Gender : Female
Photo Available

553 GBZ2168938
Name : Maruti Sandipan Alure
Father's Name: Sandipan Alure
House Number : 129
Age : 45 Gender : Male
Photo Available

554 GBZ2168631
Name : Manisha Maruti Alure
Husband's Name: Maruti Alure
House Number : 129
Age : 44 Gender : Female
Photo Available

555 YZU2040442
Name : Sharad Bhagwanarao Mane
Father's Name: Bhagwanarao Mane
House Number : 130
Age : 56 Gender : Male
Photo Available

556 YZU2040459
Name : Suvanarmala Sharad Mane
Husband's Name: Sharad Mane
House Number : 130
Age : 52 Gender : Female
Photo Available

557 YZU7183999
Name : Pallwi Avinash Mane
Husband's Name: Avinash mane
House Number : 130
Age : 32 Gender : Female
Photo Available

558 YZU7340581
Name : Madhukar Baliram. Mane
Father's Name: Baliram. Mane
House Number : 131
Age : 60 Gender : Male
Photo Available

559 YZU2023059
Name : Mangalbai Mudhkar Mane
Husband's Name: Mudhkar Mane
House Number : 131
Age : 56 Gender : Female
Photo Available

560 YZU2023083
Name : Chandrakant Bhujang Mane
Father's Name: Bhujang Mane
House Number : 132
Age : 55 Gender : Male
Photo Available

561 YZU2023091
Name : Dhanaji Bhujang Mane
Father's Name: Bhujang Mane
House Number : 132
Age : 49 Gender : Male
Photo Available

562 YZU2119675
Name : Manisha Dhanaji Mane
Husband's Name: Dhanaji Mane
House Number : 132
Age : 46 Gender : Female
Photo Available

563 YZU7340599
Name : Kashibai Keshav Talakude
Husband's Name: Keshav Talakude
House Number : 133
Age : 66 Gender : Female
Photo Available

564 GBZ2168680
Name : Shankar Shivaji Suryavanshi
Father's Name: Shivaji Suryavanshi
House Number : 134
Age : 45 Gender : Male
Photo Available

565 YZU2028975
Name : Asha Shankar Suryavanshi
Husband's Name: Shankar Suryavanshi
House Number : 134
Age : 35 Gender : Female
Photo Available

566 YZU2087112
Name : Ayodhya Shivaji Suyarvanshi
Husband's Name: Shivaji Suyarvanshi
House Number : 134
Age : 77 Gender : Female
Photo Available

567 YZU2028967
Name : Shivaji Ramashikan Suyarvanshi
Father's Name: Ramashikan Suyarvanshi
House Number : 134
Age : 61 Gender : Male
Photo Available

568 YZU7951296
Name : Dattatreya Raghunath Suryavanshi
Father's Name: Raghunath Suryavanshi
House Number : 135
Age : 42 Gender : Male
Photo Available

569 YZU6419840
Name : Jyosna Dattatraya Suryawanshi
Husband's Name: Dattatraya Suryawanshi
House Number : 135
Age : 33 Gender : Female
Photo Available

570 YZU7340607
Name : Gavalanabai Raghunath Suyarvanshi
Husband's Name: Raghunath Suyarvanshi
House Number : 135
Age : 81 Gender : Female
Photo Available

571 YZU2028900
Name : Geetabai Harabhau More
Husband's Name: Harabhau More
House Number : 136
Age : 95 Gender : Female
Photo Available

572 YZU2028884
Name : Waman Haribhau More
Father's Name: Haribhau More
House Number : 136
Age : 79 Gender : Male
Photo Available

573 YZU3523693
Name : Sojarabai Waman More
Husband's Name: Waman More
House Number : 136
Age : 71 Gender : Female
Photo Available

574 YZU7951320
Name : Jyotiram Waman More
Father's Name: Waman More
House Number : 136
Age : 50 Gender : Male
Photo Available

575 YZU7951445
Name : Sambhaji Wamanrao More
Father's Name: Vaman Rao More
House Number : 136
Age : 48 Gender : Male
Photo Available

576 GBZ1324185
Name : Ushabai Jyotiram More
Husband's Name: Jyotiram More
House Number : 136
Age : 46 Gender : Female
Photo Available

577 GBZ2168961
Name : Dashrath Vaman Rao More
Father's Name: Vaman Rao More
House Number : 136
Age : 44 Gender : Male
Photo Available

578 YZU2029239
Name : Sitabai. Ram. More
Husband's Name: Ram. More
House Number : 137
Age : 61 Gender : Female
Photo Available

579 GBZ2168243
Name : Pradeep Ram More
Father's Name: Ram More
House Number : 137
Age : 42 Gender : Male
Photo Available

580 YZU2029155
Name : Babu Nivrutti More
Father's Name: Nivrutti More
House Number : 138
Age : 61 Gender : Male
Photo Available

581 YZU2029148
Name : Rukminabai Babu More
Husband's Name: Babu More
House Number : 138
Age : 56 Gender : Female
Photo Available

582 YZU2119683
Name : Bharat Gangadhar Alure
Father's Name: Gangadhar Alure
House Number : 139
Age : 56 Gender : Male
Photo Available

583 YZU2023125
Name : Pushplata Bharat Alure
Husband's Name: Bharat Alure
House Number : 139
Age : 51 Gender : Female
Photo Available

584 YZU7656275
Name : VARSHARANI NARASAPPA VALAMPALLE
Husband's Name: NARASAPPA VALAMPALLE
House Number : 140
Age : 37 Gender : Female
Photo Available

585 YZU2040061
Name : Satyabhama Ram. Valampallem
Husband's Name: Ram. Valampallem
House Number : 140
Age : 66 Gender : Female
Photo Available

586 GBZ2170769
Name : Narsappa Ram Rao Vallammapalle
Father's Name: Ram Rao Vallammapalle
House Number : 140
Age : 45 Gender : Male
Photo Available

587 YZU3523701
Name : Angad Sambha Mane
Father's Name: Sambha Mane
House Number : 141
Age : 81 Gender : Male
Photo Available

588 YZU7340615
Name : Rukminabai Dnyanoba Jadhav
Husband's Name: Dnyanoba Jadhav
House Number : 142
Age : 84 Gender : Female
Photo Available

589 GBZ2169084
Name : Hanamant Dyanoba Jadhav
Father's Name: Dyanoba Jadhav
House Number : 142
Age : 43 Gender : Male
Photo Available

590 YZU7340623
Name : Prahlad Dhondiba Mane
Father's Name: Dhondiba Mane
House Number : 142
Age : 80 Gender : Male
Photo Available

591 YZU7340649
Name : Madhav Prahlad Mane
Father's Name: Prahlad Mane
House Number : 142
Age : 55 Gender : Male
Photo Available

592 YZU2041119
Name : Minakshi Madhav Mane
Husband's Name: Madhav Mane
House Number : 142
Age : 51 Gender : Female
Photo Available

593 YZU3523719
Name : Sheela Tukaram Mane
Father's Name: Tukaram Mane
House Number : 142
Age : 38 Gender : Female
Photo Available

594 YZU2029189
Name : Shakuntala Nagnath Ugile
Husband's Name: Nagnath Ugile
House Number : 143
Age : 76 Gender : Female
Photo Available

595 GBZ2170900
Name : Hanmant Ugile
Father's Name: Nagnath Ugile
House Number : 143
Age : 49 Gender : Male
Photo Available

596 YZU2029197
Name : Aarti Hanmant Ugile
Husband's Name: Hanmant Ugile
House Number : 143
Age : 43 Gender : Female
Photo Available

597 YZU7682370
Name : Pandharinath Hanmant Ugile
Father's Name: Hanmant Ugile
House Number : 143
Age : 23 Gender : Male
Photo Available

598 YZU7340656
Name : Shesherao Vyankat Mane
Father's Name: Vyankat Mane
House Number : 144
Age : 74 Gender : Male
Photo Available

599 YZU2023133
Name : Daivashal Shesherao Mane
Husband's Name: Shesherao Mane
House Number : 144
Age : 66 Gender : Female
Photo Available

600 YZU7951239
Name : Shidhdanath Shesherao Mane
Father's Name: Shesherao Mane
House Number : 144
Age : 40 Gender : Male
Photo Available

601 YZU2023174
Name : Vaijenath Gopalrao Mane
Father's Name: Gopalrao Mane
House Number : 145
Age : 36 Gender : Male
Photo Available

602 YZU7340664
Name : Gopal Vyankat Mane
Father's Name: Vyankat Mane
House Number : 145
Age : 69 Gender : Male
Photo Available

603 YZU2040822
Name : Neelabai Ganpati Mane
Husband's Name: Ganpati Mane
House Number : 146
Age : 76 Gender : Female
Photo Available

604 GBZ1324144
Name : Annasaheb Ganpati Mane
Father's Name: Ganpati Mane
House Number : 146
Age : 49 Gender : Male
Photo Available

605 GBZ2168367
Name : Lalasaheb Ganpati Mane
Father's Name: Ganpati Mane
House Number : 146
Age : 46 Gender : Male
Photo Available

606 YZU2040848
Name : Sangeeta Annasaheb Mane
Husband's Name: Annasaheb Mane
House Number : 146
Age : 44 Gender : Female
Photo Available

607 GBZ2170827
Name : Indrajeet Ganpati Mane
Father's Name: Ganpati Mane
House Number : 146
Age : 43 Gender : Male
Photo Available

608 YZU2023182
Name : Manisha Lalasaheb Mane
Husband's Name: Lalasaheb Mane
House Number : 146
Age : 41 Gender : Female
Photo Available

609 YZU2041788
Name : Janadharn Kishan Kale
Father's Name: Kishan Kale
House Number : 147
Age : 61 Gender : Male
Photo Available

610 YZU2041770
Name : Sunitabai Janadharn Kale
Husband's Name: Janadharn Kale
House Number : 147
Age : 53 Gender : Female
Photo Available

611 YZU2114742
Name : Angad Ram Rao Kale
Father's Name: Ram Rao Kale
House Number : 147
Age : 41 Gender : Male
Photo Available

612 YZU2114825
Name : Hanmant Janardhan Kale
Father's Name: Janardhan Kale
House Number : 147
Age : 34 Gender : Male
Photo Available

613 YZU2041531
Name : Veankatrao Sambhaji Kale
Father's Name: Sambhaji Kale
House Number : 148
Age : 73 Gender : Male
Photo Available

614 YZU7340672
Name : Bharatbai Veankatrao Kale
Husband's Name: Veankatrao Kale
House Number : 148
Age : 66 Gender : Female
Photo Available

615 YZU2041515
Name : Dnyanoba Sambhaji Kale
Father's Name: Sambhaji Kale
House Number : 148
Age : 53 Gender : Male
Photo Available

616 YZU2041523
Name : Rahul Veankatrao Kale
Father's Name: Veankatrao Kale
House Number : 148
Age : 39 Gender : Male
Photo Available

617 YZU7340680
Name : Namratabai Dnyanoba Kale
Husband's Name: Dnyanoba Kale
House Number : 148a
Age : 50 Gender : Female
Photo Available

618 YZU2041754
Name : Satyabhamabai Vitthal Kale
Husband's Name: Vitthal Kale
House Number : 149
Age : 86 Gender : Female
Photo Available

619 YZU2041747
Name : Chandrakant Vitthal Kale
Father's Name: Vitthal Kale
House Number : 149
Age : 66 Gender : Male
Photo Available

620 YZU7340698
Name : Vijayabai Chandrakant Kale
Husband's Name: Chandrakant Kale
House Number : 149
Age : 61 Gender : Female
Photo Available

621 YZU7340706
Name : Pandurang Vitthal Kale
Father's Name: Vitthal Kale
House Number : 149
Age : 60 Gender : Male
Photo Available

622 YZU2041762
Name : Chhayabai Pasandurang Kale
Husband's Name: Pasandurang Kale
House Number : 149
Age : 53 Gender : Female
Photo Available

623 GBZ2168334
Name : Somnath Chandrakant Kale
Father's Name: Chandrakant Kale
House Number : 149
Age : 45 Gender : Male
Photo Available

624 YZU2114874
Name : Mukta Rahul Kale
Husband's Name: Rahul Kale
House Number : 149
Age : 37 Gender : Female
Photo Available

625 YZU2114809
Name : Swati Somnath Kale
Husband's Name: Somnath Kale
House Number : 149
Age : 34 Gender : Female
Photo Available

626 YZU7340722
Name : Prahlad Tukaram. Bobande
Father's Name: Tukaram. Bobande
House Number : 150
Age : 74 Gender : Male
Photo Available

627 YZU2029346
Name : Daivshala Prahlad Bobande
Husband's Name: Prahlad Bobande
House Number : 150
Age : 71 Gender : Female
Photo Available

628 YZU7340748
Name : Sukubai Pandhari Valapalle
Husband's Name: Pandhari Valapalle
House Number : 151
Age : 66 Gender : Female
Photo Available

629 GBZ2168672
Name : Sambhaji Pandhari Vallamapalle
Father's Name: Pandhari Vallamapalle
House Number : 151
Age : 42 Gender : Male
Photo Available

630 YZU2029262
Name : Sunita Pandhari Bastapure
Husband's Name: Pandhari Bastapure
House Number : 152
Age : 71 Gender : Female
Photo Available

631 YZU7340755
Name : Ravindra Pandhari Bastapure
Father's Name: Pandhari Bastapure
House Number : 152
Age : 53 Gender : Male
Photo Available

632 YZU2114882
Name : Sumitra Santosh Bastapure
Husband's Name: Sumitra Santosh Bastapure
House Number : 152
Age : 48 Gender : Female
Photo Available

633 YZU7951353
Name : Rohini Ravindra Bastapure
Husband's Name: Ravindra Bastapure
House Number : 152
Age : 48 Gender : Female
Photo Available

634 YZU7183981
Name : RUSHIKESH RAVINDRA BASTAPURE
Father's Name: Ravindra Bastapure
House Number : 152
Age : 26 Gender : Male
Photo Available

635 YZU7671118
Name : OM BASTAPURE
Father's Name: SANTOSH BASTAPURE
House Number : 152
Age : 24 Gender : Male
Photo Available

636 YZU7340789
Name : Uttam. Eknath Gokale
Father's Name: Eknath Gokale
House Number : 153
Age : 81 Gender : Male
Photo Available

637 YZU2029114
Name : Vidyasagar Eknath Gokale
Father's Name: Eknath Gokale
House Number : 153
Age : 66 Gender : Male
Photo Available

638 YZU7340763
Name : Ramakant Uttam. Gokale
Father's Name: Uttam. Gokale
House Number : 153
Age : 56 Gender : Male
Photo Available

639 YZU7340771
Name : Sangeeta Ramakant Gokale
Husband's Name: Ramakant Gokale
House Number : 153
Age : 51 Gender : Female
Photo Available

640 YZU2029122
Name : Dhananjay Uttam. Gokale
Father's Name: Uttam. Gokale
House Number : 153
Age : 51 Gender : Male
Photo Available

641 GBZ2168821
Name : Nandkishore Vidyasagar Gokale
Father's Name: Vidyasagar Gokale
House Number : 153
Age : 42 Gender : Male
Photo Available

642 YZU2029130
Name : Amol Vidyasagar Gokale
Father's Name: Vidyasagar Gokale
House Number : 153
Age : 36 Gender : Male
Photo Available

643 YZU7340797
Name : Laxmi Bai Balaji Mahamuni
Husband's Name: Balaji Mahamuni
House Number : 155
Age : 50 Gender : Female
Photo Available

644 YZU7340805
Name : Digambar Kishanrao Panchaal
Father's Name: Kishanrao Panchaal
House Number : 156
Age : 81 Gender : Male
Photo Available

645 GBZ2168383
Name : Virbhadra Digambar Panchaal
Father's Name: Digambar Panchaal
House Number : 156
Age : 48 Gender : Male
Photo Available

646 YZU2029064
Name : Subhdrabai Ram Rao Kale
Husband's Name: Ram Rao Kale
House Number : 157
Age : 77 Gender : Female
Photo Available

647 YZU2029056
Name : Ram Rao Shankar Kale
Father's Name: Shankar Kale
House Number : 157
Age : 71 Gender : Male
Photo Available

648 YZU2041820
Name : Shantabai Suyarkant Kale
Husband's Name: Suyarkant Kale
House Number : 157
Age : 66 Gender : Female
Photo Available

649 YZU7951171
Name : Govind Ram Rao Kale
Father's Name: Ram Rao Kale
House Number : 157
Age : 49 Gender : Male
Photo Available

650 GBZ2168276
Name : Shivraj Suryakant Kale
Father's Name: Suryakant Kale
House Number : 157
Age : 45 Gender : Male
Photo Available

651 YZU7951387
Name : Sheetal Govind Kale
Husband's Name: Govind Kale
House Number : 157
Age : 44 Gender : Female
Photo Available

652 YZU7951130
Name : Vijaya Praveen Yelake
Husband's Name: Praveen Yelake
House Number : 158
Age : 44 Gender : Female
Photo Available

653 YZU7340839
Name : Sumanbai Baburao Yelale
Husband's Name: Baburao Yelale
House Number : 158
Age : 71 Gender : Female
Photo Available

654 YZU7340854
Name : Sunita Rajendra Yelale
Husband's Name: Rajendra Yelale
House Number : 158
Age : 49 Gender : Female
Photo Available

655 GBZ2170744
Name : Praveen Baburao Yelale
Father's Name: Baburao Yelale
House Number : 158
Age : 44 Gender : Male
Photo Available

656 YZU2040517
Name : Gayabai Janadharn Yemale
Husband's Name: Janadharn Yemale
House Number : 159
Age : 76 Gender : Female
Photo Available

657 YZU7951510
Name : Narsappa Janardhan Yemale
Father's Name: Janardhan Yemale
House Number : 159
Age : 46 Gender : Male
Photo Available

658 YZU2087583
Name : Santosh Janardhan Yemale
Father's Name: Janardhan Yemale
House Number : 159
Age : 41 Gender : Male
Photo Available

659 YZU2114833
Name : Mira Narsappa Yemle
Husband's Name: Narsappa Yemle
House Number : 159
Age : 34 Gender : Female
Photo Available

660 YZU7951908
Name : Ramkishan Manohar Bombade
Father's Name: Manohar Bombade
House Number : 160
Age : 43 Gender : Male
Photo Available

661 YZU7340862
Name : Pandurang Eknath Yelale
Father's Name: Eknath Yelale
House Number : 160
Age : 95 Gender : Male
Photo Available

662 YZU7340870
Name : Sheshabai Pandurang Yelale
Husband's Name: Pandurang Yelale
House Number : 161
Age : 80 Gender : Female
Photo Available

663 YZU7340888
Name : Sudhakar Pandurang Yelale
Father's Name: Pandurang Yelale
House Number : 161a
Age : 60 Gender : Male
Photo Available

664 YZU2040533
Name : Pushpa Sudhakar Yelale
Husband's Name: Sudhakar Yelale
House Number : 161a
Age : 50 Gender : Female
Photo Available

665 YZU7340904
Name : Vitthal Ankash Valampalle
Father's Name: Ankash Valampalle
House Number : 164
Age : 52 Gender : Male
Photo Available

666 YZU2041671
Name : Sumanbai Vitthal Valampalle
Husband's Name: Vitthal Valampalle
House Number : 164
Age : 49 Gender : Female
Photo Available

667 YZU7340912
Name : Parvatibai Ankush Vallamapalle
Husband's Name: Ankush Vallamapalle
House Number : 164
Age : 81 Gender : Female
Photo Available

668 YZU7340920
Name : Rasikabai Dnyanoba Yelale
Husband's Name: Dnyanoba Yelale
House Number : 165
Age : 81 Gender : Female
Photo Available

669 YZU7124779
Name : Bhagyashri Vitthal Yelale
Husband's Name: Vitthal Yelale
House Number : 165
Age : 36 Gender : Female
Photo Available

670 YZU7124761
Name : Jyotsana Sachin Yelale
Husband's Name: Sachin Yelale
House Number : 165
Age : 35 Gender : Female
Photo Available

671 GBZ2168912
Name : Govind Triyambak Mane
Father's Name: Triyambak Mane
House Number : 167
Age : 46 Gender : Male
Photo Available

672 GBZ2168839
Name : Surekha Govind Mane
Husband's Name: Govind Mane
House Number : 167
Age : 45 Gender : Female
Photo Available

673 GBZ2169118
Name : Balaji Triyambak Mane
Father's Name: Trimbak Mane
House Number : 167
Age : 45 Gender : Male
Photo Available

674 GBZ2168847
Name : Anita Balaji Mane
Husband's Name: Balaji Mane
House Number : 167
Age : 44 Gender : Female
Photo Available

675 YZU7686082
Name : Arati Balaji Mane
Father's Name: Balaji Mane
House Number : 167
Age : 22 Gender : Female
Photo Available

676 YZU7561731
Name : Anoj Shrihari Mane
Father's Name: Shrihari Mane
House Number : 222
Age : 23 Gender : Male
Photo Available

677 YZU2041903
Name : Madhukar Ram Rao More
Father's Name: Ram Rao More
House Number : 228
Age : 38 Gender : Male
Photo Available

678 YZU2029247
Name : Jayashri Madhukar More
Husband's Name: Madhukar More
House Number : 228
Age : 37 Gender : Female
Photo Available

679 YZU2029205
Name : Vaishali Praveen More
Husband's Name: Praveen More
House Number : 228
Age : 37 Gender : Female
Photo Available

680 YZU7666266
Name : SHRADHA YELALE
Husband's Name: VITTHAL YELALE
House Number : 249
Age : 27 Gender : Female
Photo Available

681 YZU2041655
Name : Gopinath Kashinath Kanse
Father's Name: Kashinath Kanse
House Number : 258
Age : 37 Gender : Male
Photo Available

682 YZU2041598
Name : Khandu Bharat Suryavanshi
Father's Name: Bharat Suryavanshi
House Number : 293
Age : 45 Gender : Male
Photo Available

683 YZU2023208
Name : Vitthal Prahlad Agale
Father's Name: Prahlad Agale
House Number : 312
Age : 38 Gender : Male
Photo Available

684 YZU2023216
Name : Babruvan Namdev Yelale
Father's Name: Namdev Yelale
House Number : 344
Age : 59 Gender : Male
Photo Available

685 YZU2023224
Name : Surekha Babruvan Yelale
Husband's Name: Babruvan Yelale
House Number : 344
Age : 55 Gender : Female
Photo Available

686 YZU7479587
Name : Vaishnavi Shingade
Father's Name: Vaishnavi Shingade
House Number : 353
Age : 24 Gender : Female
Photo Available

687 YZU2023232
Name : Anita Panchappa Kanhere
Husband's Name: Panchappa Kanhere
House Number : 355
Age : 40 Gender : Female
Photo Available

688 GBZ2168151
Name : Sudhir Vitthal Chame
Father's Name: Vitthal Chame
House Number : 356
Age : 43 Gender : Male
Photo Available

689 GBZ2168698
Name : Ranjana Vilas Kolhevad
Husband's Name: Vilas Kolhevad
House Number : 791
Age : 60 Gender : Female
Photo Available

690 GBZ2169209
Name : Chandrakalabai Balasaheb Yelale
Husband's Name: Balasaheb Yelale
House Number : 165/1
Age : 64 Gender : Female
Photo Available

691 YZU2022929
Name : Shilpa Suryakant Ugile
Father's Name: Suryakant Ugile
House Number : 76 138
Age : 40 Gender : Female
Photo Available

692 YZU7707557
Name : Akshay Shivaji Gaikwad
Father's Name: Shivaji Gaikwad
House Number : 35
Age : 27 Gender : Male
Photo Available

693 YZU7707987
Name : Om Jyotiram More
Father's Name: Jyotiram More
House Number : 136
Age : 22 Gender : Male
Photo Available

694 YZU7708506
Name : Soujal Bramhadas Yemle
Father's Name: Bramhadas Yemle
House Number : 13
Age : 21 Gender : Male
Photo Available

695 YZU7708886
Name : Vishal Dhondiba Arbale
Father's Name: Dhondiba Narshig Arbale
House Number : 02
Age : 21 Gender : Male
Photo Available

696 YZU7736796
Name : Aniket Bhanudas Kamble
Father's Name: Bhanudas Kamble
House Number : 50
Age : 21 Gender : Male
Photo Available

697 YZU7736820
Name : Rani Khadke
Husband's Name: Bharat Balaji Khadke
House Number : 0
Age : 22 Gender : Female
Photo Available

698 YZU7736929
Name : Pallavi Navanath Gaikwad
Father's Name: Navnath Gaikwad
House Number : 11
Age : 31 Gender : Female
Photo Available

699 YZU7765696
Name : Vaishali Govind Kale
Father's Name: Govind Kale
House Number : 157
Age : 24 Gender : Female
Photo Available

700 YZU7765605
Name : Abhishek Govind Kale
Father's Name: Govind Kale
House Number : 157
Age : 20 Gender : Male
Photo Available

701 YZU7766355
Name : Sunil Maroti Alure
Father's Name: Maroti Alure
House Number : 129
Age : 24 Gender : Male
Photo Available

702 YZU7769169
Name : Shneha Vyankt Gurane
Father's Name: Vyankt Gurane
House Number : 68
Age : 22 Gender : Female
Photo Available

703 YZU7806045
Name : nikita dilip dongare
Husband's Name: dilip sandipan dongare
House Number : 01
Age : 26 Gender : Female
Photo Available

704 YZU7812761
Name : Balaji Pandurang Rajure
Others: Kashibai Rajure
House Number : 3
Age : 53 Gender : Male
Photo Available

705 YZU7826977
Name : Pooja Ram Shevale
Husband's Name: Ram Shevale
House Number : 25
Age : 26 Gender : Female
Photo Available

706 YZU7827223
Name : Rohan Mahadev Kanse
Father's Name: Mahadev Kanse
House Number : 22
Age : 21 Gender : Male
Photo Available

707 YZU7827314
Name : Rohan Lalasaheb Mane
Father's Name: Lalasaheb Mane
House Number : 146
Age : 21 Gender : Male
Photo Available

708 YZU7829062
Name : Abhinav Ram Gaikwad
Father's Name: Ram Raghunath Gaikwad
House Number : 41
Age : 20 Gender : Male
Photo Available

709 YZU7830649
Name : Sneha Dhondiram Kanhere
Father's Name: Dhondiram Kanhere
House Number : 147
Age : 22 Gender : Female
Photo Available

710 YZU7890742
Name : Sharad Bachesaheb Mane
Others: Mangalbai Mane
House Number : 85
Age : 55 Gender : Male
Photo Available

711 YZU7890619
Name : Amol Chandrakant Mane
Father's Name: Chandrakant Mane
House Number : 132
Age : 33 Gender : Male
Photo Available

712 YZU7890593
Name : Lalita Chandrakant Mane
Husband's Name: Chandrakant Mane
House Number : 132
Age : 52 Gender : Female
Photo Available

713 YZU7895550
Name : Tukaram Janardhan Kale
Father's Name: Janardhan Kale
House Number : 147
Age : 30 Gender : Male
Photo Available

714 YZU7895543
Name : Snehal Tukaram Kale
Others: Janardhan Kale
House Number : 147
Age : 26 Gender : Female
Photo Available

715 YZU7917222
Name : Muktabai Parmeshwar More
Husband's Name: Parmeshwar More
House Number : 0
Age : 38 Gender : Female
Photo Available

716 YZU7928450
Name : Shubham Shrihari Mane
Father's Name: Shrihari Mane
House Number : 33
Age : 24 Gender : Male
Photo Available

717 YZU7932023
Name : Sneha Rahul Gaikwad
Father's Name: Rahul Gaikwad
House Number : 39
Age : 25 Gender : Female
Photo Available

718 YZU7934722
Name : Ganesh Shankar Suryawanshi
Father's Name: Shankar Suryawanshi
House Number : 134
Age : 20 Gender : Male
Photo Available

719 YZU7934631
Name : Dipak Netaji Mane
Father's Name: Netaji Mane
House Number : 119
Age : 22 Gender : Male
Photo Available

720 YZU7935273
Name : Sujit Pandit Kambale
Father's Name: Pandit Kambale
House Number : S/O Pandit Kambale
Age : 24 Gender : Male
Photo Available

721 YZU7941453
Name : Swati Shankarrao Waghmare
Husband's Name: Shankarrao Waghmare
House Number : 96
Age : 34 Gender : Female
Photo Available

722 YZU7941586
Name : Balaji Govind Yashawant
Father's Name: Govind Yashawant
House Number : 65
Age : 20 Gender : Male
Photo Available

723 YZU7987811
Name : RITESH LALASAHEB MANE
Father's Name: LALASAHEB GANPATI MANE
House Number : LALASAHEB MANE
Age : 23 Gender : Male
Photo Available

724 YZU7990328
Name : Ankita Mahadev Patil
Husband's Name: Anant Gokale
House Number : Talani
Age : 23 Gender : Female
Photo Available

725 YZU8004335
Name : Rani Aniket Gaikwad
Husband's Name: Aniket Gaikwad
House Number : 85
Age : 24 Gender : Female
Photo Available

726 YZU8006462
Name : Prachi Tushar Gaikwad
Husband's Name: Tushar Gaikwad
House Number : Talni
Age : 20 Gender : Female
Photo Available

SUMMARY OF ELECTORS

A) NUMBER OF ELECTORS

		Roll Type	Roll Identification	NUMBER OF ELECTORS			
				Male	Female	Third Gender	Total
I	Original	Mother Roll	Draft Electoral Roll prepared under Special Intensive Revision - 2026	391	335	0	726
				391	335	0	726

Issued by Electoral Registration Office