ELECTORAL ROLL 2026 S13 Maharashtra

No. Name and Reservation Status of Assembly Constituency : 234 - LATUR RURAL (GEN)	Part No. : 43
No. Name and Reservation Status of Parliamentary Constituency(ies) in which the Assembly Constituency is located : 41 - LATUR (SC)	

1. Details of Revision

Year of Revision	**2026**
Qualifying Date	**01-10-2026**
Type of revision	**Special Intensive Revision 2026**
Date of Publication	**31-08-2026**

Roll Identification

Draft Electoral Roll prepared under Special Intensive Revision - 2026

2. Details of part and polling area

No. and name of sections in the part

1-Nagapur
2-Nagapur

Main Town or Village	: NAGAPUR
Police Station	: RENAPUR
Taluka	: RENAPUR
District	: LATUR
Pin code	: 413527

3. Polling Station Details

No. and Name of Polling Station : 43 - Nagapur **Address of Polling Station :** Z.P.P.S, Nagapur	**Type of Polling Station (Male/Female/General)**	General
	Number of Auxiliary Polling Stations in this part :	0

4. NUMBER OF ELECTORS

Starting Serial No.	Ending Serial No.	Net Electors			
		Male	Female	Third Gender	Total
1	239	124	115	0	239

Issued by Electoral Registration Office

Nazri Naksha

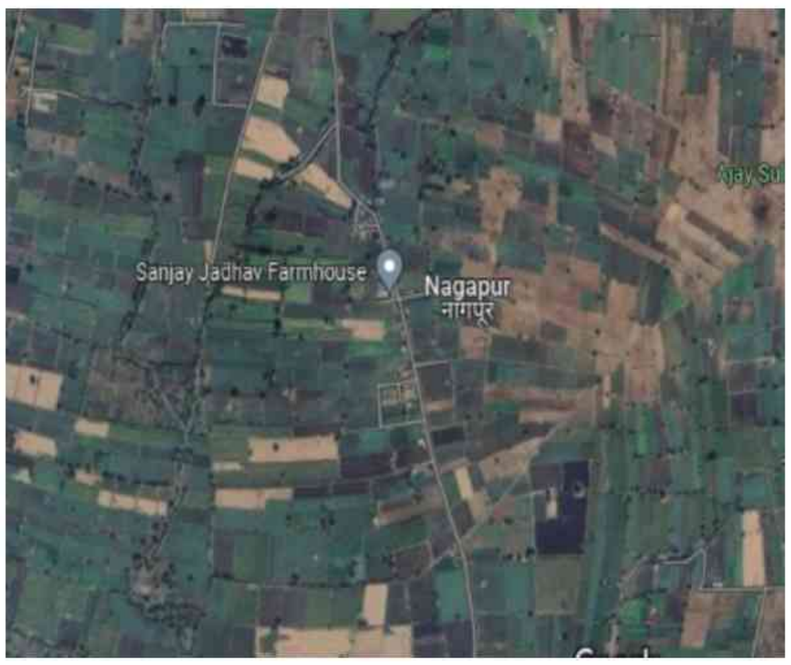

Google Map View



Polling Station Building Front View



Polling Station Front View



Cad View

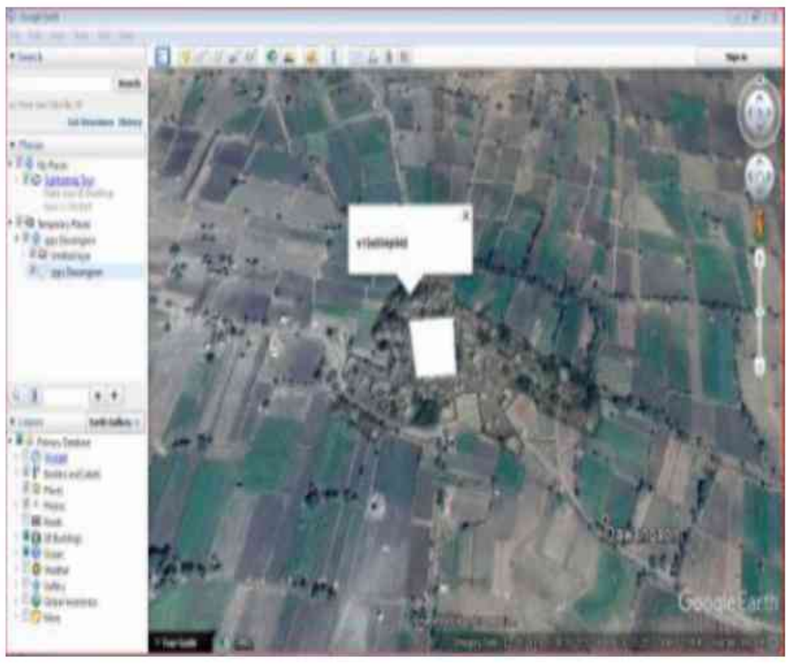

Key MAP View

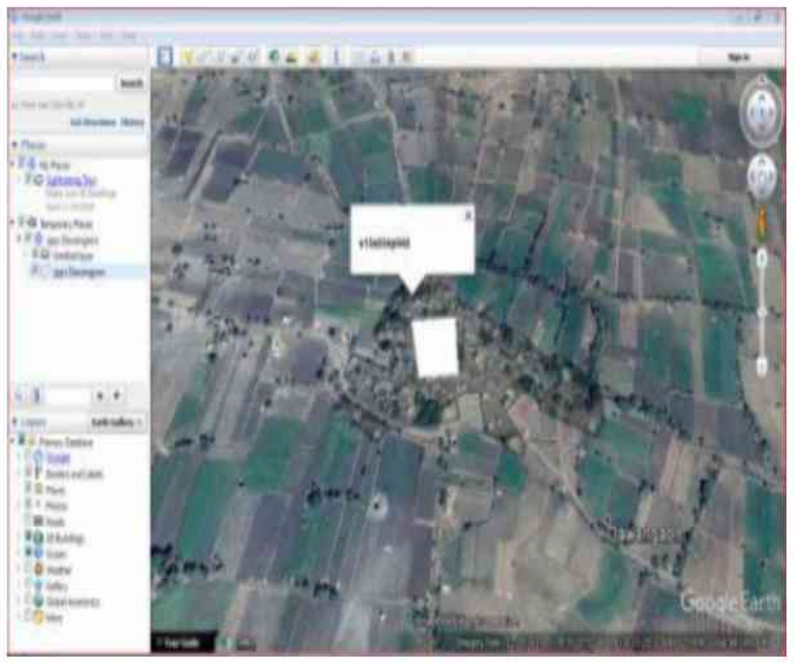

1 YZU6508998
Name : Kasturbai Khandu Devade
Husband's Name: Khandu Devde
House Number :
Age : 47 Gender : Female
Photo Available

2 YZU6916225
Name : Rani Sachin Jadhav
Husband's Name: Sachin jadhav
House Number : 02
Age : 38 Gender : Female
Photo Available

3 YZU6509046
Name : Ram Khandu Devde
Father's Name: Khandu Devde
House Number :
Age : 31 Gender : Male
Photo Available

4 YZU7063928
Name : Kisanrao Khandu Devde
Father's Name: Khandu Devde
House Number :
Age : 31 Gender : Male
Photo Available

5 YZU7035561
Name : Mahesh Krushikesh
Father's Name: Krushikesh Erale
House Number : 3
Age : 28 Gender : Male
Photo Available

6 YZU7035389
Name : Jyoti Lalasaheb Erale
Husband's Name: Lalasaheb Erale
House Number :
Age : 31 Gender : Female
Photo Available

7 YZU6916241
Name : Varsha Vilas Jadhav
Husband's Name: Vilas Jadhav
House Number : 5
Age : 37 Gender : Female
Photo Available

8 YZU7035603
Name : Satyabhama Dayanand Erale
Husband's Name: Dayanand Erale
House Number :
Age : 30 Gender : Female
Photo Available

9 YZU6509053
Name : Bhagayshri Lakshuman Ghogare
Husband's Name: Lakshuman Ghogare
House Number :
Age : 44 Gender : Female
Photo Available

10 YZU7063894
Name : Santosh Jadhav
Father's Name: Sanjay Jadhav
House Number : 6
Age : 31 Gender : Male
Photo Available

11 YZU7035397
Name : Rukmin Ghogre
Husband's Name: Gyandev Ghogare
House Number :
Age : 33 Gender : Female
Photo Available

12 YZU7630601
Name : SHILPA IRALE
Husband's Name: MAHADEV IRALE
House Number : 7
Age : 31 Gender : Female
Photo Available

13 YZU6916183
Name : Rekha Jaipal Ghogre
Husband's Name: Jaipal Ghogare
House Number :
Age : 34 Gender : Female
Photo Available

14 YZU7630593
Name : VISHAL IRALE
Father's Name: RAJABHAU IRALE
House Number : 8
Age : 24 Gender : Male
Photo Available

15 YZU7035413
Name : Shankar Shesherao Ingle
Father's Name: Shankar Ingle
House Number :
Age : 42 Gender : Male
Photo Available

16 YZU7063910
Name : Sangita Rajebhau Ingle
Husband's Name: Rajabhau Ingle
House Number :
Age : 31 Gender : Female
Photo Available

17 YZU6766422
Name : Mira Chandrkant Irale
Husband's Name: Chandrakant Irake
House Number :
Age : 37 Gender : Female
Photo Available

18 YZU6796015
Name : sunita Rangnath irale
Husband's Name: Rangnath irale
House Number :
Age : 34 Gender : Female
Photo Available

19 YZU6796064
Name : Jyoti Mahadev Irale
Husband's Name: Mahadev Irale
House Number :
Age : 34 Gender : Female
Photo Available

20 YZU6796056
Name : Ahilya Kerba Irale
Husband's Name: Kerba Irale
House Number :
Age : 33 Gender : Female
Photo Available

21 YZU6796049
Name : Malhari Tulshiram Irale
Father's Name: Tulshiram Irale
House Number :
Age : 33 Gender : Male
Photo Available

22 YZU6796023
Name : Mangal Bharat irale
Husband's Name: Bharat Irale
House Number :
Age : 30 Gender : Female
Photo Available

23 YZU6680938
Name : Anuradha Hanumant Irale
Husband's Name: Hanumant Irale
House Number :
Age : 30 Gender : Female
Photo Available

24 YZU6916258
Name : Sangita Maruti Irale
Husband's Name: Maruti Irale
House Number :
Age : 31 Gender : Female
Photo Available

25 YZU6509061
Name : vishal Kashinath Irale
Father's Name: Kashinath Irale
House Number :
Age : 32 Gender : Male
Photo Available

26 YZU7035421
Name : Vandana Prahlad Irale
Father's Name: Prahlad Irale
House Number :
Age : 29 Gender : Female
Photo Available

27 YZU6916191
Name : Gopal Kashiram Irale
Father's Name: Kashiram Irale
House Number :
Age : 29 Gender : Male
Photo Available

28 YZU6916233
Name : Kalpana Nanasaheb Irale
Husband's Name: Nanasaheb Irale
House Number :
Age : 29 Gender : Female
Photo Available

29 YZU7035587
Name : Baliram Rushikesh Irale
Father's Name: Laxman Irale
House Number :
Age : 29 Gender : Male
Photo Available

30 YZU7063936
Name : Pooja Tulshiram Irale
Father's Name: Tulshiram Irale
House Number :
Age : 30 Gender : Female
Photo Available

31 YZU7063902 Name : Yashoda Atul Irale Husband's Name: Atul Irale House Number : Age : 29 Gender : Female Photo Available	32 YZU7035439 Name : Bhujang Ashok Irale Father's Name: Ashok Irale House Number : Age : 29 Gender : Male Photo Available	33 YZU7035595 Name : Gangasagar Shankar Irale Father's Name: Shankar Irale House Number : Age : 28 Gender : Female Photo Available
34 YZU6796205 Name : Pravina Nitin Jadhav Husband's Name: Nitin Jadhav House Number : Age : 34 Gender : Female Photo Available	35 YZU6916217 Name : Sunita Navnath Jadhav Husband's Name: Navnath Jadhav House Number : Age : 33 Gender : Female Photo Available	36 YZU6981930 Name : Yogesh Bhagwatrao Jadhav Father's Name: Bhagwatrao Jadhav House Number : Age : 30 Gender : Male Photo Available
37 YZU7035371 Name : Navnath Hanumantrao Jadhav Father's Name: Hanumantrao Jadhav House Number : Age : 29 Gender : Male Photo Available	38 YZU7035496 Name : Akash Balasaheb Jadhav Father's Name: Balasaheb Jadhav House Number : Age : 29 Gender : Male Photo Available	39 YZU7035538 Name : Ragini Sachin Joshi Husband's Name: Sachin Joshi House Number : Age : 36 Gender : Female Photo Available
40 YZU6509079 Name : Manoj Baburao Mahake Father's Name: Baburao Mahake House Number : Age : 31 Gender : Male Photo Available	41 YZU6916209 Name : Manisha Somnath Mahake Husband's Name: Somnath Mahake House Number : Age : 30 Gender : Female Photo Available	42 YZU7035447 Name : pallawi Dayanand Mahake Father's Name: Dayanand mahake House Number : Age : 28 Gender : Female Photo Available
43 YZU6981948 Name : Pralhad Shelke Father's Name: Chandrahans Shelke House Number : Age : 30 Gender : Male Photo Available	44 YZU3533031 Name : Mangalbai Jagannath Joshi Husband's Name: Jagannath Joshi House Number : 1 Age : 65 Gender : Female Photo Available	45 YZU6508949 Name : Pravin Narayan Joshi Father's Name: Narayan Joshi House Number : 2 Age : 32 Gender : Male Photo Available
46 YZU6508980 Name : Bharat Tulashidas Irale Father's Name: Tulashidas Irale House Number : 16 Age : 33 Gender : Male Photo Available	47 YZU7149735 Name : Baliram Shivram Irale Father's Name: Shivram Irale House Number : 16 Age : 30 Gender : Male Photo Available	48 BQD2143865 Name : Balaji Kondiram Irale Father's Name: Kondiram Irale House Number : 17 Age : 39 Gender : Male Photo Available
49 YZU7549447 Name : Swati Chapte Husband's Name: Mahesh Chapte House Number : 22 Age : 33 Gender : Female Photo Available	50 YZU7549348 Name : Dagdu Irale Father's Name: Arjun Irale House Number : 22 Age : 25 Gender : Male Photo Available	51 YZU7549413 Name : Umesh Irale Father's Name: Tulshiram Irale House Number : 22 Age : 26 Gender : Male Photo Available
52 YZU7549280 Name : Dasharath Irale Father's Name: Arjun Irale House Number : 22 Age : 24 Gender : Male Photo Available	53 YZU7549405 Name : Navnath Shelke Father's Name: Haridas Shelke House Number : 22 Age : 28 Gender : Male Photo Available	54 YZU7301880 Name : Laxman Pralhad Irale Father's Name: Pralhad Irale House Number : 24 Age : 27 Gender : Male Photo Available
55 YZU7301989 Name : Harish jadhav Father's Name: Sanjay Jadhav House Number : 24 Age : 29 Gender : Male Photo Available	56 YZU7301922 Name : Suman Joshi Husband's Name: Gajanan Joshi House Number : 24 Age : 30 Gender : Female Photo Available	57 YZU7301955 Name : Dipali Machindra Panchal Husband's Name: Machhindra Panchal House Number : 24 Age : 35 Gender : Female Photo Available
58 YZU7301930 Name : Poonam Joshi Husband's Name: Pravin Joshi House Number : 25 Age : 32 Gender : Female Photo Available	59 YZU7149677 Name : pranita Datta Autade Husband's Name: Datta Autade House Number : 28 Age : 32 Gender : Female Photo Available	60 YZU7149701 Name : Shubhangi Saudagar Autade Husband's Name: Saudagar Autade House Number : 28 Age : 31 Gender : Female Photo Available

61 BQD2144806
Name : Prabhavati Nar Singh Jadhav
Husband's Name: Nar Singh Jadhav
House Number : 29
Age : 58 Gender : Female
Photo Available

62 BQD2144376
Name : Vilas Shivaji Jadhav
Father's Name: Shivaji Jadhav
House Number : 33
Age : 42 Gender : Male
Photo Available

63 BQD2144962
Name : Ankush Prahlad Irale
Father's Name: Prahlad Irale
House Number : 35
Age : 38 Gender : Male
Photo Available

64 YZU6005334
Name : Janabai Ankush Irale
Husband's Name: Ankush Irale
House Number : 35
Age : 34 Gender : Female
Photo Available

65 BQD2144186
Name : Jaypal Vishwanath Ghogre
Father's Name: Vishwanath Ghogre
House Number : 36
Age : 45 Gender : Male
Photo Available

66 BQD2144087
Name : Jalindar Baburao Pachal
Father's Name: Baburao Pachal
House Number : 37
Age : 37 Gender : Male
Photo Available

67 YZU6508972
Name : Machindra Babu Panchal
Father's Name: Babu Panchal
House Number : 37
Age : 34 Gender : Male
Photo Available

68 YZU6508931
Name : Madhavi Baburao Panchal
Father's Name: Baburao Panchal
House Number : 37
Age : 33 Gender : Female
Photo Available

69 YZU6508956
Name : Manoj Kashinath Dharane
Father's Name: Kashinath Dharane
House Number : 38
Age : 30 Gender : Male
Photo Available

70 YZU7301740
Name : Mira Dharane
Husband's Name: Anil Dharane
House Number : 54
Age : 29 Gender : Female
Photo Available

71 YZU7828015
Name : POOJA IRALE
Husband's Name: GOPAL IRALE
House Number : 01
Age : 28 Gender : Female
Photo Available

72 YZU7828049
Name : SUMAN IRALE
Husband's Name: VISHAL IRALE
House Number : 01
Age : 23 Gender : Female
Photo Available

73 YZU7840689
Name : Atharv Dattatray Joshi Joshi
Father's Name: Dattatray Jagganath Joshi Joshi
House Number : Nagapur
Age : 20 Gender : Male
Photo Available

74 YZU7880511
Name : RAMESHWAR SUDAM IRALE
Father's Name: Sudam Irale
House Number : 24
Age : 25 Gender : Male
Photo Available

75 YZU7887797
Name : Balaji Baburao Jadhav
Others: Balaji Baburao Jadhav
House Number : Nagapur
Age : 70 Gender : Male
Photo Available

76 YZU7891484
Name : Vaishnavi Ajay Jadhav
Husband's Name: Ajay Shivajirao Jadhav
House Number : At Nagapur
Age : 26 Gender : Female
Photo Available

77 YZU7894744
Name : Bhagyashri Harish Jadhav
Husband's Name: Harish Jadhav
House Number : 22
Age : 25 Gender : Female
Photo Available

78 YZU7894645
Name : Rupali Jadhav
Husband's Name: Vinod Jadhav
House Number : Nagapur
Age : 32 Gender : Female
Photo Available

79 YZU7894827
Name : Mayuri Baliram Irale
Husband's Name: Baliram Irale
House Number : Nagapur
Age : 20 Gender : Female
Photo Available

80 YZU7895303
Name : Sangita Irale
Husband's Name: Khandu Irale
House Number : Nagapur
Age : 35 Gender : Female
Photo Available

81 YZU7903297
Name : SHIVHAR BALAJI IRLE
Father's Name: BALAJI IRLE IRLE
House Number : 44
Age : 20 Gender : Male
Photo Available

82 YZU7908411
Name : Namrata yogesh Jadhav
Husband's Name: Yogesh Bhagwat Jadhav
House Number : Bhagwat jadhav home
Age : 26 Gender : Female
Photo Available

83 YZU7934953
Name : YOGESH RAJABHAU IRALE
Father's Name: RAJABHAU GOVIND IRALE
House Number : nagapur
Age : 26 Gender : Male
Photo Available

84 YZU7944630
Name : Saroja Irale
Husband's Name: Vaijanath Srikisan Irale Irale
House Number : 43
Age : 26 Gender : Female
Photo Available

85 YZU7944622
Name : Neha Shelke
Husband's Name: Navnath Haridas Shelke Shelke
House Number : 21
Age : 22 Gender : Female
Photo Available

86 YZU7945116
Name : hemangi navnath jadhav
Husband's Name: navnath jadhav
House Number : 01
Age : 28 Gender : Female
Photo Available

87 YZU7964265
Name : HANUMANT DAYANAND MAHAKE
Father's Name: DAYANAND MAHAKE
House Number : AT.NAGAPUR
Age : 26 Gender : Male
Photo Available

88 YZU7983919
Name : Aparna Mahadev Jadhav
Husband's Name: Mahadev Jadhav
House Number : Nagapur
Age : 40 Gender : Female
Photo Available

89 YZU7985633
Name : Gangasagar Irale
Husband's Name: Somnath Irale
House Number : 54
Age : 25 Gender : Female
Photo Available

90 YZU7985468
Name : Chandrabhaga Rajabhau Irale
Father's Name: Rajabhau Irale
House Number : 15
Age : 24 Gender : Female
Photo Available

91 YZU7990096
Name : Sheshabai Irale
Husband's Name: Babu Irale
House Number : Nagapur
Age : 65 Gender : Female
Photo Available

92 YZU7991359
Name : Rukmin Irale
Father's Name: Rajabhau Irale
House Number : Nagapur
Age : 27 Gender : Female
Photo Available

93 YZU7549439
Name : Prajali Sunil Jadhav
Husband's Name: Sunil Jadhav
House Number : Nagapur
Age : 32 Gender : Female
Photo Available

94 YZU7301773
Name : Archana jadhav
Husband's Name: Pandhari Jadhav
House Number : Nagapur
Age : 43 Gender : Female
Photo Available

95 BQD2144194
Name : Atul Tulsiram Irale
Father's Name: Tulsiram Irale
House Number : Nagapur
Age : 37 Gender : Male
Photo Available

96 YZU7146004
Name : Neeta Rajkumar Jadhav
Husband's Name: Rajkumar Jadhav
House Number : Nagapur
Age : 37 Gender : Female
Photo Available

97 YZU7149693
Name : Pratiksha Santosh jadhav
Father's Name: Santosh Jadhav
House Number : Nagapur
Age : 28 Gender : Female
Photo Available

98 YZU6852644
Name : Archana Balasaheb Chapte
Husband's Name: Balasaheb Chapte
House Number : Nagapur
Age : 33 Gender : Female
Photo Available

99 YZU6509020
Name : Mira Balaji Irale
Husband's Name: Balaji Irale
House Number : Nagapur
Age : 34 Gender : Female
Photo Available

100 YZU7549355
Name : Nisha Uapde
Husband's Name: Kundlik Upade
House Number : Nagapur
Age : 30 Gender : Female
Photo Available

101 BQD2144814
Name : Nirmalabai Nar Singh Jadhav
Husband's Name: Nar Singh Jadhav
House Number : Nagapur
Age : 53 Gender : Female
Photo Available

102 BQD2144046
Name : Kundalik Dnyanoba Upade
Father's Name: Zanoba Upade
House Number : Nagapur
Age : 37 Gender : Male
Photo Available

103 YZU8002115
Name : Pravini Shankar Ingle
Husband's Name: Shankar Shesherao Ingle
House Number : Nagapur
Age : 35 Gender : Female
Photo Available

104 YZU7157613
Name : Shital Baliram Irale
Husband's Name: Baliram Irale
House Number : Nagapur
Age : 27 Gender : Female
Photo Available

105 YZU8003535
Name : Shankar Lalasaheb Jadhav
Father's Name: Lalasaheb Nagorao Jadhav
House Number : Nagapur
Age : 32 Gender : Male
Photo Available

106 YZU7303019
Name : Omkar Irale
Father's Name: Balaji Irale
House Number : Nagapur
Age : 28 Gender : Male
Photo Available

107 YZU3533510
Name : Mahadev Narsingh Irale
Father's Name: Narsingh Irale
House Number : Nagapur
Age : 36 Gender : Male
Photo Available

108 YZU7631716
Name : PRAVIN IRALE
Father's Name: SUDAM IRALE
House Number : Nagapur
Age : 23 Gender : Male
Photo Available

109 YZU8004764
Name : Varsha Uttam Irale
Mother's Name: Sitabai Uttam Irale
House Number : Nagapur
Age : 21 Gender : Female
Photo Available

110 YZU6852669
Name : Balasaheb Mahadev Chapte
Father's Name: Mahadev Chapte
House Number :
Age : 33 Gender : Male
Photo Available

111 YZU6387856
Name : Mahesh Mahadu Chapte
Mother's Name: Bhagabai Chapte
House Number :
Age : 34 Gender : Male
Photo Available

112 YZU7630619
Name : SANDHYA JADHAV
Husband's Name: BALIRAM JADHAV
House Number : nagapur
Age : 33 Gender : Female
Photo Available

113 BQD2145167
Name : Chitra Joshi
Husband's Name: Dattatray Josh
House Number : 1
Age : 43 Gender : Female
Photo Available

114 BQD2146447
Name : Jagannath Dhondidev Joshi
Father's Name: Dhondidev Joshi
House Number : 1
Age : 68 Gender : Male
Photo Available

115 BQD2144954
Name : Datta Jagannath Joshi
Father's Name: Jagannath Joshi
House Number : 1
Age : 49 Gender : Male
Photo Available

116 BQD2145076
Name : Sachin Jagannath Joshi
Father's Name: Jagannath Joshi
House Number : 1
Age : 43 Gender : Male
Photo Available

117 BQD2145191
Name : Narayan Dhondidev Joshi
Father's Name: Dhondidev Joshi
House Number : 2
Age : 64 Gender : Male
Photo Available

118 BQD2145209
Name : Annapurna Narayan Joshi
Husband's Name: Narayan Joshi
House Number : 2
Age : 59 Gender : Female
Photo Available

119 YZU2050300
Name : Gajanan Narayan Joshi
Father's Name: Narayan Joshi
House Number : 2
Age : 37 Gender : Male
Photo Available

120 YZU2050318
Name : Rangnath Gyandev Jadhav
Father's Name: Gyandev Jadhav
House Number : 3
Age : 86 Gender : Male
Photo Available

121 BQD2144723
Name : Kalubai Sidram Jadhav
Husband's Name: Sidram Jadhav
House Number : 4
Age : 92 Gender : Female
Photo Available

122 BQD2145100
Name : Mahadev Sidram Jadhav
Father's Name: Sidram Jadhav
House Number : 4
Age : 46 Gender : Male
Photo Available

123 BQD2144749
Name : Baliram Sidram Jadhav
Father's Name: Sidram Jadhav
House Number : 4
Age : 42 Gender : Male
Photo Available

124 YZU6903165
Name : Bhagawat Nagorav Jadhav
Father's Name: Nagorav Jadhav
House Number : 5
Age : 61 Gender : Male
Photo Available

125 BQD2144665
Name : Lalasaheb Nagorav Jadhav
Father's Name: Nagorav Jadhav
House Number : 5
Age : 57 Gender : Male
Photo Available

126 BQD2145068
Name : Premla Lalasaheb Jadhav
Husband's Name: Lalasaheb Jadhav
House Number : 5
Age : 57 Gender : Female
Photo Available

127 BQD2144160
Name : Balaji Nagorav Jadhav
Father's Name: Nagorav Jadhav
House Number : 5
Age : 55 Gender : Male
Photo Available

128 YZU6651756
Name : Surekha Bhagawat Jadhav
Husband's Name: Bhagawat Jadhav
House Number : 5
Age : 53 Gender : Female
Photo Available

129 BQD2145050
Name : Chhaya Balaji Jadhav
Husband's Name: Balaji Jadhav
House Number : 5
Age : 48 Gender : Female
Photo Available

130 YZU2196780
Name : Vishshu Baburao Irale
Father's Name: Baburao Irale
House Number : 06
Age : 39 Gender : Male
Photo Available

131 BQD2144566
Name : Babu Nivrutti Irale
Father's Name: Nivrutti Irale
House Number : 6
Age : 84 Gender : Male
Photo Available

132 BQD2145258
Name : Mahadev Dhondiram Upade
Father's Name: Dhondiram Upade
House Number : 7
Age : 44 Gender : Male
Photo Available

133 BQD2145092
Name : Nagnath Laxman Upade
Father's Name: Laxman Upade
House Number : 8
Age : 72 Gender : Male
Photo Available

134 BQD2145118
Name : Seetabai Nagnath Upade
Husband's Name: Nagnath Upade
House Number : 8
Age : 69 Gender : Female
Photo Available

135 BQD2147031
Name : Sanjeev Nagnath Upade
Father's Name: Nagnath Upade
House Number : 8
Age : 54 Gender : Male
Photo Available

136 BQD2147023
Name : Ganpati Nagnath Upade
Father's Name: Nagnath Upade
House Number : 8
Age : 46 Gender : Male
Photo Available

137 BQD2145019
Name : Udhdav Nagnath Upade
Father's Name: Nagnath Upade
House Number : 8
Age : 44 Gender : Male
Photo Available

138 BQD2145175
Name : Jamunabai Dnyanoba Upade
Husband's Name: Dayanoba Upade
House Number : 9
Age : 69 Gender : Female
Photo Available

139 BQD2143931
Name : Eknath Kerba Irale
Father's Name: Kerba Irale
House Number : 10
Age : 88 Gender : Male
Photo Available

140 BQD2143808
Name : Tulshiram Eknath Irale
Father's Name: Eknath Irale
House Number : 10
Age : 57 Gender : Male
Photo Available

141 BQD2143857
Name : Ashok Eknath Irale
Father's Name: Eknath Irale
House Number : 10
Age : 55 Gender : Male
Photo Available

142 BQD2144830
Name : Sheshakala Ashok Irale
Husband's Name: Ashok Irale
House Number : 10
Age : 47 Gender : Female
Photo Available

143 BQD2144178
Name : Sudam Eknath Irale
Father's Name: Eknath Irale
House Number : 10
Age : 47 Gender : Male
Photo Available

144 BQD2144970
Name : Nirmala Tulshiram Irale
Husband's Name: Tulshiram Irale
House Number : 10
Age : 47 Gender : Female
Photo Available

145 BQD2144863
Name : Ahilya Arjun Irale
Husband's Name: Arjun Irale
House Number : 10
Age : 44 Gender : Female
Photo Available

146 BQD2144657
Name : Arjun Eknath Irale
Father's Name: Eknath Irale
House Number : 10
Age : 44 Gender : Male
Photo Available

147 BQD2144889
Name : Meera Sudam Irale
Husband's Name: Sudam Irale
House Number : 10
Age : 42 Gender : Female
Photo Available

148 YZU2196772
Name : Kerba Tulshiram Irale
Father's Name: Tulshiram Irale
House Number : 10
Age : 34 Gender : Male
Photo Available

149 BQD2144855
Name : Ramkishan Sopan Irale
Father's Name: Sopan Irale
House Number : 11
Age : 59 Gender : Male
Photo Available

150 BQD2144079
Name : Kodiram Narsoba Irale
Father's Name: Narsoba Irale
House Number : 12
Age : 62 Gender : Male
Photo Available

151 BQD2144327
Name : Kashiram Narsoba Irale
Father's Name: Narsoba Irale
House Number : 12
Age : 58 Gender : Male
Photo Available

152 BQD2144798
Name : Godavari Kondiram Irale
Husband's Name: Kondiram Irale
House Number : 12
Age : 54 Gender : Female
Photo Available

153 BQD2144780
Name : Pama Kashiram Irale
Husband's Name: Kashiram Irale
House Number : 12
Age : 51 Gender : Female
Photo Available

154 YZU6387880
Name : Lalasaheb Kashiram Irale
Father's Name: Kashiram Irale
House Number : 12
Age : 34 Gender : Male
Photo Available

155 YZU6387898
Name : Nanasaheb Kondiram Irale
Father's Name: Kondiram Irale
House Number : 12
Age : 34 Gender : Male
Photo Available

156 BQD2144459
Name : Shrikishan Dagdu Irale
Father's Name: Dagdu Irale
House Number : 13
Age : 68 Gender : Male
Photo Available

157 BQD2144822
Name : Kashibai Shrikishan Irale
Husband's Name: Shrikishan Irale
House Number : 13
Age : 62 Gender : Female
Photo Available

158 YZU2196814
Name : Rangnath Shrikishan Irale
Father's Name: Shrikishan Irale
House Number : 13
Age : 37 Gender : Male
Photo Available

159 YZU6387906
Name : Vaijenath Shrikisan Irale
Father's Name: Shrikisan Irale
House Number : 13
Age : 34 Gender : Male
Photo Available

160 BQD2144574
Name : Kamalbai Laxman Irale
Husband's Name: Laxman Irale
House Number : 14
Age : 72 Gender : Female
Photo Available

161 YZU3533486
Name : Kachampa Nar Singh Irale
Father's Name: Nar Singh Irale
House Number : 14
Age : 65 Gender : Male
Photo Available

162 BQD2143915
Name : Nar Singh Laxman Irale
Father's Name: Laxman Irale
House Number : 14
Age : 61 Gender : Male
Photo Available

163 BQD2147049
Name : Rushikes Laxman Irale
Father's Name: Laxman Irale
House Number : 14
Age : 58 Gender : Male
Photo Available

164 BQD2144483
Name : Anita Rushikes Irale
Husband's Name: Rushikes Irale
House Number : 14
Age : 52 Gender : Female
Photo Available

165 YZU2196764
Name : Hannamat Rishikesh Irale
Father's Name: Rishikesh Irale
House Number : 14
Age : 34 Gender : Male
Photo Available

166 BQD2143873
Name : Rajabhau Govind Irale
Father's Name: Govind Irale
House Number : 15
Age : 46 Gender : Male
Photo Available

167 BQD2144145
Name : Gyaneshawari Rajabhau Irale
Husband's Name: Rajabhau Irale
House Number : 15
Age : 43 Gender : Female
Photo Available

168 BQD2144640
Name : Dhondubai Tulshiram Irale
Husband's Name: Tulshiram Irale
House Number : 16
Age : 77 Gender : Female
Photo Available

169 BQD2144301
Name : Shivram Damu Irale
Father's Name: Damu Irale
House Number : 16
Age : 64 Gender : Male
Photo Available

170 BQD2144681
Name : Triveni Shivram Irale
Husband's Name: Shivram Irale
House Number : 16
Age : 61 Gender : Female
Photo Available

171 BQD2144509
Name : Sarubai Namdev Irale
Husband's Name: Namdev Irale
House Number : 17
Age : 77 Gender : Female
Photo Available

172 BQD2144228
Name : Balaji Namdev Irale
Father's Name: Namdev Irale
House Number : 17
Age : 51 Gender : Male
Photo Available

173 BQD2145134
Name : Kaushalya Balaji Irale
Husband's Name: Balaji Irale
House Number : 17
Age : 50 Gender : Female
Photo Available

174 BQD2144772
Name : Subhash Maruti Irale
Father's Name: Maruti Irale
House Number : 18
Age : 66 Gender : Male
Photo Available

175 BQD2144558
Name : Laxmi Subhash Irale
Husband's Name: Subhash Irale
House Number : 18
Age : 62 Gender : Female
Photo Available

176 YZU6387922
Name : Maruti Subhash Irale
Father's Name: Subhash Irale
House Number : 18
Age : 35 Gender : Male
Photo Available

177 YZU6387930
Name : Somnath Subhash Irale
Father's Name: Subhash Irale
House Number : 18
Age : 33 Gender : Male
Photo Available

178 BQD2143964
Name : Sambhaji Maruti Irale
Father's Name: Maruti Irale
House Number : 19
Age : 78 Gender : Male
Photo Available

179 BQD2144210
Name : Suman Sambhaji Irale
Husband's Name: Sambhaji Irale
House Number : 19
Age : 69 Gender : Female
Photo Available

180 BQD2143832
Name : Chandrkant Sambhaji Irale
Father's Name: Sambhaj Irale
House Number : 19
Age : 43 Gender : Male
Photo Available

181 BQD2144939
Name : Sita Bai Uttam Irale
Husband's Name: Uttam Irale
House Number : 20
Age : 46 Gender : Female
Photo Available

182 BQD2144905
Name : Kaushalya Trimbak Jadhav
Husband's Name: Trimbak Jadhav
House Number : 23
Age : 74 Gender : Female
Photo Available

183 BQD2147007
Name : Sanjeev Trimbak Jadhav
Father's Name: Trimbak Jadhav
House Number : 23
Age : 54 Gender : Male
Photo Available

184 BQD2147015
Name : Mangal Sanjeev Jadhav
Husband's Name: Sanjeev Jadhav
House Number : 23
Age : 49 Gender : Female
Photo Available

185 BQD2146488
Name : Rajkumar Trimbak Jadhav
Father's Name: Trimbak Jadhav
House Number : 23
Age : 49 Gender : Male
Photo Available

186 BQD2144442
Name : Annapurna Bhanudas Jadhav
Husband's Name: Bhanudas Jadhav
House Number : 24
Age : 87 Gender : Female
Photo Available

187 BQD2144244
Name : Mal Hari Aparav Shelke
Father's Name: Aparav Shelke
House Number : 25
Age : 88 Gender : Male
Photo Available

188 BQD2144236
Name : Limbaji Aparav Shelke
Father's Name: Aparav Shelke
House Number : 25
Age : 87 Gender : Male
Photo Available

189 BQD2144533
Name : Nagarbai Limbaji Shelke
Husband's Name: Limbaji Shelke
House Number : 25
Age : 84 Gender : Female
Photo Available

190 BQD2144673
Name : Chandrahans Shelke
Father's Name: Limbaji Shelke
House Number : 25
Age : 55 Gender : Male
Photo Available

191 BQD2144707
Name : Satyabhama Shelke
Husband's Name: Chandrahans Shelke
House Number : 25
Age : 52 Gender : Female
Photo Available

192 YZU2118487
Name : Haridas Limbaji Shelke
Father's Name: Limbaji Shelke
House Number : 25
Age : 51 Gender : Male
Photo Available

193 YZU2118495
Name : Ramesh Limbaji Shelke
Father's Name: Limbaji Shelke
House Number : 25
Age : 47 Gender : Male
Photo Available

194 BQD2144715
Name : Kerabai Haridas Shelke
Husband's Name: Haridas Shelke
House Number : 25
Age : 46 Gender : Female
Photo Available

195 YZU2118503
Name : Shivaganga Ramesh Shelke
Husband's Name: Ramesh Shelke
House Number : 25
Age : 44 Gender : Female
Photo Available

196 BQD2144392
Name : Zumbar Sheshrao Ingale
Father's Name: Sheshrao Ingle
House Number : 26
Age : 64 Gender : Female
Photo Available

197 YZU2050227
Name : Rajabhau Sheshrao Ingle
Father's Name: Sheshrao Ingle
House Number : 26
Age : 46 Gender : Male
Photo Available

198 BQD2143998
Name : Khandu Rambhau Irale
Father's Name: Rambhau Irale
House Number : 27
Age : 52 Gender : Male
Photo Available

199 BQD2144103
Name : Mahadev Rambhau Irale
Father's Name: Rambhau Irale
House Number : 27
Age : 48 Gender : Male
Photo Available

200 BQD2144624
Name : Radha Bai Sahebrao Autade
Husband's Name: Sahebrao Autade
House Number : 28
Age : 89 Gender : Female
Photo Available

201 BQD2144756
Name : Bhaskar Narhari Autade
Father's Name: Narhari Autade
House Number : 28
Age : 58 Gender : Male
Photo Available

202 BQD2145035
Name : Anita Bhaskar Autade
Husband's Name: Bhaskar Autade
House Number : 28
Age : 53 Gender : Female
Photo Available

203 YZU2118511
Name : Datta Bhaskar Autade
Father's Name: Bhaskar Autade
House Number : 28
Age : 38 Gender : Male
Photo Available

204 YZU6387864
Name : Saudagar Bhaskar Autade
Father's Name: Bhaskar Autade
House Number : 28
Age : 34 Gender : Male
Photo Available

205 BQD2145142
Name : Hanuman T Sahebrao Jadhav
Father's Name: Sahebrao Jadhav
House Number : 29
Age : 57 Gender : Male
Photo Available

206 BQD2144897
Name : Rekha Hanuman T Jadhav
Husband's Name: Hanuman T Jadhav
House Number : 29
Age : 52 Gender : Female
Photo Available

207 YZU2050482
Name : Sachin Nar Singh Jadhav
Father's Name: Nar Singh Jadhav
House Number : 29
Age : 42 Gender : Male
Photo Available

208 BQD2144400
Name : Shivaganga Shivaji Jadhav
Husband's Name: Shivaji Jadhav
House Number : 30
Age : 63 Gender : Female
Photo Available

209 YZU2173433
Name : Nitin Shivaji Jadhav
Father's Name: Shivaji Jadhav
House Number : 30
Age : 37 Gender : Male
Photo Available

210 YZU2173441
Name : Sunil Shivaji Jadhav
Father's Name: Shivaji Jadhav
House Number : 30
Age : 36 Gender : Male
Photo Available

211 BQD2144434
Name : Kishabai Gangadhar Jadhav
Husband's Name: Gangadhar Jadhav
House Number : 31
Age : 74 Gender : Female
Photo Available

212 BQD2143907
Name : Annasaheb Gangadhar Jadhav
Father's Name: Gangadhar Jadhav
House Number : 31
Age : 44 Gender : Male
Photo Available

213 BQD1377613
Name : Gopal Pandhari Jadhav
Father's Name: Pandhari Jadhav
House Number : 32
Age : 85 Gender : Male
Photo Available

214 BQD2144384
Name : Susheela Gopal Jadhav
Husband's Name: Gopal Jadhav
House Number : 32
Age : 82 Gender : Female
Photo Available

215 BQD2143816
Name : Pandhari Gopal Jadhav
Father's Name: Gopal Jadhav
House Number : 32
Age : 44 Gender : Male
Photo Available

216 BQD2143956
Name : Shivaji Vitthal Jadhav
Father's Name: Vitthal Jadhav
House Number : 33
Age : 64 Gender : Male
Photo Available

217 BQD2144590
Name : Sunanda Shivaji Jadhav
Husband's Name: Shivaji Jadhav
House Number : 33
Age : 59 Gender : Female
Photo Available

218 YZU2196806
Name : Ajay Shivaji Rao Jadhav
Father's Name: Shivajirao Jadhav
House Number : 33
Age : 34 Gender : Male
Photo Available

219 BQD2144582
Name : Shobha Dilip Jadhav
Husband's Name: Dilip Jadhav
House Number : 34
Age : 53 Gender : Female
Photo Available

220 YZU2034619
Name : Vinod Dilip Jadhav
Father's Name: Dilip Jadhav
House Number : 34
Age : 36 Gender : Male
Photo Available

221 BQD2145217
Name : Gavlan Prahlad Irale
Husband's Name: Prahlad Irale
House Number : 35
Age : 62 Gender : Female
Photo Available

222 BQD2144129
Name : Laxman Vishravnath Ghogre
Father's Name: Vishravnath Ghogre
House Number : 36
Age : 47 Gender : Male
Photo Available

223 YZU2196749
Name : Gyanadev Vishnath Ghogre
Father's Name: Vishwanatha Ghogre
House Number : 36
Age : 41 Gender : Male
Photo Available

224 BQD2144095
Name : Babu Shivram Panchaal
Father's Name: Shivram Panchaal
House Number : 37
Age : 61 Gender : Male
Photo Available

225 BQD2145084
Name : Nagarbai Babu Panchaal
Husband's Name: Babu Panchaal
House Number : 37
Age : 55 Gender : Female
Photo Available

226 BQD2143972
Name : Kashinath Ramji Dharane
Father's Name: Ramji Dharane
House Number : 38
Age : 62 Gender : Male
Photo Available

227 BQD2144988
Name : Hirakana Kashinath Dharane
Husband's Name: Kashinath Dharane
House Number : 38
Age : 56 Gender : Female
Photo Available

228 YZU6387914
Name : Anil Kashinath Dharne
Father's Name: Kashinath Dharne
House Number : 38
Age : 35 Gender : Male
Photo Available

229 BQD2144525
Name : Dattatrayey Seetaram Irale
Father's Name: Seetaram Irale
House Number : 39
Age : 85 Gender : Male
Photo Available

230 BQD2144061
Name : Rajabhau Dattatrayey Irale
Father's Name: Dattatrayey Irale
House Number : 39
Age : 54 Gender : Male
Photo Available

231 BQD2144632
Name : Mangal Rajabhau Irale
Husband's Name: Rajabhau Irale
House Number : 39
Age : 51 Gender : Female
Photo Available

232 BQD2144616
Name : Kamal Baburao Mahake
Husband's Name: Baburao Mahake
House Number : 40
Age : 59 Gender : Female
Photo Available

233 BQD2144012
Name : Baburao Gangadhar Mahake
Father's Name: Gangadhar Mahake
House Number : 40
Age : 58 Gender : Male
Photo Available

234 BQD2143949
Name : Dayanand Gangadhar Mahake
Father's Name: Gangadhar Mahake
House Number : 40
Age : 56 Gender : Male
Photo Available

235 BQD2144699
Name : Vimal Dayanand Mahake
Husband's Name: Dayanand Mahake
House Number : 40
Age : 50 Gender : Female
Photo Available

236 YZU6387872
Name : Somanath Baburao Mahake
Father's Name: Baburao Mahake
House Number : 40
Age : 35 Gender : Male
Photo Available

237 BQD2143980
Name : Shrihari Damodhar Irale
Father's Name: Damodhar Irale
House Number : 151
Age : 79 Gender : Male
Photo Available

238 YZU7957780
Name : BHAGYASHRI MALHARI IRALE
Husband's Name: MALHARI IRALE
House Number : 101
Age : 28 Gender : Female
Photo Available

239 YZU7301765
Name : Ashvini Panchal
Husband's Name: Jalindar Panchal
House Number : Nagapur
Age : 34 Gender : Female
Photo Available

SUMMARY OF ELECTORS

A) NUMBER OF ELECTORS

		Roll Type	Roll Identification	NUMBER OF ELECTORS			
				Male	Female	Third Gender	Total
I	Original	Mother Roll	Draft Electoral Roll prepared under Special Intensive Revision - 2026	124	115	0	239
				124	115	0	239

Issued by Electoral Registration Office