ELECTORAL ROLL 2026 S13 Maharashtra

No. Name and Reservation Status of Assembly Constituency : 234 - LATUR RURAL (GEN)	Part No. : 54
No. Name and Reservation Status of Parliamentary Constituency(ies) in which the Assembly Constituency is located : 41 - LATUR (SC)	

1. Details of Revision

Year of Revision	**2026**
Qualifying Date	**01-10-2026**
Type of revision	**Special Intensive Revision 2026**
Date of Publication	**31-08-2026**

Roll Identification

Draft Electoral Roll prepared under Special Intensive Revision - 2026

2. Details of part and polling area

No. and name of sections in the part

1-Kamkheda
2-Kamakheda

Main Town or Village	: KAMAKHEDA
Police Station	: RENAPUR
Taluka	: RENAPUR
District	: LATUR
Pin code	: 431522

3. Polling Station Details

No. and Name of Polling Station :	**Type of Polling Station (Male/Female/General)**	General
54 - Kamkheda **Address of Polling Station :** Z.P.P.S ., Right side, Kamkheda	**Number of Auxiliary Polling Stations in this part :**	0

4. NUMBER OF ELECTORS

Starting Serial No.	Ending Serial No.	Net Electors			
		Male	Female	Third Gender	Total
1	660	350	310	0	660

Issued by Electoral Registration Office

Nazri Naksha



Google Map View



Polling Station Building Front View



Polling Station Front View



Cad View



Key MAP View

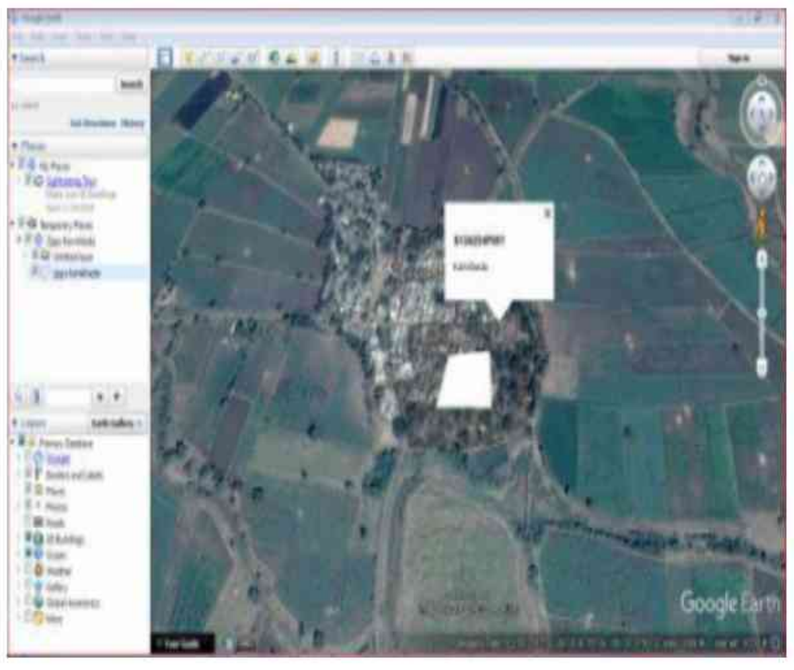

1 YZU7791668
Name : Sakhubai Maruti Khandagle
Husband's Name: Maruti Khandagale
House Number : 1
Age : 43 Gender : Female
Photo Available

2 YZU6917249
Name : tushar albad
Father's Name: tukaram albad
House Number :
Age : 30 Gender : Male
Photo Available

3 YZU7773773
Name : Pratap Maruti Khandagale
Father's Name: Maruti Khandagle
House Number : 1
Age : 25 Gender : Male
Photo Available

4 YZU6512362
Name : mohit mahadev albad
Father's Name: mahadev albad
House Number :
Age : 30 Gender : Male
Photo Available

5 YZU7821051
Name : Jayshri Dharmraj Surywanshi
Husband's Name: Dharmraj Surywanshi
House Number : 02
Age : 27 Gender : Female
Photo Available

6 YZU6797385
Name : Monika Mahadev Ausekar
Husband's Name: Mahadev Ausekar
House Number :
Age : 32 Gender : Female
Photo Available

7 YZU6797443
Name : Jyoti Keshav Ausekar
Husband's Name: Keshav Ausekar
House Number :
Age : 31 Gender : Female
Photo Available

8 YZU6512479
Name : varsha mahadev ausekar
Father's Name: mahadev ausekar
House Number :
Age : 31 Gender : Female
Photo Available

9 YZU6512438
Name : amer hanmant ausekar
Father's Name: hanmant ausekar
House Number :
Age : 31 Gender : Male
Photo Available

10 YZU7064819
Name : Sujata Ausekar
Husband's Name: Vitthoba Ausekar
House Number :
Age : 30 Gender : Female
Photo Available

11 YZU6869341
Name : Kiran Punamdas Bairagi
Father's Name: Punamdas Bairagi
House Number :
Age : 32 Gender : Male
Photo Available

12 YZU6917215
Name : Pooja Pankaj Bairagi
Husband's Name: Pankaj Bairagi
House Number :
Age : 30 Gender : Female
Photo Available

13 YZU7766256
Name : Santosh Rajebhau Ausekar
Father's Name: Rajebhau Ausekar
House Number : 9
Age : 22 Gender : Male
Photo Available

14 YZU6869432
Name : Kushal Bajrang Bairagi
Father's Name: Bajrang Bairagi
House Number :
Age : 29 Gender : Male
Photo Available

15 YZU6512388
Name : narayan shankarlal bajaj
Father's Name: shankarlal bajaj
House Number :
Age : 55 Gender : Male
Photo Available

16 YZU6683924
Name : Hariprasad Shankarlal Bajaj
Father's Name: Shankarlal Bajaj
House Number :
Age : 53 Gender : Male
Photo Available

17 YZU6797450
Name : Sachin Sukhadev Bodake
Father's Name: Sukhadev Bodake
House Number :
Age : 33 Gender : Male
Photo Available

18 YZU6797419
Name : Ganesh Sukhadev Bodke
Father's Name: Sukhadev Bodake
House Number :
Age : 33 Gender : Male
Photo Available

19 YZU7754195
Name : Dnyaneshwari Vaijenath Shinde
Husband's Name: Vaijanath Namdev Shinde
House Number : 18
Age : 40 Gender : Female
Photo Available

20 YZU7817448
Name : Rohit Bhagwan Shinde
Mother's Name: Parwati Bhagavan Shinde
House Number : Kamkheda
Age : 21 Gender : Male
Photo Available

21 YZU6917231
Name : Gopal Gopal Bodke
Husband's Name: Gopal Bodke
House Number :
Age : 29 Gender : Female
Photo Available

22 YZU6917181
Name : Priti Dipak Dharmadhikari
Husband's Name: Dipak Dharmadhikari
House Number :
Age : 33 Gender : Female
Photo Available

23 YZU6869465
Name : Vijaykumar Vitthal Jadhav
Father's Name: Vitthal Jadhav
House Number :
Age : 33 Gender : Male
Photo Available

24 YZU6917199
Name : Sarika Sachin Joshi
Father's Name: Sachin Joshi
House Number :
Age : 31 Gender : Female
Photo Available

25 YZU6797492
Name : Sundarbai Balasaheb Kale
Husband's Name: Balasaheb Kale
House Number :
Age : 46 Gender : Female
Photo Available

26 YZU6797393
Name : Shital Gurunath Kamble
Husband's Name: Gurunath Kamble
House Number :
Age : 31 Gender : Female
Photo Available

27 YZU7108418
Name : Vaishali Maheshkumar Kamkhedkar
Father's Name: Maheshkumar Kamkhedkar
House Number :
Age : 41 Gender : Female
Photo Available

28 YZU7764210
Name : Janhavi Anurath Walase
Father's Name: Anurath Walase
House Number : Walase Nivas
Age : 22 Gender : Female
Photo Available

29 YZU6797435
Name : Vidya Shesherao Katale
Husband's Name: Shesherao Katle
House Number :
Age : 44 Gender : Female
Photo Available

30 YZU6512347
Name : vinod dilip khandagale
Father's Name: dilip khandagale
House Number :
Age : 33 Gender : Male
Photo Available

31 YZU6869457 Name : Sanghpal Deelip Khandagale Father's Name: Deelip Khandagale House Number : Age : 29 Gender : Male Photo Available	32 YZU6512453 Name : rahul subhash ogle Father's Name: subhash ogle House Number : Age : 34 Gender : Male Photo Available	33 YZU6869408 Name : Vilas Shivaji Ogale Father's Name: Shivaji Ogale House Number : Age : 32 Gender : Male Photo Available
34 YZU6512412 Name : pradip dattu ogle Father's Name: dattu ogle House Number : Age : 34 Gender : Male Photo Available	35 YZU6512446 Name : ranjit subhash ogle Father's Name: subhash ogle House Number : Age : 30 Gender : Male Photo Available	36 YZU6512420 Name : rushikesh shrihari panchal Father's Name: shrihari panchal House Number : Age : 30 Gender : Male Photo Available
37 YZU6869366 Name : Kashindar Sharad Pawar Father's Name: Sharad Pawar House Number : Age : 36 Gender : Male Photo Available	38 YZU6512354 Name : santosh tukaram pawar Father's Name: tukaram pawar House Number : Age : 32 Gender : Male Photo Available	39 YZU6869374 Name : Samadhan Sharad Pawar Father's Name: Sharad Pawar House Number : Age : 31 Gender : Male Photo Available
40 YZU7064736 Name : dattatray Manohar Potale Father's Name: Manohar Potle House Number : Age : 38 Gender : Male Photo Available	41 YZU7064751 Name : Ashvini parmeshwar Potale Husband's Name: parmeshwar potle House Number : Age : 35 Gender : Female Photo Available	42 YZU6797427 Name : Santosh Bhimrao Potale Father's Name: Bhimrao Potle House Number : Age : 33 Gender : Male Photo Available
43 YZU7064801 Name : Digambar Gayabai Potle Father's Name: Gayabai Potle House Number : Age : 39 Gender : Male Photo Available	44 YZU7064769 Name : Megha Dnyaneshwar Potale Husband's Name: Dnyaneshwar Potale House Number : Age : 38 Gender : Female Photo Available	45 YZU7064785 Name : Swati Narayan potle Husband's Name: Narayan potle House Number : Age : 36 Gender : Female Photo Available
46 YZU7064793 Name : Rekha Digambar Potle Husband's Name: Digambar potle House Number : Age : 33 Gender : Female Photo Available	47 YZU7064744 Name : Kavita Dattatray Potale Husband's Name: Dattatray Manohar Potale House Number : Age : 33 Gender : Female Photo Available	48 YZU7064777 Name : Bhaguram Dnyanoba Potle Father's Name: Dnyanoba Potle House Number : Age : 30 Gender : Male Photo Available
49 YZU6767172 Name : Amrapali Kamlakar Sarwade Husband's Name: Kamlakar Sarwade House Number : Age : 32 Gender : Female Photo Available	50 YZU6512370 Name : varsha uddhav shinde Husband's Name: uddhav shinde House Number : Age : 37 Gender : Female Photo Available	51 YZU6683916 Name : Rushikesh Vaijanath Shinde Father's Name: Vaijanath Shinde House Number : Age : 32 Gender : Male Photo Available
52 YZU6869424 Name : Ranjana Dnyaneshor Shinde Father's Name: Dnyaneshor Shinde House Number : Age : 32 Gender : Female Photo Available	53 YZU6683908 Name : Vilas Balaji Shinde Father's Name: Balaji Shinde House Number : Age : 29 Gender : Male Photo Available	54 YZU6917173 Name : Mayur Pandurang Sirsat Father's Name: Pandurang Sirsat House Number : Age : 33 Gender : Male Photo Available
55 YZU6983381 Name : Suraj Bharat Surwase Father's Name: Bharat Surwase House Number : Age : 27 Gender : Male Photo Available	56 BQD2904100 Name : Gopal Limbaji Suryavanshi Father's Name: Limbaji Suryavanshi House Number : Age : 45 Gender : Male Photo Available	57 YZU6869416 Name : Subhash Namdev Suryawanshi Father's Name: Namdev Suryawanshi House Number : Age : 33 Gender : Male Photo Available
58 YZU6797476 Name : Swapnil Dasharath Suryawanshi Father's Name: Dasharath Suryawanshi House Number : Age : 30 Gender : Male Photo Available	59 YZU6917223 Name : satish Satish Vaishnav Father's Name: Satish Vaishnav House Number : Age : 30 Gender : Male Photo Available	60 YZU6797468 Name : Balaji Kisanrao Waghamare Father's Name: Kisanrao Waghamare House Number : Age : 33 Gender : Male Photo Available

61 YZU6917165
Name : Balaji Digambar Walvate
Father's Name: Digambar Walvate
House Number :
Age : 31 Gender : Male
Photo Available

62 YZU6869473
Name : Balasaheb Dattu Walvate
Father's Name: Dattu Walvate
House Number :
Age : 29 Gender : Male
Photo Available

63 YZU7553308
Name : TOKALE ADITI
Husband's Name: HANMANT TOKLE
House Number : -
Age : 28 Gender : Female
Photo Available

64 YZU7553340
Name : SATISH JOGADAND
Father's Name: RAMRAO JOGADAND
House Number : -
Age : 30 Gender : Male
Photo Available

65 YZU7553357
Name : HANUMANT JOGDAND
Father's Name: RAM JOGDAND
House Number : -
Age : 28 Gender : Male
Photo Available

66 YZU7553332
Name : YOGESH SHINDE
Father's Name: SHIVAJI SHINDE
House Number : -
Age : 33 Gender : Male
Photo Available

67 YZU7553373
Name : RADHA SHINDE
Husband's Name: YOGESH SHINDE
House Number : -
Age : 30 Gender : Female
Photo Available

68 YZU7553324
Name : AKSHAY SHINDE
Father's Name: SHIVAJI SHINDE
House Number : -
Age : 28 Gender : Male
Photo Available

69 YZU7626724
Name : SHRADHA DHANANJAY SURYAWANSHI
Husband's Name: DHANANJAY SURYAWANSHI
House Number : -
Age : 25 Gender : Female
Photo Available

70 YZU7725740
Name : Udhav Digambar Pawar
Father's Name: Digambar Sadhu Pawar
House Number : 78
Age : 28 Gender : Male
Photo Available

71 YZU7724727
Name : Ravi Digambar Pawar
Father's Name: Digambar Sadhu Pawar
House Number : 78
Age : 27 Gender : Male
Photo Available

72 YZU7630239
Name : Abhishek Ashokrao Joshi
Father's Name: Ashokrao Joshi
House Number : At post Kamkheda
Age : 23 Gender : Male
Photo Available

73 YZU7482474
Name : Rahul Khandagale
Father's Name: Gangadhar Khandagale
House Number : Kamkheda
Age : 39 Gender : Male
Photo Available

74 YZU2175933
Name : Dayanand Vitthal Pawar
Father's Name: Vitthal Pawar
House Number : 81
Age : 44 Gender : Male
Photo Available

75 YZU7729833
Name : Rekha Dayanand Pawar
Husband's Name: Dayanand Vitthal Pawar
House Number : 81
Age : 34 Gender : Female
Photo Available

76 YZU7476898
Name : Rajpal Khandagale
Father's Name: Gangadhar Khandagale
House Number : Kamkheda
Age : 23 Gender : Male
Photo Available

77 YZU7821119
Name : Raghini Pawar
Husband's Name: Sadanand Pawar
House Number : Ambedkar nagar
Age : 23 Gender : Female
Photo Available

78 YZU7482490
Name : Amol Khandagale
Father's Name: Gangadhar Khandagale
House Number : Khandagale
Age : 26 Gender : Male
Photo Available

79 YZU7817430
Name : Shrushti Vilas Pawar
Father's Name: Vilas Dattatray Pavar
House Number : Kamkheda
Age : 21 Gender : Female
Photo Available

80 YZU7625742
Name : RADHA BHINGE
Husband's Name: SACHIN BHINGE
House Number : Sachin Bhinge
Age : 26 Gender : Female
Photo Available

81 BQD2168383
Name : Tanaji Girarav Mategavakar
Father's Name: Girarav Mategavakar
House Number : 1
Age : 37 Gender : Male
Photo Available

82 BQD1409465
Name : Gojarbai Girarav Motegavakar
Husband's Name: Girarav Motegavakar
House Number : 1
Age : 75 Gender : Female
Photo Available

83 BQD2903516
Name : Shivaji Girarav Motegavakar
Father's Name: Girarav Motegavakar
House Number : 1
Age : 42 Gender : Male
Photo Available

84 BQD1410521
Name : Anuradha Vaijnath Motegavakar
Husband's Name: Vaijnath Motegavakar
House Number : 2
Age : 48 Gender : Female
Photo Available

85 BQD1402668
Name : Balasaheb Vitthal Mategavakar
Father's Name: Vitthal Mategavakar
House Number : 3
Age : 37 Gender : Male
Photo Available

86 BQD2169621
Name : Kamal Vitthal Motegavakar
Husband's Name: Vitthal Motegavakar
House Number : 3
Age : 64 Gender : Female
Photo Available

87 BQD2172153
Name : Panchafula Balasaheb Motegavakar
Husband's Name: Balasaheb Motegavakar
House Number : 4
Age : 75 Gender : Female
Photo Available

88 BQD2170645
Name : Dilip Rambhau Motegavakar
Father's Name: Rambhau Motegavakar
House Number : 4
Age : 63 Gender : Male
Photo Available

89 BQD1405281
Name : Satyabhama Dilip Motegavakar
Husband's Name: Dilip Motegavakar
House Number : 4
Age : 58 Gender : Female
Photo Available

90 YZU7764848
Name : Rahul Ratnakar Suryawanshi
Father's Name: Ratnakar Suryawanshi
House Number : 95
Age : 28 Gender : Male
Photo Available

91 YZU7764871
Name : Narsing Madhukar Suryawanshi
Father's Name: Madhukar Suryawanshi
House Number : 95
Age : 23 Gender : Male
Photo Available

92 YZU7764954
Name : Vijaykumar Ratnakar Suryawanshi
Father's Name: Ratnakar Suryawanshi
House Number : 95
Age : 23 Gender : Male
Photo Available

93 BQD2172971
Name : Kaushalyabai Bansilal Bajaj
Husband's Name: Bansilal Bajaj
House Number : 5
Age : 83 Gender : Female
Photo Available

94 BQD2172799
Name : Rambilas Bansilal Bajaj
Father's Name: Bansilal Bajaj
House Number : 5
Age : 72 Gender : Male
Photo Available

95 BQD2172989
Name : Shobha Ramvilas Bajaj
Husband's Name: Ramvilas Bajaj
House Number : 5
Age : 63 Gender : Female
Photo Available

96 BQD2904308
Name : Dhanraj Bansilal Bajaj
Father's Name: Bansilal Bajaj
House Number : 5
Age : 50 Gender : Male
Photo Available

97 YZU2090371
Name : Ajit Rambilasji Bajaj
Father's Name: Ramvilas Bajaj
House Number : 5
Age : 38 Gender : Male
Photo Available

98 BQD2170322
Name : Jamunabai Shankarlal Bajaj
Husband's Name: Shankarlal Bajaj
House Number : 6
Age : 88 Gender : Female
Photo Available

99 YZU7415995
Name : Vishnudas Shankarlal Bajaj
Father's Name: Shankarlal Bajaj
House Number : 6
Age : 70 Gender : Male
Photo Available

100 YZU7817422
Name : Pratiksha Balaji Bodke
Others: Digambar Nagorao Bodake
House Number : Kamkheda
Age : 23 Gender : Female
Photo Available

101 BQD2171429
Name : Gopaldas Shankarlal Bajaj
Father's Name: Shankarlal Bajaj
House Number : 6
Age : 63 Gender : Male
Photo Available

102 YZU2174076
Name : Surajakanya Vishnudas Bajaj
Husband's Name: Vishnudas Bajaj
House Number : 6
Age : 63 Gender : Female
Photo Available

103 BQD2905883
Name : Surekha Hariprasad Bajaj
Husband's Name: Hariprasad Bajaj
House Number : 6
Age : 50 Gender : Female
Photo Available

104 BQD2905644
Name : Ganesh Gopaldas Bajaj
Father's Name: Gopaldas Bajaj
House Number : 6
Age : 42 Gender : Male
Photo Available

105 YZU2037208
Name : Rekha Narayandas Bajaj
Father's Name: Narayandas Bajaj
House Number : 6
Age : 37 Gender : Female
Photo Available

106 BQD1409531
Name : Ranjanabai Ramakant Gude
Husband's Name: Ramakant Gude
House Number : 8
Age : 60 Gender : Female
Photo Available

107 BQD1409036
Name : Shriram Ramakant Gude
Father's Name: Ramakant Gude
House Number : 8
Age : 46 Gender : Male
Photo Available

108 BQD1405406
Name : Badrinath Ramakant Gude
Father's Name: Ramakant Gude
House Number : 8
Age : 40 Gender : Male
Photo Available

109 BQD1406693
Name : Haribhau Santram Ausekar
Father's Name: Santram Ausekar
House Number : 9
Age : 73 Gender : Male
Photo Available

110 BQD1406701
Name : Kusum Haribhau Ausekar
Husband's Name: Haribhau Ausekar
House Number : 9
Age : 68 Gender : Female
Photo Available

111 BQD1406727
Name : Rajabhau Haribhau Ausekar
Father's Name: Haribhau Ausekar
House Number : 9
Age : 47 Gender : Male
Photo Available

112 YZU2174092
Name : Gokarna Rajabhau Ausekar
Father's Name: Rajabhau Ausekar
House Number : 9
Age : 35 Gender : Female
Photo Available

113 BQD1402858
Name : Ashok Kumar Narayan Joshi
Father's Name: Narayan Joshi
House Number : 10
Age : 50 Gender : Male
Photo Available

114 BQD2170777
Name : Pandharinath Narayan Joshi
Father's Name: Narayan Joshi
House Number : 10
Age : 48 Gender : Male
Photo Available

115 BQD1405463
Name : Mahesh Kumar Narayan Joshi
Father's Name: Narayan Joshi
House Number : 10
Age : 47 Gender : Male
Photo Available

116 YZU2030914
Name : Vaishali Pandharinath Joshi
Husband's Name: Pandharinath Joshi
House Number : 10
Age : 46 Gender : Female
Photo Available

117 BQD1410794
Name : Keshav Dattatreya Shinde
Father's Name: Dattatreya Shinde
House Number : 130
Age : 42 Gender : Male
Photo Available

118 YZU7756745
Name : Anuradha Mahadev Shinde
Husband's Name: Mahadev Shinde
House Number : 130
Age : 31 Gender : Female
Photo Available

119 BQD1406768
Name : Alka Ashok Joshi
Husband's Name: Ashok Joshi
House Number : 10
Age : 42 Gender : Female
Photo Available

120 BQD2168854
Name : Sopan Gyanba Survase
Father's Name: Gyanba Survase
House Number : 12
Age : 83 Gender : Male
Photo Available

121 BQD1408905
Name : Parvati Sopan Survase
Husband's Name: Sopan Survase
House Number : 12
Age : 68 Gender : Female
Photo Available

122 BQD1412527
Name : Bharat Sopan Survase
Father's Name: Sopan Survase
House Number : 12
Age : 53 Gender : Male
Photo Available

123 BQD1408681
Name : Usha Bharat Survase
Husband's Name: Bharat Survase
House Number : 12
Age : 48 Gender : Female
Photo Available

124 YZU7817398
Name : Arjun Baburao Jagtap
Father's Name: Baburao Pandurang Jagtap
House Number : Kamkheda
Age : 24 Gender : Male
Photo Available

125 BQD1410075
Name : Dnyanoba Gyanba Survase
Father's Name: Gyanba Survase
House Number : 13
Age : 55 Gender : Male
Photo Available

126 BQD2169118
Name : Nitin Dnyanoba Survase
Father's Name: Dnyanoba Survase
House Number : 13
Age : 42 Gender : Male
Photo Available

127 BQD1404201
Name : Lochnabai Veankatrao Palamate
Husband's Name: Veankatrao Palamate
House Number : 14
Age : 73 Gender : Female
Photo Available

128 BQD1404219
Name : Meera Anant Palamate
Husband's Name: Anant Palamate
House Number : 14
Age : 46 Gender : Female
Photo Available

129 YZU2037281
Name : Kusumbai Gangadhar Sukhase
Husband's Name: Gangadhar Sukhase
House Number : 15
Age : 95 Gender : Female
Photo Available

130 BQD1409242
Name : Govind Gangadhar Survase
Father's Name: Gangadhar Survase
House Number : 15
Age : 49 Gender : Male
Photo Available

131 YZU2090652
Name : Sarita Sukhdev Bodke
Father's Name: Sukhdev Bodke
House Number : 143
Age : 39 Gender : Female
Photo Available

132 BQD1408699
Name : Kavita Govind Survase
Husband's Name: Govind Survase
House Number : 15
Age : 44 Gender : Female
Photo Available

133 YZU2037240
Name : Gopal Gangadhar Survase
Father's Name: Gangadhar Survase
House Number : 15
Age : 42 Gender : Male
Photo Available

134 YZU2190387
Name : Sunita Gopal Survase
Husband's Name: Gopal Survase
House Number : 15
Age : 35 Gender : Female
Photo Available

135 BQD1410869
Name : Mahadev Kondiba Survase
Father's Name: Kondiba Survase
House Number : 16
Age : 63 Gender : Male
Photo Available

136 BQD2903441
Name : Dattatreya Kondiba Survase
Father's Name: Kondiba Survase
House Number : 16
Age : 56 Gender : Male
Photo Available

137 BQD1405224
Name : Meenabai Mahadev Survase
Husband's Name: Mahadev Survase
House Number : 16
Age : 54 Gender : Female
Photo Available

138 BQD2903458
Name : Ranjana Dattatreya Survase
Husband's Name: Dattatreya Survase
House Number : 16
Age : 53 Gender : Female
Photo Available

139 BQD2168888
Name : Shashikala Digamber Survase
Husband's Name: Digamber Survase
House Number : 16
Age : 49 Gender : Female
Photo Available

140 BQD1412378
Name : Bali Kondiba Survase
Father's Name: Kondiba Survase
House Number : 16
Age : 47 Gender : Male
Photo Available

141 YZU6006456
Name : Sudarshan Narayan Alabad
Father's Name: Narayan Alabad
House Number : 17
Age : 36 Gender : Male
Photo Available

142 YZU7711880
Name : Janabai Bhagavat Solanke
Husband's Name: Bhagavat Vithoba Solanke
House Number : 156
Age : 34 Gender : Female
Photo Available

143 BQD1406305
Name : Haridev Shankar Rao Joshi
Father's Name: Shankar Rao Joshi
House Number : 17
Age : 83 Gender : Male
Photo Available

144 BQD1406420
Name : Sindhubai Haridev Joshi
Husband's Name: Haridev Joshi
House Number : 17
Age : 78 Gender : Female
Photo Available

145 YZU7766066
Name : Payal Sunil Sorate
Father's Name: Sunil Sorate
House Number : D/O Sunil Sorate
Age : 21 Gender : Female
Photo Available

146 BQD1402585
Name : Sachin Haribhau Joshi
Father's Name: Haribhau Joshi
House Number : 17
Age : 51 Gender : Male
Photo Available

147 BQD1406230
Name : Satish Haridev Joshi
Father's Name: Haridev Joshi
House Number : 17
Age : 50 Gender : Male
Photo Available

148 BQD1406412
Name : Sharda Satish Joshi
Husband's Name: Satish Joshi
House Number : 17
Age : 46 Gender : Female
Photo Available

149 BQD1408350
Name : Shirish Haridev Joshi
Father's Name: Haridev Joshi
House Number : 17
Age : 46 Gender : Male
Photo Available

150 BQD1409333
Name : Pragya Girish Joshi
Husband's Name: Girish Joshi
House Number : 17
Age : 44 Gender : Female
Photo Available

151 BQD1407246
Name : Vaijnath Laxman Shinde
Father's Name: Laxman Shinde
House Number : 18
Age : 54 Gender : Male
Photo Available

152 BQD2169738
Name : Suman Vaijnath Shinde
Husband's Name: Vaijnath Shinde
House Number : 18
Age : 50 Gender : Female
Photo Available

153 BQD2171569
Name : Rekha Gopal Shinde
Husband's Name: Gopal Shinde
House Number : 18
Age : 48 Gender : Female
Photo Available

154 BQD2905958
Name : Gopal Laxman Shinde
Father's Name: Laxman Shinde
House Number : 18
Age : 47 Gender : Male
Photo Available

155 BQD1408046
Name : Parvati Bhagwan Shinde
Husband's Name: Bhagwan Shinde
House Number : 18
Age : 43 Gender : Female
Photo Available

156 BQD1409432
Name : Balaji Namdev Shinde
Father's Name: Namdev Shinde
House Number : 18
Age : 42 Gender : Male
Photo Available

157 BQD2904837
Name : Vaijnath Namdev Shinde
Father's Name: Namdev Shinde
House Number : 18
Age : 41 Gender : Male
Photo Available

158 BQD1402999
Name : Vyankatrao Jatal
Father's Name: Ram Rao Jatal
House Number : 19
Age : 83 Gender : Male
Photo Available

159 BQD1411206
Name : Suryakant Ramrao jatal
Father's Name: Ramrao Jatal
House Number : 19
Age : 68 Gender : Male
Photo Available

160 BQD1404078
Name : Laxmi Bai Veankatrao Jatal
Husband's Name: Veankatrao Jatal
House Number : 19
Age : 63 Gender : Female
Photo Available

161 BQD1404102
Name : Chandrakala Suryakant Jatal
Husband's Name: Kantarao Jatal
House Number : 19
Age : 60 Gender : Female
Photo Available

162 BQD1410141
Name : Rameshvar Veankatrao Jatal
Father's Name: Veankatrao Jatal
House Number : 19
Age : 36 Gender : Male
Photo Available

163 BQD2169456
Name : Baburao Pandhari Valase
Father's Name: Pandhari Valase
House Number : 19
Age : 46 Gender : Male
Photo Available

164 BQD2172682
Name : Laxmi Bai Balaji Putte
Husband's Name: Balaji Putte
House Number : 20
Age : 53 Gender : Female
Photo Available

165 BQD2169274
Name : Sangita Putte
Husband's Name: Govind Putte
House Number : 20
Age : 49 Gender : Female
Photo Available

166 YZU7817406
Name : Kajal Balaji Putte
Others: Sangita Govind Putte
House Number : Kamkheda
Age : 24 Gender : Female
Photo Available

167 BQD2903532
Name : Mahadu Babu Tirmale
Father's Name: Babu Tirmale
House Number : 20
Age : 43 Gender : Male
Photo Available

168 BQD2168540
Name : Govind Baburao Putte
Father's Name: Babu Tirmale
House Number : 20
Age : 46 Gender : Male
Photo Available

169 BQD1404136
Name : Shakuntala Dnyanoba Jatal
Husband's Name: Dnyanoba Jatal
House Number : 21
Age : 61 Gender : Female
Photo Available

170 BQD2905891
Name : Datta Dnyanoba Jatal
Father's Name: Dnyanoba Jatal
House Number : 21
Age : 47 Gender : Male
Photo Available

171 BQD2905230
Name : Meena Dattatreya Jatal
Husband's Name: Dattatreya Jatal
House Number : 21
Age : 44 Gender : Female
Photo Available

172 BQD2905214
Name : Digambar Dnyanoba Jatal
Father's Name: Dnyanoba Jatal
House Number : 21
Age : 42 Gender : Male
Photo Available

173 YZU2090405
Name : Surekha Digamber Jatal
Husband's Name: Digamber Jatal
House Number : 21
Age : 36 Gender : Female
Photo Available

174 BQD2904316
Name : Nar Singh Ram Krishna Tokle
Father's Name: Ram Krishna Tokle
House Number : 22
Age : 48 Gender : Male
Photo Available

175 BQD2905388
Name : Vanmala Nar Singh Tokle
Husband's Name: Ram Krishna Shivaji Tokle
House Number : 22
Age : 45 Gender : Female
Photo Available

176 BQD1404243
Name : Balaji Kisan Ausekar
Father's Name: Kisan Ausekar
House Number : 23
Age : 60 Gender : Male
Photo Available

177 BQD1410307
Name : Chhabubai Balaji Ausekar
Husband's Name: Balaji Ausekar
House Number : 23
Age : 56 Gender : Female
Photo Available

178 BQD1412022
Name : Goraba Balaji Ausekar
Father's Name: Balaji Ausekar
House Number : 23
Age : 42 Gender : Female
Photo Available

179 YZU6006522
Name : Mandakini Goroba Ausekar
Husband's Name: Goroba Ausekar
House Number : 23
Age : 37 Gender : Female
Photo Available

180 YZU2036978
Name : Vithoba Balaji Ausekar
Father's Name: Balaji Ausekar
House Number : 23
Age : 36 Gender : Male
Photo Available

181 YZU7194913
Name : Haribhau Vyankatrao pawar
Father's Name: Vyankatrao pawar
House Number : 24
Age : 74 Gender : Male
Photo Available

182 YZU7194921
Name : Shobhabai Haribhau pawar
Husband's Name: Haribhau pawar
House Number : 24
Age : 48 Gender : Female
Photo Available

183 BQD1405216
Name : Kamal Dattatrya Shinde
Husband's Name: Dattatrya Shinde
House Number : 24
Age : 54 Gender : Female
Photo Available

184 BQD1404359
Name : Rangnath Jyotiram Shinde
Father's Name: Jyotiram Shinde
House Number : 24
Age : 60 Gender : Male
Photo Available

185 BQD2167344
Name : Rukminabai Rangnath Shinde
Husband's Name: Rangnath Shinde
House Number : 24
Age : 56 Gender : Female
Photo Available

186 BQD2168417
Name : Vishnu Shankar Shinde
Father's Name: Shankar Shinde
House Number : 24
Age : 53 Gender : Male
Photo Available

187 BQD1405257
Name : Sunita Vishnu Shinde
Husband's Name: Vishnu Shinde
House Number : 24
Age : 50 Gender : Female
Photo Available

188 BQD1405612
Name : Balasaheb Rangnath Shinde
Father's Name: Rangnath Shinde
House Number : 24
Age : 44 Gender : Male
Photo Available

189 YZU2090413
Name : Narayan Shinde
Father's Name: Dattatreya Shinde
House Number : 24
Age : 39 Gender : Male
Photo Available

190 YZU2190312
Name : Jayashri Balasaheb Shinde
Husband's Name: Balasaheb Shinde
House Number : 24
Age : 36 Gender : Female
Photo Available

191 YZU7194889
Name : Vitthal Mahadev Surwase
Father's Name: Mahadev Surwase
House Number : 24
Age : 30 Gender : Male
Photo Available

192 YZU7181522
Name : Narsing Namdev Jadhav
Father's Name: Namdev Jadhav
House Number : 25
Age : 28 Gender : Male
Photo Available

193 YZU7194905
Name : Rameshwar Haribhau pawar
Father's Name: Haribhau pawar
House Number : 25
Age : 35 Gender : Male
Photo Available

194 YZU7158041
Name : Mayuri Sopan Potle
Husband's Name: Sopan Potle
House Number : 25
Age : 29 Gender : Female
Photo Available

195 BQD2172088
Name : Shivaji Shankar Shinde
Father's Name: Shankar Shinde
House Number : 25
Age : 58 Gender : Male
Photo Available

196 BQD2172096
Name : Vrundavani Shivaji Shinde
Husband's Name: Shivaji Shinde
House Number : 25
Age : 53 Gender : Female
Photo Available

197 YZU7296874
Name : Umabai Somwanshi
Husband's Name: shivram somwanshi
House Number : 25
Age : 36 Gender : Female
Photo Available

198 BQD1408624
Name : Kondabai Govind Tokle
Husband's Name: Govind Tokle
House Number : 26
Age : 73 Gender : Female
Photo Available

199 BQD2905537
Name : Saudagar Sopan Waghmare
Father's Name: Sopan Waghmare
House Number : 28
Age : 63 Gender : Male
Photo Available

200 BQD1410034
Name : Rajendra Saudagar Waghmare
Father's Name: Saudagar Waghmare
House Number : 28
Age : 46 Gender : Male
Photo Available

201 BQD1403344
Name : Santosh Saudagar Waghmare
Father's Name: Saudagar Waghmare
House Number : 28
Age : 44 Gender : Male
Photo Available

202 YZU2030922
Name : Aruna Rajendra Waghmare
Husband's Name: Rajendra Waghmare
House Number : 28
Age : 35 Gender : Female
Photo Available

203 BQD1409481
Name : Laxmi Bai Harishchandr Waghmare
Husband's Name: Harishchandr Waghmare
House Number : 29
Age : 73 Gender : Female
Photo Available

204 YZU2174134
Name : Digambar Hari Chandra Waghmare
Father's Name: Hari Chandra Waghmare
House Number : 29
Age : 36 Gender : Male
Photo Available

205 BQD1409689
Name : Satyabhama Apparav Waghmare
Husband's Name: Apparav Waghmare
House Number : 30
Age : 63 Gender : Female
Photo Available

206 BQD2167120
Name : Shahu Tukaram Waghmare
Father's Name: Tukaram Waghmare
House Number : 31
Age : 63 Gender : Male
Photo Available

207 BQD1404433
Name : Daivshala Shahu Waghamare
Husband's Name: Shahu Waghamare
House Number : 31
Age : 61 Gender : Female
Photo Available

208 YZU2037018
Name : Prabhakar Mahadev Sarvade
Father's Name: Mahadev Sarvade
House Number : 32
Age : 37 Gender : Male
Photo Available

209 YZU2190270
Name : Ujwala Praveen Dhamadhikari
Husband's Name: Praveen Dhamadhikari
House Number : 34
Age : 41 Gender : Female
Photo Available

210 BQD1411834
Name : Sudhakar Kisanrao Dharmadhikari
Father's Name: Kisanrao Dharmadhikari
House Number : 34
Age : 68 Gender : Male
Photo Available

211 BQD2171080
Name : Jayshribai Sudhakar Dharmadhikari
Husband's Name: Sudhakar Dharmadhikari
House Number : 34
Age : 58 Gender : Female
Photo Available

212 BQD2171924
Name : Praveen Sudhakar Dharmadhikari
Father's Name: Sudhakar Dharmadhikari
House Number : 34
Age : 45 Gender : Male
Photo Available

213 BQD2168912
Name : Deepak Sudhakar Dharmadhikari
Father's Name: Sudhakar Dharmadhikari
House Number : 34
Age : 42 Gender : Male
Photo Available

214 YZU7194863
Name : Prajkta Rameshwar jatal
Husband's Name: Rameshwar Jatal
House Number : 35
Age : 32 Gender : Female
Photo Available

215 YZU7194897
Name : Anil Haribhau Pawar
Father's Name: Haribhau pawar
House Number : 35
Age : 33 Gender : Male
Photo Available

216 BQD1412535
Name : Punamdas Kisan Vaishnav
Father's Name: Kisan Vaishnav
House Number : 35
Age : 54 Gender : Male
Photo Available

217 BQD1411818
Name : Kantadas Kisandas Vaishnav
Father's Name: Kisandas Vaishnav
House Number : 35
Age : 53 Gender : Male
Photo Available

218 BQD1410331
Name : Meerabai Punamdas Vaishnav
Husband's Name: Punamdas Vaishnav
House Number : 35
Age : 51 Gender : Female
Photo Available

219 BQD2171932
Name : Bajrang Kisan Vaishnav
Father's Name: Kisan Vaishnav
House Number : 35
Age : 51 Gender : Male
Photo Available

220 BQD1410372
Name : Nirmala Kantadas Vaishnav
Husband's Name: Kantadas Vaishnav
House Number : 35
Age : 50 Gender : Female
Photo Available

221 BQD1410364
Name : Jayashri Bajrang Vaishnav
Husband's Name: Bajrang Vaishnav
House Number : 35
Age : 47 Gender : Female
Photo Available

222 YZU2030930
Name : Rekha Punamdas Vaishnav
Father's Name: Punamdas Vaishnav
House Number : 35
Age : 35 Gender : Female
Photo Available

223 YZU7158009
Name : Sneha Ganesh Bajaj
Husband's Name: Ganesh Bajaj
House Number : 36
Age : 32 Gender : Female
Photo Available

224 BQD1403435
Name : Hanmant Laxman Podale
Father's Name: Laxman Podale
House Number : 36
Age : 40 Gender : Male
Photo Available

225 BQD1410778
Name : Rukaminabai Sudam Potale
Husband's Name: Sudam Potale
House Number : 36
Age : 80 Gender : Female
Photo Available

226 BQD1409960
Name : Balaji Sudam Potale
Father's Name: Sudam Potale
House Number : 36
Age : 60 Gender : Male
Photo Available

227 BQD1410786
Name : Bhagirathibai Balaji Potale
Husband's Name: Balaji Potale
House Number : 36
Age : 54 Gender : Female
Photo Available

228 BQD1403427
Name : Suryakant Balaji Potale
Father's Name: Balaji Potale
House Number : 36
Age : 39 Gender : Male
Photo Available

229 YZU2150969
Name : Laxman Sudam Potale
Father's Name: Sudam Potale
House Number : 36
Age : 50 Gender : Male
Photo Available

230 BQD1410802
Name : Shobhabai Laxman Potale
Husband's Name: Laxman Potale
House Number : 36
Age : 49 Gender : Female
Photo Available

231 BQD2171585
Name : Kalavantibai Mahadev Swami
Husband's Name: Mahadev Swami
House Number : 36
Age : 53 Gender : Female
Photo Available

232 BQD2167765
Name : Dnyanoba Baburao Panchaal
Father's Name: Baburao Panchaal
House Number : 38
Age : 63 Gender : Male
Photo Available

233 BQD1408814
Name : Kalinda Dnyanoba Panchaal
Husband's Name: Dnyanoba Panchaal
House Number : 38
Age : 58 Gender : Female
Photo Available

234 BQD1408848
Name : Rukminabai Vithoba Panchaal
Husband's Name: Vithoba Panchaal
House Number : 38
Age : 54 Gender : Female
Photo Available

235 BQD2167419
Name : Ganpat Baburao Panchaal
Father's Name: Baburao Panchaal
House Number : 38
Age : 50 Gender : Male
Photo Available

236 BQD2904076
Name : Manisha Ganpat Panchaal
Husband's Name: Ganpat Panchaal
House Number : 38
Age : 44 Gender : Female
Photo Available

237 BQD2167435
Name : Jeevan Dnyanoba Panchaal
Father's Name: Dnyanoba Panchaal
House Number : 38
Age : 38 Gender : Male
Photo Available

238 BQD1406263
Name : Dnyanoba Tukaram Waghmare
Father's Name: Tukaram Waghmare
House Number : 40
Age : 71 Gender : Male
Photo Available

239 BQD1404441
Name : Laxmi Bai Dnyanoba Waghmare
Husband's Name: Dnyanoba Waghmare
House Number : 40
Age : 61 Gender : Female
Photo Available

240 BQD1405356
Name : Vivekanand Dnyanoba Waghmare
Father's Name: Dnyanoba Waghmare
House Number : 40
Age : 47 Gender : Male
Photo Available

241 BQD2171643
Name : Shridevi Vivekanand Waghmare
Husband's Name: Vivekanand Waghmare
House Number : 40
Age : 39 Gender : Female
Photo Available

242 BQD1403179
Name : Sudhabai Ganpat Waghmare
Husband's Name: Ganpat Waghmare
House Number : 41
Age : 79 Gender : Female
Photo Available

243 BQD1404474
Name : Kisan Ganpat Waghmare
Father's Name: Ganpat Waghmare
House Number : 41
Age : 59 Gender : Male
Photo Available

244 BQD1403187
Name : Sheshabai Kisan Waghmare
Husband's Name: Kisan Waghmare
House Number : 41
Age : 54 Gender : Female
Photo Available

245 YZU7119340
Name : Shivani Balaji Bhinge
Father's Name: Balaji Bhinge
House Number : 42
Age : 27 Gender : Female
Photo Available

246 BQD2170314
Name : Padaminabai Jyotiram Waghmare
Husband's Name: Jyotiram Waghmare
House Number : 43
Age : 79 Gender : Female
Photo Available

247 BQD2169100
Name : Yashwant Jotira Waghmare
Father's Name: Jotira Waghmare
House Number : 43
Age : 42 Gender : Male
Photo Available

248 BQD1406115
Name : Rohidas Ram Waghmare
Father's Name: Ram Waghmare
House Number : 44
Age : 88 Gender : Male
Photo Available

249 YZU2086536
Name : Machhindra Rohidas Waghmare
Father's Name: Rohidas Waghmare
House Number : 44
Age : 36 Gender : Male
Photo Available

250 BQD1406156
Name : Gangadhar Ram Waghmare
Father's Name: Ram Waghmare
House Number : 45
Age : 61 Gender : Male
Photo Available

251 BQD1405828
Name : Dilip Gopinath Khandagale
Father's Name: Gopinath Khandagale
House Number : 48
Age : 58 Gender : Male
Photo Available

252 BQD1404508
Name : Indumatibai Dilip Khandagale
Husband's Name: Dilip Khandagale
House Number : 48
Age : 50 Gender : Female
Photo Available

253 YZU7158199
Name : Hema Chandrakant Potle
Husband's Name: Chandrakant Potle
House Number : 48
Age : 31 Gender : Female
Photo Available

254 BQD1410356
Name : Dattu Nivrutti Khandagale
Father's Name: Nivrutti Khandagale
House Number : 49
Age : 70 Gender : Male
Photo Available

255 BQD1410323
Name : Parvatibai Dattu Khandagale
Husband's Name: Dattu Khandagale
House Number : 49
Age : 64 Gender : Female
Photo Available

256 BQD2904456
Name : Rahul Dattu Khandagale
Father's Name: Dattu Khandagale
House Number : 49
Age : 42 Gender : Male
Photo Available

257 BQD2172054
Name : Balaji Bhaguram Kamble
Father's Name: Bhaguram Kamble
House Number : 50
Age : 59 Gender : Male
Photo Available

258 BQD1402882
Name : Kanta Balaji Kamble
Husband's Name: Balaji Kamble
House Number : 50
Age : 54 Gender : Female
Photo Available

259 YZU7269533
Name : pradumn Alabad
Father's Name: Rajabhau Albad
House Number : 52
Age : 25 Gender : Male
Photo Available

260 YZU7269467
Name : Krushna Albad
Father's Name: Sukhadev Albad
House Number : 52
Age : 27 Gender : Male
Photo Available

261 YZU7269475
Name : Atul Ausekar
Father's Name: Hanmant Ausekar
House Number : 52
Age : 28 Gender : Male
Photo Available

262 YZU7269525
Name : varsha Bodke
Husband's Name: Ankush Bodke
House Number : 52
Age : 35 Gender : Female
Photo Available

263 YZU7307770
Name : Sujata Dhavne
Father's Name: Shankar Dhavne
House Number : 52
Age : 27 Gender : Female
Photo Available

264 YZU7306129
Name : Milind Kadam
Father's Name: Vishnu Kadam
House Number : 52
Age : 33 Gender : Male
Photo Available

265 YZU7306103
Name : Samadhan Kadam
Father's Name: Vishnu Kadam
House Number : 52
Age : 27 Gender : Male
Photo Available

266 YZU7269558
Name : Dnyaneshwar Palmate
Father's Name: Anant palmate
House Number : 52
Age : 27 Gender : Male
Photo Available

267 YZU7269707
Name : Balaji Putte
Father's Name: Govindrao Putte
House Number : 52
Age : 27 Gender : Male
Photo Available

268 BQD1403716
Name : Kusum Mahadev Sarvade
Husband's Name: Mahadev Sarvade
House Number : 52
Age : 86 Gender : Female
Photo Available

269 BQD1404607
Name : Panchashila Limbaji Sarvade
Husband's Name: Limbaji Sarvade
House Number : 52
Age : 47 Gender : Female
Photo Available

270 YZU6904064
Name : Kamlakar Mahadev Sarvade
Father's Name: Mahadev Sarvade
House Number : 52
Age : 43 Gender : Male
Photo Available

271 YZU7269665
Name : Krushna bodke
Father's Name: Sudhakar Bodke
House Number : 54
Age : 27 Gender : Male
Photo Available

272 YZU7269673
Name : Nita Bodke
Husband's Name: Lahu Bodke
House Number : 54
Age : 26 Gender : Female
Photo Available

273 YZU7269699
Name : Anuradha jadhav
Husband's Name: Vijaykumar Jadhav
House Number : 54
Age : 29 Gender : Female
Photo Available

274 YZU7269681
Name : Ajay Jadhav
Father's Name: Vitthal Jadhav
House Number : 54
Age : 28 Gender : Male
Photo Available

275 YZU7306111
Name : vinod Kadam
Father's Name: Vishnu Kadam
House Number : 54
Age : 34 Gender : Male
Photo Available

276 YZU7306095
Name : Sanjay Kadam
Father's Name: Vishnu Kadam
House Number : 54
Age : 30 Gender : Male
Photo Available

277 BQD1405521
Name : Haribhau Kachru Khandagale
Father's Name: Kachru Khandagale
House Number : 54
Age : 46 Gender : Male
Photo Available

278 YZU6904072
Name : Pratibha Haribhau Khandagale
Husband's Name: Haribhau Khandagale
House Number : 54
Age : 35 Gender : Female
Photo Available

279 YZU7306087
Name : Soudagar Shinde
Father's Name: Bhagwat Shinde
House Number : 54
Age : 28 Gender : Male
Photo Available

280 BQD1406131
Name : Balaji Kisan Khandagale
Father's Name: Kisan Khandagale
House Number : 55
Age : 59 Gender : Male
Photo Available

281 BQD1408822
Name : Shobhabai Balaji Khandagale
Husband's Name: Balaji Khandagale
House Number : 55
Age : 54 Gender : Female
Photo Available

282 BQD1406941
Name : Vasant Kisan Khandagale
Father's Name: Kisan Khandagale
House Number : 55
Age : 54 Gender : Male
Photo Available

283 BQD1404516
Name : Laxmi Vasant Khandagale
Husband's Name: Vasant Khandagale
House Number : 55
Age : 47 Gender : Female
Photo Available

284 BQD1410240
Name : Prashant Kisan Khandagale
Father's Name: Kisan Khandagale
House Number : 55
Age : 44 Gender : Male
Photo Available

285 YZU7158058
Name : Shashikant Murlidhar pawar
Father's Name: Murlidhar Pawar
House Number : 55
Age : 30 Gender : Male
Photo Available

286 YZU7158207
Name : Pratibha Vaijanath Walvate
Husband's Name: Vaijanath Valvate
House Number : 55
Age : 29 Gender : Female
Photo Available

287 YZU7482557
Name : Krushna Giri
Father's Name: Bibishan Giri
House Number : 56
Age : 24 Gender : Male
Photo Available

288 YZU7306350
Name : Mahadev Pawar
Father's Name: Shivaraj Pawar
House Number : 56
Age : 28 Gender : Male
Photo Available

289 YZU7307812
Name : Anil Pawar
Father's Name: Sudhakar Pawar
House Number : 56
Age : 26 Gender : Male
Photo Available

290 BQD2169316
Name : Suresh Shesherao Sarvade
Father's Name: Shesherao Sarvade
House Number : 56
Age : 54 Gender : Male
Photo Available

291 BQD2170348
Name : Latabai Suresh Sarvade
Husband's Name: Suresh Sarvade
House Number : 56
Age : 47 Gender : Female
Photo Available

292 BQD1405778
Name : Limbaji Shesherao Sarvade
Father's Name: Shesherao Sarvade
House Number : 56
Age : 46 Gender : Male
Photo Available

293 BQD1406313
Name : Sambhaji Shankar Ogale
Father's Name: Shankar Ogale
House Number : 57
Age : 68 Gender : Male
Photo Available

294 BQD1404599
Name : Kausabai Sambhaji Ogale
Husband's Name: Sambhaji Ogale
House Number : 57
Age : 63 Gender : Female
Photo Available

295 BQD1408020
Name : Subhash Shankar Ogale
Father's Name: Shankar Ogale
House Number : 57
Age : 58 Gender : Male
Photo Available

296 BQD1406495
Name : Jalsabai Subhash Ogale
Husband's Name: Subhash Ogale
House Number : 57
Age : 53 Gender : Female
Photo Available

297 BQD1407675
Name : Vimalbai Shivaji Ogale
Husband's Name: Shivaji Ogale
House Number : 58
Age : 59 Gender : Female
Photo Available

298 YZU2090454
Name : Vishwas Shivaji Ogale
Father's Name: Shivaji Ogale
House Number : 58
Age : 35 Gender : Male
Photo Available

299 BQD1402510
Name : Dattu Abaji Ogale
Father's Name: Abaji Ogale
House Number : 59
Age : 60 Gender : Male
Photo Available

300 BQD1403732
Name : Mudrika Dattu Ogale
Husband's Name: Dattu Ogale
House Number : 59
Age : 58 Gender : Female
Photo Available

301 YZU2090470
Name : Pravin Dattu Ogale
Father's Name: Dattatreya Ogale
House Number : 59
Age : 38 Gender : Male
Photo Available

302 BQD2169936
Name : Nagrabai Mukind Khandagale
Husband's Name: Mukind Khandagale
House Number : 60
Age : 90 Gender : Female
Photo Available

303 BQD1406479
Name : Vilas Mukind Khandagale
Father's Name: Mukind Khandagale
House Number : 60
Age : 60 Gender : Male
Photo Available

304 BQD2170207
Name : Sunitabai Vilas Khandagale
Husband's Name: Vilas Khandagale
House Number : 60
Age : 54 Gender : Female
Photo Available

305 BQD1408459
Name : Suresh Mukinda Khandagale
Father's Name: Mukinda Khandagale
House Number : 60
Age : 54 Gender : Male
Photo Available

306 BQD1408962
Name : Shivkanta Suresh Khandagale
Husband's Name: Suresh Khandagale
House Number : 60
Age : 49 Gender : Female
Photo Available

307 BQD2903540
Name : Chandrakant Mukind Khandagale
Father's Name: Mukind Khandagale
House Number : 60
Age : 48 Gender : Male
Photo Available

308 BQD2170223
Name : Panchashila Chandrakant Khandagale
Husband's Name: Chandrakant Khandagale
House Number : 60
Age : 44 Gender : Female
Photo Available

309 BQD2167542
Name : Kondiram Raghu Khandagale
Father's Name: Raghu Khandagale
House Number : 62
Age : 61 Gender : Male
Photo Available

310 BQD2167385
Name : Ulkabai Kondiram Khandagale
Husband's Name: Kondiram Khandagale
House Number : 62
Age : 54 Gender : Female
Photo Available

311 BQD2169563
Name : Jayshribai Balaji Khandagale
Husband's Name: Balaji Khandagale
House Number : 62
Age : 50 Gender : Female
Photo Available

312 YZU2190288
Name : Lalasaheb Balaji Khandagale
Father's Name: Balaji Khandagale
House Number : 62
Age : 36 Gender : Male
Photo Available

313 YZU7181506
Name : Vijay Kondiram Khandagale
Father's Name: Kondiram Khandagle
House Number : 62
Age : 30 Gender : Male
Photo Available

314 YZU7181498
Name : Dipali Kondiram Khandagle
Father's Name: Kondiram khandagle
House Number : 62
Age : 28 Gender : Female
Photo Available

315 YZU7194996
Name : kavita Hariprasad Bajaj
Father's Name: Hariprasad Bajaj
House Number : 63
Age : 27 Gender : Female
Photo Available

316 YZU7307796
Name : Sanjay Dhawane
Father's Name: shankar Dhawane
House Number : 63
Age : 27 Gender : Male
Photo Available

317 BQD2905255
Name : Maruti Bapurao Khandagale
Father's Name: Bapu Khandagale
House Number : 63
Age : 50 Gender : Male
Photo Available

318 BQD2904365
Name : Sanjay Mariba Khandagale
Father's Name: Mariba Khandagale
House Number : 63
Age : 46 Gender : Male
Photo Available

319 YZU7194947
Name : Shrikrushna Dattatray Male
Father's Name: Dattatray Male
House Number : 63
Age : 28 Gender : Male
Photo Available

320 YZU7195019
Name : anil Kishanrao Suryawanshi
Father's Name: Kishanrao Suryawanshi
House Number : 63
Age : 38 Gender : Male
Photo Available

321 YZU7194988
Name : Dnyaneshwar Shivaji suryawanshi
Father's Name: Shivaji Suryawanshi
House Number : 63
Age : 31 Gender : Male
Photo Available

322 YZU7194962
Name : karan Mahadev Suryawanshi
Father's Name: Mahadev Suryawanshi
House Number : 63
Age : 26 Gender : Male
Photo Available

323 YZU7194970
Name : Atul Kisanrao Suryawansi
Father's Name: Kisanrao Suryawanshi
House Number : 63
Age : 31 Gender : Male
Photo Available

324 BQD1404938
Name : Mariba Santram Khandagale
Father's Name: Santram Khandagale
House Number : 64
Age : 85 Gender : Male
Photo Available

325 BQD1407667
Name : Sojarbai Mariba Khandagale
Husband's Name: Mariba Khandagale
House Number : 64
Age : 80 Gender : Female
Photo Available

326 BQD2170306
Name : Kaushal Yabai Navnath Khandagale
Husband's Name: Navnath Khandagale
House Number : 64
Age : 54 Gender : Female
Photo Available

327 BQD2905362
Name : Gautam Mariba Khandagale
Father's Name: Mariba Khandagale
House Number : 64
Age : 53 Gender : Male
Photo Available

328 BQD2172385
Name : Nandabai Navnath Khandagale
Husband's Name: Navnath Khandagale
House Number : 64
Age : 50 Gender : Female
Photo Available

329 BQD2905370
Name : Vidyabai Gautam Khandagale
Husband's Name: Gautam Khandagale
House Number : 64
Age : 48 Gender : Female
Photo Available

330 BQD2169217
Name : Santosh Mariba Khandagale
Father's Name: Mariba Khandagale
House Number : 64
Age : 42 Gender : Male
Photo Available

331 BQD1409713
Name : Rajabhau Ram Kadam
Father's Name: Ram Kadam
House Number : 65
Age : 47 Gender : Male
Photo Available

332 BQD1410349
Name : Sujata Rajabhau Kadam
Husband's Name: Rajabhau Kadam
House Number : 65
Age : 44 Gender : Female
Photo Available

333 BQD2169415
Name : Amol Ram Kadam
Father's Name: Ram Kadam
House Number : 65
Age : 42 Gender : Male
Photo Available

334 YZU7158181
Name : Poonam Hanumant Potle
Husband's Name: Hanumant Potle
House Number : 65
Age : 34 Gender : Female
Photo Available

335 YZU7157035
Name : Savita Narayan Shinde
Husband's Name: Narayan Shinde
House Number : 65
Age : 33 Gender : Female
Photo Available

336 YZU7158215
Name : Bharat Apparao Waghamare
Father's Name: Apparao Waghamare
House Number : 65
Age : 35 Gender : Male
Photo Available

337 BQD1405315
Name : Vishnu Sambhaji Kadam
Father's Name: Sambhaji Kadam
House Number : 66
Age : 58 Gender : Male
Photo Available

338 BQD1404946
Name : Ushabai Vishnu Kadam
Husband's Name: Vishnu Kadam
House Number : 66
Age : 50 Gender : Female
Photo Available

339 BQD2903490
Name : Ganpat Nivrutti Khandagale
Father's Name: Nivrutti Khandagale
House Number : 67
Age : 75 Gender : Male
Photo Available

340 BQD2171528
Name : Dropada Ganpat Khandagale
Husband's Name: Ganpat Khandagale
House Number : 67
Age : 65 Gender : Female
Photo Available

341 BQD2171502
Name : Rekhabai Prakash Khandagale
Husband's Name: Prakash Khandagale
House Number : 67
Age : 51 Gender : Female
Photo Available

342 BQD2171460
Name : Satish Ganpat Khandagale
Father's Name: Ganpat Khandagale
House Number : 67
Age : 47 Gender : Male
Photo Available

343 BQD2905693
Name : Dayanand Ganpat Khandagale
Father's Name: Ganpat Khandagale
House Number : 67
Age : 46 Gender : Male
Photo Available

344 BQD2904357
Name : Subhash Seetaram Bhalke
Father's Name: Seetaram Bhalke
House Number : 69
Age : 47 Gender : Female
Photo Available

345 BQD1402528
Name : Vitthal Hariba Chauhan
Father's Name: Hariba Chauhan
House Number : 71
Age : 90 Gender : Male
Photo Available

346 BQD2904712
Name : Neetabai Baba Saheb Chauhan
Husband's Name: Baba Saheb Chauhan
House Number : 71
Age : 52 Gender : Female
Photo Available

347 BQD1404680
Name : Baba Saheb Vitthal Chauhan
Father's Name: Vitthal Chauhan
House Number : 71
Age : 51 Gender : Male
Photo Available

348 BQD1409077
Name : Rajabhau Kerba Kadam
Father's Name: Kerba Kadam
House Number : 73
Age : 53 Gender : Male
Photo Available

349 BQD1408947
Name : Rama Bai Rajabhau Kadam
Husband's Name: Rajabhau Kadam
House Number : 73
Age : 48 Gender : Female
Photo Available

350 BQD2167807
Name : Ushabai Umesh Kadam
Husband's Name: Umesh Kadam
House Number : 74
Age : 58 Gender : Female
Photo Available

351 BQD2171858
Name : Yuvraj Dhondiba Kadam
Father's Name: Dhondiba Kadam
House Number : 74
Age : 47 Gender : Male
Photo Available

352 YZU2090561
Name : Sunil Dhondiba Kadam
Father's Name: Dhondiba Kadam
House Number : 74
Age : 46 Gender : Male
Photo Available

353 BQD2170108
Name : Jayashri Yuvraj Kadam
Husband's Name: Yuvraj Kadam
House Number : 74
Age : 44 Gender : Female
Photo Available

354 YZU2090553
Name : Anil Dhondiba Kadam
Father's Name: Dhondiba Kadam
House Number : 74
Age : 44 Gender : Male
Photo Available

355 BQD1402361
Name : Dhondubai Shesherao Donagahu
Husband's Name: Shesherao Donagahu
House Number : 76
Age : 97 Gender : Female
Photo Available

356 BQD2167245
Name : Jayashri Anant Donagahu
Husband's Name: Anant Donagahu
House Number : 76
Age : 51 Gender : Female
Photo Available

357 YZU2030955
Name : Balasaheb Shesherao Donagahu
Father's Name: Shesherao Donnagahu
House Number : 76
Age : 50 Gender : Male
Photo Available

358 BQD2168748
Name : Dashrath Shesherao Donagahu
Father's Name: Shesherao Donagahu
House Number : 76
Age : 46 Gender : Male
Photo Available

359 BQD2905008
Name : Mangal Dashrath Donagahu
Husband's Name: Dashrath Donagahu
House Number : 76
Age : 44 Gender : Female
Photo Available

360 BQD1402577
Name : Dattatreya Bhimrao Pawar
Father's Name: Bhimrao Pawar
House Number : 77
Age : 84 Gender : Male
Photo Available

361 BQD2172567
Name : Sumanbai Dattatreya Pawar
Husband's Name: Dattatreya Pawar
House Number : 77
Age : 78 Gender : Female
Photo Available

362 BQD2905909
Name : Shitalbai Dalu Pawar
Husband's Name: Dalu Pawar
House Number : 77
Age : 55 Gender : Female
Photo Available

363 BQD1405786
Name : Vilas Dattatreya Pawar
Father's Name: Dattatreya Pawar
House Number : 77
Age : 47 Gender : Male
Photo Available

364 BQD2172559
Name : Sangeeta Vikram Pawar
Husband's Name: Vikram Pawar
House Number : 77
Age : 36 Gender : Female
Photo Available

365 BQD2905917
Name : Dattu Sadhu Pawar
Father's Name: Sadhu Pawar
House Number : 78
Age : 60 Gender : Male
Photo Available

366 BQD2167674
Name : Mangal Digambar Pawar
Husband's Name: Digambar Pawar
House Number : 78
Age : 48 Gender : Female
Photo Available

367 YZU7553282
Name : Sumit Saravade
Father's Name: Limbraj Saravade
House Number : 78
Age : 24 Gender : Male
Photo Available

368 BQD1410406
Name : Subhash Satvajee Pawar
Father's Name: Satvajee Pawar
House Number : 80
Age : 56 Gender : Male
Photo Available

369 BQD1408251
Name : Ramesh Satvajee Pawar
Father's Name: Satvajee Pawar
House Number : 80
Age : 53 Gender : Male
Photo Available

370 BQD1409044
Name : Meenabai Ramesh Pawar
Husband's Name: Ramesh Pawar
House Number : 80
Age : 51 Gender : Female
Photo Available

371 BQD2171767
Name : Ashabai Subhash Pawar
Husband's Name: Subhash Pawar
House Number : 80
Age : 48 Gender : Female
Photo Available

372 BQD2168193
Name : Rukminabai Vitthal Pawar
Husband's Name: Vitthal Pawar
House Number : 81
Age : 60 Gender : Female
Photo Available

373 BQD1402379
Name : Laxmi Bai Sharad Pawar
Husband's Name: Sharad Pawar
House Number : 82
Age : 59 Gender : Female
Photo Available

374 YZU6620488
Name : Babruvan Suryavanshi
Father's Name: Laxman Suryavanshi
House Number : 83
Age : 47 Gender : Male
Photo Available

375 YZU6620496
Name : Kalidas Laxman Suryavanshi
Father's Name: Laxman Suryavanshi
House Number : 83
Age : 45 Gender : Male
Photo Available

376 YZU6620504
Name : Mainabai Suryavanshi
Husband's Name: Babruvan Suryavanshi
House Number : 83
Age : 44 Gender : Female
Photo Available

377 BQD2904175
Name : Meenabai Kalidas Suryavanshi
Husband's Name: Kalidas Suryavanshi
House Number : 83
Age : 43 Gender : Female
Photo Available

378 BQD1404052
Name : Nilawati Surywanshi
Husband's Name: Laxman Suryavanshi
House Number : 83
Age : 59 Gender : Female
Photo Available

379 BQD2169506
Name : Babu Satba Suryavanshi
Father's Name: Satba Suryavanshi
House Number : 84
Age : 89 Gender : Male
Photo Available

380 BQD2170025
Name : Shridhar Baburao Suryavanshi
Father's Name: Baburao Suryavanshi
House Number : 84
Age : 48 Gender : Male
Photo Available

381 YZU2090579
Name : Premla Shridhar Suryavanshi
Husband's Name: Shridhar Suryavanshi
House Number : 84
Age : 46 Gender : Female
Photo Available

382 BQD1407949
Name : Limbaji Sambhaji Suryavanshi
Father's Name: Sambhaji Suryavanshi
House Number : 85
Age : 69 Gender : Male
Photo Available

383 BQD2170967
Name : Kalpana Rajabhau Suryavanshi
Husband's Name: Rajabhau Suryavanshi
House Number : 85
Age : 47 Gender : Female
Photo Available

384 BQD2170033
Name : Rajabhau Limbaji Suryavanshi
Father's Name: Limbaji Suryavanshi
House Number : 85
Age : 46 Gender : Male
Photo Available

385 BQD2903599
Name : Kondiba Sambhaji Suryavanshi
Father's Name: Sambhaji Suryavanshi
House Number : 86
Age : 84 Gender : Male
Photo Available

386 BQD1410935
Name : Rukmin Sambhaji Suryavanshi
Husband's Name: Sambhaji Suryavanshi
House Number : 86
Age : 62 Gender : Female
Photo Available

387 BQD2906154
Name : Shivaji Kondiba Suryavanshi
Father's Name: Kondiba Suryavanshi
House Number : 86
Age : 57 Gender : Male
Photo Available

388 BQD2906139
Name : Kushabai Shivaji Suryavanshi
Husband's Name: Shivaji Suryavanshi
House Number : 86
Age : 53 Gender : Female
Photo Available

389 BQD2170892
Name : Parmeshwar Kondiba Suryavanshi
Father's Name: Kondiba Suryavanshi
House Number : 86
Age : 42 Gender : Male
Photo Available

390 BQD2169027
Name : Dagdu Tukaram Suryavanshi
Father's Name: Tukaram Suryavanshi
House Number : 87
Age : 61 Gender : Male
Photo Available

391 BQD2169142
Name : Shantabai Dagdu Suryavanshi
Husband's Name: Dagdu Suryavanshi
House Number : 87
Age : 59 Gender : Female
Photo Available

392 BQD2905354
Name : Rameshwar Dagdu Suryavanshi
Father's Name: Dagdu Suryavanshi
House Number : 87
Age : 43 Gender : Male
Photo Available

393 BQD2903565
Name : Kisan Ram Suryavanshi
Father's Name: Ram Suryavanshi
House Number : 89
Age : 63 Gender : Male
Photo Available

394 BQD1405422
Name : Bali Ram Suryavanshi
Father's Name: Ram Suryavanshi
House Number : 89
Age : 60 Gender : Male
Photo Available

395 BQD2903912
Name : Chhaya Kisan Suryavanshi
Husband's Name: Kisan Suryavanshi
House Number : 89
Age : 58 Gender : Female
Photo Available

396 BQD1405349
Name : Ranjanabai Bali Suryavanshi
Husband's Name: Bali Suryavanshi
House Number : 89
Age : 56 Gender : Female
Photo Available

397 YZU2190361
Name : Rekha Baliram Suryavanshi
Father's Name: Baliram Suryavanshi
House Number : 89
Age : 38 Gender : Female
Photo Available

398 YZU7195001
Name : Pooja Anil Suryawanshi
Husband's Name: Anil Suryawanshi
House Number : 89
Age : 32 Gender : Female
Photo Available

399 BQD2167237
Name : Mahadev Ram Suryavanshi
Father's Name: Ram Suryavanshi
House Number : 90
Age : 53 Gender : Male
Photo Available

400 BQD2171718
Name : Bapu Ram Suryavanshi
Father's Name: Ram Suryavanshi
House Number : 90
Age : 50 Gender : Male
Photo Available

401 BQD1409606
Name : Sangeeta Bapu Suryavanshi
Husband's Name: Bapu Suryavanshi
House Number : 90
Age : 48 Gender : Female
Photo Available

402 BQD1409218
Name : Parbati Mahadev Suryavanshi
Husband's Name: Mahadev Suryavanshi
House Number : 90
Age : 48 Gender : Female
Photo Available

403 YZU2190353
Name : Laxmi Bhimrao Suryawansi
Husband's Name: Bhimrao Suryawansi
House Number : 90
Age : 35 Gender : Female
Photo Available

404 BQD1408137
Name : Bhima Ram Rao Suyavanshi
Father's Name: Ram Rao Suyavanshi
House Number : 90
Age : 44 Gender : Male
Photo Available

405 BQD2167955
Name : Mangal Namdev Jadhav
Husband's Name: Namdev Jadhav
House Number : 91
Age : 46 Gender : Female
Photo Available

406 YZU7416100
Name : Mukund Sadhu Pawar
Father's Name: Sadhu Pawar
House Number : 92
Age : 64 Gender : Male
Photo Available

407 BQD2170942
Name : Sunandabai Mukund Pawar
Husband's Name: Mukund Pawar
House Number : 92
Age : 58 Gender : Female
Photo Available

408 YZU2150977
Name : Sahebrao Mukund Pawar
Father's Name: Mukund Pawar
House Number : 92
Age : 37 Gender : Male
Photo Available

409 BQD2172609
Name : Bhagwan Sadhu Pawar
Father's Name: Sadhu Pawar
House Number : 93
Age : 58 Gender : Male
Photo Available

410 BQD2172617
Name : Gaulan Bhagwan Pawar
Husband's Name: Bhagwan Pawar
House Number : 93
Age : 53 Gender : Female
Photo Available

411 YZU2150985
Name : Prashant Bhagwan Pawar
Father's Name: Bhagwan Pawar
House Number : 93
Age : 35 Gender : Male
Photo Available

412 BQD2172112
Name : Ratnakar Tukaram Suryavanshi
Father's Name: Tukaram Suryavanshi
House Number : 95
Age : 55 Gender : Male
Photo Available

413 BQD2170975
Name : Madhukar Tukaram Suryawanshi
Father's Name: Tukaram Suryavanshi
House Number : 95
Age : 52 Gender : Male
Photo Available

414 BQD2171197
Name : Ashwini Ratnakar Suryavanshi
Husband's Name: Ratnakar Suryavanshi
House Number : 95
Age : 47 Gender : Female
Photo Available

415 BQD2170991
Name : Shakuntala Madhukar Suryawanshi
Husband's Name: Madan Suryavanshi
House Number : 95
Age : 44 Gender : Female
Photo Available

416 YZU7638547
Name : AKANKSHA DHAVNE
Mother's Name: SHIVAKANYA DHAVNE
House Number : 96
Age : 23 Gender : Female
Photo Available

417 YZU2036895
Name : Udhdav Rambhau Kukar
Father's Name: Rambhau Kukar
House Number : 96
Age : 37 Gender : Male
Photo Available

418 BQD1402346
Name : Digambar Govind Valavante
Father's Name: Govind Valavante
House Number : 96
Age : 55 Gender : Male
Photo Available

419 BQD1407998
Name : Nilavati Digambar Valavante
Husband's Name: Digambar Valavante
House Number : 96
Age : 53 Gender : Female
Photo Available

420 BQD2167815
Name : Vyankat Govind Valavante
Father's Name: Govind Valavante
House Number : 96
Age : 48 Gender : Male
Photo Available

421 YZU2072106
Name : Mathurabai Govind Valavate
Husband's Name: Govind Valavate
House Number : 96
Age : 72 Gender : Female
Photo Available

422 BQD2904613
Name : Sangeeta Veankatrao Waghmare
Husband's Name: Veankatrao Waghmare
House Number : 96
Age : 47 Gender : Female
Photo Available

423 BQD1407519
Name : Rajabai Namdevrao Valavante
Husband's Name: Namdevrao Valavante
House Number : 97
Age : 64 Gender : Female
Photo Available

424 YZU2036515
Name : Namdev Parmeshwar Valavate
Father's Name: Parmeshwar Valavate
House Number : 97
Age : 40 Gender : Male
Photo Available

425 YZU2036747
Name : Meera Parmeshwar Valavate
Husband's Name: Parmeshwar Valavate
House Number : 97
Age : 38 Gender : Female
Photo Available

426 YZU2174233
Name : Meera Narayan Valavante
Husband's Name: Narayan Valavante
House Number : 98
Age : 54 Gender : Female
Photo Available

427 BQD2168425
Name : Haribhau Tukaram Valavante
Father's Name: Tukaram Valavante
House Number : 98
Age : 48 Gender : Male
Photo Available

428 BQD2171304
Name : Narayan Tukaram Valavante
Father's Name: Tukaram Valavante
House Number : 98
Age : 46 Gender : Male
Photo Available

429 BQD2168466
Name : Sukhavantabai Rambhau Valavante
Husband's Name: Rambhau Valavante
House Number : 99
Age : 60 Gender : Female
Photo Available

430 BQD2168532
Name : Dhananjay Rambhau Valavante
Father's Name: Rambhau Valavante
House Number : 99
Age : 42 Gender : Male
Photo Available

431 YZU2090603
Name : Aruna Dhananjay Valavate
Husband's Name: Dhananjay Valavate
House Number : 99
Age : 38 Gender : Female
Photo Available

432 YZU2030971
Name : Vaijnath Rambhau Valavate
Father's Name: Rambhau Valavate
House Number : 99
Age : 36 Gender : Male
Photo Available

433 YZU2030989
Name : Satish Rajabhau Sukhase
Father's Name: Rajabhau Sukhase
House Number : 100
Age : 37 Gender : Male
Photo Available

434 BQD1409226
Name : Rajabhau Gyanba Survase
Father's Name: Gyanba Survase
House Number : 100
Age : 65 Gender : Male
Photo Available

435 BQD1407907
Name : Phoolabai Rajabhau Survase
Husband's Name: Rajabhau Survase
House Number : 100
Age : 60 Gender : Female
Photo Available

436 BQD2167229
Name : Subhash Eknath Tokle
Father's Name: Eknath Tokle
House Number : 101
Age : 63 Gender : Male
Photo Available

437 BQD2168458
Name : Rukminabai Subhash Tokle
Husband's Name: Subhash Tokle
House Number : 101
Age : 53 Gender : Female
Photo Available

438 YZU2030997
Name : Rajabhau Subhash Tokle
Father's Name: Subhash Tokle
House Number : 101
Age : 42 Gender : Male
Photo Available

439 YZU2190254
Name : VAISHALI RAJABHAU TOKALE
Husband's Name: Rajabhau Tokle
House Number : 101
Age : 41 Gender : Female
Photo Available

440 BQD1406123
Name : Balaji Namdev Bastapure
Father's Name: Namdev Bastapure
House Number : 102
Age : 60 Gender : Male
Photo Available

441 BQD1404094
Name : Mandubai Balaji Bastapure
Husband's Name: Balaji Bastapure
House Number : 102
Age : 55 Gender : Female
Photo Available

442 YZU7630734
Name : Mahananda Chandrakant Bodke
Husband's Name: Chandrakant Bodke
House Number : 102
Age : 45 Gender : Female
Photo Available

443 YZU7634728
Name : Dinesh Chandrakant Bodke
Father's Name: RAM Bodke
House Number : 102
Age : 29 Gender : Male
Photo Available

444 BQD2905818
Name : Vaijnath Gyanba Survase
Father's Name: Gyanba Survase
House Number : 103
Age : 70 Gender : Male
Photo Available

445 BQD1404151
Name : Premalabai Pandhari Bhikane
Husband's Name: Pandhari Bhikane
House Number : 104
Age : 78 Gender : Female
Photo Available

446 YZU2107613
Name : Nar Singh Pandhari Bhikane
Father's Name: Pandhari Bhikane
House Number : 104
Age : 39 Gender : Male
Photo Available

447 YZU6006506
Name : Shubhangi Nar Singh Bhikane
Husband's Name: Nirasing Bhikane
House Number : 104
Age : 34 Gender : Female
Photo Available

448 BQD2169613
Name : Parmeshwar Manohar Potale
Father's Name: Manohar Potale
House Number : 104
Age : 43 Gender : Male
Photo Available

449 BQD2171650
Name : Prahlad Nagorav Potale
Father's Name: Nagorav Potale
House Number : 105
Age : 73 Gender : Male
Photo Available

450 BQD2169498
Name : Manohar Nagorav Potale
Father's Name: Nagorav Potale
House Number : 105
Age : 69 Gender : Male
Photo Available

451 BQD2171577
Name : Gayabai Prahlad Potale
Husband's Name: Prahlad Potale
House Number : 105
Age : 68 Gender : Female
Photo Available

452 BQD2168961
Name : Sundarabai Manohar Potale
Husband's Name: Manohar Potale
House Number : 105
Age : 64 Gender : Female
Photo Available

453 BQD2167468
Name : Jnanenshvar Manohar Potale
Father's Name: Manohar Potale
House Number : 105
Age : 46 Gender : Male
Photo Available

454 BQD2169464
Name : Rameshwar Prahlad Potale
Father's Name: Prahlad Potale
House Number : 105
Age : 46 Gender : Male
Photo Available

455 BQD2171601
Name : Chandrakala Rameshwar Potale
Husband's Name: Rameshwar Potale
House Number : 105
Age : 44 Gender : Female
Photo Available

456 BQD2172047
Name : Narayan Prahlad Potale
Father's Name: Prahlad Potale
House Number : 105
Age : 43 Gender : Male
Photo Available

457 YZU7691165
Name : SHRIKANT RAMESHWAR POTALE POTALE
Father's Name: RAMESHWAR PRALHAD POTALE POTALE
House Number : 105
Age : 24 Gender : Male
Photo Available

458 BQD1408376
Name : Jeejabai Bhanudas Bodke
Husband's Name: Bhanudas Bodke
House Number : 106
Age : 99 Gender : Female
Photo Available

459 BQD2167971
Name : Bhagawat Baburao Bodke
Father's Name: Baburao Bodke
House Number : 106
Age : 89 Gender : Female
Photo Available

460 BQD1407337
Name : Maruti Haribhau Bodke
Father's Name: Haribhau Bodke
House Number : 106
Age : 89 Gender : Male
Photo Available

461 BQD2168185
Name : Janabai Maruti Bodke
Husband's Name: Maruti Bodke
House Number : 106
Age : 84 Gender : Female
Photo Available

462 BQD2167526
Name : Keshar Bhagawat Bodke
Husband's Name: Bhagawat Bhagawat
House Number : 106
Age : 84 Gender : Female
Photo Available

463 BQD2168201
Name : Shankar Bhanudas Bodke
Father's Name: Bhanudas Bodke
House Number : 106
Age : 74 Gender : Male
Photo Available

464 BQD2167518
Name : Anita Shankar Bodke
Husband's Name: Shankar Bodke
House Number : 106
Age : 49 Gender : Female
Photo Available

465 BQD2904464
Name : Bharat Bhagawat Bodke
Father's Name: Bhagawat Bodke
House Number : 106
Age : 49 Gender : Male
Photo Available

466 BQD1410760
Name : Bibhishan Bhagawat Bodke
Father's Name: Bhagawat Bodke
House Number : 106
Age : 45 Gender : Male
Photo Available

467 BQD2904407
Name : Archana Bharat Bodke
Husband's Name: Bharat Bodke
House Number : 106
Age : 45 Gender : Female
Photo Available

468 YZU2031011
Name : Ankush Maruti Bodke
Father's Name: Maruti Bodke
House Number : 106
Age : 39 Gender : Male
Photo Available

469 YZU2031003
Name : Lahu Maruti Bodke
Father's Name: Maruti Bodke
House Number : 106
Age : 37 Gender : Male
Photo Available

470 YZU2190379
Name : Rekha Vibhishan Bodke
Husband's Name: Vibhishan Bodke
House Number : 106
Age : 36 Gender : Female
Photo Available

471 BQD1411099
Name : Bhimrao Bapurao Potale
Father's Name: Bapurao Potale
House Number : 106
Age : 64 Gender : Male
Photo Available

472 BQD1410646
Name : Dnyanoba Bapurao Potale
Father's Name: Bapurao Potale
House Number : 106
Age : 61 Gender : Male
Photo Available

473 BQD2168920
Name : Meerabai Bhimrao Potale
Husband's Name: Bhimrao Potale
House Number : 106
Age : 59 Gender : Female
Photo Available

474 BQD1412030
Name : Kavirabai Dnyanoba Potale
Husband's Name: Dnyanoba Potale
House Number : 106
Age : 55 Gender : Female
Photo Available

475 BQD2904092
Name : Sopan Bhimrao Potale
Father's Name: Bhimrao Potale
House Number : 106
Age : 37 Gender : Male
Photo Available

476 YZU2090611
Name : Chandrakant Dnyanoba Potale
Father's Name: Dnyanoba Potale
House Number : 106
Age : 35 Gender : Male
Photo Available

477 BQD2169779
Name : Baban Vaijnath Potale
Father's Name: Vaijnath Potale
House Number : 107
Age : 59 Gender : Male
Photo Available

478 BQD1412048
Name : Kalubai Baban Potale
Husband's Name: Baban Potale
House Number : 107
Age : 54 Gender : Female
Photo Available

479 BQD2169019
Name : Subhash Vaijnath Potale
Father's Name: Vaijnath Potale
House Number : 107
Age : 47 Gender : Male
Photo Available

480 BQD2168938
Name : Subhidra Subhash Potale
Husband's Name: Subhash Potale
House Number : 107
Age : 46 Gender : Female
Photo Available

481 BQD1406164
Name : Laxmi Bai Nar Singh Panchaal
Husband's Name: Nar Singh Panchaal
House Number : 108
Age : 84 Gender : Female
Photo Available

482 BQD1406826
Name : Hirabai Baburao Panchaal
Husband's Name: Baburao Panchaal
House Number : 109
Age : 63 Gender : Female
Photo Available

483 YZU7158066
Name : Dnyaneshwari Ankush Panchal
Husband's Name: Ankush Panchal
House Number : 109
Age : 40 Gender : Female
Photo Available

484 BQD1409978
Name : Shriram Dhondiram Panchaal
Father's Name: Dhondiram Panchaal
House Number : 111
Age : 56 Gender : Male
Photo Available

485 BQD1412055
Name : Anjanabai Shriram Panchaal
Husband's Name: Shriram Panchaal
House Number : 111
Age : 50 Gender : Female
Photo Available

486 BQD1412014
Name : Dhananjay Dhondiram Panchaal
Father's Name: Dhondiram Panchaal
House Number : 111
Age : 49 Gender : Male
Photo Available

487 BQD1412063
Name : Mahananda Dhananjay Panchaal
Husband's Name: Dhananjay Panchaal
House Number : 111
Age : 46 Gender : Female
Photo Available

488 BQD2168342
Name : Dnyanoba Santram Aunsekar
Father's Name: Santram Aunsekar
House Number : 112
Age : 76 Gender : Male
Photo Available

489 BQD1406842
Name : Hirabai Dnyanoba Aunsekar
Husband's Name: Dnyanoba Aunsekar
House Number : 112
Age : 63 Gender : Female
Photo Available

490 YZU2090637
Name : Ramesh Santram Ausekar
Husband's Name: Santram Ausekar
House Number : 112
Age : 59 Gender : Female
Photo Available

491 BQD1407261
Name : Uttam Dnyanoba Ausekar
Father's Name: Dnyanoba Ausekar
House Number : 112
Age : 46 Gender : Male
Photo Available

492 YZU2086544
Name : Balasaheb Dnyanoba Ausekar
Father's Name: Dnyanoba Ausekar
House Number : 112
Age : 43 Gender : Male
Photo Available

493 BQD1402502
Name : Jagannath Digamber Aunsekar
Father's Name: Digamber Aunsekar
House Number : 113
Age : 54 Gender : Male
Photo Available

494 BQD2168151
Name : Hanamant Digamber Aunsekar
Father's Name: Digamber Aunsekar
House Number : 113
Age : 52 Gender : Male
Photo Available

495 BQD1407030
Name : Radha Bai Jagannath Aunsekar
Husband's Name: Jagannath Aunsekar
House Number : 113
Age : 50 Gender : Female
Photo Available

496 BQD2168102
Name : Anitabai Hanamant Aunsekar
Husband's Name: Hanamant Aunsekar
House Number : 113
Age : 49 Gender : Female
Photo Available

497 BQD1411214
Name : Dilip Prahlad Ausekar
Father's Name: Prahlad Ausekar
House Number : 113
Age : 84 Gender : Male
Photo Available

498 BQD1406677
Name : Vimal Dilip Ausekar
Husband's Name: Dilip Ausekar
House Number : 113
Age : 74 Gender : Female
Photo Available

499 BQD1403393
Name : Bhimrao Dilip Ausekar
Father's Name: Dilip Ausekar
House Number : 113
Age : 36 Gender : Male
Photo Available

500 BQD2173094
Name : Kalavatibai Dhondiba Aunsekar
Husband's Name: Dhondiba Aunsekar
House Number : 114
Age : 60 Gender : Female
Photo Available

501 BQD1412410
Name : Arjun Dilip Ausekar
Father's Name: Dilip Ausekar
House Number : 114
Age : 42 Gender : Male
Photo Available

502 BQD1406396
Name : Sojarbai Gopal Aunsekar
Husband's Name: Gopal Aunsekar
House Number : 115
Age : 55 Gender : Female
Photo Available

503 BQD1406487
Name : Gopal Shankar Aunsekar
Father's Name: Shankar Aunsekar
House Number : 115
Age : 51 Gender : Male
Photo Available

504 YZU2190262
Name : Janabai Anurath Valase
Husband's Name: Anurath Valase
House Number : 115
Age : 42 Gender : Female
Photo Available

505 BQD1410943
Name : Ayodhyabai Pandit Aunsekar
Husband's Name: Pandit Aunsekar
House Number : 116
Age : 58 Gender : Female
Photo Available

506 BQD1403401
Name : Keshav Pandit Ausekar
Father's Name: Pandit Ausekar
House Number : 116
Age : 36 Gender : Male
Photo Available

507 BQD1408079
Name : Shalubai Narayan Albad
Husband's Name: Narayan Alabud
House Number : 117
Age : 77 Gender : Female
Photo Available

508 YZU7817455
Name : Aalka Sudarshan Aalbad
Husband's Name: Sudarshan Narayan Alabad
House Number : Kamkheda
Age : 26 Gender : Female
Photo Available

509 BQD1402940
Name : Rajabhau Pandhari Alabad
Father's Name: Pandhari Alabud
House Number : 117
Age : 61 Gender : Male
Photo Available

510 BQD1402742
Name : Rajshri Rajabhau Alabad
Husband's Name: Rajabhau Alabud
House Number : 117
Age : 48 Gender : Female
Photo Available

511 BQD1403039
Name : Haribhau Pandhari Alabad
Father's Name: Pandhari Alabud
House Number : 118
Age : 64 Gender : Male
Photo Available

512 BQD1408061
Name : Arunabai Haribhau Alabad
Husband's Name: Haribhau Alabud
House Number : 118
Age : 63 Gender : Female
Photo Available

513 BQD1402569
Name : Shivaji Pandhari Alabad
Father's Name: Pandhari Alabud
House Number : 118
Age : 60 Gender : Male
Photo Available

514 BQD1402759
Name : Shivaganga Shivaji Alabad
Husband's Name: Shivaji Alabud
House Number : 118
Age : 49 Gender : Female
Photo Available

515 BQD1402726
Name : Ranjanabai Mahadev Alabad
Husband's Name: Mahadev Alabad
House Number : 119
Age : 53 Gender : Female
Photo Available

516 BQD1404367
Name : Gautam Dnyanoba Alabad
Father's Name: Dnyanoba Alabad
House Number : 119
Age : 53 Gender : Male
Photo Available

517 BQD1402684
Name : Kusumbai Gautam Alabad
Husband's Name: Gautam Alabad
House Number : 119
Age : 49 Gender : Female
Photo Available

518 BQD1403377
Name : Manoj Mahadev Alabad
Father's Name: Mahadev Alabad
House Number : 119
Age : 38 Gender : Male
Photo Available

519 YZU2174266
Name : Dropadabai Ram Rao Alabad
Husband's Name: Ram Rao Alabad
House Number : 120
Age : 79 Gender : Female
Photo Available

520 BQD1410109
Name : Sukhdev Laxman Alabad
Father's Name: Laxman Alabad
House Number : 120
Age : 69 Gender : Male
Photo Available

521 BQD1409838
Name : Tukaram Laxman Alabad
Father's Name: Laxman Alabad
House Number : 120
Age : 64 Gender : Male
Photo Available

522 BQD1408327
Name : Sindhubai Sukhdev Alabad
Husband's Name: Sukhdev Alabad
House Number : 120
Age : 56 Gender : Female
Photo Available

523 BQD1410166
Name : Kalindabai Tukaram Alabad
Husband's Name: Tukaram Alabad
House Number : 120
Age : 49 Gender : Female
Photo Available

524 YZU2174241
Name : Chandrakant Ram Rao Alabad
Father's Name: Ram Rao Alabad
House Number : 120
Age : 46 Gender : Male
Photo Available

525 BQD1407865
Name : Shobhabai Prakash Shinde
Husband's Name: Prakash Shinde
House Number : 121
Age : 80 Gender : Female
Photo Available

526 BQD1403658
Name : Ganpat Sadhu Shinde
Father's Name: Sadhu Shinde
House Number : 121
Age : 80 Gender : Male
Photo Available

527 BQD1407485
Name : Rukminabai Ganpat Shinde
Husband's Name: Ganpat Shinde
House Number : 121
Age : 69 Gender : Female
Photo Available

528 BQD1403062
Name : Prakash Ganpat Shinde
Father's Name: Ganpat Shinde
House Number : 121
Age : 56 Gender : Male
Photo Available

529 YZU2107654
Name : Dynaneshvar Ganpati Shinde
Father's Name: Ganpati Shinde
House Number : 121
Age : 39 Gender : Male
Photo Available

530 BQD2171916
Name : Shrimant Baburao Abadagire
Father's Name: Baburao Abadagire
House Number : 122
Age : 36 Gender : Male
Photo Available

531 BQD1408707
Name : Vilasbai Baburao Abdagiri
Husband's Name: Baburao Abdagiri
House Number : 122
Age : 83 Gender : Female
Photo Available

532 BQD2172278
Name : Satish Baburao Abdagiri
Father's Name: Baburao Abdagiri
House Number : 122
Age : 46 Gender : Male
Photo Available

533 BQD2172260
Name : Saraswati Santosh Abdagiri
Husband's Name: Santosh Abdagiri
House Number : 122
Age : 43 Gender : Female
Photo Available

534 BQD1410067
Name : Tukaram Limbaji Pawar
Father's Name: Limbaji Pawar
House Number : 123
Age : 64 Gender : Male
Photo Available

535 BQD1407535
Name : Mangalbai Tukaram Pawar
Husband's Name: Tukaram Pawar
House Number : 123
Age : 58 Gender : Female
Photo Available

536 YZU6006514
Name : Balaji Tukaram Pawar
Father's Name: Tukaram Pawar
House Number : 123
Age : 36 Gender : Male
Photo Available

537 YZU6006464
Name : Dattatray Tukaram Pawar
Father's Name: Tukaram Pawar
House Number : 123
Age : 35 Gender : Male
Photo Available

538 BQD2170546
Name : Yashwant Ramdas Dhakpade
Father's Name: Ramdas Dhakpade
House Number : 124
Age : 47 Gender : Male
Photo Available

539 BQD2170256
Name : Manisha Yashwant Dhakpade
Husband's Name: Yashwant Dhakpade
House Number : 124
Age : 44 Gender : Female
Photo Available

540 YZU7628381
Name : RAVIRAJ SURYAWANSHI
Father's Name: PRAKASH SURYAVANSHI
House Number : 124
Age : 26 Gender : Male
Photo Available

541 BQD2169159
Name : Mahadev Pandit Ausekar
Father's Name: Pandit Ausekar
House Number : 125
Age : 42 Gender : Male
Photo Available

542 BQD1402635
Name : Namdev Raghu Shinde
Father's Name: Raghu Shinde
House Number : 125
Age : 71 Gender : Male
Photo Available

543 BQD1404425
Name : Jeejabai Namdev Shinde
Husband's Name: Namdev Shinde
House Number : 125
Age : 69 Gender : Female
Photo Available

544 BQD2904399
Name : Laxmi Bai Shivaji Shinde
Husband's Name: Shivaji Shinde
House Number : 125
Age : 46 Gender : Female
Photo Available

545 BQD2172294
Name : Govind Namdev Shinde
Father's Name: Namdev Shinde
House Number : 125
Age : 43 Gender : Male
Photo Available

546 BQD1410836
Name : Baloo Pandurang Jagtap
Father's Name: Pandurang Jagtap
House Number : 127
Age : 64 Gender : Male
Photo Available

547 BQD1408038
Name : Bhagyashribai Balu Jagtap
Husband's Name: Balu Jagtap
House Number : 127
Age : 59 Gender : Female
Photo Available

548 BQD2904498
Name : Mahendra Shripati Khandagale
Father's Name: Shripati Khandagale
House Number : 128
Age : 44 Gender : Male
Photo Available

549 BQD1407329
Name : Dattatreya Salaba Shinde
Father's Name: Salaba Shinde
House Number : 130
Age : 68 Gender : Male
Photo Available

550 BQD1406032
Name : Subhash Salba Shinde
Father's Name: Salba Shinde
House Number : 130
Age : 64 Gender : Male
Photo Available

551 BQD2167906
Name : Daivshala Dattatreya Shinde
Husband's Name: Salaba Shinde
House Number : 130
Age : 61 Gender : Female
Photo Available

552 BQD1406529
Name : Shantabai Subhash Shinde
Husband's Name: Subhash Shinde
House Number : 130
Age : 58 Gender : Female
Photo Available

553 BQD2903771
Name : Balasaheb Salba Shinde
Father's Name: Salba Shinde
House Number : 130
Age : 58 Gender : Male
Photo Available

554 BQD2171387
Name : Hanumant Salba Shinde
Father's Name: Salba Shinde
House Number : 130
Age : 47 Gender : Male
Photo Available

555 BQD1408467
Name : Yamunabai Balasaheb Shinde
Husband's Name: Balasaheb Shinde
House Number : 130
Age : 46 Gender : Female
Photo Available

556 BQD2168052
Name : Lalita Hanumant Shinde
Husband's Name: Hanumant Shinde
House Number : 130
Age : 44 Gender : Female
Photo Available

557 YZU2036531
Name : Udhdav Dattatreya Shinde
Father's Name: Dattatreya Shinde
House Number : 130
Age : 38 Gender : Male
Photo Available

558 YZU2036994
Name : Mahadev Dattatreya Shinde
Father's Name: Dattatreya Shinde
House Number : 130
Age : 35 Gender : Male
Photo Available

559 YZU2190296
Name : Rita Keshav Shinde
Husband's Name: Keshav Shinde
House Number : 130
Age : 35 Gender : Female
Photo Available

560 YZU6006449
Name : Ganpati Subhash Shinde
Father's Name: Subhash Shinde
House Number : 130
Age : 35 Gender : Male
Photo Available

561 BQD1403203
Name : Babu Dhondiram Jadhav
Father's Name: Dhondiram Jadhav
House Number : 131
Age : 56 Gender : Male
Photo Available

562 BQD1407600
Name : Sushilabai Babu Jadhav
Husband's Name: Babu Jadhav
House Number : 131
Age : 54 Gender : Female
Photo Available

563 BQD1404615
Name : Janakbai Rao Saheb Borade
Husband's Name: Rao Saheb Borade
House Number : 132
Age : 72 Gender : Female
Photo Available

564 BQD1404029
Name : Manik Dhondiram Borade
Father's Name: Dhondiram Borade
House Number : 132
Age : 64 Gender : Male
Photo Available

565 BQD1403229
Name : Vishwas Dhondiram Borade
Father's Name: Dhondiram Borade
House Number : 132
Age : 49 Gender : Male
Photo Available

566 YZU6307128
Name : Sindhu Vishwas Borade
Father's Name: Vishwas Borade
House Number : 132
Age : 47 Gender : Female
Photo Available

567 BQD2172039
Name : Limbraj Rao Saheb Borade
Father's Name: Rao Saheb Borade
House Number : 132
Age : 46 Gender : Male
Photo Available

568 BQD1405158
Name : Archana Libanraj Borade
Husband's Name: Libanraj Borade
House Number : 132
Age : 44 Gender : Female
Photo Available

569 BQD1406834
Name : Sanjay Manik Borade
Father's Name: Manik Borade
House Number : 132
Age : 42 Gender : Male
Photo Available

570 BQD1406107
Name : Udhdav Shakerarav Bidve
Father's Name: Shakerarav Bidve
House Number : 133
Age : 44 Gender : Male
Photo Available

571 BQD1410158
Name : Deepa Udhdav Bidve
Father's Name: Udhdav Bidve
House Number : 133
Age : 38 Gender : Female
Photo Available

572 BQD1410661
Name : Ratnakar Dattu Javle
Father's Name: Dattu Javle
House Number : 133
Age : 63 Gender : Male
Photo Available

573 BQD1410174
Name : Laxmi Bai Ratnakar Javle
Husband's Name: Ratnakar Javle
House Number : 133
Age : 58 Gender : Female
Photo Available

574 YZU2036465
Name : Ravikant Ratnakar Javle
Father's Name: Ratnakar Javle
House Number : 133
Age : 35 Gender : Male
Photo Available

575 BQD2168714
Name : Tukaram Narayan Shinde
Father's Name: Narayan Shinde
House Number : 134
Age : 60 Gender : Male
Photo Available

576 BQD1409739
Name : Sheshekala Tukaram Shinde
Husband's Name: Tukaram Shinde
House Number : 134
Age : 55 Gender : Female
Photo Available

577 BQD1409861
Name : Rajabai Vasant Panchaal
Husband's Name: Vasant Panchaal
House Number : 137
Age : 78 Gender : Female
Photo Available

578 YZU2037075
Name : Anant Vasant Panchaal
Father's Name: Vasant Panchaal
House Number : 137
Age : 42 Gender : Male
Photo Available

579 BQD2172062
Name : Laxmi Bai Kalyan Shinde
Husband's Name: Kalyan Shinde
House Number : 139
Age : 49 Gender : Female
Photo Available

580 BQD2170231
Name : Panchafula Prabhu Shinde
Husband's Name: Prabhu Shinde
House Number : 140
Age : 80 Gender : Female
Photo Available

581 BQD2904050
Name : Balaji Prabhu Shinde
Father's Name: Prabhu Shinde
House Number : 140
Age : 50 Gender : Male
Photo Available

582 BQD2170298
Name : Laxmi Balaji Shinde
Husband's Name: Balaji Shinde
House Number : 140
Age : 48 Gender : Female
Photo Available

583 BQD2170678
Name : Daivshala Rajabhau Shinde
Husband's Name: Rajabhau Shinde
House Number : 140
Age : 43 Gender : Female
Photo Available

584 YZU6307136
Name : Rajabhau Shesherao Borade
Father's Name: Shesherao Borade
House Number : 142
Age : 73 Gender : Male
Photo Available

585 BQD2167716
Name : Kausabai Bhagawat Shinde
Husband's Name: Bhagawat Shinde
House Number : 143
Age : 58 Gender : Female
Photo Available

586 BQD1404003
Name : Shrihari Bhanudas Pawar
Father's Name: Bhanudas Pawar
House Number : 144
Age : 56 Gender : Male
Photo Available

587 BQD1410133
Name : Chandrakalabai Shrihari Pawar
Husband's Name: Shrihari Pawar
House Number : 144
Age : 53 Gender : Female
Photo Available

588 YZU6006472
Name : Hanmant Shrihari Pawar
Father's Name: Shrihari Pawar
House Number : 144
Age : 35 Gender : Male
Photo Available

589 BQD2170264
Name : Murhari Bhanudas Pawar
Father's Name: Bhanudas Pawar
House Number : 145
Age : 52 Gender : Male
Photo Available

590 BQD2167740
Name : Nandabai Murhari Pawar
Husband's Name: Murhari Pawar
House Number : 145
Age : 49 Gender : Female
Photo Available

591 YZU2031037
Name : Santosh Nivrutti Sakhare
Father's Name: Nivrutti Sakhare
House Number : 146
Age : 35 Gender : Male
Photo Available

592 BQD2169126
Name : Parmeshwar Suryakant Waghmare
Father's Name: Suryakant Waghmare
House Number : 146
Age : 41 Gender : Male
Photo Available

593 YZU6006498
Name : Ratan Santosh Abadagire
Husband's Name: Santosh Abadagire
House Number : 147
Age : 36 Gender : Female
Photo Available

594 BQD2172286
Name : Santosh Babura Abdagiri
Father's Name: Babura Abdagiri
House Number : 147
Age : 44 Gender : Male
Photo Available

595 BQD1409705
Name : Vishvambhar Eknath Sakhare
Father's Name: Eknath Sakhare
House Number : 147
Age : 77 Gender : Male
Photo Available

596 YZU7639552
Name : Sonali Balaji Valavate
Husband's Name: Balaji Digambar Walvate
House Number : 158
Age : 31 Gender : Female
Photo Available

597 YZU7639545
Name : Sharad Digambar Walvate
Others: Balaji Digambar Walvate
House Number : 169
Age : 27 Gender : Male
Photo Available

598 YZU2036853
Name : Rajamati Waghmare
Father's Name: Suryakant Waghmare
House Number : 239
Age : 59 Gender : Female
Photo Available

599 YZU2107696
Name : Avinash Suryakant Waghmare
Father's Name: Suryakant Waghmare
House Number : 239
Age : 34 Gender : Male
Photo Available

600 YZU7625759
Name : VAISHNAVI SURYAWANSHI
Father's Name: GOVIND SURYAVANSHI
House Number : 305
Age : 23 Gender : Female
Photo Available

601 YZU7265200
Name : Rohini Alabad
Father's Name: Tukaram Albad
House Number : 365
Age : 26 Gender : Female
Photo Available

602 BQD2170280
Name : Suryakant Sambhaji Pawar
Father's Name: Sambhaji Pawar
House Number : 90 1
Age : 70 Gender : Male
Photo Available

603 BQD2903995
Name : Mahadev Prahlad Ausekar
Father's Name: Prahlad Ausekar
House Number : 114/1
Age : 54 Gender : Male
Photo Available

604 BQD1406990
Name : Chhaya Mahadev Ausekar
Husband's Name: Mahadev Ausekar
House Number : 114/1
Age : 54 Gender : Female
Photo Available

605 BQD1406917
Name : Indubai Gulab Upade
Husband's Name: Gulab Upade
House Number : 119/1
Age : 69 Gender : Female
Photo Available

606 BQD2172922
Name : Mohan Gulab Upade
Father's Name: Gulab Upade
House Number : 119/1
Age : 59 Gender : Male
Photo Available

607 BQD2172930
Name : Sankita Mohan Upade
Husband's Name: Mohan Upade
House Number : 119/1
Age : 54 Gender : Female
Photo Available

608 YZU7826357
Name : Komal Pravin Ogale
Husband's Name: Pravin Ogale
House Number : 59
Age : 26 Gender : Female
Photo Available

609 YZU7826365
Name : SWARNMALA SANTOSH PAWAR
Husband's Name: SANTOSH PAWAR
House Number : Kamkheda
Age : 28 Gender : Female
Photo Available

610 YZU7827702
Name : Padmakar Vithoba Panchal
Mother's Name: Rukminabai Vithoba Panchal
House Number : Kamkheda
Age : 35 Gender : Male
Photo Available

611 YZU7827942
Name : Lakshmi Gopal Suryawanshi
Husband's Name: Gopal Limbaji Suryawanshi
House Number : W/O Gopal Suryawanshi
Age : 39 Gender : Female
Photo Available

612 YZU7827991
Name : Tushar Udhav Shinde
Others: Keshav Dattatrya Shinde
House Number : Kamkheda
Age : 21 Gender : Male
Photo Available

613 YZU7838378
Name : Ajay Vyankat Jadhav
Father's Name: Vyankat Dasarav Jadhav
House Number : Kamkheda
Age : 25 Gender : Male
Photo Available

614 YZU7838402
Name : Manisha Nilkant Surywanshi
Husband's Name: Nilkant Narayan Suryavanshi
House Number : Kamkheda
Age : 30 Gender : Female
Photo Available

615 YZU7863343
Name : SUSHAMA BABAN SURYAWANSHI
Father's Name: Baban Suryawanshi
House Number : Baban Suryawanshi
Age : 23 Gender : Female
Photo Available

616 YZU7866619
Name : Dipali Rajpal Suryawanshi
Husband's Name: Rajpal Vishnukant Suryawanshi
House Number : Kamkheda
Age : 29 Gender : Female
Photo Available

617 YZU7866601
Name : Gitanjali Sachin Jadhav
Husband's Name: Sachin Ganpat Jadhav
House Number : Kamkheda
Age : 21 Gender : Female
Photo Available

618 YZU7866718
Name : Sachin Ganpat Jadhav
Father's Name: Ganapat Sadashiv Jadhav
House Number : Kamkheda
Age : 28 Gender : Male
Photo Available

619 YZU7866932
Name : Ashok Madhukar Suryawanshi
Father's Name: Madhukar Suryawanshi
House Number : 95
Age : 21 Gender : Male
Photo Available

620 YZU7874092
Name : Narsing Ramdas Tale
Father's Name: Ramdas Pandhari Tale
House Number : Kamkheda
Age : 21 Gender : Male
Photo Available

621 YZU7874274
Name : Rushikesh Baliram Munge
Father's Name: Baliram Munge
House Number : Kamkheda
Age : 23 Gender : Male
Photo Available

622 YZU7877681
Name : Sushama Hansraj Surywanshi
Husband's Name: Hansraj Rambhau Surywanshi
House Number : Kamkheda
Age : 43 Gender : Female
Photo Available

623 YZU7877707
Name : Vijaymala Satish Bhinge
Husband's Name: Satish Bhinge
House Number : W/O Satish Bhinge
Age : 36 Gender : Female
Photo Available

624 YZU7893092
Name : Rohini Yashwant Sorte
Father's Name: Yashwant Sorte
House Number : D/O Yashwant Sorte
Age : 22 Gender : Female
Photo Available

625 YZU7896004
Name : Dhiraj Umesh
Father's Name: Umesh dhondiba Kadam
House Number : Kamkheda
Age : 29 Gender : Male
Photo Available

626 YZU7895865
Name : RENUKA DAGDU SURYAWANSHI
Father's Name: DAGDU TUKARAM SURYAWANSHI
House Number : 64
Age : 31 Gender : Female
Photo Available

627 YZU7896178
Name : DASHRATH BALASAHEB MOTEGAONKAR
Mother's Name: PANCHAFULA BALASAHEB MOTEGAONKAR
House Number : 420
Age : 42 Gender : Male
Photo Available

628 YZU7896202
Name : BHAGYASHRI DASHRATH MOTEGAONKAR
Mother's Name: PANCHAFULA BALASAHEB MOTEGAONKAR
House Number : 420
Age : 37 Gender : Female
Photo Available

629 YZU7908213
Name : JAGRUTI PRAKASH SURYAVANSHI SURYAVANSHI
Father's Name: PRAKSH सूर्यवंशी
House Number : D/O Prakash Suryavanshi
Age : 20 Gender : Female
Photo Available

630 YZU7922685
Name : arvind mukund mekle
Father's Name: mukund baburao mekle
House Number : kamkheda
Age : 30 Gender : Male
Photo Available

631 YZU7922743
Name : Rani Balasaheb Ausekar
Husband's Name: Balasaheb Dyanoba Ausekar
House Number : Kamkheda
Age : 31 Gender : Female
Photo Available

632 YZU7931488
Name : Shesherao Anantrao Dongahu
Father's Name: Anantrao Dongahu
House Number : 374
Age : 32 Gender : Male
Photo Available

633 YZU7936354
Name : RAHUL BALAJI SHINDE
Father's Name: BALAJI SHINDE
House Number : AT POST
Age : 28 Gender : Male
Photo Available

634 YZU7953375
Name : Jyasing Namdev Jadhav
Others: Namdev Dnyanoba Jadhav
House Number : Kamkheda
Age : 26 Gender : Male
Photo Available

635 YZU7954878
Name : Shrikant Datta Pawar
Father's Name: Datta Dhondiba Pawar
House Number : Kamkheda
Age : 21 Gender : Male
Photo Available

636 YZU7957657
Name : Vaishnavi Krushna Ausekar
Husband's Name: Krushna Ausekar
House Number : 54
Age : 20 Gender : Female
Photo Available

637 YZU7957756
Name : Pooja Akshay Shinde
Husband's Name: Akshay Shinde
House Number : 02
Age : 28 Gender : Female
Photo Available

638 YZU7966815
Name : Archna Prashant Khandagale
Husband's Name: Prashant Kisan Khandagale
House Number : Kamkheda
Age : 36 Gender : Female
Photo Available

639 YZU7969959
Name : Manisha Ankush Vangate
Husband's Name: Ankush Dnynoba Vangate
House Number : Kamkheda
Age : 37 Gender : Female
Photo Available

640 YZU7969967
Name : Omkar Sandeep Suryawanshi
Mother's Name: Meena Sandeep Suryawanshi
House Number : Kamkheda
Age : 21 Gender : Male
Photo Available

641 YZU7977705
Name : Sadanand Subhash Pawar
Father's Name: Subhash Satavaji Pawar
House Number : Pawar Nivas
Age : 27 Gender : Male
Photo Available

642 YZU7981970
Name : Padmavati Pravinkumar Dharmadhikari
Father's Name: Pravin Sudhakar Dharmadhikari
House Number : Kamkheda
Age : 22 Gender : Female
Photo Available

643 YZU7985542
Name : Gajanan Shridhar Javle
Father's Name: Shridhar Dattu Javle
House Number : Kamkheda
Age : 22 Gender : Male
Photo Available

644 YZU7985757
Name : AMISHA MAHADEV KHANDAGALE
Father's Name: MAHADEV KHANDAGALE
House Number : 011
Age : 25 Gender : Female
Photo Available

645 YZU7985823
Name : Vikas Govind Bhinge
Father's Name: Govind Shrirang Bhinge
House Number : 2
Age : 23 Gender : Male
Photo Available

646 YZU7985484
Name : Prasad Balasaheb Ballal
Father's Name: Balasaheb Shamrav Ballal
House Number : Kamkheda
Age : 22 Gender : Male
Photo Available

647 YZU7997471
Name : SHUBHANGI DNYANESHWAR SURYAWANSHI
Husband's Name: DNYANESHWAR SURYAWANSHI
House Number : HOUSE NO 63 AT POST KAMKHEDA
Photo Available

648 YZU8007544
Name : Premkala Nitin Khandagale
Husband's Name: Nitin Balaji Khandagale
House Number : Kamkheda
Age : 26 Gender : Female
Photo Available

649 YZU7747314
Name : Babita Vilas Ogale
Husband's Name: Vilas Shivaji Ogale
House Number : Kamkheda
Age : 34 Gender : Female
Photo Available

650 YZU7736432
Name : Shubhangi Keshav Shinde
Father's Name: Keshv Dattatraya Shinde
House Number : Kamkheda
Age : 21 Gender : Female
Photo Available

651 YZU7827611
Name : Ganga Rahul Shinde
Husband's Name: Rahul Balaji Shinde
House Number : Kamkheda
Age : 22 Gender : Female
Photo Available

652 YZU7838386
Name : Omkar Kumar Surywanshi
Father's Name: Kumar Rambhau Suryavanshi
House Number : Kamkheda
Age : 23 Gender : Male
Photo Available

653 YZU7931868
Name : Rohini Hanmant Pawar
Husband's Name: Hanmant Shrihari Pawar
House Number : 144
Age : 25 Gender : Female
Photo Available

654 YZU7947104
Name : Vimal Rahul Khandagale
Husband's Name: Rahul Gangadhar Khandagale
House Number : Kamkheda
Age : 32 Gender : Female
Photo Available

655 YZU7983976
Name : Rukminibai Dattatray Surywanshi
Others: Tukaram Dattrao Surywanshi
House Number : Kamkheda
Age : 90 Gender : Female
Photo Available

656 YZU7983984
Name : Vanita Suryakant Potale
Husband's Name: Suryakant Balaji Potale
House Number : Kamkheda
Age : 28 Gender : Female
Photo Available

657 YZU7986755
Name : Padmavati Pravinkumar Dharmadhikari
Father's Name: Pravin Sudhakar Dharmadhikari
House Number : Kamkheda
Age : 22 Gender : Female
Photo Available

658 YZU7989726
Name : Komal Navanath Tate
Husband's Name: Navanath Baburao Tate
House Number : Kamkheda
Age : 22 Gender : Female
Photo Available

659 YZU8000457
Name : Sonali Balaji Jogdand
Husband's Name: Balaji Mahadev Jogdand
House Number : Kamkheda
Age : 30 Gender : Female
Photo Available

660 TGJ2301166
Name : Vishnu Gundiba Shinde
Father's Name: Gundiba Shinde
House Number : 55
Age : 72 Gender : Male
Photo Available

SUMMARY OF ELECTORS

A) NUMBER OF ELECTORS

		Roll Type	Roll Identification	NUMBER OF ELECTORS			
				Male	Female	Third Gender	Total
I	Original	Mother Roll	Draft Electoral Roll prepared under Special Intensive Revision - 2026	350	310	0	660
				350	310	0	660

Issued by Electoral Registration Office