ELECTORAL ROLL 2026 S13 Maharashtra

No. Name and Reservation Status of Assembly Constituency : 234 - LATUR RURAL (GEN)	Part No. : 82
No. Name and Reservation Status of Parliamentary Constituency(ies) in which the Assembly Constituency is located : 41 - LATUR (SC)	

1. Details of Revision

Year of Revision	**2026**
Qualifying Date	**01-10-2026**
Type of revision	**Special Intensive Revision 2026**
Date of Publication	**31-08-2026**

Roll Identification

Draft Electoral Roll prepared under Special Intensive Revision - 2026

2. Details of part and polling area

No. and name of sections in the part

1-Godhala
2-Godhala

Main Town or Village	: GODHALA
Police Station	: KINGAON
Taluka	: RENAPUR
District	: LATUR
Pin code	: 413529

3. Polling Station Details

No. and Name of Polling Station : 82 - Godhala **Address of Polling Station :** Z.P.P.S ., Right side, Godhala	**Type of Polling Station (Male/Female/General)**	General
	Number of Auxiliary Polling Stations in this part :	0

4. NUMBER OF ELECTORS

Starting Serial No.	Ending Serial No.	Net Electors			
		Male	Female	Third Gender	Total
1	692	396	296	0	692

Issued by Electoral Registration Office

Nazri Naksha



Google Map View



Polling Station Building Front View



Polling Station Front View



Cad View



Key MAP View

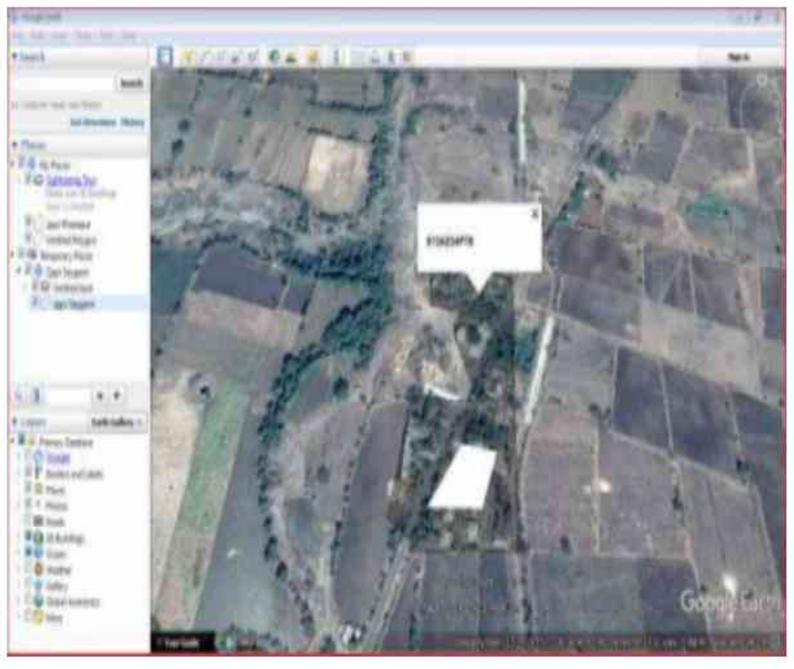

1 YZU6202048 Name : Rameshwar Vishwanath Bhalerao Father's Name: Vishwanath Bhalerao House Number : Age : 42 Gender : Male Photo Available	2 YZU6397590 Name : Surekha Sambhaji Aabarbande Husband's Name: Sambhaji Aabarbande House Number : Age : 37 Gender : Female Photo Available	3 YZU6397434 Name : Govind Vandana Aadude Mother's Name: Vandana Aadude House Number : Age : 35 Gender : Male Photo Available
4 YZU6397426 Name : Balasaheb Dnyanoba Acharya Mother's Name: Dnyanoba Acharya House Number : Age : 41 Gender : Male Photo Available	5 YZU6520282 Name : sushma baliram ambarbande Husband's Name: baliram ambarbande House Number : Age : 39 Gender : Female Photo Available	6 YZU6520464 Name : suksham sonba bhatane Husband's Name: sonba bhatane House Number : Age : 67 Gender : Female Photo Available
7 YZU7748114 Name : Surekha Shankar Nagargoje Father's Name: Shankar Nagargoje House Number : 7/1 Age : 20 Gender : Female Photo Available	8 YZU6202014 Name : Balaji Bhatane Father's Name: Ganpati Bhatane House Number : Age : 62 Gender : Male Photo Available	9 YZU6871289 Name : Latabai Dnyanoba Bhatane Husband's Name: Dnyanoba Bhatane House Number : Age : 52 Gender : Female Photo Available
10 YZU6769608 Name : rajamati vishvnath bhatane Father's Name: vishvnath bhatane House Number : Age : 47 Gender : Female Photo Available	11 YZU7743701 Name : Parvati Rahul Bhatane Husband's Name: Rahul Bhatane House Number : 10/1 Age : 30 Gender : Female Photo Available	12 YZU6988943 Name : Indravani Bhatane Husband's Name: Dundaji Bhatane House Number : Age : 43 Gender : Female Photo Available
13 YZU6769616 Name : rahul nathrao bhatane Father's Name: nathrao bhatane House Number : Age : 39 Gender : Male Photo Available	14 YZU2194058 Name : Anusaya Vithal Bhatane Husband's Name: Vithal Bhatane House Number : Age : 36 Gender : Female Photo Available	15 YZU6920177 Name : Sunita santosh Bhatane Husband's Name: santosh Bhatane House Number : Age : 35 Gender : Female Photo Available
16 YZU6397467 Name : Mathura Sambhaji Bhatane Husband's Name: Sambhaji Bhatane House Number : Age : 36 Gender : Female Photo Available	17 YZU6397327 Name : Sudhakar Balasaheb Bhatane Father's Name: Balasaheb Bhatane House Number : Age : 33 Gender : Male Photo Available	18 YZU6691935 Name : Swati Bhausaheb Bhatane Husband's Name: Bhausaheb Bhatane House Number : Age : 32 Gender : Female Photo Available
19 YZU6520233 Name : naresh vyankatrao bhatane Father's Name: vyankatrao bhatane House Number : Age : 31 Gender : Male Photo Available	20 YZU7743339 Name : Ganga Subhash Giri Husband's Name: Subhash Giri House Number : 21 Age : 37 Gender : Female Photo Available	21 YZU7037179 Name : Shital Yogesh Bhatane Husband's Name: Yogesh Bhatane House Number : Age : 30 Gender : Female Photo Available
22 YZU7037286 Name : Shambhudev Govind Bhatane Father's Name: Govind Bhatane House Number : Age : 28 Gender : Male Photo Available	23 YZU6988976 Name : Mahesh Dundaji Bhatane Father's Name: Dundaji Bhatane House Number : Age : 27 Gender : Male Photo Available	24 YZU7142748 Name : OMKAR GOVINDRAO BHATANE Father's Name: GOVINDRAO BHATANE House Number : Age : 27 Gender : Male Photo Available
25 YZU6397335 Name : Nagnath Ram Bhise Father's Name: Ram Bhise House Number : Age : 38 Gender : Male Photo Available	26 YZU6854236 Name : Parvati Tukaram Bhse Husband's Name: Tukaram Bhise House Number : Age : 32 Gender : Female Photo Available	27 YZU6201974 Name : Satbhama Govind Digole Husband's Name: Govind Digole House Number : Age : 40 Gender : Female Photo Available
28 YZU2194033 Name : Shobha Santosh Digole Husband's Name: Santosh Digole House Number : Age : 38 Gender : Female Photo Available	29 YZU7713001 Name : Omkar Laxman Paitwar Father's Name: Laxman Pralhad Paitwar House Number : 31 Age : 21 Gender : Male Photo Available	30 YZU6397632 Name : Bhagyashri Digule Husband's Name: Subhash Digule House Number : Age : 39 Gender : Female Photo Available

31 YZU6397558
Name : Mahadev Antram Digule
Father's Name: Antram Digule
House Number :
Age : 34 Gender : Male
Photo Available

32 YZU6871222
Name : Kalpna Balaji Digule
Husband's Name: Balaji Digule
House Number :
Age : 32 Gender : Female
Photo Available

33 YZU7037211
Name : Pooja Ramesh Digule
Father's Name: Ramesh Digule
House Number :
Age : 30 Gender : Female
Photo Available

34 YZU6397657
Name : Navnath Govind Dongae
Father's Name: Govind Dongre
House Number :
Age : 35 Gender : Male
Photo Available

35 YZU6691992
Name : Balaji Namdev Dongare
Father's Name: Namdev Dongare
House Number :
Age : 66 Gender : Male
Photo Available

36 YZU7037112
Name : Babu Vyankatrao Dongare
Father's Name: Vyankatrao Dongare
House Number :
Age : 47 Gender : Male
Photo Available

37 YZU6988968
Name : Sangita Gangaram Dongare
Husband's Name: Gangaram Dongare
House Number :
Age : 42 Gender : Female
Photo Available

38 YZU7037187
Name : Savita Ganpat Dongare
Husband's Name: Ganpat Dongare
House Number :
Age : 39 Gender : Female
Photo Available

39 YZU6692081
Name : Meera Bhausaheb Dongare
Husband's Name: Bhausaheb Dongare
House Number :
Age : 39 Gender : Female
Photo Available

40 YZU7037138
Name : Shrihari Bandu Dongare
Father's Name: Bandu Dongare
House Number :
Age : 36 Gender : Male
Photo Available

41 YZU6692065
Name : Anita Dinkar Dongare
Husband's Name: Dinkar Dongare
House Number :
Age : 35 Gender : Female
Photo Available

42 YZU6692016
Name : Govind Balaji Dongare
Father's Name: Balaji Dongare
House Number :
Age : 34 Gender : Male
Photo Available

43 YZU6954747
Name : Gangasagar Gangadhar Dongare
Husband's Name: Gangadhar Dongare
House Number :
Age : 34 Gender : Female
Photo Available

44 YZU7743602
Name : Vivek Ramrao Latpate
Mother's Name: Manisha Ramrao Latpate
House Number : 45
Age : 21 Gender : Male
Photo Available

45 YZU6520472
Name : gajanan bhaskar dongare
Father's Name: bhaskar dongare
House Number :
Age : 32 Gender : Male
Photo Available

46 YZU6520316
Name : pandurang vitthal dongare
Father's Name: vitthal dongare
House Number :
Age : 32 Gender : Male
Photo Available

47 YZU6520266
Name : parmeshwar gangaram dongare
Father's Name: gangaram dongare
House Number :
Age : 31 Gender : Male
Photo Available

48 YZU6988950
Name : Bhagyashri Bharat Dongare
Husband's Name: Bharat Dongare
House Number :
Age : 30 Gender : Female
Photo Available

49 YZU7743396
Name : Sakshi Vyankatrao Bhatane
Father's Name: Vyankat Bhatane
House Number : 51
Age : 21 Gender : Female
Photo Available

50 YZU6202030
Name : Anilkumar Anantrao Dongre
Father's Name: Anantrao Dongre
House Number :
Age : 63 Gender : Male
Photo Available

51 YZU7099617
Name : Bhagyashri Babu Dongre
Husband's Name: Babu Dongre
House Number :
Age : 44 Gender : Female
Photo Available

52 YZU7812795
Name : Rukminbai Harishchandra Chavan
Husband's Name: HARISCHANDRA CHAVHAN
House Number : 54
Age : 80 Gender : Female
Photo Available

53 YZU7743768
Name : Nandabai Madhavrao Latpate
Husband's Name: Madhavrao Latpate
House Number : 54/1
Age : 50 Gender : Female
Photo Available

54 YZU2194041
Name : Meena Parmeshwar Dongre
Husband's Name: Parmeshwar Dongre
House Number :
Age : 42 Gender : Female
Photo Available

55 YZU7471980
Name : Satypal Kamble
Father's Name: Navnath Kamble
House Number : 54
Age : 24 Gender : Male
Photo Available

56 YZU6397293
Name : Balasaheb Dnyanoba Dongre
Father's Name: Dnyanoba Dongre
House Number :
Age : 43 Gender : Male
Photo Available

57 YZU6202022
Name : Daolat Anilkumar Dongre
Father's Name: Anilkumar Dongre
House Number :
Age : 42 Gender : Male
Photo Available

58 YZU6201990
Name : Lilavati Prashant Dongre
Husband's Name: Prashant Dongre
House Number :
Age : 43 Gender : Female
Photo Available

59 YZU6201966
Name : Jayshri Anil Dongre
Father's Name: Anil Dongre
House Number :
Age : 40 Gender : Female
Photo Available

60 YZU6920201
Name : Savita Nivrutti Dongre
Husband's Name: Nivrutti Dongare
House Number :
Age : 39 Gender : Female
Photo Available

61 YZU6397681
Name : Dinkar Govind Dongre
Father's Name: Govind Dongre
House Number :
Age : 39 Gender : Male
Photo Available

62 YZU7481500
Name : Ashvini Antaram Dongre
Husband's Name: Antaram Dongre
House Number :
Age : 36 Gender : Female
Photo Available

63 YZU6201982
Name : Uma Rajkumar Dongre
Husband's Name: Rajkumar Dongre
House Number :
Age : 38 Gender : Female
Photo Available

64 YZU6622682
Name : Balu Vitthal Dongre
Father's Name: Vitthal Dongre
House Number :
Age : 34 Gender : Male
Photo Available

65 YZU6201941
Name : Santosh Ragunath Dongre
Father's Name: Ragunath Dongre
House Number :
Age : 35 Gender : Male
Photo Available

66 YZU6397285
Name : Prabhakar Madhukar Dongre
Father's Name: Madhukar Dongre
House Number :
Age : 34 Gender : Male
Photo Available

67 YZU6397236
Name : Ganesh Madhukar Dongre
Father's Name: Madhukar Dongre
House Number :
Age : 32 Gender : Male
Photo Available

68 YZU7033079
Name : Shital Shrihari Dongre
Husband's Name: Shrihari Dongre
House Number :
Age : 31 Gender : Female
Photo Available

69 YZU6691901
Name : Savita Sudhakar Dugule
Husband's Name: Sudhakar Digule
House Number :
Age : 34 Gender : Female
Photo Available

70 YZU6201958
Name : Ajanabai Danyoba Gaikwad
Husband's Name: Danyoba Gaikwad
House Number :
Age : 38 Gender : Female
Photo Available

71 YZU6800817
Name : Madhav Balaji Giri
Father's Name: Balaji Gori
House Number :
Age : 33 Gender : Male
Photo Available

72 YZU6692024
Name : Laxmi Madhukar Gople
Husband's Name: Madhukar Gople
House Number :
Age : 35 Gender : Female
Photo Available

73 YZU6871297
Name : PRATIK ANTRAM JADHAV
Father's Name: Antram Jadhav
House Number : S/O. ANTRAM JADAHV,
Age : 29 Gender : Male
Photo Available

74 YZU7743461
Name : Buddhabhushan Dilip Kambale
Father's Name: Dilip Kambale
House Number : 76
Age : 21 Gender : Male
Photo Available

75 GBZ2172591
Name : Bharat Narhari Dongre
Father's Name: Narhari Dongre
House Number : 77/1
Age : 41 Gender : Male
Photo Available

76 YZU6397533
Name : Sugriv Madhav Kamble
Father's Name: Madhav Kamble
House Number :
Age : 54 Gender : Male
Photo Available

77 YZU7748122
Name : Aditya Kamble
Father's Name: Dilip Kambale
House Number : Ru76
Age : 20 Gender : Male
Photo Available

78 YZU6769582
Name : tatvshil uttam kamble
Father's Name: uttam kamble
House Number :
Age : 42 Gender : Male
Photo Available

79 YZU6397665
Name : Savita Madhukar Kamble
Husband's Name: Madhukar Kamble
House Number :
Age : 41 Gender : Female
Photo Available

80 YZU2049658
Name : Popat Bhivaji Kamble
Father's Name: Bhivaji Kamble
House Number :
Age : 39 Gender : Male
Photo Available

81 YZU6397418
Name : Shilpa Sanpat Kamble
Husband's Name: Sanpat Kamble
House Number :
Age : 39 Gender : Female
Photo Available

82 YZU6397368
Name : Surekha Shrirang Sonkamble
Husband's Name: Shrirang Sonkamble
House Number :
Age : 38 Gender : Female
Photo Available

83 YZU6397277
Name : Babasaheb Taterao Kamble
Father's Name: Taterao Kamble
House Number :
Age : 38 Gender : Male
Photo Available

84 YZU6397442
Name : Jaibhim Uttam Kamble
Father's Name: Uttam Kamble
House Number :
Age : 38 Gender : Male
Photo Available

85 YZU7037245
Name : Suvrana Milind Kamble
Husband's Name: Milind Kamble
House Number :
Age : 37 Gender : Female
Photo Available

86 YZU6988935
Name : Manisha Tatvashil Kamble
Husband's Name: Tatvashil kamble
House Number :
Age : 37 Gender : Female
Photo Available

87 YZU6397343
Name : Amol Bhivaji Kamble
Father's Name: Bhivaji Kamble
House Number :
Age : 37 Gender : Male
Photo Available

88 YZU6692057
Name : Ramabai Bhausaheb Kamble
Husband's Name: Bhausaheb Kamble
House Number :
Age : 34 Gender : Female
Photo Available

89 YZU7743719
Name : Ashwini Vyankat Bhatane
Husband's Name: Vyankat Bhatane
House Number : 93/1
Age : 34 Gender : Female
Photo Available

90 YZU6692099
Name : Sushil Sitaram Kamble
Father's Name: Sitaram Kamble
House Number :
Age : 33 Gender : Male
Photo Available

91 YZU6520423
Name : adnyan sayab kamble
Husband's Name: sayab kamble
House Number :
Age : 33 Gender : Female
Photo Available

92 YZU6691984
Name : Sarika Bhaiyasaheb Kamble
Husband's Name: Bhaiyasaheb Kamble
House Number :
Age : 33 Gender : Female
Photo Available

93 YZU6520456
Name : tatwashila yuvraj kamble
Husband's Name: yuvraj kamble
House Number :
Age : 33 Gender : Female
Photo Available

94 YZU6692032
Name : Madhavi Vinod Kamble
Husband's Name: Vinod Kamble
House Number :
Age : 30 Gender : Female
Photo Available

95 YZU6692073
Name : Samadhan Motiram Kamble
Father's Name: Motiram Kamble
House Number :
Age : 29 Gender : Male
Photo Available

96 YZU7037252
Name : Pritam Achyutrao Kamble
Father's Name: Achyutrao Kamble
House Number :
Age : 29 Gender : Male
Photo Available

97 YZU7037153
Name : Alka Samadhan Kamble
Husband's Name: Samadhan Kamble
House Number :
Age : 29 Gender : Female
Photo Available

98 YZU7037278
Name : Akash Sanjay Kamble
Father's Name: Sanjay Kamble
House Number :
Age : 27 Gender : Male
Photo Available

99 YZU6520159
Name : govind babu karad
Father's Name: babu
House Number :
Age : 31 Gender : Female
Photo Available

100 YZU2049880
Name : Subhdrabai Nagnath Kende
Husband's Name: Nagnath Kende
House Number :
Age : 63 Gender : Female
Photo Available

101 YZU2049906
Name : Nagnath Shivram Kendre
Father's Name: Shivram Kendre
House Number :
Age : 78 Gender : Male
Photo Available

102 YZU2049922
Name : Gangadhar Ram Rao Kendre
Father's Name: Ram Rao Kendre
House Number :
Age : 61 Gender : Male
Photo Available

103 YZU2049930
Name : Meenabai Ram Rao Kendre
Husband's Name: Ram Rao Kendre
House Number :
Age : 56 Gender : Female
Photo Available

104 YZU6310460
Name : Keshav Trimbak Kendre
Father's Name: Trimbak Kendre
House Number :
Age : 39 Gender : Male
Photo Available

105 YZU6397459
Name : Prashant Gangadhar Kendre
Father's Name: Gangadhar Kendre
House Number :
Age : 35 Gender : Male
Photo Available

106 YZU6202055
Name : Premeshwar Vinayak Kendre
Father's Name: Vinayak Kendre
House Number :
Age : 34 Gender : Male
Photo Available

107 YZU6397400
Name : Balasaheb Kendre
Father's Name: laxman kendre
House Number :
Age : 34 Gender : Male
Photo Available

108 YZU7743354
Name : Ganesh Gangaram Bhatane
Mother's Name: Godavari Bhatane
House Number : 111/1
Age : 23 Gender : Male
Photo Available

109 YZU7099625
Name : Balaji Gangadhar Kendre
Father's Name: Gangadhar Kendre
House Number :
Age : 28 Gender : Male
Photo Available

110 YZU2049757
Name : Gangadhar Munjaji Kondamngale
Father's Name: Munjajee Kondamale
House Number :
Age : 53 Gender : Male
Photo Available

111 YZU2049765
Name : Rajamati Gangadhar Kondamangale
Husband's Name: Gangadhar Kondamangale
House Number :
Age : 49 Gender : Female
Photo Available

112 YZU6920185
Name : Suresh Gangadhar Kondamangle
Father's Name: Gangadhar Kondamangale
House Number :
Age : 31 Gender : Male
Photo Available

113 YZU6920193
Name : Ram Gangadhar Kondamangle
Father's Name: Gangadhar Kondamangale
House Number :
Age : 29 Gender : Male
Photo Available

114 YZU6691976
Name : Vaishali Rahul Kudake
Husband's Name: Rahul Kudake
House Number :
Age : 36 Gender : Female
Photo Available

115 YZU6520480
Name : balaji shivaji kudake
Father's Name: shivaji kudake
House Number :
Age : 36 Gender : Male
Photo Available

116 YZU6691968
Name : Rahul Vinayak Kudake
Father's Name: Vinayak Kudake
House Number :
Age : 36 Gender : Male
Photo Available

117 YZU6520498
Name : ashwini govind kudake
Husband's Name: govind kudake
House Number :
Age : 32 Gender : Female
Photo Available

118 YZU2036341
Name : Sunita Kaurav Kudke
Husband's Name: Kaurav Kudke
House Number :
Age : 36 Gender : Female
Photo Available

119 YZU6871305
Name : Siddheshwar Vishvanath Kudke
Father's Name: Vishvanath Kudade
House Number :
Age : 30 Gender : Male
Photo Available

120 YZU6202063
Name : Kamlakar Babu Kudle
Father's Name: Babu Kudle
House Number :
Age : 40 Gender : Male
Photo Available

121 YZU7743628
Name : Rushikesh Balaji Abarbande
Father's Name: Balaji Abarbande
House Number : 127/1
Age : 24 Gender : Male
Photo Available

122 YZU6397673
Name : Sharad Nandkumar Kulkarni
Father's Name: Nandkumar Kulkarni
House Number :
Age : 33 Gender : Male
Photo Available

123 YZU2049187
Name : Madhav Rambhau Latapade
Father's Name: Rambhau Latapade
House Number :
Age : 35 Gender : Male
Photo Available

124 YZU6520191
Name : Krushna Vyankat rao Latapate
Father's Name: vayankat latpate
House Number :
Age : 30 Gender : Male
Photo Available

125 YZU6854228
Name : Sumitra Anil Latpate
Husband's Name: Anil latpate
House Number :
Age : 35 Gender : Female
Photo Available

126 YZU6854244
Name : Anil Balaji Latpate
Father's Name: Balaji Latpate
House Number :
Age : 35 Gender : Male
Photo Available

127 YZU6520308
Name : navnath laxman latpate
Father's Name: laxman latpate
House Number :
Age : 30 Gender : Male
Photo Available

128 YZU7037229
Name : Vijay Prahlad Latpate
Father's Name: Prahlad Latpate
House Number :
Age : 28 Gender : Male
Photo Available

129 YZU7037195
Name : Amol Antram Latpate
Father's Name: Antram Latpate
House Number :
Age : 28 Gender : Male
Photo Available

130 YZU6397699
Name : Pradeep Bhagwan Madale
Father's Name: Bhagwan Madale
House Number :
Age : 38 Gender : Male
Photo Available

131 YZU2049609
Name : Tukaram Manaji Mohane
Father's Name: Manaji Mohane
House Number :
Age : 63 Gender : Male
Photo Available

132 YZU6854251
Name : Godavri Walmik Munde
Husband's Name: Walmik Munde
House Number :
Age : 47 Gender : Female
Photo Available

133 YZU6691950
Name : Ashvini Lahu Munde
Husband's Name: Lahu Munde
House Number :
Age : 34 Gender : Female
Photo Available

134 YZU7033061
Name : Savitra Narayan Munde
Husband's Name: Narayan Munde
House Number :
Age : 34 Gender : Female
Photo Available

135 YZU6397475
Name : Prabhavati Madhav Mundhe
Husband's Name: Madhav Mundhe
House Number :
Age : 67 Gender : Female
Photo Available

136 YZU6397509
Name : Kamlakar Madhav Mundhe
Father's Name: Madhav Mundhe
House Number :
Age : 44 Gender : Male
Photo Available

137 YZU7146947
Name : Seema Trimbak Mundhe
Husband's Name: Trimbak Mundhe
House Number :
Age : 38 Gender : Female
Photo Available

138 YZU7712961
Name : MADHURA DNYANESHWAR DONGRE
Father's Name: DNYANESHWAR GANGADHAR DONGRE
House Number : 145-1
Age : 23 Gender : Female
Photo Available

139 YZU6397491
Name : Lahu Madhav Mundhe
Father's Name: Madhav Mundhe
House Number :
Age : 38 Gender : Male
Photo Available

140 YZU6397541
Name : Parmeshwar Nathrao Mundhe
Father's Name: Nathrao Mundhe
House Number :
Age : 35 Gender : Male
Photo Available

141 YZU6520381
Name : mahadev nathrap mundhe
Father's Name: nathrap mundhe
House Number :
Age : 33 Gender : Male
Photo Available

142 YZU6871255
Name : Muktabai Rukmaji Nagargoje
Husband's Name: Rukmaji Nagargoje
House Number :
Age : 38 Gender : Female
Photo Available

143 YZU2049302
Name : Parvati Shankar Nagargoje
Husband's Name: Shankar Nagargoje
House Number :
Age : 38 Gender : Female
Photo Available

144 YZU6520274
Name : sadashiv angad nagargoje
Father's Name: angad nagargoje
House Number :
Age : 36 Gender : Male
Photo Available

145 YZU6520449
Name : sambhudev ankush nagargoje
Father's Name: ankush jagargoje
House Number :
Age : 35 Gender : Male
Photo Available

146 YZU6871271
Name : Rani Sadashiv Nagargoje
Husband's Name: Sadashiv Nagargoje
House Number :
Age : 34 Gender : Female
Photo Available

147 YZU7743727
Name : Sarika Sangpal Kamble
Husband's Name: Sangpal Kamble
House Number : 195/1
Age : 34 Gender : Female
Photo Available

148 YZU7743735
Name : Dnyaneshwari Omprakash Dongre
Father's Name: Omprakash Dongre
House Number : 155/1
Age : 22 Gender : Female
Photo Available

149 YZU7037237
Name : Dnyandev Angad Nagargoje
Father's Name: Angad Nagargoje
House Number :
Age : 34 Gender : Male
Photo Available

150 YZU6871263
Name : Mahananda Dnyaneshwar Nagargoje
Husband's Name: Dnyaneshwar Nagargoje
House Number :
Age : 32 Gender : Female
Photo Available

151 YZU6520225
Name : mahesh madhav nagargoje
Father's Name: madhav nagargoje
House Number :
Age : 32 Gender : Male
Photo Available

152 YZU6800825
Name : Vitthal Nathrao Nagargoje
Father's Name: Nathrao Nagargoje
House Number :
Age : 31 Gender : Male
Photo Available

153 YZU7037203
Name : Shankar Dnyanoba Nagargoje
Father's Name: Dnyanoba Nagargoje
House Number :
Age : 28 Gender : Male
Photo Available

154 YZU6520183
Name : sugriv narsing nagrgoje
Father's Name: narsing nagrgoje
House Number :
Age : 58 Gender : Male
Photo Available

155 YZU2086635
Name : Nar Singh Bhimrao Padule
Father's Name: Bhimrao Padule
House Number :
Age : 46 Gender : Male
Photo Available

156 YZU6988927
Name : Rahul Bhagwat Paitawar
Father's Name: Bhagwat Paitwar
House Number :
Age : 28 Gender : Male
Photo Available

157 YZU6520324
Name : satish pralhadrao paitwar
Father's Name: pralhadrao paitwar
House Number :
Age : 67 Gender : Male
Photo Available

158 YZU7746704
Name : Satish Nivritti Dongre
Father's Name: Nivrutti Dongre
House Number : 164/1
Age : 21 Gender : Male
Photo Available

159 YZU2036366
Name : Gangabai Dnyanoba Rajpange
Husband's Name: Dnyanoba Rajpange
House Number :
Age : 82 Gender : Female
Photo Available

160 YZU2035756
Name : Dnyanoba Dhondiba Rajpange
Father's Name: Dhondiba Rajpange
House Number :
Age : 38 Gender : Male
Photo Available

161 YZU7037120
Name : Suryakant Mohan Suryawanshi
Father's Name: Mohan Suryawanshi
House Number :
Age : 30 Gender : Male
Photo Available

162 YZU6397574
Name : Suryakant Mahadev Swami
Father's Name: Mahadev Swami
House Number :
Age : 53 Gender : Male
Photo Available

163 YZU6397269
Name : Vijaya Mallikarjun Swami
Husband's Name: Mallikarjun Swami
House Number :
Age : 42 Gender : Female
Photo Available

164 YZU6397582
Name : Rameshwar Suryakant Swami
Father's Name: Suryakant Swami
House Number :
Age : 33 Gender : Male
Photo Available

165 YZU7743669
Name : Dnyaneshwar Vyankat Yamate
Mother's Name: Janabai Yamate
House Number : 170/1
Age : 23 Gender : Male
Photo Available

166 YZU7743750
Name : Yogesh Vyankat Yemte
Mother's Name: Janabai Yemte
House Number : 170/1
Age : 21 Gender : Male
Photo Available

167 YZU6692115
Name : Laxman Suryakant Swami
Father's Name: Suryakant Swami
House Number :
Age : 31 Gender : Male
Photo Available

168 YZU6920227
Name : sulkshana Prabhakar Swami
Husband's Name: Prabhakar Swami
House Number :
Age : 31 Gender : Female
Photo Available

169 YZU6397608
Name : Parvati Madhav Yamte
Husband's Name: Madhav Yamte
House Number :
Age : 34 Gender : Female
Photo Available

170 YZU6520258
Name : nawnath gangadhar zumbare
Father's Name: gangadhar zumbare
House Number :
Age : 31 Gender : Male
Photo Available

171 YZU7763980
Name : Shital Rajkumar Dongre
Father's Name: Rajkumar Dongre
House Number : 147 1
Age : 21 Gender : Female
Photo Available

172 YZU7120827
Name : Shakuntala Dinkar Kudake
Husband's Name: Dinkar Kudake
House Number : -
Age : 52 Gender : Female
Photo Available

173 YZU7632227
Name : ADITYA BABASAHEB KAMBLE
Father's Name: BABASAHEB RAJINATH KAMBLE
House Number : 00
Age : 24 Gender : Male
Photo Available

174 YZU7632219
Name : KOMAL GANESH NAGRGOJE
Husband's Name: GANESH BALASAHEB NagarGOJE
House Number : 00
Age : 23 Gender : Female
Photo Available

175 GBZ2116812
Name : Surekha Chandrakant Khulkhule
Husband's Name: Chandrakant Khulkhule
House Number : 1
Age : 41 Gender : Female
Photo Available

176 YZU2102705
Name : Gajendra Fulagir Giri
Father's Name: Fulagir Giri
House Number : 11
Age : 34 Gender : Male
Photo Available

177 YZU7666316
Name : Antram Jadhav
Father's Name: Jagannath Jadhav
House Number : 11
Age : 54 Gender : Male
Photo Available

178 YZU7666019
Name : PRASAD PARMESHWAR DONGARE
Father's Name: PRAMESHWAR GOVIND DONGRE
House Number : 12
Age : 25 Gender : Male
Photo Available

179 YZU7746712
Name : Pallavi Rameshwar Swami
Husband's Name: Rameshwar Suryakant Swami
House Number : 182/1
Age : 26 Gender : Female
Photo Available

180 YZU7178882
Name : Shrikant Shivprasad Dongre
Father's Name: Shivprasad Dongre
House Number : 12
Age : 26 Gender : Male
Photo Available

181 YZU2049294
Name : Kishor Phoolchand Giri
Father's Name: Phoolchand Giri
House Number : 2/1
Age : 38 Gender : Male
Photo Available

182 YZU2036119
Name : Subhash Phoolchand Giri
Father's Name: Phoolchand Giri
House Number : 2/1
Age : 37 Gender : Male
Photo Available

183 YZU7575079
Name : Premsagar Ambarbande
Father's Name: Balaji Ambarbande
House Number : 22
Age : 23 Gender : Male
Photo Available

184 YZU7554652
Name : Anuradha Bhatane
Father's Name: Narsing Bhatane
House Number : 22
Age : 23 Gender : Female
Photo Available

185 YZU7573348
Name : Akshay Dongre
Father's Name: Madhav Dongre
House Number : 22
Age : 27 Gender : Male
Photo Available

186 YZU7554611
Name : Shivkanya Kamble
Father's Name: Kishan kamble
House Number : 22
Age : 27 Gender : Female
Photo Available

187 YZU7554629
Name : REKHA SURESH KONDAMANGLE
Husband's Name: Suresh Kondamangle
House Number : 22
Age : 23 Gender : Female
Photo Available

188 YZU7554686
Name : Vitthal Mundhe
Father's Name: Nagnath Mundhe
House Number : 22
Age : 24 Gender : Male
Photo Available

189 YZU7575111
Name : Ganesh Nagargoje
Father's Name: Balasaheb Nagargoje
House Number : 22
Age : 23 Gender : Male
Photo Available

190 YZU7575137
Name : Yogesh Padule
Father's Name: Gangadhar Padule
House Number : 22
Age : 25 Gender : Male
Photo Available

191 YZU2074748
Name : Navnath Pandurang Kamble
Father's Name: Pandurang Kamble
House Number : 195/2
Age : 37 Gender : Male
Photo Available

192 YZU7761638
Name : Swati Vitthal Kamble
Husband's Name: Vitthal Kamble
House Number : 195/1
Age : 31 Gender : Female
Photo Available

193 YZU7554694
Name : Akash Padule
Father's Name: Bhagwat Padule
House Number : 22
Age : 24 Gender : Male
Photo Available

194 YZU7554637
Name : Pranali Paitwar
Father's Name: Bhagwat Paitwar
House Number : 22
Age : 25 Gender : Female
Photo Available

195 YZU7554660
Name : Kacharu Paitwar
Father's Name: Sanjay Paitwar
House Number : 22
Age : 23 Gender : Male
Photo Available

196 YZU7120819
Name : Chameli Ganpatrao Bhatane
Father's Name: Ganpatrao Bhatane
House Number : 25
Age : 33 Gender : Female
Photo Available

197 YZU7211295
Name : Geetanjali Balasaheb Dongre
Husband's Name: Balasaheb Dongre
House Number : 25
Age : 32 Gender : Female
Photo Available

198 GBZ2115046
Name : Rajabhau Devidas Gute
Father's Name: Devidas Gute
House Number : 3 1
Age : 41 Gender : Male
Photo Available

199 YZU2049898
Name : Sunita Sanjay Paitvar
Husband's Name: Sanjay Paitvar
House Number : 3/1
Age : 53 Gender : Female
Photo Available

200 YZU6622484
Name : Laxman Pralhad Paitwar
Father's Name: Parmeshwar Paitwar
House Number : 31
Age : 52 Gender : Male
Photo Available

201 YZU7748072
Name : Sangmeshwar Ramakant Swami
Mother's Name: Shivnanda Swami
House Number : 203
Age : 23 Gender : Male
Photo Available

202 YZU6622492
Name : Sujata Paitwar
Husband's Name: Laxman paitwar
House Number : 31
Age : 46 Gender : Female
Photo Available

203 YZU6622500
Name : Gajanan Satish Paitwar
Father's Name: Satish Paitwar
House Number : 31
Age : 35 Gender : Male
Photo Available

204 YZU7203979
Name : Dipali Rameshwar bhalerao
Husband's Name: Rameshwar Bhalerao
House Number : 32
Age : 26 Gender : Female
Photo Available

205 YZU7165160
Name : Ajay Shrihari Dongre
Father's Name: Shrihari Dongre
House Number : 41
Age : 26 Gender : Male
Photo Available

206 YZU7165178
Name : Pranita Sadashiv Nagargoje
Husband's Name: Sadashiv Nagargoje
House Number : 41
Age : 37 Gender : Female
Photo Available

207 YZU7165186
Name : Gajanan Balaji Nirdude
Father's Name: Balaji Nirdude
House Number : 41
Age : 27 Gender : Male
Photo Available

208 YZU7758816
Name : Sanvidhan Milind Kamble
Father's Name: Milind Pandurang Kamble
House Number : 210/1
Age : 23 Gender : Male
Photo Available

209 GBZ2172666
Name : Bhagawat Narayan Paitvar
Father's Name: Narayan Paitvar
House Number : 41
Age : 52 Gender : Male
Photo Available

210 YZU7166051
Name : Madhav Sugriv Nagargoje
Father's Name: Sugriv Nagrgoje
House Number : 45
Age : 26 Gender : Male
Photo Available

211 YZU7120801
Name : Priti Balaji Paitwar
Father's Name: Balaji Paitwar
House Number : 48
Age : 27 Gender : Female
Photo Available

212 YZU7462880
Name : Chandrabhaga Bhatane
Husband's Name: Sudam Bhatane
House Number : 52
Age : 41 Gender : Female
Photo Available

213 YZU7164072
Name : Namdev Vyankatrao Bhatane
Father's Name: Vyankatrao Bhatane
House Number : 52
Age : 26 Gender : Male
Photo Available

214 YZU7164080
Name : Navnath Harishchandra Chavan
Father's Name: Harishchandra Chavan
House Number : 52
Age : 32 Gender : Male
Photo Available

215 YZU7465065
Name : Laxmi Chavan
Husband's Name: Navnath Chavan
House Number : 52
Age : 31 Gender : Female
Photo Available

216 YZU7462823
Name : Laxmibai Dongre
Husband's Name: Rajkumar Dongre
House Number : 52
Age : 43 Gender : Female
Photo Available

217 YZU7743420
Name : Suraj Sugriv Kamble
Father's Name: Sugriv Kamble
House Number : 22
Age : 21 Gender : Male
Photo Available

218 YZU7463086
Name : Rohini Dongre
Husband's Name: Dhanraj Dongre
House Number : 52
Age : 31 Gender : Female
Photo Available

219 YZU7462815
Name : Babita Gutte
Husband's Name: Prabhu Gutte
House Number : 52
Age : 28 Gender : Female
Photo Available

220 YZU7462799
Name : Pooja Rahul Kamble
Husband's Name: Rahul Kamble
House Number : 52
Age : 27 Gender : Female
Photo Available

221 YZU7272495
Name : Santosh kamble
Father's Name: Navnath Kamble
House Number : 52
Age : 27 Gender : Male
Photo Available

222 YZU7272420
Name : Uttam Munde
Father's Name: Nagnath Munde
House Number : 52
Age : 26 Gender : Male
Photo Available

223 YZU7462849
Name : Om Mundhe
Father's Name: Walmik Mundhe
House Number : 52
Age : 26 Gender : Male
Photo Available

224 YZU7471972
Name : Pratiksha Bhatane
Father's Name: Balaji Bhatane
House Number : 54
Age : 24 Gender : Female
Photo Available

225 YZU7471998
Name : Mohini Bhatane
Father's Name: Gangaram Bhatane
House Number : 54
Age : 24 Gender : Female
Photo Available

226 YZU7268360
Name : Komal Chavan
Husband's Name: Dnyaneshwar Chavan
House Number : 54
Age : 27 Gender : Female
Photo Available

227 YZU7268352
Name : Dnyaneshwar Chavan
Father's Name: harishchandra Chavan
House Number : 54
Age : 26 Gender : Male
Photo Available

228 YZU7472012
Name : Someshwar Dongare
Father's Name: Ramesh Dongare
House Number : 54
Age : 24 Gender : Male
Photo Available

229 YZU7308448
Name : Vinod Dongre
Father's Name: Shyam Dongre
House Number : 54
Age : 29 Gender : Male
Photo Available

230 YZU7166044
Name : Swapnil Govind Gore
Father's Name: Govind Gore
House Number : 54
Age : 25 Gender : Male
Photo Available

231 YZU7462187
Name : Rutuja Laxman Dongre
Father's Name: Laxman Dongre
House Number : 55
Age : 25 Gender : Female
Photo Available

232 YZU7462237
Name : Vikas sanjay kamble
Father's Name: sanjay Kamble
House Number : 55
Age : 25 Gender : Male
Photo Available

233 YZU7640188
Name : OM MARUTI LATPTE
Father's Name: MARUTI MANIK LATPATE
House Number : 55
Age : 25 Gender : Male
Photo Available

234 YZU7462906
Name : Ambika Chavan
Husband's Name: Rangnath Chavan
House Number : 56
Age : 30 Gender : Female
Photo Available

235 YZU7462203
Name : Yogeshwari Digule
Father's Name: Bhaskar Digule
House Number : 56
Age : 25 Gender : Female
Photo Available

236 YZU7462955
Name : Asmita Mundhe
Husband's Name: Pradip Mundhe
House Number : 56
Age : 29 Gender : Female
Photo Available

237 GBZ2172724
Name : Appasaheb Vitthal Bendkule
Father's Name: Vitthal Bendkule
House Number : 58
Age : 39 Gender : Male
Photo Available

238 YZU2150670
Name : Meera Padmakar Digule
Husband's Name: Padmakar Digule
House Number : 61
Age : 37 Gender : Female
Photo Available

239 YZU7216575
Name : Sunil Sushen bhatane
Father's Name: Sushen bhatane
House Number : 63
Age : 27 Gender : Male
Photo Available

240 YZU7462914
Name : Rangnath Chavan
Father's Name: Harishchandra Chavan
House Number : 63
Age : 29 Gender : Male
Photo Available

241 YZU7462864
Name : Anuja Dongere
Father's Name: Shyam Dongre
House Number : 63
Age : 27 Gender : Female
Photo Available

242 YZU7308711
Name : Pooja Dongre
Husband's Name: Navnath Dongre
House Number : 63
Age : 26 Gender : Female
Photo Available

243 YZU7216542
Name : Krushna Balaji Giri
Father's Name: Balaji Giri
House Number : 63
Age : 29 Gender : Male
Photo Available

244 YZU7462930
Name : Ashvini Kendre
Husband's Name: Balasaheb Kendre
House Number : 63
Age : 28 Gender : Female
Photo Available

245 YZU7216534
Name : Hanamant Naraayan Bhatane
Father's Name: Naraayan Bhatane
House Number : 65
Age : 27 Gender : Male
Photo Available

246 YZU7476823
Name : Jijabai Dongare
Father's Name: Keshav Dongare
House Number : 65
Age : 23 Gender : Female
Photo Available

247 YZU7237886
Name : Mudrika Keshav Kendre
Husband's Name: Keshav Kendre
House Number : 65
Age : 28 Gender : Female
Photo Available

248 YZU7211303
Name : Krushna Latapate
Father's Name: Rambhau Latapate
House Number : 65
Age : 30 Gender : Male
Photo Available

249 YZU7216526
Name : Vaibhav balasaheb nagargoje
Father's Name: balasaheb Nagargoje
House Number : 65
Age : 26 Gender : Male
Photo Available

250 YZU2035194
Name : Shankar Pandhari Nagargoje
Father's Name: Pandhari Nagargoje
House Number : 7/1
Age : 50 Gender : Male
Photo Available

251 GBZ2115715
Name : Sadashiv Pandhari Nagargoje
Father's Name: Pandhari Nagargoje
House Number : 71
Age : 39 Gender : Male
Photo Available

252 YZU2193985
Name : Baliram Ankush Nagargoje
Father's Name: Ankush Nagargoje
House Number : 76
Age : 36 Gender : Male
Photo Available

253 YZU7311491
Name : NARESH LATPATE
Father's Name: KESHAV LATPATE
House Number : 81
Age : 26 Gender : Male
Photo Available

254 YZU7237555
Name : Rajshri Kishan bhatane
Husband's Name: Kishan Bhatane
House Number : 85
Age : 35 Gender : Female
Photo Available

255 YZU7212988
Name : Varsha Madhav giri
Husband's Name: Madhav Giri
House Number : 85
Age : 35 Gender : Female
Photo Available

256 YZU7213002
Name : Kalyan Prahlad Kamble
Father's Name: Prahlad kamble
House Number : 87
Age : 38 Gender : Male
Photo Available

257 YZU7632193
Name : SHITAL KALYAN KAMBLE
Husband's Name: KALYAN PRALAD KAMBLE
House Number : 87
Age : 25 Gender : Female
Photo Available

258 YZU3510195
Name : Rukhamin Vyankat Bhatane
Husband's Name: Vyankat Bhatane
House Number : 10/1
Age : 53 Gender : Female
Photo Available

259 YZU2049120
Name : Varsha Kishan Bhatane
Husband's Name: Kishan Bhatane
House Number : 101
Age : 36 Gender : Female
Photo Available

260 YZU2049138
Name : Ashvini Vaijnath Bhatane
Husband's Name: Vaijnath Bhatane
House Number : 101
Age : 36 Gender : Female
Photo Available

261 YZU7165202
Name : Pooja ganpat bhatane
Husband's Name: ganpat Bhatane
House Number : 111
Age : 30 Gender : Female
Photo Available

262 YZU2194074
Name : Govind Raghunath Digole
Father's Name: Raghunath Digole
House Number : 119
Age : 49 Gender : Male
Photo Available

263 YZU2194108
Name : Bablu Goroba Kudke
Father's Name: Goroba Kudke
House Number : 119
Age : 35 Gender : Male
Photo Available

264 YZU2035285
Name : Ram Rao Ganapat Rao Bhatane
Father's Name: Ganapat Rao Bhatane
House Number : 12/1
Age : 36 Gender : Male
Photo Available

265 YZU2193993
Name : Varsha Santosh Giri
Husband's Name: Santash Giri
House Number : 121
Age : 35 Gender : Female
Photo Available

266 YZU7632201
Name : DIPAK DATTRYA BHISE
Father's Name: DATTRYA BHISE
House Number : 124
Age : 24 Gender : Male
Photo Available

267 GBZ2122364
Name : Dhanraj Narayan Mandhe
Father's Name: Narayan Mandhe
House Number : 133
Age : 41 Gender : Male
Photo Available

268 YZU6622559
Name : Balaji Sugreev Munde
Father's Name: Sugreev Munde
House Number : 133
Age : 35 Gender : Male
Photo Available

269 YZU7146905
Name : Aabasaheb Rao Saheb Chauhan
Father's Name: Rao Saheb Chauhan
House Number : 139
Age : 72 Gender : Male
Photo Available

270 GBZ2122083
Name : Antaram Valmik Dongre
Father's Name: Valmik Dongre
House Number : 140
Age : 46 Gender : Male
Photo Available

271 YZU7476765
Name : Shrikrushn Dongare
Father's Name: Dnyaneshwar Dongare
House Number : 145
Age : 24 Gender : Male
Photo Available

272 YZU7165194
Name : Govind Shyam Dongre
Father's Name: Shyam Dongre
House Number : 153
Age : 26 Gender : Male
Photo Available

273 YZU2049989
Name : Dnyanoba Prabhakar Dongre
Father's Name: Prabhakar Dongre
House Number : 154
Age : 36 Gender : Male
Photo Available

274 YZU2150894
Name : Sudhakar Shivaji Digule
Father's Name: Shivaji Digule
House Number : 16/1
Age : 41 Gender : Male
Photo Available

275 YZU2035004
Name : Ramakant Prakash Digule
Father's Name: Prakash Digule
House Number : 17/1
Age : 36 Gender : Male
Photo Available

276 YZU2194009
Name : Shivnanda Ramakat Swami
Husband's Name: Ramakant Swami
House Number : 203
Age : 35 Gender : Female
Photo Available

277 YZU3510211
Name : Kailash Valmik Gore
Father's Name: Valmik Gore
House Number : 215
Age : 35 Gender : Male
Photo Available

278 YZU2050003
Name : Yuvraj Nagnath Kamble
Father's Name: Nagnath Kamble
House Number : 226
Age : 37 Gender : Male
Photo Available

279 GBZ2116887
Name : Shriram Gangadhar Gore
Father's Name: Gangadhar Gore
House Number : 234
Age : 40 Gender : Male
Photo Available

280 YZU2034965
Name : Hanmant Gangadhar Zubare
Father's Name: Gangadhar Zubare
House Number : 242
Age : 36 Gender : Male
Photo Available

281 YZU2049674
Name : Sunil Dnyanoba Kudke
Father's Name: Dnyanoba Kudke
House Number : 254
Age : 42 Gender : Male
Photo Available

282 YZU2035566
Name : Roopa Adinath Latpate
Husband's Name: Adinath Latpate
House Number : 277
Age : 35 Gender : Female
Photo Available

283 YZU3510229
Name : Vilas Valmik Gore
Father's Name: Valmik Gore
House Number : 315
Age : 35 Gender : Male
Photo Available

284 YZU6622625
Name : Vaijnath Anurath Digule
Father's Name: Anurath Digule
House Number : 351
Age : 35 Gender : Male
Photo Available

285 YZU2150860
Name : Swati Rajpal Dongre
Husband's Name: Rajpal Dongre
House Number : 40 1
Age : 39 Gender : Female
Photo Available

286 YZU2150886
Name : Jayashri Sanjay Dongre
Husband's Name: Sanjay Dongre
House Number : 40 1
Age : 37 Gender : Female
Photo Available

287 YZU3510203
Name : Neelkanth Limbaji Kendre
Father's Name: Limbaji Kendre
House Number : 42/1
Age : 39 Gender : Male
Photo Available

288 YZU7640196
Name : MONALI VINOD KAMBLE
Husband's Name: VINOD PANDHARI KAMBLE
House Number : 426
Age : 27 Gender : Female
Photo Available

289 YZU7640170
Name : SHEETAL SIDDHESHWAR BATANE
Husband's Name: SIDDHESHWAR GYANESHWAR BATANE
House Number : 446
Age : 24 Gender : Female
Photo Available

290 YZU2035889
Name : Bhagyashree Keshav Latpate
Husband's Name: Keshav Latpate
House Number : 461
Age : 44 Gender : Female
Photo Available

291 GBZ2115624
Name : Prashant Antaram Dongre
Father's Name: Antaram Dongre
House Number : 492
Age : 41 Gender : Male
Photo Available

292 YZU6310445
Name : Swati OmPrakash Kendre
Husband's Name: OmPrakash Kendre
House Number : 501
Age : 47 Gender : Female
Photo Available

293 YZU2035681
Name : Dynaneshvar Manik Latpate
Father's Name: Manik Latpate
House Number : 55 1
Age : 37 Gender : Male
Photo Available

294 YZU7476914
Name : Omkar Bedkule
Father's Name: Balaji Bendakule
House Number : 58/1
Age : 25 Gender : Male
Photo Available

295 YZU2034718
Name : Venutai Vithathalrao Bendkule
Husband's Name: Vithathalrao Bendkule
House Number : 581
Age : 57 Gender : Female
Photo Available

296 YZU2034817
Name : Babita Ganpati Bendkule
Husband's Name: Ganpati Bendkule
House Number : 581
Age : 47 Gender : Female
Photo Available

297 YZU2049195
Name : Manohar Vithathalrao Bendkule
Father's Name: Vithathalrao Bendkule
House Number : 581
Age : 43 Gender : Male
Photo Available

298 YZU6310452
Name : Meenabai Bhagawat Padule
Husband's Name: Bhagawat Padule
House Number : 621
Age : 42 Gender : Female
Photo Available

299 GBZ2116143
Name : Hanmant Pandharinath Padule
Father's Name: Pandharinath Padule
House Number : 661
Age : 42 Gender : Male
Photo Available

300 YZU7216583
Name : asha Sudarshan dongre
Husband's Name: Sudarshan Dongre
House Number : 665
Age : 35 Gender : Female
Photo Available

301 YZU2035517
Name : Changdev Narhari Latpate
Father's Name: Narhari Latpate
House Number : 761
Age : 36 Gender : Male
Photo Available

302 YZU2035996
Name : Shivraj Prahlad Dongre
Father's Name: Prahlad Dongre
House Number : 77/1
Age : 41 Gender : Male
Photo Available

303 GBZ2115855
Name : Satish Narhari Dongre
Father's Name: Narhari Dongre
House Number : 77/1
Age : 40 Gender : Male
Photo Available

304 GBZ2122059
Name : Vyankat Bapoorao Dongre
Father's Name: Bapoorao Dongre
House Number : 771
Age : 40 Gender : Male
Photo Available

305 YZU2049732
Name : Anusaya Vilas Dongre
Husband's Name: Vilas Dongre
House Number : 781
Age : 45 Gender : Female
Photo Available

306 YZU2050052
Name : Taramati Janardhan Dongre
Husband's Name: Janardhan Dongre
House Number : 791
Age : 37 Gender : Female
Photo Available

307 YZU2049971
Name : Pradeep Dilip Dongre
Father's Name: Dilip Dongre
House Number : 801
Age : 35 Gender : Male
Photo Available

308 YZU2049955
Name : Bhaskar Dongre Sudarshan
Father's Name: Dongre Sudarshan
House Number : 801
Age : 37 Gender : Male
Photo Available

309 YZU2035236
Name : Govind Dnyanoba Dongre
Father's Name: Dnyanoba Dongre
House Number : 821
Age : 36 Gender : Male
Photo Available

310 GBZ2122018
Name : Gangadhar Vyankat Dongre
Father's Name: Vyankat Dongre
House Number : 84 1
Age : 43 Gender : Male
Photo Available

311 YZU7476930
Name : Shital Bendakule
Husband's Name: Vyankat Bendakule
House Number : 85/1
Age : 32 Gender : Female
Photo Available

312 YZU2150779
Name : Laxmikant Bhivaji Bhatane
Father's Name: Bhivaji Bhatane
House Number : 86 1
Age : 37 Gender : Male
Photo Available

313 YZU6622526
Name : Narayan Baburao Bhatane
Father's Name: Baburao Bhatane
House Number : 87 1
Age : 52 Gender : Male
Photo Available

314 YZU6310395
Name : Fulchand shankar Bhatane
Father's Name: Shankar Rao Bhatane
House Number : 87-1
Age : 58 Gender : Male
Photo Available

315 YZU7949423
Name : Parmeshwar Baburao Nagargoje
Father's Name: Baburao Nagargoje
House Number : 88 2
Age : 44 Gender : Male
Photo Available

316 GBZ2115236
Name : Rukmaji Kundalik Nagargoje
Father's Name: Kundalik Nagargoje
House Number : 88 2
Age : 42 Gender : Male
Photo Available

317 YZU6622641
Name : Ayodhya Parmeshwar Nagaragave
Husband's Name: Parmeshwar Nagaragave
House Number : 882
Age : 37 Gender : Female
Photo Available

318 YZU2150829
Name : Soni Deepak Fad
Husband's Name: Deepak Fad
House Number : 90 1
Age : 34 Gender : Female
Photo Available

319 GBZ2115095
Name : Baburao Shrihari Bhatane
Father's Name: Shrihari Bhatane
House Number : 91/1
Age : 44 Gender : Male
Photo Available

320 GBZ2115244
Name : Manohar Nivrutti Bhatane
Father's Name: Nivrutti Bhatane
House Number : 91/1
Age : 38 Gender : Male
Photo Available

321 YZU2049104
Name : Vyankat Ramesh Mundhe
Father's Name: Ramesh Mundhe
House Number : 981
Age : 37 Gender : Male
Photo Available

322 YZU2049203
Name : Santosh Shankar Bhatane
Father's Name: Shankar Bhatane
House Number : 102 1
Age : 38 Gender : Male
Photo Available

323 GBZ2115558
Name : Vaishali Navnath Kamble
Husband's Name: Navnath Kamble
House Number : 1031
Age : 41 Gender : Female
Photo Available

324 GBZ2115897
Name : Shankar Vishwanath Bhatane
Father's Name: Vishwanath Bhatane
House Number : 1061
Age : 40 Gender : Male
Photo Available

325 GBZ2115681
Name : Sudam Limbaji Bhatane
Father's Name: Limbaji Bhatane
House Number : 111 1
Age : 43 Gender : Male
Photo Available

326 GBZ2115194
Name : Dhananjay Baburao Bhatane
Father's Name: Baburao Bhatane
House Number : 111 1
Age : 41 Gender : Male
Photo Available

327 YZU2049336
Name : Shivkanya Shankar Bhatane
Husband's Name: Shankar Bhatane
House Number : 111 1
Age : 37 Gender : Female
Photo Available

328 YZU2150738
Name : Anita Vaijnath Bhatane
Husband's Name: Vaijnath Bhatane
House Number : 111 1
Age : 35 Gender : Female
Photo Available

329 GBZ2116028
Name : Shridevi Nar Singh Bhatane
Husband's Name: Nar Singh Bhatane
House Number : 113/1
Age : 41 Gender : Female
Photo Available

330 YZU2035103
Name : Kisan Bhagawat Bhatane
Father's Name: Bhagawat Bhatane
House Number : 1151
Age : 36 Gender : Male
Photo Available

331 YZU2049914
Name : Dhanraj Madhav Nagargoje
Father's Name: Madhav Nagargoje
House Number : 1161
Age : 42 Gender : Male
Photo Available

332 YZU6622658
Name : Kamraj Madhav Nagargoje
Father's Name: Madhav Nagargoje
House Number : 1161
Age : 38 Gender : Male
Photo Available

333 GBZ2115822
Name : Antaram Narhari Chauhan
Father's Name: Narhari Chauhan
House Number : 1171
Age : 41 Gender : Male
Photo Available

334 YZU2034809
Name : Bhagyashree Govind Dongre
Husband's Name: Govind Dongre
House Number : 118/1
Age : 36 Gender : Female
Photo Available

335 GBZ2116424
Name : Rekha Walchand Mundhe
Husband's Name: Walchand Mundhe
House Number : 119/1
Age : 51 Gender : Female
Photo Available

336 YZU2194157
Name : Savitrabai Dattatreya Bhise
Husband's Name: Dattatreya Bhise
House Number : 124/1
Age : 47 Gender : Female
Photo Available

337 GBZ2116184
Name : Dattatreya Digamber Bhise
Father's Name: Digamber Bhise
House Number : 1241
Age : 47 Gender : Male
Photo Available

338 YZU6907190
Name : Tukaram Digambar Bhise
Father's Name: Digambar Bhise
House Number : 1241
Age : 37 Gender : Male
Photo Available

339 GBZ2116200
Name : Vyankat Limbaji Kendre
Father's Name: Limbaji Kendre
House Number : 126 3
Age : 52 Gender : Male
Photo Available

340 YZU2035087
Name : Sambhaji Nivatti Abarabande
Father's Name: Nivatti Abarabande
House Number : 128 1
Age : 36 Gender : Male
Photo Available

341 YZU6622542
Name : Dattatreya Ram Munde
Father's Name: Ram Munde
House Number : 130 1
Age : 35 Gender : Male
Photo Available

342 GBZ2172773
Name : Anita Dyananjay Dongre
Husband's Name: Dyananjay Dongre
House Number : 130/1
Age : 41 Gender : Female
Photo Available

343 YZU2049716
Name : Abhay Sugreev Munde
Father's Name: Sugreev Munde
House Number : 133 2
Age : 36 Gender : Male
Photo Available

344 YZU2049575
Name : Ankush Madhav Mundhe
Father's Name: Madhav Mundhe
House Number : 133 2
Age : 36 Gender : Male
Photo Available

345 YZU7481518
Name : Ayodhya Dhananjay Kendre
Husband's Name: Dhananjay Kendre
House Number : 135 1
Age : 35 Gender : Female
Photo Available

346 YZU6310411
Name : Rajeev Shivaji Kendre
Father's Name: Shivaji Kendre
House Number : 137-1
Age : 39 Gender : Male
Photo Available

347 GBZ2115582
Name : Ganesh Nivrutti Bhatane
Father's Name: Nivrutti Bhatane
House Number : 142/1
Age : 47 Gender : Male
Photo Available

348 YZU2035152
Name : Limbraj Valmik Dongre
Father's Name: Valmik Dongre
House Number : 161 2
Age : 36 Gender : Male
Photo Available

349 YZU2049344
Name : Prabhakar Shivraj Swami
Father's Name: Shivraj Swami
House Number : 182 1
Age : 38 Gender : Male
Photo Available

350 YZU2049351
Name : Shivshankar Shivraj Swami
Father's Name: Shivraj Swami
House Number : 182 1
Age : 38 Gender : Male
Photo Available

351 YZU2049419
Name : Vitthal Namdev Kamble
Father's Name: Namdev Kamble
House Number : 195/1
Age : 41 Gender : Male
Photo Available

352 YZU2049427
Name : Sanghpal Namdev Kamble
Father's Name: Namdev Kamble
House Number : 195/1
Age : 36 Gender : Male
Photo Available

353 YZU2049567
Name : Ranvin Achyutarav Kamble
Father's Name: Achyutarav Kamble
House Number : 195/3
Age : 36 Gender : Male
Photo Available

354 YZU2074755
Name : Vinod Ashok Kamble
Father's Name: Ashok Kamble
House Number : 196/2
Age : 36 Gender : Male
Photo Available

355 YZU2034882
Name : Shilvant Prahlad Kamble
Father's Name: Prahlad Kamble
House Number : 2071
Age : 36 Gender : Male
Photo Available

356 YZU2035715
Name : Vinod Pandhari Kamble
Father's Name: Pandhari Kamble
House Number : 209 1
Age : 38 Gender : Male
Photo Available

357 YZU6622575
Name : Manik Kondiba Kamble
Father's Name: Kondiba Kamble
House Number : 215 1
Age : 82 Gender : Male
Photo Available

358 YZU2049666
Name : Sunita Popat Kamble
Husband's Name: Popat Kamble
House Number : 2241
Age : 38 Gender : Female
Photo Available

359 YZU2049997
Name : Bhaiyyasaheb Nagnath Kamble
Father's Name: Nagnath Kamble
House Number : 226 1
Age : 39 Gender : Male
Photo Available

360 GBZ2115566
Name : Navnath Bhujang Kamble
Father's Name: Bhujang Kamble
House Number : 2261
Age : 47 Gender : Male
Photo Available

361 YZU2049450
Name : Shashikant Nagnath Gore
Father's Name: Nagnath Gore
House Number : 237/1
Age : 38 Gender : Male
Photo Available

362 YZU2049443
Name : Jyotiram Gangadhar Gore
Father's Name: Gangadhar Gore
House Number : 237/1
Age : 37 Gender : Male
Photo Available

363 GBZ2115301
Name : Urmila Pandurang Kudke
Husband's Name: Pandurang Kudke
House Number : 239/1
Age : 41 Gender : Female
Photo Available

364 YZU6622591
Name : Jyoti Ram Kadke
Husband's Name: Ram Kadke
House Number : 248 2
Age : 35 Gender : Female
Photo Available

365 YZU6622609
Name : Devidas Janardhan Ingle
Father's Name: Janardhan Ingle
House Number : 260/1
Age : 37 Gender : Male
Photo Available

366 YZU2035319
Name : Anil Vinayak Kudke
Father's Name: Vinayak Kudke
House Number : 261/1
Age : 38 Gender : Male
Photo Available

367 YZU6907166
Name : Govind Maruti Kudke
Father's Name: Maruti Kudke
House Number : 261/2
Age : 37 Gender : Male
Photo Available

368 YZU2050029
Name : Shivnanda Bablu Kudke
Husband's Name: Bablu Kudke
House Number : 262 3
Age : 37 Gender : Female
Photo Available

369 YZU7737364
Name : GAJANAN BHATANE
Father's Name: GOVIND BHATANE
House Number : godhala
Age : 30 Gender : Male
Photo Available

370 YZU7769144
Name : Radha Paitwar
Father's Name: sanjay Paitwar
House Number : Godhala
Age : 21 Gender : Female
Photo Available

371 YZU7821085
Name : KUNDALIK DNYANOBA BHATANE
Father's Name: DNYANOBA BHATANE
House Number : C/O DNYANOBA BHATANE AT GODHA
Age : 20 Gender : Male
Photo Available

372 GBZ2115640
Name : Godavari Gangaram Bhatane
Father's Name: Gangaram Bhatane
House Number : 111 1
Age : 47 Gender : Female
Photo Available

373 YZU7743495
Name : Rohini Navanath Kamble
Husband's Name: Navnath Kamble
House Number : 1995/2
Age : 28 Gender : Female
Photo Available

374 YZU7743347
Name : Vandana Shilvant Kamble
Husband's Name: Shilvant Kamble
House Number : 2071
Age : 29 Gender : Female
Photo Available

375 YZU7825672
Name : Shivani Sanjay Bhatane
Father's Name: Sanjay Ganpat Bhatane
House Number : 12
Age : 22 Gender : Female
Photo Available

376 YZU7562515
Name : Sujit Dongre
Father's Name: Fulchand Dongre
House Number : 1
Age : 23 Gender : Male
Photo Available

377 YZU7828825
Name : Archna Santosh Dongre
Husband's Name: Santosh Dongre
House Number : 0
Age : 30 Gender : Female
Photo Available

378 YZU7842354
Name : Vaishnavi Nagnath Kendre
Father's Name: Nagnath Sugriv Kendre
House Number : 501
Age : 23 Gender : Female
Photo Available

379 YZU7866668
Name : JANABAI RAGHUNATH DONGRE
Father's Name: RAGHUNATH DONGRE
House Number : D/O RAGHUNATH DONGRE
Age : 39 Gender : Female
Photo Available

380 YZU7897341
Name : Ganesh Balaji Dongre
Father's Name: Balaji Dongre
House Number : 152/1
Age : 20 Gender : Male
Photo Available

381 YZU7908429
Name : Ashatai Antaram Chavhan
Husband's Name: Antaram Narahari Chavhan
House Number : 1171
Age : 38 Gender : Female
Photo Available

382 YZU7934755
Name : Baliram Bhagwat Digule
Mother's Name: Jija Bhagwat Digule
House Number : 211
Age : 21 Gender : Male
Photo Available

383 YZU7935059
Name : Archana Anil Kudke
Husband's Name: Anil Kudke
House Number : 261/1
Age : 39 Gender : Female
Photo Available

384 YZU7935430
Name : Datta Bhagwat Digule
Mother's Name: Jija Bhagawat Digule
House Number : 211
Age : 23 Gender : Male
Photo Available

385 YZU7938210
Name : Priti Dharmaraj Kamble
Husband's Name: Dharmaraj Kamble
House Number : Dharmaraj Kamble
Age : 21 Gender : Female
Photo Available

386 YZU7965296
Name : Srushti Shankar Padule
Husband's Name: Shankar Padule
House Number : Shankar Padule
Age : 25 Gender : Female
Photo Available

387 YZU7971708
Name : Navanath Govind Digole
Father's Name: Govind Raghunath Digole
House Number : 119
Age : 22 Gender : Male
Photo Available

388 YZU7978521
Name : Sonali Shrihari Dongre
Father's Name: Shrihari Dongre
House Number : 1
Age : 35 Gender : Female
Photo Available

389 YZU7980931
Name : Devraj Baburao Dongre
Father's Name: Babu Dongare
House Number : 534
Age : 20 Gender : Male
Photo Available

390 YZU7986169
Name : GOVIND SANTRAM MUNDHE
Father's Name: SANTRAM NARAYAN MUNDHE
House Number : mundhe house
Age : 20 Gender : Male
Photo Available

391 YZU7997604

Name : BABURAO SHANKARRAO BHATANE
Mother's Name: SHIVABAI SHANKAR Bhatane
House Number : 174
Age : 79 Gender : Male

Photo Available

392 YZU8005324

Name : BALIRAM BALAJI BHATANE
Father's Name: BALAJI UTTAM BHATANE
House Number : AT GODHALA
Age : 27 Gender : Male

Photo Available

393 YZU0046046
Name : Babu Pandhari Bhatane
Father's Name: Pandhari Bhatane
House Number : 101
Age : 66 Gender : Male
Photo Available

394 YZU7432685
Name : Taterao Pandhari Mundhe
Father's Name: Pandhari Mundhe
House Number : 131 1
Age : 61 Gender : Male
Photo Available

395 GBZ2116390
Name : Madhav Dnyanoba Yemate
Father's Name: Dnyanoba Yemate
House Number : 170/1
Age : 46 Gender : Male
Photo Available

396 GBZ2116077
Name : Parmeshwar Shrirang Kudke
Father's Name: Shrirang Kudke
House Number : 255 1
Age : 46 Gender : Male
Photo Available

397 GBZ2115525
Name : Urmila Goroba Kudke
Father's Name: Goroba Kudke
House Number : 262 3
Age : 42 Gender : Female
Photo Available

398 GBZ2115335
Name : Sambhaji Raghunath Kudke
Father's Name: Raghunath Kudke
House Number : 262 2
Age : 42 Gender : Male
Photo Available

399 YZU7037294
Name : Sarika Vikas Acharya
Husband's Name: Vikas Acharya
House Number :
Age : 31 Gender : Female
Photo Available

400 YZU6520332
Name : damodar manik bhatane
Father's Name: manik bhatane
House Number :
Age : 53 Gender : Male
Photo Available

401 YZU2150753
Name : Suwarna Raju Bhatane
Husband's Name: Raju Bhatane
House Number :
Age : 36 Gender : Female
Photo Available

402 YZU6520290
Name : sidheshwar dnyaneshwar bhatane
Father's Name: dnyaneshwar bhatane
House Number :
Age : 31 Gender : Male
Photo Available

403 YZU7432750
Name : Parvatibai Manik Dongre
Husband's Name: Manik Dongre
House Number :
Age : 75 Gender : Female
Photo Available

404 YZU6692131
Name : Lahu Dattu Kudke
Father's Name: Dattu Kudake
House Number :
Age : 34 Gender : Male
Photo Available

405 YZU6653489
Name : Padmin Kamlakar Munde
Husband's Name: Kamlakar Munde
House Number :
Age : 31 Gender : Female
Photo Available

406 YZU6520506
Name : shambhudev udhav munde
Father's Name: udhav munde
House Number :
Age : 30 Gender : Male
Photo Available

407 YZU6692149
Name : Surekha Baliram Nagargoje
Husband's Name: Baliram Nagargoje
House Number :
Age : 36 Gender : Female
Photo Available

408 YZU6202006
Name : Balaji suryakant Swami
Father's Name: Suraykant Swami
House Number :
Age : 35 Gender : Male
Photo Available

409 YZU7632235
Name : VAJARSHA VIJAY LATAPATE
Husband's Name: VIJAY PRALAD LATAPATE
House Number : 00
Age : 24 Gender : Female
Photo Available

410 GBZ2115228
Name : Sanjay Ganpat Bhatane
Father's Name: Ganpat Bhatane
House Number : 12
Age : 44 Gender : Male
Photo Available

411 YZU2150746
Name : Asha Sanjay Bhatane
Husband's Name: Sanjay Bhatane
House Number : 12
Age : 37 Gender : Female
Photo Available

412 YZU0045905
Name : Ratanagir Lalagir Giri
Father's Name: Lalagir Giri
House Number : 21
Age : 60 Gender : Male
Photo Available

413 YZU0045894
Name : Balika Phoolchand Giri
Husband's Name: Phoolchand Giri
House Number : 21
Age : 56 Gender : Female
Photo Available

414 YZU0045913
Name : Vanmala Ratanagir Giri
Husband's Name: Ratanagir Giri
House Number : 21
Age : 53 Gender : Female
Photo Available

415 GBZ2115319
Name : Sunita Balaji Paiitavar
Husband's Name: Balaji Paiitavar
House Number : 3/1
Age : 50 Gender : Female
Photo Available

416 GBZ2116010
Name : Anjali Bhagawat Paitvar
Husband's Name: Bhagawat Paitvar
House Number : 3/1
Age : 46 Gender : Female
Photo Available

417 YZU7432628
Name : Suman Satish Paitvar
Husband's Name: Satish Paitvar
House Number : 31
Age : 61 Gender : Female
Photo Available

418 GBZ2116580
Name : Sanjay Prahlad Paitvar
Father's Name: Prahlad Paitvar
House Number : 31
Age : 51 Gender : Male
Photo Available

419 YZU0045947
Name : Kalavati Narayan Paitvar
Husband's Name: Narayan Paitvar
House Number : 41
Age : 76 Gender : Female
Photo Available

420 GBZ2115533
Name : Manisha Ram Rao Latpate
Husband's Name: Ram Rao Latpate
House Number : 45
Age : 43 Gender : Female
Photo Available

421 YZU7432602
Name : Sugreev Rakhamaji Bhatane
Father's Name: Rakhamaji Bhatane
House Number : 51
Age : 73 Gender : Male
Photo Available

422 YZU2036325
Name : Kantabai Sugreev Bhatane
Husband's Name: Sugreev Bhatane
House Number : 51
Age : 66 Gender : Female
Photo Available

423 YZU0045963
Name : Vyankat Sugreev Bhatane
Father's Name: Sugreev Bhatane
House Number : 51
Age : 49 Gender : Male
Photo Available

424 YZU7432636
Name : Shankar Waman Digule
Father's Name: Waman Digule
House Number : 61
Age : 71 Gender : Male
Photo Available

425 YZU0045993
Name : Gayabai Shankar Digule
Husband's Name: Shankar Digule
House Number : 61
Age : 56 Gender : Female
Photo Available

426 YZU0046004
Name : Pandhari Kondiba Nagargoje
Father's Name: Kondiba Nagargoje
House Number : 71
Age : 71 Gender : Male
Photo Available

427 YZU0046012
Name : Kondabai Pandhari Nagargoje
Husband's Name: Pandhari Nagargoje
House Number : 71
Age : 61 Gender : Female
Photo Available

428 GBZ2122158
Name : Subhash Maruti Digole
Father's Name: Maruti Digole
House Number : 81
Age : 47 Gender : Male
Photo Available

429 GBZ2115590
Name : Purushottam Babu Bhatane
Father's Name: Babu Bhatane
House Number : 10 1
Age : 44 Gender : Male
Photo Available

430 GBZ2116663
Name : Vasant Kishanrao Bhatane
Father's Name: Kishanrao Bhatane
House Number : 101
Age : 43 Gender : Male
Photo Available

431 YZU0045854
Name : Ganpat Madhav Rao Bhatane
Father's Name: Madhav Rao Bhatane
House Number : 121
Age : 81 Gender : Male
Photo Available

432 YZU0045864
Name : Ratnabai Ganpat Bhatane
Husband's Name: Ganpat Bhatane
House Number : 121
Age : 71 Gender : Female
Photo Available

433 YZU6622716
Name : Jagannath Maruti Digule
Father's Name: Maruti Digule
House Number : 13/1
Age : 50 Gender : Male
Photo Available

434 YZU6622831
Name : Kushivati Rganapati Digule
Husband's Name: Ganpati Digule
House Number : 131
Age : 62 Gender : Female
Photo Available

435 GBZ2122075
Name : Santram Narayan Mundhe
Father's Name: Narayan Mundhe
House Number : 132
Age : 40 Gender : Male
Photo Available

436 YZU7432735
Name : Bhaskar Babu Digule
Father's Name: Babu Digule
House Number : 141
Age : 53 Gender : Male
Photo Available

437 YZU6622849
Name : Shakuntala Bhaskar Digule
Husband's Name: Bhaskar Digule
House Number : 141
Age : 50 Gender : Female
Photo Available

438 YZU2049518
Name : Santram Kalidas Dongre
Father's Name: Kalidas Dongre
House Number : 142
Age : 52 Gender : Male
Photo Available

439 YZU7432925
Name : Shivaji Waman Digule
Father's Name: Waman Digule
House Number : 161
Age : 67 Gender : Male
Photo Available

440 YZU7432933
Name : Janabai Shivaji Digule
Husband's Name: Shivaji Digule
House Number : 161
Age : 57 Gender : Female
Photo Available

441 GBZ2115780
Name : Dhanraj Dada Rao Dongre
Father's Name: Dada Rao Dongre
House Number : 162
Age : 40 Gender : Male
Photo Available

442 GBZ2116325
Name : Kaushalya Vaijnath Dongre
Husband's Name: Vaijnath Dongre
House Number : 167 A
Age : 75 Gender : Female
Photo Available

443 YZU2049781
Name : Suresh Vaijnath Dongre
Father's Name: Vaijnath Dongre
House Number : 167 A
Age : 66 Gender : Male
Photo Available

444 YZU2049799
Name : Shivprasad Vaijnath Dongre
Father's Name: Vaijnath Dongre
House Number : 167 A
Age : 52 Gender : Male
Photo Available

445 YZU2049807
Name : Suvarnarekha Shivprasad Dongre
Husband's Name: Shivprasad Dongre
House Number : 167 A
Age : 47 Gender : Female
Photo Available

446 YZU2049831
Name : Jayashri Suresh Dongre
Husband's Name: Suresh Dongre
House Number : 167a
Age : 61 Gender : Female
Photo Available

447 YZU0046884
Name : Balaji Raghunath Digule
Father's Name: Raghunath Digule
House Number : 181
Age : 51 Gender : Male
Photo Available

448 GBZ2115749
Name : Vaijanath Mahada Dongre
Father's Name: Mahada Dongre
House Number : 197 A
Age : 82 Gender : Male
Photo Available

449 YZU6907257
Name : Nathrao Raghunath Digule
Father's Name: Raghunath Digule
House Number : 201
Age : 61 Gender : Male
Photo Available

450 YZU0046905
Name : Surekha Nathrao Digule
Husband's Name: Nathrao Digule
House Number : 201
Age : 56 Gender : Female
Photo Available

451 YZU6310577
Name : Bhagawat Raghunath Digule
Father's Name: Raghunath Digule
House Number : 211
Age : 56 Gender : Male
Photo Available

452 YZU7433220
Name : Jeeja Bhagawat Digule
Husband's Name: Bhagawat Digule
House Number : 211
Age : 51 Gender : Female
Photo Available

453 GBZ2116481
Name : Bitabai Dnyanoba Acharya
Husband's Name: Dnyanoba Acharya
House Number : 214
Age : 71 Gender : Female
Photo Available

454 YZU7433238
Name : Antaram. Bhanudas. Dongre
Father's Name: Bhanudas. Dongre
House Number : 231
Age : 66 Gender : Male
Photo Available

455 YZU2035350
Name : Dnyanoba Bhanudas. Dongre
Father's Name: Bhanudas. Dongre
House Number : 241
Age : 64 Gender : Male
Photo Available

456 YZU7433246
Name : Antaram Eknath Zumbare
Father's Name: Eknath Zumbare
House Number : 242
Age : 64 Gender : Male
Photo Available

457 YZU2049591
Name : Gangadhar Ekanath Zumbre
Father's Name: Ekanath Zumbre
House Number : 242
Age : 57 Gender : Male
Photo Available

458 GBZ2116366
Name : Satish Eknath Zumbare
Father's Name: Eknath Zumbare
House Number : 242
Age : 51 Gender : Male
Photo Available

459 YZU0047082
Name : Madhukar Bhanudas. Dongre
Father's Name: Bhanudas. Dongre
House Number : 251
Age : 59 Gender : Male
Photo Available

460 YZU0047092
Name : Sanjeevani Madhukar Dongre
Husband's Name: Madhukar Dongre
House Number : 251
Age : 52 Gender : Female
Photo Available

461 GBZ2115707
Name : Madhav Maruti Gayakwad
Father's Name: Maruti Gayakwad
House Number : 28/1
Age : 45 Gender : Male
Photo Available

462 YZU0045953
Name : Premla Limbaji Kendre
Husband's Name: Limbaji Kendre
House Number : 421
Age : 66 Gender : Female
Photo Available

463 YZU7949415
Name : Shobha Balasaheb Dongre
Husband's Name: Balasaheb Dongre
House Number : 49/1
Age : 46 Gender : Female
Photo Available

464 GBZ2115210
Name : Rajpal Rao Saheb Dongre
Father's Name: Rao Saheb Dongre
House Number : 49/1
Age : 45 Gender : Male
Photo Available

465 GBZ2115202
Name : Sanjay Rao Saheb Dongre
Father's Name: Rao Saheb Dongre
House Number : 49/1
Age : 44 Gender : Male
Photo Available

466 GBZ2115830
Name : Prabhavati Sugreev Kendre
Husband's Name: Sugreev Kendre
House Number : 50 1
Age : 81 Gender : Female
Photo Available

467 GBZ2115848
Name : Nagnath Sugreev Kendre
Father's Name: Sugreev Kendre
House Number : 501
Age : 56 Gender : Male
Photo Available

468 GBZ2116044
Name : Parvati Antaram Latpate
Husband's Name: Antaram Latpate
House Number : 53/1
Age : 47 Gender : Female
Photo Available

469 GBZ2122414
Name : Gangadhar Vaijenath Latpate
Father's Name: Vaijenath Latpate
House Number : 53/1
Age : 45 Gender : Male
Photo Available

470 YZU6622724
Name : Sharda Gangadhar Latpate
Husband's Name: Gangadhar Latpate
House Number : 54 1
Age : 35 Gender : Female
Photo Available

471 GBZ2122398
Name : Gangadhar Bapoorao Latpate
Father's Name: Bapoorao Latpate
House Number : 54/1
Age : 47 Gender : Male
Photo Available

472 YZU2035384
Name : Madhav Bapoorao Latpate
Father's Name: Bapoorao Latpate
House Number : 54/1
Age : 47 Gender : Male
Photo Available

473 GBZ2122232
Name : Maruti Manik Latpate
Father's Name: Manik Latpate
House Number : 55 1
Age : 46 Gender : Male
Photo Available

474 YZU7630015
Name : Akshay Maroti Latpate
Father's Name: Maroti Latpate
House Number : 55/1
Age : 23 Gender : Male
Photo Available

475 YZU7433303
Name : Rukmin Manik Latpate
Husband's Name: Manik Latpate
House Number : 551
Age : 66 Gender : Female
Photo Available

476 GBZ2115079
Name : Nivrutti Antaram Bendkule
Father's Name: Antaram Bendkule
House Number : 58/1
Age : 46 Gender : Male
Photo Available

477 YZU0046038
Name : Mangal Balaji Dongre
Husband's Name: Balaji Dongre
House Number : 711
Age : 61 Gender : Female
Photo Available

478 GBZ2115285
Name : Dnyanoba Prabhakar Latpate
Father's Name: Prabhakar Latpate
House Number : 75 1
Age : 47 Gender : Male
Photo Available

479 GBZ2115129
Name : Antaram Narhari Dongre
Father's Name: Narhari Dongre
House Number : 77 2
Age : 47 Gender : Male
Photo Available

480 GBZ2172740
Name : Gangaram Narhari Dongre
Father's Name: Narhari Dongre
House Number : 77 2
Age : 45 Gender : Male
Photo Available

481 YZU6622732
Name : Bhaskar Vishwanath Dongre
Father's Name: Vishwanath Dongre
House Number : 80 1
Age : 66 Gender : Male
Photo Available

482 YZU2049963
Name : Shobha Bhaskar Dongre
Husband's Name: Bhaskar Dongre
House Number : 80 1
Age : 61 Gender : Female
Photo Available

483 GBZ2116127
Name : Narayan Dnyanoba Bhatane
Father's Name: Dnyanoba Bhatane
House Number : 82/1
Age : 48 Gender : Male
Photo Available

484 GBZ2115657
Name : Ayodhya Narayan Bhatane
Husband's Name: Narayan Bhatane
House Number : 82/1
Age : 46 Gender : Female
Photo Available

485 GBZ2116754
Name : Vyankat Dnyanoba Dongre
Father's Name: Dnyanoba Dongre
House Number : 82/1
Age : 45 Gender : Male
Photo Available

486 YZU2035335
Name : Rukmin Dnyanoba Dongre
Husband's Name: Dnyanoba Dongre
House Number : 821
Age : 66 Gender : Female
Photo Available

487 YZU2050037
Name : Janardhan Nivrutti Bhatane
Father's Name: Nivrutti Bhatane
House Number : 90 1
Age : 71 Gender : Male
Photo Available

488 YZU2050045
Name : Ratnabai Janardhan Bhatane
Husband's Name: Janardhan Bhatane
House Number : 90 1
Age : 66 Gender : Female
Photo Available

489 GBZ2115483
Name : Valmik Ramkisan Mundhen
Father's Name: Ramkisan Mundhen
House Number : 95 1
Age : 61 Gender : Male
Photo Available

490 YZU6310478
Name : Chhabu Udhdav Mundhe
Husband's Name: Udhdav Mundhe
House Number : 95-1
Age : 61 Gender : Female
Photo Available

491 GBZ2122042
Name : Bhumita Nagnath Munde
Husband's Name: Nagnath Munde
House Number : 97/1
Age : 49 Gender : Female
Photo Available

492 GBZ2115806
Name : suresh Vinayak Mundhe
Father's Name: Vinayak Mundhe
House Number : 98 1
Age : 52 Gender : Male
Photo Available

493 YZU6622740
Name : Laxman Bapoorao Bhatane
Father's Name: Bapoorao Bhatane
House Number : 105 1
Age : 66 Gender : Male
Photo Available

494 GBZ2116150
Name : Anusaya Madhav Bhatane
Father's Name: Madhav Bhatane
House Number : 111 1
Age : 46 Gender : Female
Photo Available

495 GBZ2115426
Name : Meerabai Navnath Bhatane
Husband's Name: Navnath Bhatane
House Number : 111/1
Age : 48 Gender : Female
Photo Available

496 GBZ2115434
Name : Vaijenath Manik Bhatane
Father's Name: Manik Bhatane
House Number : 111/1
Age : 47 Gender : Male
Photo Available

497 YZU2069359
Name : Prabhavati Manik Bhatane
Husband's Name: Manik Bhatane
House Number : 111/1
Age : 46 Gender : Female
Photo Available

498 GBZ2115137
Name : Nar Singh Dnyanoba Bhatane
Father's Name: Dnyanoba Bhatane
House Number : 113/1
Age : 45 Gender : Male
Photo Available

499 GBZ2115160
Name : Gangadhar Valmik Dongre
Father's Name: Valmik Dongre
House Number : 118 1
Age : 44 Gender : Male
Photo Available

500 YZU2035186
Name : Vaijnath Manik Bhise
Father's Name: Manik Bhise
House Number : 122 1
Age : 49 Gender : Male
Photo Available

501 YZU3510245
Name : Narayan Ganpati Abarabande
Father's Name: Ganpati Abarabande
House Number : 127 1
Age : 71 Gender : Male
Photo Available

502 YZU7481534
Name : Shanta Narayan Abarabande
Husband's Name: Narayan Abarabande
House Number : 127 1
Age : 66 Gender : Female
Photo Available

503 GBZ2116176
Name : Balasaheb Narayan Abarabande
Father's Name: Narayan Abarabande
House Number : 127 1
Age : 45 Gender : Male
Photo Available

504 GBZ2122323
Name : Kaushalya Balasaheb Abarabande
Husband's Name: Balasaheb Abarabande
House Number : 127 1
Age : 43 Gender : Female
Photo Available

505 YZU0046092
Name : Kanta Nivrutti Abarabande
Husband's Name: Nivrutti Abarabande
House Number : 128 1
Age : 71 Gender : Female
Photo Available

506 GBZ2115392
Name : Baliram Nivrutti Abarabande
Father's Name: Nivrutti Abarabande
House Number : 128 1
Age : 42 Gender : Male
Photo Available

507 YZU7432669
Name : Rajabai Manik Mundhe
Husband's Name: Manik Mundhe
House Number : 129 1
Age : 66 Gender : Female
Photo Available

508 GBZ2116648
Name : Ram. Pandhari Mundhe
Father's Name: Pandhari Mundhe
House Number : 130 1
Age : 66 Gender : Male
Photo Available

509 YZU7432677
Name : Susheela Ram. Mundhe
Husband's Name: Ram. Mundhe
House Number : 130 1
Age : 61 Gender : Female
Photo Available

510 YZU0046103
Name : Dhondubai Taterao Mundhe
Husband's Name: Taterao Mundhe
House Number : 131 1
Age : 56 Gender : Female
Photo Available

511 YZU2035095
Name : Sumita Laxman Mundhe
Husband's Name: Laxman Mundhe
House Number : 132 1
Age : 71 Gender : Female
Photo Available

512 YZU0046129
Name : Antaram. Laxman Mundhe
Father's Name: Laxman Mundhe
House Number : 132 1
Age : 56 Gender : Male
Photo Available

513 GBZ2116713
Name : Narayan Laxman Mundhe
Father's Name: Laxman Mundhe
House Number : 132 1
Age : 43 Gender : Male
Photo Available

514 GBZ2122000
Name : Sugreev Vitthal Mundhe
Father's Name: Vitthal Mundhe
House Number : 133 2
Age : 61 Gender : Male
Photo Available

515 YZU0046171
Name : Anjana Sugreev Mundhe
Husband's Name: Sugreev Mundhe
House Number : 133 2
Age : 53 Gender : Female
Photo Available

516 YZU7481591
Name : Jayashri Subhash Nagargoje
Husband's Name: Subhash Nagargoje
House Number : 134 1
Age : 49 Gender : Female
Photo Available

517 YZU7432701
Name : Pandhari Ram. Nagargoje
Father's Name: Ram. Nagargoje
House Number : 134 2
Age : 71 Gender : Male
Photo Available

518 YZU2150662
Name : Vishwanath Ram. Nagargoje
Father's Name: Ram. Nagargoje
House Number : 134 2
Age : 67 Gender : Male
Photo Available

519 YZU7155799
Name : Laxmi Vishwanath Nagargoje
Husband's Name: Vishwanath Nagargoje
House Number : 134 2
Age : 61 Gender : Female
Photo Available

520 YZU6653463
Name : Subhash Pandhari Nagargoje
Father's Name: Pandhari Nagargoje
House Number : 134 2
Age : 52 Gender : Male
Photo Available

521 GBZ2116523
Name : Kashinath Vishwanath Nagargoje
Father's Name: Vishwanath Nagargoje
House Number : 134 2
Age : 43 Gender : Male
Photo Available

522 YZU0046210
Name : Valmik Ram Rao Kendre
Father's Name: Ram Rao Kendre
House Number : 135 1
Age : 77 Gender : Male
Photo Available

523 YZU2034841
Name : Gokulbai Valmik Kendre
Husband's Name: Valmik Kendre
House Number : 135 1
Age : 61 Gender : Female
Photo Available

524 GBZ2116606
Name : Dhananjay Valmik Kendre
Father's Name: Valmik Kendre
House Number : 135 1
Age : 44 Gender : Male
Photo Available

525 YZU6622799
Name : Shivaji Sopan Kendre
Father's Name: Sopan Kendre
House Number : 137 1
Age : 67 Gender : Male
Photo Available

526 YZU7432719
Name : Janabai Shivaji Kendre
Husband's Name: Shivaji Kendre
House Number : 137 1
Age : 66 Gender : Female
Photo Available

527 GBZ2116879
Name : Prakash Shivaji Kendre
Father's Name: Shivaji Kendre
House Number : 137 1
Age : 45 Gender : Male
Photo Available

528 GBZ2116788
Name : Suresh Shivaji Kendre
Father's Name: Shivaji Kendre
House Number : 137 1
Age : 42 Gender : Male
Photo Available

529 YZU6622807
Name : Haridas. Narayan Kendre
Father's Name: Narayan Kendre
House Number : 138 1
Age : 59 Gender : Male
Photo Available

530 YZU6622815
Name : Asha Haridas. Kendre
Husband's Name: Haridas. Kendre
House Number : 138 1
Age : 54 Gender : Female
Photo Available

531 YZU2036143
Name : Vinayak Narayan Kendre
Father's Name: Narayan Kendre
House Number : 138-1
Age : 81 Gender : Male
Photo Available

532 YZU6310494
Name : Indravati Vinayak Kendre
Husband's Name: Vinayak Kendre
House Number : 138-1
Age : 61 Gender : Female
Photo Available

533 YZU6310502
Name : Mahadev Vinayak Kendre
Father's Name: Vinayak Kendre
House Number : 138-1
Age : 37 Gender : Male
Photo Available

534 YZU7432727
Name : Balasaheb Rao Saheb Chauhan
Father's Name: Rao Saheb Chauhan
House Number : 139 1
Age : 74 Gender : Male
Photo Available

535 YZU6622823
Name : Rajabai Balasaheb Chauhan
Husband's Name: Balasaheb Chauhan
House Number : 139 1
Age : 65 Gender : Female
Photo Available

536 GBZ2115871
Name : Hansraj Balasaheb Chauhan
Father's Name: Balasaheb Chauhan
House Number : 139 1
Age : 42 Gender : Male
Photo Available

537 GBZ2116796
Name : Abhayraj Balasaheb Chauhan
Father's Name: Balasaheb Chauhan
House Number : 139/1
Age : 46 Gender : Male
Photo Available

538 YZU6622856
Name : Manik Pundlik Dongre
Father's Name: Pundlik Dongre
House Number : 142 1
Age : 68 Gender : Male
Photo Available

539 YZU7432743
Name : Vishnu Pundlik Dongre
Father's Name: Pundlik Dongre
House Number : 142 1
Age : 51 Gender : Male
Photo Available

540 YZU7949399
Name : Gangasagarabai Vishnu Dongre
Husband's Name: Vishnu Dongre
House Number : 142 1
Age : 46 Gender : Female
Photo Available

541 YZU0046270
Name : Indrajeet Santram Dongre
Father's Name: Santram Dongre
House Number : 143 1
Age : 76 Gender : Male
Photo Available

542 YZU0046280
Name : Gyaneshvari Indrajeet Dongre
Husband's Name: Indrajeet Dongre
House Number : 143 1
Age : 52 Gender : Female
Photo Available

543 GBZ2122299
Name : Vitthal Manik Dogare
Father's Name: Manik Dogare
House Number : 144 1
Age : 43 Gender : Male
Photo Available

544 YZU0046290
Name : Manik Vitthal Dongre
Father's Name: Vitthal Dongre
House Number : 144 1
Age : 63 Gender : Male
Photo Available

545 YZU2049534
Name : Pandurang Manik Dongre
Father's Name: Manik Dongre
House Number : 144 1
Age : 42 Gender : Male
Photo Available

546 YZU7432768
Name : Kantabai Gangadhar Dongre
Husband's Name: Gangadhar Dongre
House Number : 145 1
Age : 68 Gender : Female
Photo Available

547 GBZ2116135
Name : Satyabhama Dynaneshvar Dongre
Husband's Name: Dynaneshvar Dongre
House Number : 145 1
Age : 46 Gender : Female
Photo Available

548 YZU6310510
Name : Dynaneshvar Gangadhar Dongre
Father's Name: Gangadhar Dongre
House Number : 145-1
Age : 48 Gender : Male
Photo Available

549 YZU0046327
Name : Kondabai Babruvan Dongre
Husband's Name: Babruvan Dongre
House Number : 146 1
Age : 61 Gender : Female
Photo Available

550 GBZ2115699
Name : Ganpat Babruvan Dongre
Father's Name: Babruvan Dongre
House Number : 146/1
Age : 45 Gender : Male
Photo Available

551 GBZ2116168
Name : Rajkumar shankarrao Dongare
Father's Name: Shankarrao Dongre
House Number : 147 1
Age : 43 Gender : Male
Photo Available

552 YZU7432776
Name : Shankar Tukaram. Dongre
Father's Name: Tukaram. Dongre
House Number : 147 1
Age : 63 Gender : Male
Photo Available

553 YZU0046343
Name : Bhagirathi Shankar Dongre
Husband's Name: Shankar Dongre
House Number : 147 1
Age : 56 Gender : Female
Photo Available

554 YZU0046359
Name : Shrihari Babruvan Dongre
Father's Name: Babruvan Dongre
House Number : 147 1
Age : 53 Gender : Male
Photo Available

555 YZU0046369
Name : Bhagirathi Shrihari Dongre
Husband's Name: Shrihari Dongre
House Number : 147 1
Age : 51 Gender : Female
Photo Available

556 GBZ0287235
Name : Ramesh Shankar Dongre
Father's Name: Shankar Dongre
House Number : 147 1
Age : 49 Gender : Male
Photo Available

557 YZU2049856
Name : Phoolchand Shankar Dongre
Father's Name: Shankar Dongre
House Number : 147 1
Age : 46 Gender : Male
Photo Available

558 YZU2049849
Name : Babli Phoolchand Dongre
Husband's Name: Phoolchand Dongre
House Number : 147 1
Age : 43 Gender : Female
Photo Available

559 GBZ2116770
Name : Ranjana Ramesh Dongre
Husband's Name: Ramesh Dongre
House Number : 147 1
Age : 42 Gender : Female
Photo Available

560 GBZ2115962
Name : Anjanabai Balaji Dongre
Husband's Name: Balaji Dongre
House Number : 147/1
Age : 45 Gender : Female
Photo Available

561 YZU2069367
Name : Vitthal Dongare
Father's Name: Sopan Dongre
House Number : 148 1
Age : 55 Gender : Male
Photo Available

562 YZU0046389
Name : Devrao Sopan Dongre
Father's Name: Sopan Dongre
House Number : 148 1
Age : 62 Gender : Male
Photo Available

563 GBZ2115814
Name : Laxmi Hariba Dongre
Father's Name: Vitthl Dongre
House Number : 148 1
Age : 51 Gender : Female
Photo Available

564 GBZ2115954
Name : Ganpat Devrao Dongre
Father's Name: Devrao Dongre
House Number : 148 1
Age : 43 Gender : Male
Photo Available

565 GBZ2115475
Name : Gangaram Ram Rao Dongre
Father's Name: Ram Rao Dongre
House Number : 149 1
Age : 51 Gender : Male
Photo Available

566 YZU0046400
Name : Sushila Gangaram Dongre
Husband's Name: Gangaram Dongre
House Number : 149 1
Age : 46 Gender : Female
Photo Available

567 YZU7432792
Name : Indrabai Waman Dongre
Husband's Name: Waman Dongre
House Number : 150 1
Age : 66 Gender : Female
Photo Available

568 GBZ2115343
Name : Ashok Waman Dongre
Father's Name: Waman Dongre
House Number : 150 1
Age : 43 Gender : Male
Photo Available

569 GBZ2115996
Name : Sumitra Prahlad Latpate
Husband's Name: Prahlad Latpate
House Number : 151 1
Age : 49 Gender : Female
Photo Available

570 YZU7432800
Name : Laxmi Bai Shrinivas. Dongre
Husband's Name: Shrinivas. Dongre
House Number : 152 1
Age : 91 Gender : Female
Photo Available

571 YZU7432818
Name : Balaji Shrinivas. Dongre
Father's Name: Shrinivas. Dongre
House Number : 152 1
Age : 66 Gender : Male
Photo Available

572 YZU7432826
Name : Bandu Shrinivas. Dongre
Father's Name: Shrinivas. Dongre
House Number : 152 1
Age : 59 Gender : Male
Photo Available

573 YZU7432834
Name : Sagarbai Bandu Dongre
Father's Name: Bandu Dongre
House Number : 152 1
Age : 56 Gender : Female
Photo Available

574 YZU7432842
Name : Sampat Shrinivas. Dongre
Father's Name: Shrinivas. Dongre
House Number : 152 1
Age : 52 Gender : Male
Photo Available

575 YZU7949449
Name : Sulochana Sampat Dongre
Husband's Name: Sampat Dongre
House Number : 152 1
Age : 46 Gender : Female
Photo Available

576 YZU7432867
Name : Bhagirathi Govind Dongre
Husband's Name: Govind Dongre
House Number : 153 1
Age : 89 Gender : Female
Photo Available

577 YZU0046488
Name : Antaram. Ram Rao Dongre
Father's Name: Ram Rao Dongre
House Number : 153 1
Age : 71 Gender : Male
Photo Available

578 YZU7432859
Name : Mangal Antaram. Dongre
Husband's Name: Antaram. Dongre
House Number : 153 1
Age : 66 Gender : Female
Photo Available

579 YZU0046468
Name : Sham. Govind Dongre
Father's Name: Govind Dongre
House Number : 153 1
Age : 54 Gender : Male
Photo Available

580 YZU0046478
Name : Gyaneshvari Sham. Dongre
Husband's Name: Sham. Dongre
House Number : 153 1
Age : 51 Gender : Female
Photo Available

581 YZU2049500
Name : Amol Antaram Dongre
Father's Name: Antaram Dongre
House Number : 153 1
Age : 43 Gender : Male
Photo Available

582 YZU0046509
Name : Prabhakar Sitaram. Dongre
Father's Name: Sitaram. Dongre
House Number : 154 1
Age : 71 Gender : Male
Photo Available

583 YZU2034874
Name : Padmin Prabhakar Dongre
Husband's Name: Prabhakar Dongre
House Number : 154 1
Age : 66 Gender : Female
Photo Available

584 YZU7949431
Name : Vyenkat Prabhakar Dongre
Father's Name: Prabhakar Dongre
House Number : 154 1
Age : 43 Gender : Male
Photo Available

585 GBZ0287508
Name : Manchak Vitthal Dongre
Father's Name: Vitthal Dongre
House Number : 155 1
Age : 68 Gender : Male
Photo Available

586 YZU7432883
Name : Narmadabai Manchak Dongre
Husband's Name: Manchak Dongre
House Number : 155 1
Age : 61 Gender : Female
Photo Available

587 GBZ2115277
Name : Laxman Manchak Dongre
Father's Name: Manchak Dongre
House Number : 155 1
Age : 50 Gender : Male
Photo Available

588 YZU7432891
Name : Omprakash Manchak Dongre
Father's Name: Manchak Dongre
House Number : 155 1
Age : 49 Gender : Male
Photo Available

589 YZU2049872
Name : Anjana Laxman Dongre
Husband's Name: Laxman Dongre
House Number : 155 1
Age : 47 Gender : Female
Photo Available

590 GBZ2115400
Name : varsharani Omprakash Dongre
Husband's Name: Omprakash Dongre
House Number : 155 1
Age : 43 Gender : Female
Photo Available

591 YZU7432909
Name : Satish Ram. Dongre
Father's Name: Ram. Dongre
House Number : 156 1
Age : 51 Gender : Male
Photo Available

592 YZU2036077
Name : Mathura Satish Dongre
Husband's Name: Satish Dongre
House Number : 156 1
Age : 43 Gender : Female
Photo Available

593 YZU0046533
Name : Prabhakar Gyanoba Dongre
Father's Name: Gyanoba Dongre
House Number : 160 1
Age : 74 Gender : Male
Photo Available

594 YZU0046541
Name : Prabhavati Prabhakar Dongre
Husband's Name: Prabhakar Dongre
House Number : 160 1
Age : 66 Gender : Female
Photo Available

595 YZU7432917
Name : Sham. Prabhakar Dongre
Father's Name: Prabhakar Dongre
House Number : 160 1
Age : 52 Gender : Male
Photo Available

596 GBZ2122315
Name : Satyabhama Sham Dongre
Husband's Name: Sham Dongre
House Number : 160 1
Age : 49 Gender : Female
Photo Available

597 GBZ2116903
Name : Madhav Prabhakar Dongre
Father's Name: Prabhakar Dongre
House Number : 160 1
Age : 42 Gender : Male
Photo Available

598 YZU6907232
Name : Babarao Ranba Dongre
Father's Name: Ranba Dongre
House Number : 161 2
Age : 89 Gender : Male
Photo Available

599 YZU7432958
Name : Govind Babarao Dongre
Father's Name: Babarao Dongre
House Number : 161 2
Age : 62 Gender : Male
Photo Available

600 YZU0046587
Name : Revatabai Valmik Dongre
Husband's Name: Valmik Dongre
House Number : 161 2
Age : 61 Gender : Female
Photo Available

601 YZU0046608
Name : Gangabai Govind Dongre
Husband's Name: Govind Dongre
House Number : 161 2
Age : 53 Gender : Female
Photo Available

602 YZU7432966
Name : Dadarao Ranba Dongre
Father's Name: Ranba Dongre
House Number : 162 1
Age : 71 Gender : Male
Photo Available

603 YZU0046624
Name : Bhagirathi Dada Rao Dongre
Husband's Name: Dada Rao Dongre
House Number : 162 1
Age : 63 Gender : Female
Photo Available

604 YZU2035202
Name : Rajkumar Dada Rao Dongre
Father's Name: Dada Rao Dongre
House Number : 162 1
Age : 46 Gender : Male
Photo Available

605 YZU2049328
Name : Shivram Dnyanoba Dogare
Father's Name: Dnyanoba Dogare
House Number : 164 1
Age : 44 Gender : Male
Photo Available

606 YZU7432990
Name : Dnyanoba Muktam Dongre
Father's Name: Muktam Dongre
House Number : 164 1
Age : 71 Gender : Male
Photo Available

607 YZU7433006
Name : Vanmala Dnyanoba Dongre
Husband's Name: Dnyanoba Dongre
House Number : 164 1
Age : 66 Gender : Female
Photo Available

608 YZU7433014
Name : Nivrutti Muktam Dongre
Father's Name: Muktam Dongre
House Number : 164 1
Age : 61 Gender : Male
Photo Available

609 GBZ2116259
Name : Kalinda Nivrutti Dongre
Husband's Name: Nivrutti Dongre
House Number : 164 1
Age : 57 Gender : Female
Photo Available

610 YZU2049237
Name : Raghunath Uttam. Dongre
Father's Name: Uttam. Dongre
House Number : 165 1
Age : 61 Gender : Male
Photo Available

611 YZU7433030
Name : Bharat Uttam. Dongre
Father's Name: Uttam. Dongre
House Number : 165 1
Age : 59 Gender : Male
Photo Available

612 YZU7433048
Name : Laxmi Raghunath Dongre
Husband's Name: Raghunath Dongre
House Number : 165 1
Age : 51 Gender : Female
Photo Available

613 GBZ2172708
Name : Nivrutti Yashwant Dongre
Father's Name: Yashwant Dongre
House Number : 166 1
Age : 79 Gender : Male
Photo Available

614 YZU0046686
Name : Kashibai Yashwant Dongre
Husband's Name: Yashwant Dongre
House Number : 166 1
Age : 79 Gender : Female
Photo Available

615 YZU2049542
Name : Bapurao Mahda Dongre
Father's Name: Mahda Dongre
House Number : 167 1
Age : 65 Gender : Male
Photo Available

616 YZU7433055
Name : Kushavrutti Bapurao Dongre
Husband's Name: Bapurao Dongre
House Number : 167 1
Age : 61 Gender : Female
Photo Available

617 YZU7433089
Name : Chandrakala Madhav Dongre
Husband's Name: Madhav Dongre
House Number : 168 6
Age : 63 Gender : Female
Photo Available

618 GBZ2116218
Name : Keshav Maruti Dongre
Father's Name: Maruti Dongre
House Number : 168 6
Age : 45 Gender : Male
Photo Available

619 GBZ2115988
Name : Varsha Raju Dongre
Husband's Name: Keshav Dongre
House Number : 168 6
Age : 42 Gender : Female
Photo Available

620 GBZ2122190
Name : Sheetal Shrihari Yamate
Husband's Name: Shrihari Yamate
House Number : 169 1
Age : 55 Gender : Female
Photo Available

621 YZU0046765
Name : Ratan Suryakant Yamate
Husband's Name: Suryakant Yamate
House Number : 170 1
Age : 56 Gender : Female
Photo Available

622 GBZ2115103
Name : Vyankat Dnyanoba Yemate
Father's Name: Dnyanoba Yemate
House Number : 170/1
Age : 47 Gender : Male
Photo Available

623 GBZ2115418
Name : Janabai Vyankat Yemate
Husband's Name: Vyankat Yemate
House Number : 170/1
Age : 45 Gender : Female
Photo Available

624 YZU0046775
Name : Shantabai Dnyanoba Yamate
Husband's Name: Dnyanoba Yamate
House Number : 171 1
Age : 75 Gender : Female
Photo Available

625 YZU6310536
Name : Asha Madhav Yamate
Husband's Name: Madhav Yamate
House Number : 171-1
Age : 42 Gender : Female
Photo Available

626 YZU0046795
Name : Nagnath Manaji Bhatane
Father's Name: Manaji Bhatane
House Number : 176 1
Age : 71 Gender : Male
Photo Available

627 YZU0046806
Name : Laxmi Bai Nagnath Bhatane
Husband's Name: Nagnath Bhatane
House Number : 176 1
Age : 63 Gender : Female
Photo Available

628 YZU6310544
Name : MathurabaiTrembak Kendre
Husband's Name: Trembak Kendre
House Number : 179-1
Age : 80 Gender : Female
Photo Available

629 YZU6310551
Name : Trembak Narayan Kendre
Father's Name: Narayan Kendre
House Number : 179-1
Age : 59 Gender : Male
Photo Available

630 YZU2035137
Name : Bhagirathi Vishwanath Kendre
Husband's Name: Vishwanath Kendre
House Number : 180 1
Age : 82 Gender : Female
Photo Available

631 YZU2035046
Name : Pandit Vishwanath Kendre
Father's Name: Vishwanath Kendre
House Number : 180 1
Age : 49 Gender : Male
Photo Available

632 YZU2035145
Name : Anita Pandit Kendre
Husband's Name: Pandit Kendre
House Number : 180 1
Age : 47 Gender : Female
Photo Available

633 YZU0046939
Name : Vandana Rajkumar Swami
Husband's Name: Rajkumar Swami
House Number : 181 1
Age : 54 Gender : Female
Photo Available

634 YZU7433147
Name : Shivraj Shankarappa Swami
Father's Name: Shankarappa Swami
House Number : 182 1
Age : 69 Gender : Male
Photo Available

635 YZU7433154
Name : Kantabai Shivraj Swami
Husband's Name: Shivraj Swami
House Number : 182 1
Age : 65 Gender : Female
Photo Available

636 YZU6310569
Name : Mallakarjun Shivraj Swami
Father's Name: Shivraj Swami
House Number : 182-1
Age : 45 Gender : Male
Photo Available

637 GBZ2115939
Name : Vijay Manohar Godhalakar
Father's Name: Manohar Godhalakar
House Number : 185 1
Age : 54 Gender : Male
Photo Available

638 YZU7155807
Name : Jaya Vijay Gothalakar
Husband's Name: Vijay Gothalakar
House Number : 185 1
Age : 46 Gender : Female
Photo Available

639 GBZ2115970
Name : Mahananda Baban Irle
Husband's Name: Baban Irle
House Number : 187 1
Age : 42 Gender : Female
Photo Available

640 GBZ2115772
Name : Meera Govind Munde
Husband's Name: Govind Munde
House Number : 190 1
Age : 50 Gender : Female
Photo Available

641 YZU7433162
Name : Ram Rao Nagorav Bhise
Father's Name: Nagorav Bhise
House Number : 191 1
Age : 87 Gender : Male
Photo Available

642 YZU7433170
Name : Gangabai Ram Rao Bhise
Husband's Name: Ram Rao Bhise
House Number : 191 1
Age : 80 Gender : Female
Photo Available

643 YZU2049401
Name : Ashwini Bharat Kamble
Husband's Name: Bharat Kamble
House Number : 195 1
Age : 52 Gender : Female
Photo Available

644 GBZ2122356
Name : Vandana Anant Kamble
Husband's Name: Anant Kamble
House Number : 1971
Age : 42 Gender : Female
Photo Available

645 GBZ2122125
Name : Roopa Sudhakar Kamble
Husband's Name: Sudhakar Kamble
House Number : 202 1
Age : 46 Gender : Female
Photo Available

646 GBZ2172682
Name : Madhukar Prabhu Kamble
Father's Name: Prabhu Kamble
House Number : 202 1
Age : 43 Gender : Male
Photo Available

647 GBZ2122349
Name : Anant Dnyanoba Kamble
Father's Name: Dnyanoba Kamble
House Number : 203 1
Age : 46 Gender : Male
Photo Available

648 GBZ2122133
Name : Mukund Dnyanoba Kamble
Father's Name: Dnyanoba Kamble
House Number : 203 1
Age : 42 Gender : Male
Photo Available

649 YZU7433188
Name : Lochnabai Uttam. Madhale
Husband's Name: Uttam. Madhale
House Number : 204 1
Age : 90 Gender : Female
Photo Available

650 YZU7433196
Name : Bhagwan Uttam. Madhale
Father's Name: Uttam. Madhale
House Number : 204 1
Age : 73 Gender : Male
Photo Available

651 YZU7433204
Name : Shakuntala Bhagwan Madhale
Husband's Name: Bhagwan Madhale
House Number : 204 1
Age : 66 Gender : Female
Photo Available

652 YZU7433212
Name : Vijay Uttam Madhale
Father's Name: Uttam Madhale
House Number : 204 1
Age : 52 Gender : Male
Photo Available

653 GBZ2122240
Name : Alka Vijay Madhale
Husband's Name: Vijay Madhale
House Number : 204 1
Age : 43 Gender : Female
Photo Available

654 GBZ2172658
Name : Babasaheb Rajinath Kamble
Father's Name: Rajinath Kamble
House Number : 205 1
Age : 52 Gender : Male
Photo Available

655 GBZ2172641
Name : Savita Aabasaheb Kamble
Husband's Name: Aabasaheb Kamble
House Number : 205 1
Age : 49 Gender : Female
Photo Available

656 GBZ2116515
Name : Rukchand Rajinath Kamble
Father's Name: Rajinath Kamble
House Number : 205 1
Age : 44 Gender : Male
Photo Available

657 GBZ2122265
Name : Mahananda Kishan Kamble
Husband's Name: Kishan Kamble
House Number : 210 1
Age : 49 Gender : Female
Photo Available

658 YZU3510278
Name : Dilip Pandurang Kamble
Father's Name: Pandurang Kamble
House Number : 210 1
Age : 49 Gender : Male
Photo Available

659 YZU2035780
Name : Milind Pandurang Kamble
Father's Name: Pandurang Kamble
House Number : 210 1
Age : 42 Gender : Male
Photo Available

660 GBZ2115251
Name : Rahul Uttam Kamble
Father's Name: Uttam Kamble
House Number : 211 1
Age : 42 Gender : Male
Photo Available

661 GBZ2115889
Name : Sampat Manik Kamble
Father's Name: Manik Kamble
House Number : 215 1
Age : 49 Gender : Male
Photo Available

662 GBZ2116283
Name : Laxman Maroti Kamble
Father's Name: Maroti Kamble
House Number : 217 1
Age : 43 Gender : Male
Photo Available

663 GBZ2116382
Name : Madhav Sambhaji Kamble
Father's Name: Sambhaji Kamble
House Number : 223 1
Age : 45 Gender : Male
Photo Available

664 GBZ2172633
Name : Kavita Madhav Kamble
Husband's Name: Madhav Kamble
House Number : 223 1
Age : 42 Gender : Female
Photo Available

665 YZU0047038
Name : Kalubai Shankar Kamble
Husband's Name: Shankar Kamble
House Number : 225 1
Age : 84 Gender : Female
Photo Available

666 GBZ2116416
Name : Sahebrao Shankar Kamble
Father's Name: Shankar Kamble
House Number : 225 1
Age : 42 Gender : Male
Photo Available

667 GBZ2122034
Name : Kaurav Jagannath Kudke
Father's Name: Jagannath Kudke
House Number : 239 1
Age : 46 Gender : Male
Photo Available

668 GBZ2116374
Name : Meena Satish Zumbare
Husband's Name: Satish Zumbare
House Number : 242 1
Age : 42 Gender : Female
Photo Available

669 YZU7433329
Name : Nagrabai Eknath Zumbare
Husband's Name: Eknath Zumbare
House Number : 2421
Age : 84 Gender : Female
Photo Available

670 GBZ2172732
Name : Nathrao Bajirao Kudke
Father's Name: Bajirao Kudke
House Number : 248 2
Age : 46 Gender : Male
Photo Available

671 GBZ2122422
Name : Ram Dnyanoba Kudke
Father's Name: Dnyanoba Kudke
House Number : 248 2
Age : 46 Gender : Male
Photo Available

672 YZU2034940
Name : Laxman Natharav Kudke
Father's Name: Natharav Kudke
House Number : 248 2
Age : 44 Gender : Male
Photo Available

673 GBZ2115269
Name : Suryakant Kondiba Kudke
Father's Name: Kondiba Kudke
House Number : 254 1
Age : 49 Gender : Male
Photo Available

674 GBZ2115517
Name : Savita Suryakant Kudke
Husband's Name: Suryakant Kudke
House Number : 254 2
Age : 46 Gender : Female
Photo Available

675 GBZ2116101
Name : Mohan Kishan Suryavanshi
Father's Name: Kishan Suryavanshi
House Number : 255 1
Age : 61 Gender : Male
Photo Available

676 GBZ2116119
Name : Ratan Mohan Suryavanshi
Husband's Name: Mohan Suryavanshi
House Number : 255 1
Age : 50 Gender : Female
Photo Available

677 YZU7433253
Name : Babu Nivrutti Kudke
Father's Name: Nivrutti Kudke
House Number : 256 1
Age : 86 Gender : Male
Photo Available

678 YZU7433261
Name : Phoolabai Babu Kudke
Husband's Name: Babu Kudke
House Number : 256 1
Age : 84 Gender : Female
Photo Available

679 GBZ2115384
Name : Bandu Babu Kudke
Father's Name: Babu Kudke
House Number : 256 1
Age : 46 Gender : Male
Photo Available

680 GBZ2115509
Name : Lata Bandu Kudke
Husband's Name: Bandu Kudke
House Number : 256 1
Age : 43 Gender : Female
Photo Available

681 YZU0047111
Name : Ashok Pandhari Kudke
Father's Name: Pandhari Kudke
House Number : 2591
Age : 67 Gender : Male
Photo Available

682 YZU0047129
Name : Mudrika Ashok Kudke
Husband's Name: Ashok Kudke
House Number : 2591
Age : 61 Gender : Female
Photo Available

683 GBZ2116465
Name : Kamalbai Namdev Rajapete
Husband's Name: Namdev Rajapete
House Number : 259 2
Age : 59 Gender : Female
Photo Available

684 YZU6310585
Name : Laxman Pandhari Kudke
Father's Name: Pandhari Kudke
House Number : 260-1
Age : 51 Gender : Male
Photo Available

685 GBZ2172716
Name : Sangeeta Sunil Kudke
Husband's Name: Sunil Kudke
House Number : 262 1
Age : 44 Gender : Female
Photo Available

686 YZU2050011
Name : Goroba Nivrutti Kudke
Father's Name: Nivrutti Kudke
House Number : 262 3
Age : 84 Gender : Male
Photo Available

687 GBZ2116721
Name : Sadashiv Goroba Kudke
Father's Name: Goroba Kudke
House Number : 262 3
Age : 44 Gender : Male
Photo Available

688 YZU7433337
Name : Rukmin Ankush Kudke
Husband's Name: Ankush Kudke
House Number : 2651
Age : 61 Gender : Female
Photo Available

689 YZU2049211
Name : Triyambak Laxman Bhatane
Father's Name: Laxman Bhatane
House Number : 902 1
Age : 51 Gender : Male
Photo Available

690 YZU7807605
Name : Onkar Shankar Dongre
Father's Name: Shankar Dongare
House Number : 01
Age : 20 Gender : Male
Photo Available

691 YZU0046062
Name : Nigurna Balaji Bhatane
Husband's Name: Balaji Bhatane
House Number : 1121
Age : 53 Gender : Female
Photo Available

692 GBZ2115368
Name : Vyankat Prabhakar Bhatane
Father's Name: Prabhakar Bhatane
House Number : Godhala
Age : 38 Gender : Male
Photo Available

SUMMARY OF ELECTORS

A) NUMBER OF ELECTORS

		Roll Type	Roll Identification	NUMBER OF ELECTORS			
				Male	Female	Third Gender	Total
I	Original	Mother Roll	Draft Electoral Roll prepared under Special Intensive Revision - 2026	396	296	0	692
				396	296	0	692

Issued by Electoral Registration Office