ELECTORAL ROLL 2026 S13 Maharashtra

No. Name and Reservation Status of Assembly Constituency : 234 - LATUR RURAL (GEN)	Part No. : 83
No. Name and Reservation Status of Parliamentary Constituency(ies) in which the Assembly Constituency is located : 41 - LATUR (SC)	

1. Details of Revision

Year of Revision	**2026**
Qualifying Date	**01-10-2026**
Type of revision	**Special Intensive Revision 2026**
Date of Publication	**31-08-2026**

Roll Identification

Draft Electoral Roll prepared under Special Intensive Revision - 2026

2. Details of part and polling area

No. and name of sections in the part

1-Godhala

Main Town or Village	: GODHALA
Police Station	: KINGAON
Taluka	: RENAPUR
District	: LATUR
Pin code	: 413529

3. Polling Station Details

No. and Name of Polling Station :	**Type of Polling Station (Male/Female/General)**	General
83 - Godhala **Address of Polling Station :** Z.P.P.S ., Left side, Godhala	**Number of Auxiliary Polling Stations in this part :**	0

4. NUMBER OF ELECTORS

Starting Serial No.	Ending Serial No.	Net Electors			
		Male	Female	Third Gender	Total
1	792	411	381	0	792

Issued by Electoral Registration Office

Nazri Naksha



Google Map View



Polling Station Building Front View



Polling Station Front View

Cad View



Key MAP View

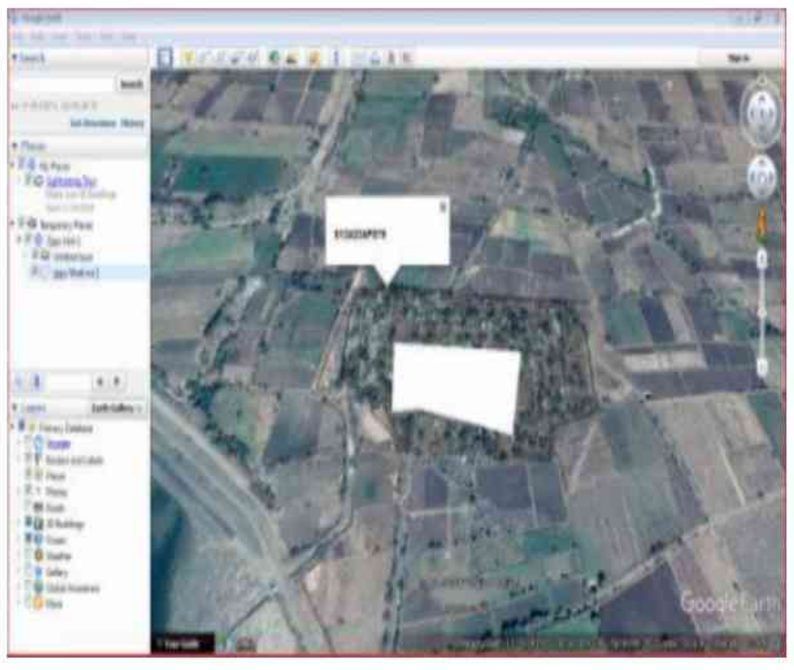

1 YZU7146970
Name : Vijaymala Babasaheb Acharya
Husband's Name: Babasaheb Acharya
House Number :
Age : 36 Gender : Female
Photo Available

2 YZU7791569
Name : Archana Pandit Yemte
Father's Name: Pandit Yemte
House Number : 01
Age : 29 Gender : Female
Photo Available

3 YZU6692206
Name : Vikas Dnyanoba Acharya
Father's Name: Dnyanoba Acharya
House Number :
Age : 30 Gender : Male
Photo Available

4 YZU6692198
Name : Balaji Ramesh Adude
Father's Name: Ramesh Adude
House Number :
Age : 31 Gender : Male
Photo Available

5 YZU7757008
Name : DIPAK NARHARI BHATANE
Father's Name: NARAHRI VISHWANATH BHATANE
House Number : House No 3
Age : 25 Gender : Male
Photo Available

6 YZU6623318
Name : Shilabai Narayan Ambarabade
Husband's Name: Narayan Ambarabade
House Number :
Age : 86 Gender : Female
Photo Available

7 YZU6800973
Name : Radhabai Nivrutti Bendkule
Husband's Name: Nivrutti Bendkule
House Number :
Age : 39 Gender : Female
Photo Available

8 YZU6769665
Name : Urmila Manohar Bendkule
Husband's Name: Manohar Bendkule
House Number :
Age : 38 Gender : Female
Photo Available

9 YZU6800999
Name : Madhav Balasaheb Bendkule
Father's Name: Balasaheb Bendkule
House Number :
Age : 30 Gender : Male
Photo Available

10 YZU6854269
Name : Rekha Bhagwan Bhalerao
Husband's Name: Bhagwan Bhalerao
House Number :
Age : 35 Gender : Female
Photo Available

11 YZU6920276
Name : Ramesh Pandharinath Bhatane
Father's Name: Pandharinath Bhatane
House Number :
Age : 60 Gender : Male
Photo Available

12 YZU6397780
Name : Bhausaheb Bhatane
Father's Name: Ganapatrao Bhatane
House Number :
Age : 50 Gender : Male
Photo Available

13 YZU6692438
Name : Savita Balaji Bhatane
Husband's Name: Balaji Bhatane
House Number :
Age : 44 Gender : Female
Photo Available

14 YZU6202196
Name : Sambhaji Dagdu Bhatane
Father's Name: Dagdu Bhatane
House Number :
Age : 40 Gender : Male
Photo Available

15 YZU7743594
Name : Govind Nilkant Bhise
Mother's Name: Anita Bhise
House Number : 1221
Age : 26 Gender : Male
Photo Available

16 YZU6871537
Name : Meena Vyankat Bhatane
Husband's Name: Vyankat Bhatane
House Number :
Age : 35 Gender : Female
Photo Available

17 YZU6397855
Name : Tukaram Nagnath Bhatane
Father's Name: Nagnath Bhatane
House Number :
Age : 36 Gender : Male
Photo Available

18 YZU7707961
Name : Mayuri Madhav Gaikawad
Mother's Name: Megha Madhav Gaikawad
House Number : 15
Age : 22 Gender : Female
Photo Available

19 YZU6520720
Name : ajaykumar antram bhatane
Father's Name: antram bhatane
House Number :
Age : 33 Gender : Male
Photo Available

20 YZU6397848
Name : Sakharam Nagnath Bhatane
Father's Name: Nagnath Bhatane
House Number :
Age : 35 Gender : Male
Photo Available

21 YZU7066665
Name : Daivshala Ramrao Bhatane
Husband's Name: Ramrao Bhatane
House Number :
Age : 34 Gender : Female
Photo Available

22 YZU7730427
Name : Chandani Babasaheb Kamble
Mother's Name: Gitabai Kamble
House Number : 2051
Age : 22 Gender : Female
Photo Available

23 YZU6920474
Name : Swati Mahesh Bhatane
Husband's Name: Mahesh Bhatane
House Number :
Age : 33 Gender : Female
Photo Available

24 YZU7037310
Name : Kishor Digambar Bhatane
Father's Name: Digambar Bhatane
House Number :
Age : 33 Gender : Male
Photo Available

25 YZU7736242
Name : Chaitanya Dattatray Khulkhule
Father's Name: Dattatray khulkhule
House Number : 2691
Age : 21 Gender : Male
Photo Available

26 YZU6769673
Name : Rameshor Ashokrao Bhatane
Father's Name: Ashokrao Bhatane
House Number :
Age : 30 Gender : Male
Photo Available

27 YZU0050005
Name : Shivaji Govind Kudke
Father's Name: Govind Kudke
House Number : 2521
Age : 64 Gender : Male
Photo Available

28 YZU6854285
Name : Mahesh bhatane
Father's Name: Trimbak Bhatane
House Number :
Age : 30 Gender : Male
Photo Available

29 YZU6920391
Name : Umesh Trambak Bhatane
Father's Name: Trambak Bhatane
House Number :
Age : 30 Gender : Male
Photo Available

30 YZU6989024
Name : Ajay Antram Bhatane
Father's Name: Antram Bhatane
House Number :
Age : 29 Gender : Male
Photo Available

31 YZU6871370 Name : Laxman Vishnu Bhatane Father's Name: Vishnu Bhatane House Number : Age : 28 Gender : Male Photo Available	32 YZU7037427 Name : Vaibhav Fulchand Bhatane Father's Name: Phulchand Bhatane House Number : Age : 28 Gender : Male Photo Available	33 YZU7037344 Name : Akash Subhash Bhatane Father's Name: Subhash Bhatane House Number : Age : 28 Gender : Male Photo Available
34 YZU7066723 Name : Dhondiram Gopinath Bhise Father's Name: Gopinath Bhise House Number : Age : 42 Gender : Male Photo Available	35 YZU6920292 Name : sudhakar Vishvnath Bhise Father's Name: Vishvnath Bhise House Number : Age : 36 Gender : Male Photo Available	36 YZU6800833 Name : Madhav Nagnath Bhise Father's Name: Nagnath Bhise House Number : Age : 32 Gender : Male Photo Available
37 YZU6920318 Name : Dilip Vishvanath Bhise Father's Name: Vishvanath Bhise House Number : Age : 32 Gender : Male Photo Available	38 YZU7265002 Name : Balaji Vyankatrao Bhatane Father's Name: VYANKATRAO BHATANE House Number : 35 Age : 48 Gender : Male Photo Available	39 YZU7066707 Name : Lalita Vaijanath Bhise Husband's Name: Vaijanath Bhise House Number : Age : 30 Gender : Female Photo Available
40 YZU7066715 Name : Manisha Dhondiram Bhise Husband's Name: Dhondiram Bhise House Number : Age : 30 Gender : Female Photo Available	41 YZU6920300 Name : Bhagyashri sudhakar Bhise Husband's Name: sudhakar Bhise House Number : Age : 29 Gender : Female Photo Available	42 YZU6800932 Name : Vitthal Vasant Chavan Father's Name: Vasant Chavan House Number : Age : 38 Gender : Male Photo Available
43 YZU6692453 Name : Shveta Abhayraj Chavan Husband's Name: Abhayraj Chavan House Number : Age : 34 Gender : Female Photo Available	44 YZU6800916 Name : Dnyaneshor Vasant Chavan Father's Name: Vasant Chavan House Number : Age : 33 Gender : Male Photo Available	45 YZU6692487 Name : Priyanka Hansraj Chavan Husband's Name: Hansraj Chavan House Number : Age : 32 Gender : Female Photo Available
46 YZU6920235 Name : Mahesh Vyankat Dhogare Father's Name: Vyankat Dongare House Number : Age : 34 Gender : Male Photo Available	47 YZU6202097 Name : Govind Antaram Dighole Father's Name: Antaram Dighole House Number : Age : 32 Gender : Male Photo Available	48 YZU6800874 Name : Tanaji Anurath Dighule Father's Name: Anurath Dighule House Number : Age : 36 Gender : Female Photo Available
49 YZU7066673 Name : Jyoti Rameshwar Dighule Husband's Name: Rameshwar Digule House Number : Age : 30 Gender : Female Photo Available	50 YZU6954838 Name : Ravi Suryakant Digole Father's Name: Suryakant Digole House Number : Age : 28 Gender : Male Photo Available	51 YZU6854319 Name : Parvati Balaji Digule Husband's Name: Balaji Digule House Number : Age : 44 Gender : Female Photo Available
52 YZU6202105 Name : Rameshwar Gangadhar Digule Father's Name: Gangadhar Digule House Number : Age : 35 Gender : Male Photo Available	53 YZU6202170 Name : Rajkumar Narayan Dikshit Father's Name: Narayan Dikshit House Number : Age : 49 Gender : Male Photo Available	54 YZU6801005 Name : Natharao Sitaram Dongare Father's Name: Sitaram Dongare House Number : Age : 78 Gender : Male Photo Available
55 YZU6920458 Name : Pushpabai Dnyanoba Dongare Husband's Name: Dnyanoba Dongare House Number : Age : 74 Gender : Female Photo Available	56 YZU7461072 Name : Taterao laxman Kamble Father's Name: Laxman Kamble House Number : 52 Age : 65 Gender : Male Photo Available	57 YZU6692529 Name : Jyoti Dnyaneshor Dongare Husband's Name: Dnyaneshor Dongare House Number : Age : 40 Gender : Female Photo Available
58 YZU6800858 Name : Yadavrao Natharao Dongare Father's Name: Natharao Dongare House Number : Age : 37 Gender : Male Photo Available	59 YZU6520738 Name : sujata pandurang dongare Husband's Name: pandurang dongare House Number : Age : 36 Gender : Female Photo Available	60 YZU6920243 Name : Archana Shivraj Dongare Husband's Name: Shivraj Dongare House Number : Age : 36 Gender : Female Photo Available

61 YZU6692313
Name : Vanita Dnyaneshor Dongare
Husband's Name: Dnyaneshor Dongare
House Number :
Age : 33 Gender : Female
Photo Available

62 YZU6692347
Name : Suvrana Limbraj Dongare
Husband's Name: Limbraj Dongare
House Number :
Age : 33 Gender : Female
Photo Available

63 YZU6800866
Name : Pooja Yadavrao Dongare
Husband's Name: Yadavrao Dongare
House Number :
Age : 33 Gender : Female
Photo Available

64 YZU7037377
Name : Madhav Raghunath Dongare
Father's Name: Raghunath Dongare
House Number :
Age : 32 Gender : Male
Photo Available

65 YZU6800940
Name : POOJA Amol Dongare
Husband's Name: Amol Dongare
House Number :
Age : 30 Gender : Female
Photo Available

66 YZU6692289
Name : Shubham Sampatrao Dongare
Father's Name: Sampatrao Dongare
House Number :
Age : 30 Gender : Male
Photo Available

67 YZU6920409
Name : Shital bharat Dongare
Husband's Name: bharat Dongre
House Number :
Age : 32 Gender : Female
Photo Available

68 YZU6920268
Name : Pooja Madhav Dongare
Husband's Name: Madhav Dongare
House Number :
Age : 30 Gender : Female
Photo Available

69 YZU6871388
Name : Rohini Dhananjay Dongare
Father's Name: Dhananjay Dongare
House Number :
Age : 30 Gender : Female
Photo Available

70 YZU7037351
Name : Mohini Bharat Dongare
Father's Name: Bharat Dongare
House Number :
Age : 30 Gender : Female
Photo Available

71 YZU6920482
Name : somnath Vishvanath Dongare
Father's Name: Vishvanath Dongare
House Number :
Age : 31 Gender : Male
Photo Available

72 YZU6920466
Name : Naresh Angad Dongare
Father's Name: Angad Dongare
House Number :
Age : 30 Gender : Male
Photo Available

73 YZU7037419
Name : Sonabai Suraj Dongare
Husband's Name: Suraj Dongare
House Number :
Age : 29 Gender : Female
Photo Available

74 YZU6989073
Name : Mahesh Madhav Dongare
Father's Name: Madhav Dongare
House Number :
Age : 29 Gender : Male
Photo Available

75 YZU6920334
Name : Gangadhar Manik Dongare
Father's Name: Manik Dongare
House Number :
Age : 29 Gender : Male
Photo Available

76 YZU7066657
Name : Sandhya Dileep Dongre
Father's Name: Dilip Dongare
House Number :
Age : 28 Gender : Female
Photo Available

77 YZU6871461
Name : Ushabai Nathrao Dongre
Husband's Name: Nathrao Dongre
House Number :
Age : 75 Gender : Female
Photo Available

78 YZU6871404
Name : Aruna Anilkumar Dongre
Husband's Name: Anilkumar Dongre
House Number :
Age : 57 Gender : Female
Photo Available

79 YZU6202147
Name : Sanjay Dagdu Dongre
Father's Name: Dagdu Dongre
House Number :
Age : 57 Gender : Male
Photo Available

80 YZU6871438
Name : Rukmin Laxman Dongre
Husband's Name: Laxman Dongre
House Number :
Age : 40 Gender : Female
Photo Available

81 YZU6397889
Name : Madhav Indrajeet Dongre
Father's Name: Indrajeet Dongre
House Number :
Age : 39 Gender : Male
Photo Available

82 YZU6871495
Name : Shital Ashok Dongre
Husband's Name: Ashok Dongre
House Number :
Age : 35 Gender : Female
Photo Available

83 YZU6202154
Name : Bharat Balaji Dongre
Father's Name: Balaji Dongre
House Number :
Age : 36 Gender : Male
Photo Available

84 YZU6854368
Name : Govind Balaji Dongre
Father's Name: Balaji dongre
House Number :
Age : 36 Gender : Male
Photo Available

85 YZU6692164
Name : Prashant Antram Dongre
Father's Name: Antram Dongare
House Number :
Age : 33 Gender : Male
Photo Available

86 YZU7634249
Name : BHAGYASHRI SADANAND BHATANE
Husband's Name: SADANAND BHATANE
House Number : 86/1
Age : 34 Gender : Female
Photo Available

87 YZU6397749
Name : Aaruna Madhav Dongre
Husband's Name: Madhav Dongre
House Number :
Age : 35 Gender : Female
Photo Available

88 YZU6397913
Name : Keshav Indrajeet Dongre
Father's Name: Indrajeet Dongre
House Number :
Age : 34 Gender : Male
Photo Available

89 YZU6854350
Name : Radha Vyankat Dongre
Husband's Name: Vyankat Dongre
House Number :
Age : 30 Gender : Female
Photo Available

90 YZU6871420
Name : Rohini Sambhudev Dongre
Husband's Name: Sambhudev Dongre
House Number :
Age : 29 Gender : Female
Photo Available

91 YZU6871529
Name : Suraj Sanjay Dongre
Father's Name: Sanjay Dongre
House Number :
Age : 28 Gender : Male
Photo Available

92 YZU6989040
Name : Sayli Shivprasad Dongre
Father's Name: Shivprasad Dongare
House Number :
Age : 28 Gender : Female
Photo Available

93 YZU6692362
Name : Megha Madhav Gaikawad
Husband's Name: Madhav Gaikwad
House Number :
Age : 45 Gender : Female
Photo Available

94 YZU6397772
Name : JAYSHRI KISHOR GIRI
Husband's Name: Kishor Giri
House Number :
Age : 39 Gender : Female
Photo Available

95 YZU6692396
Name : Santosh Ratangir Giri
Father's Name: Ratangir Giri
House Number :
Age : 35 Gender : Male
Photo Available

96 YZU7066681
Name : Dattatray Ratan Giri
Father's Name: Ratan Giri
House Number :
Age : 32 Gender : Male
Photo Available

97 YZU6989057
Name : Manorama Vijay Godhalkar
Father's Name: Vijay Godhalkar
House Number :
Age : 29 Gender : Female
Photo Available

98 YZU6692255
Name : vyankat Madhav Gopale
Father's Name: Madhav Gopale
House Number :
Age : 31 Gender : Male
Photo Available

99 YZU6520688
Name : asha govind gore
Father's Name: govind gore
House Number :
Age : 42 Gender : Female
Photo Available

100 YZU6202261
Name : Sanjivani Sriram Gore
Husband's Name: Sriram Gore
House Number :
Age : 37 Gender : Female
Photo Available

101 YZU6854392
Name : Swati Kashinath Gore
Husband's Name: Kashinath Gore
House Number :
Age : 29 Gender : Female
Photo Available

102 YZU6920441
Name : Premnath Nagnath Gore
Father's Name: Nagnath Gore
House Number :
Age : 30 Gender : Male
Photo Available

103 YZU7037336
Name : Ganpati Laxman Gore
Father's Name: Laxman Gore
House Number :
Age : 29 Gender : Male
Photo Available

104 YZU6954762
Name : Sindhubai Devidas Gutte
Husband's Name: Devidas Gutte
House Number :
Age : 74 Gender : Female
Photo Available

105 YZU6202139
Name : Prabhu Namdev Gutte
Father's Name: Namdev Gutte
House Number :
Age : 37 Gender : Male
Photo Available

106 YZU6692172
Name : Madhav Namdev Gutte
Father's Name: Namdev Gutte
House Number :
Age : 31 Gender : Male
Photo Available

107 YZU7037401
Name : Hariba Vaijanath Gutte
Father's Name: Vaijanath Gutte
House Number :
Age : 31 Gender : Male
Photo Available

108 YZU6920359
Name : Santosh Ramrao Gutte
Father's Name: Ramrao Gutte
House Number :
Age : 29 Gender : Male
Photo Available

109 YZU6989065
Name : Bhamabai Maroti Ingle
Husband's Name: Maroti Ingle
House Number :
Age : 73 Gender : Female
Photo Available

110 YZU6854400
Name : Lakshmi Rohidas Ingle
Husband's Name: Rohidas Ingle
House Number :
Age : 36 Gender : Female
Photo Available

111 YZU6692503
Name : Dattatray Kashinath Kale
Father's Name: Kashinath Kale
House Number :
Age : 37 Gender : Male
Photo Available

112 YZU6692354
Name : Sanba Kashinath Kale
Father's Name: Kashinath Kale
House Number :
Age : 32 Gender : Male
Photo Available

113 YZU6692263
Name : Amrapali Dilip Kamble
Husband's Name: Dilip Kamble
House Number :
Age : 37 Gender : Female
Photo Available

114 YZU6871487
Name : Renuka Bablu Kamble
Husband's Name: Bablu Kamble
House Number :
Age : 32 Gender : Female
Photo Available

115 YZU6692297
Name : Prabhakar Motiram Kamble
Father's Name: Motiram Kamble
House Number :
Age : 32 Gender : Male
Photo Available

116 YZU6954754
Name : Balbhim Uttam Kamble
Father's Name: Uttam Kamble
House Number :
Age : 32 Gender : Male
Photo Available

117 YZU6871453
Name : Ram Bhimrao kamble
Father's Name: Bhimrao Kamble
House Number :
Age : 31 Gender : Male
Photo Available

118 YZU6854293
Name : Dharmraj Kachru Kamble
Father's Name: Kachru Kamble
House Number :
Age : 32 Gender : Male
Photo Available

119 YZU6692404
Name : Praphulla Achyut Kamble
Father's Name: Achyut Kamble
House Number :
Age : 29 Gender : Male
Photo Available

120 YZU6954796
Name : Madhav maroti Kamble
Father's Name: maroti Kamble
House Number :
Age : 30 Gender : Male
Photo Available

121 YZU6954812
Name : Karishma Kiran Kamble
Husband's Name: Kiran Kamble
House Number :
Age : 29 Gender : Female
Photo Available

122 YZU6871503
Name : Balika Vyankatrao Karad
Husband's Name: Vyankatrao Karad
House Number :
Age : 39 Gender : Female
Photo Available

123 YZU7737406
Name : Changdev Vyankat Karad
Mother's Name: Balika Karad
House Number : 125
Age : 21 Gender : Male
Photo Available

124 YZU6520589
Name : Minabai Suresh Kendre Kendre
Husband's Name: Suresh kendre
House Number :
Age : 34 Gender : Female
Photo Available

125 YZU6800965
Name : Mukta Prakash Kendre
Husband's Name: Prakash Kendre
House Number :
Age : 34 Gender : Female
Photo Available

126 YZU6202089
Name : Vaibhav Nagnath Kendre
Father's Name: Nagnath Kendre
House Number :
Age : 35 Gender : Male
Photo Available

127 YZU6692495
Name : jijabai kendre
Husband's Name: Rajeev kendre
House Number :
Age : 33 Gender : Female
Photo Available

128 YZU6871347
Name : Madhav Balaji Kendre
Father's Name: Balaji Kendre
House Number :
Age : 28 Gender : Male
Photo Available

129 YZU6692156
Name : Bhagyashri Sadashiv Kudake
Husband's Name: Sadashiv Kudake
House Number :
Age : 41 Gender : Female
Photo Available

130 YZU6520613
Name : Umakant Sudam Kudake
Father's Name: Sudam Kudake
House Number :
Age : 36 Gender : Male
Photo Available

131 YZU6397897
Name : Sanjay Baburao Kudake
Father's Name: Baburao Kudake
House Number :
Age : 35 Gender : Male
Photo Available

132 YZU6692271
Name : Santosh Goroba Kudake
Father's Name: Goroba Kudake
House Number :
Age : 32 Gender : Male
Photo Available

133 YZU6871446
Name : Siddheshwar Vishvnath Kudake
Father's Name: Vishvnath Kudke
House Number :
Age : 28 Gender : Male
Photo Available

134 YZU6954846
Name : Anita Balaji Kudake
Husband's Name: Balaji Kudake
House Number :
Age : 29 Gender : Female
Photo Available

135 YZU7037328
Name : Keshav Madhav Kudake
Father's Name: Madhav Kudake
House Number :
Age : 28 Gender : Male
Photo Available

136 YZU6854327
Name : Sandip Baburao Kudke
Father's Name: Baburao Kudke
House Number :
Age : 42 Gender : Male
Photo Available

137 YZU6871412
Name : Balaji Shivaji Kudke
Father's Name: Shivaji Kudke
House Number :
Age : 36 Gender : Male
Photo Available

138 YZU7033087
Name : Manisha Sambhaji Kudke
Husband's Name: Sambhaji Kudke
House Number :
Age : 36 Gender : Female
Photo Available

139 YZU6854335
Name : Gayabai Sandip Kudke
Husband's Name: Sandip Kudke
House Number :
Age : 33 Gender : Female
Photo Available

140 YZU6692446
Name : laxmi kudke
Husband's Name: Sunil Kudke
House Number :
Age : 30 Gender : Female
Photo Available

141 YZU6871545
Name : govind Madhav Kudke
Father's Name: Madhav Kudke
House Number :
Age : 29 Gender : Male
Photo Available

142 YZU7736515
Name : Dipali Somanath Dongre
Husband's Name: Somanath Dongre
House Number : 145
Age : 21 Gender : Female
Photo Available

143 YZU6692222
Name : Shriram Suresh Kulkarni
Father's Name: Suresh Kulkarni
House Number :
Age : 30 Gender : Male
Photo Available

144 YZU6920367
Name : Govind Suresh Kulkarni
Father's Name: Suresh Kulkarni
House Number :
Age : 30 Gender : Male
Photo Available

145 YZU6769699
Name : Sumitra Dnyanoba Lapate
Husband's Name: Dnyanoba Lapate
House Number :
Age : 38 Gender : Female
Photo Available

146 YZU7037302
Name : Deepa Sunil Latpate
Husband's Name: Sunil Latpate
House Number :
Age : 34 Gender : Female
Photo Available

147 YZU6769657
Name : Ravi vijaykumar Latpate
Father's Name: vijaykumar Latpate
House Number :
Age : 31 Gender : Male
Photo Available

148 YZU6920383
Name : Rukmin Madhav Latpate
Husband's Name: Madhav Latpate
House Number :
Age : 30 Gender : Female
Photo Available

149 YZU6989016
Name : Komal Keshav Latpate
Father's Name: Keshav Latpate
House Number :
Age : 28 Gender : Female
Photo Available

150 YZU6520647
Name : walchand vithal munde
Father's Name: vithal munde
House Number :
Age : 55 Gender : Male
Photo Available

151 YZU6692305
Name : Balika Dhanraj Munde
Husband's Name: Dhanraj munde
House Number :
Age : 34 Gender : Female
Photo Available

152 YZU6520662
Name : rahul walchand munde
Father's Name: walchand munde
House Number :
Age : 32 Gender : Male
Photo Available

153 YZU6520654
Name : vishakha walchand munde
Father's Name: walchand munde
House Number :
Age : 30 Gender : Male
Photo Available

154 YZU6800882
Name : Pradip Ramrao Munde
Father's Name: Ramrao Munde
House Number :
Age : 30 Gender : Male
Photo Available

155 YZU7715873
Name : VARSHA PRASHANT DONGRE
DONGRE VARSHA PRASHANT
Husband's Name: PRASHANT ANTARAM DONGRE
House Number : 158
Age : 28 Gender : Female
Photo Available

156 YZU6520548
Name : Parvati Mundhe
Husband's Name: Santram Mundhe
House Number :
Age : 40 Gender : Female
Photo Available

157 YZU6989032
Name : Anjana Antram Mundhe
Husband's Name: Antram Mundhe
House Number :
Age : 37 Gender : Female
Photo Available

158 YZU6397822
Name : Sambhaji Taterao Mundhe
Father's Name: Taterao Mundhe
House Number :
Age : 34 Gender : Male
Photo Available

159 YZU7066640
Name : Vishal Suresh Mundhe
Father's Name: Suresh Mundhe
House Number :
Age : 30 Gender : Male
Photo Available

160 YZU6989008
Name : Megharaj Antram Mundhe
Father's Name: Antram Mundhe
House Number :
Age : 29 Gender : Male
Photo Available

161 YZU7037369
Name : Dnyaneshwar Walmik Mundhe
Father's Name: Walmik Mundhe
House Number :
Age : 29 Gender : Male
Photo Available

162 YZU6989081
Name : Manik Govind Mundhe
Father's Name: Govind Mundhe
House Number :
Age : 28 Gender : Male
Photo Available

163 YZU6801013
Name : Balasaheb Baburao Nagargoje
Father's Name: Baburao Nagargoje
House Number :
Age : 45 Gender : Male
Photo Available

164 YZU6920375
Name : Anita Kashinath Nagargoje
Husband's Name: Kashinath Nagargoje
House Number :
Age : 40 Gender : Female
Photo Available

165 YZU6692370
Name : Dnyaneshori Balasaheb Nagargoje
Father's Name: Balasaheb Nagargoje
House Number :
Age : 39 Gender : Female
Photo Available

166 YZU6871321
Name : Anita Subhash Nagargoje
Husband's Name: Subhash Nagargoje
House Number :
Age : 37 Gender : Female
Photo Available

167 YZU6397830
Name : Shrikrashna Nathrao Nagargoje
Father's Name: Nathrao Nagargoje
House Number :
Age : 36 Gender : Male
Photo Available

168 YZU7066699
Name : Kalpana Sarjerao Nagargoje
Husband's Name: Sarjerao nagargoje
House Number :
Age : 33 Gender : Female
Photo Available

169 YZU6202279
Name : Anita Narayan Nagergoje
Husband's Name: Narayan Nagergoje
House Number :
Age : 41 Gender : Female
Photo Available

170 YZU6202121
Name : Sarjerao Babu Nagergoje
Father's Name: Babu Nagergoje
House Number :
Age : 38 Gender : Male
Photo Available

171 YZU6769624
Name : Padmin Sampat Padule
Husband's Name: Sampat Padule
House Number :
Age : 63 Gender : Female
Photo Available

172 YZU6202071
Name : Gayabai Mohan Padule
Husband's Name: Mohan Padule
House Number :
Age : 45 Gender : Female
Photo Available

173 YZU7066756
Name : Sarika Hanumant padule
Husband's Name: Hanumant Padule
House Number :
Age : 40 Gender : Female
Photo Available

174 YZU6769632
Name : Sakhubai Narsing Padule
Husband's Name: Narsing Padule
House Number :
Age : 40 Gender : Female
Photo Available

175 YZU7066749
Name : Nagesh Gangadhar padule
Father's Name: Gangadhar Padule
House Number :
Age : 32 Gender : Male
Photo Available

176 YZU6954804
Name : Sambu Vishnu Padule
Father's Name: Vishnu Padule
House Number :
Age : 29 Gender : Male
Photo Available

177 YZU7066764
Name : Krushna Bhagwat Padule
Father's Name: Bhagwat Padule
House Number :
Age : 28 Gender : Male
Photo Available

178 YZU6871362
Name : Pooja Balaji Paitwar
Father's Name: Balaji Paitwar
House Number :
Age : 28 Gender : Female
Photo Available

179 YZU6854384
Name : Datta Namdev Rajpethe
Father's Name: Namdev Rajpethe
House Number :
Age : 29 Gender : Male
Photo Available

180 YZU7037393
Name : Madhuri Shivshankar Swami
Husband's Name: Shivshankar Swami
House Number :
Age : 33 Gender : Female
Photo Available

181 YZU6854301
Name : Kashinath Suryakant Yamte
Father's Name: Suryakant Yamte
House Number :
Age : 33 Gender : Male
Photo Available

182 YZU7066632
Name : Hanmant Suryakant Yamte
Father's Name: Suryakant Yamte
House Number :
Age : 29 Gender : Male
Photo Available

183 YZU6692479
Name : Mangal Pandita Yemate
Husband's Name: Pandita Yemate
House Number :
Age : 53 Gender : Female
Photo Available

184 YZU6692511
Name : indrayani Gangadhar Zumbare
Husband's Name: Gangadhar Zumbare
House Number :
Age : 52 Gender : Female
Photo Available

185 YZU6800890
Name : Nita Navnath Zumbare
Husband's Name: Navnath Zumbre
House Number :
Age : 33 Gender : Female
Photo Available

186 YZU7120983
Name : Sadhana Nagnath Bhise
Husband's Name: Nagnath Bhise
House Number : -
Age : 32 Gender : Female
Photo Available

187 YZU7120975
Name : Archana Navnath Bhise
Husband's Name: Navnath Bhise
House Number : -
Age : 26 Gender : Female
Photo Available

188 YZU7643976
Name : RANI VISHAL MUNDHE
Husband's Name: VISHAL MUNDHE
House Number : -
Age : 27 Gender : Female
Photo Available

189 YZU7628332
Name : POOJA SAMBHAJI MUNDHE
Husband's Name: SAMBHAJI MUNDHE
House Number : -
Age : 26 Gender : Female
Photo Available

190 YZU7120942
Name : Sarika Balaji Swami
Husband's Name: Balaji Swami
House Number : -
Age : 28 Gender : Female
Photo Available

191 YZU7637093
Name : Maya yemate
Husband's Name: KASHINATH YEMATE
House Number : -
Age : 35 Gender : Female
Photo Available

192 YZU7626187
Name : Jayshri Vinod Kamble
Husband's Name: Vinod Ashok Kamble
House Number : Godhala
Age : 29 Gender : Female
Photo Available

193 YZU7662356
Name : Namrata Umakant Kudke
Husband's Name: Umakant Kudke
House Number : Godhala
Age : 33 Gender : Female
Photo Available

194 YZU7120967
Name : Manisha Govind Adude
Husband's Name: Govind Adude
House Number : 1
Age : 29 Gender : Female
Photo Available

195 YZU7574049
Name : Priti Dongare
Father's Name: Sampatrao Dongare
House Number : 2
Age : 26 Gender : Female
Photo Available

196 YZU7463466
Name : Ganesh Sanjay Munde
Father's Name: Sanjay Munde
House Number : 2
Age : 25 Gender : Male
Photo Available

197 YZU7574031
Name : Shivraj Bhatane
Father's Name: Dundaji Bhatane
House Number : 5
Age : 23 Gender : Male
Photo Available

198 YZU7573900
Name : Satish Tidke
Father's Name: Antaram Tidke
House Number : 5
Age : 27 Gender : Male
Photo Available

199 YZU7120892
Name : Gangadhar Ramrao Dongare
Father's Name: Ramrao Dongare
House Number : 11
Age : 59 Gender : Male
Photo Available

200 YZU7554744
Name : Diksha Kamble
Husband's Name: Ranvir kamble
House Number : 11
Age : 28 Gender : Female
Photo Available

201 YZU6920219
Name : Santosh laxman Latpate
Father's Name: laxman latpate
House Number : 11
Age : 29 Gender : Male
Photo Available

202 YZU7037260
Name : Gitanjali Navnath latpate
Husband's Name: Navnath Latpate
House Number : 12
Age : 33 Gender : Female
Photo Available

203 YZU2193902
Name : Savita Gangadhar Dongre
Husband's Name: Gangadhar Dongre
House Number : 15
Age : 42 Gender : Female
Photo Available

204 YZU7554785
Name : Ganesh Abarbande
Father's Name: Baliram Abarbande
House Number : 22
Age : 24 Gender : Male
Photo Available

205 YZU7574056
Name : Someshwar bhatane
Father's Name: Madhavrao Bhatane
House Number : 22
Age : 25 Gender : Male
Photo Available

206 YZU7554793
Name : Om Bhise
Father's Name: Nilkanth Bhise
House Number : 22
Age : 25 Gender : Male
Photo Available

207 YZU7574072
Name : Aditya Dongare
Father's Name: Balasaheb Dongare
House Number : 22
Age : 23 Gender : Male
Photo Available

208 YZU7554710
Name : Gayatri Dongre
Husband's Name: Sampatrao Dongre
House Number : 22
Age : 24 Gender : Female
Photo Available

209 YZU7554728
Name : Surajkumar Kamble
Father's Name: Ashok Kamble
House Number : 22
Age : 23 Gender : Male
Photo Available

210 YZU7554777
Name : Sharad Kamble
Father's Name: Gautam Kamble
House Number : 22
Age : 23 Gender : Female
Photo Available

211 YZU7554769
Name : Om Kedar
Father's Name: Uddhavrao Kedar
House Number : 22
Age : 24 Gender : Male
Photo Available

212 YZU7554736
Name : Govardhan Nagargoje
Father's Name: Vaijanath Nagargoje
House Number : 22
Age : 23 Gender : Male
Photo Available

213 YZU7210016
Name : Sonali Changdev Latpte
Husband's Name: Changdev Latpate
House Number : 24
Age : 33 Gender : Female
Photo Available

214 YZU7264997
Name : Sangita Bhatane
Husband's Name: Govind Bhatane
House Number : 25
Age : 45 Gender : Female
Photo Available

215 YZU7273642
Name : Yogesh Bhatane
Father's Name: Anantrao Bhatane
House Number : 25
Age : 36 Gender : Male
Photo Available

216 YZU7149081
Name : Ganesh Madhav Dongre
Father's Name: Madhav Dongare
House Number : 25
Age : 26 Gender : Male
Photo Available

217 YZU7273659
Name : Kalinda Kale
Husband's Name: Dattatray Kale
House Number : 25
Age : 33 Gender : Female
Photo Available

218 YZU7273691
Name : Pankaj Kalwale
Father's Name: Bharat Kalwale
House Number : 25
Age : 26 Gender : Male
Photo Available

219 YZU7120843
Name : Vishal Balaji Kamble
Father's Name: Balaji Kamble
House Number : 25
Age : 31 Gender : Male
Photo Available

220 YZU7273667
Name : Mukta Nagargoje
Husband's Name: Dhanraj Nagargoje
House Number : 25
Age : 38 Gender : Female
Photo Available

221 YZU7273683
Name : Swati Nagargoje
Husband's Name: Kamraj Nagargoje
House Number : 25
Age : 31 Gender : Female
Photo Available

222 YZU6623037
Name : Balaji Pralhad Paitwar
Father's Name: Prahlad Paitvar
House Number : 31
Age : 63 Gender : Male
Photo Available

223 YZU7682289
Name : VISHNU BALAJI PAITWAR
Father's Name: Balaji Pralhad Paitwar
House Number : 31
Age : 21 Gender : Male
Photo Available

224 YZU7209992
Name : Ayodhya keshav Bhatane
Husband's Name: keshav Bhatane
House Number : 32
Age : 33 Gender : Female
Photo Available

225 YZU7207301
Name : Savita sudhakar Digule
Husband's Name: sudhakar Digule
House Number : 32
Age : 45 Gender : Female
Photo Available

226 YZU7210024
Name : Aishwarya Vaibhav kendre
Husband's Name: Vaibhav kendre
House Number : 32
Age : 26 Gender : Female
Photo Available

227 YZU7201130
Name : Harshad Walchand Mundhe
Father's Name: Walchand Mundhe
House Number : 32
Age : 27 Gender : Male
Photo Available

228 YZU6623003
Name : Vilas Gore
Father's Name: Valmik Gote
House Number : 238 1
Age : 34 Gender : Male
Photo Available

229 YZU7574064
Name : Sandhya Mundhe
Husband's Name: Rahul Mundhe
House Number : 33
Age : 23 Gender : Female
Photo Available

230 YZU7209968
Name : Bhagyashri Gangadhar Latpate
Husband's Name: Gangadhar Latpate
House Number : 34
Age : 43 Gender : Female
Photo Available

231 YZU7209950
Name : Gangadhar Ramrao Latpate
Father's Name: Ramrao Latpate
House Number : 34
Age : 39 Gender : Male
Photo Available

232 YZU7209984
Name : keshav Vaijanath Bhatane
Father's Name: Vaijanath Bhatane
House Number : 35
Age : 37 Gender : Male
Photo Available

233 YZU7215403
Name : Jyoti Balaji Bhatane
Husband's Name: Balaji Bhatane
House Number : 35
Age : 35 Gender : Female
Photo Available

234 YZU7201122
Name : Vrundavani Sakharam bhatane
Husband's Name: Sakharam Bhatane
House Number : 35
Age : 26 Gender : Female
Photo Available

235 YZU7268741
Name : Shital Latpate
Husband's Name: Ravi Latpate
House Number : 35
Age : 25 Gender : Female
Photo Available

236 YZU7215411
Name : Raju Ganpat Bhatane
Father's Name: Ganpat Bhatane
House Number : 36
Age : 46 Gender : Male
Photo Available

237 YZU7149073
Name : Rekha Sugriv kamble
Husband's Name: Sugriv kamble
House Number : 36
Age : 43 Gender : Female
Photo Available

238 YZU7120835
Name : Shivkanya Hiraji Nagargoje
Husband's Name: Hiraji Nagargoje
House Number : 36
Age : 27 Gender : Female
Photo Available

239 YZU7120850
Name : Krushna Ganpatrao Bhatane
Father's Name: Ganpatrao Bhatane
House Number : 41
Age : 28 Gender : Male
Photo Available

240 YZU7207285
Name : Hanumant Narayan Bhatane
Father's Name: Narayan bhatane
House Number : 41
Age : 27 Gender : Male
Photo Available

241 YZU7120868
Name : Mangal Sanjay Bhise
Husband's Name: Sanjay Bhise
House Number : 41
Age : 41 Gender : Female
Photo Available

242 YZU7120876
Name : Narsing Gangaram Dongare
Father's Name: Gangaram Dongare
House Number : 41
Age : 26 Gender : Male
Photo Available

243 YZU7164452
Name : Avinash Tukaram Kudke
Father's Name: Tukaram Kudke
House Number : 41
Age : 26 Gender : Male
Photo Available

244 YZU7178908
Name : Sangeeta Anil Kudke
Husband's Name: Anil Kudke
House Number : 41
Age : 26 Gender : Female
Photo Available

245 YZU7215437
Name : Kunal Suresh Munde
Father's Name: Suresh Munde
House Number : 41
Age : 31 Gender : Male
Photo Available

246 YZU7207327
Name : Rameshwar Dnyaneshwar Bhatane
Father's Name: Dnyaneshwar Bhatane
House Number : 42
Age : 45 Gender : Male
Photo Available

247 YZU6871248
Name : Shital Narayan Latpate
Husband's Name: Narayan Latpate
House Number : 45
Age : 28 Gender : Female
Photo Available

248 YZU7273626
Name : Rukmin Bhatane
Husband's Name: Vyankat Bhatane
House Number : 52
Age : 50 Gender : Female
Photo Available

249 YZU7201114
Name : Durga Tukaram Bhatane
Husband's Name: Tukaram Bhatane
House Number : 52
Age : 29 Gender : Female
Photo Available

250 YZU7201098
Name : Archana Ramchandra dongare
Husband's Name: Ramchandra dongre
House Number : 52
Age : 35 Gender : Female
Photo Available

251 YZU7461163
Name : Pornima Kale
Husband's Name: Samba Kale
House Number : 52
Age : 30 Gender : Female
Photo Available

252 YZU7461189
Name : Sonu Kamble
Husband's Name: Ramji Kamble
House Number : 52
Age : 30 Gender : Female
Photo Available

253 YZU7308703
Name : Padminbai Kudke
Husband's Name: Gangaram Kudke
House Number : 52
Age : 80 Gender : Female
Photo Available

254 YZU7308679
Name : Shantabai Kudke
Husband's Name: Babu Kudke
House Number : 52
Age : 65 Gender : Female
Photo Available

255 YZU7461122
Name : Manisha Kudke
Husband's Name: lahu Kudke
House Number : 52
Age : 30 Gender : Female
Photo Available

256 YZU7264989
Name : Kundan Kudke
Father's Name: Gangadhar Kudke
House Number : 52
Age : 26 Gender : Male
Photo Available

257 YZU7207319
Name : Amol Ramesh Munde
Father's Name: Ramesh Munde
House Number : 52
Age : 48 Gender : Male
Photo Available

258 YZU7461148
Name : Madhav Padule
Father's Name: Shivaji Padule
House Number : 52
Age : 32 Gender : Male
Photo Available

259 YZU7164460
Name : Balaji Dhondiram Padule
Father's Name: Dhondiram padule
House Number : 52
Age : 26 Gender : Male
Photo Available

260 YZU7465057
Name : Shakuntala Thakre
Father's Name: Dagdu Thakre
House Number : 52
Age : 35 Gender : Female
Photo Available

261 YZU7281587
Name : Suraj Bhalerao
Father's Name: Bhagwan Bhalerao
House Number : 54
Age : 27 Gender : Male
Photo Available

262 YZU7216591
Name : Ashvini Satish Dongre
Husband's Name: Satish Dongre
House Number : 54
Age : 29 Gender : Female
Photo Available

263 YZU7469018
Name : Dhanraj Kudke
Father's Name: Madhav Kudke
House Number : 54
Age : 26 Gender : Male
Photo Available

264 YZU6310635
Name : Vanita Vishwanath Thete
Husband's Name: Vishwanath Thete
House Number : 279-1
Age : 49 Gender : Female
Photo Available

265 YZU7461874
Name : Shrihari Kudke
Father's Name: Balaji Kudke
House Number : 54
Age : 25 Gender : Male
Photo Available

266 YZU7574023
Name : Bhagyashri Bhatane
Father's Name: Dundaji Bhatane
House Number : 55
Age : 25 Gender : Female
Photo Available

267 YZU7149065
Name : Pranita Dnyaneshwar latpate
Husband's Name: Dnyaneshwar Latpate
House Number : 55
Age : 27 Gender : Female
Photo Available

268 YZU7574015
Name : Vishnu Nagargoje
Father's Name: Madhav Nagargoje
House Number : 55
Age : 28 Gender : Male
Photo Available

269 YZU7573918
Name : Antram Tidke
Father's Name: Narayan Tidke
House Number : 55
Age : 56 Gender : Male
Photo Available

270 YZU7308695
Name : Shubham Kudke
Father's Name: Sunil Kudke
House Number : 56
Age : 26 Gender : Male
Photo Available

271 YZU7469034
Name : Puja Gutte
Husband's Name: Santosh Gute
House Number : 58
Age : 24 Gender : Female
Photo Available

272 YZU7737414
Name : Siddheshwar Maroti Chate
Mother's Name: Bharatbai Chate
House Number : 286
Age : 23 Gender : Male
Photo Available

273 YZU7209976
Name : Rekha Baliram Abarbande
Husband's Name: Baliram Abarbande
House Number : 62
Age : 48 Gender : Female
Photo Available

274 YZU7308455
Name : Prasad Bhatane
Father's Name: Navnath Bhatane
House Number : 63
Age : 27 Gender : Male
Photo Available

275 YZU7264955
Name : Parvati Digule
Husband's Name: Natharao Digule
House Number : 65
Age : 35 Gender : Female
Photo Available

276 YZU7268667
Name : Rekha ingle
Husband's Name: Shrihari Ingle
House Number : 65
Age : 42 Gender : Female
Photo Available

277 YZU7469570
Name : Divya Kamble
Father's Name: Kachru kamble
House Number : 65
Age : 27 Gender : Female
Photo Available

278 YZU7469463
Name : Vishvaraj Kamble
Father's Name: Kacharu Kamble
House Number : 65
Age : 24 Gender : Male
Photo Available

279 YZU7268675
Name : vishvajit Latpate
Father's Name: Ramrao Latpate
House Number : 65
Age : 26 Gender : Male
Photo Available

280 YZU7209943
Name : Shilpa Suryakant Padule
Husband's Name: Suryakant Padule
House Number : 65
Age : 37 Gender : Female
Photo Available

281 YZU7574007
Name : Pramod Bhatane
Father's Name: Navnath Bhatane
House Number : 66
Age : 22 Gender : Male
Photo Available

282 YZU7159064
Name : Arati Prabhakar kamble
Husband's Name: Prabhakar kamble
House Number : 69
Age : 27 Gender : Female
Photo Available

283 YZU7159130
Name : Bharat tryambak Kendre
Father's Name: tryambak Kendre
House Number : 69
Age : 27 Gender : Male
Photo Available

284 YZU2193894
Name : Rekha Vitthal Dongre
Husband's Name: Rekha Dongre
House Number : 77
Age : 40 Gender : Female
Photo Available

285 YZU2193886
Name : Swati Satish Dongre
Husband's Name: Satish Dongre
House Number : 77
Age : 36 Gender : Female
Photo Available

286 YZU2193928
Name : Ashwini Antaram Dongre
Husband's Name: Antaram Dongre
House Number : 79
Age : 42 Gender : Female
Photo Available

287 YZU7210032
Name : Snehal Laxman Dongre
Father's Name: Laxman Dongre
House Number : 85
Age : 28 Gender : Female
Photo Available

288 YZU7210040
Name : Ashvini Satish Dongre
Father's Name: Satish Dongre
House Number : 85
Age : 27 Gender : Female
Photo Available

289 YZU0048723
Name : Meera Babu Bhatane
Husband's Name: Babu Bhatane
House Number : 101
Age : 51 Gender : Female
Photo Available

290 YZU6520563
Name : Neeta Purushottam Bhatane
Mother's Name: Purushottam Bhatane
House Number : 101
Age : 35 Gender : Female
Photo Available

291 YZU6520571
Name : Dipali Dhananjay Bhatane
Husband's Name: Dhananjay Bhatane
House Number : 101
Age : 30 Gender : Female
Photo Available

292 YZU2193910
Name : Laxman Balaji Dogare
Father's Name: Balaji Dogare
House Number : 110
Age : 40 Gender : Male
Photo Available

293 YZU7476716
Name : Yamunabai Dongare
Husband's Name: Valmik Dongare
House Number : 118
Age : 81 Gender : Female
Photo Available

294 YZU6310791
Name : Vinod Prahlad Kamble
Father's Name: Prahlad Kamble
House Number : 207
Age : 37 Gender : Male
Photo Available

295 YZU7120900
Name : Lakhan Uttam Kamble
Father's Name: Uttam Kamble
House Number : 211
Age : 30 Gender : Male
Photo Available

296 YZU7120926
Name : Avinash Sitaram Kamble
Father's Name: Sitaram kamble
House Number : 221
Age : 32 Gender : Male
Photo Available

297 YZU2036358
Name : Bhagirthi Antaram. Dongre
Husband's Name: Antaram. Dongre
House Number : 231
Age : 61 Gender : Female
Photo Available

298 YZU7435449
Name : Rukmin Dnyanoba Dongre
Husband's Name: Dnyanoba Dongre
House Number : 241
Age : 59 Gender : Female
Photo Available

299 YZU2102747
Name : Ramraj Baburao Nagargoje
Father's Name: Baburao Nagargoje
House Number : 271
Age : 36 Gender : Male
Photo Available

300 YZU3510310
Name : Aadinath Prabhakar Latpate
Father's Name: Prabhakar Latpate
House Number : 277
Age : 46 Gender : Male
Photo Available

301 YZU7121007
Name : Manisha Vyankat Gople
Husband's Name: Vyankat Gople
House Number : 278
Age : 30 Gender : Female
Photo Available

302 YZU7433436
Name : Laxmi Maroti Gayakwad
Husband's Name: Maroti Gayakwad
House Number : 281a
Age : 66 Gender : Female
Photo Available

303 YZU6623011
Name : Anita Antaram. Tidke
Husband's Name: Antaram. Tidke
House Number : 281b
Age : 51 Gender : Female
Photo Available

304 GBZ2115723
Name : Maruti Ram. Chate
Father's Name: Ram. Chate
House Number : 286
Age : 50 Gender : Male
Photo Available

305 GBZ2115731
Name : Bharatbai Maroti Chate
Husband's Name: Maroti Chate
House Number : 286
Age : 46 Gender : Female
Photo Available

306 YZU0047280
Name : Kamal Kundlik Nagargoje
Husband's Name: Kundlik Nagargoje
House Number : 301
Age : 67 Gender : Female
Photo Available

307 YZU7433485
Name : Padmin Balaji Kendre
Husband's Name: Balaji Kendre
House Number : 331
Age : 51 Gender : Female
Photo Available

308 YZU0047335
Name : Mudrikabai Shankar Kendre
Husband's Name: Shankar Kendre
House Number : 341
Age : 73 Gender : Female
Photo Available

309 YZU6623045
Name : Shrihari Shankar Kendre
Father's Name: Shankar Kendre
House Number : 341
Age : 54 Gender : Male
Photo Available

310 YZU0047343
Name : Aniruddh Ganpati Digule
Father's Name: Ganpati Digule
House Number : 351
Age : 66 Gender : Male
Photo Available

311 YZU0047359
Name : Indrayani Aniruddh Digule
Husband's Name: Aniruddh Digule
House Number : 351
Age : 59 Gender : Female
Photo Available

312 GBZ2172625
Name : Suyarkant Ganpati Digule
Father's Name: Ganpati Digule
House Number : 361
Age : 61 Gender : Male
Photo Available

313 YZU7433493
Name : Ahilya Suyarkant Digule
Husband's Name: Suyarkant Digule
House Number : 361
Age : 56 Gender : Female
Photo Available

314 YZU7645807
Name : KIRAN SURYAKANT DIGULE
Father's Name: SURYAKANT DIGULE
House Number : 361
Age : 22 Gender : Male
Photo Available

315 YZU0047379
Name : Nandkumar Madhav Kulkarni
Father's Name: Madhav Kulkarni
House Number : 381
Age : 66 Gender : Male
Photo Available

316 YZU0047389
Name : Rukmin Nand Kumar Kulkarni
Husband's Name: Nand Kumar Kulkarni
House Number : 381
Age : 59 Gender : Female
Photo Available

317 GBZ0288860
Name : Kalidas. Madhav Kulkarni
Father's Name: Madhav Kulkarni
House Number : 391
Age : 66 Gender : Male
Photo Available

318 YZU7433501
Name : Kamal Kalidas. Kulkarni
Husband's Name: Kalidas. Kulkarni
House Number : 391
Age : 56 Gender : Female
Photo Available

319 YZU0047400
Name : Ambadas. Madhav Kulkarni
Father's Name: Madhav Kulkarni
House Number : 401
Age : 68 Gender : Male
Photo Available

320 YZU0047418
Name : Mandakini Ambadas. Kulkarni
Husband's Name: Ambadas. Kulkarni
House Number : 401
Age : 59 Gender : Female
Photo Available

321 YZU7120934
Name : Rupali Jagdish Bhatane
Husband's Name: Jagdish Bhatane
House Number : 415
Age : 32 Gender : Female
Photo Available

322 YZU0047434
Name : Limbaji Eknath Kendre
Father's Name: Eknath Kendre
House Number : 421
Age : 72 Gender : Male
Photo Available

323 YZU7121015
Name : Ashvini Nilkanth Kendre
Husband's Name: Nilkanth Kendre
House Number : 421
Age : 38 Gender : Female
Photo Available

324 YZU0047458
Name : Gangadhar Narayan Dongre
Father's Name: Narayan Dongre
House Number : 441
Age : 56 Gender : Male
Photo Available

325 YZU0048290
Name : Meera Gangadhar Dongre
Husband's Name: Gangadhar Dongre
House Number : 441
Age : 51 Gender : Female
Photo Available

326 YZU7433519
Name : Shankar Narayanrao Dongre
Father's Name: Narayan Dongre
House Number : DONGRE
Age : 52 Gender : Male
Photo Available

327 YZU7433535
Name : Chandrakala Mukundrao Latpate
Husband's Name: Mukundrao Latpate
House Number : 451
Age : 84 Gender : Female
Photo Available

328 YZU7433543
Name : Vijay Mukundrao Latpate
Father's Name: Mukundrao Latpate
House Number : 451
Age : 54 Gender : Male
Photo Available

329 YZU7433550
Name : Jayashri Vijay Latpate
Husband's Name: Vijay Latpate
House Number : 451
Age : 49 Gender : Female
Photo Available

330 YZU7433576
Name : Kamal Shankar Rao Latpate
Husband's Name: Shankar Rao Latpate
House Number : 461
Age : 84 Gender : Female
Photo Available

331 YZU7433584
Name : Keshav Shankar Latpate
Father's Name: Shankar Latpate
House Number : 461
Age : 51 Gender : Male
Photo Available

332 GBZ2116556
Name : Rukmin Antaram. Dongre
Husband's Name: Antaram. Dongre
House Number : 471
Age : 66 Gender : Female
Photo Available

333 YZU7433618
Name : Padmin Nathrao Dongre
Husband's Name: Nathrao Dongre
House Number : 471
Age : 61 Gender : Female
Photo Available

334 YZU7433626
Name : Dynaneshvar Nathrao Dongre
Father's Name: Nathrao Dongre
House Number : 471
Age : 51 Gender : Male
Photo Available

335 YZU7433634
Name : Madhav Rao Ram Rao Dongre
Father's Name: Ram Rao Dongre
House Number : 481
Age : 78 Gender : Male
Photo Available

336 YZU7433642
Name : Pavartibai Madhav Rao Dongre
Husband's Name: Madhav Rao Dongre
House Number : 481
Age : 71 Gender : Female
Photo Available

337 YZU7433659
Name : Sampatrao Madhav Rao Dongre
Father's Name: Madhav Rao Dongre
House Number : 481
Age : 53 Gender : Male
Photo Available

338 YZU7433667
Name : Sulbha Sampatrao Dongre
Husband's Name: Sampatrao Dongre
House Number : 481
Age : 51 Gender : Female
Photo Available

339 YZU2086643
Name : Bhausaheb Ram Rao Dongre
Father's Name: Ram Rao Dongre
House Number : 491
Age : 73 Gender : Male
Photo Available

340 YZU7433683
Name : Rao Saheb Ram Rao Dongre
Father's Name: Ram Rao Dongre
House Number : 491
Age : 69 Gender : Male
Photo Available

341 YZU7433675
Name : kushavartibai Dongre
Husband's Name: Bhausaheb dongre
House Number : 491
Age : 66 Gender : Female
Photo Available

342 YZU7433691
Name : Saraswati Rao Saheb Dongre
Husband's Name: Rao Saheb Dongre
House Number : 491
Age : 63 Gender : Female
Photo Available

343 YZU7433709
Name : Balasaheb Rao Saheb Dongre
Father's Name: Rao Saheb Dongre
House Number : 491
Age : 53 Gender : Male
Photo Available

344 YZU2075547
Name : Bhausaheb Shankar Dongre
Father's Name: Shankar Dongre
House Number : 491
Age : 46 Gender : Male
Photo Available

345 YZU7433717
Name : Sugreev Kerbaji Kendre
Father's Name: Kerbaji Kendre
House Number : 501
Age : 87 Gender : Male
Photo Available

346 YZU7433733
Name : Yamuna Triyambak Kendre
Husband's Name: Triyambak Kendre
House Number : 501
Age : 71 Gender : Female
Photo Available

347 YZU7433741
Name : Gangabai Dnyanoba Kendre
Husband's Name: Dnyanoba Kendre
House Number : 501
Age : 66 Gender : Female
Photo Available

348 YZU0047567
Name : Alka Nagnath Kendre
Husband's Name: Nagnath Kendre
House Number : 501
Age : 51 Gender : Female
Photo Available

349 YZU7433766
Name : Vyankat Pandurang Latpate
Father's Name: Pandurang Latpate
House Number : 511
Age : 61 Gender : Male
Photo Available

350 YZU2075554
Name : Laxman Pandurang Latpate
Father's Name: Pandurang Latpate
House Number : 511
Age : 59 Gender : Male
Photo Available

351 YZU7433774
Name : Revata Vyankat Latpate
Husband's Name: Vyankat Latpate
House Number : 511
Age : 56 Gender : Female
Photo Available

352 GBZ2122497
Name : Vimal Laxman Latpate
Husband's Name: Laxman Latpate
House Number : 511
Age : 53 Gender : Female
Photo Available

353 YZU0047616
Name : Suman Laxman Latpate
Husband's Name: Laxman Latpate
House Number : 511
Age : 51 Gender : Female
Photo Available

354 YZU7476500
Name : Shriram Latapate
Father's Name: Antram Latapate
House Number : 52/1
Age : 24 Gender : Male
Photo Available

355 YZU7433782
Name : Govind Kishan Latpate
Father's Name: Kishan Latpate
House Number : 521
Age : 76 Gender : Male
Photo Available

356 YZU7433808
Name : Ashok Govind Latpate
Father's Name: Govind Latpate
House Number : 521
Age : 59 Gender : Male
Photo Available

357 YZU0047632
Name : Chandrakala Ashok Latpate
Husband's Name: Ashok Latpate
House Number : 521
Age : 51 Gender : Female
Photo Available

358 YZU0047656
Name : Vaijnath Kishanrao Latpate
Father's Name: Kishanrao Latpate
House Number : 531
Age : 71 Gender : Male
Photo Available

359 YZU0047666
Name : Chhabubai Vaijnath Latpate
Husband's Name: Vaijnath Latpate
House Number : 531
Age : 66 Gender : Female
Photo Available

360 GBZ2116192
Name : Antaram. Vaijnath Latpate
Father's Name: Vaijnath Latpate
House Number : 531
Age : 49 Gender : Male
Photo Available

361 YZU0047686
Name : Usha Bapurao Latpate
Husband's Name: Bapurao Latpate
House Number : 541
Age : 69 Gender : Female
Photo Available

362 YZU7433824
Name : Manik Babarao Latpate
Father's Name: Babarao Latpate
House Number : 551
Age : 71 Gender : Male
Photo Available

363 YZU7433832
Name : Ram. Babarao Latpate
Father's Name: Babarao Latpate
House Number : 551
Age : 59 Gender : Male
Photo Available

364 YZU7433840
Name : Balaji Babarao Latpate
Father's Name: Babarao Latpate
House Number : 551
Age : 56 Gender : Male
Photo Available

365 YZU0047723
Name : Narayan Babarao Latpate
Father's Name: Babarao Latpate
House Number : 551
Age : 51 Gender : Male
Photo Available

366 YZU0048020
Name : Rajamati Ram. Latpate
Husband's Name: Ram. Latpate
House Number : 551
Age : 51 Gender : Female
Photo Available

367 YZU2035954
Name : Pratibha Narayan Latpate
Husband's Name: Narayan Latpate
House Number : 551
Age : 49 Gender : Female
Photo Available

368 YZU6397798
Name : Sunil Ramrao Latpate
Father's Name: Ramrao Latpate
House Number : 551
Age : 35 Gender : Male
Photo Available

369 YZU0049343
Name : Ranjana Balaji Kamble
Husband's Name: Balaji Kamble
House Number : 571
Age : 51 Gender : Female
Photo Available

370 YZU7433873
Name : Kamal Phoolchand Mundhe
Husband's Name: Phoolchand Mundhe
House Number : 571
Age : 61 Gender : Female
Photo Available

371 YZU2034775
Name : Prayagbai Antaram. Bendkule
Husband's Name: Antaram. Bendkule
House Number : 581
Age : 86 Gender : Female
Photo Available

372 YZU2034759
Name : Vitthal Antaram. Bendkule
Father's Name: Antaram. Bendkule
House Number : 581
Age : 76 Gender : Male
Photo Available

373 YZU2118982
Name : Balaji Antaram. Bendkule
Father's Name: Antaram. Bendkule
House Number : 581
Age : 64 Gender : Male
Photo Available

374 YZU2034726
Name : Shobha Balaji Bendkule
Husband's Name: Balaji Bendkule
House Number : 581
Age : 58 Gender : Female
Photo Available

375 YZU2034700
Name : Shahaji Antaram. Bendkule
Father's Name: Antaram. Bendkule
House Number : 581
Age : 56 Gender : Male
Photo Available

376 YZU2036382
Name : Ganpati Antaram. Bendkule
Father's Name: Antaram. Bendkule
House Number : 581
Age : 50 Gender : Male
Photo Available

377 YZU2102788
Name : Vyankat Antaram Bendkule
Father's Name: Antaram Bendkule
House Number : 581
Age : 38 Gender : Male
Photo Available

378 YZU7142151
Name : Ashvini Annasaheb Bendkule
Husband's Name: Annasaheb Bendkule
House Number : 581
Age : 27 Gender : Female
Photo Available

379 YZU2046472
Name : Kishan Vitththal Rao Bendkule
Father's Name: Vitththal Rao Bendkule
House Number : 591
Age : 77 Gender : Male
Photo Available

380 YZU7433907
Name : Baliram. Laxman Abarabande
Father's Name: Laxman Abarabande
House Number : 601
Age : 56 Gender : Male
Photo Available

381 GBZ2115574
Name : Vishnu Kondiba Padule
Father's Name: Kondiba Padule
House Number : 611
Age : 76 Gender : Male
Photo Available

382 YZU6623086
Name : Saraswati Vishnu Padule
Husband's Name: Vishnu Padule
House Number : 611
Age : 69 Gender : Female
Photo Available

383 YZU0047830
Name : Prayagbai Dnyanoba Padule
Husband's Name: Dnyanoba Padule
House Number : 621
Age : 71 Gender : Female
Photo Available

384 YZU2193969
Name : jagadish Dnyanoba Bhatane
Father's Name: Dnyanoba Bhatane
House Number : 415
Age : 37 Gender : Male
Photo Available

385 YZU0047848
Name : Mangal Shivaji Padule
Husband's Name: Shivaji Padule
House Number : 621
Age : 56 Gender : Female
Photo Available

386 YZU7710643
Name : Abhigit Dnyaneshwar Dongre
Father's Name: Dnyanshwar Dongre
House Number : 417
Age : 21 Gender : Male
Photo Available

387 YZU2035814
Name : Bhagawat Dnyanoba Padule
Father's Name: Dnyanoba Padule
House Number : 621
Age : 51 Gender : Male
Photo Available

388 YZU0047854
Name : Totarav Narayan Padule
Father's Name: Narayan Padule
House Number : 631
Age : 79 Gender : Male
Photo Available

389 YZU7433931
Name : Antaram. Taterao Padule
Father's Name: Taterao Padule
House Number : 631
Age : 66 Gender : Male
Photo Available

390 YZU0047884
Name : Naginbai Antaram. Padule
Husband's Name: Antaram. Padule
House Number : 631
Age : 61 Gender : Female
Photo Available

391 YZU7433949
Name : Sampat Taterao Padule
Father's Name: Taterao Padule
House Number : 631
Age : 58 Gender : Male
Photo Available

392 YZU2034932
Name : Mohan Vitthal Padule
Father's Name: Vitthal Padule
House Number : 651
Age : 49 Gender : Male
Photo Available

393 YZU0047921
Name : Dhondiram. Vitthal Padule
Father's Name: Vitthal Padule
House Number : 651b
Age : 56 Gender : Male
Photo Available

394 YZU0047939
Name : Aruna Dhondiram. Padule
Husband's Name: Dhondiram. Padule
House Number : 651b
Age : 51 Gender : Female
Photo Available

395 YZU7268683
Name : Kaveri Gore
Husband's Name: Ganpati Gore
House Number : 653
Age : 26 Gender : Female
Photo Available

396 YZU7210008
Name : Shankar Ramrao Gutte
Father's Name: Ramrao Gutte
House Number : 655
Age : 27 Gender : Male
Photo Available

397 YZU7476641
Name : Parth Padole
Father's Name: Murlidhar Padole
House Number : 66/1
Age : 23 Gender : Male
Photo Available

398 YZU6397764
Name : Kavita Murlidhar Padole
Husband's Name: Murlidhar Padole
House Number : 661
Age : 50 Gender : Female
Photo Available

399 YZU0047947
Name : Mandodri Pandhari Padule
Husband's Name: Pandhari Padule
House Number : 661
Age : 71 Gender : Female
Photo Available

400 YZU0047953
Name : Gangadhar Pandhari Padule
Father's Name: Pandhari Padule
House Number : 661
Age : 61 Gender : Male
Photo Available

401 YZU0047905
Name : Ranjana Gangadhar Padule
Husband's Name: Gangadhar Padule
House Number : 661
Age : 51 Gender : Female
Photo Available

402 YZU6623102
Name : Murlidhar Pandhari Padule
Father's Name: Pandhari Padule
House Number : 661
Age : 50 Gender : Male
Photo Available

403 YZU2075570
Name : Gayabai Bhimrao Padule
Husband's Name: Bhimrao Padule
House Number : 671
Age : 70 Gender : Female
Photo Available

404 YZU7433964
Name : Shrihari Bhimrao Padule
Father's Name: Bhimrao Padule
House Number : 671
Age : 58 Gender : Male
Photo Available

405 YZU2075588
Name : Indravani Shrihari Padule
Husband's Name: Shrihari Padule
House Number : 671
Age : 50 Gender : Female
Photo Available

406 GBZ2122471
Name : Shakuntal Bai Babu Nagargoje
Husband's Name: Babu Nagargoje
House Number : 681
Age : 71 Gender : Female
Photo Available

407 YZU7433972
Name : Babu Dhondiba Nagargoje
Father's Name: Dhondiba Nagargoje
House Number : 681
Age : 70 Gender : Male
Photo Available

408 YZU6310650
Name : Madhav Pandari Dongre
Father's Name: pandhri dongre
House Number : 691
Age : 39 Gender : Male
Photo Available

409 YZU0047983
Name : Shivaji Ranba Dongre
Father's Name: Ranba Dongre
House Number : 701
Age : 61 Gender : Male
Photo Available

410 YZU0048145
Name : Mukta Shivaji Dongre
Husband's Name: Shivaji Dongre
House Number : 701
Age : 56 Gender : Female
Photo Available

411 YZU7433998
Name : Balaji Ranba Dongre
Father's Name: Ranba Dongre
House Number : 711
Age : 66 Gender : Male
Photo Available

412 YZU6623128
Name : Sulabai Vishwanath Dongre
Husband's Name: Vishwanath Dongre
House Number : 721
Age : 56 Gender : Female
Photo Available

413 YZU7434012
Name : Dagdu Pundlik Dongre
Father's Name: Pundlik Dongre
House Number : 731
Age : 81 Gender : Male
Photo Available

414 YZU0048004
Name : Kerabai Dagdu Dongre
Husband's Name: Dagdu Dongre
House Number : 731
Age : 71 Gender : Female
Photo Available

415 YZU7434004
Name : Angad Dagdu Dongre
Father's Name: Dagdu Dongre
House Number : 731
Age : 61 Gender : Male
Photo Available

416 YZU0048260
Name : Geeta Angad Dongre
Husband's Name: Angad Dongre
House Number : 731
Age : 56 Gender : Female
Photo Available

417 YZU2034734
Name : Sanjeevani Sanjeev Dongre
Husband's Name: Sanjeev Dongre
House Number : 731
Age : 51 Gender : Female
Photo Available

418 YZU7434020
Name : Uddhav Madhav Karad
Father's Name: Madhav Karad
House Number : 741
Age : 62 Gender : Male
Photo Available

419 YZU2102770
Name : Tejabai Udhdav Karad
Husband's Name: Udhdav Karad
House Number : 741
Age : 56 Gender : Female
Photo Available

420 YZU0048038
Name : Prabhakar Maruti Latpate
Father's Name: Maruti Latpate
House Number : 751
Age : 76 Gender : Male
Photo Available

421 YZU2034783
Name : Uddhav Digamber Kedar
Father's Name: Digamber Kedar
House Number : 761
Age : 56 Gender : Male
Photo Available

422 YZU2035020
Name : Shobha Uddhav Kedar
Husband's Name: Uddhav Kedar
House Number : 761
Age : 51 Gender : Female
Photo Available

423 YZU0048046
Name : Narhari Maruti Latpate
Father's Name: Maruti Latpate
House Number : 761
Age : 71 Gender : Male
Photo Available

424 YZU2035426
Name : Bharatbai Narhari Latpate
Husband's Name: Narhari Latpate
House Number : 761
Age : 61 Gender : Female
Photo Available

425 YZU2035418
Name : Prabhavati Ram. Latpate
Husband's Name: Ram. Latpate
House Number : 761
Age : 61 Gender : Female
Photo Available

426 YZU7434038
Name : Vyankati Sopan Dongre
Father's Name: Sopan Dongre
House Number : 771
Age : 81 Gender : Male
Photo Available

427 YZU0048072
Name : Jamuna Vyankati Dongre
Husband's Name: Vyankati Dongre
House Number : 771
Age : 66 Gender : Female
Photo Available

428 YZU0048092
Name : Prabhavati Narhari Dongre
Husband's Name: Narhari Dongre
House Number : 771
Age : 66 Gender : Female
Photo Available

429 YZU0048103
Name : Prahlad Sopan Dongre
Father's Name: Sopan Dongre
House Number : 771
Age : 66 Gender : Male
Photo Available

430 YZU0048111
Name : Sagarbai Prahlad Dongre
Husband's Name: Prahlad Dongre
House Number : 771
Age : 61 Gender : Female
Photo Available

431 YZU7434053
Name : Samabai Laxman Dongre
Husband's Name: Laxman Dongre
House Number : 781
Age : 81 Gender : Female
Photo Available

432 YZU2075604
Name : Parvati Madhav Dongre
Husband's Name: Madhav Dongre
House Number : 781
Age : 56 Gender : Female
Photo Available

433 YZU7631807
Name : DNYANESHWARI VISHNU DONGRE
Husband's Name: VISHNU DONGRE
House Number : 79/1
Age : 42 Gender : Female
Photo Available

434 YZU7434087
Name : Sulabai Kishan Dongre
Husband's Name: Kishan Dongre
House Number : 791
Age : 66 Gender : Female
Photo Available

435 YZU7433600
Name : Nathrao Bhimrao Dongre
Father's Name: Bhimrao Dongre
House Number : 471
Age : 66 Gender : Male
Photo Available

436 YZU7434095
Name : Vishnu Ram. Dongre
Father's Name: Ram. Dongre
House Number : 791
Age : 61 Gender : Male
Photo Available

437 YZU7434103
Name : Sheshabai Vishwanath Dongre
Husband's Name: Vishwanath Dongre
House Number : 801
Age : 71 Gender : Female
Photo Available

438 YZU0048210
Name : Sangeeta Dilip Dongre
Husband's Name: Dilip Dongre
House Number : 801
Age : 59 Gender : Female
Photo Available

439 YZU7434129
Name : Bharat Vishwanath Dongre
Father's Name: Vishwanath Dongre
House Number : 801
Age : 56 Gender : Male
Photo Available

440 YZU7434137
Name : Ranjana Bharat Dongre
Husband's Name: Bharat Dongre
House Number : 801
Age : 51 Gender : Female
Photo Available

441 YZU6310668
Name : Pravin Bharat Dongre
Father's Name: Bharat Dongre
House Number : 801
Age : 36 Gender : Male
Photo Available

442 YZU0048191
Name : Vimalbai Govind Dongre
Husband's Name: Govind Dongre
House Number : 811
Age : 91 Gender : Female
Photo Available

443 YZU7434145
Name : Parmeshwar Govind Dongre
Father's Name: Govind Dongre
House Number : 811
Age : 52 Gender : Male
Photo Available

444 YZU6520555
Name : Jyoti Govindrao Dongre
Husband's Name: Gangadhar Dongare
House Number : 821
Age : 35 Gender : Female
Photo Available

445 YZU7434152
Name : Dnyanoba Maruti Dongre
Father's Name: Maruti Dongre
House Number : 821
Age : 71 Gender : Male
Photo Available

446 YZU0048244
Name : Dilip Maruti Dongre
Father's Name: Maruti Dongre
House Number : 821
Age : 61 Gender : Male
Photo Available

447 YZU6520530
Name : Satish Dilip Dongre
Father's Name: Dilip Dongare
House Number : 821
Age : 35 Gender : Male
Photo Available

448 YZU6622963
Name : Sanjay Shankarrao Dongre
Father's Name: Shankar Dongre
House Number : 83 1
Age : 54 Gender : Male
Photo Available

449 YZU0048280
Name : Kalavati Shankar Dongre
Husband's Name: Shankar Dongre
House Number : 831
Age : 66 Gender : Female
Photo Available

450 YZU0048301
Name : Vyankat Gangadhar Dongre
Father's Name: Gangadhar Dongre
House Number : 841
Age : 66 Gender : Male
Photo Available

451 YZU0048319
Name : Mukta Vyankat Dongre
Husband's Name: Vyankat Dongre
House Number : 841
Age : 61 Gender : Female
Photo Available

452 YZU7434178
Name : Limbaji Maruti Bhatane
Father's Name: Maruti Bhatane
House Number : 851
Age : 71 Gender : Male
Photo Available

453 YZU7434186
Name : Dhundaji Limbaji Bhatane
Father's Name: Limbaji Bhatane
House Number : 851
Age : 49 Gender : Male
Photo Available

454 GBZ2172674
Name : Sajnan Bhivaji Bhatane
Husband's Name: Bhivaji Bhatane
House Number : 861
Age : 59 Gender : Female
Photo Available

455 YZU6310676
Name : Ayodhyabai Phoolchand Bhatane
Husband's Name: Phoolchand Bhatane
House Number : 871
Age : 51 Gender : Female
Photo Available

456 YZU2150761
Name : Babu Uddhav Nagargoje
Father's Name: Uddhav Nagargoje
House Number : 881
Age : 71 Gender : Male
Photo Available

457 YZU2150852
Name : Sudamati Babu Nagargoje
Husband's Name: Babu Nagargoje
House Number : 881
Age : 66 Gender : Female
Photo Available

458 YZU7434194
Name : Madhav Uddhav Nagargoje
Father's Name: Uddhav Nagargoje
House Number : 881
Age : 61 Gender : Male
Photo Available

459 YZU2150936
Name : Jana Madhav Nagargoje
Husband's Name: Madhav Nagargoje
House Number : 881
Age : 55 Gender : Female
Photo Available

460 YZU6310684
Name : Manda Dnyanoba Nagargoje
Husband's Name: Dnyanoba Nagargoje
House Number : 881
Age : 54 Gender : Female
Photo Available

461 YZU7433758
Name : Omprakash Dnyanoba Kendre
Father's Name: Dnyanoba Kendre
House Number : 501
Age : 52 Gender : Male
Photo Available

462 YZU7434210
Name : Manik Nivrutti Bhatane
Father's Name: Nivrutti Bhatane
House Number : 891
Age : 86 Gender : Male
Photo Available

463 YZU7434236
Name : Sushen Manik Bhatane
Father's Name: Manik Bhatane
House Number : 891
Age : 61 Gender : Male
Photo Available

464 YZU7434244
Name : Navnath Manik Bhatane
Father's Name: Manik Bhatane
House Number : 891
Age : 54 Gender : Male
Photo Available

465 YZU7434293
Name : Digamber Nivrutti Bhatane
Father's Name: Nivrutti Bhatane
House Number : 901
Age : 71 Gender : Male
Photo Available

466 YZU7434251
Name : Sindhu Digambar Bhatane
Husband's Name: Digambar Bhatane
House Number : 901
Age : 61 Gender : Female
Photo Available

467 YZU0048478
Name : Nivrutti Sitaram. Bhatane
Father's Name: Sitaram. Bhatane
House Number : 911
Age : 66 Gender : Male
Photo Available

468 YZU0048468
Name : Aruna Shrihari Bhatane
Husband's Name: Shrihari Bhatane
House Number : 911
Age : 61 Gender : Female
Photo Available

469 YZU0048488
Name : Kusum. Nivrutti Bhatane
Husband's Name: Nivrutti Bhatane
House Number : 911
Age : 58 Gender : Female
Photo Available

470 YZU7434285
Name : Vishwanath Nivrutti Bhatane
Father's Name: Nivrutti Bhatane
House Number : 921
Age : 81 Gender : Male
Photo Available

471 YZU7434269
Name : Kusum. Vishwanath Bhatane
Husband's Name: Vishwanath Bhatane
House Number : 921
Age : 66 Gender : Female
Photo Available

472 YZU0048517
Name : Balasaheb Vishwanath Bhatane
Father's Name: Vishwanath Bhatane
House Number : 921
Age : 57 Gender : Male
Photo Available

473 YZU7434277
Name : Narhari Vishwanath Bhatane
Father's Name: Vishwanath Bhatane
House Number : 921
Age : 54 Gender : Male
Photo Available

474 YZU6310692
Name : Balika Balasaheb Bhatane
Husband's Name: Balasaheb Bhatane
House Number : 921
Age : 53 Gender : Female
Photo Available

475 YZU2034957
Name : Ganga Narhari Bhatane
Husband's Name: Narhari Bhatane
House Number : 921
Age : 49 Gender : Female
Photo Available

476 GBZ2122455
Name : Prabhu Nivrutti Bhatane
Father's Name: Nivrutti Bhatane
House Number : 931
Age : 86 Gender : Male
Photo Available

477 YZU7434301
Name : Parvati Prabhu Bhatane
Husband's Name: Prabhu Bhatane
House Number : 931
Age : 81 Gender : Female
Photo Available

478 YZU6310700
Name : Narayan Dhondiba Dixit
Father's Name: Dhondiba Dixit
House Number : 941
Age : 71 Gender : Male
Photo Available

479 YZU6310718
Name : Manju Rajkumar Dixit
Husband's Name: Rajkumar Dixit
House Number : 941
Age : 39 Gender : Female
Photo Available

480 YZU7634231
Name : MAHADEV NATHRAO MUNDHE
Father's Name: NATHRAO MUNDHE
House Number : 95/1
Age : 34 Gender : Male
Photo Available

481 YZU0048597
Name : Uddhav Ramkishan Mundhe
Father's Name: Ramkishan Mundhe
House Number : 951
Age : 71 Gender : Male
Photo Available

482 YZU6623144
Name : Mukta Nathrao Mundhe
Husband's Name: Nathrao Mundhe
House Number : 951
Age : 61 Gender : Female
Photo Available

483 YZU6520597
Name : Sidheshwar Munde
Father's Name: Sanjay Mundhe
House Number : 961
Age : 30 Gender : Male
Photo Available

484 YZU7434335
Name : Narayan Dnyanoba Mundhe
Father's Name: Dnyanoba Mundhe
House Number : 961
Age : 66 Gender : Male
Photo Available

485 YZU2035210
Name : Daivshala Narayan Mundhe
Husband's Name: Narayan Mundhe
House Number : 961
Age : 61 Gender : Female
Photo Available

486 YZU7434343
Name : Chhabubai Uttam. Mundhe
Husband's Name: Uttam. Mundhe
House Number : 971
Age : 71 Gender : Female
Photo Available

487 YZU6623151
Name : Balaji Hanmant Mundhe
Father's Name: Hanmant Mundhe
House Number : 971
Age : 56 Gender : Male
Photo Available

488 YZU2034908
Name : Sanjay Narayan Mundhe
Father's Name: Narayan Mundhe
House Number : 971
Age : 51 Gender : Male
Photo Available

489 YZU0048640
Name : Nirmala Balaji Mundhe
Husband's Name: Balaji Mundhe
House Number : 971
Age : 51 Gender : Female
Photo Available

490 YZU2035558
Name : Yamuna Sanjay Mundhe
Husband's Name: Sanjay Mundhe
House Number : 971
Age : 49 Gender : Female
Photo Available

491 YZU7434368
Name : Nagnath Hanmant Mundhe
Father's Name: Hanmant Mundhe
House Number : 971
Age : 49 Gender : Male
Photo Available

492 GBZ2116002
Name : Ramesh Vinayak Mundhe
Father's Name: Vinayak Mundhe
House Number : 981
Age : 55 Gender : Male
Photo Available

493 YZU2036374
Name : Sumabai Ramesh Mundhe
Husband's Name: Ramesh Mundhe
House Number : 981
Age : 51 Gender : Female
Photo Available

494 YZU0048686
Name : Anant Shivaji Bhatane
Father's Name: Shivaji Bhatane
House Number : 991
Age : 53 Gender : Male
Photo Available

495 YZU3510369
Name : Sunita Anant Bhatane
Husband's Name: Anant Bhatane
House Number : 991
Age : 50 Gender : Female
Photo Available

496 YZU7120918
Name : Mahesh Anantrao Bhatane
Father's Name: Anantrao Bhatane
House Number : 991
Age : 32 Gender : Male
Photo Available

497 YZU6623169
Name : Vyankat Kishan Bhatane
Father's Name: Kishan Bhatane
House Number : 1001
Age : 73 Gender : Male
Photo Available

498 YZU6623177
Name : Chandrakalabai vyankatrao bhatane
Husband's Name: vyankatrao bhatane
House Number : 1001
Age : 68 Gender : Female
Photo Available

499 YZU0221028
Name : Govind Vyankat Bhatane
Father's Name: Vyankat Bhatane
House Number : 1001
Age : 53 Gender : Male
Photo Available

500 YZU2075638
Name : Kishan Vasant Bhatane
Father's Name: Vasant Bhatane
House Number : 101 1
Age : 45 Gender : Male
Photo Available

501 YZU6623185
Name : Rukminbai Vasantrao Bhatane
Husband's Name: Vasantrao Bhatane
House Number : 1011
Age : 57 Gender : Female
Photo Available

502 YZU7434392
Name : Laxman Dajiba Bhatane
Father's Name: Dajiba Bhatane
House Number : 1021
Age : 86 Gender : Male
Photo Available

503 YZU0048749
Name : Shankar Laxman Bhatane
Father's Name: Laxman Bhatane
House Number : 1021
Age : 66 Gender : Male
Photo Available

504 YZU0048755
Name : Parvati Shankar Bhatane
Husband's Name: Shankar Bhatane
House Number : 1021
Age : 58 Gender : Female
Photo Available

505 YZU7434400
Name : Dynaneshvar Laxman Bhatane
Father's Name: Laxman Bhatane
House Number : 1021
Age : 56 Gender : Male
Photo Available

506 YZU7434533
Name : Mangal Dynaneshvar Bhatane
Husband's Name: Dynaneshvar Bhatane
House Number : 1021
Age : 51 Gender : Female
Photo Available

507 GBZ2116499
Name : Meena Triyambak Bhatane
Husband's Name: Triyambak Bhatane
House Number : 1021
Age : 50 Gender : Female
Photo Available

508 YZU2075620
Name : Vitthal Laxman Bhatane
Father's Name: Laxman Bhatane
House Number : 1021
Age : 49 Gender : Male
Photo Available

509 GBZ2116705
Name : Padmin Vasant Bhatane
Husband's Name: Vasant Bhatane
House Number : 103 1
Age : 61 Gender : Female
Photo Available

510 YZU7434418
Name : Shakuntala Ram Rao Bhatane
Husband's Name: Ram Rao Bhatane
House Number : 1031
Age : 83 Gender : Female
Photo Available

511 YZU7434426
Name : Vasant Ram Rao Bhatane
Father's Name: Ram Rao Bhatane
House Number : 1031
Age : 66 Gender : Male
Photo Available

512 YZU2075646
Name : Babruvan Vasant Bhatane
Father's Name: Vasant Bhatane
House Number : 1031
Age : 41 Gender : Male
Photo Available

513 YZU2075653
Name : Prabhakar Vasant Rao Bhatane
Father's Name: Vasant Rao Bhatane
House Number : 1031
Age : 40 Gender : Male
Photo Available

514 YZU6653513
Name : Dnyanoba Pandhari Bhatane
Father's Name: Pandhari Bhatane
House Number : 1041
Age : 66 Gender : Male
Photo Available

515 YZU7434442
Name : Bapoorao Tukaram Bhatane
Father's Name: Tukaram Bhatane
House Number : 1051
Age : 71 Gender : Male
Photo Available

516 YZU0048795
Name : Dagdu Tukaram. Bhatane
Father's Name: Tukaram. Bhatane
House Number : 1051
Age : 63 Gender : Male
Photo Available

517 GBZ2115665
Name : Chandrakala Vishwanath Bhatane
Husband's Name: Vishwanath Bhatane
House Number : 1061
Age : 71 Gender : Female
Photo Available

518 YZU6907281
Name : Vaijnath Manik Bhatane
Father's Name: Manik Bhatane
House Number : 1071
Age : 61 Gender : Male
Photo Available

519 YZU0048864
Name : Premla Vaijnath Bhatane
Husband's Name: Vaijnath Bhatane
House Number : 1071
Age : 56 Gender : Female
Photo Available

520 YZU7434475
Name : Sagarbai Dhondiram. Bhatane
Husband's Name: Dhondiram. Bhatane
House Number : 1101
Age : 71 Gender : Female
Photo Available

521 YZU2102754
Name : Antaram Dhondiram Bhatane
Father's Name: Dhondiram Bhatane
House Number : 1101
Age : 57 Gender : Male
Photo Available

522 GBZ2116275
Name : Anuradha Subhash Bhatane
Husband's Name: Subhash Bhatane
House Number : 111/1
Age : 47 Gender : Female
Photo Available

523 YZU0048874
Name : Sundarabai Manik Bhatane
Husband's Name: Manik Bhatane
House Number : 1111
Age : 72 Gender : Female
Photo Available

524 YZU7434491
Name : Vyankat Manik Bhatane
Father's Name: Manik Bhatane
House Number : 1111
Age : 61 Gender : Male
Photo Available

525 YZU0048894
Name : Madhav Manik Bhatane
Father's Name: Manik Bhatane
House Number : 1111
Age : 51 Gender : Male
Photo Available

526 YZU2046506
Name : Subhash Manik Bhatane
Father's Name: Manik Bhatane
House Number : 1111
Age : 49 Gender : Male
Photo Available

527 YZU6310726
Name : Shankar Manik Bhatane
Father's Name: Manik Bhatane
House Number : 1111
Age : 41 Gender : Male
Photo Available

528 YZU7628555
Name : laxman Bhatane
Father's Name: VISHNU BHATANE BHATANE
House Number : 112/1
Age : 30 Gender : Male
Photo Available

529 YZU7646029
Name : PANDURANG VISHNU BHATANE
Father's Name: VISHNU BHATANE
House Number : 112/1
Age : 22 Gender : Male
Photo Available

530 YZU0048905
Name : Padmin Uttam. Bhatane
Husband's Name: Uttam. Bhatane
House Number : 1121
Age : 71 Gender : Female
Photo Available

531 YZU7434517
Name : Vishnu Uttam. Bhatane
Father's Name: Uttam. Bhatane
House Number : 1121
Age : 62 Gender : Male
Photo Available

532 YZU0048913
Name : Govind Uttam. Bhatane
Father's Name: Uttam. Bhatane
House Number : 1121
Age : 61 Gender : Male
Photo Available

533 YZU0048822
Name : Ranjana Govind Bhatane
Husband's Name: Govind Bhatane
House Number : 1121
Age : 57 Gender : Female
Photo Available

534 YZU7434509
Name : Balaji Uttam. Bhatane
Father's Name: Uttam. Bhatane
House Number : 1121
Age : 56 Gender : Male
Photo Available

535 YZU6623193
Name : Indrayani Vishnu Bhatane
Husband's Name: Vishnu Bhatane
House Number : 1121
Age : 51 Gender : Female
Photo Available

536 YZU7434525
Name : Umirla Dnyanoba Bhatane
Husband's Name: Dnyanoba Bhatane
House Number : 1131
Age : 59 Gender : Female
Photo Available

537 YZU7434558
Name : Antika Ashok Bhatane
Husband's Name: Ashok Bhatane
House Number : 1131
Age : 50 Gender : Female
Photo Available

538 YZU7434566
Name : Gangaram. Triyambak Bhatane
Father's Name: Triyambak Bhatane
House Number : 1141
Age : 77 Gender : Male
Photo Available

539 GBZ2115863
Name : Mandodri Gangaram. Bhatane
Husband's Name: Gangaram. Bhatane
House Number : 1141
Age : 68 Gender : Female
Photo Available

540 YZU7434582
Name : Antaram. Gangaram. Bhatane
Father's Name: Gangaram. Bhatane
House Number : 1141
Age : 55 Gender : Male
Photo Available

541 YZU2035871
Name : Savita Antaram. Bhatane
Husband's Name: Antaram. Bhatane
House Number : 1141
Age : 50 Gender : Female
Photo Available

542 YZU7434574
Name : Manik Gangaram. Bhatane
Father's Name: Gangaram. Bhatane
House Number : 1141
Age : 50 Gender : Male
Photo Available

543 YZU6623219
Name : Hiraji Sugreev Nagargoje
Father's Name: Sugreev Nagargoje
House Number : 1141
Age : 37 Gender : Male
Photo Available

544 GBZ2116762
Name : Bhagawat Triyambak Bhatane
Father's Name: Triyambak Bhatane
House Number : 1151
Age : 68 Gender : Male
Photo Available

545 YZU0049012
Name : Jaibai Bhagawat Bhatane
Husband's Name: Bhagawat Bhatane
House Number : 1151
Age : 58 Gender : Female
Photo Available

546 GBZ2115376
Name : Narayan Dada Rao Nagargoje
Father's Name: Dada Rao Nagargoje
House Number : 116/1
Age : 51 Gender : Male
Photo Available

547 YZU7434590
Name : Bhagirathi Dada Rao Nagargoje
Husband's Name: Dada Rao Nagargoje
House Number : 1161
Age : 61 Gender : Female
Photo Available

548 GBZ2115913
Name : Sumanbai Madhav Nagargoje
Husband's Name: Madhav Nagargoje
House Number : 1161
Age : 56 Gender : Female
Photo Available

549 YZU6310734
Name : Dnyanoba Hariba Nagargoje
Father's Name: Hariba Nagargoje
House Number : 1161
Age : 51 Gender : Male
Photo Available

550 GBZ2115491
Name : Valmik Ram Rao Dongre
Father's Name: Ram Rao Dongre
House Number : 1181
Age : 66 Gender : Male
Photo Available

551 YZU0049046
Name : Vijaymala Kalidas. Dongre
Husband's Name: Kalidas. Dongre
House Number : 1181
Age : 53 Gender : Female
Photo Available

552 YZU0049052
Name : Kushavati Rohidas. Dongre
Husband's Name: Rohidas. Dongre
House Number : 1181
Age : 52 Gender : Female
Photo Available

553 YZU6397871
Name : Mangal Santram Dongre
Husband's Name: Santram Dongre
House Number : 1181
Age : 38 Gender : Female
Photo Available

554 YZU6623201
Name : Laxmi Sugreev Nagargoje
Husband's Name: Sugreev Nagargoje
House Number : 1191
Age : 61 Gender : Female
Photo Available

555 YZU0049062
Name : Sugreev Nar Singh Nagargoje
Father's Name: Nar Singh Nagargoje
House Number : 1191
Age : 59 Gender : Male
Photo Available

556 YZU7434624
Name : Limbabai Angad Nagargoje
Husband's Name: Angad Nagargoje
House Number : 1191
Age : 56 Gender : Female
Photo Available

557 YZU2034999
Name : Balaji Nar Singh Nagargoje
Father's Name: Nar Singh Nagargoje
House Number : 1191
Age : 53 Gender : Male
Photo Available

558 YZU6310742
Name : Nathrao Vitthal Nagargoje
Father's Name: Vitthal Nagargoje
House Number : 1201
Age : 71 Gender : Male
Photo Available

559 YZU6310759
Name : Shalan Nathrao Nagargoje
Husband's Name: Nathrao Nagargoje
House Number : 1201
Age : 63 Gender : Female
Photo Available

560 YZU6310767
Name : Ankush Vitthal Nagargoje
Father's Name: Vitthal Nagargoje
House Number : 1201
Age : 61 Gender : Male
Photo Available

561 YZU6310775
Name : Mangal Ankush Nagargoje
Husband's Name: Ankush Nagargoje
House Number : 1201
Age : 59 Gender : Female
Photo Available

562 YZU6622989
Name : Anuradha Neelkanth Bhise
Husband's Name: Neelkanth Bhise
House Number : 122 1
Age : 56 Gender : Female
Photo Available

563 YZU7736549
Name : Shankar Shivaji Padule
Father's Name: Shivaji Padule
House Number : 621
Age : 29 Gender : Male
Photo Available

564 YZU7634215
Name : SAPNA MADHAV BHISE
Husband's Name: MADHAV BHISE
House Number : 122/1
Age : 26 Gender : Female
Photo Available

565 YZU2075687
Name : Chandrakala Manik Bhise
Husband's Name: Manik Bhise
House Number : 1221
Age : 71 Gender : Female
Photo Available

566 YZU0049111
Name : Neelkanth Manik Bhise
Father's Name: Manik Bhise
House Number : 1221
Age : 66 Gender : Male
Photo Available

567 YZU0049129
Name : Nagnath Manik Bhise
Father's Name: Manik Bhise
House Number : 1221
Age : 63 Gender : Male
Photo Available

568 YZU0049137
Name : Chhaya Nagnath Bhise
Husband's Name: Nagnath Bhise
House Number : 1221
Age : 56 Gender : Female
Photo Available

569 YZU6623235
Name : Gopinath Dhondiram. Bhise
Father's Name: Dhondiram. Bhise
House Number : 1231
Age : 66 Gender : Male
Photo Available

570 YZU0049145
Name : Bhagirathi Gopinath Bhise
Husband's Name: Gopinath Bhise
House Number : 1231
Age : 56 Gender : Female
Photo Available

571 YZU2046464
Name : Sanjeev Gopinath Bhise
Father's Name: Gopinath Bhise
House Number : 1231
Age : 39 Gender : Male
Photo Available

572 YZU7434657
Name : Vishwanath Narayan Bhise
Father's Name: Narayan Bhise
House Number : 1241
Age : 86 Gender : Male
Photo Available

573 YZU0049151
Name : Panchafula Vishwanath Bhise
Husband's Name: Vishwanath Bhise
House Number : 1241
Age : 81 Gender : Female
Photo Available

574 YZU0049161
Name : Yamuna Pandhari Bhise
Husband's Name: Pandhari Bhise
House Number : 1241
Age : 66 Gender : Female
Photo Available

575 YZU0049171
Name : Digamber Narayan Bhise
Father's Name: Narayan Bhise
House Number : 1241
Age : 66 Gender : Male
Photo Available

576 YZU0049181
Name : Suman Digamber Bhise
Husband's Name: Digamber Bhise
House Number : 1241
Age : 56 Gender : Female
Photo Available

577 GBZ2116671
Name : Bhagwan Pundlik Bhalerao
Father's Name: Pundlik Bhalerao
House Number : 1251
Age : 65 Gender : Male
Photo Available

578 YZU2035533
Name : Rukmin Bhagwan Bhalerao
Husband's Name: Bhagwan Bhalerao
House Number : 1251
Age : 61 Gender : Female
Photo Available

579 GBZ2122463
Name : Kashibai Vaijnath Nagargoje
Husband's Name: Vaijnath Nagargoje
House Number : 134 1
Age : 42 Gender : Female
Photo Available

580 YZU7434673
Name : Vaijnath Vishwanath Nagargoje
Father's Name: Vishwanath Nagargoje
House Number : 1342
Age : 49 Gender : Male
Photo Available

581 GBZ2115764
Name : Ram Pandhari Gutte
Father's Name: Pandhari Gutte
House Number : 183 1
Age : 52 Gender : Male
Photo Available

582 YZU0049210
Name : Namdev Pandhari Gutte
Father's Name: Pandhari Gutte
House Number : 1831
Age : 66 Gender : Male
Photo Available

583 YZU0049236
Name : Vaijnath Pandhari Gutte
Father's Name: Pandhari Gutte
House Number : 1831
Age : 63 Gender : Male
Photo Available

584 YZU0049228
Name : Vandana Namdev Gutte
Husband's Name: Namdev Gutte
House Number : 1831
Age : 61 Gender : Female
Photo Available

585 YZU0049244
Name : Anusaya Vaijnath Gutte
Husband's Name: Vaijnath Gutte
House Number : 1831
Age : 56 Gender : Female
Photo Available

586 YZU2034890
Name : Sita Bai Ram. Gutte
Husband's Name: Ram. Gutte
House Number : 1841
Age : 56 Gender : Female
Photo Available

587 GBZ2115921
Name : Surekha Suresh Kulkarni
Husband's Name: Suresh Kulkarni
House Number : 185/1
Age : 51 Gender : Female
Photo Available

588 YZU7434681
Name : Vishvambhar Manoharrao Kulkarni
Father's Name: Manoharrao Kulkarni
House Number : 1851
Age : 76 Gender : Male
Photo Available

589 YZU7434699
Name : Bharatbai Vishmabhanr Kulkarni
Husband's Name: Vishmabhanr Kulkarni
House Number : 1851
Age : 65 Gender : Female
Photo Available

590 YZU7434707
Name : Suresh Manoharrao Kulkarni
Father's Name: Manoharrao Kulkarni
House Number : 1851
Age : 61 Gender : Male
Photo Available

591 YZU7634256
Name : SANGAMESHWAR IRALE
Father's Name: BABAN IRALE
House Number : 187/1
Age : 22 Gender : Male
Photo Available

592 YZU7434715
Name : Nila Vyankat Irle
Husband's Name: Vyankat Irle
House Number : 1871
Age : 73 Gender : Female
Photo Available

593 GBZ2115947
Name : Baban Vyankat Irle
Father's Name: Vyankat Irle
House Number : 1871
Age : 59 Gender : Male
Photo Available

594 YZU0049270
Name : Kashinath Nivrutti Kale
Father's Name: Nivrutti Kale
House Number : 1881
Age : 71 Gender : Male
Photo Available

595 YZU0049280
Name : Suman Kashinath Kale
Husband's Name: Kashinath Kale
House Number : 1881
Age : 61 Gender : Female
Photo Available

596 YZU7476567
Name : Nirguna Digule
Husband's Name: Mahadev Digule
House Number : 189/1
Age : 27 Gender : Female
Photo Available

597 YZU7434723
Name : Antaram Sopan Digule
Father's Name: Sopan Digule
House Number : 1891
Age : 71 Gender : Male
Photo Available

598 YZU7434731
Name : Suman Antaram Digule
Husband's Name: Antaram Digule
House Number : 1891
Age : 66 Gender : Female
Photo Available

599 YZU0049327
Name : Gangadhar Sopan Digule
Father's Name: Sopan Digule
House Number : 1891
Age : 66 Gender : Male
Photo Available

600 YZU6623243
Name : Anusaya Gangadhar Digule
Husband's Name: Gangadhar Digule
House Number : 1891
Age : 61 Gender : Female
Photo Available

601 GBZ2116572
Name : Laxmi Balaji Giri
Husband's Name: Balaji Giri
House Number : 1921
Age : 50 Gender : Female
Photo Available

602 YZU0049359
Name : Balaji Hariba Kamble
Father's Name: Hariba Kamble
House Number : 1941
Age : 61 Gender : Male
Photo Available

603 YZU7638042
Name : DHAMMAPAL BHARAT KAMBLE
Father's Name: BHARAT KAMBLE
House Number : 195/1
Age : 27 Gender : Male
Photo Available

604 YZU7434749
Name : Namdev Nivrutti Kamble
Father's Name: Nivrutti Kamble
House Number : 1951
Age : 86 Gender : Male
Photo Available

605 YZU7434756
Name : Muktabai Namdev Kamble
Husband's Name: Namdev Kamble
House Number : 1951
Age : 61 Gender : Female
Photo Available

606 YZU0049399
Name : Bharat Namdev Kamble
Father's Name: Namdev Kamble
House Number : 1951
Age : 56 Gender : Male
Photo Available

607 YZU7433345
Name : Satyashila Ashok Kamble
Husband's Name: Ashok Kamble
House Number : 196 2
Age : 59 Gender : Female
Photo Available

608 YZU0049369
Name : Ashok Narayan Kamble
Father's Name: Narayan Kamble
House Number : 196-2
Age : 60 Gender : Male
Photo Available

609 YZU7434764
Name : Achyut Narayan Kamble
Father's Name: Narayan Kamble
House Number : 1971
Age : 61 Gender : Male
Photo Available

610 YZU7434772
Name : Sujata Achyut Kamble
Husband's Name: Achyut Kamble
House Number : 1971
Age : 56 Gender : Female
Photo Available

611 YZU2150654
Name : Bhausaheb Motiram Kamble
Father's Name: Motiram Kamble
House Number : 1981
Age : 36 Gender : Male
Photo Available

612 YZU7434798
Name : Bhimrao Ram Rao Kamble
Father's Name: Ram Rao Kamble
House Number : 1991
Age : 81 Gender : Male
Photo Available

613 YZU0049418
Name : Sarjabai Bhimrao Kamble
Husband's Name: Bhimrao Kamble
House Number : 1991
Age : 71 Gender : Female
Photo Available

614 YZU6310783
Name : Bablu Bhimrao Kamble
Father's Name: Bhimrao Kamble
House Number : 1991
Age : 38 Gender : Male
Photo Available

615 YZU0049426
Name : Laxmi Prabhu Kamble
Husband's Name: Prabhu Kamble
House Number : 2021
Age : 76 Gender : Female
Photo Available

616 GBZ2122091
Name : Sudhakar Prabhakar Kamble
Father's Name: Prabhakar Kamble
House Number : 2021
Age : 50 Gender : Male
Photo Available

617 GBZ2122109
Name : Baba Saheb Rajinath Kamble
Father's Name: Rajinath Kamble
House Number : 2051
Age : 56 Gender : Male
Photo Available

618 GBZ2122117
Name : Geetabai Baba Saheb Kamble
Husband's Name: Baba Saheb Kamble
House Number : 2051
Age : 52 Gender : Female
Photo Available

619 GBZ2122182
Name : Jyoti Rohidas Kamble
Husband's Name: Rohidas Kamble
House Number : 206 1
Age : 44 Gender : Female
Photo Available

620 YZU7434830
Name : Santaram. Khemajee Kamble
Father's Name: Khemajee Kamble
House Number : 2061
Age : 91 Gender : Male
Photo Available

621 YZU7434855
Name : Prahlad Santaram. Kamble
Father's Name: Santaram. Kamble
House Number : 2071
Age : 65 Gender : Male
Photo Available

622 YZU7434863
Name : Shakuntala Prahlad Kamble
Husband's Name: Prahlad Kamble
House Number : 2071
Age : 60 Gender : Female
Photo Available

623 YZU2075695
Name : Kiran Pandhari Kamble
Father's Name: Pandhari Kamble
House Number : 209 1
Age : 43 Gender : Male
Photo Available

624 YZU2075703
Name : Pandhari Gahinaji Kamble
Father's Name: Gahinaji Kamble
House Number : 2091
Age : 71 Gender : Male
Photo Available

625 YZU2075711
Name : Rukmini Pandhari Kamble
Husband's Name: Pandhari Kamble
House Number : 2091
Age : 66 Gender : Female
Photo Available

626 YZU7434905
Name : Pandurang Gahinaji Kamble
Father's Name: Gahinaji Kamble
House Number : 2101
Age : 90 Gender : Male
Photo Available

627 YZU7434921
Name : Sheshabai Pandurang Kamble
Husband's Name: Pandurang Kamble
House Number : 2101
Age : 79 Gender : Female
Photo Available

628 YZU7434939
Name : Kishan Pandurang Kamble
Father's Name: Pandurang Kamble
House Number : 2101
Age : 53 Gender : Male
Photo Available

629 YZU7434947
Name : Uttam. Kondiba Kamble
Father's Name: Kondiba Kamble
House Number : 2111
Age : 73 Gender : Male
Photo Available

630 YZU0049509
Name : Shanta Uttam. Kamble
Husband's Name: Uttam. Kamble
House Number : 2111
Age : 61 Gender : Female
Photo Available

631 YZU7121023
Name : Dipali Jaybhim Kamble
Husband's Name: Jaybhim Kamble
House Number : 2111
Age : 28 Gender : Female
Photo Available

632 YZU0049517
Name : Gautam. Kondiba Kamble
Father's Name: Kondiba Kamble
House Number : 2141
Age : 57 Gender : Male
Photo Available

633 YZU0049525
Name : Ranjana Gautam. Kamble
Husband's Name: Gautam. Kamble
House Number : 2141
Age : 52 Gender : Female
Photo Available

634 YZU0049533
Name : Atmaram. Kondiba Kamble
Father's Name: Kondiba Kamble
House Number : 2141
Age : 49 Gender : Male
Photo Available

635 YZU6988992
Name : Gayabai Manik Kamble
Husband's Name: Manik Kamble
House Number : 2151
Age : 81 Gender : Female
Photo Available

636 YZU0049567
Name : Rambhbai Taterao Kamble
Husband's Name: Taterao Kamble
House Number : 2161
Age : 60 Gender : Female
Photo Available

637 YZU7434988
Name : Maruti Laxman Kamble
Father's Name: Laxman Kamble
House Number : 2171
Age : 76 Gender : Male
Photo Available

638 YZU0049608
Name : Dhondabai Maruti Kamble
Husband's Name: Maruti Kamble
House Number : 2171
Age : 66 Gender : Female
Photo Available

639 YZU7434996
Name : Sojarbai Hiraman Kamble
Husband's Name: Hiraman Kamble
House Number : 2201
Age : 71 Gender : Female
Photo Available

640 YZU2075729
Name : Seetaram Sonba Kamble
Father's Name: Sonba Kamble
House Number : 221 1
Age : 56 Gender : Male
Photo Available

641 YZU7435001
Name : Sarsabai Sonba Kamble
Husband's Name: Sonba Kamble
House Number : 2211
Age : 85 Gender : Female
Photo Available

642 YZU0049656
Name : Manjula Sitaram. Kamble
Husband's Name: Sitaram. Kamble
House Number : 2211
Age : 52 Gender : Female
Photo Available

643 YZU7435019
Name : Sambhaji Sopan Kamble
Father's Name: Sopan Kamble
House Number : 2231
Age : 73 Gender : Male
Photo Available

644 YZU0049676
Name : Kachruba Sopan Kamble
Father's Name: Sopan Kamble
House Number : 2231
Age : 67 Gender : Male
Photo Available

645 YZU0049686
Name : Suman Kachruba Kamble
Husband's Name: Kachruba Kamble
House Number : 2231
Age : 59 Gender : Female
Photo Available

646 YZU7435027
Name : Bhivaji Vaijnath Kamble
Father's Name: Vaijnath Kamble
House Number : 2241
Age : 80 Gender : Male
Photo Available

647 YZU7435035
Name : Satyabhama Bhivaji Kamble
Husband's Name: Bhivaji Kamble
House Number : 2241
Age : 68 Gender : Female
Photo Available

648 GBZ2116408
Name : Vandana Sanjay Kamble
Husband's Name: Sanjay Kamble
House Number : 226 1
Age : 44 Gender : Female
Photo Available

649 YZU0049707
Name : Nagnath Chokhoba Kamble
Father's Name: Chokhoba Kamble
House Number : 2261
Age : 76 Gender : Male
Photo Available

650 YZU0049715
Name : Nirmalabai Nagnath Kamble
Husband's Name: Nagnath Kamble
House Number : 2261
Age : 70 Gender : Female
Photo Available

651 YZU0049723
Name : Sanjay Chokhoba Kamble
Father's Name: Chokhoba Kamble
House Number : 2261
Age : 49 Gender : Male
Photo Available

652 YZU2118990
Name : Sampat Madhav Kamble
Father's Name: Madhav Kamble
House Number : 2261
Age : 39 Gender : Male
Photo Available

653 GBZ2115145
Name : Valamba Tukaram Adude
Husband's Name: Tukaram Adude
House Number : 229 1
Age : 45 Gender : Female
Photo Available

654 YZU7634157
Name : NIKITA BALAJI ADUDE
Husband's Name: BALAJI ADUDE
House Number : 229/1
Age : 22 Gender : Female
Photo Available

655 YZU7435050
Name : Satyabhama Narayan Adude
Husband's Name: Narayan Adude
House Number : 2291
Age : 89 Gender : Female
Photo Available

656 YZU0049755
Name : Vandana Ramesh Adude
Husband's Name: Ramesh Adude
House Number : 2291
Age : 59 Gender : Female
Photo Available

657 YZU7120959
Name : Vishal Ramesh Adude
Father's Name: Ramesh Adude
House Number : 2291
Age : 27 Gender : Male
Photo Available

658 YZU7433352
Name : Sagarbai Manik Gore
Husband's Name: Manik Gore
House Number : 234/1
Age : 86 Gender : Female
Photo Available

659 YZU7433360
Name : Laxman Manik Gore
Father's Name: Manik Gore
House Number : 2341
Age : 59 Gender : Male
Photo Available

660 YZU7433378
Name : Bhagithi Rlakshman Gore
Husband's Name: Laxman Gore
House Number : 2341
Age : 56 Gender : Female
Photo Available

661 YZU7435076
Name : Gayabai Shesherao Gore
Husband's Name: Shesherao Gore
House Number : 2351
Age : 71 Gender : Female
Photo Available

662 YZU0049822
Name : Govind Shesherao Gore
Father's Name: Shesherao Gore
House Number : 2351
Age : 50 Gender : Male
Photo Available

663 YZU2119006
Name : Sugreev Gunaji Gore
Father's Name: Gunaji Gore
House Number : 2351
Age : 47 Gender : Male
Photo Available

664 YZU6310809
Name : Ratan Sheshrao Gore
Father's Name: Shesherao Gore
House Number : 2351
Age : 45 Gender : Male
Photo Available

665 YZU6623268
Name : Shalu Ratan Gore
Husband's Name: Ratan Gore
House Number : 2351
Age : 40 Gender : Female
Photo Available

666 YZU6310817
Name : Kashinath Sheshrao Gore
Father's Name: Sheshrao Gore
House Number : 2351
Age : 35 Gender : Male
Photo Available

667 GBZ2116358
Name : Rajendra Gangadhar Gore
Father's Name: Gangadhar Gore
House Number : 237 1
Age : 43 Gender : Male
Photo Available

668 YZU7146954
Name : Sandhika Gore
Husband's Name: Rajendra Gote
House Number : 237 1
Age : 39 Gender : Female
Photo Available

669 YZU7435092
Name : Nagnath Mahadu Gore
Father's Name: Mahadu Gore
House Number : 237/1
Age : 71 Gender : Male
Photo Available

670 YZU0049848
Name : Mahadu Gyanba Gore
Father's Name: Gyanba Gore
House Number : 2371
Age : 91 Gender : Male
Photo Available

671 YZU0049864
Name : Padmini Gangadhar Gore
Husband's Name: Gangadhar Gore
House Number : 2371
Age : 66 Gender : Female
Photo Available

672 YZU6623276
Name : Shriram Gangadhar Gore
Father's Name: Gangadhar Gore
House Number : 2371
Age : 41 Gender : Male
Photo Available

673 YZU6310619
Name : Vrindavan Nagnath Gore
Husband's Name: Nagnath Gore
House Number : 237-1
Age : 56 Gender : Female
Photo Available

674 YZU0049874
Name : Valmik Mahadu Gore
Father's Name: Mahadu Gore
House Number : 2381
Age : 63 Gender : Male
Photo Available

675 YZU0049884
Name : Shivnanda Valmik Gore
Husband's Name: Valmik Gore
House Number : 2381
Age : 56 Gender : Female
Photo Available

676 GBZ2115293
Name : Mankabai Jagannath Kudke
Husband's Name: Jagannath Kudke
House Number : 2391
Age : 84 Gender : Female
Photo Available

677 YZU7435134
Name : Pandurang Jagannath Kudke
Father's Name: Jagannath Kudke
House Number : 2391
Age : 49 Gender : Male
Photo Available

678 YZU7435118
Name : Yashoda Vishwanath Maske
Husband's Name: Vishwanath Maske
House Number : 2391
Age : 96 Gender : Female
Photo Available

679 YZU0049939
Name : Gavlan Maruti Kudke
Husband's Name: Maruti Kudke
House Number : 2411
Age : 69 Gender : Female
Photo Available

680 YZU7435159
Name : Shivaji Maruti Kudke
Father's Name: Maruti Kudke
House Number : 2411
Age : 49 Gender : Male
Photo Available

681 YZU7435167
Name : Balaji Sopan Niradude
Father's Name: Sopan Niradude
House Number : 2431
Age : 54 Gender : Male
Photo Available

682 YZU7435175
Name : Ashatai Balaji Niradude
Husband's Name: Balaji Niradude
House Number : 2431
Age : 50 Gender : Female
Photo Available

683 YZU6397715
Name : Ravi Baburao Kudake
Father's Name: Baburao Kudake
House Number : 2471
Age : 35 Gender : Male
Photo Available

684 YZU7435183
Name : Baban Vitthal Kudke
Father's Name: Vitthal Kudke
House Number : 2471
Age : 60 Gender : Male
Photo Available

685 YZU7435191
Name : Pushpabai Baban Kudke
Husband's Name: Baban Kudke
House Number : 2471
Age : 56 Gender : Female
Photo Available

686 YZU7435217
Name : Dnyanoba Bajirao Kudke
Father's Name: Bajirao Kudke
House Number : 2482
Age : 84 Gender : Male
Photo Available

687 YZU0049973
Name : Nathrao Bajirao Kudke
Father's Name: Bajirao Kudke
House Number : 2482
Age : 66 Gender : Male
Photo Available

688 YZU7435233
Name : Gavlan Nathrao Kudke
Husband's Name: Nathrao Kudke
House Number : 2482
Age : 59 Gender : Female
Photo Available

689 YZU7435241
Name : Vishwanath Bajirao Kudke
Father's Name: Bajirao Kudke
House Number : 2491
Age : 59 Gender : Male
Photo Available

690 GBZ0293159
Name : Anusaya Vishwanath Kudke
Husband's Name: Vishwanath Kudke
House Number : 2491
Age : 52 Gender : Female
Photo Available

691 YZU0049993
Name : Gangadhar Kishan Kudke
Father's Name: Kishan Kudke
House Number : 250 1
Age : 52 Gender : Male
Photo Available

692 GBZ2172690
Name : Sharda Gangadhar Kudke
Husband's Name: Gangadhar Kudke
House Number : 250 1
Age : 42 Gender : Female
Photo Available

693 YZU7646102
Name : Reshma Premnath Palmate
Father's Name: Premnath Palmate
House Number : 250/1
Age : 24 Gender : Female
Photo Available

694 YZU7646011
Name : SULBHA GANGADHAR KUDKE
Father's Name: GANGADHAR KUDKE
House Number : 250/1
Age : 22 Gender : Female
Photo Available

695 YZU7435274
Name : Suman Shivaji Kudke
Husband's Name: Shivaji Kudke
House Number : 2521
Age : 57 Gender : Female
Photo Available

696 YZU6397806
Name : Mahadev Maroti Kudake
Father's Name: Maroti Kudake
House Number : 2531
Age : 35 Gender : Male
Photo Available

697 YZU7435282
Name : Maruti Govind Kudke
Father's Name: Govind Kudke
House Number : 2531
Age : 76 Gender : Male
Photo Available

698 YZU7435290
Name : Gangabai Maruti Kudke
Husband's Name: Maruti Kudke
House Number : 2531
Age : 67 Gender : Female
Photo Available

699 YZU7476609
Name : Dipak Kudake
Father's Name: Dinakar Kudake
House Number : 254/2
Age : 25 Gender : Male
Photo Available

700 GBZ2122513
Name : Dinkar Kondiba Kudke
Father's Name: Kondiba Kudke
House Number : 2542
Age : 51 Gender : Male
Photo Available

701 YZU7637085
Name : Chitrakala kudke
Husband's Name: BALAJI KUDKE
House Number : 255/1
Age : 34 Gender : Female
Photo Available

702 YZU0050073
Name : Parvati Shrirang Kudke
Husband's Name: Shrirang Kudke
House Number : 2551
Age : 71 Gender : Female
Photo Available

703 YZU2035038
Name : Balaji Shrirang Kudke
Father's Name: Shrirang Kudke
House Number : 2551
Age : 51 Gender : Male
Photo Available

704 GBZ2116317
Name : Sunita Tukaram Kudke
Husband's Name: Tukaram Kudke
House Number : 257 1
Age : 44 Gender : Female
Photo Available

705 GBZ2116309
Name : Tukaram. Shankar Kudke
Father's Name: Shankar Kudke
House Number : 2571
Age : 54 Gender : Male
Photo Available

706 YZU7622079
Name : SUNIL KUDKE
Father's Name: TUKARAM KUDKE
House Number : 257-1
Age : 24 Gender : Male
Photo Available

707 YZU0050093
Name : Sudamati Janardhan Ingle
Father's Name: Janardhan Ingle
House Number : 2601
Age : 57 Gender : Female
Photo Available

708 YZU7435316
Name : Prabhu Irba Kudke
Father's Name: Irba Kudke
House Number : 2611
Age : 79 Gender : Male
Photo Available

709 YZU0050112
Name : Saraswati Prabhu Kudke
Husband's Name: Prabhu Kudke
House Number : 2611
Age : 69 Gender : Female
Photo Available

710 YZU7435324
Name : Vinayak Prabhu Kudke
Father's Name: Prabhu Kudke
House Number : 2611
Age : 56 Gender : Male
Photo Available

711 YZU7435332
Name : Rajamati Vinayak Kudke
Husband's Name: Vinayak Kudke
House Number : 2611
Age : 51 Gender : Female
Photo Available

712 YZU7435340
Name : Nagnath Irba Kudke
Father's Name: Irba Kudke
House Number : 2621
Age : 84 Gender : Male
Photo Available

713 YZU0050146
Name : Laxmi Bai Nagnath Kudke
Husband's Name: Nagnath Kudke
House Number : 2621
Age : 79 Gender : Female
Photo Available

714 YZU2035855
Name : Sunil Nagnath Kudke
Father's Name: Nagnath Kudke
House Number : 2621
Age : 51 Gender : Male
Photo Available

715 GBZ2122430
Name : Amol Haribhau Kudke
Father's Name: Haribhau Kudke
House Number : 268 1
Age : 42 Gender : Male
Photo Available

716 YZU6397731
Name : Shilpa Amol Kudake
Husband's Name: Amol Kudake
House Number : 2681
Age : 37 Gender : Female
Photo Available

717 YZU6397723
Name : Anil Hariba Kudake
Father's Name: Hariba Kudake
House Number : 2681
Age : 35 Gender : Male
Photo Available

718 YZU2075737
Name : Hariba Irba Kudke
Father's Name: Irba Kudke
House Number : 2681
Age : 81 Gender : Male
Photo Available

719 YZU2075745
Name : kushavati kudke
Husband's Name: Hariba Kudke
House Number : 2681
Age : 73 Gender : Female
Photo Available

720 GBZ2116861
Name : Dattatreya Rukhmaji Khulkhule
Father's Name: Rukhmaji Khulkhule
House Number : 269 1
Age : 42 Gender : Male
Photo Available

721 GBZ2116457
Name : Rukmaji Gyanba Khulkhule
Father's Name: Gyanba Khulkhule
House Number : 2691
Age : 81 Gender : Male
Photo Available

722 YZU7435357
Name : Anusaya Rukhmaji Khulkhule
Husband's Name: Rukhmaji Khulkhule
House Number : 2691
Age : 71 Gender : Female
Photo Available

723 GBZ2115327
Name : Rohidas Sayas Ingle
Father's Name: Sayas Ingle
House Number : 271 1
Age : 44 Gender : Male
Photo Available

724 YZU7433386
Name : Sojarbai Sayas Ingle
Husband's Name: Sayas Ingle
House Number : 271/1
Age : 60 Gender : Female
Photo Available

725 GBZ2116739
Name : Valmik Govind Ingle
Father's Name: Govind Ingle
House Number : 272 1
Age : 44 Gender : Male
Photo Available

726 GBZ2116747
Name : Vanita Valmik Ingle
Husband's Name: Valmik Ingle
House Number : 272 1
Age : 42 Gender : Female
Photo Available

727 YZU7630882
Name : VISHNU VALMIK INGALE
Father's Name: VALMIK INGALE
House Number : 272/1
Age : 25 Gender : Male
Photo Available

728 YZU7630890
Name : SANTOSHI VALMIK INGALE
Father's Name: VALMIK INGALE
House Number : 272/1
Age : 24 Gender : Female
Photo Available

729 GBZ2122505
Name : Govind Pundlik Ingle
Father's Name: Pundlik Ingle
House Number : 2721
Age : 84 Gender : Male
Photo Available

730 YZU7435365
Name : Rukmin Govind Ingle
Husband's Name: Govind Ingle
House Number : 2721
Age : 77 Gender : Female
Photo Available

731 YZU7433394
Name : Shrihari Maruti Ingle
Father's Name: Maruti Ingle
House Number : 273 1
Age : 60 Gender : Male
Photo Available

732 YZU7433402
Name : Ram. Namdev Kudke
Father's Name: Namdev Kudke
House Number : 275 1
Age : 51 Gender : Male
Photo Available

733 YZU7433410
Name : Mahananda Ram. Kudke
Husband's Name: Ram. Kudke
House Number : 275 1
Age : 49 Gender : Female
Photo Available

734 YZU2036176
Name : Sunanda Uttam Kudke
Husband's Name: Uttam Kudke
House Number : 275 1
Age : 46 Gender : Female
Photo Available

735 YZU7630767
Name : SHIVA RAM KUDKE
Father's Name: RAM NAMDEV KUDKE
House Number : 275/1
Age : 24 Gender : Male
Photo Available

736 YZU7630866
Name : SHANKAR RAM KUDKE
Father's Name: RAM NAMDEV KUDKE
House Number : 275/1
Age : 24 Gender : Male
Photo Available

737 YZU7653884
Name : VITTHAL RAM KUDKE
Father's Name: RAM KUDKE
House Number : 275/1
Age : 22 Gender : Male
Photo Available

738 YZU6397814
Name : Ankush Dattu Kudake
Father's Name: Dattu Kudake
House Number : 2761
Age : 35 Gender : Male
Photo Available

739 YZU0050211
Name : Lochana Dattu Kudke
Husband's Name: Dattu Kudke
House Number : 2761
Age : 66 Gender : Female
Photo Available

740 YZU0050203
Name : Dattu Tulashiram. Kudke
Father's Name: Tulashiram. Kudke
House Number : 2761
Age : 56 Gender : Male
Photo Available

741 GBZ2116234
Name : Laxmi Madhav Kudke
Father's Name: Madhav Kudke
House Number : 277/1
Age : 47 Gender : Female
Photo Available

742 YZU7435381
Name : Madhav Gangaram kudke
Father's Name: Gangaram Kudve
House Number : 2771
Age : 51 Gender : Male
Photo Available

743 YZU2046399
Name : Manohar Mahadu Gopale
Father's Name: Mahadu Gopale
House Number : 278 1
Age : 44 Gender : Male
Photo Available

744 GBZ2115459
Name : Madhukar Mahadu Gopale
Father's Name: Mahadu Gopale
House Number : 278 1
Age : 42 Gender : Male
Photo Available

745 YZU0050237
Name : Mahadu Govind Gopale
Father's Name: Govind Gopale
House Number : 2781
Age : 64 Gender : Male
Photo Available

746 YZU2036069
Name : Bhagubai Mahadu Gopale
Husband's Name: Mahadu Gopale
House Number : 2781
Age : 60 Gender : Female
Photo Available

747 YZU6310627
Name : Yamuna Manohar Gopale
Husband's Name: Manohar Gopale
House Number : 278-1
Age : 42 Gender : Female
Photo Available

748 YZU2075752
Name : Dayanand Arjun Thite
Father's Name: Arjun Thite
House Number : 2791
Age : 49 Gender : Male
Photo Available

749 YZU7435415
Name : Vasant Manik Chauhan
Father's Name: Manik Chauhan
House Number : 2851
Age : 61 Gender : Male
Photo Available

750 YZU6623300
Name : Neelabai Vasant Chauhan
Husband's Name: Vasant Chauhan
House Number : 2851
Age : 57 Gender : Female
Photo Available

751 YZU2075539
Name : Sanjay Tukaram Talvare
Father's Name: Tukaram Talvare
House Number : 290 1
Age : 47 Gender : Male
Photo Available

752 YZU6623029
Name : Babita Sanjay Talvare
Husband's Name: Sanjay Talvare
House Number : 290 1
Age : 44 Gender : Female
Photo Available

753 YZU2102796
Name : Suryakant Vitthal Padule
Father's Name: Vitthal Padule
House Number : 651 1
Age : 42 Gender : Male
Photo Available

754 YZU6623110
Name : Santika Dattatreya Khulkhule
Husband's Name: Dattatreya Khulkhule
House Number : 769 1
Age : 37 Gender : Female
Photo Available

755 YZU7434111
Name : Dileep Vishwanath Dongre
Father's Name: Vishwanath Dongre
House Number : 801
Age : 61 Gender : Male
Photo Available

756 YZU7434202
Name : Dnyanoba Uddhav Nagargoje
Father's Name: Uddhav Nagargoje
House Number : 881
Age : 53 Gender : Male
Photo Available

757 YZU7434327
Name : Nathrao Ramkishan Mundhe
Father's Name: Ramkishan Mundhe
House Number : 951
Age : 66 Gender : Male
Photo Available

758 YZU6988984
Name : Laxmi Vishwanath Bhatane
Father's Name: Vishwanath Bhatane
House Number : 1061
Age : 50 Gender : Female
Photo Available

759 YZU7730369
Name : Shriram Madhav Bhatane
Father's Name: Madhav Bhatane
House Number : 1111
Age : 21 Gender : Male
Photo Available

760 YZU2075679
Name : Kalidas. Ram Rao Dongre
Father's Name: Ram Rao Dongre
House Number : 1181
Age : 58 Gender : Male
Photo Available

761 YZU7742711
Name : Kedar Vaijanath Bhise
Mother's Name: Lalita Bhise
House Number : 1231
Age : 22 Gender : Male
Photo Available

762 YZU7758048
Name : Kalpana Dattatray Giri
Husband's Name: Dattatray Giri
House Number : 1291
Age : 24 Gender : Female
Photo Available

763 YZU7749229
Name : Suraj Govind Gore
Father's Name: Govind Gore
House Number : 2351
Age : 20 Gender : Male
Photo Available

764 YZU7730435
Name : Divya Babasaheb Kamble
Mother's Name: Gitabai Kamble
House Number : 2051
Age : 25 Gender : Female
Photo Available

765 YZU0049765
Name : Tukaram. Narayan Adude
Father's Name: Narayan Adude
House Number : 2291
Age : 49 Gender : Male
Photo Available

766 YZU7435126
Name : Jagannath Irba Kudke
Father's Name: Irba Kudke
House Number : 2391
Age : 91 Gender : Male
Photo Available

767 YZU7736234
Name : Shital Madhav kudke
Others: Jagannath Kudke
House Number : 2391
Age : 32 Gender : Female
Photo Available

768 YZU7730294
Name : Vishal Balaji Kudke
Father's Name: Balaji Kudke
House Number : 2551
Age : 22 Gender : Male
Photo Available

769 YZU7435399
Name : Vishwanath Arjun Thite
Father's Name: Arjun Thite
House Number : 2791
Age : 53 Gender : Male
Photo Available

770 YZU7736499
Name : Sonali Madhav Padule
Husband's Name: Madhav Padule
House Number : 52
Age : 24 Gender : Female
Photo Available

771 YZU7435142
Name : Maruti Irba Kudke
Father's Name: Irba Kudke
House Number : 2411
Age : 74 Gender : Male
Photo Available

772 YZU7825896
Name : Janabai Madhav Dongare
Husband's Name: Madhav Dongare
House Number : 1181
Age : 28 Gender : Female
Photo Available

773 YZU7826225
Name : Kishan Shrihari Padule
Father's Name: Shrihari Bhimrao Padule
House Number : 671
Age : 23 Gender : Male
Photo Available

774 YZU7830326
Name : Vaishnvai Vaibhav Kendre
Husband's Name: Vaibhav Nagnath Kendre
House Number : 501
Age : 22 Gender : Female
Photo Available

775 YZU7863293
Name : Deepak Narayan Latpate
Father's Name: Narayan Latpate
House Number : 551
Age : 27 Gender : Male
Photo Available

776 YZU7866627
Name : Yamunabai Sushen Bhatane
Husband's Name: Sushen Bhatane
House Number : 891
Age : 60 Gender : Female
Photo Available

777 YZU7867070
Name : Aniket Shrihari Kendre
Father's Name: Shrihari Kendre
House Number : 341
Age : 23 Gender : Male
Photo Available

778 YZU7876766
Name : Anuradha Hanmant Zumbre
Husband's Name: Hanmant Zumbre
House Number : 5
Age : 27 Gender : Female
Photo Available

779 YZU7876790
Name : Komal vitthal Nagargoje
Husband's Name: Vitthal Nagargoje
House Number : 1201
Age : 23 Gender : Female
Photo Available

780 YZU7876865
Name : BALIKA SHIVAJI KUDKE
Husband's Name: SHIVAJI KUDKE
House Number : W/O SHIVAJI KUDKE
Age : 38 Gender : Female
Photo Available

781 YZU7897093
Name : Rushikesh Satish Dongre
Father's Name: Satish Dongre
House Number : 77
Age : 20 Gender : Male
Photo Available

782 YZU7897382
Name : Chandrakant Laxman Dongre
Father's Name: Laxman Dongre
House Number : 110
Age : 20 Gender : Male
Photo Available

783 YZU7904931
Name : Abhimanu Vitthal Bhatane
Father's Name: Vitthal Bhatane
House Number : 1021
Age : 20 Gender : Male
Photo Available

784 YZU7904881
Name : Jayashree Vitthal Bhatane
Father's Name: Vitthal Bhatane
House Number : 1021
Age : 22 Gender : Female
Photo Available

785 YZU7921935
Name : Rushikesh Satish Zumbre
Father's Name: Satish Zumbre
House Number : At.Godhla
Age : 22 Gender : Male
Photo Available

786 YZU7922131
Name : PRAKASH DATTATRYA BHISE
Father's Name: DATTATRYA BHISE
House Number : Godhala
Age : 22 Gender : Male
Photo Available

787 YZU7941487
Name : Shivaji Dnyanoba Padule
Mother's Name: Prayagbai Padule
House Number : 621
Age : 75 Gender : Male
Photo Available

788 YZU7955677
Name : Rupali Naresh Dongre
Husband's Name: Naresh Dongre
House Number : Naresh Dongre
Age : 20 Gender : Female
Photo Available

789 YZU7957681
Name : Sayli Sanjay Dongare
Father's Name: Sanjay Dongare
House Number : Sanjay Dongare
Age : 21 Gender : Female
Photo Available

790 YZU7957913
Name : PRATIK OMPRAKASH KENDRE
Father's Name: OMPRAKASH DNYANOBA KENDRE
House Number : At godhala ,tq renapur, dist
Age : 22 Gender : Male
Photo Available

791 YZU7959737
Name : Bhagyashree Ram Kondamangale
Husband's Name: Ram Kondamangale
House Number : Godhala
Age : 21 Gender : Female
Photo Available

792 YZU7963465
Name : Marotee Shrihari Padule
Father's Name: Shrihari Padule
House Number : Shrihari Padule
Age : 20 Gender : Male
Photo Available

SUMMARY OF ELECTORS

A) NUMBER OF ELECTORS

		Roll Type	Roll Identification	NUMBER OF ELECTORS			
				Male	Female	Third Gender	Total
I	Original	Mother Roll	Draft Electoral Roll prepared under Special Intensive Revision - 2026	411	381	0	792
				411	381	0	792

Issued by Electoral Registration Office