ELECTORAL ROLL 2026 S13 Maharashtra

No. Name and Reservation Status of Assembly Constituency : 234 - LATUR RURAL (GEN)	Part No. : 87
No. Name and Reservation Status of Parliamentary Constituency(ies) in which the Assembly Constituency is located : 41 - LATUR (SC)	

1. Details of Revision

Year of Revision	**2026**
Qualifying Date	**01-10-2026**
Type of revision	**Special Intensive Revision 2026**
Date of Publication	**31-08-2026**

Roll Identification

Draft Electoral Roll prepared under Special Intensive Revision - 2026

2. Details of part and polling area

No. and name of sections in the part

1-Khalangri

Main Town or Village	: KHALANGRI
Police Station	: CHAKUR
Taluka	: RENAPUR
District	: LATUR
Pin code	: 431522

3. Polling Station Details

No. and Name of Polling Station : 87 - Khalangri **Address of Polling Station :** Z.P.P.S ., Khalangri	**Type of Polling Station (Male/Female/General)**	General
	Number of Auxiliary Polling Stations in this part :	0

4. NUMBER OF ELECTORS

Starting Serial No.	Ending Serial No.	Net Electors			
		Male	Female	Third Gender	Total
1	1110	614	496	0	1110

Issued by Electoral Registration Office

Nazri Naksha



Google Map View

Polling Station Building Front View



Polling Station Front View



Cad View



Key MAP View

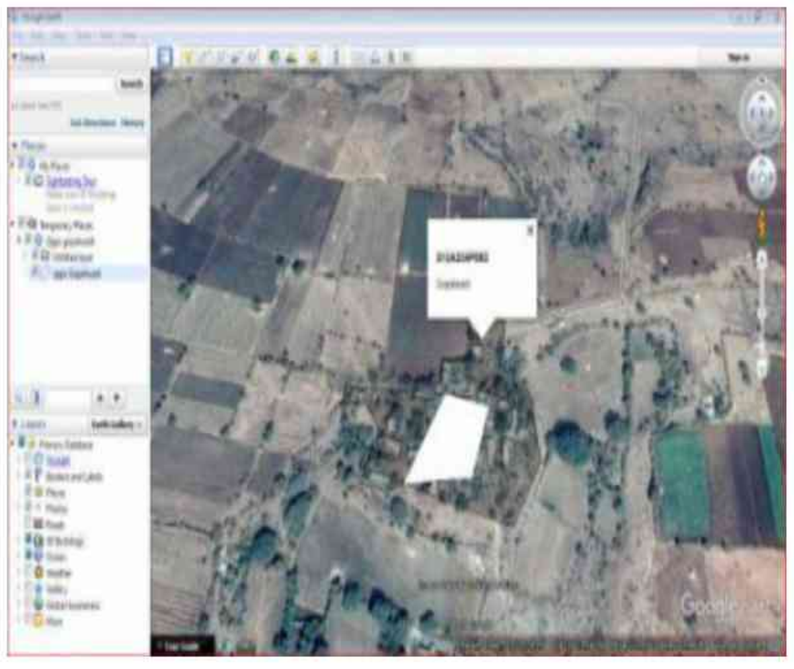

1 YZU6398259
Name : Yogiraj Baburao Aalgule
Father's Name: Baburao Aalgule
House Number :
Age : 41 Gender : Male
Photo Available

2 YZU6398283
Name : Dhanraj Baburao Aalgule
Father's Name: Baburao Aalgule
House Number :
Age : 38 Gender : Male
Photo Available

3 YZU6398267
Name : Ambika Yogiraj Aalgule
Husband's Name: Yogiraj Aalgule
House Number :
Age : 33 Gender : Female
Photo Available

4 YZU2197135
Name : Balaji Chandar Alagule
Father's Name: Chandar Alagule
House Number :
Age : 52 Gender : Male
Photo Available

5 YZU6008924
Name : Sachin Limbraj Alagule
Father's Name: Limbraj Alagule
House Number :
Age : 41 Gender : Male
Photo Available

6 YZU2197127
Name : Renuka Balaji Alagule
Husband's Name: Balaji Alagule
House Number :
Age : 39 Gender : Female
Photo Available

7 YZU6226278
Name : Kisan Mallappa Alghule
Father's Name: Mallappa Alghule
House Number :
Age : 63 Gender : Male
Photo Available

8 YZU6871818
Name : Rameshwar Madan Algule
Father's Name: Madan Algule
House Number :
Age : 33 Gender : Male
Photo Available

9 YZU6693022
Name : Sulochana Bhivaji Bolange
Husband's Name: Bhivaji Bolange
House Number :
Age : 71 Gender : Female
Photo Available

10 YZU6801443
Name : Vithabai Surendra Bolange
Husband's Name: Surendra Bolange
House Number :
Age : 39 Gender : Female
Photo Available

11 YZU2197176
Name : Ramakant Sambhaji Bolange
Father's Name: Sambhaji Bolange
House Number :
Age : 35 Gender : Male
Photo Available

12 YZU6769863
Name : sanita gurunath bolange
Husband's Name: gurunath bolange
House Number :
Age : 35 Gender : Female
Photo Available

13 YZU2197077
Name : Janardhan Surendra Bolange
Father's Name: Surendra Bolange
House Number :
Age : 34 Gender : Male
Photo Available

14 YZU6693006
Name : Sakharam Balaji Bolange
Father's Name: Balaji Bolange
House Number :
Age : 34 Gender : Male
Photo Available

15 YZU6693048
Name : Tukaram Manohar Bolange
Father's Name: Manohar Bolange
House Number :
Age : 33 Gender : Male
Photo Available

16 YZU6692990
Name : Radha anil Bolange
Husband's Name: anil Bolange
House Number :
Age : 31 Gender : Female
Photo Available

17 YZU6801476
Name : Yogesh Sambhaji Bolange
Father's Name: Sambhaji Bolange
House Number :
Age : 31 Gender : Male
Photo Available

18 YZU6801518
Name : Jyoti Sandip Khalangre
Husband's Name: Sandip khalangre
House Number :
Age : 31 Gender : Female
Photo Available

19 YZU6692982
Name : Shital Sakharam Bolange
Husband's Name: Sakharam Bolange
House Number :
Age : 30 Gender : Female
Photo Available

20 YZU6693170
Name : Radha Gajanan Bolange
Husband's Name: Gajanan Bolange
House Number :
Age : 30 Gender : Female
Photo Available

21 YZU2098051
Name : Manisha Rahul Chikate
Husband's Name: Rahul Chikate
House Number :
Age : 39 Gender : Female
Photo Available

22 YZU2098333
Name : Mayadevi Gautam Chikate
Husband's Name: Gautam Chikate
House Number :
Age : 38 Gender : Female
Photo Available

23 YZU2097871
Name : Nivrutti Dagdu Chikate
Father's Name: Dagdu Chikate
House Number :
Age : 36 Gender : Male
Photo Available

24 YZU6008981
Name : Vaijanath Ram Chikate
Father's Name: Ram Chikate
House Number :
Age : 36 Gender : Male
Photo Available

25 YZU6008999
Name : Rajkumar Vaijnath Chikate
Father's Name: Vejnath Chikate
House Number :
Age : 36 Gender : Male
Photo Available

26 YZU6801542
Name : Maya Bhimrao Chikate
Husband's Name: Bhimrao Chikate
House Number :
Age : 34 Gender : Female
Photo Available

27 YZU6693139
Name : Jyoti Dhamapal Chikate
Father's Name: Dhamapal Chikate
House Number :
Age : 33 Gender : Female
Photo Available

28 YZU6769814
Name : padamakar ashok chikate
Father's Name: ashok chikate
House Number :
Age : 31 Gender : Male
Photo Available

29 YZU6769913
Name : Balaji Govind Chikate
Father's Name: Govind Chikate
House Number :
Age : 30 Gender : Male
Photo Available

30 YZU6801583
Name : Ganesh Jagan Chikate
Father's Name: Jagan Chikate
House Number :
Age : 30 Gender : Male
Photo Available

31 YZU6226385 Name : Gayabai Ram Chikte Husband's Name: Ram Chikte House Number : Age : 85 Gender : Female Photo Available	32 YZU6226492 Name : Dayanand Dattatray Chikte Father's Name: Dattatray Chikte House Number : Age : 47 Gender : Male Photo Available	33 YZU6226476 Name : Sunil Shripati Chikte Father's Name: Shripati Chikte House Number : Age : 46 Gender : Male Photo Available
34 YZU6226310 Name : Pornima Madhav Chikte Husband's Name: Madhav Chikte House Number : Age : 38 Gender : Female Photo Available	35 YZU6226518 Name : Anil Shripati Chikte Father's Name: Shripati Chikte House Number : Age : 38 Gender : Male Photo Available	36 YZU6226393 Name : Ramabai Vaijaynath Chikte Husband's Name: Vaijaynath Chikte House Number : Age : 35 Gender : Female Photo Available
37 YZU6398234 Name : Sarasvati Jagannath Chikte Father's Name: Jagannath Chikte House Number : Age : 36 Gender : Female Photo Available	38 YZU6226302 Name : Sambhaji Narsingh Chikte Father's Name: Narsingh Chikte House Number : Age : 35 Gender : Male Photo Available	39 YZU6398291 Name : Manoj Dagdu Chikte Father's Name: Dagdu Chikte House Number : Age : 33 Gender : Male Photo Available
40 YZU6398192 Name : Vikas Dagdu Chikte Father's Name: Dagdu Chikte House Number : Age : 33 Gender : Male Photo Available	41 YZU6398200 Name : Shashikant Balaji Chikte Father's Name: Balaji Chikte House Number : Age : 33 Gender : Male Photo Available	42 YZU6693162 Name : Irshadmiya Deshmukh Father's Name: Mujibmiya Deshmukh House Number : Age : 32 Gender : Male Photo Available
43 YZU6226377 Name : Aaisha Kalim Deshmukh Husband's Name: Kalim Deshmukh House Number : Age : 42 Gender : Female Photo Available	44 YZU6398275 Name : Yasmin Sadik Deshmukh Husband's Name: Sadik Deshmukh House Number : Age : 38 Gender : Female Photo Available	45 YZU6226344 Name : Anuradha Rajkumar Gaore Husband's Name: Rajkumar Gaore House Number : Age : 41 Gender : Female Photo Available
46 YZU6769830 Name : sangita sanjay gavare Husband's Name: sanjay gavare House Number : Age : 34 Gender : Female Photo Available	47 YZU6801484 Name : Ramadevi Gajanan Gavre Husband's Name: Gajanan Gavare House Number : Age : 33 Gender : Female Photo Available	48 YZU6872089 Name : Ganesh babar Ingole Father's Name: babar Ingole House Number : AAISAHEB niwas Age : 30 Gender : Male Photo Available
49 YZU6624241 Name : Manohar Prabhakar Jagtap Father's Name: Prabhakar Jagtap House Number : Age : 35 Gender : Male Photo Available	50 YZU6801575 Name : Krushna Chandrakant Jagtap Father's Name: Chandrakant Jagtap House Number : Age : 30 Gender : Male Photo Available	51 YZU6521173 Name : KALWALE HANMANT JANARDHAN KALWALE Father's Name: janardhan kalavale House Number : 56 Age : 35 Gender : Male Photo Available
52 YZU6226484 Name : Surusti Kanchan Kalvale Husband's Name: Kanchan Kalvale House Number : Age : 37 Gender : Female Photo Available	53 YZU2197192 Name : Mahesh Dnyanoba Kalvale Father's Name: Dnyanoba Kalvale House Number : Age : 34 Gender : Male Photo Available	54 YZU6801708 Name : Amol Vaijanath Kalwale Father's Name: Vaijanath Kalwale House Number : Age : 35 Gender : Male Photo Available
55 YZU6398317 Name : Rushikesh Balaji Kalwale Father's Name: Balaji Kalwale House Number : Age : 34 Gender : Male Photo Available	56 YZU6801567 Name : Sonali Madusudan Kalwale Husband's Name: Madusudan Kalwale House Number : Age : 32 Gender : Female Photo Available	57 YZU6693113 Name : Saraswati Prashant Kalwale Father's Name: Prashant Kalawale House Number : Age : 30 Gender : Female Photo Available
58 YZU6693071 Name : PRAVIN BALAJI KALWALE Father's Name: BALAJI TUKARAM kalwale House Number : Age : 31 Gender : Male Photo Available	59 YZU2035277 Name : Savitrabai Jalindar Kamble Husband's Name: Jalindar Kamble House Number : Age : 39 Gender : Female Photo Available	60 YZU2124980 Name : Varsha Jitendra Kamble Husband's Name: Jitendra Kamble House Number : Age : 38 Gender : Female Photo Available

61 YZU6226443
Name : Bhachandre Viraapa Kamble
Father's Name: Viraapa Kamble
House Number :
Age : 38 Gender : Male
Photo Available

62 YZU6872030
Name : Panchshila Ramdas Kamble
Husband's Name: Ramdas Kamble
House Number :
Age : 36 Gender : Female
Photo Available

63 YZU2197119
Name : Dayanand Govind Karamude
Father's Name: Govind Karamude
House Number :
Age : 35 Gender : Male
Photo Available

64 YZU6693147
Name : Akash Jagannath Karmude
Father's Name: Jagannath Karmude
House Number :
Age : 38 Gender : Male
Photo Available

65 YZU6521199
Name : rameshwar govindrao karmude
Father's Name: govindrao karmude
House Number :
Age : 32 Gender : Male
Photo Available

66 YZU6521108
Name : prashant dnyanoba karmude
Father's Name: dnyanoba karmude
House Number :
Age : 32 Gender : Male
Photo Available

67 YZU6871784
Name : Sandipan Dnyanoba Karmude
Father's Name: Dnyanoba Karmude
House Number :
Age : 28 Gender : Male
Photo Available

68 YZU6871735
Name : Sandhya Walmik Karmude
Father's Name: Walmik Karmude
House Number :
Age : 28 Gender : Female
Photo Available

69 YZU6226245
Name : Dagdu Danyoba Karmule
Father's Name: Danyoba Karmule
House Number :
Age : 35 Gender : Male
Photo Available

70 YZU2098325
Name : Digamber Gopal Khalangare
Father's Name: Gopal Khalangare
House Number :
Age : 36 Gender : Male
Photo Available

71 YZU6854434
Name : Sunita Balasaheb Khalangre
Husband's Name: Balasaheb khalangre
House Number :
Age : 40 Gender : Female
Photo Available

72 YZU6801500
Name : Shubhangi Ramdas Khalangre
Husband's Name: Ramdas Khalangre
House Number :
Age : 37 Gender : Female
Photo Available

73 YZU2197184
Name : Sandip Ramrao Khalangre
Father's Name: Ram Rao Khalangre
House Number :
Age : 35 Gender : Male
Photo Available

74 YZU2197069
Name : Laxman Mahadu Khalangre
Father's Name: Mahadu Khalangre
House Number :
Age : 34 Gender : Male
Photo Available

75 YZU6693014
Name : Krushna Dilip khalangre
Father's Name: Dilip Khalangre
House Number :
Age : 32 Gender : Male
Photo Available

76 YZU6854483
Name : Pallavi Digambar khalangre
Husband's Name: Digambar Khalangre
House Number :
Age : 34 Gender : Female
Photo Available

77 YZU6801492
Name : Pallavi laxman Khalangre
Husband's Name: laxman Khalangre
House Number :
Age : 32 Gender : Female
Photo Available

78 YZU6398184
Name : Ajay Umakant Khalangre
Father's Name: Umakant Khalangre
House Number :
Age : 34 Gender : Male
Photo Available

79 YZU6693055
Name : Ajit Umakant Khalangre
Father's Name: Umakant Khalangre
House Number :
Age : 31 Gender : Male
Photo Available

80 YZU6692974
Name : Bhagyashtri Ajay Khalangre
Husband's Name: Ajay Khalangre
House Number :
Age : 30 Gender : Female
Photo Available

81 YZU6871826
Name : Vitthalprasad Balaji Khalangre
Father's Name: Balaji Khalangre
House Number :
Age : 29 Gender : Male
Photo Available

82 YZU6872048
Name : Andinath Angad khalangre
Father's Name: Angad Khalangre
House Number :
Age : 28 Gender : Male
Photo Available

83 YZU6872006
Name : Dhananjay Mohan Khalangre
Father's Name: Mohan Khalangre
House Number :
Age : 28 Gender : Male
Photo Available

84 YZU6226435
Name : Dagdu Pralahad Khalgare
Father's Name: Pralahad Khalgare
House Number :
Age : 39 Gender : Male
Photo Available

85 YZU6226419
Name : Anjali Dagdu Khalgare
Father's Name: Dagdu Khalgare
House Number :
Age : 34 Gender : Female
Photo Available

86 YZU6398325
Name : MOHINESH PRABHAKAR KHALANGRE
Father's Name: Prabhakar Khalangre
House Number :
Age : 34 Gender : Male
Photo Available

87 YZU2197143
Name : Kiran Dilip Khanlagre
Father's Name: Dilip Khanlagre
House Number :
Age : 35 Gender : Male
Photo Available

88 YZU6769905
Name : pradip ramrao khanlangre
Father's Name: ramrao khanlangre
House Number :
Age : 29 Gender : Male
Photo Available

89 YZU6521074
Name : manisha balaji klarpe
Husband's Name: balaji klarpe
House Number :
Age : 37 Gender : Female
Photo Available

90 YZU6769855
Name : Savitra Korate
Husband's Name: Jagannath korate
House Number :
Age : 68 Gender : Female
Photo Available

91 YZU2197150
Name : Jagannath Gangaram Korate
Father's Name: Gangaram Korate
House Number :
Age : 64 Gender : Male
Photo Available

92 YZU6872063
Name : Kedarnath Bhivaji Korate
Father's Name: Bhivaji Korate
House Number :
Age : 33 Gender : Male
Photo Available

93 YZU6769897
Name : vishvnath suresh korate
Father's Name: suresh korate
House Number :
Age : 31 Gender : Male
Photo Available

94 YZU6801559
Name : Sonali Sangmeshor Korate
Husband's Name: Sangmeshor korate
House Number :
Age : 30 Gender : Female
Photo Available

95 YZU2197101
Name : Anuradha Sham Kunsage
Husband's Name: Sham Kunsage
House Number :
Age : 34 Gender : Female
Photo Available

96 YZU6521116
Name : kashav santaram kusange
Father's Name: santaram kusange
House Number :
Age : 34 Gender : Male
Photo Available

97 YZU6008957
Name : Akrudas Bapurao Kusange
Father's Name: Bapurao Kusange
House Number :
Age : 33 Gender : Male
Photo Available

98 YZU6398242
Name : Anant Dnyanoba Kusange
Father's Name: Dnyanoba Kusange
House Number :
Age : 35 Gender : Male
Photo Available

99 YZU6872014
Name : Ashvini Balasaheb Kusange
Husband's Name: Balasaheb Kusange
House Number :
Age : 32 Gender : Female
Photo Available

100 YZU6871941
Name : Dattatray Dagdu Kusange
Father's Name: Dagdu Kusange
House Number :
Age : 32 Gender : Male
Photo Available

101 YZU6693063
Name : Shital Mohan Kusange
Husband's Name: Mohan Kusange
House Number :
Age : 30 Gender : Female
Photo Available

102 YZU6693097
Name : Sonali Udhav Kusunge
Husband's Name: Udhav Kusunge
House Number :
Age : 31 Gender : Female
Photo Available

103 YZU6226427
Name : Palavi Rajabhau Lohakare
Husband's Name: Rajabhau Lohakare
House Number :
Age : 37 Gender : Female
Photo Available

104 YZU6226401
Name : Sangeeta Prabhakar Lohakare
Husband's Name: Prabhakar Lohakare
House Number :
Age : 34 Gender : Female
Photo Available

105 YZU6871917
Name : Vijaymala Madhukar Mane
Husband's Name: Madhukar Mane
House Number :
Age : 52 Gender : Female
Photo Available

106 YZU6854517
Name : Sangita Gangadhar Mane
Husband's Name: Gangadhar Mane
House Number :
Age : 47 Gender : Female
Photo Available

107 YZU6871842
Name : Vishnukant Ravasaheb Mane
Father's Name: Ravasaheb Mane
House Number :
Age : 38 Gender : Male
Photo Available

108 YZU6871925
Name : Usha madhukar Mane
Husband's Name: madhukar Mane
House Number :
Age : 38 Gender : Female
Photo Available

109 YZU6871883
Name : Varsha Vishnukant Mane
Husband's Name: Vishnukant Mane
House Number :
Age : 37 Gender : Female
Photo Available

110 YZU2098101
Name : Yuvraj Nagnath Mane
Father's Name: Nagnath Mane
House Number :
Age : 36 Gender : Male
Photo Available

111 YZU6871974
Name : Yogeshwari Balaji mane
Husband's Name: Balaji mane
House Number :
Age : 35 Gender : Female
Photo Available

112 YZU2197051
Name : Amel Suryakant Mane
Father's Name: Suryakant Mane
House Number :
Age : 34 Gender : Male
Photo Available

113 YZU2197226
Name : Amol Vaijnath Mane
Father's Name: Vaijnath Mane
House Number :
Age : 34 Gender : Male
Photo Available

114 YZU6226260
Name : Narsingh Udhav Mane
Father's Name: Udhav Mane
House Number :
Age : 36 Gender : Male
Photo Available

115 YZU6871875
Name : Sarika Amol mane
Husband's Name: Amol mane
House Number :
Age : 33 Gender : Female
Photo Available

116 YZU6871982
Name : Sharad Ashok mane
Father's Name: Ashok Mane
House Number :
Age : 32 Gender : Male
Photo Available

117 YZU6871958
Name : Balaji Chadrakant Mane
Father's Name: Chadrakant mane
House Number :
Age : 31 Gender : Male
Photo Available

118 YZU6854467
Name : Harishchandra Manchak Mane
Father's Name: Manchak Mane
House Number :
Age : 32 Gender : Male
Photo Available

119 YZU6521124
Name : vilas gangadhar mane
Father's Name: gangadhar mane
House Number :
Age : 31 Gender : Male
Photo Available

120 YZU6871867
Name : Atul Vaijanath Mane
Father's Name: Vaijanath Mane
House Number :
Age : 31 Gender : Male
Photo Available

121 YZU6872022
Name : Shyamsundar Shesherao mane
Father's Name: Shesherao Mane
House Number :
Age : 29 Gender : Male
Photo Available

122 YZU2197218
Name : PANDURANG MARPALLE
Father's Name: NARSINGRAO MARPALLE
House Number :
Age : 37 Gender : Male
Photo Available

123 YZU6226229
Name : Deepak Narsingh Marpale
Father's Name: Narsingh Marpale
House Number :
Age : 34 Gender : Male
Photo Available

124 YZU6801526
Name : Sharada Kalidas Munde
Father's Name: Kalidas Munde
House Number :
Age : 36 Gender : Female
Photo Available

125 YZU6801450
Name : Ramdas Nivrutti Nagargoje
Father's Name: Nivrutti Nagargoje
House Number :
Age : 54 Gender : Male
Photo Available

126 YZU6801468
Name : Anusaya Ramdas Nagargoje
Husband's Name: Ramdas Nagargoje
House Number :
Age : 48 Gender : Female
Photo Available

127 YZU6008916
Name : Hanmant Veankatrao Nagargoje
Father's Name: Veankatrao Nagargoje
House Number :
Age : 37 Gender : Male
Photo Available

128 YZU2002764
Name : Rangnath Kishanrao Nagargoje
Father's Name: Kishanrao Nagargoje
House Number :
Age : 37 Gender : Male
Photo Available

129 YZU6693154
Name : Savita Laxman Nagargoje
Father's Name: Laxman Nagargoje
House Number :
Age : 35 Gender : Female
Photo Available

130 YZU2197085
Name : Suryakant Vishwanath Nagargoje
Father's Name: Vishwanath Nagargoje
House Number :
Age : 34 Gender : Male
Photo Available

131 YZU6801419
Name : Gangasagar Hanmant Nagargoje
Husband's Name: Hanmant Nagargoje
House Number :
Age : 34 Gender : Female
Photo Available

132 YZU6871800
Name : Muktabai Dnyanoba Nagargoje
Husband's Name: Dnyanoba Nagargoje
House Number :
Age : 34 Gender : Female
Photo Available

133 YZU6398309
Name : Arjun Sambhaji Nagargoje
Father's Name: Sambhaji Nagargoje
House Number :
Age : 34 Gender : Male
Photo Available

134 YZU6854459
Name : Nitin Vishvanath Nagargoje
Father's Name: Vishvanath Nagargoje
House Number :
Age : 32 Gender : Male
Photo Available

135 YZU6521165
Name : arjun bhagawat nagargoje
Father's Name: bhagawat nagargoje
House Number :
Age : 32 Gender : Male
Photo Available

136 YZU6521082
Name : rameshwar vitthal nagargoje
Mother's Name: vitthal nagargoje
House Number :
Age : 32 Gender : Male
Photo Available

137 YZU6521207
Name : ganesh uttam nagargoje
Father's Name: uttam nagargoje
House Number :
Age : 32 Gender : Male
Photo Available

138 YZU6854442
Name : Changuna Suryakant Nagargoje
Husband's Name: Suryakant nagargoje
House Number :
Age : 31 Gender : Female
Photo Available

139 YZU6398218
Name : Shambhudev Dagdu Nagargoje
Father's Name: Dagdu Nagargoje
House Number :
Age : 33 Gender : Male
Photo Available

140 YZU6801534
Name : Govind Vyankat Nagargoje
Father's Name: Vyankat Nagargoje
House Number :
Age : 31 Gender : Male
Photo Available

141 YZU6521181
Name : somnath balaji nagargoje
Father's Name: balaji nagargoje
House Number :
Age : 31 Gender : Male
Photo Available

142 YZU6871776
Name : RANGANATH NAGARGOJE
Father's Name: Govind Nagargoje
House Number :
Age : 31 Gender : Male
Photo Available

143 YZU6693105
Name : Bharati Rangnath Nagargoje
Husband's Name: Rangnath Nagargoje
House Number :
Age : 30 Gender : Female
Photo Available

144 YZU6521249
Name : parvati bhagwat nagargoje
Father's Name: bhagwat nagargoje
House Number :
Age : 30 Gender : Female
Photo Available

145 YZU6871743
Name : Maya Sanbhaji Nagargoje
Husband's Name: Sanbhaji Nagargoje
House Number :
Age : 28 Gender : Female
Photo Available

146 YZU6226526
Name : Sanjay Govind Nagergoje
Father's Name: Govind Nagergoje
House Number :
Age : 36 Gender : Male
Photo Available

147 YZU6226500
Name : Dattatray Vijaynath Nagergoje
Father's Name: Vijaynath Nagergoje
House Number :
Age : 35 Gender : Male
Photo Available

148 YZU6521256
Name : sushama balaji patale
Father's Name: balaji patale
House Number :
Age : 34 Gender : Female
Photo Available

149 YZU6521264
Name : sachin balasaheb patil
Father's Name: balasaheb patil
House Number :
Age : 41 Gender : Male
Photo Available

150 YZU6769889
Name : baban narsing patole
Father's Name: narsing patole
House Number :
Age : 45 Gender : Male
Photo Available

151 YZU6769806
Name : asha baban patole
Father's Name: baban patole
House Number :
Age : 41 Gender : Female
Photo Available

152 YZU6398333
Name : Sidheshwar Balaji Phad
Father's Name: Balaji Phad
House Number :
Age : 34 Gender : Male
Photo Available

153 YZU6008908
Name : MAHAMD AHAMD PINJARI
Father's Name: Ahmed Pinjari
House Number : 84
Age : 35 Gender : Male
Photo Available

154 YZU6692966
Name : Rajiya Mohamad Pinjari
Husband's Name: Mohamad Pinjari
House Number :
Age : 33 Gender : Female
Photo Available

155 YZU6871834
Name : Allabaksha Shaikhfarid Pinjari
Father's Name: Shaikhfarid Pinjari
House Number :
Age : 32 Gender : Male
Photo Available

156 YZU6801716
Name : Shanurabi Babu Shaikh
Husband's Name: Babu Shaikh
House Number :
Age : 76 Gender : Female
Photo Available

157 YZU6226286
Name : SALIMA MAKBUL SHAIKH
Husband's Name: Makbul Pinjare
House Number :
Age : 41 Gender : Female
Photo Available

158 YZU6801617
Name : SHAKIL FATARU SHAIKH
Father's Name: Phatru Pinjari
House Number :
Age : 33 Gender : Male
Photo Available

159 YZU2197234
Name : Vivekanand Rao Saheb Shinde
Father's Name: Rao Saheb Shinde
House Number :
Age : 38 Gender : Male
Photo Available

160 YZU6226542
Name : MALHARI SHIVAJI SHINDE
Father's Name: Shivaji Shinde
House Number : AT KHALANGRI
Age : 35 Gender : Male
Photo Available

161 YZU6521272
Name : Lakshmi Waghmare
Husband's Name: Haribhau waghamare
House Number :
Age : 34 Gender : Female
Photo Available

162 YZU6801609
Name : Sushil Angadrao Shinde
Father's Name: Angadrao Shinde
House Number :
Age : 33 Gender : Male
Photo Available

163 YZU6521132
Name : anant sudhakar shinde
Father's Name: sudhakar shinde
House Number :
Age : 32 Gender : Male
Photo Available

164 YZU6871891
Name : Sonali Londhe
Father's Name: Malhari Londhe
House Number :
Age : 32 Gender : Female
Photo Available

165 YZU6871909
Name : Monali Kondiba Shinde
Father's Name: Kondiba Shinde
House Number :
Age : 28 Gender : Female
Photo Available

166 YZU6008973
Name : Chandrakant Shankar Suryavanshi
Father's Name: Shankar Suryavanshi
House Number :
Age : 49 Gender : Male
Photo Available

167 YZU6008965
Name : Shrikant Rao Saheb Suryavanshi
Father's Name: Rao Saheb Suryavanshi
House Number :
Age : 34 Gender : Male
Photo Available

168 YZU6398226
Name : Rahi Bhausaheb Suryawanshi
Father's Name: Bhausaheb Suryawanshi
House Number :
Age : 37 Gender : Female
Photo Available

169 YZU6226351
Name : Kalpana Vaijaynath Tedke
Husband's Name: Vaijaynath Tedke
House Number :
Age : 35 Gender : Female
Photo Available

170 YZU6226203
Name : Vijaynath Baburao Tidake
Father's Name: Baburao Tidake
House Number :
Age : 38 Gender : Male
Photo Available

171 YZU6226534
Name : Maroti Nivrati Tidake
Father's Name: Nivrati Tidake
House Number :
Age : 38 Gender : Male
Photo Available

172 YZU6226211
Name : Balaji Nivrati Tidake
Father's Name: Nivrati Tidake
House Number :
Age : 37 Gender : Male
Photo Available

173 YZU6226369
Name : Janabai Maruti Tidake
Husband's Name: Maruti Tidake
House Number :
Age : 36 Gender : Female
Photo Available

174 YZU6871966
Name : Rameshwar Baburao Tidake
Father's Name: Baburao Tidake
House Number :
Age : 29 Gender : Male
Photo Available

175 YZU6872071
Name : Naganath Baburao Tidke
Father's Name: Baburao Tidake
House Number :
Age : 31 Gender : Male
Photo Available

176 YZU6521066
Name : swati sattyawan valampure
Father's Name: sattyawan valampure
House Number :
Age : 31 Gender : Female
Photo Available

177 YZU6801633
Name : Bharatbai Sanjay Waghamare
Husband's Name: Sanjay Waghare
House Number :
Age : 49 Gender : Female
Photo Available

178 YZU6871701
Name : Jyoti Shivdas Waghamare
Husband's Name: Shivdas Waghamare
House Number :
Age : 34 Gender : Female
Photo Available

179 YZU6871750
Name : Pallavi Satishkumar Waghmare
Husband's Name: Satish Waghamare
House Number :
Age : 29 Gender : Female
Photo Available

180 YZU2197168
Name : Satish Ganpati Waghmare
Father's Name: Ganpati Waghmare
House Number :
Age : 38 Gender : Male
Photo Available

181 YZU2197200
Name : Ramesh Ganpati Waghmare
Father's Name: Ganpati Waghmare
House Number :
Age : 38 Gender : Male
Photo Available

182 YZU6226336
Name : Deepa Sudhakar Waghmare
Husband's Name: Sudhakar Waghmare
House Number :
Age : 35 Gender : Female
Photo Available

183 YZU6521215
Name : avinash naganath wagmare
Father's Name: naganath wagmare
House Number :
Age : 32 Gender : Male
Photo Available

184 YZU6521223
Name : balaji nagnath wagmare
Father's Name: nagnath wagmare
House Number :
Age : 30 Gender : Male
Photo Available

185 YZU2197259
Name : Anjali Dattatray Yedle
Husband's Name: Dattatreya Yedale
House Number :
Age : 41 Gender : Female
Photo Available

186 YZU2197242
Name : Vaijnath Hanmant Yedale
Father's Name: Hanmant Yedale
House Number :
Age : 35 Gender : Male
Photo Available

187 YZU6769848
Name : shrdha laxman yedale
Husband's Name: laxman yedale
House Number :
Age : 30 Gender : Female
Photo Available

188 YZU6693121
Name : ANAND RANGNATH ZULPE
Father's Name: Ranganath Zulpe
House Number :
Age : 33 Gender : Male
Photo Available

189 YZU7208937
Name : Varsha kedar korate
Husband's Name: kedar korate
House Number : -
Age : 27 Gender : Female
Photo Available

190 YZU7616915
Name : ANUJRAJ MANE
Father's Name: ANTARAM
House Number : Antaram mane
Age : 26 Gender : Male
Photo Available

191 YZU6801435
Name : Sudin Narsing Marpale
Father's Name: Narsing Marpale
House Number : At Khalangri
Age : 31 Gender : Male
Photo Available

192 YZU7677024
Name : ANUSAYA MADHAV SHINDE
Husband's Name: MADHAV SHINDE
House Number : AT KHALANGRI PO KAREPUR
Age : 45 Gender : Female
Photo Available

193 YZU7691181
Name : MAHEBOOB RASUL SHAIKH
Father's Name: RASUL SHAIKH
House Number : KHALANGERI
Age : 34 Gender : Male
Photo Available

194 YZU7687445
Name : YASMIN SHADUL SHAIKH
Husband's Name: SHADUL RASUL SHAIKH
House Number : KHALANGERI
Age : 32 Gender : Female
Photo Available

195 YZU7681554
Name : AKBAR FATARU SHAIKH
Father's Name: Fatru Hussainsahab SHAIKH
House Number : KHALANGRI
Age : 25 Gender : Male
Photo Available

196 YZU7607187
Name : MANOJ MANE
Father's Name: ANTRAM MANE
House Number : S/O Antram mane
Age : 23 Gender : Male
Photo Available

197 YZU7672405
Name : ASHISH SAHEBRAO MANE
Mother's Name: ANITA
House Number : 1
Age : 25 Gender : Male
Photo Available

198 YZU7438153
Name : Kevalbai Shrihari Chikate
Husband's Name: Shrihari Chikate
House Number : 1
Age : 91 Gender : Female
Photo Available

199 YZU7438161
Name : Gautam. Shrihari Chikate
Father's Name: Shrihari Chikate
House Number : 1
Age : 52 Gender : Male
Photo Available

200 GBZ2163483
Name : Aarti Uttam Chikate
Husband's Name: Uttam Chikate
House Number : 1
Age : 47 Gender : Female
Photo Available

201 YZU7209034
Name : Shivkanya deepak marpalle
Husband's Name: deepak marpalle
House Number : 1
Age : 32 Gender : Female
Photo Available

202 YZU7438179
Name : Draupadi Baliram Chikate
Husband's Name: Baliram Chikate
House Number : 2
Age : 81 Gender : Female
Photo Available

203 GBZ2163459
Name : Ashok Baliram. Chikate
Father's Name: Baliram. Chikate
House Number : 2
Age : 49 Gender : Male
Photo Available

204 GBZ2163335
Name : Laxmi Ashok Chikate
Husband's Name: Ashok Chikate
House Number : 2
Age : 46 Gender : Female
Photo Available

205 GBZ2162477
Name : Tukaram Baliram Chikate
Father's Name: Baliram Chikate
House Number : 2
Age : 45 Gender : Male
Photo Available

206 GBZ2163343
Name : Mahananda Tukaram Chikate
Father's Name: Tukaram Chikate
House Number : 2
Age : 45 Gender : Female
Photo Available

207 YZU7574981
Name : Rameshwar Nagargoje
Father's Name: Jagan Nagargoje
House Number : 2
Age : 25 Gender : Male
Photo Available

208 GBZ2163889
Name : Devidas Shivaji Chikate
Father's Name: Shivaji Chikate
House Number : 3
Age : 46 Gender : Male
Photo Available

209 GBZ2164382
Name : Prakash Shivaji Chikate
Father's Name: Shivaji Dhavle
House Number : 3
Age : 42 Gender : Male
Photo Available

210 YZU2104248
Name : Amrapali Devidas Chikate
Husband's Name: Devidas Chikate
House Number : 3
Age : 40 Gender : Female
Photo Available

211 YZU2104230
Name : Vidhya Prakash Chikate
Husband's Name: Prakash Chikate
House Number : 3
Age : 38 Gender : Female
Photo Available

212 YZU2124873
Name : Deepak Shivaji Chikate
Father's Name: Shivaji Chikate
House Number : 3
Age : 36 Gender : Male
Photo Available

213 GBZ2162386
Name : Bhanudas Dajiba Chikate
Father's Name: Dajiba Dhavle
House Number : 4
Age : 69 Gender : Male
Photo Available

214 YZU7216641
Name : laxmibai balasaheb korate
Husband's Name: balasaheb korate
House Number : 4
Age : 36 Gender : Female
Photo Available

215 YZU2124899
Name : Shripati Naganath Chikate
Father's Name: Naganath Chikate
House Number : 5
Age : 79 Gender : Male
Photo Available

216 YZU7186786
Name : Sunita Rajkumar Chikate
Husband's Name: Rajkumar Chikate
House Number : 5
Age : 32 Gender : Female
Photo Available

217 YZU7307093
Name : Chetan Chikate
Father's Name: Jagan Chikate
House Number : 5
Age : 26 Gender : Male
Photo Available

218 YZU7216658
Name : rutuja rangnath kusange
Father's Name: rangnath kusange
House Number : 5
Age : 26 Gender : Female
Photo Available

219 YZU7950264
Name : Bukkabai Nar Singh Chikate
Husband's Name: Nar Singh Chikate
House Number : 6
Age : 64 Gender : Female
Photo Available

220 YZU0053728
Name : Ramesh Punja Chikate
Father's Name: Punja Dhavle
House Number : 7
Age : 59 Gender : Male
Photo Available

221 YZU2124758
Name : Ranjana Ramesh Chikate
Husband's Name: Ramesh Dhavle
House Number : 7
Age : 56 Gender : Female
Photo Available

222 GBZ2162337
Name : Santosh Laxman Chikate
Father's Name: Laxman Chikate
House Number : 8
Age : 46 Gender : Male
Photo Available

223 GBZ2162329
Name : Sunita Santosh Chikate
Father's Name: Santosh Chikate
House Number : 8
Age : 43 Gender : Female
Photo Available

224 GBZ2163129
Name : Jagannath Laxman Chikate
Father's Name: Laxman Chikate
House Number : 9
Age : 64 Gender : Male
Photo Available

225 YZU0053744
Name : Panchashila Jagannath Chikate
Husband's Name: Jagannath Chikate
House Number : 9
Age : 59 Gender : Female
Photo Available

226 YZU0053750
Name : Balaji Laxman Chikate
Father's Name: Laxman Chikate
House Number : 10
Age : 64 Gender : Male
Photo Available

227 YZU7950256
Name : Ushabai Balaji Chikate
Husband's Name: Balaji Chikate
House Number : 10
Age : 60 Gender : Female
Photo Available

228 YZU2124774
Name : Sanjeevani Vinayak Chikate
Husband's Name: Vinayak Dhavle
House Number : 11
Age : 49 Gender : Female
Photo Available

229 YZU7121080
Name : Gangabai Dagadu Kusange
Husband's Name: Dagadu Kusange
House Number : 11
Age : 56 Gender : Female
Photo Available

230 YZU7121072
Name : Dinesh Dagdu Kusange
Father's Name: Dagdu Kusange
House Number : 11
Age : 28 Gender : Male
Photo Available

231 YZU7573579
Name : Nikita Kusunge
Father's Name: Sangram Kusunge
House Number : 11
Age : 24 Gender : Female
Photo Available

232 YZU7438211
Name : Kalubai Gangaram. Chikate
Husband's Name: Gangaram. Chikate
House Number : 12
Age : 61 Gender : Female
Photo Available

233 GBZ2164259
Name : Vasundhara Kamlakar Chikte
Husband's Name: Kamlakar Chikate
House Number : 12
Age : 47 Gender : Female
Photo Available

234 YZU2097822
Name : Sambhaji Gangaram. Chikate
Father's Name: Gangaram. Chikate
House Number : 12
Age : 54 Gender : Male
Photo Available

235 YZU7453335
Name : Kamlakar Gangaram Chikate
Father's Name: Gangaram Chikate
House Number : 12
Age : 56 Gender : Male
Photo Available

236 GBZ2162410
Name : Jyoti Sambhaji Chikate
Husband's Name: Sambhaji Chikate
House Number : 12
Age : 40 Gender : Female
Photo Available

237 GBZ2172484
Name : Sharda Milind Suryavanshi
Husband's Name: Milind Suryavanshi
House Number : 12
Age : 44 Gender : Female
Photo Available

238 YZU7438237
Name : Trivenabai Vaman Rao Chikate
Husband's Name: Vaman Rao Chikate
House Number : 13
Age : 83 Gender : Female
Photo Available

239 YZU2002582
Name : Shivraj Vaman Rao Chikate
Father's Name: Vaman Rao Chikate
House Number : 13
Age : 37 Gender : Male
Photo Available

240 YZU7950355
Name : Meera Dayanand Chikate
Husband's Name: Dayanand Chikate
House Number : 14
Age : 45 Gender : Female
Photo Available

241 YZU7186299
Name : Pooja Balaji Nagargoje
Father's Name: Balaji Nagargoje
House Number : 14
Age : 27 Gender : Female
Photo Available

242 YZU7683204
Name : VISHAL BOLANGE
Father's Name: ANTARAM BOLANGE
House Number : 15
Age : 24 Gender : Male
Photo Available

243 YZU0053835
Name : Vaijnath Vaghoba Chikate
Father's Name: Vaghoba Chikate
House Number : 15
Age : 79 Gender : Male
Photo Available

244 YZU0053843
Name : Hausabai Vaijnath Chikate
Husband's Name: Vaijnath Chikate
House Number : 15
Age : 74 Gender : Female
Photo Available

245 YZU0053859
Name : Baliram Vaijnath Chikate
Father's Name: Vaijnath Chikate
House Number : 15
Age : 54 Gender : Male
Photo Available

246 GBZ2169555
Name : Asha Baliram Chikate
Husband's Name: Baliram Chikate
House Number : 15
Age : 49 Gender : Female
Photo Available

247 YZU7186737
Name : Gokarna Shankar mane
Husband's Name: Shankar mane
House Number : 15
Age : 34 Gender : Female
Photo Available

248 GBZ0496372
Name : Govind Tulashiram. Chikate
Father's Name: Tulashiram. Chikate
House Number : 16
Age : 64 Gender : Male
Photo Available

249 YZU7438278
Name : Madhav Tulshiram Chikate
Father's Name: Tulshiram Chikate
House Number : 16
Age : 59 Gender : Male
Photo Available

250 YZU7438260
Name : Shantabai Govind Chikate
Husband's Name: Govind Chikate
House Number : 16
Age : 56 Gender : Female
Photo Available

251 YZU7438286
Name : Parvati Madhav Chikate
Husband's Name: Madhav Chikate
House Number : 16
Age : 54 Gender : Female
Photo Available

252 YZU7438294
Name : Sambhaji Tulshiram Chikate
Father's Name: Tulshiram Chikate
House Number : 16
Age : 49 Gender : Male
Photo Available

253 GBZ2162642
Name : Pranita Sambhaji Chikate
Husband's Name: Sambhaji Chikate
House Number : 16
Age : 43 Gender : Female
Photo Available

254 YZU2035293
Name : Anil Kumar Govind Chikate
Father's Name: Govind Chikate
House Number : 16
Age : 38 Gender : Male
Photo Available

255 GBZ2164325
Name : Ankush Vitthal Chikate
Father's Name: Vitthal Chikate
House Number : 17
Age : 53 Gender : Male
Photo Available

256 GBZ2164341
Name : Rohidas. Vitthal Chikate
Father's Name: Vitthal Chikate
House Number : 17
Age : 47 Gender : Male
Photo Available

257 GBZ2164051
Name : Lata Ankush Chikate
Husband's Name: Ankush Chikate
House Number : 17
Age : 46 Gender : Female
Photo Available

258 YZU7950470
Name : Rama Rohidas Chikate
Husband's Name: Rohidas Chikate
House Number : 17
Age : 43 Gender : Female
Photo Available

259 YZU7438450
Name : Rahim Bi Ahmed Sab Pinjari
Husband's Name: Ahmed Sab Pinjari
House Number : 17
Age : 79 Gender : Female
Photo Available

260 YZU0053934
Name : Santaram. Narhari Chikate
Father's Name: Narhari Chikate
House Number : 19
Age : 74 Gender : Male
Photo Available

261 YZU0053942
Name : Reshma Santaram. Chikate
Husband's Name: Santaram. Chikate
House Number : 19
Age : 59 Gender : Female
Photo Available

262 GBZ2162774
Name : Vishvajeet Santram Chikate
Father's Name: Santram Chikate
House Number : 19
Age : 46 Gender : Male
Photo Available

263 YZU7950058
Name : Kavita Vishvajeet Chikate
Husband's Name: Vishvajeet Chikate
House Number : 19
Age : 44 Gender : Female
Photo Available

264 GBZ2162782
Name : Kalicharan Santram Chikate
Father's Name: Santram Chikate
House Number : 19
Age : 44 Gender : Male
Photo Available

265 GBZ2162808
Name : Archana Kalicharan Chikate
Husband's Name: Kalicharan Chikate
House Number : 19
Age : 38 Gender : Female
Photo Available

266 YZU0053988
Name : Gopal Narayanrao Chikate
Father's Name: Narayanrao Chikate
House Number : 20
Age : 61 Gender : Male
Photo Available

267 YZU0053998
Name : Shobha Gopal Chikate
Husband's Name: Gopal Chikate
House Number : 20
Age : 57 Gender : Female
Photo Available

268 GBZ2162758
Name : Rahul Baburao Chikate
Father's Name: Baburao Chikate
House Number : 20
Age : 42 Gender : Male
Photo Available

269 GBZ2162451
Name : Shrimant Baburao Chikate
Father's Name: Baburao Chikate
House Number : 20
Age : 40 Gender : Male
Photo Available

270 GBZ2162220
Name : Bhimrao Gopal Chikate
Father's Name: Gopal Chikate
House Number : 20
Age : 40 Gender : Male
Photo Available

271 YZU2124923
Name : Ashok Narhari Chikate
Father's Name: Narhari Chikate
House Number : 21
Age : 64 Gender : Male
Photo Available

272 YZU0054049
Name : Helan Ashok Chikate
Husband's Name: Ashok Chikate
House Number : 21
Age : 59 Gender : Female
Photo Available

273 YZU7438336
Name : Gurunath Narhari Chikate
Father's Name: Narhari Chikate
House Number : 21
Age : 56 Gender : Male
Photo Available

274 YZU7545379
Name : Anteshwari Bokade
Father's Name: Lalasaheb Bokade
House Number : 22
Age : 28 Gender : Female
Photo Available

275 YZU7545387
Name : Padmakar Bokade
Father's Name: Sahebrao Bokade
House Number : 22
Age : 28 Gender : Male
Photo Available

276 YZU7545395
Name : Yashwant Bokade
Father's Name: Lalasaheb Bokade
House Number : 22
Age : 25 Gender : Male
Photo Available

277 YZU7573777
Name : Pranita Bolange
Husband's Name: Dayaram Bolange
House Number : 22
Age : 26 Gender : Female
Photo Available

278 YZU7683212
Name : DATTATRAY BOLANGE
Father's Name: CHANDRAKANT BOLANGE
House Number : 22
Age : 25 Gender : Male
Photo Available

279 YZU7573793
Name : Sulochana Bolange
Husband's Name: Vishvanath Bolange
House Number : 22
Age : 25 Gender : Female
Photo Available

280 YZU7575095
Name : Mangesh Bolange
Father's Name: Satyawan Bolange
House Number : 22
Age : 25 Gender : Male
Photo Available

281 YZU7573546
Name : RUSHIKESH Kusange
Father's Name: Rangnath Kusange
House Number : 22
Age : 23 Gender : Male
Photo Available

282 YZU0054065
Name : Dagdu Nivrutti Chikate
Father's Name: Nivrutti Chikate
House Number : 22
Age : 59 Gender : Male
Photo Available

283 YZU0054075
Name : Shivabai Dagdu Chikate
Husband's Name: Dagdu Chikate
House Number : 22
Age : 56 Gender : Female
Photo Available

284 YZU7574718
Name : sandip chikate
Father's Name: Gurunath Chikate
House Number : 22
Age : 34 Gender : Male
Photo Available

285 YZU7455744
Name : Pruthviraj Chikate
Father's Name: Kamlakar Chikate
House Number : 22
Age : 26 Gender : Male
Photo Available

286 YZU7554926
Name : Dhanraj Kalvale
Father's Name: Murli Kalvale
House Number : 22
Age : 31 Gender : Male
Photo Available

287 YZU7574965
Name : Gaurav Karmude
Father's Name: Balbhim Karmude
House Number : 22
Age : 24 Gender : Male
Photo Available

288 YZU7554892
Name : Pawan Khalangre
Father's Name: Chandrakant khalangre
House Number : 22
Age : 28 Gender : Male
Photo Available

289 YZU7554918
Name : Premala Korate
Husband's Name: Pandharinath Korate
House Number : 22
Age : 40 Gender : Female
Photo Available

290 YZU7554850
Name : Sangmeshwar Korate
Father's Name: Jagnnath Korate
House Number : 22
Age : 36 Gender : Male
Photo Available

291 YZU7554868
Name : Ashvini Korate
Husband's Name: Govind Korate
House Number : 22
Age : 33 Gender : Female
Photo Available

292 YZU7573561
Name : Hanmant Kusange
Father's Name: Gangadhar Kusange
House Number : 22
Age : 24 Gender : Male
Photo Available

293 YZU7573744
Name : Nikita Anant Kusange
Father's Name: Anant Kusunge
House Number : 22
Age : 29 Gender : Female
Photo Available

294 YZU7554876
Name : Neha Kusunge
Husband's Name: Akrudas Kusunge
House Number : 22
Age : 28 Gender : Female
Photo Available

295 YZU7575046
Name : Amardip Kusunge
Father's Name: Sangram Kusunge
House Number : 22
Age : 26 Gender : Male
Photo Available

296 YZU7554900
Name : akshay balbhim mane mane
Father's Name: Balbhim Male
House Number : 22
Age : 29 Gender : Male
Photo Available

297 YZU7575087
Name : Chaitanya Mane
Father's Name: Govind Mane
House Number : 22
Age : 26 Gender : Male
Photo Available

298 YZU7573520
Name : chitrangad mane
Father's Name: Govind Mane
House Number : 22
Age : 23 Gender : Male
Photo Available

299 YZU7573751
Name : Aditya Mane
Father's Name: Rajabhau Mane
House Number : 22
Age : 23 Gender : Male
Photo Available

300 YZU7574957
Name : Rushikesh Mane
Father's Name: Jagnnath Mane
House Number : 22
Age : 23 Gender : Male
Photo Available

301 YZU7573736
Name : Krushna Nagargoje
Father's Name: Namdev Nagargoje
House Number : 22
Age : 32 Gender : Male
Photo Available

302 YZU7554934
Name : Pawan Nagargoje
Father's Name: Nandkumar Nagargoje
House Number : 22
Age : 29 Gender : Male
Photo Available

303 YZU7573785
Name : Manisha Nagargoje
Husband's Name: Nitin Nagargoje
House Number : 22
Age : 28 Gender : Female
Photo Available

304 YZU7573769
Name : Laxman Nagargoje
Father's Name: Namdev Nagargoje
House Number : 22
Age : 27 Gender : Male
Photo Available

305 YZU7574932
Name : Vaishnavi Ganpat Nagargoje
Father's Name: Ganpat Nagargoje
House Number : 22
Age : 25 Gender : Female
Photo Available

306 YZU7573587
Name : Suchita Nagargoje
Father's Name: Balaji Nagargoje
House Number : 22
Age : 24 Gender : Female
Photo Available

307 YZU7574940
Name : Pravin Panchal
Father's Name: Devidas Panchal
House Number : 22
Age : 24 Gender : Male
Photo Available

308 YZU7554843
Name : Sumer ajeej Shaikh
Father's Name: Ajij Shaikh
House Number : 22
Age : 25 Gender : Male
Photo Available

309 YZU7573801
Name : Shubham Shinde
Father's Name: Balaji Shinde
House Number : 22
Age : 25 Gender : Male
Photo Available

310 YZU7573819
Name : Sudhakar Suryawanshi
Father's Name: Dinkar Suryawanshi
House Number : 22
Age : 56 Gender : Male
Photo Available

311 YZU7575103
Name : Sumedha Suryawanshi
Husband's Name: Sudhakar Suryawanshi
House Number : 22
Age : 47 Gender : Female
Photo Available

312 YZU7554884
Name : Navnath Suryawanshi
Father's Name: Sudhakar suryawanshi
House Number : 22
Age : 28 Gender : Male
Photo Available

313 YZU7575053
Name : Pawan Suryawanshi
Father's Name: Sudhakar Suryawanshi
House Number : 22
Age : 26 Gender : Male
Photo Available

314 YZU0054106
Name : Usha Bharat Suryavanshi
Husband's Name: Bharat Suryavanshi
House Number : 23
Age : 54 Gender : Female
Photo Available

315 YZU0054095
Name : Bharat Laxman Suyarvanshi
Father's Name: Laxman Suyarvanshi
House Number : 23
Age : 59 Gender : Male
Photo Available

316 YZU6311138
Name : Mahesh Uttam Suryavanshi
Father's Name: Uttam Suryavanshi
House Number : 24
Age : 37 Gender : Male
Photo Available

317 YZU0054114
Name : Uttam. Laxman Suyarvanshi
Father's Name: Laxman Suyarvanshi
House Number : 24
Age : 61 Gender : Male
Photo Available

318 YZU0054122
Name : Chandrabhaga Uttam. Suyarvanshi
Husband's Name: Uttam. Suyarvanshi
House Number : 24
Age : 57 Gender : Female
Photo Available

319 YZU7265739
Name : Satish Bolange
Father's Name: Bhivaji Bolange
House Number : 25
Age : 42 Gender : Male
Photo Available

320 YZU7265705
Name : Varsharani Bolange
Husband's Name: Satish Bolange
House Number : 25
Age : 30 Gender : Female
Photo Available

321 YZU7464308
Name : Sangharsha Chikate
Father's Name: Kamlakar Chikate
House Number : 25
Age : 25 Gender : Male
Photo Available

322 YZU7265986
Name : Suraj Karmude
Father's Name: Rajaram Karmude
House Number : 25
Age : 27 Gender : Male
Photo Available

323 YZU7265796
Name : vishal khalangre
Father's Name: Vyankatrao Khalangre
House Number : 25
Age : 28 Gender : Male
Photo Available

324 GBZ2162212
Name : Haribhau Shivdas Suryavanshi
Father's Name: Shivdas Suryavanshi
House Number : 25
Age : 42 Gender : Male
Photo Available

325 YZU7186752
Name : Laxman Milind Suryawanshi
Father's Name: Milind Suryawanshi
House Number : 25
Age : 30 Gender : Male
Photo Available

326 YZU0054130
Name : Shivadas. Tukaram. Suyarvanshi
Father's Name: Tukaram. Suyarvanshi
House Number : 25
Age : 79 Gender : Male
Photo Available

327 YZU7265747
Name : Nagnath Madhukar Waghmare
Father's Name: Madhukar Waghamare
House Number : 25
Age : 29 Gender : Male
Photo Available

328 YZU7186315
Name : Shankar Jagnnath nagargoje
Father's Name: Jagnnath nagargoje
House Number : 26
Age : 30 Gender : Male
Photo Available

329 YZU7186323
Name : Siddheshwar Jagannath Nagargoje
Father's Name: Jagannath Nagargoje
House Number : 26
Age : 28 Gender : Male
Photo Available

330 GBZ2162402
Name : Nagnath Rao Saheb Suryavanshi
Father's Name: Rao Saheb Suryavanshi
House Number : 26
Age : 46 Gender : Male
Photo Available

331 GBZ2163392
Name : Varsha Nagnath Suryavanshi
Husband's Name: Nagnath Suryavanshi
House Number : 26
Age : 43 Gender : Female
Photo Available

332 YZU0054154
Name : Padmini Rao Saheb Suyarvanshi
Husband's Name: Rao Saheb Suyarvanshi
House Number : 26
Age : 66 Gender : Female
Photo Available

333 GBZ2164226
Name : Hariba Irappa Kamble
Father's Name: Irappa Kamble
House Number : 27
Age : 54 Gender : Male
Photo Available

334 YZU2104297
Name : Ashabai Bhalchandra Kamble
Husband's Name: Bhalchandra Kamble
House Number : 27
Age : 36 Gender : Female
Photo Available

335 GBZ2161982
Name : Rajabhau Bhausaheb Suryavanshi
Father's Name: Bhausaheb Suryavanshi
House Number : 27
Age : 41 Gender : Male
Photo Available

336 YZU0054174
Name : Bhausaheb Nagnath Suyarvanshi
Father's Name: Nagnath Suyarvanshi
House Number : 27
Age : 74 Gender : Male
Photo Available

337 YZU0054184
Name : Sindhubai Bhausaheb Suyarvanshi
Husband's Name: Bhausaheb Suyarvanshi
House Number : 27
Age : 74 Gender : Female
Photo Available

338 YZU2036093
Name : Tulsiram Irappa Kamble
Father's Name: Irappa Kamble
House Number : 27 A
Age : 38 Gender : Male
Photo Available

339 YZU2035160
Name : Dipmala Tulsiram Kamble
Husband's Name: Tulsiram Kamble
House Number : 27 A
Age : 36 Gender : Female
Photo Available

340 GBZ2163673
Name : Sunita Hariba Kamble
Husband's Name: Hariba Kamble
House Number : 27b
Age : 49 Gender : Female
Photo Available

341 YZU7438377
Name : Namdev Ram. Kusange
Father's Name: Ram. Kusange
House Number : 29
Age : 74 Gender : Male
Photo Available

342 YZU7438385
Name : Haribai Namdev Kusange
Husband's Name: Namdev Kusange
House Number : 29
Age : 69 Gender : Female
Photo Available

343 GBZ2161974
Name : Mohan Namdev Kusange
Father's Name: Namdev Kusange
House Number : 29
Age : 41 Gender : Male
Photo Available

344 YZU7438393
Name : Kesharabai Bapu Jagtap
Father's Name: Bapu Jagtap
House Number : 30
Age : 74 Gender : Female
Photo Available

345 YZU6623730
Name : Jaydevi Bhagabat Bolange
Husband's Name: Bhagabat Bolange
House Number : 31
Age : 38 Gender : Female
Photo Available

346 YZU0054247
Name : Mahananda Chandrasen Jagtap
Husband's Name: Chandrasen Jagtap
House Number : 31
Age : 56 Gender : Female
Photo Available

347 YZU7200603
Name : Ajay Sanjay Acharya
Father's Name: Sanjay Acharya
House Number : 32
Age : 26 Gender : Male
Photo Available

348 YZU7438419
Name : Bhagirathi Bhivaji Chikate
Husband's Name: Bhivaji Chikate
House Number : 32
Age : 74 Gender : Female
Photo Available

349 GBZ2162063
Name : Pitambar Bhivaji Chikate
Father's Name: Bhivaji Chikate
House Number : 32
Age : 49 Gender : Male
Photo Available

350 GBZ2163251
Name : Balika Pitambar Chikate
Husband's Name: Pitambar Chikate
House Number : 32
Age : 44 Gender : Female
Photo Available

351 YZU0054293
Name : Kalinda Eknath Kamble
Husband's Name: Eknath Kamble
House Number : 33
Age : 79 Gender : Female
Photo Available

352 YZU7438427
Name : Gurunath Eknath Kamble
Father's Name: Eknath Kamble
House Number : 33
Age : 62 Gender : Male
Photo Available

353 YZU0054273
Name : Anita Gurunath Kamble
Husband's Name: Gurunath Kamble
House Number : 33
Age : 59 Gender : Female
Photo Available

354 GBZ2163954
Name : Indubai Kashinath Kamble
Husband's Name: Kashinath Kamble
House Number : 33
Age : 44 Gender : Female
Photo Available

355 GBZ2162956
Name : Jalindar Eknath Kamble
Father's Name: Eknath Kamble
House Number : 33
Age : 44 Gender : Male
Photo Available

356 YZU7439110
Name : Rangnath Jagnath Kamble
Father's Name: Jagnath Kamble
House Number : 34
Age : 77 Gender : Male
Photo Available

357 YZU7438435
Name : Dinkar Rangnath Kamble
Father's Name: Rangnath Kamble
House Number : 34
Age : 55 Gender : Male
Photo Available

358 YZU6311153
Name : Shanta Dinkar Kamble
Husband's Name: Dinkar Kamble
House Number : 34
Age : 52 Gender : Female
Photo Available

359 YZU7690688
Name : DNYANESHWAR BOLANGE
Father's Name: CHANDRAKANT BOLANGE
House Number : 35
Age : 22 Gender : Male
Photo Available

360 YZU2002616
Name : Vimal Vishwanath Kamble
Father's Name: Vishwanath Kamble
House Number : 35
Age : 52 Gender : Male
Photo Available

361 YZU7265721
Name : Nikita Khalangri
Husband's Name: Krushna Khalangre
House Number : 35
Age : 26 Gender : Female
Photo Available

362 YZU2124857
Name : Saleemabi Shahabuddin Shaikh
Husband's Name: Shahabuddin Shaikh
House Number : 36
Age : 64 Gender : Female
Photo Available

363 YZU6623748
Name : Rahamatbi Ilahi Shaikh
Husband's Name: Ilahi Shaikh
House Number : 36
Age : 45 Gender : Female
Photo Available

364 YZU7950140
Name : Ilai Shahabuddin Shaikh
Father's Name: Shahabuddin Shaikh
House Number : 36
Age : 44 Gender : Male
Photo Available

365 GBZ2163004
Name : Lailabi Tajodin Shaikh
Husband's Name: Tajodin Shaikh
House Number : 36
Age : 43 Gender : Female
Photo Available

366 GBZ2162998
Name : Raziya Ilai Shaikh
Husband's Name: Ilai Shaikh
House Number : 36
Age : 42 Gender : Female
Photo Available

367 GBZ2163087
Name : Nasimabegam Fatarudin Shaikh
Husband's Name: Fatarudin Shaikh
House Number : 36
Age : 38 Gender : Female
Photo Available

368 YZU2002624
Name : Fakruddhin Shabodyin Shaikh
Father's Name: Shabodyin Shaikh
House Number : 36
Age : 37 Gender : Male
Photo Available

369 YZU0054338
Name : Nawaz Usman Shaikh
Father's Name: Usman Shaikh
House Number : 37
Age : 56 Gender : Male
Photo Available

370 GBZ2162162
Name : Jaitunbi Nawaz Shaikh
Husband's Name: Nawaz Shaikh
House Number : 37
Age : 49 Gender : Female
Photo Available

371 GBZ2169738
Name : Chand Ahmed Sab Pinjari
Father's Name: Ahmed Sab Pinjari
House Number : 37 A
Age : 47 Gender : Male
Photo Available

372 YZU7950488
Name : Ashabi Chand Pinjari
Husband's Name: Chand Pinjari
House Number : 37 A
Age : 43 Gender : Female
Photo Available

373 YZU2036291
Name : Mustafa Ahmed Shaikh
Father's Name: Ahmed Shaikh
House Number : 37 A
Age : 41 Gender : Male
Photo Available

374 YZU2097889
Name : Shainash Mustafa Shaikh
Husband's Name: Mustafa Shaikh
House Number : 37 A
Age : 35 Gender : Female
Photo Available

375 YZU7438468
Name : Shivabai Shankar Chikate
Husband's Name: Shankar Chikate
House Number : 38
Age : 89 Gender : Female
Photo Available

376 YZU0054352
Name : Dagdu Shankar Chikate
Father's Name: Shankar Chikate
House Number : 38
Age : 61 Gender : Male
Photo Available

377 YZU0054362
Name : Lalita Dagdu Chikate
Husband's Name: Dagdu Chikate
House Number : 38
Age : 56 Gender : Female
Photo Available

378 YZU7438476
Name : Suresh Shankar Chikate
Father's Name: Shankar Chikate
House Number : 38
Age : 51 Gender : Male
Photo Available

379 GBZ2172468
Name : Varsha Suresh Chikate
Husband's Name: Suresh Chikate
House Number : 38
Age : 47 Gender : Female
Photo Available

380 YZU7950579
Name : Kranti Chandrakant Chikate
Husband's Name: Chandrakant Chikate
House Number : 38
Age : 41 Gender : Female
Photo Available

381 YZU2104263
Name : Amol Dagdu Chikate
Father's Name: Dagdu Chikate
House Number : 38
Age : 34 Gender : Male
Photo Available

382 YZU7950173
Name : DHAMMPAL DAGADU CHIKTE
Father's Name: Dagdu Chikate
House Number : 38
Age : 38 Gender : Male
Photo Available

383 YZU7438484
Name : Ranba Narayan Chikate
Father's Name: Narayan Chikate
House Number : 39
Age : 74 Gender : Male
Photo Available

384 YZU7438492
Name : Pushpa Ranba Chikate
Husband's Name: Ranba Chikate
House Number : 39
Age : 64 Gender : Female
Photo Available

385 YZU6311187
Name : Makabai Babruvan Acharya
Husband's Name: Babruvan Acharya
House Number : 40
Age : 79 Gender : Female
Photo Available

386 YZU7949969
Name : Sanjay Babruvan Acharya
Father's Name: Babruvan Acharya
House Number : 40
Age : 48 Gender : Male
Photo Available

387 GBZ2163400
Name : Suresh Babruvan Acharya
Father's Name: Babruvan Acharya
House Number : 40
Age : 47 Gender : Male
Photo Available

388 GBZ2162691
Name : Anita Sanjay Acharya
Husband's Name: Sanjay Acharya
House Number : 40
Age : 47 Gender : Female
Photo Available

389 GBZ2163194
Name : Surekha Suresh Acharya
Husband's Name: Suresh Acharya
House Number : 40
Age : 46 Gender : Female
Photo Available

390 YZU7438500
Name : Vishwanath Kishanrao Waghmare
Father's Name: Kishanrao Waghmare
House Number : 41
Age : 84 Gender : Male
Photo Available

391 YZU2097913
Name : Chandrabhaga Vishwanath Waghmare
Husband's Name: Vishwanath Waghmare
House Number : 41
Age : 79 Gender : Female
Photo Available

392 YZU2097947
Name : Santosh Vishwanath Waghmare
Father's Name: Vishwanath Waghmare
House Number : 41
Age : 49 Gender : Male
Photo Available

393 YZU2097939
Name : Sulochana Navnath Waghmare
Husband's Name: Navnath Waghmare
House Number : 41
Age : 49 Gender : Female
Photo Available

394 YZU2097954
Name : Aroon Vishwanath Waghmare
Father's Name: Vishwanath Waghmare
House Number : 41
Age : 39 Gender : Male
Photo Available

395 GBZ2163186
Name : Jalsabai Maruti Waghmare
Husband's Name: Maruti Waghmare
House Number : 42
Age : 82 Gender : Female
Photo Available

396 YZU0054403
Name : Prabhakar Naganath Chikate
Father's Name: Naganath Chikate
House Number : 43
Age : 79 Gender : Male
Photo Available

397 GBZ0497180
Name : Kamalbai Prabhakar Chikate
Husband's Name: Prabhakar Chikate
House Number : 43
Age : 74 Gender : Female
Photo Available

398 YZU7186703
Name : DilShad Begam Deshamukh
Husband's Name: Faruq Deshamukh
House Number : 44
Age : 48 Gender : Female
Photo Available

399 GBZ2172351
Name : Ramdas Bhikaji Kamble
Father's Name: Bhikaji Kamble
House Number : 44
Age : 40 Gender : Male
Photo Available

400 YZU7307333
Name : Sukhadev kamble
Father's Name: Gurunath kamble
House Number : 45
Age : 29 Gender : Male
Photo Available

401 YZU7690894
Name : MADHAV NAGARGOJE
Father's Name: BALAJI NAGARGOJE
House Number : 45
Age : 22 Gender : Male
Photo Available

402 GBZ2162899
Name : Sarjabai Shankar Suryavanshi
Husband's Name: Shankar Suryavanshi
House Number : 45
Age : 75 Gender : Female
Photo Available

403 GBZ2169589
Name : Ramesh Shankar Suryavanshi
Father's Name: Shankar Suryavanshi
House Number : 45
Age : 51 Gender : Male
Photo Available

404 GBZ2162824
Name : Jyoti Dayaram Suryavanshi
Husband's Name: Dayaram Suryavanshi
House Number : 45
Age : 43 Gender : Female
Photo Available

405 GBZ2162022
Name : Mayaram Bhanudas Suryavanshi
Father's Name: Bhanudas Suryavanshi
House Number : 45
Age : 43 Gender : Male
Photo Available

406 YZU7950066
Name : Anuradha Chandrakant Suryavanshi
Husband's Name: Chandrakant Suryavanshi
House Number : 45
Age : 41 Gender : Female
Photo Available

407 YZU2124568
Name : swati mayaram suryawanshi
Husband's Name: Mayaram Bhanudas Surywanshi
House Number : 45
Age : 40 Gender : Female
Photo Available

408 YZU7682644
Name : RUSHIKESH SURYAWANSHI
Father's Name: CHANDRAKANT SURYAWANSHI
House Number : 45
Age : 22 Gender : Male
Photo Available

409 YZU6623722
Name : Bhanudas. Tukaram. Suyarvanshi
Father's Name: Tukaram. Suyarvanshi
House Number : 45
Age : 74 Gender : Male
Photo Available

410 YZU6311195
Name : Shalubai Bhanadas. Suyarvanshi
Husband's Name: Bhanadas. Suyarvanshi
House Number : 45
Age : 69 Gender : Female
Photo Available

411 GBZ2169456
Name : Dayaram Bhanudas Suyarvanshi
Father's Name: Bhanudas Suyarvanshi
House Number : 45
Age : 48 Gender : Male
Photo Available

412 YZU7950413
Name : Chhabubai Nagnath Kusange
Husband's Name: Nagnath Kusange
House Number : 46
Age : 84 Gender : Female
Photo Available

413 YZU2172740
Name : Ramchandra Balappa Kusange
Father's Name: Balappa Kusange
House Number : 46
Age : 69 Gender : Male
Photo Available

414 YZU0054429
Name : Sangram. Nagnath Kusange
Father's Name: Nagnath Kusange
House Number : 46
Age : 51 Gender : Male
Photo Available

415 GBZ2163137
Name : Gangadhar Nagnath Kusange
Father's Name: Nagnath Kusange
House Number : 46
Age : 49 Gender : Male
Photo Available

416 GBZ2164200
Name : Anusaya Gangadhar Kusange
Husband's Name: Gangadhar Kusange
House Number : 46
Age : 46 Gender : Female
Photo Available

417 GBZ2163061
Name : Shakuntala Sangram Kusange
Husband's Name: Sangram Kusange
House Number : 46
Age : 46 Gender : Female
Photo Available

418 GBZ2162493
Name : Tukaram Shivram Kusange
Father's Name: Shivram Kusange
House Number : 47
Age : 89 Gender : Male
Photo Available

419 GBZ2162535
Name : Gayabai Tukaram. Kusange
Husband's Name: Tukaram. Kusange
House Number : 47
Age : 84 Gender : Female
Photo Available

420 YZU0054437
Name : Ramakant Tukaram. Kusange
Father's Name: Tukaram. Kusange
House Number : 47
Age : 48 Gender : Male
Photo Available

421 GBZ2162659
Name : Savita Ramakant Kusange
Husband's Name: Ramakant Kusange
House Number : 47
Age : 46 Gender : Female
Photo Available

422 GBZ2163368
Name : Shamakarn Tukaram Kusange
Father's Name: Tukaram Kusange
House Number : 47
Age : 42 Gender : Male
Photo Available

423 GBZ2163624
Name : Vaijanathabuva Vishvanathabuva Giri
Father's Name: Vishvanathabuva Giri
House Number : 48
Age : 69 Gender : Male
Photo Available

424 GBZ2161966
Name : Omprakash Vaijnath Giri
Father's Name: Vaijnath Giri
House Number : 48
Age : 40 Gender : Male
Photo Available

425 YZU2124675
Name : Govinda Laxman Gaure
Father's Name: Laxman Gaure
House Number : 49
Age : 73 Gender : Male
Photo Available

426 YZU7438617
Name : Laxman Shankar Rao Gaure
Father's Name: Shankar Rao Gaure
House Number : 49
Age : 69 Gender : Male
Photo Available

427 YZU7438625
Name : Anusaya Laxman Gaure
Husband's Name: Laxman Gaure
House Number : 49
Age : 64 Gender : Female
Photo Available

428 YZU6311237
Name : Dattatreya Laxman Gaure
Father's Name: Laxman Gaure
House Number : 49
Age : 45 Gender : Male
Photo Available

429 YZU7691413
Name : BHAIYASAHEB CHIKATE
Father's Name: DAMODAR CHIKATE
House Number : 50
Age : 36 Gender : Male
Photo Available

430 YZU7438526
Name : Udhdav Shankar Gaure
Father's Name: Shankar Gaure
House Number : 50
Age : 64 Gender : Male
Photo Available

431 YZU0054491
Name : Chhaya Udhdav Gaure
Husband's Name: Udhdav Gaure
House Number : 50
Age : 60 Gender : Female
Photo Available

432 GBZ2164424
Name : Jagannath Udhdav Gaure
Father's Name: Udhdav Gaure
House Number : 50
Age : 44 Gender : Male
Photo Available

433 GBZ2162501
Name : Gajanan Ram Gavre
Father's Name: Ram Gavre
House Number : 50
Age : 41 Gender : Male
Photo Available

434 YZU2124725
Name : Shrikant Udhdav Gore
Father's Name: Udhdav Gore
House Number : 50
Age : 36 Gender : Male
Photo Available

435 YZU0054510
Name : Shakuntala Ram Gaure
Husband's Name: Ram Gaure
House Number : 50a
Age : 66 Gender : Female
Photo Available

436 GBZ0497438
Name : Ram. Shankar Rao Gaure
Father's Name: Shankar Rao Gaure
House Number : 50b
Age : 71 Gender : Male
Photo Available

437 YZU7438542
Name : Baburao Triyambak Gudale
Father's Name: Triyambak Gudale
House Number : 51
Age : 58 Gender : Male
Photo Available

438 YZU7438559
Name : Kalindabai Triyambak Gudale
Father's Name: Triyambak Gudale
House Number : 51
Age : 49 Gender : Female
Photo Available

439 YZU7950546
Name : Ram Triyambak Gudale
Father's Name: Triyambak Gudale
House Number : 51
Age : 46 Gender : Male
Photo Available

440 YZU7950397
Name : Meerabai Ram Gudale
Father's Name: Ram Gudale
House Number : 51
Age : 41 Gender : Female
Photo Available

441 YZU6623797
Name : Sumidha Ganesh Bolange
Husband's Name: Ganesh Bolange
House Number : 52
Age : 49 Gender : Female
Photo Available

442 YZU7455769
Name : Pradip Chikate
Father's Name: Gurunath chikate
House Number : 52
Age : 33 Gender : Male
Photo Available

443 YZU7455777
Name : Vaibhav Chikate
Father's Name: Kamlakar chikate
House Number : 52
Age : 28 Gender : Male
Photo Available

444 YZU7308901
Name : manisha marpalle
Husband's Name: Pandurang Marpalle
House Number : 52
Age : 29 Gender : Female
Photo Available

445 YZU2002673
Name : Gajanan Shivaji Bolange
Father's Name: Shivaji Bolange
House Number : 52 A
Age : 42 Gender : Male
Photo Available

446 YZU7950033
Name : Mahipati Mukinda Chikate
Father's Name: Mukinda Chikate
House Number : 53
Age : 60 Gender : Male
Photo Available

447 YZU7950132
Name : Mandodhari Mahipati Chikate
Husband's Name: Mahipati Chikate
House Number : 53
Age : 56 Gender : Female
Photo Available

448 YZU2124717
Name : Laxman Hanmant Bokane
Father's Name: Hanmant Bokane
House Number : 54
Age : 34 Gender : Male
Photo Available

449 YZU0054570
Name : Vithabai Nivrutti Bolange
Husband's Name: Nivrutti Bolange
House Number : 54
Age : 58 Gender : Female
Photo Available

450 YZU7950363
Name : Hanmant Nivrutti Bolange
Father's Name: Nivrutti Bolange
House Number : 54
Age : 56 Gender : Male
Photo Available

451 YZU0054560
Name : Meera Hanumat Bolange
Husband's Name: Hanumat Bolange
House Number : 54
Age : 49 Gender : Female
Photo Available

452 YZU7307234
Name : Bharat Bolange
Father's Name: hanmant Bolange
House Number : 54
Age : 31 Gender : Male
Photo Available

453 YZU7307317
Name : Shivdas Bolange
Father's Name: Satyawan Bolange
House Number : 54
Age : 28 Gender : Male
Photo Available

454 YZU7307374
Name : Amol Chikate
Father's Name: gopal Chikate
House Number : 54
Age : 34 Gender : Male
Photo Available

455 YZU7307283
Name : Laxman Chikate
Father's Name: Baliram Chikate
House Number : 54
Age : 29 Gender : Male
Photo Available

456 YZU7308232
Name : Vijaykumar Kalwale
Father's Name: Janardhan Kalwale
House Number : 54
Age : 31 Gender : Male
Photo Available

457 YZU7307077
Name : Renuka Kalwale
Father's Name: Ramrao Kalwale
House Number : 54
Age : 28 Gender : Female
Photo Available

458 YZU7308240
Name : Namdev kamble
Father's Name: Gurunath kamble
House Number : 54
Age : 26 Gender : Male
Photo Available

459 YZU7307226
Name : Tanaji Korate
Father's Name: Suresh Korate
House Number : 54
Age : 26 Gender : Male
Photo Available

460 YZU7308224
Name : Rohini Mane
Husband's Name: Amol mane
House Number : 54
Age : 32 Gender : Female
Photo Available

461 YZU7307242
Name : Nagorao Nagargoje
Father's Name: Patloba Nagargoje
House Number : 54
Age : 58 Gender : Male
Photo Available

462 YZU7307259
Name : Mahesh Nagargoje
Father's Name: Nagorao nagargoje
House Number : 54
Age : 26 Gender : Male
Photo Available

463 YZU7307291
Name : Ram Panchal
Father's Name: Devidas Panchal
House Number : 54
Age : 27 Gender : Male
Photo Available

464 YZU7307366
Name : Riyaj Tajodeen Shaikh
Father's Name: Tajodeen Shaikh
House Number : 54
Age : 26 Gender : Male
Photo Available

465 YZU7307275
Name : manisha Suryawanshi
Husband's Name: Rajabhau Suryawanshi
House Number : 54
Age : 28 Gender : Female
Photo Available

466 YZU7544877
Name : Sangita Bokade
Husband's Name: Sadashiv Bokade
House Number : 55
Age : 27 Gender : Female
Photo Available

467 YZU7186331
Name : Pratiksha Nivrutti Chikate
Husband's Name: Nivrutti Chikate
House Number : 55
Age : 33 Gender : Female
Photo Available

468 YZU7186794
Name : Sarubai Dnyaneshwar panchal
Husband's Name: Dnyaneshwar panchal
House Number : 55
Age : 40 Gender : Female
Photo Available

469 YZU0054601
Name : Bhanudas. Sakharam. Bolange
Father's Name: Sakharam. Bolange
House Number : 56
Age : 84 Gender : Male
Photo Available

470 YZU2172765
Name : Jagannath Bhanadas. Bolange
Father's Name: Bhanadas. Bolange
House Number : 56
Age : 51 Gender : Male
Photo Available

471 YZU6311211
Name : Vyankat Bhanudas Bolange
Father's Name: Bhanudas Bolange
House Number : 56
Age : 50 Gender : Male
Photo Available

472 YZU7950272
Name : Suman Jagannath Bolange
Husband's Name: Jagannath Bolange
House Number : 56
Age : 46 Gender : Female
Photo Available

473 GBZ2163657
Name : Bhagyashree Vyankat Bolange
Husband's Name: Vyankat Bolange
House Number : 56
Age : 44 Gender : Female
Photo Available

474 YZU7307101
Name : Rajkumar Chikate
Father's Name: Balaji Chikate
House Number : 56
Age : 30 Gender : Male
Photo Available

475 YZU7307085
Name : Karan Chikate
Father's Name: Vinayak Chikate
House Number : 56
Age : 27 Gender : Male
Photo Available

476 YZU7308265
Name : Jyoti Mane
Husband's Name: Vikas mane
House Number : 56
Age : 28 Gender : Female
Photo Available

477 YZU7307390
Name : Vandana Nagargoje
Husband's Name: Shesherao Nagargoje
House Number : 56
Age : 35 Gender : Female
Photo Available

478 YZU7307309
Name : Ashatai Nagargoje
Husband's Name: Somnath Nagargoje
House Number : 56
Age : 29 Gender : Female
Photo Available

479 YZU7307069
Name : Shital Nagargoje
Husband's Name: Sugriv Nagargoje
House Number : 56
Age : 28 Gender : Female
Photo Available

480 YZU7307358
Name : Krushnkant Shinde
Father's Name: kondiba shinde
House Number : 56
Age : 26 Gender : Male
Photo Available

481 YZU7307416
Name : Pandurang Waghamare
Father's Name: Dilip Waghmare
House Number : 56
Age : 26 Gender : Male
Photo Available

482 YZU7307408
Name : chaitanya Waghamare
Father's Name: Sanjay Waghamare
House Number : 56
Age : 25 Gender : Male
Photo Available

483 YZU7438575
Name : Bapurao Ram Rao Kusange
Father's Name: Ram Rao Kusange
House Number : 57
Age : 71 Gender : Male
Photo Available

484 YZU0054635
Name : Travinibai Bapurao Kusange
Husband's Name: Bapurao Kusange
House Number : 57
Age : 61 Gender : Female
Photo Available

485 GBZ2162170
Name : Uddhav Bapurao Kusange
Father's Name: Bapurao Kusange
House Number : 57
Age : 43 Gender : Male
Photo Available

486 GBZ2164101
Name : Gopal Ram Kusange
Father's Name: Ram Kusange
House Number : 58
Age : 89 Gender : Male
Photo Available

487 GBZ2164390
Name : Bhamabai Gopal Kusange
Husband's Name: Gopal Kusange
House Number : 58
Age : 86 Gender : Female
Photo Available

488 YZU7438583
Name : Rangnath Gopal Kusange
Father's Name: Gopal Kusange
House Number : 58
Age : 50 Gender : Male
Photo Available

489 GBZ2163632
Name : Meenabai Rangnath Kusange
Husband's Name: Rangnath Kusange
House Number : 58
Age : 47 Gender : Female
Photo Available

490 YZU7438591
Name : Santaram. Hanmant Kusange
Father's Name: Hanmant Kusange
House Number : 59
Age : 74 Gender : Male
Photo Available

491 YZU7950280
Name : Padmin Santaram. Kusange
Husband's Name: Santaram. Kusange
House Number : 59
Age : 69 Gender : Female
Photo Available

492 YZU7949928
Name : Madhav Santram Kusange
Father's Name: Santram Kusange
House Number : 59
Age : 43 Gender : Male
Photo Available

493 YZU0054659
Name : Shivaji Hanmant Kusange
Father's Name: Hanmant Kusange
House Number : 60
Age : 66 Gender : Male
Photo Available

494 YZU0054669
Name : Rukmini Shivaji Kusange
Husband's Name: Shivaji Kusange
House Number : 60
Age : 61 Gender : Female
Photo Available

495 YZU7950199
Name : Balasaheb Shivaji Kusange
Father's Name: Shivaji Kusange
House Number : 60
Age : 40 Gender : Male
Photo Available

496 YZU6311229
Name : Shalubai Vasant Panagule
Husband's Name: Vasant Panagule
House Number : 60
Age : 79 Gender : Female
Photo Available

497 YZU7438609
Name : Shankar Rao Gangaram Gaur
Father's Name: Gangaram Gaur
House Number : 61
Age : 95 Gender : Male
Photo Available

498 YZU0054679
Name : Shakuntala Baliram. Gaure
Husband's Name: Baliram. Gaure
House Number : 61
Age : 66 Gender : Female
Photo Available

499 GBZ2164267
Name : Rajkumar Baliram. Gaure
Father's Name: Baliram. Gaure
House Number : 61
Age : 45 Gender : Male
Photo Available

500 YZU7950017
Name : Sanjeev Baliram Gaure
Father's Name: Baliram Gaure
House Number : 61
Age : 45 Gender : Male
Photo Available

501 YZU7950074
Name : Ganesh Baliram Gaure
Father's Name: Baliram Gaure
House Number : 61
Age : 42 Gender : Male
Photo Available

502 YZU7438658
Name : Dagdu Vithoba Kusange
Father's Name: Vithoba Kusange
House Number : 62
Age : 71 Gender : Male
Photo Available

503 YZU0054718
Name : Angad Vithoba Kusange
Father's Name: Vithoba Kusange
House Number : 62
Age : 64 Gender : Male
Photo Available

504 YZU0054700
Name : Kantabai Dagdu Kusange
Husband's Name: Dagdu Kusange
House Number : 62
Age : 58 Gender : Female
Photo Available

505 YZU6623805
Name : Usha Angad Kusange
Husband's Name: Angad Kusange
House Number : 62
Age : 49 Gender : Female
Photo Available

506 YZU7308257
Name : Pratiksha Karmude
Husband's Name: Dayanand Karmude
House Number : 63
Age : 29 Gender : Female
Photo Available

507 YZU7438666
Name : Dnyanoba Shivaram. Kusange
Father's Name: Shivaram. Kusange
House Number : 63
Age : 64 Gender : Male
Photo Available

508 YZU7438674
Name : Kalinda Dnyanoba Kusange
Husband's Name: Dnyanoba Kusange
House Number : 63
Age : 58 Gender : Female
Photo Available

509 GBZ2163566
Name : Ganesh Namdev Mane
Father's Name: Namdev Mane
House Number : 64
Age : 46 Gender : Male
Photo Available

510 YZU2172773
Name : Kaushalya Ganesh Mane
Husband's Name: Ganesh Mane
House Number : 64
Age : 40 Gender : Female
Photo Available

511 YZU7307325
Name : Ashvini Algule
Husband's Name: Dhanraj Algule
House Number : 65
Age : 33 Gender : Female
Photo Available

512 YZU6623813
Name : Pandurang Sambhaji Bolange
Father's Name: Sambhaji Bolange
House Number : 65
Age : 94 Gender : Male
Photo Available

513 GBZ2162550
Name : Sangram. Vithoba Bolange
Father's Name: Vithoba Bolange
House Number : 65
Age : 79 Gender : Male
Photo Available

514 YZU0054742
Name : Sambhaji Pandurang Bolange
Father's Name: Pandurang Bolange
House Number : 65
Age : 59 Gender : Male
Photo Available

515 YZU7438690
Name : Indubai Sambhaji Bolange
Husband's Name: Sambhaji Bolange
House Number : 65
Age : 53 Gender : Female
Photo Available

516 YZU7186729
Name : Amol Ramesh Chikate
Father's Name: Ramesh Chikate
House Number : 65
Age : 33 Gender : Male
Photo Available

517 YZU7186349
Name : Buddhapal Vaijanath Chikate
Father's Name: Vaijanath chikate
House Number : 65
Age : 28 Gender : Male
Photo Available

518 YZU7186778
Name : Anant Balaji Khalangre
Father's Name: Balaji khalangre
House Number : 65
Age : 36 Gender : Male
Photo Available

519 YZU7265770
Name : Shital Shinde
Husband's Name: Malhari Shinde
House Number : 65
Age : 29 Gender : Female
Photo Available

520 YZU7186745
Name : Ranjit Sudhakar Waghamare
Father's Name: Sudhakar Waghamare
House Number : 65
Age : 27 Gender : Male
Photo Available

521 YZU7438708
Name : Prayagbai Sangram Bolange
Husband's Name: Sangram Bolange
House Number : 66
Age : 74 Gender : Female
Photo Available

522 YZU7438716
Name : Atmaram Sangram Bolange
Father's Name: Sangram Bolange
House Number : 66
Age : 56 Gender : Male
Photo Available

523 GBZ2164473
Name : Sharda Atmaram Atmaram. Bolange
Husband's Name: Atmaram. Bolange
House Number : 66
Age : 49 Gender : Female
Photo Available

524 YZU7438724
Name : Antaram Sangram Bolange
Father's Name: Sangram Bolange
House Number : 66
Age : 49 Gender : Male
Photo Available

525 GBZ2164481
Name : Vithabai Antaram Bolange
Husband's Name: Antaram Bolange
House Number : 66
Age : 44 Gender : Female
Photo Available

526 YZU7186760
Name : Chandrakala Anant khalangre
Husband's Name: Anant khalangre
House Number : 66
Age : 31 Gender : Female
Photo Available

527 GBZ2172419
Name : Gurunath Ram Balange
Father's Name: Ram Balange
House Number : 67
Age : 45 Gender : Male
Photo Available

528 YZU2124741
Name : Baijnath Ram Rao Balange
Father's Name: Ram Rao Balange
House Number : 67
Age : 38 Gender : Male
Photo Available

529 YZU7438732
Name : Ram. Malappa Bolange
Father's Name: Malappa Bolange
House Number : 67
Age : 74 Gender : Male
Photo Available

530 YZU0054788
Name : Shantabai Ram. Bolange
Husband's Name: Ram. Bolange
House Number : 67
Age : 69 Gender : Female
Photo Available

531 GBZ2163731
Name : RANGNATH DAGDU ZULPE
Father's Name: Dagduji Zulape
House Number : 68
Age : 66 Gender : Male
Photo Available

532 YZU0054817
Name : LALITA RANGNATH ZULPE
Husband's Name: Rangnath Zulape
House Number : 68
Age : 60 Gender : Female
Photo Available

533 YZU7950314
Name : Sunita Madhav Zulape
Husband's Name: Madhav Zulape
House Number : 68
Age : 49 Gender : Female
Photo Available

534 GBZ2164499
Name : Aroon Gurunath Zulape
Father's Name: Gurunath Zulape
House Number : 68
Age : 45 Gender : Male
Photo Available

535 YZU3511318
Name : Atul Gurunath Zulape
Father's Name: Gurunath Zulape
House Number : 68
Age : 42 Gender : Male
Photo Available

536 YZU7949936
Name : Sushilabai Pandhari Mane
Husband's Name: Pandhari Mane
House Number : 69
Age : 81 Gender : Female
Photo Available

537 YZU7438765
Name : Shobha Ashok Mane
Husband's Name: Ashok Mane
House Number : 70
Age : 53 Gender : Female
Photo Available

538 YZU0054857
Name : Bhagirathi Bhaguram Korate
Husband's Name: Bhaguram Korate
House Number : 71
Age : 71 Gender : Female
Photo Available

539 GBZ2162279
Name : Nivrutti Bhaguram Korate
Father's Name: Bhaguram Korate
House Number : 71
Age : 47 Gender : Male
Photo Available

540 GBZ2162246
Name : Sushila Nivrutti Korate
Husband's Name: Nivrutti Korate
House Number : 71
Age : 45 Gender : Female
Photo Available

541 GBZ2162311
Name : Tukaram Bhaguram Korate
Father's Name: Nivrutti Korate
House Number : 71
Age : 43 Gender : Male
Photo Available

542 YZU2097988
Name : Suvarnamala Tukaram Korate
Husband's Name: Tukaram Korate
House Number : 71
Age : 37 Gender : Female
Photo Available

543 YZU7438773
Name : Dnyanoba Rajaram. Korate
Father's Name: Rajaram. Korate
House Number : 72
Age : 79 Gender : Male
Photo Available

544 YZU0054877
Name : Padmini Dnyanoba Korate
Husband's Name: Dnyanoba Korate
House Number : 72
Age : 73 Gender : Female
Photo Available

545 YZU0054887
Name : Suresh Dnyanoba Korate
Father's Name: Dnyanoba Korate
House Number : 72
Age : 54 Gender : Male
Photo Available

546 YZU7438781
Name : Sulochana Suresh Korate
Husband's Name: Suresh Korate
House Number : 72
Age : 51 Gender : Female
Photo Available

547 YZU2098002
Name : Nathrao Dnyanoba Korate
Father's Name: Dnyanoba Korate
House Number : 72
Age : 49 Gender : Male
Photo Available

548 YZU7950439
Name : Anita Nathrao Korate
Husband's Name: Nathrao Korate
House Number : 72
Age : 45 Gender : Female
Photo Available

549 YZU2098010
Name : Dhananjay Dnyanoba Korate
Father's Name: Dnyanoba Korate
House Number : 72
Age : 44 Gender : Male
Photo Available

550 YZU0054924
Name : Bhagawat Narayan Karote
Father's Name: Narayan Karote
House Number : 73
Age : 67 Gender : Male
Photo Available

551 YZU0054932
Name : Nagarbai Bhagawat Korate
Husband's Name: Bhagavat Korate
House Number : 73
Age : 61 Gender : Female
Photo Available

552 YZU7950181
Name : Pandhari Bhagawat Korate
Father's Name: Bhagawat Korate
House Number : 73
Age : 44 Gender : Male
Photo Available

553 YZU6623821
Name : Govind Bhagawat Korate
Father's Name: Bhagawat Korate
House Number : 73
Age : 37 Gender : Male
Photo Available

554 YZU7574650
Name : Chatragun Waghmare
Father's Name: Yadav Waghmare
House Number : 73
Age : 29 Gender : Male
Photo Available

555 YZU0054956
Name : Bhivaji Gangaram. Korate
Father's Name: Gangaram. Korate
House Number : 74
Age : 66 Gender : Male
Photo Available

556 YZU0054966
Name : Shashikala Bhivaji Korate
Husband's Name: Bhivaji Korate
House Number : 74
Age : 59 Gender : Female
Photo Available

557 GBZ2169423
Name : Balasaheb Bhivaji Korate
Father's Name: Bhivaji Korate
House Number : 74
Age : 38 Gender : Male
Photo Available

558 YZU7574668
Name : Hindavi Nagargoje
Father's Name: Hanmantrao Nagargoje
House Number : 74
Age : 24 Gender : Female
Photo Available

559 YZU0055003
Name : Nar Singh Ramchandra Marapalle
Father's Name: Ramchandra Marapalle
House Number : 76
Age : 61 Gender : Male
Photo Available

560 YZU2098028
Name : Satyabhama Nar Singh Marapalle
Husband's Name: Nar Singh Marapalle
House Number : 76
Age : 56 Gender : Female
Photo Available

561 YZU6623847
Name : Yakhub Maulasab Pinjari
Father's Name: Maulasab Pinjari
House Number : 78
Age : 79 Gender : Male
Photo Available

562 YZU6623839
Name : MUBARAK YAKUB SHAIKH
Father's Name: YAKUB SHAIKH
House Number : 78
Age : 61 Gender : Male
Photo Available

563 YZU7950421
Name : JAMILABI MUBARAK SHAIKH
Husband's Name: Mubaraq Pinjari
House Number : 78
Age : 59 Gender : Female
Photo Available

564 YZU6623862
Name : MAKBUL YAKUB SHAIKH
Father's Name: Yakubsab Pinjari
House Number : 78
Age : 40 Gender : Male
Photo Available

565 GBZ2164317
Name : Babusahab Molasab Shaikh
Father's Name: Molasab Shaikh
House Number : 79
Age : 91 Gender : Male
Photo Available

566 YZU7438849
Name : Chadambi Babusahab Shaikh
Husband's Name: Babusahab Shaikh
House Number : 79
Age : 89 Gender : Female
Photo Available

567 YZU7438856
Name : Shekhafarid Babusahab Shaikh
Father's Name: Babusahab Shaikh
House Number : 79
Age : 56 Gender : Male
Photo Available

568 YZU7438864
Name : Khajbi Shekhafarid Shaikh
Husband's Name: Shekhafarid Shaikh
House Number : 79
Age : 54 Gender : Female
Photo Available

569 YZU0055051
Name : Rasul Babusahab Shaikh
Father's Name: Babusahab Shaikh
House Number : 79
Age : 51 Gender : Male
Photo Available

570 YZU2098036
Name : Khatunbi Rasul Shaikh
Husband's Name: Rasul Shaikh
House Number : 79
Age : 49 Gender : Female
Photo Available

571 GBZ2162709
Name : Nabisab Babusahab Shaikh
Father's Name: Babusahab Shaikh
House Number : 79
Age : 46 Gender : Male
Photo Available

572 GBZ2162725
Name : Shaydabi Nabisab Shaikh
Husband's Name: Nabisab Shaikh
House Number : 79
Age : 44 Gender : Female
Photo Available

573 YZU0055071
Name : Fatru Hussainsahab Shaikh
Father's Name: Hussainsahab Shaikh
House Number : 80
Age : 57 Gender : Male
Photo Available

574 YZU0055081
Name : Mumatajbi Fatru Shaikh
Husband's Name: Fatru Shaikh
House Number : 80
Age : 54 Gender : Female
Photo Available

575 YZU0055091
Name : Abal Hussainsahab Shaikh
Father's Name: Hussainsahab Shaikh
House Number : 80
Age : 52 Gender : Male
Photo Available

576 YZU0055102
Name : Rihanabi Abal Shaikh
Husband's Name: Abal Shaikh
House Number : 80
Age : 49 Gender : Female
Photo Available

577 YZU0055128
Name : Shekhahakani Ismail
Father's Name: Ismail
House Number : 81
Age : 52 Gender : Male
Photo Available

578 YZU7438872
Name : Shekhabegamabi Hakani
Husband's Name: Hakani
House Number : 81
Age : 50 Gender : Female
Photo Available

579 YZU7691611
Name : NAUSHAD MAHEBOOB SHAIKH
Husband's Name: MAHEBOOB RASUL SHAIKH
House Number : 81
Age : 27 Gender : Female
Photo Available

580 GBZ2162394
Name : Rajkumar Uttam Nagargoje
Father's Name: Uttam Nagargoje
House Number : 81 A
Age : 45 Gender : Male
Photo Available

581 YZU7438906
Name : Rangnnath Vishnudas. Bolange
Father's Name: Vishnudas. Bolange
House Number : 82
Age : 61 Gender : Male
Photo Available

582 YZU2172831
Name : Laxmi Bai Balaji Bolange
Husband's Name: Balaji Bolange
House Number : 82
Age : 57 Gender : Female
Photo Available

583 YZU2124907
Name : Anil Balasaheb Bolange
Father's Name: Balasaheb Bolange
House Number : 82
Age : 37 Gender : Male
Photo Available

584 YZU2098044
Name : Rohini Rahul Chikate
Husband's Name: Rahul Chikate
House Number : 83
Age : 38 Gender : Female
Photo Available

585 YZU0055160
Name : Janki Babruvan Panchaal
Husband's Name: Babruvan Panchaal
House Number : 83
Age : 81 Gender : Female
Photo Available

586 GBZ2162097
Name : DEVIDAS BABRUVAN PANCHAL
Father's Name: Babruvan Panchaal
House Number : 83
Age : 69 Gender : Male
Photo Available

587 GBZ2162071
Name : Anita Devidas Panchaal
Husband's Name: Devidas Panchaal
House Number : 83
Age : 45 Gender : Female
Photo Available

588 GBZ2163947
Name : Vyankat Pandharinath Nagargoje
Father's Name: Pandharinath Nagargoje
House Number : 84
Age : 66 Gender : Male
Photo Available

589 YZU7950348
Name : Daivshala Dagdu Nagargoje
Husband's Name: Dagdu Nagargoje
House Number : 84
Age : 66 Gender : Female
Photo Available

590 YZU6623870
Name : Roopa Vyankat Nagargoje
Husband's Name: Vyankat Nagargoje
House Number : 84
Age : 56 Gender : Female
Photo Available

591 YZU2104313
Name : Dashrath Dagdu Nagargoje
Father's Name: Dagdu Nagargoje
House Number : 84
Age : 34 Gender : Male
Photo Available

592 YZU0055180
Name : Lalita Hanmant Yadale
Husband's Name: Hanmant Yadale
House Number : 85
Age : 69 Gender : Female
Photo Available

593 GBZ2162113
Name : Laxman Hanmant Yadale
Father's Name: Hanmant Yadale
House Number : 85
Age : 42 Gender : Male
Photo Available

594 YZU2124931
Name : Dattatray Hanmantrao Yedle
Father's Name: Hanmant Yedale
House Number : 85
Age : 43 Gender : Male
Photo Available

595 YZU7438930
Name : Balika Baburao Yadale
Husband's Name: Baburao Yadale
House Number : 86
Age : 69 Gender : Female
Photo Available

596 GBZ2169670
Name : Ram Baburao Yedale
Father's Name: Baburao Yedale
House Number : 86
Age : 41 Gender : Male
Photo Available

597 GBZ2163301
Name : Kondiba Baliram Nagargoje
Father's Name: Baliram Nagargoje
House Number : 87
Age : 46 Gender : Male
Photo Available

598 GBZ2169795
Name : Ayodhya Kondiba Nagargoje
Husband's Name: Kondiba Nagargoje
House Number : 87
Age : 43 Gender : Female
Photo Available

599 YZU7949944
Name : Sugriv Baliram Nagargoje
Father's Name: Baliram Nagargoje
House Number : 87
Age : 41 Gender : Male
Photo Available

600 YZU2098069
Name : Shrikant Baliram Nagargoje
Father's Name: Baliram Nagargoje
House Number : 87
Age : 37 Gender : Male
Photo Available

601 GBZ2164176
Name : Kashibai Yashwant Nagargoje
Husband's Name: Yashwant Nagargoje
House Number : 88
Age : 91 Gender : Female
Photo Available

602 YZU0055227
Name : Shivaji Yashwant Nagargoje
Father's Name: Yashwant Nagargoje
House Number : 88
Age : 66 Gender : Male
Photo Available

603 YZU0055235
Name : Sharad Shivaji Nagargoje
Husband's Name: Shivaji Nagargoje
House Number : 88
Age : 62 Gender : Female
Photo Available

604 YZU7950231
Name : Shriram Shesherao Nagargoje
Father's Name: Shesherao Nagargoje
House Number : 89
Age : 99 Gender : Male
Photo Available

605 YZU7950462
Name : Janabai Shriram Nagargoje
Husband's Name: Shriram Nagargoje
House Number : 89
Age : 94 Gender : Female
Photo Available

606 YZU7438948
Name : Madhav Shriram. Nagargoje
Father's Name: Shriram. Nagargoje
House Number : 89
Age : 66 Gender : Male
Photo Available

607 YZU7438955
Name : Gangabai Madhav Nagargoje
Husband's Name: Madhav Nagargoje
House Number : 89
Age : 61 Gender : Female
Photo Available

608 YZU7438963
Name : Balaji Shriram Nagargoje
Father's Name: Shriram Nagargoje
House Number : 89
Age : 61 Gender : Male
Photo Available

609 YZU7438971
Name : Anusaya Balaji Nagargoje
Husband's Name: Balaji Nagargoje
House Number : 89
Age : 56 Gender : Female
Photo Available

610 YZU3511326
Name : Janardhan Madhav Nagargoje
Father's Name: Madhav Nagargoje
House Number : 89
Age : 54 Gender : Male
Photo Available

611 GBZ2169704
Name : Rajendra Madhav Nagargoje
Father's Name: Madhav Nagargoje
House Number : 89
Age : 46 Gender : Male
Photo Available

612 GBZ2169597
Name : Meerabai Rajendra Nagargoje
Husband's Name: Rajendra Nagargoje
House Number : 89
Age : 44 Gender : Female
Photo Available

613 YZU6623904
Name : Sheshrao Madhav Rao Nagargoje
Father's Name: Madhav Rao Nagargoje
House Number : 89
Age : 41 Gender : Male
Photo Available

614 GBZ2162584
Name : Vitthal Manaji Nagargoje
Father's Name: Manaji Nagargoje
House Number : 90
Age : 92 Gender : Male
Photo Available

615 GBZ2162592
Name : Padminabai Vitthal Nagargoje
Husband's Name: Vitthal Nagargoje
House Number : 90
Age : 82 Gender : Female
Photo Available

616 YZU2104255
Name : Shiddheshwar Vitthal Nagargoje
Father's Name: Vitthal Nagargoje
House Number : 90
Age : 36 Gender : Male
Photo Available

617 YZU0055289
Name : Bhagawat Ram Rao Nagargoje
Father's Name: Ram Rao Nagargoje
House Number : 92
Age : 58 Gender : Male
Photo Available

618 GBZ2162139
Name : Shobha Bhagawat Nagargoje
Husband's Name: Bhagawat Nagargoje
House Number : 92
Age : 51 Gender : Female
Photo Available

619 YZU0055299
Name : Baburao Ram Rao Nagargoje
Father's Name: Ram Rao Nagargoje
House Number : 93
Age : 94 Gender : Male
Photo Available

620 GBZ0498816
Name : Yadav Ram Rao Nagargoje
Father's Name: Ram Rao Nagargoje
House Number : 94
Age : 82 Gender : Male
Photo Available

621 GBZ2163319
Name : Muktabai Yadav Nagargoje
Husband's Name: Yadav Nagargoje
House Number : 94
Age : 74 Gender : Female
Photo Available

622 GBZ2172401
Name : Hanamant Yadav Nagargoje
Father's Name: Yadav Nagargoje
House Number : 94
Age : 40 Gender : Male
Photo Available

623 GBZ2172476
Name : Nagargoje Laxman Yadav
Father's Name: Laxman Yadav
House Number : 94
Age : 40 Gender : Male
Photo Available

624 YZU0055300
Name : Govind Ram Rao Nagargoje
Father's Name: Ram Rao Nagargoje
House Number : 96
Age : 74 Gender : Male
Photo Available

625 YZU7438989
Name : Girjabai Govind Nagargoje
Husband's Name: Govind Nagargoje
House Number : 96
Age : 64 Gender : Female
Photo Available

626 GBZ2163962
Name : Balu Govind Nagargoje
Father's Name: Govind Nagargoje
House Number : 96
Age : 42 Gender : Male
Photo Available

627 GBZ2164564
Name : Chhayabai Namdev Nagargoje
Husband's Name: Namdev Nagargoje
House Number : 97
Age : 54 Gender : Female
Photo Available

628 YZU7438997
Name : Vaijnath Kishan Nagargoje
Father's Name: Kishan Nagargoje
House Number : 98
Age : 57 Gender : Male
Photo Available

629 YZU2124964
Name : Anusuya Jagannath Nagargoje
Husband's Name: Jagannath Nagargoje
House Number : 98
Age : 51 Gender : Female
Photo Available

630 YZU7439003
Name : Vaijanti Vaijinath Nagargoje
Husband's Name: Vaijinath Nagargoje
House Number : 98
Age : 51 Gender : Female
Photo Available

631 YZU0055368
Name : Jagannath Kisan Nagargoje
Father's Name: Kisan Nagargoje
House Number : 98
Age : 51 Gender : Male
Photo Available

632 YZU0055398
Name : Kesharbai Haribhau Mane
Husband's Name: Haribhau Mane
House Number : 99
Age : 89 Gender : Female
Photo Available

633 YZU7439037
Name : Saraswati Vithoba Kalvale
Husband's Name: Vithoba Kalvale
House Number : 101
Age : 92 Gender : Female
Photo Available

634 YZU7439045
Name : Balaji Vithoba Kalvale
Father's Name: Vithoba Kalvale
House Number : 101
Age : 63 Gender : Male
Photo Available

635 YZU7439052
Name : Gangasagar Balaji Kalvale
Father's Name: Balaji Kalvale
House Number : 101
Age : 59 Gender : Female
Photo Available

636 GBZ2172302
Name : Madhusudan Balaji Kalvale
Father's Name: Balaji Kalvale
House Number : 101
Age : 40 Gender : Male
Photo Available

637 YZU0055457
Name : Sopanrao Ram Rao Kalvale
Father's Name: Ram Rao Kalvale
House Number : 102
Age : 78 Gender : Male
Photo Available

638 YZU7439060
Name : Chandrakala Sopanrao Kalvale
Husband's Name: Sopanrao Kalvale
House Number : 102
Age : 72 Gender : Female
Photo Available

639 YZU6623938
Name : Surekha Ram Kalvale
Husband's Name: Ram Kalvale
House Number : 102
Age : 49 Gender : Female
Photo Available

640 YZU7950652
Name : Kanchan Sopanrao Kalvale
Father's Name: Sopanrao Kalvale
House Number : 102
Age : 41 Gender : Male
Photo Available

641 GBZ2163913
Name : RAMRAO KALWALE
Father's Name: Sopanrao Kalvale
House Number : 102
Age : 54 Gender : Male
Photo Available

642 YZU0220939
Name : Balaji Tukaram. Kalvale
Father's Name: Tukaram. Kalvale
House Number : 104
Age : 62 Gender : Male
Photo Available

643 YZU0220954
Name : Lalita Balaji Kalvale
Husband's Name: Balaji Kalvale
House Number : 104
Age : 58 Gender : Female
Photo Available

644 YZU0055487
Name : Narayan Tukaram. Kalvale
Father's Name: Tukaram. Kalvale
House Number : 104
Age : 54 Gender : Male
Photo Available

645 YZU7950553
Name : Anita Narayan Kalvale
Husband's Name: Narayan Kalvale
House Number : 104
Age : 49 Gender : Female
Photo Available

646 YZU0220947
Name : Prashant Balaji Kalvale
Father's Name: Balaji Kalvale
House Number : 104
Age : 40 Gender : Male
Photo Available

647 YZU7439086
Name : Pandurang Dhondiba Kalvale
Father's Name: Dhondiba Kalvale
House Number : 105
Age : 90 Gender : Male
Photo Available

648 YZU3511359
Name : Raju Pandurang Kalvale
Father's Name: Pandurang Kalvale
House Number : 105
Age : 49 Gender : Male
Photo Available

649 YZU6623946
Name : Pratiksha Raju Kalvale
Husband's Name: Raju Kalvale
House Number : 105
Age : 44 Gender : Female
Photo Available

650 GBZ2162295
Name : Pandharinath Madhav Rao Kalvale
Father's Name: Madhav Rao Kalvale
House Number : 106
Age : 91 Gender : Male
Photo Available

651 GBZ2162287
Name : Laxmi Bai Pandharinath Kalvale
Husband's Name: Pandharinath Kalvale
House Number : 106
Age : 84 Gender : Female
Photo Available

652 YZU6623953
Name : Govind Pandharinath Kalvale
Father's Name: Pandharinath Kalvale
House Number : 106
Age : 49 Gender : Male
Photo Available

653 GBZ2169613
Name : Dattatreya Pandhari Kalvale
Father's Name: Pandhari Kalvale
House Number : 106
Age : 42 Gender : Male
Photo Available

654 YZU7439102
Name : Murlidhar Madhav Rao Kalvale
Father's Name: Madhav Rao Kalvale
House Number : 107
Age : 56 Gender : Male
Photo Available

655 YZU7950645
Name : Vimal Murlidhar Kalvale
Husband's Name: Murlidhar Kalvale
House Number : 107
Age : 51 Gender : Female
Photo Available

656 GBZ2162345
Name : Dnyanoba Mahadu Kalvale
Father's Name: Mahadu Kalvale
House Number : 107a
Age : 69 Gender : Male
Photo Available

657 GBZ2162352
Name : Shobha Dnyanoba Kalvale
Husband's Name: Dnyanoba Kalvale
House Number : 107a
Age : 64 Gender : Female
Photo Available

658 YZU7439128
Name : Jaganath Vaijinath Kamble
Father's Name: Vaijinath Kamble
House Number : 108
Age : 54 Gender : Male
Photo Available

659 GBZ2169605
Name : Renuka Jagannath Kamble
Husband's Name: Jagannath Kamble
House Number : 108
Age : 46 Gender : Female
Photo Available

660 YZU7439136
Name : Indubai Vinayak Waghmare
Husband's Name: Vinayak Waghmare
House Number : 109
Age : 61 Gender : Female
Photo Available

661 YZU7439144
Name : Ganpati Mahada Waghmare
Father's Name: Mahada Waghmare
House Number : 110
Age : 64 Gender : Male
Photo Available

662 YZU7439151
Name : Kishabai Ganpati Waghmare
Husband's Name: Ganpati Waghmare
House Number : 110
Age : 59 Gender : Female
Photo Available

663 YZU0055596
Name : Shamalabai Manohar Shinde
Husband's Name: Manohar Shinde
House Number : 111
Age : 67 Gender : Female
Photo Available

664 YZU7949985
Name : Maruti Manohar Shinde
Father's Name: Manohar Shinde
House Number : 111
Age : 45 Gender : Male
Photo Available

665 YZU7950165
Name : Pandit Manohar Shinde
Father's Name: Manohar Shinde
House Number : 111
Age : 41 Gender : Male
Photo Available

666 YZU0055615
Name : Rao Saheb Narayan Shinde
Father's Name: Narayan Shinde
House Number : 112
Age : 67 Gender : Male
Photo Available

667 YZU0055623
Name : Ujwala Rao Saheb Shinde
Husband's Name: Rao Saheb Shinde
House Number : 112
Age : 62 Gender : Female
Photo Available

668 GBZ2162105
Name : Dayanand Rao Saheb Shinde
Father's Name: Rao Saheb Shinde
House Number : 112
Age : 41 Gender : Male
Photo Available

669 YZU7439177
Name : Kondiba Ram. Shinde
Father's Name: Ram. Shinde
House Number : 113
Age : 62 Gender : Male
Photo Available

670 YZU7439185
Name : Vijaymala Kondiba Shinde
Husband's Name: Kondiba Shinde
House Number : 113
Age : 56 Gender : Female
Photo Available

671 GBZ0499350
Name : Dnyanoba Mahada Waghmare
Father's Name: Mahada Waghmare
House Number : 114
Age : 71 Gender : Male
Photo Available

672 YZU7439193
Name : Haribai Dnyanoba Waghmare
Husband's Name: Dnyanoba Waghmare
House Number : 114
Age : 67 Gender : Female
Photo Available

673 YZU7439201
Name : Dilip Dnyanoba Waghmare
Father's Name: Dnyanoba Waghmare
House Number : 114
Age : 53 Gender : Male
Photo Available

674 YZU2124915
Name : Vandana Dilip Waghmare
Husband's Name: Dilip Waghmare
House Number : 114
Age : 51 Gender : Female
Photo Available

675 GBZ2172336
Name : Ankush Dnyanoba Waghmare
Father's Name: Dnyanoba Waghmare
House Number : 114
Age : 47 Gender : Male
Photo Available

676 YZU7950330
Name : Shobha Ankush Waghmare
Husband's Name: Ankush Waghmare
House Number : 114
Age : 44 Gender : Female
Photo Available

677 GBZ2169860
Name : Rahul Dnyanoba Waghmare
Father's Name: Dnyanoba Waghmare
House Number : 114
Age : 41 Gender : Male
Photo Available

678 YZU2063873
Name : Indira Rahul Waghmare
Husband's Name: Rahul Waghmare
House Number : 114
Age : 38 Gender : Female
Photo Available

679 YZU2002699
Name : Draupadi Balaji Shinde
Husband's Name: Balaji Shinde
House Number : 114/a
Age : 36 Gender : Female
Photo Available

680 GBZ2163236
Name : Daivshala Jagannath Mane
Husband's Name: Jagannath Mane
House Number : 115
Age : 45 Gender : Female
Photo Available

681 GBZ0499418
Name : Prabhakar Nar Singh Nagargoje
Father's Name: Nar Singh Nagargoje
House Number : 116
Age : 74 Gender : Male
Photo Available

682 YZU7439219
Name : Kantabai Prabhakar Nagargoje
Husband's Name: Prabhakar Nagargoje
House Number : 116
Age : 69 Gender : Female
Photo Available

683 YZU7950496
Name : Nandkumar Prabhakar Nagargoje
Father's Name: Prabhakar Nagargoje
House Number : 116
Age : 51 Gender : Male
Photo Available

684 GBZ2169753
Name : Saraswati Nandkumar Nagargoje
Husband's Name: Nandkumar Nagargoje
House Number : 116
Age : 44 Gender : Female
Photo Available

685 YZU0055675
Name : Dagdu Nar Singh Nagargoje
Father's Name: Nar Singh Nagargoje
House Number : 117
Age : 67 Gender : Male
Photo Available

686 YZU6623888
Name : Rukmin Dagdu Nagargoje
Husband's Name: Dagdu Nagargoje
House Number : 117
Age : 64 Gender : Female
Photo Available

687 GBZ2163970
Name : Annasaheb Vishwanath Mane
Father's Name: Vishwanath Mane
House Number : 118
Age : 74 Gender : Male
Photo Available

688 GBZ2163855
Name : Padminabai Annasaheb Mane
Husband's Name: Annasaheb Mane
House Number : 118
Age : 69 Gender : Female
Photo Available

689 YZU7950116
Name : Nagnath Vishwanath Mane
Father's Name: Vishwanath Mane
House Number : 118
Age : 69 Gender : Male
Photo Available

690 YZU0055685
Name : Taramati Nagnath Mane
Husband's Name: Nagnath Mane
House Number : 118
Age : 64 Gender : Female
Photo Available

691 GBZ2169829
Name : Sanjay Annasaheb Mane
Father's Name: Annasaheb Mane
House Number : 118
Age : 47 Gender : Male
Photo Available

692 GBZ2163830
Name : Saroja Sanjay Mane
Husband's Name: Sanjay Mane
House Number : 118
Age : 44 Gender : Female
Photo Available

693 YZU7439235
Name : Trivenabai Manik Rao Nagargoje
Husband's Name: Manik Rao Nagargoje
House Number : 119
Age : 94 Gender : Female
Photo Available

694 GBZ2162568
Name : Vinayak Manik Nagargoje
Father's Name: Manik Nagargoje
House Number : 119
Age : 79 Gender : Male
Photo Available

695 GBZ2162865
Name : Mandodhari Vinayak Nagargoje
Husband's Name: Vinayak Nagargoje
House Number : 119
Age : 74 Gender : Female
Photo Available

696 YZU7439243
Name : Govind Manik Rao Nagargoje
Father's Name: Manik Rao Nagargoje
House Number : 119
Age : 69 Gender : Male
Photo Available

697 YZU7950561
Name : Muktabai Govind Nagargoje
Husband's Name: Govind Nagargoje
House Number : 119
Age : 64 Gender : Female
Photo Available

698 GBZ2163756
Name : Gopal Manik Nagargoje
Father's Name: Manik Nagargoje
House Number : 119
Age : 64 Gender : Male
Photo Available

699 GBZ2169563
Name : Hanmant Vinayak Nagargoje
Father's Name: Vinayak Nagargoje
House Number : 119
Age : 47 Gender : Male
Photo Available

700 GBZ2162873
Name : Indumati Hanumant Nagargoje
Husband's Name: Hanumant Nagargoje
House Number : 119
Age : 44 Gender : Female
Photo Available

701 GBZ2162881
Name : Bapurao Vinayak Nagargoje
Father's Name: Vinayak Nagargoje
House Number : 119
Age : 43 Gender : Male
Photo Available

702 GBZ2162980
Name : Somnath Govind Nagargoje
Father's Name: Govind Nagargoje
House Number : 119
Age : 41 Gender : Male
Photo Available

703 GBZ2163715
Name : Namdev Manik Rao Nagargoje
Father's Name: Manik Rao Nagargoje
House Number : 120
Age : 69 Gender : Male
Photo Available

704 YZU7439268
Name : Vishwanath Manik Rao Nagargoje
Father's Name: Manik Rao Nagargoje
House Number : 120
Age : 65 Gender : Male
Photo Available

705 YZU7439250
Name : Lalita Namdev Nagargoje
Husband's Name: Namdev Nagargoje
House Number : 120
Age : 64 Gender : Female
Photo Available

706 YZU7439276
Name : Kamal Vishwanath Nagargoje
Husband's Name: Vishwanath Nagargoje
House Number : 120
Age : 59 Gender : Female
Photo Available

707 YZU7439292
Name : Kamalbai Baliram. Mane
Husband's Name: Baliram. Mane
House Number : 121
Age : 61 Gender : Female
Photo Available

708 GBZ2169811
Name : Dnyanoba Baliram Mane
Father's Name: Baliram Mane
House Number : 121
Age : 44 Gender : Male
Photo Available

709 YZU2098119
Name : Laxman Baliram Mane
Father's Name: Baliram Mane
House Number : 121
Age : 37 Gender : Male
Photo Available

710 GBZ2162196
Name : Ganapat Rao Shahaji Mane
Father's Name: Shahaji Mane
House Number : 122
Age : 94 Gender : Male
Photo Available

711 YZU7439300
Name : Kaushalyabai Ganapat Rao Mane
Husband's Name: Ganapat Rao Mane
House Number : 122
Age : 89 Gender : Female
Photo Available

712 YZU6623987
Name : Gopal Ganpati Mane
Father's Name: Ganpati Mane
House Number : 122
Age : 48 Gender : Male
Photo Available

713 GBZ2169837
Name : Prahlad Ganapat Rao Mane
Father's Name: Ganapat Rao Mane
House Number : 122
Age : 45 Gender : Male
Photo Available

714 YZU6623995
Name : Suwarna Gopal Mane
Husband's Name: Gopal Mane
House Number : 122
Age : 44 Gender : Female
Photo Available

715 YZU2124626
Name : Trishla Prahlad Mane
Husband's Name: Prahlad Mane
House Number : 122
Age : 40 Gender : Female
Photo Available

716 YZU7439318
Name : Manchak Hariram Mane
Father's Name: Hariram Mane
House Number : 123
Age : 66 Gender : Male
Photo Available

717 YZU7439326
Name : Madhubal Manchak Mane
Husband's Name: Manchak Mane
House Number : 123
Age : 61 Gender : Female
Photo Available

718 YZU7950538
Name : Ravikant Machank Mane
Father's Name: Machank Mane
House Number : 123
Age : 44 Gender : Male
Photo Available

719 YZU2124600
Name : Rajshri Dnyanoba Mane
Husband's Name: Dnyanoba Mane
House Number : 123
Age : 37 Gender : Female
Photo Available

720 YZU7439334
Name : Baba Saheb Namdev Mane
Father's Name: Namdev Mane
House Number : 124
Age : 89 Gender : Male
Photo Available

721 GBZ2164127
Name : Vimalbai Baba Saheb Mane
Husband's Name: Baba Saheb Mane
House Number : 124
Age : 79 Gender : Female
Photo Available

722 YZU2124634
Name : Shridhar Baba Saheb Mane
Father's Name: Baba Saheb Mane
House Number : 124
Age : 49 Gender : Male
Photo Available

723 GBZ2169845
Name : Shankar Baba Saheb Mane
Father's Name: Baba Saheb Mane
House Number : 124
Age : 44 Gender : Male
Photo Available

724 YZU7950389
Name : Vaishali Shridhar Mane
Husband's Name: Shridhar Mane
House Number : 124
Age : 44 Gender : Female
Photo Available

725 GBZ2162543
Name : Ramchandra Namdev Mane
Father's Name: Namdev Mane
House Number : 125
Age : 90 Gender : Male
Photo Available

726 YZU7439342
Name : Shamal Ramchandra Mane
Husband's Name: Ramchandra Mane
House Number : 125
Age : 84 Gender : Female
Photo Available

727 YZU2172864
Name : Govind Ramchandra Mane
Father's Name: Ramchandra Mane
House Number : 125
Age : 51 Gender : Male
Photo Available

728 GBZ2164515
Name : Jogeshwari Govind Mane
Husband's Name: Govind Mane
House Number : 125
Age : 46 Gender : Female
Photo Available

729 GBZ2164531
Name : BALAJI RAMCHANDRA MANE
Father's Name: Ramchandra Mane
House Number : 125
Age : 43 Gender : Male
Photo Available

730 YZU7439359
Name : Shivkant Chandrakant Bakade
Father's Name: Chandrakant Bakade
House Number : 126
Age : 74 Gender : Female
Photo Available

731 YZU6624001
Name : Keshavraj Chandrakant Bakade
Father's Name: Chandrakant Bakade
House Number : 126
Age : 46 Gender : Male
Photo Available

732 YZU7439367
Name : Chandrakant Rangarao Bokde
Father's Name: Rangarao Bokde
House Number : 126
Age : 81 Gender : Male
Photo Available

733 YZU2002715
Name : Shivraj Chandrakant Bokde
Father's Name: Chandrakant Bokde
House Number : 126
Age : 49 Gender : Male
Photo Available

734 GBZ2162089
Name : Shrianant Chadrakant Bokde
Father's Name: Chadrakant Bokde
House Number : 126
Age : 45 Gender : Male
Photo Available

735 YZU2104305
Name : Suvarnamala Shivraj Bokde
Husband's Name: Shivraj Bokde
House Number : 126
Age : 43 Gender : Female
Photo Available

736 GBZ2163020
Name : Sumitra Keshav Bokde
Husband's Name: Keshav Bokde
House Number : 126
Age : 41 Gender : Female
Photo Available

737 YZU2124782
Name : Bhagwant Chandrakant Bokde
Father's Name: Chandrakant Bokde
House Number : 126
Age : 37 Gender : Male
Photo Available

738 YZU2104222
Name : Poonam Sashikant Bokde
Husband's Name: Sashikant Bokde
House Number : 126
Age : 36 Gender : Female
Photo Available

739 YZU0055839
Name : Digamber Rangarao Bakade
Father's Name: Rangarao Bakade
House Number : 127
Age : 91 Gender : Male
Photo Available

740 YZU7439375
Name : Sahebrao Digamber Bakade
Father's Name: Digamber Bakade
House Number : 127
Age : 60 Gender : Male
Photo Available

741 YZU7439383
Name : Lalasaheb Digamber Bakade
Father's Name: Digamber Bakade
House Number : 127
Age : 58 Gender : Male
Photo Available

742 GBZ2163053
Name : Kantikabai Digambar Bokde
Husband's Name: Digambar Bokde
House Number : 127
Age : 81 Gender : Female
Photo Available

743 GBZ2163897
Name : Dilip Digambar Bokde
Father's Name: Digambar Bokde
House Number : 127
Age : 66 Gender : Male
Photo Available

744 YZU7950249
Name : Bhagyashree Sahebrao Bokde
Husband's Name: Sahebrao Bokde
House Number : 127
Age : 55 Gender : Female
Photo Available

745 GBZ2163038
Name : Jayashri Lalasaheb Bokde
Husband's Name: Lalasaheb Bokde
House Number : 127
Age : 49 Gender : Female
Photo Available

746 GBZ2162014
Name : Dhanraj Dilip Bokde
Father's Name: Dilip Bokde
House Number : 127
Age : 43 Gender : Male
Photo Available

747 YZU2098135
Name : Shadashiv Dilip Bokde
Father's Name: Dilip Bokde
House Number : 127
Age : 37 Gender : Male
Photo Available

748 YZU0055873
Name : Balbhim Raghujee Mane
Father's Name: Raghujee Mane
House Number : 128
Age : 59 Gender : Male
Photo Available

749 YZU0055883
Name : Sangeeta Balbhim Mane
Husband's Name: Balbhim Mane
House Number : 128
Age : 56 Gender : Female
Photo Available

750 YZU0055893
Name : Kishanrao Raghujee Mane
Father's Name: Raghujee Mane
House Number : 128a
Age : 71 Gender : Male
Photo Available

751 YZU6624019
Name : Sumitra Kishanrao Mane
Husband's Name: Kishanrao Mane
House Number : 128a
Age : 66 Gender : Female
Photo Available

752 YZU2002731
Name : Anand Kishan Mane
Father's Name: Kishan Mane
House Number : 128a
Age : 38 Gender : Male
Photo Available

753 GBZ2164291
Name : Sunita Rajendra Karamude
Husband's Name: Rajendra Karamude
House Number : 129
Age : 46 Gender : Female
Photo Available

754 YZU7439417
Name : Hanmant Shriram. Mane
Father's Name: Shriram. Mane
House Number : 129
Age : 66 Gender : Male
Photo Available

755 YZU7439425
Name : Shashikala Hanmant Mane
Husband's Name: Hanmant Mane
House Number : 129
Age : 64 Gender : Female
Photo Available

756 YZU2124733
Name : Sahebrao Shriram. Mane
Father's Name: Shriram. Mane
House Number : 129
Age : 58 Gender : Male
Photo Available

757 YZU0055920
Name : Anita Sahebrao Mane
Husband's Name: Sahebrao Mane
House Number : 129
Age : 54 Gender : Female
Photo Available

758 YZU2098143
Name : Vinayak Shriram. Mane
Father's Name: Shriram. Mane
House Number : 129
Age : 53 Gender : Male
Photo Available

759 YZU7950298
Name : Sunita Vinayak Mane
Husband's Name: Vinayak Mane
House Number : 129
Age : 50 Gender : Female
Photo Available

760 YZU2104289
Name : Vikas Hanmanthrao Mane Mane
Father's Name: Hanamant Mane
House Number : 129
Age : 36 Gender : Male
Photo Available

761 GBZ2163921
Name : Indubai Balaji Fad
Husband's Name: Balaji Fad
House Number : 130
Age : 56 Gender : Female
Photo Available

762 YZU7439441
Name : Gangadhar Devidasarav Mane
Father's Name: Devidasarav Mane
House Number : 131
Age : 69 Gender : Male
Photo Available

763 YZU0055952
Name : Mathurabai Gangadhar Mane
Husband's Name: Gangadhar Mane
House Number : 131
Age : 64 Gender : Female
Photo Available

764 YZU0055962
Name : Suryakant Devidasarav Mane
Father's Name: Devidasarav Mane
House Number : 131
Age : 61 Gender : Male
Photo Available

765 YZU0055972
Name : Umabai Suryakant Mane
Husband's Name: Suryakant Mane
House Number : 131
Age : 54 Gender : Female
Photo Available

766 YZU7439458
Name : Subhdrabai Tulasidas Mane
Husband's Name: Tulasidas Mane
House Number : 132
Age : 89 Gender : Female
Photo Available

767 GBZ2164366
Name : Kashibai Madhav Mane
Husband's Name: Madhav Mane
House Number : 132
Age : 59 Gender : Female
Photo Available

768 YZU3511367
Name : Keshav Tulasidas Mane
Father's Name: Tulasidas Mane
House Number : 132
Age : 49 Gender : Male
Photo Available

769 YZU6624027
Name : Kavita Keshav Mane
Husband's Name: Keshav Mane
House Number : 132
Age : 44 Gender : Female
Photo Available

770 GBZ2162360
Name : Sumanbai Rao Saheb Mane
Husband's Name: Rao Saheb Mane
House Number : 133
Age : 72 Gender : Female
Photo Available

771 YZU7439466
Name : Laxmi Bai Nivrutti Tidke
Husband's Name: Nivrutti Tidke
House Number : 134
Age : 66 Gender : Female
Photo Available

772 YZU2098150
Name : Mandodhari Kalidas. Mudhe
Husband's Name: Kalidas. Mudhe
House Number : 135
Age : 61 Gender : Female
Photo Available

773 YZU7439474
Name : Radha Bai Nivrutti Nagargoje
Husband's Name: Nivrutti Nagargoje
House Number : 136
Age : 91 Gender : Female
Photo Available

774 YZU7439482
Name : Shambhudev Nivrutti Nagargoje
Father's Name: Nivrutti Nagargoje
House Number : 136
Age : 66 Gender : Male
Photo Available

775 YZU6653547
Name : Sindhu Shambhudev Nagargoje
Father's Name: Shambhudev Nagargoje
House Number : 136
Age : 61 Gender : Male
Photo Available

776 YZU7439490
Name : Farooque Chandpasha Deshmukh
Father's Name: Chandpasha Deshmukh
House Number : 137
Age : 66 Gender : Male
Photo Available

777 YZU7439532
Name : Bijanibegam Baba Saheb Deshmukh
Husband's Name: Baba Saheb Deshmukh
House Number : 141
Age : 84 Gender : Female
Photo Available

778 YZU7439540
Name : Hakim. Babasaheb Deshmukh
Father's Name: Babasaheb Deshmukh
House Number : 141
Age : 56 Gender : Male
Photo Available

779 GBZ2164010
Name : Kalim. Babasab Deshmukh
Father's Name: Babasab Deshmukh
House Number : 141
Age : 44 Gender : Male
Photo Available

780 YZU7439565
Name : Makabulabegam Mahemudamiya Deshmukh
Husband's Name: Mahemudamiya Deshmukh
House Number : 142
Age : 84 Gender : Female
Photo Available

781 YZU7439557
Name : Mujeeb Miya Mahemudmiya Deshmukh
Father's Name: Mehamudmiya Deshmukh
House Number : 142
Age : 52 Gender : Male
Photo Available

782 YZU7950611
Name : Bebeebegam Mujeebmiya Deshmukh
Husband's Name: Mujeebmiya Deshmukh
House Number : 142
Age : 74 Gender : Female
Photo Available

783 YZU7439573
Name : Sudhakar Narayan Mane
Father's Name: Narayan Mane
House Number : 143
Age : 64 Gender : Male
Photo Available

784 YZU7439581
Name : Rajabhau Narayan Mane
Father's Name: Narayan Mane
House Number : 143
Age : 60 Gender : Male
Photo Available

785 YZU7439599
Name : Sushila Rajabhau Mane
Husband's Name: Rajabhau Mane
House Number : 143
Age : 54 Gender : Female
Photo Available

786 YZU2098176
Name : Shamal Sudhakar Mane
Husband's Name: Sudhakar Mane
House Number : 143
Age : 45 Gender : Female
Photo Available

787 YZU0056150
Name : Antaram. Tukaram. Mane
Father's Name: Tukaram. Mane
House Number : 145
Age : 55 Gender : Male
Photo Available

788 GBZ2163350
Name : Gangadhar Tukaram Mane
Father's Name: Tukaram Mane
House Number : 145
Age : 53 Gender : Male
Photo Available

789 GBZ2164523
Name : Meerabai Antaram Mane
Husband's Name: Antaram Mane
House Number : 145
Age : 49 Gender : Female
Photo Available

790 GBZ2162931
Name : Aabasaheb Tukaram Mane
Father's Name: Tukaram Mane
House Number : 145
Age : 46 Gender : Male
Photo Available

791 YZU2098184
Name : Shahutai Aabasaheb Mane
Husband's Name: Aabasaheb Mane
House Number : 145
Age : 39 Gender : Female
Photo Available

792 YZU7439615
Name : Jagannathrao Narayan Karamude
Father's Name: Narayan Karamude
House Number : 146
Age : 76 Gender : Male
Photo Available

793 YZU7439623
Name : Vandanabai Jagannath Karamude
Husband's Name: Jagannath Karamude
House Number : 146
Age : 65 Gender : Female
Photo Available

794 YZU0056190
Name : Govind Pandurang Karamude
Father's Name: Pandurang Karamude
House Number : 147
Age : 68 Gender : Male
Photo Available

795 YZU6624035
Name : Mahanand Govind Rao Karamude
Father's Name: Govind Rao Karamude
House Number : 147
Age : 63 Gender : Male
Photo Available

796 YZU7439631
Name : Vishwambhar Narayan Karamude
Father's Name: Narayan Karamude
House Number : 148
Age : 66 Gender : Male
Photo Available

797 YZU0056227
Name : Sangeeta Vishwambhar Karamude
Husband's Name: Vishwambhar Karamude
House Number : 148
Age : 59 Gender : Female
Photo Available

798 GBZ2162055
Name : Nitin Kumar Vishwambhar Karamude
Father's Name: Vishwambhar Karamude
House Number : 148
Age : 38 Gender : Male
Photo Available

799 YZU2124543
Name : Sachin Vishvambhar Karamude
Father's Name: Vishvambhar Karamude
House Number : 148
Age : 35 Gender : Male
Photo Available

800 YZU7439649
Name : Gyanoba Karmude
Father's Name: Baburao Karamude
House Number : 149
Age : 60 Gender : Male
Photo Available

801 YZU3511375
Name : Balika Dnyanoba Karamude
Husband's Name: Dnyanoba Karamude
House Number : 149
Age : 59 Gender : Female
Photo Available

802 YZU7439656
Name : Lalita Gyanadev Karamude
Husband's Name: Gyanadev Karamude
House Number : 149
Age : 56 Gender : Female
Photo Available

803 YZU7950223
Name : Balbhim Baburao Karamude
Father's Name: Baburao Karamude
House Number : 149
Age : 56 Gender : Male
Photo Available

804 GBZ2164069
Name : Gajendra Baburao Karamude
Father's Name: Baburao Karamude
House Number : 149
Age : 52 Gender : Male
Photo Available

805 YZU2098200
Name : Savita Balbhim Karamude
Father's Name: Balabhim. Karamude
House Number : 149
Age : 49 Gender : Male
Photo Available

806 YZU2124709
Name : Bhagwan Gyanadev Karamude
Father's Name: Gyanadev Karamude
House Number : 149
Age : 35 Gender : Male
Photo Available

807 GBZ2163111
Name : Madan Malappa Alagule
Father's Name: Malappa Alagule
House Number : 151
Age : 60 Gender : Male
Photo Available

808 YZU6624050
Name : Chhaya Madan Alagule
Husband's Name: Madan Alagule
House Number : 151
Age : 56 Gender : Female
Photo Available

809 YZU2124519
Name : Sidhdeshvar Madan Alagule
Father's Name: Madan Alagule
House Number : 151
Age : 36 Gender : Male
Photo Available

810 GBZ2162436
Name : Santosh Limbraj Alagule
Father's Name: Limbraj Alagule
House Number : 152
Age : 43 Gender : Male
Photo Available

811 YZU7439789
Name : Surendra Vishwanath Bolange
Father's Name: Vishwanath Bolange
House Number : 152
Age : 74 Gender : Male
Photo Available

812 YZU6624118
Name : Suman Surendra Bolange
Husband's Name: Surendra Bolange
House Number : 152
Age : 69 Gender : Female
Photo Available

813 GBZ2169522
Name : Sanjay Limbraj Alagule
Father's Name: Limbraj Alagule
House Number : 152 A
Age : 44 Gender : Male
Photo Available

814 YZU7439672
Name : Limbraj Narayan Alagule
Father's Name: Narayan Alagule
House Number : 152a
Age : 71 Gender : Male
Photo Available

815 YZU7439680
Name : Arunabai Limbaraj Alagule
Husband's Name: Limbaraj Alagule
House Number : 152a
Age : 66 Gender : Female
Photo Available

816 YZU7439706
Name : Chandrakant Rao Saheb Mane
Father's Name: Rao Saheb Mane
House Number : 153
Age : 61 Gender : Male
Photo Available

817 YZU7439714
Name : Saraswati Chandrakant Mane
Husband's Name: Chandrakant Mane
House Number : 153
Age : 56 Gender : Female
Photo Available

818 YZU0056378
Name : Rahibai Rukhmaji Lohkare
Husband's Name: Rukhmaji Lohkare
House Number : 154
Age : 86 Gender : Female
Photo Available

819 YZU7439722
Name : anita aatmaram lohkare
Husband's Name: Atmaram. Lohkare
House Number : 154
Age : 64 Gender : Female
Photo Available

820 GBZ2172450
Name : Prabhakar Rukmaji Lohkare
Father's Name: Rukmaji Lohkare
House Number : 154
Age : 43 Gender : Male
Photo Available

821 YZU2124535
Name : Kashibai Babar Ingole
Husband's Name: Babar Ingole
House Number : 155
Age : 51 Gender : Female
Photo Available

822 GBZ2163707
Name : Rajabhau Waman Lohkare
Father's Name: Waman Lohkare
House Number : 155
Age : 44 Gender : Male
Photo Available

823 YZU7950447
Name : Balika Shivaji Lohkare
Husband's Name: Shivaji Lohkare
House Number : 155
Age : 44 Gender : Female
Photo Available

824 YZU2098218
Name : Shivaji Ramkishan Mane
Father's Name: Ramkishan Mane
House Number : 156
Age : 49 Gender : Male
Photo Available

825 GBZ2163780
Name : Shivkanya Shivaji Mane
Husband's Name: Shivaji Mane
House Number : 156
Age : 44 Gender : Female
Photo Available

826 YZU7950215
Name : Baliram Sakharam Mane
Father's Name: Sakharam Mane
House Number : 157
Age : 56 Gender : Male
Photo Available

827 GBZ2169647
Name : Babita Baliram Mane
Husband's Name: Baliram Mane
House Number : 157
Age : 49 Gender : Female
Photo Available

828 GBZ2162907
Name : Sulochana Nagorav Mane
Father's Name: Nagorav Mane
House Number : 158
Age : 96 Gender : Female
Photo Available

829 GBZ2163079
Name : Udhdav Nagorav Mane
Father's Name: Nagorav Mane
House Number : 158
Age : 71 Gender : Male
Photo Available

830 YZU7950124
Name : Madhukar Nagorav Mane
Father's Name: Nagorav Mane
House Number : 158
Age : 69 Gender : Male
Photo Available

831 YZU6624084
Name : Shakuntala Udhdav Mane
Husband's Name: Udhdav Mane
House Number : 158
Age : 66 Gender : Female
Photo Available

832 YZU0056425
Name : Shesherao Nagorav Mane
Father's Name: Nagorav Mane
House Number : 158
Age : 66 Gender : Male
Photo Available

833 YZU6624092
Name : Mitravanda Shesherao Mane
Husband's Name: Shesherao Mane
House Number : 158
Age : 61 Gender : Female
Photo Available

834 GBZ2164044
Name : Sumita Gajendra Gajendra Karamude
Husband's Name: Gajendra Karamude
House Number : 159
Age : 46 Gender : Female
Photo Available

835 GBZ2164416
Name : Laxmi Bai Narayan Khalangre
Husband's Name: Narayan Khalangre
House Number : 159
Age : 84 Gender : Female
Photo Available

836 YZU0056441
Name : Balaji Narayan Khalangre
Father's Name: Narayan Khalangre
House Number : 159
Age : 61 Gender : Male
Photo Available

837 YZU0056457
Name : Kushabai Balaji Khalangre
Husband's Name: Balaji Khalangre
House Number : 159
Age : 56 Gender : Female
Photo Available

838 YZU0056467
Name : Vyankat Narayan Khalangre
Father's Name: Narayan Khalangre
House Number : 159
Age : 56 Gender : Male
Photo Available

839 YZU6624100
Name : Ayodhya Vyankat Khalangre
Husband's Name: Vyankat Khalangre
House Number : 159
Age : 51 Gender : Female
Photo Available

840 YZU0056477
Name : Triveni Vaijinath Khalangre
Husband's Name: Vaijinath Khalangre
House Number : 160
Age : 66 Gender : Female
Photo Available

841 GBZ2164150
Name : Ram Rao Sopanrao Khalangre
Father's Name: Sopanrao Khalangre
House Number : 160
Age : 61 Gender : Male
Photo Available

842 YZU7439730
Name : Parvati Ram Rao Khalangre
Husband's Name: Ram Rao Khalangre
House Number : 160
Age : 54 Gender : Female
Photo Available

843 GBZ2164283
Name : Keshav Vaijnath Khalangre
Father's Name: Vaijnath Khalangre
House Number : 160
Age : 46 Gender : Male
Photo Available

844 GBZ2172518
Name : Godavari Keshav Khalangre
Husband's Name: Keshav Khalangre
House Number : 160
Age : 43 Gender : Female
Photo Available

845 YZU7950587
Name : Balika Chandrakant Bolange
Father's Name: Chandrakant Bolange
House Number : 161
Age : 49 Gender : Female
Photo Available

846 YZU0056497
Name : Angad Harish Chandra Khalangre
Father's Name: Harish Chandra Khalangre
House Number : 161
Age : 61 Gender : Male
Photo Available

847 YZU0056508
Name : Kavita Angad Khalangre
Husband's Name: Angad Khalangre
House Number : 161
Age : 56 Gender : Female
Photo Available

848 YZU3511391
Name : Gangadhar Harish Chandra Khalangre
Father's Name: Harish Chandra Khalangre
House Number : 161
Age : 49 Gender : Male
Photo Available

849 YZU7439748
Name : Govind Ram. Khalangre
Father's Name: Ram. Khalangre
House Number : 162
Age : 67 Gender : Male
Photo Available

850 YZU0056524
Name : Vandanabai Govindaram. Khalangre
Husband's Name: Govindaram. Khalangre
House Number : 162
Age : 64 Gender : Female
Photo Available

851 GBZ2169480
Name : Balasaheb Govind Khalangrrre
Father's Name: Govind Khalangrrre
House Number : 162
Age : 40 Gender : Male
Photo Available

852 YZU2124550
Name : Limbraj Mahadu Khanlagre
Father's Name: Mahadu Khanlagre
House Number : 163
Age : 37 Gender : Male
Photo Available

853 YZU0056532
Name : Gopal Ram. Khalangre
Father's Name: Ram. Khalangre
House Number : 164
Age : 64 Gender : Male
Photo Available

854 YZU0056540
Name : Kantabai Gopal Khalangre
Husband's Name: Gopal Khalangre
House Number : 164
Age : 58 Gender : Female
Photo Available

855 YZU0056566
Name : Gajrabai Nivrutti Khalangre
Husband's Name: Nivrutti Khalangre
House Number : 165
Age : 81 Gender : Female
Photo Available

856 GBZ2164275
Name : Umakant Nivrutti Khalangre
Father's Name: Nivrutti Khalangre
House Number : 165
Age : 61 Gender : Male
Photo Available

857 YZU7439763
Name : Godavari Dilip Khalangre
Husband's Name: Dilip Khalangre
House Number : 165
Age : 58 Gender : Female
Photo Available

858 YZU7439755
Name : CHANDRAKANT NIVRUTI KHALANGRE
Father's Name: Nivrutti Khalangre
House Number : 165
Age : 56 Gender : Male
Photo Available

859 YZU7439771
Name : GAYABAI CHNDRAKANT KHALANGRE
Husband's Name: Chandrakant Khalangre
House Number : 165
Age : 51 Gender : Female
Photo Available

860 YZU0056631
Name : Rahibai Prahlad Khalangre
Husband's Name: Prahlad Khalangre
House Number : 166
Age : 61 Gender : Female
Photo Available

861 GBZ2163285
Name : Balaji Prahladrao Khalangre
Father's Name: Prahladrao Khalangre
House Number : 166
Age : 44 Gender : Male
Photo Available

862 YZU2124501
Name : Durgadevi Balaji Khalangre
Husband's Name: Balaji Khalangre
House Number : 166
Age : 37 Gender : Female
Photo Available

863 YZU0056649
Name : Baburao Kondiba Bolange
Father's Name: Kondiba Bolange
House Number : 167
Age : 57 Gender : Male
Photo Available

864 YZU0056655
Name : Savitri Baburao Bolange
Husband's Name: Baburao Bolange
House Number : 167
Age : 53 Gender : Female
Photo Available

865 GBZ2162147
Name : Vyankat Kondiba Bolange
Father's Name: Kondiba Bolange
House Number : 167
Age : 47 Gender : Male
Photo Available

866 GBZ2169688
Name : Kalinda Vyankat Bolange
Husband's Name: Vyankat Bolange
House Number : 167
Age : 44 Gender : Female
Photo Available

867 YZU0056675
Name : Satyawan Shivadas. Bolange
Father's Name: Shivadas. Bolange
House Number : 168
Age : 54 Gender : Male
Photo Available

868 YZU2124576
Name : Savitri Satyawan Bolange
Husband's Name: Satyawan Bolange
House Number : 168
Age : 52 Gender : Female
Photo Available

869 GBZ2163996
Name : Kishan Vishwanath Bolange
Father's Name: Vishwanath Bolange
House Number : 169
Age : 86 Gender : Male
Photo Available

870 GBZ2163806
Name : Lochana Kishan Bolange
Husband's Name: Kishan Bolange
House Number : 169
Age : 81 Gender : Female
Photo Available

871 YZU7439805
Name : Chandrakant Kishan Bolange
Father's Name: Kishan Bolange
House Number : 169
Age : 54 Gender : Male
Photo Available

872 YZU7950041
Name : Sudhakar Nagareddi Khalangre
Father's Name: Nagareddi Khalangre
House Number : 170
Age : 71 Gender : Male
Photo Available

873 YZU7439813
Name : Radha Bai Sudhakar Khalangre
Husband's Name: Sudhakar Khalangre
House Number : 170
Age : 66 Gender : Female
Photo Available

874 YZU7439821
Name : Prabhakar Nagareddi Khalangre
Father's Name: Nagareddi Khalangre
House Number : 170
Age : 59 Gender : Male
Photo Available

875 YZU7439839
Name : Meena Prabhakar Khalangre
Husband's Name: Prabhakar Khalangre
House Number : 170
Age : 57 Gender : Female
Photo Available

876 GBZ2164465
Name : Ramdas Sudhakar Khalangre
Father's Name: Sudhakar Khalangre
House Number : 170
Age : 43 Gender : Male
Photo Available

877 GBZ2163764
Name : Laxman Sudhakar Khalangrrre
Father's Name: Sudhakar Khalangrrre
House Number : 170
Age : 41 Gender : Male
Photo Available

878 YZU0056722
Name : Kamalbai Govind Khalangre
Husband's Name: Govind Khalangre
House Number : 171
Age : 61 Gender : Female
Photo Available

879 YZU7439847
Name : Mohan Hanmant Khalangre
Father's Name: Hanmant Khalangre
House Number : 171
Age : 56 Gender : Male
Photo Available

880 GBZ2164374
Name : Babita Mohan Khalangre
Husband's Name: Mohan Khalangre
House Number : 171
Age : 51 Gender : Female
Photo Available

881 YZU0056764
Name : Tukaram. Dhondiram. Pachal
Father's Name: Dhondiram. Pachal
House Number : 172
Age : 71 Gender : Male
Photo Available

882 YZU6624134
Name : Shivraj Tukaram. Pachal
Father's Name: Tukaram. Pachal
House Number : 172
Age : 49 Gender : Male
Photo Available

883 YZU6624126
Name : Dynaneshvar Tukaram Panchaal
Father's Name: Tukaram Panchaal
House Number : 172
Age : 40 Gender : Male
Photo Available

884 GBZ2162717
Name : MIRABAI SHIVRAJ PANCHAL
Husband's Name: Shivraj Panchaal
House Number : 172
Age : 45 Gender : Female
Photo Available

885 YZU0056784
Name : Ismail Malangsab Shaikh
Father's Name: Malangsab Shaikh
House Number : 173
Age : 69 Gender : Male
Photo Available

886 YZU0056794
Name : Fulanabi Ismail Shaikh
Father's Name: Ismail Shaikh
House Number : 173
Age : 64 Gender : Female
Photo Available

887 YZU2124527
Name : Kashibai Baliram. Tandale
Father's Name: Baliram. Tandale
House Number : 176
Age : 90 Gender : Female
Photo Available

888 YZU0056839
Name : Rukminabai Baburao Tidake
Husband's Name: Baburao Tidake
House Number : 177
Age : 62 Gender : Female
Photo Available

889 YZU0056821
Name : Babu Maroti Tidke
Father's Name: Maroti Tidke
House Number : 177
Age : 67 Gender : Male
Photo Available

890 YZU2098242
Name : Saravarabi Mainoddin Pinjari
Husband's Name: Mainoddin Pinjari
House Number : 178
Age : 64 Gender : Female
Photo Available

891 YZU2098259
Name : Shabbeer Mainoddin Pinjari
Father's Name: Mainoddin Pinjari
House Number : 178
Age : 42 Gender : Male
Photo Available

892 YZU7439888
Name : Vanchalabai Gangadhar Waghmare
Husband's Name: Gangadhar Waghmare
House Number : 179
Age : 87 Gender : Female
Photo Available

893 YZU7439896
Name : Yadav Gangadhar Waghmare
Father's Name: Gangadhar Waghmare
House Number : 179
Age : 54 Gender : Male
Photo Available

894 YZU7439904
Name : Shantabai Yadav Waghmare
Husband's Name: Yadav Waghmare
House Number : 179
Age : 51 Gender : Female
Photo Available

895 YZU2172880
Name : Hari Chandra Gangadhar Waghmare
Father's Name: Gangadhar Waghmare
House Number : 179
Age : 49 Gender : Male
Photo Available

896 GBZ2163475
Name : Laxmi Harish Chandra Waghmare
Husband's Name: Harish Chandra Waghmare
House Number : 179
Age : 45 Gender : Female
Photo Available

897 GBZ2163533
Name : Laxman Gangadhar Waghmare
Father's Name: Gangadhar Waghmare
House Number : 179
Age : 44 Gender : Male
Photo Available

898 GBZ2163772
Name : Kavita Laxman Waghmare
Husband's Name: Laxman Waghmare
House Number : 179
Age : 42 Gender : Female
Photo Available

899 YZU0056883
Name : Nagnath Gangadhar Waghmare
Father's Name: Gangadhar Waghmare
House Number : 180
Age : 62 Gender : Male
Photo Available

900 YZU0056893
Name : Dagdubai Nagnath Waghmare
Husband's Name: Nagnath Waghmare
House Number : 180
Age : 58 Gender : Female
Photo Available

901 YZU3511409
Name : Shanoorbi Babu Shaikh
Husband's Name: Babu Shaikh
House Number : 182
Age : 69 Gender : Female
Photo Available

902 YZU0056912
Name : Angad Ram. Shinde
Father's Name: Ram. Shinde
House Number : 182
Age : 65 Gender : Male
Photo Available

903 YZU0056920
Name : Kantabai Angad Shinde
Husband's Name: Angad Shinde
House Number : 182
Age : 62 Gender : Female
Photo Available

904 GBZ2162204
Name : Kishore Angadrao Shinde
Father's Name: Angad Shinde
House Number : 182
Age : 42 Gender : Male
Photo Available

905 GBZ2164085
Name : Nagnath Bhimrao Nagargoje
Father's Name: Bhimrao Nagargoje
House Number : 183
Age : 90 Gender : Male
Photo Available

906 GBZ2164077
Name : Laxmi Bai Nagnath Nagargoje
Husband's Name: Nagnath Nagargoje
House Number : 183
Age : 84 Gender : Female
Photo Available

907 YZU7439938
Name : Uttam Balu Nagargoje
Father's Name: Balu Nagargoje
House Number : 183
Age : 57 Gender : Male
Photo Available

908 GBZ2169530
Name : Sunita Uttam Nagargoje
Husband's Name: Uttam Nagargoje
House Number : 183
Age : 50 Gender : Female
Photo Available

909 YZU7439920
Name : Ganpat Nagnath Nagargoje
Father's Name: Nagnath Nagargoje
House Number : 183
Age : 50 Gender : Male
Photo Available

910 YZU7950371
Name : Janabai Ganpat Nagargoje
Husband's Name: Ganpat Nagargoje
House Number : 183
Age : 45 Gender : Female
Photo Available

911 GBZ2164507
Name : Dnyanoba Nagnath Nagargoje
Father's Name: Nagnath Nagargoje
House Number : 183
Age : 42 Gender : Male
Photo Available

912 GBZ2161990
Name : Haribhau Vaijnath Vadyamare
Father's Name: Vaijnath Vadyamare
House Number : 183 A
Age : 41 Gender : Male
Photo Available

913 YZU2124766
Name : Machak Vaijnath Vadyamare
Father's Name: Vaijnath Vadyamare
House Number : 183 A
Age : 41 Gender : Male
Photo Available

914 YZU2124592
Name : Sita Bai Madhukar Waghmare
Husband's Name: Madhukar Waghmare
House Number : 183 A
Age : 49 Gender : Female
Photo Available

915 GBZ2172393
Name : Aruna Machak Waghmare
Husband's Name: Machak Waghmare
House Number : 183 A
Age : 42 Gender : Female
Photo Available

916 GBZ2163269
Name : Sunandabai Shivaji Shinde
Husband's Name: Shivaji Shinde
House Number : 183a
Age : 61 Gender : Female
Photo Available

917 YZU7439946
Name : Vaijnath Sambhaji Waghmare
Father's Name: Sambhaji Waghmare
House Number : 183a
Age : 84 Gender : Male
Photo Available

918 YZU7439953
Name : Simitabai Vaijnath Waghmare
Husband's Name: Vaijnath Waghmare
House Number : 183a
Age : 81 Gender : Female
Photo Available

919 GBZ2163103
Name : Madhukar Vaijnath Waghmare
Father's Name: Vaijnath Waghmare
House Number : 183a
Age : 54 Gender : Male
Photo Available

920 YZU7439979
Name : Sudhakar Gyanoba Shinde
Father's Name: Gyanoba Shinde
House Number : 185
Age : 64 Gender : Male
Photo Available

921 YZU7439987
Name : Chhaya Sudhakar Shinde
Husband's Name: Sudhakar Shinde
House Number : 185
Age : 61 Gender : Female
Photo Available

922 GBZ2163442
Name : Prabhakar Mahada Waghmare
Father's Name: Mahada Waghmare
House Number : 186
Age : 69 Gender : Male
Photo Available

923 GBZ2163434
Name : Kalubai Prabhakar Waghmare
Husband's Name: Prabhakar Waghmare
House Number : 186
Age : 64 Gender : Female
Photo Available

924 GBZ2169506
Name : Lahu Prabhakar Waghmare
Father's Name: Prabhakar Waghmare
House Number : 186
Age : 49 Gender : Male
Photo Available

925 YZU7950025
Name : Nagnath Prabhakar Waghmare
Father's Name: Prabhakar Waghmare
House Number : 186
Age : 40 Gender : Male
Photo Available

926 YZU6624159
Name : Shivdas Nagnath Waghmare
Father's Name: Nagnath Waghmare
House Number : 186
Age : 36 Gender : Male
Photo Available

927 YZU6624167
Name : Dinkar Madhav Waghmare
Father's Name: Madhav Waghmare
House Number : 186a
Age : 62 Gender : Male
Photo Available

928 YZU6624175
Name : Ranjanabai Dinkar Waghmare
Husband's Name: Dinkar Waghmare
House Number : 186a
Age : 55 Gender : Female
Photo Available

929 YZU2104214
Name : Kiran Dinkar Waghmare
Father's Name: Dinkar Waghmare
House Number : 186a
Age : 34 Gender : Female
Photo Available

930 YZU0056992
Name : Ashok Rama Shinde
Father's Name: Rama Shinde
House Number : 187
Age : 61 Gender : Male
Photo Available

931 YZU7439995
Name : Shantabai Ashok Shinde
Husband's Name: Ashok Shinde
House Number : 187
Age : 59 Gender : Female
Photo Available

932 YZU2098275
Name : Chandrakant Ashok Shinde
Father's Name: Ashok Shinde
House Number : 187
Age : 38 Gender : Male
Photo Available

933 YZU6624183
Name : Umakant Ashok Shinde
Father's Name: Ashok Shinde
House Number : 187
Age : 37 Gender : Male
Photo Available

934 YZU2098283
Name : Jhumbrabai Chandrakant Shinde
Husband's Name: Chandrakant Shinde
House Number : 187
Age : 36 Gender : Female
Photo Available

935 YZU0057011
Name : Damodhar Nivruttirao Chikate
Father's Name: Nivruttirao Chikate
House Number : 188
Age : 77 Gender : Male
Photo Available

936 YZU7440001
Name : Kaushalya Damodhar Chikate
Husband's Name: Damodhar Chikate
House Number : 188
Age : 72 Gender : Female
Photo Available

937 YZU6624209
Name : Baba Saheb Damodhar Chikate
Father's Name: Damodhar Chikate
House Number : 188
Age : 49 Gender : Male
Photo Available

938 YZU2097814
Name : Amrapali Balaji Chikate
Husband's Name: Balaji Chikate
House Number : 188
Age : 39 Gender : Female
Photo Available

939 YZU2098291
Name : Bhagyashree Baba Saheb Chikate
Husband's Name: Baba Saheb Chikate
House Number : 188
Age : 38 Gender : Female
Photo Available

940 YZU7440019
Name : Bhagwan Nagnath Chikate
Father's Name: Nagnath Chikate
House Number : 189
Age : 74 Gender : Male
Photo Available

941 YZU7440027
Name : Neelavati Bhagwan Chikate
Husband's Name: Bhagwan Chikate
House Number : 189
Age : 71 Gender : Female
Photo Available

942 GBZ2162683
Name : Madhav Bhagwan Chikate
Father's Name: Bhagwan Chikate
House Number : 189
Age : 45 Gender : Male
Photo Available

943 YZU7950090
Name : Keshav Bhagwan Chikate
Father's Name: Bhagwan Chikate
House Number : 189
Age : 43 Gender : Male
Photo Available

944 YZU0057051
Name : Nhanubai Sham Rao Chikate
Husband's Name: Sham Rao Chikate
House Number : 190
Age : 89 Gender : Female
Photo Available

945 YZU7440043
Name : Prabhavati Vaijnath Nagargoje
Husband's Name: Vaijnath Nagargoje
House Number : 191
Age : 84 Gender : Female
Photo Available

946 GBZ2162972
Name : Balaji Vaijnath Nagargoje
Father's Name: Vaijnath Nagargoje
House Number : 191
Age : 51 Gender : Male
Photo Available

947 YZU7950082
Name : Vandana Balaji Nagargoje
Husband's Name: Balaji Nagargoje
House Number : 191
Age : 51 Gender : Female
Photo Available

948 YZU7440050
Name : Trimbak Vishwanath Bolange
Father's Name: Vishwanath Bolange
House Number : 195
Age : 76 Gender : Male
Photo Available

949 YZU7440068
Name : Kevalbai Trimbak Bolange
Husband's Name: Trimbak Bolange
House Number : 195
Age : 69 Gender : Female
Photo Available

950 YZU6624217
Name : Bhagawat Trimbak Bolange
Father's Name: Trimbak Bolange
House Number : 195
Age : 50 Gender : Male
Photo Available

951 YZU6624225
Name : Dayaram Mahadu Bolage
Father's Name: Mahadu Bolage
House Number : 196
Age : 34 Gender : Male
Photo Available

952 GBZ0501916
Name : Mahadu Vishwanath Bolange
Father's Name: Vishwanath Bolange
House Number : 196
Age : 74 Gender : Male
Photo Available

953 YZU7440076
Name : Chhabubai Mahadu Bolange
Husband's Name: Mahadu Bolange
House Number : 196
Age : 69 Gender : Female
Photo Available

954 YZU2098317
Name : Vishwanath Mahadu Bolange
Father's Name: Mahadu Bolange
House Number : 196
Age : 35 Gender : Male
Photo Available

955 YZU7440084
Name : Sushilabai Vaijinath Kalvale
Husband's Name: Vaijinath Kalvale
House Number : 200
Age : 80 Gender : Female
Photo Available

956 YZU7440092
Name : Janardhan Vaijinath Kalvale
Father's Name: Vaijinath Kalvale
House Number : 200
Age : 64 Gender : Male
Photo Available

957 YZU7440100
Name : Shashikala Janardhan Kalvale
Husband's Name: Janardhan Kalvale
House Number : 200
Age : 59 Gender : Female
Photo Available

958 YZU2124865
Name : Bhimrao Vaijinath Kalvale
Father's Name: Vaijinath Kalvale
House Number : 200
Age : 54 Gender : Male
Photo Available

959 YZU2124949
Name : Archana Bhimrao Kalvale
Husband's Name: Bhimrao Kalvale
House Number : 200
Age : 49 Gender : Female
Photo Available

960 GBZ2169712
Name : Kaka Vaijnath Kalvale
Father's Name: Vaijnath Kalvale
House Number : 200
Age : 46 Gender : Male
Photo Available

961 YZU7950520
Name : Ganga Kakarav Kalvale
Husband's Name: Kakarav Kalvale
House Number : 200
Age : 44 Gender : Female
Photo Available

962 GBZ2169654
Name : Anita Neelkanth Kalvale
Husband's Name: Neelkanth Kalvale
House Number : 201
Age : 48 Gender : Female
Photo Available

963 YZU7676208
Name : Baliram Tukaram Chikate
Father's Name: Tukaram Chikate
House Number : 260
Age : 21 Gender : Male
Photo Available

964 YZU7307119
Name : Dhammapal Chikate
Father's Name: Vaijanath Chikate
House Number : 456
Age : 28 Gender : Male
Photo Available

965 YZU7710916
Name : SAGAR RAMARAV KALAWALE
Father's Name: RAMARAV KALAWALE
House Number : AT KHALANGRI POST KAREPUR
Age : 22 Gender : Male
Photo Available

966 YZU7711013
Name : SHADUL RASUL SHAIKH
Father's Name: RASUL SHAIKH
House Number : AT KHALANGRI POST KAREPUR
Age : 32 Gender : Male
Photo Available

967 YZU7711047
Name : MAULA MUBARAK SHAIKH
Father's Name: MUBARAK SHAIKH
House Number : AT KHALANGRI POST KAREPUR
Age : 30 Gender : Male
Photo Available

968 YZU7711195
Name : TEJSVI KARMUDE
Husband's Name: BHAGWAN KARMUDE
House Number : 25
Age : 23 Gender : Female
Photo Available

969 YZU7711203
Name : SULBHA CHIKTE
Husband's Name: MANOJ CHIKTE
House Number : 86
Age : 28 Gender : Female
Photo Available

970 YZU7712227
Name : MAINODDIN SHAIKH
Father's Name: ISMAIL SHAIKH
House Number : 105
Age : 40 Gender : Male
Photo Available

971 YZU7712268
Name : KHATIJA SHAIKH
Husband's Name: MAINODDIN SHAIKH
House Number : 105
Age : 40 Gender : Female
Photo Available

972 YZU7712276
Name : NIKITA KUSANGE
Husband's Name: DATTATRAY KUSANGE
House Number : 67
Age : 24 Gender : Female
Photo Available

973 YZU7712284
Name : MANGESH KADAM
Father's Name: AMBADAS KADAM
House Number : 108
Age : 25 Gender : Male
Photo Available

974 YZU7729320
Name : KRANTI KISHOR SHINDE
Husband's Name: SUSHILKUMAR SHINDE
House Number : KHALANGRI
Age : 32 Gender : Female
Photo Available

975 YZU7730633
Name : AJIT BOLANGE
Father's Name: JAGANNATH BOLANGE
House Number : 15
Age : 26 Gender : Male
Photo Available

976 YZU7735483
Name : PUSHPA RAMESH WAGHMARE
Husband's Name: RAMESH WAGHMARE
House Number : AT KHALANGRI
Age : 33 Gender : Female
Photo Available

977 YZU7744857
Name : KRISHNA GANPAT NAGARGOJE
Father's Name: GANPAT NAGARGOJE
House Number : 84
Age : 22 Gender : Male
Photo Available

978 YZU7754443
Name : MANGAL MANE
Father's Name: KESHAV MANE
House Number : 50
Age : 24 Gender : Female
Photo Available

979 YZU7754450
Name : ARTI KESHAV MANE MANE
Father's Name: KESHAV TULSIDAS MANE MANE
House Number : at. khalangri 97
Age : 23 Gender : Female
Photo Available

980 YZU7754468
Name : SUSHMA BOLANGE
Husband's Name: YOGESH BOLANGE
House Number : 10
Age : 23 Gender : Female
Photo Available

981 YZU7758105
Name : SAMEER SHAIKH
Father's Name: ILAI SHAIKH
House Number : 145
Age : 24 Gender : Male
Photo Available

982 YZU7763261
Name : ANUSAYA KHALANGRE
Husband's Name: VITTHALPRASAD KHALANGRE
House Number : 56
Age : 23 Gender : Female
Photo Available

983 YZU7763451
Name : Ansar Faruk Deshmukh
Father's Name: Faruk Deshmukh Deshmukh
House Number : 85
Age : 21 Gender : Male
Photo Available

984 YZU7763949
Name : AMAR KASHINATH KAMBLE KAMBLE
Father's Name: KASHINATH KAMBLE
House Number : KHALANGRI
Age : 26 Gender : Male
Photo Available

985 YZU7763923
Name : ANITA HARIBHAU SURYAWANSHI
Husband's Name: HARIBHAU SURYAWANSHI
House Number : KHALANGRI
Age : 40 Gender : Female
Photo Available

986 YZU7763899
Name : KUMAR KASHINATH KAMBLE
Father's Name: KASHINATH KAMBLE
House Number : KHALANGRI
Age : 24 Gender : Male
Photo Available

987 YZU7763469
Name : Altaf Farukh Deshmukh
Father's Name: Farukh Deshmukh Deshmukh
House Number : 82
Age : 23 Gender : Male
Photo Available

988 YZU7763477
Name : Rijvan Faruk Deshmukh Deshmukh
Father's Name: Faruk Deshmukh
House Number : 85
Age : 22 Gender : Male
Photo Available

989 YZU7763659
Name : pooja sadashiv chikte
Father's Name: sadashiv chikte
House Number : khalangri
Age : 40 Gender : Female
Photo Available

990 YZU7765795
Name : VISHNU NAGARGOJE
Father's Name: SHIVAJI NAGARGOJE
House Number : room,no, 17
Age : 34 Gender : Male
Photo Available

991 YZU7765902
Name : SHYAMLA CHIKTE
Husband's Name: AMOL CHIKTE
House Number : 167
Age : 37 Gender : Female
Photo Available

992 YZU7770258
Name : SHANKAR NAGARGOJE
Father's Name: SHIVAJI NAGARGOJE
House Number : room no.17 khalangri
Age : 37 Gender : Male
Photo Available

993 YZU7770233
Name : VIJAY NATHRAO KORATE
Father's Name: NATHRAO KORATE
House Number : KHALANGRI
Age : 25 Gender : Male
Photo Available

994 YZU7770522
Name : Shruti Sudin Marpale
Husband's Name: Sudin Marpale
House Number : Khalangri
Age : 24 Gender : Female
Photo Available

995 YZU7772957
Name : PARTIBHA AMOL KALWALE
Husband's Name: AMOL KALWALE
House Number : KHALANGRI
Age : 27 Gender : Female
Photo Available

996 YZU7773401
Name : ISMAIL HAKANI SHAIKH
Father's Name: HAKANI SHAIKH
House Number : KHALANGRI
Age : 25 Gender : Male
Photo Available

997 YZU7773534
Name : BALAJI ANKUSH WAGHMARE
Father's Name: ANKUSH WAGHMARE
House Number : KHALANGRI
Age : 23 Gender : Male
Photo Available

998 YZU7775349
Name : VAISHALI NAGARGOJE
Husband's Name: VISHNU NAGARGOJE
House Number : room no 17
Age : 32 Gender : Female
Photo Available

999 YZU7775570
Name : APEKSHA MANE
Husband's Name: LAXMAN MANE
House Number : 102
Age : 30 Gender : Female
Photo Available

1000 YZU7775562
Name : SUMIT BOLANGE
Father's Name: VYANKAT BOLANGE
House Number : 51
Age : 26 Gender : Male
Photo Available

1001 YZU7776214
Name : UMESH SHIVRAJ PANCHAL
Father's Name: SHIVRAJ PANCHAL
House Number : KHALANGRI
Age : 24 Gender : Male
Photo Available

1002 YZU7776339
Name : SONALI KARMUDE
Husband's Name: RAMESHWAR KARMUDE
House Number : 89
Age : 26 Gender : Female
Photo Available

1003 YZU7776511
Name : SUDHAKAR WAGHMARE
Father's Name: MARUTI WAGHMARE
House Number : 136
Age : 57 Gender : Male
Photo Available

1004 YZU7776883
Name : RUSHIKESH BALAJI SHINDE
Father's Name: BALAJI SHINDE
House Number : KHALANGRI
Age : 22 Gender : Male
Photo Available

1005 YZU7778772
Name : Anita Shankar Nagargoje
Others: VISHNU NAGARGOJE
House Number : room no 17
Age : 34 Gender : Female
Photo Available

1006 YZU7782402
Name : NARAYAN MANE
Father's Name: RAJABHAU MANE
House Number : 97
Age : 25 Gender : Male
Photo Available

1007 YZU7783178
Name : dhammadip dayanand chikte
Father's Name: dayanand chikte
House Number : khalangri
Age : 22 Gender : Male
Photo Available

1008 YZU7786320
Name : SHALUBAI SANDIP CHIKTE
Husband's Name: SANDIP CHIKTE
House Number : KHALANGRI
Age : 32 Gender : Female
Photo Available

1009 YZU7786924
Name : TANAYA ASHOK CHIKTE
Father's Name: ASHOK CHIKTE
House Number : 58
Age : 24 Gender : Female
Photo Available

1010 YZU7787054
Name : TATHAGAT ASHOK CHIKTE
Father's Name: ASHOK CHIKTE
House Number : 58
Age : 21 Gender : Male
Photo Available

1011 YZU7787039
Name : SURYAKANT ASHOK SHINDE
Father's Name: ASHOK SHINDE
House Number : KHALANGRI
Age : 38 Gender : Male
Photo Available

1012 YZU7789191
Name : PRAMOD KALWALE
Father's Name: NARAYAN KALWALE
House Number : At-Khalangri
Age : 27 Gender : Male
Photo Available

1013 YZU7790470
Name : DNYNESHWAR NAGNATH SURYWANSHI
Father's Name: NAGNATH SURYWANSHI
House Number : 45
Age : 23 Gender : Male
Photo Available

1014 YZU7791726
Name : SUNIL BHARAT SURYAWANSHI
Father's Name: BHARAT SURYAWANSHI
House Number : KHALANGRI
Age : 36 Gender : Male
Photo Available

1015 YZU7792435
Name : GANESH JAGANNATH KAMBLE
Father's Name: JAGANNATH KAMBLE
House Number : 85
Age : 27 Gender : Male
Photo Available

1016 YZU7792476
Name : AMARPALI SUNIL CHIKATE
Husband's Name: SUNIL CHIKATE
House Number : KHALANGRI
Age : 33 Gender : Female
Photo Available

1017 YZU7796014
Name : Shivprasad Shridhar Mane
Father's Name: Shridhar Mane
House Number : Shridhar Mane
Age : 22 Gender : Male
Photo Available

1018 YZU7796204
Name : GANESH MAHADEV CHIKTE
Father's Name: MAHADEV CHIKTE
House Number : KHALANGRI
Age : 22 Gender : Male
Photo Available

1019 YZU7796139
Name : NITA DNYANESHWAR SHINDE
Husband's Name: DNYANESHWAR SHINDE
House Number : KHALANGRI
Age : 34 Gender : Female
Photo Available

1020 YZU7796220
Name : VIJAY SURESH ACHARYA
Father's Name: SURESH ACHARYA
House Number : KHALANGRI
Age : 24 Gender : Male
Photo Available

1021 YZU7798036
Name : PANDURANG KHALANGRE
Father's Name: BALAJI KHALANGRE
House Number : 56
Age : 20 Gender : Male
Photo Available

1022 YZU7798333
Name : KARAN GANGADHAR KHALANGRE
Father's Name: GANGADHAR KHALANGRE
House Number : KHALANGRI
Age : 23 Gender : Male
Photo Available

1023 YZU7798341
Name : DIPIKA GANGADHAR KHALANGRE
Father's Name: GANGADHAR KHALANGRE
House Number : KHALANGRI
Age : 26 Gender : Female
Photo Available

1024 YZU7798887
Name : DNYANOBA SUDHAKAR SHINDE
Father's Name: SUDHAKAR SHINDE
House Number : KHALANGRI
Age : 27 Gender : Male
Photo Available

1025 YZU7798903
Name : ARCHANA NAGANATH WAGHMARE
Father's Name: NAGANATH WAGHMARE
House Number : KHALANGRI
Age : 40 Gender : Male
Photo Available

1026 YZU7799331
Name : CHANDRAKANT DAYANAND CHIKATE
Father's Name: DAYANAND CHIKATE
House Number : KHALANGRI
Age : 25 Gender : Male
Photo Available

1027 YZU7799323
Name : ROHINI DAYANAND CHIKTE
Father's Name: DAYANAND CHIKTE
House Number : KHALANGRI
Age : 24 Gender : Female
Photo Available

1028 YZU7799570
Name : ANURADHA SHATRUGUN WAGHMARE
Husband's Name: SHATRUGUN WAGHMARE
House Number : KHALANGRI
Age : 27 Gender : Female
Photo Available

1029 YZU7800071
Name : DHARMARAJ NATHRAO KORATE
Father's Name: NATHRAO KORATE
House Number : KHALANGRI
Age : 29 Gender : Male
Photo Available

1030 YZU7809635
Name : Sadikmiya Yusufmiya Deshmukh
Father's Name: Yusufmiya Deshmukh
House Number : No
Age : 64 Gender : Male
Photo Available

1031 YZU7809718
Name : SUREKHA PRAMOD KALWALE KALWALE
Husband's Name: PRAMOD KALWALE
House Number : At-khalangri Tq-Renapur
Age : 24 Gender : Female
Photo Available

1032 YZU7809890
Name : USHA KALWALE
Husband's Name: DHONDIRAM KALWALE
House Number : 67
Age : 33 Gender : Female
Photo Available

1033 YZU7810153
Name : MADHAV MANOHAR SHINDE
Father's Name: MANOHAR SHINDE
House Number : AT KHALANGRI POST KAREPUR
Age : 47 Gender : Male
Photo Available

1034 YZU7810732
Name : AMAR KUSANGE
Father's Name: SANGRAM KUSANGE
House Number : 44
Age : 26 Gender : Male
Photo Available

1035 YZU7812910
Name : sarovar shaikh
Father's Name: Abdul Shaikh
House Number : At.Khalangri
Age : 30 Gender : Male
Photo Available

1036 YZU7821820
Name : KAUSAR YUNUS SHAIKH
Husband's Name: YUNUS ABDUL SHAIKH
House Number : KHALANGRI
Age : 24 Gender : Female
Photo Available

1037 YZU7823404
Name : JYOTI BALAJI TIDKE
Husband's Name: BALAJI TIDKE
House Number : 55
Age : 24 Gender : Female
Photo Available

1038 YZU7823552
Name : MANISHA SURYAKANT SHINDE
Husband's Name: SURYAKANT SHINDE
House Number : 55
Age : 34 Gender : Female
Photo Available

1039 YZU7830011
Name : Humera Fatema Deshmukh
Husband's Name: Irshadmiya Deshmukh
House Number : Khalangri
Age : 29 Gender : Female
Photo Available

1040 YZU7843709
Name : ashvini sachin alagule
Husband's Name: sachin alagule
House Number : 4
Age : 32 Gender : Female
Photo Available

1041 YZU7843725
Name : anita sanjay alagule
Husband's Name: sanjay alagule
House Number : 4
Age : 43 Gender : Female
Photo Available

1042 YZU7859515
Name : SURAJ KHALANGRE
Father's Name: KESHAV KHALANGRE
House Number : 66
Age : 24 Gender : Male
Photo Available

1043 YZU7861149
Name : SAURAV BALASAHEB KHALANGRE
Mother's Name: SUNITA KHALANGRE
House Number : KHALANGRI
Age : 20 Gender : Male
Photo Available

1044 YZU7863038
Name : ANITA GAURE
Father's Name: GOVIND GAURE
House Number : 5
Age : 35 Gender : Male
Photo Available

1045 YZU7865801
Name : SHILPA BOLANGE
Husband's Name: LAXMAN BOLANGE
House Number : 20
Age : 26 Gender : Female
Photo Available

1046 YZU7865827
Name : KIRAN KHALANGRE
Husband's Name: PRADEEP KHALANGRE
House Number : 45
Age : 23 Gender : Female
Photo Available

1047 YZU7866007
Name : PRATIBHA RAMRAO KALWALE
Father's Name: RAMRAO KALWALE
House Number : 45
Age : 25 Gender : Female
Photo Available

1048 YZU7866056
Name : RENUKA UMAKANT SHINDE
Husband's Name: UMAKANT SHINDE
House Number : KHALANGRI
Age : 39 Gender : Female
Photo Available

1049 YZU7873946
Name : AKSHAY ACHARYA
Father's Name: SANJAY ACHARYA
House Number : 120
Age : 23 Gender : Male
Photo Available

1050 YZU7874100
Name : GAVLAN NAGARGOJE
Husband's Name: KRISHNA NAGARGOJE
House Number : 76
Age : 30 Gender : Female
Photo Available

1051 YZU7874167
Name : SAILANI SHAIKH
Father's Name: HAKANI SHAIKH
House Number : 129
Age : 27 Gender : Male
Photo Available

1052 YZU7874225
Name : AJAY MANE
Father's Name: VINAYAK MANE
House Number : 167
Age : 21 Gender : Male
Photo Available

1053 YZU7874241
Name : FIROJ SHAIKH
Father's Name: NAVAJ SHAIKH
House Number : 138
Age : 28 Gender : Male
Photo Available

1054 YZU7877061
Name : Priya Ankush Chikte
Father's Name: Ankush chikte
House Number : 10
Age : 22 Gender : Female
Photo Available

1055 YZU7877319
Name : MAHADEV RAVSAHEB MANE
Father's Name: RAVSAHEB VISHVNATH MANE
House Number : MU KHALANGRI
Age : 43 Gender : Male
Photo Available

1056 YZU7877384
Name : ARCHANA MAHADEV MANE
Husband's Name: MAHADEV RAVSAHEB MANE
House Number : MU KHALANGRI
Age : 40 Gender : Female
Photo Available

1057 YZU7877442
Name : NIKITA SHANKAR NAGARGOJE
Husband's Name: SHANKAR NAGARGOJE
House Number : 56
Age : 25 Gender : Female
Photo Available

1058 YZU7887136
Name : RANJANA MOHINESH KHALANGRE
Husband's Name: MOHINESH KHALANGRE
House Number : 56
Age : 29 Gender : Female
Photo Available

1059 YZU7891013
Name : PUJA AMAR KAMBLE
Husband's Name: AMAR KAMBLE
House Number : 56
Age : 23 Gender : Female
Photo Available

1060 YZU7891575
Name : aditya kalvale
Mother's Name: manisha
House Number : govind kalvale
Age : 20 Gender : Male
Photo Available

1061 YZU7895659
Name : manisha kalvale
Husband's Name: govind kalvale
House Number : govind kalvale
Age : 43 Gender : Female
Photo Available

1062 YZU7895477
Name : anita dattatray nagargoje
Husband's Name: dattatray nagargoje
House Number : 55
Age : 29 Gender : Female
Photo Available

1063 YZU7895311
Name : sayrabi pashmiya shaikh
Husband's Name: pashmiya shaikh
House Number : 55
Age : 32 Gender : Female
Photo Available

1064 YZU7896236
Name : SUCHITA SUNIL SURYAVANSHI
Husband's Name: SUNIL SURYAVANSHI
House Number : 55
Age : 27 Gender : Female
Photo Available

1065 YZU7903248
Name : RUPALI VISHVANATH KORATE
Husband's Name: VISHVANATH KORATE
House Number : 56
Age : 26 Gender : Female
Photo Available

1066 YZU7903321
Name : VITTHAL SANJAY ALGULE
Father's Name: sanjay alagule
House Number : 4
Age : 20 Gender : Male
Photo Available

1067 YZU7907850
Name : ANKITA SANTOSH ALGULE
Father's Name: SANTOSH LIMBARAJ ALGULE ALGULE
House Number : khalangri
Age : 21 Gender : Female
Photo Available

1068 YZU7908007
Name : PASHMIYA BABUMIYA SHAIKH
Father's Name: BABUMIYA SHAIKH
House Number : 78
Age : 42 Gender : Male
Photo Available

1069 YZU7908056
Name : SULTANA MAULA SHAIKH
Husband's Name: MAULA SHAIKH
House Number : 55
Age : 20 Gender : Female
Photo Available

1070 YZU7922719
Name : MAYA GANESH KAMBLE
Husband's Name: GANESH KAMBLE
House Number : 66
Age : 22 Gender : Female
Photo Available

1071 YZU7932684
Name : VITTHAL BOLANGE
Father's Name: ATMARAM BOLANGE
House Number : khalangri
Age : 21 Gender : Male
Photo Available

1072 YZU7932676
Name : jagannath mane
Others: Daivshala mane
House Number : Ch.Maharaj chowk Khalangri
Age : 45 Gender : Male
Photo Available

1073 YZU7932585
Name : Priyanka Pandit Shinde
Husband's Name: Pandit Shinde
House Number : 111
Age : 29 Gender : Female
Photo Available

1074 YZU7941743
Name : GITA CHIKTE
Husband's Name: RAJKUMAR CHIKTE
House Number : 56
Age : 25 Gender : Female
Photo Available

1075 YZU7944770
Name : Kanchan Tukaram Chikte
Father's Name: Tukaram Chikte
House Number : 206
Age : 20 Gender : Male
Photo Available

1076 YZU7954605
Name : ANKITA MAYARAM SURYWANSHI
Father's Name: MAYARAM SURYWANSHI
House Number : 84
Age : 21 Gender : Male
Photo Available

1077 YZU7955750
Name : Husenabi Shakil Shaikh
Husband's Name: Shakil Shaikh
House Number : Shakil Shaikh
Age : 41 Gender : Female
Photo Available

1078 YZU7956089
Name : Madhav Yadav Waghmare
Father's Name: Yadav Waghmare
House Number : 98
Age : 25 Gender : Male
Photo Available

1079 YZU7956196
Name : VINOD LOHAKARE
Mother's Name: ANITA LOHAKARE
House Number : house nu 33
Age : 31 Gender : Male
Photo Available

1080 YZU7957855
Name : NAGNATH VISHVNATH KAMBLE
Father's Name: VISHVANATH KAMBLE
House Number : KHALANGRI
Age : 23 Gender : Male
Photo Available

1081 YZU7957863
Name : Krushna Pandharinath Korate
Father's Name: Pandharinath Korate
House Number : Pandharinath Korate
Age : 19 Gender : Male
Photo Available

1082 YZU7957871
Name : SUDARSHAN RAJENDRA NAGARGOJE
Father's Name: RAJENDRA NAGARGOJE
House Number : KHALANGRI
Age : 20 Gender : Male
Photo Available

1083 YZU7957889
Name : VISHAKHA SHIVSHANKAR CHIKATE
Husband's Name: SHIVSHANKAR CHIKATE
House Number : KHALANGRI
Age : 20 Gender : Female
Photo Available

1084 YZU7958002
Name : Pramod Baburao Chikate
Father's Name: Baburao Chikate
House Number : Baburao Chikate
Age : 36 Gender : Male
Photo Available

1085 YZU7959729
Name : SUBHASH GOKUL KALVALE
Father's Name: GOKUL KALVALE
House Number : 52
Age : 24 Gender : Male
Photo Available

1086 YZU7959877
Name : MANGESH SHIVRAJ PANCHAL
Father's Name: SHIVRAJ PANCHAL
House Number : 89
Age : 20 Gender : Male
Photo Available

1087 YZU7960115
Name : SHAMBALA NARSING MANE
Husband's Name: NARSING MANE
House Number : 55
Age : 29 Gender : Female
Photo Available

1088 YZU7960123
Name : SADHANA SHYAMSUNDAR MANE
Husband's Name: SHAYAMSUNDAR MANE
House Number : 112
Age : 29 Gender : Female
Photo Available

1089 YZU7961162
Name : Anita Narayan Kalavale
Husband's Name: Narayan Kalavale
House Number : 104
Age : 50 Gender : Female
Photo Available

1090 YZU7961691
Name : Rushikesh Mane
Father's Name: jagannath mane
House Number : Mane niwas khalangri
Age : 23 Gender : Male
Photo Available

1091 YZU7963416
Name : Yogita Avinash Waghmare
Husband's Name: Avinash Waghmare
House Number : 56
Age : 22 Gender : Female
Photo Available

1092 YZU7963952
Name : Nikhil Navanath Waghmare
Father's Name: Navanath Waghmare
House Number : 56
Age : 21 Gender : Male
Photo Available

1093 YZU7963960
Name : Rajratna Uttam Chikte
Father's Name: Uttam Chikte
House Number : 87
Age : 21 Gender : Male
Photo Available

1094 YZU7964273
Name : Kausar Ismail Shaikh
Husband's Name: Ismail Shaikh
House Number : 92
Age : 20 Gender : Female
Photo Available

1095 YZU7964216
Name : Shital Anand Zulpe
Husband's Name: Anand Zulpe
House Number : 89
Age : 30 Gender : Female
Photo Available

1096 YZU7965908
Name : Vaishali Keshav Chikte
Husband's Name: Keshav Chikte
House Number : 92
Age : 33 Gender : Female
Photo Available

1097 YZU7965973
Name : Keshav Bhagwan Chikate
Father's Name: Bhagwan Chikate
House Number : 92
Age : 41 Gender : Male
Photo Available

1098 YZU7969017
Name : RUKMIN RAM YEDALE
Husband's Name: RAM YEDALE
House Number : NA
Age : 36 Gender : Female
Photo Available

1099 YZU7968944
Name : Bolange Gourav Gurunath
Father's Name: Bolange Gurunath
House Number : Gurunath Bolange
Age : 22 Gender : Male
Photo Available

1100 YZU7969785
Name : MUMTAJ SAILANI SHAIKH
Husband's Name: SAILANI SHAIKH
House Number : 82
Age : 22 Gender : Female
Photo Available

1101 YZU7973613
Name : GITANJALI SANJAY MANE
Father's Name: SANJAY MANE
House Number : SANJAY MANE
Age : 21 Gender : Female
Photo Available

1102 YZU7973738
Name : Swati Rohidas Chikte
Father's Name: Rohidas Vithal Chikate
House Number : Rohidas Chikte
Age : 21 Gender : Female
Photo Available

1103 YZU7980097
Name : Mangesh Dinkar Kamble
Father's Name: Dinkar Kamble
House Number : s/o Dinkar Kamble
Age : 28 Gender : Male
Photo Available

1104 YZU7980683
Name : Pratiksha Shridhar Mane
Father's Name: Shridhar Mane
House Number : Khalangri
Age : 26 Gender : Female
Photo Available

1105 YZU7985898
Name : Sarita Ganesh Ingole
Husband's Name: Ganesh Ingole
House Number : AaiSaheb
Age : 22 Gender : Female
Photo Available

1106 YZU7986060
Name : Nagnath Ram Chikte
Father's Name: Ram Chikte
House Number : Khalangri
Age : 54 Gender : Male
Photo Available

1107 YZU7986086
Name : Suchita Naganath Chikate
Husband's Name: Naganath Ram Chikate
House Number : Khalangri
Age : 38 Gender : Female
Photo Available

1108 YZU8002495
Name : PRAFULL NARAYAN KALAVALE
Father's Name: NARAYAN KALAVALE
House Number : khalangri
Age : 25 Gender : Male
Photo Available

1109 YZU8002396
Name : YUNUS ABDUL SHAIKH
Father's Name: YUNUS SHAIKH
House Number : YUNUS SHAIKH
Age : 29 Gender : Male
Photo Available

1110 YZU8007460
Name : Nikita Sushilkumar Shinde
Husband's Name: Sushilkumar Shinde
House Number : 45
Age : 24 Gender : Female
Photo Available

SUMMARY OF ELECTORS

A) NUMBER OF ELECTORS

		Roll Type	Roll Identification	NUMBER OF ELECTORS			
				Male	Female	Third Gender	Total
I	Original	Mother Roll	Draft Electoral Roll prepared under Special Intensive Revision - 2026	614	496	0	1110
				614	496	0	1110

Issued by Electoral Registration Office