ELECTORAL ROLL 2026 S13 Maharashtra

No. Name and Reservation Status of Assembly Constituency : 234 - LATUR RURAL (GEN)	Part No. : 96
No. Name and Reservation Status of Parliamentary Constituency(ies) in which the Assembly Constituency is located : 41 - LATUR (SC)	

1. Details of Revision

Year of Revision	**2026**
Qualifying Date	**01-10-2026**
Type of revision	**Special Intensive Revision 2026**
Date of Publication	**31-08-2026**

Roll Identification

Draft Electoral Roll prepared under Special Intensive Revision - 2026

2. Details of part and polling area

No. and name of sections in the part

1-Bitargaon

Main Town or Village	: BITARGAON
Police Station	: RENAPUR
Taluka	: RENAPUR
District	: LATUR
Pin code	: 413527

3. Polling Station Details

No. and Name of Polling Station : 96 - Bitargaon **Address of Polling Station :** Z.P.P.S ., Right side, Bitargaon	**Type of Polling Station (Male/Female/General)**	General
	Number of Auxiliary Polling Stations in this part :	0

4. NUMBER OF ELECTORS

Starting Serial No.	Ending Serial No.	Net Electors			
		Male	Female	Third Gender	Total
1	754	412	342	0	754

Issued by Electoral Registration Office

Nazri Naksha



Google Map View



Polling Station Building Front View



Polling Station Front View



Cad View



Key MAP View

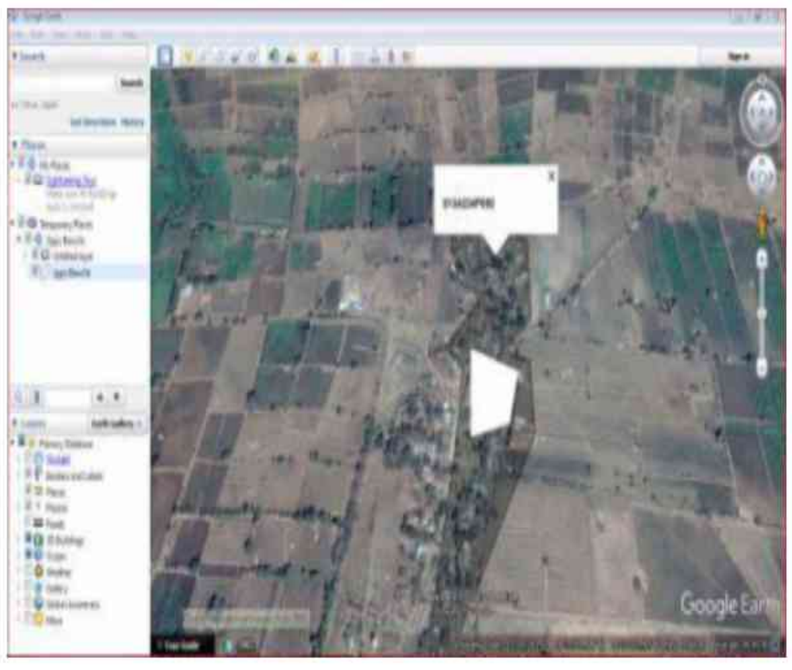

1 YZU6695548
Name : Dhiraj Hanumant Aalapure
Father's Name: Hanumant Aalapure
House Number :
Age : 30 Gender : Male
Photo Available

2 YZU6524003
Name : gopal sudhakar alapure
Father's Name: sudhakar alapure
House Number :
Age : 33 Gender : Male
Photo Available

3 YZU6524045
Name : dhananjay haribhau alapure
Father's Name: haribhau alapure
House Number :
Age : 30 Gender : Male
Photo Available

4 YZU6803043
Name : Shrikrishna Alapure
Father's Name: Vyankatrao Alapure
House Number :
Age : 31 Gender : Male
Photo Available

5 YZU6770531
Name : Akshay Baburao Alapure
Father's Name: Baburao Alapure
House Number :
Age : 30 Gender : Male
Photo Available

6 YZU6770416
Name : Kishor Ramchandra Alapure
Father's Name: Ramchandra Alapure
House Number :
Age : 30 Gender : Male
Photo Available

7 YZU6990741
Name : Priyanka Vyankatrao Alapure
Father's Name: Vyankatrao Alapure
House Number :
Age : 29 Gender : Female
Photo Available

8 YZU6990758
Name : Renuka Vyankat Alapure
Father's Name: Vyankat Alapure
House Number :
Age : 28 Gender : Female
Photo Available

9 YZU6770507
Name : Sangita Bhagawan Bairagi
Husband's Name: Bhagawan Bairagi
House Number :
Age : 33 Gender : Female
Photo Available

10 YZU7033236
Name : Swapnali Amol Bairagi
Husband's Name: Amol Bairagi
House Number :
Age : 29 Gender : Female
Photo Available

11 YZU6524169
Name : tanaji vitthal bobde
Father's Name: vitthal bobde
House Number :
Age : 40 Gender : Male
Photo Available

12 YZU7033251
Name : Vidya Govind Bobde
Husband's Name: Govind Bobde
House Number :
Age : 30 Gender : Female
Photo Available

13 YZU6770481
Name : MALU NAMDEV BOBADE
Father's Name: NAMDEV BOBADE
House Number :
Age : 30 Gender : Male
Photo Available

14 YZU7088305
Name : Kokila Anant Chavan
Husband's Name: Anant Chavan
House Number :
Age : 43 Gender : Female
Photo Available

15 YZU7033277
Name : Rekha Mahesh Chavan
Husband's Name: Mahesh Chavan
House Number :
Age : 41 Gender : Female
Photo Available

16 YZU6524110
Name : akshay sudhakar chavan
Father's Name: sudhakar chavan
House Number :
Age : 33 Gender : Male
Photo Available

17 YZU6524102
Name : abhay sudhakar chavan
Father's Name: sudhakar chavan
House Number :
Age : 32 Gender : Male
Photo Available

18 YZU6524151
Name : vishal bandu chavan
Father's Name: bandu chavan
House Number :
Age : 32 Gender : Male
Photo Available

19 YZU6922900
Name : Saroja Meghraj Deshmukh
Husband's Name: Meghraj Deshmukh
House Number :
Age : 31 Gender : Female
Photo Available

20 YZU6922843
Name : Gitanjali Abhay Chavan
Husband's Name: Abhay Chavan
House Number :
Age : 30 Gender : Female
Photo Available

21 YZU6990816
Name : Rutuja Dharmaraj Chavan
Husband's Name: Dharmaraj Chavan
House Number :
Age : 30 Gender : Female
Photo Available

22 YZU6990766
Name : Shrikant Sanjay Chavan
Father's Name: Sanjay Chavan
House Number :
Age : 29 Gender : Male
Photo Available

23 YZU6922926
Name : Ganesh Bandu Chavan
Father's Name: Bandu Chavan
House Number :
Age : 29 Gender : Male
Photo Available

24 YZU6854954
Name : keshav Manohar Dandane
Father's Name: Manohar Dandane
House Number :
Age : 44 Gender : Male
Photo Available

25 YZU6524185
Name : pdmini umakanat darshane
Husband's Name: umakanat darshane
House Number :
Age : 36 Gender : Female
Photo Available

26 YZU6524177
Name : dnaneshwar ganpati darshane
Father's Name: ganpati darshane
House Number :
Age : 34 Gender : Male
Photo Available

27 YZU7033269
Name : Pratibha Krushna Darshane
Husband's Name: Krushna Darshane
House Number :
Age : 32 Gender : Female
Photo Available

28 YZU6524235
Name : Sujata Dnyaneshvar Darshane
Father's Name: dnaneshwar darshane
House Number :
Age : 33 Gender : Female
Photo Available

29 YZU6990824
Name : Shashikant Babasaheb Deshamukh
Father's Name: Babasaheb Deshamukh
House Number :
Age : 45 Gender : Male
Photo Available

30 YZU6990832
Name : Vaishali Shashikant Deshamukh
Husband's Name: Shashikant Deshamukh
House Number :
Age : 40 Gender : Female
Photo Available

31 YZU6990840 Name : Chhaya Vijaykumar Deshamukh Husband's Name: Vijaykumar Deshamukh House Number : Age : 41 Gender : Female Photo Available	32 YZU6990857 Name : Madhavi Kalyan Deshamukh Husband's Name: Kalyan Deshamukh House Number : Age : 39 Gender : Female Photo Available	33 YZU6922918 Name : Mayuri Dhananjay Deshamukh Husband's Name: Dhananjay Deshamukh House Number : Age : 35 Gender : Female Photo Available
34 YZU6922934 Name : Ravikant Diliprao Deshamukh Father's Name: Diliprao Deshamukh House Number : Age : 29 Gender : Male Photo Available	35 YZU6990865 Name : Yogita Vijaykumar Deshamukh Father's Name: Vijaykumar Deshamukh House Number : Age : 28 Gender : Female Photo Available	36 YZU6990881 Name : Shubham Rajabhau Gade Father's Name: Rajabhau Gade House Number : Age : 29 Gender : Male Photo Available
37 YZU6990899 Name : Sudarshan Rajabhau Gade Father's Name: Rajabhau Gade House Number : Age : 28 Gender : Male Photo Available	38 YZU7088347 Name : Anil Vasant Gagtap Father's Name: Vasant Jagtap House Number : Age : 28 Gender : Male Photo Available	39 YZU6695605 Name : Pallavi Bhaurao Hanwate Husband's Name: Bhaurao Hanwate House Number : Age : 31 Gender : Female Photo Available
40 YZU6695464 Name : Satish Dagadu Jadhav Father's Name: Dagadu Jadhav House Number : Age : 60 Gender : Male Photo Available	41 YZU6695456 Name : Shobha Satish Jadhav Husband's Name: Satish Jadhav House Number : Age : 53 Gender : Female Photo Available	42 YZU6524243 Name : vaishali prashant jadhav Husband's Name: prashant jadhav House Number : Age : 41 Gender : Female Photo Available
43 YZU2199743 Name : Pradeep Madhukar Jadhav Father's Name: Madhukar Jadhav House Number : Age : 37 Gender : Male Photo Available	44 YZU6695597 Name : Sonali Vijaykumar Jadhav Husband's Name: Vijaykumar Jadhav House Number : Age : 38 Gender : Female Photo Available	45 YZU6990790 Name : Shital Gajanan jadhav Husband's Name: Gajanan Jadhav House Number : Age : 36 Gender : Female Photo Available
46 YZU6990774 Name : Gajanan Bhagwat Jadhav Father's Name: Bhagwat Jadhav House Number : Age : 36 Gender : Male Photo Available	47 YZU6524193 Name : netaji kalyan jadhav Father's Name: kalyan jadhav House Number : Age : 35 Gender : Male Photo Available	48 YZU6524201 Name : nanaji kalyan jadhav Father's Name: kalyan jadhav House Number : Age : 33 Gender : Male Photo Available
49 YZU6524060 Name : ravi hanumant jadhav Father's Name: hanumant jadhav House Number : Age : 33 Gender : Male Photo Available	50 YZU6922819 Name : Kalpana Pravin Jadhav Father's Name: Pravin Jadhav House Number : Age : 34 Gender : Female Photo Available	51 YZU6922827 Name : Shubham Sudhakar jadhav Father's Name: Sudhakar Jadhav House Number : Age : 34 Gender : Male Photo Available
52 YZU6990873 Name : Manisha Vishnu Jadhav Husband's Name: Vishnu Jadhav House Number : Age : 34 Gender : Female Photo Available	53 YZU6524128 Name : vishnu bhagwat jadhav Father's Name: bhagwat jadhav House Number : Age : 33 Gender : Male Photo Available	54 YZU6523955 Name : pratibha pradip jadhav Husband's Name: pradip jadhav House Number : Age : 32 Gender : Female Photo Available
55 YZU6990808 Name : Sapna Rangnath Jadhav Husband's Name: Rangnath Jadhav House Number : Age : 32 Gender : Female Photo Available	56 YZU6524037 Name : natraj balasaheb jadhav Father's Name: balasaheb jadhav House Number : Age : 31 Gender : Male Photo Available	57 YZU6922884 Name : Datta Narsing jadhav Father's Name: Narsing Jadhav House Number : Age : 30 Gender : Male Photo Available
58 YZU6695621 Name : Vaibhav Nagnath Jadhav Father's Name: Nagnath Jadhav House Number : Age : 31 Gender : Male Photo Available	59 YZU6990915 Name : Krushikesh Mahendra Jadhav Father's Name: Mahendra Jadhav House Number : Age : 28 Gender : Male Photo Available	60 YZU6770432 Name : Arun Balasaheb Jagatap Father's Name: Balasaheb Jagatap House Number : Age : 34 Gender : Male Photo Available

61 YZU6770424
Name : priyanka Arun Jagatap
Husband's Name: Arun Jagatap
House Number :
Age : 30 Gender : Female
Photo Available

62 YZU2199776
Name : Reshama Gopal Jagtap
Father's Name: Gopal Jagtap
House Number :
Age : 39 Gender : Female
Photo Available

63 YZU6524268
Name : sachin bhimrao jagtap
Father's Name: bhimrao jagtap
House Number :
Age : 39 Gender : Male
Photo Available

64 YZU6990782
Name : Parvati Maruti Jagtap
Husband's Name: Maruti Jagtap
House Number :
Age : 40 Gender : Female
Photo Available

65 YZU6955371
Name : Manisha Sanjay Jagtap
Husband's Name: Sanjay Jagtap
House Number :
Age : 38 Gender : Female
Photo Available

66 YZU6524086
Name : savita mahadev jagtap
Husband's Name: mahadev jagtap
House Number :
Age : 36 Gender : Female
Photo Available

67 YZU6770523
Name : Pandurang Sudhakar Jagtap
Father's Name: Sudhakar Jagatap
House Number :
Age : 30 Gender : Male
Photo Available

68 YZU6955397
Name : Ravi Vasant Jagtap
Father's Name: Vasant Jagtap
House Number :
Age : 30 Gender : Male
Photo Available

69 YZU6955389
Name : Avinash Dilip Jagtap
Father's Name: Dilip Jagtap
House Number :
Age : 30 Gender : Male
Photo Available

70 YZU6955413
Name : Shakuntala hariba Kamale
Husband's Name: hariba Kamale
House Number :
Age : 80 Gender : Female
Photo Available

71 YZU6955421
Name : Kerabai Dagadu kamale
Husband's Name: Dagadu Kamale
House Number :
Age : 47 Gender : Female
Photo Available

72 YZU6770473
Name : Somnath Hariba Kamale
Father's Name: Hariba Kamale
House Number :
Age : 31 Gender : Male
Photo Available

73 YZU6695530
Name : Anita Dayanand Kshirsagar
Husband's Name: Dayanand Kshirsagar
House Number :
Age : 33 Gender : Female
Photo Available

74 YZU7088354
Name : Navnath Manik Panchal
Father's Name: Manik Panchal
House Number :
Age : 35 Gender : Male
Photo Available

75 YZU6523963
Name : kalpana hanmantrao patil
Husband's Name: hanmantrao patil
House Number :
Age : 39 Gender : Female
Photo Available

76 YZU6695522
Name : Priyanka Meghraj Patil
Husband's Name: Meghraj Patil
House Number :
Age : 33 Gender : Female
Photo Available

77 YZU6803035
Name : Bajirao Nanasaheb Patil
Father's Name: Nanasaheb Patil
House Number :
Age : 30 Gender : Male
Photo Available

78 YZU6695480
Name : Balaji Rajendra Patil
Father's Name: Rajendra Patil
House Number :
Age : 31 Gender : Male
Photo Available

79 YZU6770515
Name : Priyanka Parmeshor Patil
Husband's Name: Parmeshor Patil
House Number :
Age : 30 Gender : Female
Photo Available

80 YZU6872741
Name : Pooja Rajabhau Patil
Father's Name: Rajabhau Patil
House Number :
Age : 29 Gender : Female
Photo Available

81 YZU6872758
Name : Tejshri Appasaheb Patil
Father's Name: Appasaheb Patil
House Number :
Age : 28 Gender : Female
Photo Available

82 YZU6695613
Name : Ashwini Balbhim Pawar
Husband's Name: Balbhim Pawar
House Number :
Age : 40 Gender : Female
Photo Available

83 YZU6922850
Name : Bhagyshri Bibhishan Pawar
Husband's Name: Bibhishan Pawar
House Number :
Age : 40 Gender : Female
Photo Available

84 YZU6922868
Name : Rahul Baburao Pawar
Father's Name: Baburao Pawar
House Number :
Age : 34 Gender : Male
Photo Available

85 YZU6695639
Name : Hanmant Vaijnath Pawar
Father's Name: Vaijnath Pawar
House Number :
Age : 33 Gender : Male
Photo Available

86 YZU6922876
Name : Bajigar Baburao pawar
Father's Name: Baburao pawar
House Number :
Age : 29 Gender : Male
Photo Available

87 YZU7033244
Name : Radha Sharad Raut
Husband's Name: Sharad Raut
House Number :
Age : 30 Gender : Female
Photo Available

88 YZU6524227
Name : malu baliram reddi
Father's Name: baliram reddi
House Number :
Age : 34 Gender : Male
Photo Available

89 YZU6524219
Name : navnath baliram reddi
Father's Name: baliram reddi
House Number :
Age : 31 Gender : Male
Photo Available

90 YZU6922801
Name : Dhananjay Mahadu Reddy
Father's Name: Mahadu Reddy
House Number :
Age : 33 Gender : Male
Photo Available

91 YZU7088248 Name : Mahesh Laxman Sakhare Father's Name: Laxman Sakhare House Number : Age : 41 Gender : Male Photo Available	92 YZU7088255 Name : Anjali Rajabhau Sakhare Husband's Name: Rajabhau sakhare House Number : Age : 41 Gender : Female Photo Available	93 YZU7088263 Name : Nilkamal Govind Sakhare Husband's Name: Govind Sakhare House Number : Age : 41 Gender : Female Photo Available
94 YZU6009427 Name : Siddheshwar Limbraj Sakhare Father's Name: Limbraj Sakhare House Number : Age : 39 Gender : Male Photo Available	95 YZU6695563 Name : Vijaykumar Malikarjun Sakhare Father's Name: Malikarjun Sakhare House Number : Age : 36 Gender : Male Photo Available	96 YZU6695571 Name : Shivshankar Laxman Sakhare Father's Name: Laxman Sakhare House Number : Age : 36 Gender : Male Photo Available
97 YZU6803068 Name : Anjali Dipak Sakhare Husband's Name: Dipak Sakhare House Number : Age : 33 Gender : Female Photo Available	98 YZU7099716 Name : Sumitra Mahesh Sakhare Husband's Name: Mahesh Sakhare House Number : Age : 33 Gender : Female Photo Available	99 YZU6695662 Name : Reshma Shamshodin Shaikh Husband's Name: Shamshodin Shaikh House Number : Age : 38 Gender : Female Photo Available
100 YZU6695472 Name : Taher Tayyab Shaikh Father's Name: Tayyab Shaikh House Number : Age : 35 Gender : Male Photo Available	101 YZU6695449 Name : Ansar Bashumiyan shaikh Father's Name: Bashaminya Shaikh House Number : Age : 34 Gender : Male Photo Available	102 YZU6695589 Name : Sabiyaanjum Makbul Shaikh Husband's Name: Makbul Shaikh House Number : Age : 31 Gender : Female Photo Available
103 YZU6922835 Name : Archana Datta Shetty Father's Name: Datta Shetty House Number : Age : 32 Gender : Female Photo Available	104 YZU6990907 Name : Manisha Govind Shinde Husband's Name: Govind Shinde House Number : Age : 34 Gender : Female Photo Available	105 YZU6009484 Name : Shekhnoor Tamboli Father's Name: Basheer Shaikh House Number : Age : 40 Gender : Male Photo Available
106 YZU7088271 Name : Maheboob Pashaminya Tamboli Father's Name: Pashaminya Tamboli House Number : Age : 37 Gender : Male Photo Available	107 YZU7088289 Name : Rubina Maheboob Tamboli Husband's Name: Maheboob Tamboli House Number : Age : 30 Gender : Female Photo Available	108 YZU6523930 Name : Anuradha Krashna Vaghamare Husband's Name: Krashna Vaghamare House Number : Age : 32 Gender : Female Photo Available
109 YZU6770499 Name : Chhaya Sudhakar Wakade Husband's Name: Sudhakar Wakade House Number : Age : 44 Gender : Female Photo Available	110 YZU6770440 Name : Shilpa Dattatray Wakade Father's Name: Dattatray Wakade House Number : Age : 33 Gender : Female Photo Available	111 YZU6695514 Name : Rahul Dashrath Wakade Father's Name: Dashrath Wakade House Number : Age : 33 Gender : Male Photo Available
112 YZU6770457 Name : Mahesh Kishan Wakade Father's Name: Kishan Wakade House Number : Age : 32 Gender : Male Photo Available	113 YZU6695506 Name : Rohit Dashrath Wakade Father's Name: Dashrath Wakade House Number : Age : 31 Gender : Male Photo Available	114 YZU6803050 Name : Shubhangi Dnyaneshor Wakade Husband's Name: Dnyaneshor Wakde House Number : Age : 30 Gender : Female Photo Available
115 YZU6524250 Name : GEETA NAGNATH WAKDE Husband's Name: nagnath wakde House Number : Age : 35 Gender : Female Photo Available	116 YZU6524136 Name : tukaram panditrao wakde Father's Name: panditrao wakde House Number : Age : 33 Gender : Male Photo Available	117 YZU6523997 Name : Pralhad Bhagawan Wakde Father's Name: bhagwan wakde House Number : Age : 33 Gender : Male Photo Available
118 YZU6524144 Name : prashant govind wakde Father's Name: govind wakde House Number : Age : 32 Gender : Male Photo Available	119 YZU7088230 Name : Pallawi Parmeshwar Wakde Husband's Name: Parmeshwar Wakde House Number : Age : 32 Gender : Female Photo Available	120 YZU7088321 Name : Vidya Balaji Wakde Father's Name: Balaji Wakde House Number : Age : 30 Gender : Female Photo Available

121 YZU7088339
Name : Vinya Balasaheb Wakde
Husband's Name: Balasaheb Wakde
House Number :
Age : 29 Gender : Female
Photo Available

122 YZU7555527
Name : PRACHI CHAVAN
Husband's Name: PRASHANTRAO CHAVAN
House Number : -
Age : 31 Gender : Female
Photo Available

123 YZU7209042
Name : Balbhim Anantrao Jadhav
Father's Name: Anantrao Jadhav
House Number : -
Age : 28 Gender : Male
Photo Available

124 YZU7555501
Name : KISHOR JAGTAP
Father's Name: BALASAHEB JAGTAP
House Number : -
Age : 23 Gender : Male
Photo Available

125 YZU7555535
Name : SANYUKTA PATIL
Father's Name: LAXMAN PATIL
House Number : -
Age : 23 Gender : Female
Photo Available

126 YZU7555519
Name : AHEMAD SHAIKH
Father's Name: RUSTUM SHAIKH
House Number : -
Age : 28 Gender : Male
Photo Available

127 YZU7209018
Name : Tanaji RAngnath Shinde
Father's Name: RAngnath Shinde
House Number : -
Age : 40 Gender : Male
Photo Available

128 YZU7142045
Name : Sagar Sahebrao Wakade
Father's Name: Sahebrao Wakade
House Number : -
Age : 32 Gender : Male
Photo Available

129 YZU7663297
Name : Manisha Shivaji Aherekar
Husband's Name: Shivaji Aherekar
House Number : Bitargaon
Age : 36 Gender : Female
Photo Available

130 YZU7660921
Name : SHWETA SHAHAJI CHAVAN
Father's Name: SHAHAJI CHAVAN
House Number : BITARGAON
Age : 23 Gender : Female
Photo Available

131 YZU7660996
Name : VANDANA DAGDU DARSHANE
Husband's Name: DAGDU DARSHANE
House Number : BITARGAON
Age : 30 Gender : Female
Photo Available

132 YZU7676307
Name : OMKAR JADHAV
Father's Name: SURESH JADHAV
House Number : Bitargaon
Age : 21 Gender : Male
Photo Available

133 YZU7676281
Name : RENUKA JAGTAP
Husband's Name: MAHADEV JAGTAP
House Number : Bitargaon
Age : 34 Gender : Female
Photo Available

134 YZU7660939
Name : Sachin Bhanudas Upade
Father's Name: Bhanudas Upade
House Number : BITARGAON
Age : 27 Gender : Male
Photo Available

135 YZU7677081
Name : Ramesh Bankat Rathod
Father's Name: Bankat Rathod
House Number : Bitargaon Tanda
Age : 28 Gender : Male
Photo Available

136 YZU7676711
Name : Ashok Balu Rathod
Father's Name: Balu Rathod
House Number : Bitargav Tanda
Age : 21 Gender : Male
Photo Available

137 YZU7676059
Name : Pravin Baban Rathod
Others: Nila Vaman Rathod
House Number : Bittargaon Tanda
Age : 23 Gender : Male
Photo Available

138 YZU7676067
Name : Vimal Santosh Rathod
Husband's Name: Santosh Gopinath Rathod
House Number : Bittargaoon Tanda
Age : 36 Gender : Female
Photo Available

139 YZU7640691
Name : GEETA SAKHARE
Husband's Name: VISHAL SAKHARE
House Number : Shivalay Sadan
Age : 33 Gender : Female
Photo Available

140 YZU7682180
Name : JAVED Tamboli
Father's Name: JAMIRSAB TAMBOLI
House Number : tamboli manjil
Age : 25 Gender : Male
Photo Available

141 BQD2106904
Name : Baban Ranba Gayakwad
Father's Name: Ranba Gayakwad
House Number : 2
Age : 58 Gender : Male
Photo Available

142 BQD2109106
Name : Bhagirarthi Baban Gayakwad
Husband's Name: Baban Gayakwad
House Number : 2
Age : 53 Gender : Female
Photo Available

143 YZU7275704
Name : aliya Shaikh
Husband's Name: isuf Shaikh
House Number : 2
Age : 31 Gender : Female
Photo Available

144 YZU2177335
Name : YUNUS BASHIR TAMBOLI
Father's Name: Bashare Shaikh
House Number : 4
Age : 38 Gender : Male
Photo Available

145 BQD2134856
Name : Patulabi Basheer Shaikh
Husband's Name: Basheer Shaikh
House Number : 5
Age : 63 Gender : Female
Photo Available

146 BQD2134542
Name : Bashir Tamboli
Father's Name: Chandsab Tamboli
House Number : 5
Age : 83 Gender : Male
Photo Available

147 BQD2112506
Name : Jamir Tamboli
Father's Name: Bashir Tamboli
House Number : 5
Age : 51 Gender : Male
Photo Available

148 BQD2109056
Name : Husen Tamboli
Father's Name: Bashir Tamboli
House Number : 5
Age : 46 Gender : Male
Photo Available

149 BQD2109114
Name : Parvin Tamboli
Husband's Name: Jamir Tamobli
House Number : 5
Age : 43 Gender : Female
Photo Available

150 BQD2110500
Name : Yasmin Tamboli
Husband's Name: Hussain Shaikh
House Number : 5
Age : 42 Gender : Female
Photo Available

151 BQD2109486
Name : Prabhakar Shankar Rao Wakde
Father's Name: Shankar Rao Wakde
House Number : 6
Age : 74 Gender : Male
Photo Available

152 BQD2109411
Name : Janabai Prabhakar Wakde
Husband's Name: Prabhakar Wakde
House Number : 6
Age : 68 Gender : Female
Photo Available

153 BQD2135663
Name : Hanumant Prabhakar Wakde
Father's Name: Prabhakar Wakde
House Number : 6
Age : 50 Gender : Male
Photo Available

154 BQD2109403
Name : Jayabai Hanumant Wakde
Husband's Name: Hanumant Wakde
House Number : 6
Age : 47 Gender : Female
Photo Available

155 YZU7450331
Name : Nagnath Prabhakar Wakde
Father's Name: Prabhakar Wakde
House Number : 6
Age : 46 Gender : Male
Photo Available

156 BQD2112894
Name : Mahadu Dnyanoba Reddi
Father's Name: Dnyanoba Reddi
House Number : 7
Age : 53 Gender : Male
Photo Available

157 BQD2112977
Name : Baliram Dnyanoba Reddi
Father's Name: Dnyanoba Reddi
House Number : 7
Age : 51 Gender : Male
Photo Available

158 BQD2111664
Name : Shobha Mahadu Reddi
Husband's Name: Mahadu Reddi
House Number : 7
Age : 50 Gender : Female
Photo Available

159 BQD2111649
Name : Sunanda Baliram Reddi
Husband's Name: Baliram Reddi
House Number : 7
Age : 48 Gender : Female
Photo Available

160 BQD2114478
Name : Manik Rao Apparav Ahirekar
Father's Name: Apparav Ahirekar
House Number : 8
Age : 64 Gender : Male
Photo Available

161 BQD2110088
Name : Kantabai Manik Rao Ahirekar
Husband's Name: Manik Rao Ahirekar
House Number : 8
Age : 59 Gender : Female
Photo Available

162 BQD2852861
Name : Shivaji Manik Ahirekar
Father's Name: Manik Ahirekar
House Number : 8
Age : 42 Gender : Male
Photo Available

163 BQD2852952
Name : Arjun Apparao Ahirekar
Father's Name: Apparao Ahirekar
House Number : 9
Age : 50 Gender : Male
Photo Available

164 BQD2110054
Name : Thakubai Bapu Ahirekar
Husband's Name: Bapu Ahirekar
House Number : 10
Age : 79 Gender : Female
Photo Available

165 BQD2111854
Name : Bapurao Maruti Darshane
Father's Name: Maruti Darshane
House Number : 11
Age : 73 Gender : Male
Photo Available

166 BQD2113835
Name : Laxmi Bai Bapurao Darshane
Husband's Name: Bapurao Darshane
House Number : 11
Age : 63 Gender : Female
Photo Available

167 BQD2110849
Name : Sudhakar Bapurao Darshane
Father's Name: Bapurao Darshane
House Number : 11
Age : 47 Gender : Male
Photo Available

168 BQD2113629
Name : Megha Sudhakar Darshane
Husband's Name: Sudhakar Darshane
House Number : 11
Age : 43 Gender : Female
Photo Available

169 BQD2112803
Name : Ganpati Maruti Darshane
Father's Name: Maruti Darshane
House Number : 12
Age : 68 Gender : Male
Photo Available

170 BQD2113827
Name : Shankutalabai Ganpati Darshane
Husband's Name: Ganpati Darshane
House Number : 12
Age : 58 Gender : Female
Photo Available

171 BQD2111896
Name : Umakant Ganpati Darshane
Father's Name: Ganpati Darshane
House Number : 12
Age : 43 Gender : Male
Photo Available

172 YZU7276280
Name : Pallwi Upade
Husband's Name: Ram Upade
House Number : 14
Age : 31 Gender : Female
Photo Available

173 BQD2108157
Name : Mathurabai Nivrutti Kamale
Husband's Name: Nivrutti Kamale
House Number : 15
Age : 63 Gender : Female
Photo Available

174 YZU2046811
Name : Dagdu Haribhau Kamale
Father's Name: Haribhau Kamale
House Number : 15
Age : 50 Gender : Male
Photo Available

175 BQD2112910
Name : Vaijnath Nivrutti Kamale
Father's Name: Nivrutti Kamale
House Number : 15
Age : 47 Gender : Male
Photo Available

176 BQD2111417
Name : Chandrakala Vaijinath Kamale
Husband's Name: Vaijinath Kamale
House Number : 15
Age : 43 Gender : Female
Photo Available

177 YZU7121619
Name : Gopal Dagadu Kamale
Father's Name: Dagadu Kamale
House Number : 15
Age : 27 Gender : Male
Photo Available

178 YZU2177210
Name : Biruba Bhandas Kamale
Father's Name: Bhandas Kamale
House Number : 16
Age : 40 Gender : Male
Photo Available

179 YZU2177202
Name : Varshala Biruba Kamale
Husband's Name: Biruba Kamale
House Number : 16
Age : 36 Gender : Female
Photo Available

180 BQD2852424
Name : Maruti Kundalik Kidammide
Father's Name: Kundalik Kidammide
House Number : 18
Age : 63 Gender : Male
Photo Available

181 BQD2111524
Name : Vimal Maruti Kidammide
Husband's Name: Maruti Kidammide
House Number : 18
Age : 58 Gender : Female
Photo Available

182 BQD2134799
Name : Ruk Minabai Dashrath Chauhan
Husband's Name: Dashrath Chauhan
House Number : 19
Age : 66 Gender : Female
Photo Available

183 BQD2135465
Name : Hansraj Dashrath Deshmukh
Father's Name: Dashrath Deshmukh
House Number : 19
Age : 44 Gender : Male
Photo Available

184 BQD2134997
Name : Varsha Hansraj Deshmukh
Husband's Name: Hansraj Deshmukh
House Number : 19
Age : 42 Gender : Female
Photo Available

185 BQD2852333
Name : Dhananjay Dashrath Deshmukh
Father's Name: Dashrath Deshmukh
House Number : 19
Age : 39 Gender : Male
Photo Available

186 YZU2199735
Name : Yogiraj Deshmukh
Father's Name: Mohan Deshmukh
House Number : 19
Age : 37 Gender : Male
Photo Available

187 BQD2852499
Name : Vilasrao Yashanvantarav Chauhan
Father's Name: Yashanvantarav Chauhan
House Number : 20
Age : 53 Gender : Male
Photo Available

188 BQD2134823
Name : Surekha Vilasrao Chauhan
Husband's Name: Vilasrao Chauhan
House Number : 20
Age : 50 Gender : Female
Photo Available

189 YZU7482805
Name : Aditya Alapure
Father's Name: Ashokrao Alapure
House Number : 21
Age : 24 Gender : Male
Photo Available

190 BQD2134815
Name : Sandhya Narsinghrao Chauhan
Husband's Name: Narsinghrao Chauhan
House Number : 21
Age : 53 Gender : Female
Photo Available

191 YZU6400493
Name : Meghraj Narsingrao Deshmukh
Father's Name: Narsingrao Chavan
House Number : 21
Age : 41 Gender : Male
Photo Available

192 YZU6400501
Name : Dharmraj Narshingrao Chavan
Father's Name: Narshingrao Chauhan
House Number : 21
Age : 36 Gender : Male
Photo Available

193 YZU7478951
Name : Priya Chavan
Husband's Name: Sadashiv Chavan
House Number : 21
Age : 25 Gender : Female
Photo Available

194 YZU7479017
Name : Gunwant jadhav
Father's Name: Ramakant Jadhav
House Number : 21
Age : 28 Gender : Male
Photo Available

195 YZU7276272
Name : Nikita Jadhav
Husband's Name: Rahul Jadhav
House Number : 21
Age : 27 Gender : Female
Photo Available

196 YZU7276207
Name : Akash pawar
Father's Name: Raosaheb pawar
House Number : 21
Age : 27 Gender : Male
Photo Available

197 YZU7479066
Name : Mahadevi Reddi
Husband's Name: Dhanraj Reddi
House Number : 21
Age : 24 Gender : Female
Photo Available

198 BQD2135317
Name : Kusumbai Dagadusaheb Chauhan
Husband's Name: Dagadusaheb Chauhan
House Number : 22
Age : 63 Gender : Female
Photo Available

199 BQD2132736
Name : Umakant Dagadusaheb Chauhan
Father's Name: Dagadusaheb Chauhan
House Number : 22
Age : 50 Gender : Male
Photo Available

200 BQD2114395
Name : Sudhir Dagadusaheb Chauhan
Father's Name: Dagadusaheb Chauhan
House Number : 22
Age : 46 Gender : Male
Photo Available

201 BQD2134922
Name : Lata Sudhir Chauhan
Husband's Name: Sudhir Chauhan
House Number : 22
Age : 41 Gender : Female
Photo Available

202 YZU2092849
Name : Dashrath Dajisaheb Deshmukh
Father's Name: Dajisaheb Deshmukh
House Number : 22
Age : 73 Gender : Male
Photo Available

203 YZU2046860
Name : Sulechana Dashrath Deshmukh
Husband's Name: Dashrath Deshmukh
House Number : 22
Age : 68 Gender : Female
Photo Available

204 YZU3511797
Name : Govind Dashrath Deshmukh
Father's Name: Dashrath Deshmukh
House Number : 22
Age : 47 Gender : Male
Photo Available

205 YZU2107019
Name : Chetna Govind Deshmukh
Father's Name: Govind Deshmukh
House Number : 22
Age : 40 Gender : Female
Photo Available

206 YZU7204456
Name : Swati Shivraj Mule
Husband's Name: Shivraj mule
House Number : 22
Age : 30 Gender : Female
Photo Available

207 BQD2134930
Name : Ayodhaya Umakant Chauhan
Husband's Name: Umakant Chauhan
House Number : 23
Age : 45 Gender : Female
Photo Available

208 BQD2134914
Name : Surekha Anil Deshmukh
Husband's Name: Anil Deshmukh
House Number : 23
Age : 52 Gender : Female
Photo Available

209 YZU6400675
Name : Gopal Bharat Shinde
Father's Name: Bharat Shinde
House Number : 23
Age : 35 Gender : Male
Photo Available

210 BQD2135333
Name : shivkanya
Husband's Name: Dilip Deshmukh
House Number : 24
Age : 56 Gender : Female
Photo Available

211 YZU7202088
Name : Jyoti Gopal Alapure
Husband's Name: Gopal Alapure
House Number : 24
Age : 27 Gender : Female
Photo Available

212 YZU7202153
Name : Akshata Antram Alapure
Father's Name: Antram Alapure
House Number : 24
Age : 27 Gender : Female
Photo Available

213 BQD2107910
Name : Rajesahe Sham Rao Chauhan
Father's Name: Sham Rao Deshmukh
House Number : 24
Age : 73 Gender : Male
Photo Available

214 BQD2132884
Name : Dilip Rajesaheb Chauhan
Father's Name: Rajesaheb Deshmukh
House Number : 24
Age : 58 Gender : Male
Photo Available

215 BQD2132405
Name : Balasaheb Rajesaheb Chauhan
Father's Name: Rajsaheb Deshmukh
House Number : 24
Age : 56 Gender : Male
Photo Available

216 BQD2114403
Name : Manachak Rajsaheb Chauhan
Father's Name: Rajsaheb Deshmukh
House Number : 24
Age : 53 Gender : Male
Photo Available

217 BQD2135358
Name : Archana Balasaheb Chauhan
Husband's Name: Balasaheb Chauhan
House Number : 24
Age : 46 Gender : Female
Photo Available

218 YZU2125391
Name : Maya Manchakarav Chauhan
Husband's Name: Manchakarav Chauhan
House Number : 24
Age : 36 Gender : Female
Photo Available

219 YZU7202161
Name : Sachin Bhausaheb Gade
Father's Name: Bhaurao Gade
House Number : 24
Age : 26 Gender : Male
Photo Available

220 YZU7276264
Name : Ashvini Hanvate
Husband's Name: Balu Hanvate
House Number : 24
Age : 30 Gender : Female
Photo Available

221 YZU7202179
Name : madhav Bhaurao jadhav
Father's Name: Bhaurao Jadhav
House Number : 24
Age : 36 Gender : Male
Photo Available

222 YZU7202138
Name : Kavita navnath Panchal
Husband's Name: navnath panchal
House Number : 24
Age : 32 Gender : Female
Photo Available

223 YZU7202195
Name : RUSHIKESH SAKHARE
Father's Name: Pundlikrao Sakhare
House Number : 24
Age : 26 Gender : Male
Photo Available

224 YZU7202112
Name : Ajmoddin pashamiyan Shaikh
Father's Name: pashamiyan Shaikh
House Number : 24
Age : 42 Gender : Male
Photo Available

225 YZU7204522
Name : Jilani maheboob shaikh
Father's Name: maheboob shaikh
House Number : 24
Age : 30 Gender : Male
Photo Available

226 YZU7183221
Name : Sunil Bharat Alapure
Father's Name: Bharat Alapure
House Number : 25
Age : 30 Gender : Male
Photo Available

227 YZU7190515
Name : Sangram hanumant Alapure
Father's Name: hanumant Alapure
House Number : 25
Age : 29 Gender : Male
Photo Available

228 YZU7183205
Name : Sapna Satish Jadhav
Father's Name: Satish Jadhav
House Number : 25
Age : 30 Gender : Female
Photo Available

229 YZU7183213
Name : Swapnil Satish jadhav
Father's Name: Satish Jadhav
House Number : 25
Age : 27 Gender : Male
Photo Available

230 YZU7183171
Name : Shivaji Gangadhar Jagtap
Father's Name: Gangadhar jagtap
House Number : 25
Age : 27 Gender : Male
Photo Available

231 YZU7275670
Name : Dipak panchal
Father's Name: Bharat panchal
House Number : 25
Age : 26 Gender : Male
Photo Available

232 YZU7183072
Name : Ishwar Omprakash Pandit
Father's Name: Omprakash Pandit
House Number : 25
Age : 28 Gender : Male
Photo Available

233 BQD2109601
Name : Ganu Pandhari Potdar
Father's Name: Pandhari Potdar
House Number : 25
Age : 63 Gender : Male
Photo Available

234 BQD2109437
Name : Vanmal Ganu Potdar
Husband's Name: Ganu Potdar
House Number : 25
Age : 58 Gender : Female
Photo Available

235 YZU7204498
Name : Jyoti Akash raut
Husband's Name: Akash Raut
House Number : 25
Age : 27 Gender : Female
Photo Available

236 YZU7202120
Name : Sangmeshwar Sanjay Sakhare
Father's Name: Sanjay Sakhare
House Number : 25
Age : 29 Gender : Male
Photo Available

237 YZU7269442
Name : shaminabi shaikh
Husband's Name: Nabi Shaikh
House Number : 25
Age : 36 Gender : Female
Photo Available

238 YZU7183254
Name : Shain Ajmoddin tamboli
Husband's Name: Ajmoddin Tamboli
House Number : 25
Age : 43 Gender : Female
Photo Available

239 YZU7276256
Name : suraj Wakade
Father's Name: Sunil Wakade
House Number : 25
Age : 27 Gender : Male
Photo Available

240 YZU7204431
Name : Swati Satish Jagtap
Husband's Name: Satish Jagtap
House Number : 26
Age : 39 Gender : Female
Photo Available

241 BQD2853190
Name : omprakash Gopinath Pandit
Father's Name: Gopinath Potdar
House Number : 26
Age : 48 Gender : Male
Photo Available

242 BQD2111706
Name : Prayagabai Babu Pawar
Husband's Name: Babu Pawar
House Number : 28
Age : 68 Gender : Female
Photo Available

243 YZU2046845
Name : Bibhishan Babu Pawar
Father's Name: Babu Pawar
House Number : 28
Age : 27 Gender : Male
Photo Available

244 BQD2132801
Name : Ruk Minabai Vitthal Survashe
Husband's Name: Vitthal Survashe
House Number : 29
Age : 68 Gender : Female
Photo Available

245 BQD2133627
Name : Baban Vitthal Survashe
Father's Name: Vitthal Survashe
House Number : 29
Age : 47 Gender : Male
Photo Available

246 BQD2111698
Name : Savita Baban Survase
Husband's Name: Baban Survase
House Number : 29
Age : 46 Gender : Female
Photo Available

247 BQD2111177
Name : Anusaya Manik Panchaal
Husband's Name: Manik Panchaal
House Number : 32
Age : 49 Gender : Female
Photo Available

248 BQD2132439
Name : Dattatray Manik Panchaal
Father's Name: Manik Panchaal
House Number : 32
Age : 46 Gender : Male
Photo Available

249 BQD2134112
Name : Ratnamala Dattatray Panchaal
Husband's Name: Dattatray Panchaal
House Number : 32
Age : 42 Gender : Female
Photo Available

250 YZU7654015
Name : SANTOSH MANIK PANCHAL
Father's Name: MANIK PRABHAKAR PANCHAL
House Number : 32
Age : 23 Gender : Male
Photo Available

251 BQD2107464
Name : Gulab Panditrao Jadhav
Father's Name: Panditrao Jadhav
House Number : 33
Age : 50 Gender : Male
Photo Available

252 YZU7670136
Name : GANESH GULABRAO JADHAV
Father's Name: GULABRAO PANDITRAO JADHAV
House Number : 33
Age : 25 Gender : Male
Photo Available

253 YZU7670193
Name : SADHANA GULABRAO JADHAV
Father's Name: GULABRAO PANDITRAO JADHAV
House Number : 33
Age : 21 Gender : Female
Photo Available

254 BQD2111961
Name : Krishna Bapoorao Darshane
Father's Name: Bapoorao Darshane
House Number : 34
Age : 36 Gender : Male
Photo Available

255 BQD2135416
Name : Vilas G Yanadev Jadhav
Father's Name: G Yanadev Jadhav
House Number : 34
Age : 58 Gender : Male
Photo Available

256 BQD2110401
Name : Vandanabai Vilas Jadhav
Husband's Name: Vilas Jadhav
House Number : 34
Age : 55 Gender : Female
Photo Available

257 BQD2113942
Name : Sandipan Gyanadev Jadhav
Father's Name: Kisanrao Jadhav
House Number : 34
Age : 52 Gender : Male
Photo Available

258 BQD2110427
Name : Vijabai Sandipan Jadhav
Husband's Name: Sandipan Jadhav
House Number : 34
Age : 50 Gender : Female
Photo Available

259 BQD2108389
Name : Datta Vilas Jadhav
Father's Name: Vilas Jadhav
House Number : 34
Age : 38 Gender : Male
Photo Available

260 YZU2199768
Name : Vithal Vilas Jadhav
Father's Name: Vilas Jadhav
House Number : 34
Age : 36 Gender : Male
Photo Available

261 YZU7204449
Name : Raisa Yusuf Shaih
Husband's Name: Yusuf Shaih
House Number : 34
Age : 26 Gender : Female
Photo Available

262 YZU6400642
Name : Bibhishan Baliram Bodake
Father's Name: Baliram Bodake
House Number : 35
Age : 34 Gender : Male
Photo Available

263 YZU7183239
Name : janabai Tanaji Shinde
Husband's Name: Tanaji Shinde
House Number : 36
Age : 34 Gender : Female
Photo Available

264 BQD2132553
Name : Ram Rao Gonvindarav Jadhav
Father's Name: Gonvindarav Jadhav
House Number : 37
Age : 83 Gender : Male
Photo Available

265 BQD2111136
Name : Kevalbai Ram Rao Jadhav
Husband's Name: Ram Rao Jadhav
House Number : 37
Age : 78 Gender : Female
Photo Available

266 BQD2132322
Name : Ramesh Ram Rao Jadhav
Father's Name: Ram Rao Jadhav
House Number : 37
Age : 50 Gender : Male
Photo Available

267 BQD2133445
Name : Umakant Ram Rao Jadhav
Father's Name: Ram Rao Jadhav
House Number : 37
Age : 47 Gender : Male
Photo Available

268 YZU2076396
Name : Jayashri Umakant Jadhav
Husband's Name: Umakant Jadhav
House Number : 37
Age : 41 Gender : Female
Photo Available

269 BQD2134765
Name : Suresh Ram Rao Jadhav
Father's Name: Ram Rao Jadhav
House Number : 38
Age : 58 Gender : Male
Photo Available

270 BQD2134773
Name : Trishla Suresh Jadhav
Husband's Name: Suresh Jadhav
House Number : 38
Age : 53 Gender : Female
Photo Available

271 YZU2199818
Name : Rahul Hanumant Jadhav
Father's Name: Hanumant Jadhav
House Number : 38
Age : 35 Gender : Male
Photo Available

272 BQD2110419
Name : Savita Pundlik Jadhav
Husband's Name: Pundlik Jadhav
House Number : 39
Age : 60 Gender : Female
Photo Available

273 BQD2112118
Name : Udhav Baburao Jadhav
Father's Name: Pundlik Jadhav
House Number : 39
Age : 58 Gender : Male
Photo Available

274 BQD2135044
Name : Ahilyabai Udhav Jadhav
Husband's Name: Udhav Jadhav
House Number : 39
Age : 55 Gender : Female
Photo Available

275 YZU6400527
Name : Pramod Prakash Jadhav
Father's Name: Pundalik Jadhav
House Number : 39
Age : 40 Gender : Male
Photo Available

276 YZU6400535
Name : Vinod Prakash Jadhav
Father's Name: Pundalik Jadhav
House Number : 39
Age : 34 Gender : Male
Photo Available

277 YZU6400667
Name : Satish Uddhavrao Jadhav
Father's Name: Udhavrao Jadhav
House Number : 39
Age : 36 Gender : Male
Photo Available

278 YZU7654122
Name : PRANITA PRAMOD JADHAV
Husband's Name: PRAMOD PRAKASH JADHAV
House Number : 39
Age : 31 Gender : Female
Photo Available

279 BQD2135275
Name : Shridhar Keshav Rao Jadhav
Father's Name: Keshav Rao Jadhav
House Number : 40
Age : 83 Gender : Male
Photo Available

280 BQD2133965
Name : Jagan Nath Keshav Rao Jadhav
Father's Name: Keshav Rao Jadhav
House Number : 40
Age : 63 Gender : Male
Photo Available

281 BQD2132520
Name : Kaushalyabai Jagan Nath Jadhav
Husband's Name: Jagan Nath Jadhav
House Number : 40
Age : 60 Gender : Female
Photo Available

282 BQD2135564
Name : Haribhau Keshav Rao Jadhav
Father's Name: Keshav Rao Jadhav
House Number : 40
Age : 58 Gender : Male
Photo Available

283 BQD2135713
Name : Premla Haribhau Jadhav
Husband's Name: Haribhau Jadhav
House Number : 40
Age : 56 Gender : Female
Photo Available

284 BQD2133668
Name : Satish Shridhar Jadhav
Father's Name: Shridhar Jadhav
House Number : 40
Age : 46 Gender : Male
Photo Available

285 YZU2106888
Name : Pawan Haribhau Jadhav
Father's Name: Haribhau Jadhav
House Number : 40
Age : 34 Gender : Male
Photo Available

286 YZU7654007
Name : ARPITA SATISH JADHAV
Father's Name: SATISH SHRIDHAR JADHAV JADHAV
House Number : 40
Age : 23 Gender : Female
Photo Available

287 YZU7204472
Name : Sumitra mahadev Dandane
Husband's Name: mahadev Dandane
House Number : 41
Age : 31 Gender : Female
Photo Available

288 BQD2133072
Name : Nar Singh Shridhar Jadhav
Father's Name: Shridhar Jadhav
House Number : 41
Age : 45 Gender : Male
Photo Available

289 BQD2132496
Name : Devidas Keshav Rao Jadhav
Father's Name: Keshav Rao Jadhav
House Number : 42
Age : 60 Gender : Male
Photo Available

290 BQD2135762
Name : Vimalbai Devidas Jadhav
Husband's Name: Devidas Jadhav
House Number : 42
Age : 58 Gender : Female
Photo Available

291 YZU7202146
Name : komal Ashokrao Jagtap
Husband's Name: Ashokrao Jagtap
House Number : 42
Age : 45 Gender : Female
Photo Available

292 BQD2135408
Name : Kalyan Sahebrao Jadhav
Father's Name: Sahebrao Jadhav
House Number : 43
Age : 53 Gender : Male
Photo Available

293 BQD2135374
Name : Ashabai Kalyan Jadhav
Husband's Name: Kalyan Jadhav
House Number : 43
Age : 48 Gender : Female
Photo Available

294 BQD2135325
Name : Pushpabai Balasaheb Jadhav
Husband's Name: Balasaheb Jadhav
House Number : 44
Age : 73 Gender : Female
Photo Available

295 BQD2853513
Name : Dharmraj Aknathrao Jadhav
Father's Name: Aknathrao Jadhav
House Number : 44
Age : 63 Gender : Male
Photo Available

296 YZU2177236
Name : Ushabai Dharmraj Jadhav
Husband's Name: Dharmraj Jadhav
House Number : 44
Age : 58 Gender : Female
Photo Available

297 BQD2113538
Name : Meera Vyankuram Alapure
Husband's Name: Vyankuram Alapure
House Number : 45
Age : 47 Gender : Female
Photo Available

298 BQD2111938
Name : Shivaji Dada Rao Alapure
Father's Name: Dada Rao Alapure
House Number : 45
Age : 46 Gender : Male
Photo Available

299 BQD2113850
Name : Hirabai Lalasaheb Chauhan
Husband's Name: Lalasaheb Chauhan
House Number : 45
Age : 47 Gender : Female
Photo Available

300 BQD2114411
Name : Sudhakar Daulatarav Jadhav
Father's Name: Daulatarav Jadhav
House Number : 45
Age : 64 Gender : Male
Photo Available

301 BQD2114486
Name : Ram Vishwanath Jadhav
Father's Name: Vishwanath Jadhav
House Number : 45
Age : 47 Gender : Male
Photo Available

302 BQD2133122
Name : Vasant Sudhakar Rao Jadhav
Father's Name: Sudhakar Rao Jadhav
House Number : 45
Age : 46 Gender : Male
Photo Available

303 BQD2132512
Name : Susheela Ramesh Jadhav
Husband's Name: Ramesh Jadhav
House Number : 45
Age : 46 Gender : Female
Photo Available

304 BQD2135739
Name : Sheetal Satish Jadhav
Husband's Name: Satish Jadhav
House Number : 45
Age : 46 Gender : Female
Photo Available

305 YZU2106987
Name : Rajshri Vasant Jadhav
Husband's Name: Vasant Jadhav
House Number : 45
Age : 38 Gender : Female
Photo Available

306 BQD2107530
Name : Usha Vasant Jagtap
Husband's Name: Vasant Jagtap
House Number : 45
Age : 47 Gender : Female
Photo Available

307 YZU7202096
Name : Shivraj limbraj Mule
Father's Name: limbraj Mule
House Number : 45
Age : 37 Gender : Male
Photo Available

308 BQD2113041
Name : Jyoti omprakash pandit
Husband's Name: Omprakash Potdar
House Number : 45
Age : 48 Gender : Female
Photo Available

309 BQD2135770
Name : Ajeet Manik Rao Patil
Father's Name: Manik Rao Patil
House Number : 45
Age : 46 Gender : Male
Photo Available

310 YZU6626162
Name : Anjali Ajeet Patil
Husband's Name: Ajeet Patil
House Number : 45
Age : 43 Gender : Female
Photo Available

311 BQD2133262
Name : Meghraj Sudhakar Patil
Father's Name: Sudhakar Patil
House Number : 45
Age : 42 Gender : Male
Photo Available

312 YZU6922942
Name : Nikita siddheshwar Pawar
Husband's Name: siddheshwar bhagwan pawar
House Number : 45
Age : 29 Gender : Female
Photo Available

313 BQD2853414
Name : Manisha Balasaheb Sakhare
Husband's Name: Balasaheb Sakhare
House Number : 45
Age : 47 Gender : Female
Photo Available

314 BQD2133098
Name : Baliram Shivaji Sakhare
Father's Name: Shivaji Sakhare
House Number : 45
Age : 46 Gender : Male
Photo Available

315 YZU7654023
Name : HANUMANT SAKHARE
Father's Name: BALIRAM SHIVAJI SAKHARE
House Number : 45
Age : 25 Gender : Male
Photo Available

316 BQD2110443
Name : Masum Alisaheb Shaikh
Father's Name: Alisaheb Shaikh
House Number : 45
Age : 46 Gender : Male
Photo Available

317 BQD2110930
Name : Najmin Mashum Shaikh
Husband's Name: Mashum Shaikh
House Number : 45
Age : 41 Gender : Female
Photo Available

318 YZU2076404
Name : ayyub shaikh
Father's Name: Alisab Shaikh
House Number : 45
Age : 40 Gender : Male
Photo Available

319 YZU7268766
Name : Nabi shaikh
Father's Name: Ambir Shaikh
House Number : 45
Age : 41 Gender : Male
Photo Available

320 YZU6400600
Name : Ashwiini Ashokrao Solanke
Father's Name: Ashokrao Solanke
House Number : 45
Age : 35 Gender : Female
Photo Available

321 YZU2106896
Name : Sudhakar Dagdu Jadhav
Father's Name: Dagdu Jadhav
House Number : 46
Age : 69 Gender : Male
Photo Available

322 BQD2110294
Name : Ratnamala Madhukar Jadhav
Husband's Name: Madhukar Jadhav
House Number : 46
Age : 58 Gender : Female
Photo Available

323 YZU2106904
Name : Sangeeta Sudhakar Jadhav
Father's Name: Sudhakar Jadhav
House Number : 46
Age : 54 Gender : Female
Photo Available

324 YZU2106938
Name : Shashikant Sudhakar Jadhav
Father's Name: Sudhakar Jadhav
House Number : 46
Age : 36 Gender : Male
Photo Available

325 YZU2106920
Name : Laxmikant Sudhakar Jadhav
Father's Name: Sudhakar Jadhav
House Number : 46
Age : 34 Gender : Male
Photo Available

326 YZU2106912
Name : Praveen Madhukar Jadhav
Father's Name: Madhukar Jadhav
House Number : 46
Age : 34 Gender : Male
Photo Available

327 YZU6654594
Name : Balasaheb Dhondiram Chauhan
Father's Name: Dhondiram Chauhan
House Number : 49
Age : 73 Gender : Male
Photo Available

328 YZU3511821
Name : Surekha Rajabhau Chauhan
Husband's Name: Rajabhau Deshmukh
House Number : 49
Age : 53 Gender : Female
Photo Available

329 BQD2135077
Name : Ujwala Mohan Chauhan
Husband's Name: Mohan Chauhan
House Number : 49
Age : 50 Gender : Female
Photo Available

330 BQD2852432
Name : Bandu Dhondiram Chauhan
Father's Name: Dhondiram Chauhan
House Number : 50
Age : 50 Gender : Male
Photo Available

331 BQD2853158
Name : Sunita Bandu Chauhan
Husband's Name: Bandu Chauhan
House Number : 50
Age : 48 Gender : Female
Photo Available

332 YZU3511839
Name : Kalyan Babasaheb Chauhan
Father's Name: Babasaheb Chauhan
House Number : 50
Age : 48 Gender : Male
Photo Available

333 BQD2133783
Name : Bhima Sambhaji Shethe
Father's Name: Sambhaji Shethe
House Number : 51
Age : 56 Gender : Male
Photo Available

334 BQD2109320
Name : Padaminabai Bhima Shethe
Husband's Name: Bhima Shethe
House Number : 51
Age : 50 Gender : Female
Photo Available

335 BQD2135242
Name : Nagnath Sambhaji Shethe
Father's Name: Sambhaji Shethe
House Number : 51
Age : 50 Gender : Male
Photo Available

336 BQD2107027
Name : Jagan Nath Sambhaji Shethe
Father's Name: Sambhaji Shethe
House Number : 51
Age : 47 Gender : Male
Photo Available

337 BQD2135226
Name : Sangeeta Nagnath Shette
Husband's Name: Nagnath Shette
House Number : 51
Age : 46 Gender : Female
Photo Available

338 BQD2111508
Name : Mahadevi Jagannath Shette
Husband's Name: Jagannath Shette
House Number : 51
Age : 42 Gender : Female
Photo Available

339 YZU7274608
Name : Saroja Alapure
Husband's Name: Vijaykumar Alapure
House Number : 52
Age : 37 Gender : Female
Photo Available

340 YZU7274343
Name : Shubham Alapure
Father's Name: Balaji Alapure
House Number : 52
Age : 27 Gender : Male
Photo Available

341 YZU7450356
Name : Nar Singh Vitththal Rao Chauhan
Father's Name: Vitththal Rao Deshmukh
House Number : 52
Age : 58 Gender : Male
Photo Available

342 BQD2114361
Name : Balasaheb Vitththal Rao Chauhan
Father's Name: Vitththal Rao Deshmukh
House Number : 52
Age : 56 Gender : Male
Photo Available

343 BQD2114189
Name : Lalasaheb Vitththal Rao Chauhan
Father's Name: Vitththal Rao Chauhan
House Number : 52
Age : 54 Gender : Male
Photo Available

344 BQD2114437
Name : Kisan Vitththal Rao Chauhan
Father's Name: Vitththal Rao Deshmukh
House Number : 52
Age : 54 Gender : Male
Photo Available

345 BQD2132629
Name : Rao Saheb Vitththal Rao Chauhan
Father's Name: Vitththal Rao Deshmukh
House Number : 52
Age : 52 Gender : Male
Photo Available

346 BQD2134807
Name : Ushabai Balasaheb Chauhan
Husband's Name: Balasaheb Deshmukh
House Number : 52
Age : 51 Gender : Female
Photo Available

347 BQD2113751
Name : Vaishali Kisan Chauhan
Husband's Name: Kisan Chauhan
House Number : 52
Age : 44 Gender : Female
Photo Available

348 YZU2024438
Name : Mahesh Nar Singh Chauhan
Father's Name: Nar Singh Chauhan
House Number : 52
Age : 37 Gender : Male
Photo Available

349 YZU7274350
Name : Rajendra chavan
Father's Name: Uttam Chavan
House Number : 52
Age : 27 Gender : Male
Photo Available

350 YZU7274285
Name : Ranjit Chavan
Father's Name: Uttam Chavan
House Number : 52
Age : 27 Gender : Male
Photo Available

351 YZU7284193
Name : Rajshri Chavan
Husband's Name: Sadanand Chavan
House Number : 52
Age : 26 Gender : Female
Photo Available

352 YZU7276215
Name : Vaibhav Dhule
Father's Name: Vishvanath Dhule
House Number : 52
Age : 28 Gender : Male
Photo Available

353 YZU7276223
Name : vyankatesh Kamale
Father's Name: Shivaji Kamale
House Number : 52
Age : 27 Gender : Male
Photo Available

354 YZU7274640
Name : Digambar Pandit
Father's Name: Ganpat Pandit
House Number : 52
Age : 35 Gender : Female
Photo Available

355 YZU7275688
Name : Ayub Pathan
Father's Name: Suleman Pathan
House Number : 52
Age : 36 Gender : Male
Photo Available

356 YZU7274301
Name : Digambar Ramdasi
Father's Name: Bhaskarrao Ramdasi
House Number : 52
Age : 34 Gender : Male
Photo Available

357 YZU7274293
Name : Supriya Ramdasi
Husband's Name: digambar Ramdasi
House Number : 52
Age : 32 Gender : Female
Photo Available

358 YZU7276298
Name : Shilpa Upade
Husband's Name: Shivaji Upade
House Number : 52
Age : 30 Gender : Female
Photo Available

359 YZU7275696
Name : Mahadevi Upade
Husband's Name: Tanaji Upade
House Number : 52
Age : 28 Gender : Female
Photo Available

360 YZU7276249
Name : premala Wakade
Husband's Name: Suresh Wakade
House Number : 52
Age : 35 Gender : Female
Photo Available

361 YZU7306640
Name : Sohail Ahmed chavan
Father's Name: Prabhakar Chavan
House Number : 54
Age : 49 Gender : Male
Photo Available

362 YZU7306657
Name : Netaji Gade
Father's Name: Abasaheb Gade
House Number : 54
Age : 27 Gender : Male
Photo Available

363 YZU7204506
Name : Rohini Madhav Jadhav
Husband's Name: Madhav Jadhav
House Number : 54
Age : 33 Gender : Female
Photo Available

364 YZU7307515
Name : Abhishek jadhav
Father's Name: mahendra jadhav
House Number : 54
Age : 27 Gender : Male
Photo Available

365 YZU7306632
Name : Govind Kamale
Father's Name: Dagadu kamale
House Number : 54
Age : 28 Gender : Male
Photo Available

366 BQD2134526
Name : Sadashiv Apparav Sakhare
Father's Name: Apparav Sakhare
House Number : 54
Age : 66 Gender : Male
Photo Available

367 BQD2133882
Name : Meerabai Sadashiv Sakhare
Husband's Name: Sadashiv Sakhare
House Number : 54
Age : 66 Gender : Female
Photo Available

368 YZU7202211
Name : balu Anil Sakhare
Father's Name: Anil Sakhare
House Number : 54
Age : 30 Gender : Male
Photo Available

369 YZU7202104
Name : kalim Gani shaikh
Father's Name: Gani Shaikh
House Number : 54
Age : 27 Gender : Male
Photo Available

370 YZU7183247
Name : karuna pawan patil
Husband's Name: pawan patil
House Number : 55
Age : 30 Gender : Female
Photo Available

371 BQD2111623
Name : Gangabai Ramaling Sakhare
Husband's Name: Ramaling Sakhare
House Number : 55
Age : 68 Gender : Female
Photo Available

372 BQD2853273
Name : Somnath Ramaling Sakhare
Father's Name: Ramaling Sakhare
House Number : 55
Age : 54 Gender : Male
Photo Available

373 BQD2853281
Name : Prabhavati Somnath Sakhare
Husband's Name: Somnath Sakhare
House Number : 55
Age : 49 Gender : Female
Photo Available

374 BQD2111953
Name : Pandurang Ramaling Sakhare
Father's Name: Ramaling Sakhare
House Number : 55
Age : 47 Gender : Male
Photo Available

375 BQD2107670
Name : Surekha Pandurang Sakhare
Husband's Name: Pandurang Sakhare
House Number : 55
Age : 42 Gender : Female
Photo Available

376 YZU7654056
Name : YOGESH PANDURANG SAKHARE
Father's Name: PANDURANG RAMLING SAKHARE
House Number : 55
Age : 24 Gender : Male
Photo Available

377 BQD2110104
Name : Limbraj Panditrao Sakhare
Father's Name: Panditrao Sakhare
House Number : 56
Age : 60 Gender : Male
Photo Available

378 BQD2113132
Name : Sushilabai Limbraj Sakhare
Husband's Name: Limbraj Sakhare
House Number : 56
Age : 54 Gender : Female
Photo Available

379 BQD2112902
Name : Anteshvar Panditrao Sakhare
Father's Name: Panditrao Sakhare
House Number : 56
Age : 47 Gender : Male
Photo Available

380 YZU3511862
Name : Prabhakar Ganpat Sakhare
Father's Name: Ganpat Sakhare
House Number : 57
Age : 69 Gender : Male
Photo Available

381 YZU3511870
Name : Shivkanta Prabhakar Sakhare
Husband's Name: Prabhakar Sakhare
House Number : 57
Age : 69 Gender : Female
Photo Available

382 BQD2853034
Name : Laxman Ganapat Rao Sakhare
Father's Name: Ganapat Rao Sakhare
House Number : 57
Age : 63 Gender : Male
Photo Available

383 BQD2135218
Name : Shivnanda Laxman Sakhare
Husband's Name: Laxman Sakhare
House Number : 57
Age : 58 Gender : Female
Photo Available

384 BQD2853463
Name : Balasaheb Ganapat Rao Sakhare
Father's Name: Ganapat Rao Sakhare
House Number : 57
Age : 50 Gender : Male
Photo Available

385 BQD2853141
Name : Manik Ganapat Rao Sakhare
Father's Name: Ganapat Rao Sakhare
House Number : 57
Age : 47 Gender : Male
Photo Available

386 BQD2853133
Name : Madhavi Manik Sakhare
Husband's Name: Manik Ganpati Sakhare
House Number : 57
Age : 44 Gender : Female
Photo Available

387 YZU7204720
Name : Salubai Nagnath Bodke
Husband's Name: Nagnath Bodke
House Number : 58
Age : 58 Gender : Female
Photo Available

388 BQD2112886
Name : Sanjay Manmath Sakhare
Father's Name: Manmath Sakhare
House Number : 58
Age : 51 Gender : Male
Photo Available

389 BQD2112837
Name : Sangeeta Sanjay Sakhare
Husband's Name: Sanjay Sakhare
House Number : 58
Age : 47 Gender : Female
Photo Available

390 YZU7654064
Name : SAGAR SANJAY SAKHARE
Mother's Name: SANGITA SANJAY SAKHARE
House Number : 58
Age : 21 Gender : Male
Photo Available

391 BQD2110179
Name : Satyabhama Baburao Sakhare
Husband's Name: Baburao Sakhare
House Number : 59
Age : 79 Gender : Female
Photo Available

392 BQD2133973
Name : Rajabhau Baburao Sakhare
Father's Name: Baburao Sakhare
House Number : 59
Age : 48 Gender : Male
Photo Available

393 BQD2109262
Name : Govind Baburao Sakhare
Father's Name: Baburao Sakhare
House Number : 59
Age : 46 Gender : Male
Photo Available

394 BQD2112563
Name : Vimalbai Dagdu Sakhare
Husband's Name: Dagdu Sakhare
House Number : 60
Age : 56 Gender : Female
Photo Available

395 BQD2111862
Name : Sachin Dagdu Sakhare
Mother's Name: Dagdu Sakhare
House Number : 60
Age : 42 Gender : Male
Photo Available

396 YZU2106862
Name : Deepak Dagdu Sakhare
Father's Name: Dagdu Sakhare
House Number : 60
Age : 38 Gender : Male
Photo Available

397 YZU2107035
Name : Anusaya Sachin Sakhare
Father's Name: Sachin Sakhare
House Number : 60
Age : 35 Gender : Female
Photo Available

398 BQD2135531
Name : Anil Gangaram Sakhare
Father's Name: Gangaram Sakhare
House Number : 61
Age : 58 Gender : Male
Photo Available

399 BQD2135754
Name : Meera Anil Sakhare
Husband's Name: Anil Sakhare
House Number : 61
Age : 53 Gender : Female
Photo Available

400 BQD2111227
Name : Sumanbai Dilip Pawar
Husband's Name: Dilip Pawar
House Number : 63
Age : 58 Gender : Female
Photo Available

401 YZU7654080
Name : PANDURANG DILIP PAWAR
Mother's Name: SUMANBAI DILIP PAWAR
House Number : 63
Age : 31 Gender : Male
Photo Available

402 YZU7305659
Name : Maheboob Shaikh
Father's Name: Papamiyan Shaikh
House Number : 63
Age : 31 Gender : Male
Photo Available

403 YZU7202229
Name : Manoj Nagnath bodke
Father's Name: Nagnath bodke
House Number : 65
Age : 36 Gender : Male
Photo Available

404 YZU7204464
Name : sima Keshav Dandane
Husband's Name: Keshav Dandane
House Number : 65
Age : 36 Gender : Female
Photo Available

405 YZU7479686
Name : Dagadu Darshane
Father's Name: Madukar Darshane
House Number : 65
Age : 33 Gender : Male
Photo Available

406 BQD2135259
Name : Kevalbai Shivdas Jadhav
Husband's Name: Shivdas Jadhav
House Number : 66
Age : 63 Gender : Female
Photo Available

407 BQD2132751
Name : Udhdav Shivdas Jadhav
Father's Name: Shivdas Jadhav
House Number : 66
Age : 48 Gender : Male
Photo Available

408 BQD2133734
Name : Prashant Shivdas Jadhav
Father's Name: Shivdas Jadhav
House Number : 66
Age : 42 Gender : Male
Photo Available

409 BQD2135267
Name : Kamaksha Uddhav Jadhav
Husband's Name: Uddhav Jadhav
House Number : 66
Age : 42 Gender : Female
Photo Available

410 BQD2112357
Name : Laxmi Bai Shivaji Rao Chauhan
Husband's Name: Shivaji Rao Chauhan
House Number : 68
Age : 78 Gender : Female
Photo Available

411 YZU2177269
Name : Premalabai Hanumant Chauhan
Husband's Name: Hanumant Chauhan
House Number : 68
Age : 58 Gender : Female
Photo Available

412 BQD2134716
Name : Ashokrao Vitthalrao Chavan
Father's Name: Vitthalrao Chavan
House Number : 68
Age : 58 Gender : Male
Photo Available

413 BQD2112324
Name : Surekhabai Ashokarao Chauhan
Husband's Name: Ashokarao Chauhan
House Number : 68
Age : 56 Gender : Female
Photo Available

414 BQD2134708
Name : Sudhakar Vitththal Rao Chauhan
Father's Name: Vitththal Rao Chauhan
House Number : 68
Age : 53 Gender : Male
Photo Available

415 BQD2112340
Name : Chintrabai Sudhakar Chauhan
Husband's Name: Sudhakar Chauhan
House Number : 68
Age : 50 Gender : Female
Photo Available

416 BQD2134831
Name : Prakash Shivaji Rao Chauhan
Father's Name: Shivaji Rao Chauhan
House Number : 68
Age : 45 Gender : Male
Photo Available

417 YZU2024446
Name : Archana Prakash Chauhan
Husband's Name: Prakash Chauhan
House Number : 68
Age : 43 Gender : Female
Photo Available

418 BQD2134013
Name : Bhagawat Sidram Jadhav
Father's Name: Sidram Jadhav
House Number : 69
Age : 58 Gender : Male
Photo Available

419 BQD2133205
Name : Jivanarav Rambhau Jadhav
Father's Name: Rambhau Jadhav
House Number : 70
Age : 63 Gender : Male
Photo Available

420 BQD2109288
Name : Ratanbai Jivanarav Jadhav
Husband's Name: Jivanarav Jadhav
House Number : 70
Age : 58 Gender : Female
Photo Available

421 BQD2109270
Name : Manchakarav Jivanarav Jadhav
Father's Name: Jivanarav Jadhav
House Number : 70
Age : 47 Gender : Male
Photo Available

422 BQD2135028
Name : Sudhakar Jivanarav Jadhav
Father's Name: Jivanarav Jadhav
House Number : 70
Age : 42 Gender : Male
Photo Available

423 BQD2108710
Name : Archana Manchakarav Jadhav
Husband's Name: Manachakarav Jadhav
House Number : 70
Age : 42 Gender : Female
Photo Available

424 YZU6400659
Name : Nayana Sudhakar Jadhav
Husband's Name: Sudhakar Jadhav
House Number : 70
Age : 34 Gender : Female
Photo Available

425 BQD2110823
Name : Shridhar Rambhau Jadhav
Father's Name: Rambhau Jadhav
House Number : 71
Age : 60 Gender : Male
Photo Available

426 BQD2113439
Name : Shantabai Shridhar Jadhav
Husband's Name: Shridhar Jadhav
House Number : 71
Age : 56 Gender : Female
Photo Available

427 BQD2108314
Name : Balasaheb Shridhar Jadhav
Father's Name: Shridhar Jadhav
House Number : 71
Age : 42 Gender : Male
Photo Available

428 YZU6400543
Name : Gajanan Jadhav
Father's Name: Shridhar Jadhav
House Number : 71
Age : 37 Gender : Male
Photo Available

429 YZU2106979
Name : Rangnath Shridhar Jadhav
Father's Name: Shridhar Jadhav
House Number : 71
Age : 37 Gender : Male
Photo Available

430 YZU2106961
Name : Manisha Balasaheb Jadhav
Husband's Name: Balasaheb Jadhav
House Number : 71
Age : 34 Gender : Female
Photo Available

431 BQD2113512
Name : Bhausaheb Rambhau Jadhav
Father's Name: Rambhau Jadhav
House Number : 72
Age : 58 Gender : Male
Photo Available

432 BQD2113447
Name : Janabai Bhausaheb Jadhav
Husband's Name: Bhausaheb Jadhav
House Number : 72
Age : 53 Gender : Female
Photo Available

433 BQD2133817
Name : Sampatrao Munkudarav Jadhav
Father's Name: Munkudarav Jadhav
House Number : 72
Age : 53 Gender : Male
Photo Available

434 YZU3511912
Name : Rekhabai Sampatrao Jadhav
Husband's Name: Sampatrao Jadhav
House Number : 72
Age : 49 Gender : Female
Photo Available

435 BQD2132728
Name : Vitthal Shivaji Sakhare
Father's Name: Shivaji Sakhare
House Number : 74
Age : 63 Gender : Male
Photo Available

436 BQD2132785
Name : Pundalik Shivaji Sakhare
Father's Name: Shivaji Sakhare
House Number : 74
Age : 61 Gender : Male
Photo Available

437 BQD2132959
Name : Lalitbai Vitthal Sakhare
Husband's Name: Vitthal Sakhare
House Number : 74
Age : 58 Gender : Female
Photo Available

438 BQD2132942
Name : Surekha Pundalik Sakhare
Husband's Name: Pundalik Sakhare
House Number : 74
Age : 53 Gender : Female
Photo Available

439 BQD2132645
Name : Vishwanath Shivaji Sakhare
Father's Name: Shivaji Sakhare
House Number : 74
Age : 42 Gender : Male
Photo Available

440 BQD2132934
Name : Chandrakala Baliram Sakhare
Husband's Name: Baliram Sakhare
House Number : 74
Age : 42 Gender : Female
Photo Available

441 YZU2046829
Name : Vishal Vitthal Sakhare
Father's Name: Vitthal Sakhare
House Number : 74
Age : 36 Gender : Male
Photo Available

442 YZU7121601
Name : Vinod Vitthal Sakhare
Father's Name: Vitthal Sakhare
House Number : 74
Age : 33 Gender : Male
Photo Available

443 BQD2135010
Name : Madhav Rao Ram Rao Chauhan
Father's Name: Ram Rao Chauhan
House Number : 75
Age : 88 Gender : Male
Photo Available

444 BQD2135135
Name : Ruk Minabai Madhav Rao Chauhan
Husband's Name: Madhav Rao Chauhan
House Number : 75
Age : 83 Gender : Female
Photo Available

445 BQD2135150
Name : Sanjay Madhav Rao Chauhan
Father's Name: Madhav Rao Chauhan
House Number : 75
Age : 63 Gender : Male
Photo Available

446 BQD2852606
Name : Shahaji Madhav Rao Chauhan
Father's Name: Madhav Rao Chauhan
House Number : 75
Age : 51 Gender : Male
Photo Available

447 BQD2135127
Name : Sheela Shahaji Chauhan
Husband's Name: Shahaji Chauhan
House Number : 75
Age : 42 Gender : Female
Photo Available

448 BQD2135143
Name : Mira Sanjay Chavan
Husband's Name: Sanjay Chavan
House Number : 75
Age : 58 Gender : Female
Photo Available

449 BQD2113371
Name : Shantabai Vasant Rao Chauhan
Husband's Name: Vasant Rao Chauhan
House Number : 76
Age : 83 Gender : Female
Photo Available

450 BQD2134427
Name : Ut Savarav Sahebrao Chauhan
Father's Name: Sahebrao Chauhan
House Number : 76
Age : 83 Gender : Male
Photo Available

451 BQD2113363
Name : Vimalbai Utsavarav Chauhan
Husband's Name: Utsavarav Chauhan
House Number : 76
Age : 78 Gender : Female
Photo Available

452 BQD2114502
Name : Padamakararav Sahebrao Chauhan
Father's Name: Sahebrao Chauhan
House Number : 76
Age : 78 Gender : Male
Photo Available

453 BQD2113389
Name : Padaminabai Padamakararav Chauhan
Husband's Name: Padamakararav Chauhan
House Number : 76
Age : 73 Gender : Female
Photo Available

454 BQD2852655
Name : Sureshrao Sahebrao Chauhan
Father's Name: Sahebrao Chauhan
House Number : 76
Age : 68 Gender : Male
Photo Available

455 BQD2113397
Name : Kesharabai Sureshrao Chauhan
Husband's Name: Sureshrao Chauhan
House Number : 76
Age : 63 Gender : Female
Photo Available

456 BQD2852812
Name : Anant Sahebrao Chauhan
Father's Name: Sahebrao Chauhan
House Number : 76
Age : 62 Gender : Male
Photo Available

457 BQD2107639
Name : Prabhakar Sahebrao Chauhan
Father's Name: Sahebrao Chauhan
House Number : 76
Age : 60 Gender : Male
Photo Available

458 BQD2114494
Name : Sadashiv Padamakararav Chauhan
Father's Name: Padamakararav Chauhan
House Number : 76
Age : 53 Gender : Male
Photo Available

459 YZU2024453
Name : Shobha Anantarav Chauhan
Husband's Name: Anantarav Chauhan
House Number : 76
Age : 53 Gender : Female
Photo Available

460 YZU2024461
Name : Gunavannt Sahebrao Chauhan
Father's Name: Sahebrao Chauhan
House Number : 76
Age : 51 Gender : Male
Photo Available

461 BQD2113355
Name : Ratanbai Prabhakar Chauhan
Husband's Name: Prabhakar Chauhan
House Number : 76
Age : 50 Gender : Female
Photo Available

462 BQD2111979
Name : Satish Sureshrao Chauhan
Father's Name: Sureshrao Chauhan
House Number : 76
Age : 50 Gender : Male
Photo Available

463 YZU2024479
Name : Shakuntala Gunavannt Chauhan
Husband's Name: Gunavannt Chauhan
House Number : 76
Age : 48 Gender : Female
Photo Available

464 YZU2024487
Name : Anupama Bhimrao Chauhan
Husband's Name: Bhimrao Chauhan
House Number : 76
Age : 47 Gender : Female
Photo Available

465 BQD2852549
Name : Pandurang Utsavarav Chauhan
Father's Name: Utsavarav Chauhan
House Number : 76
Age : 47 Gender : Male
Photo Available

466 YZU2024511
Name : Sharda Satish Chauhan
Husband's Name: Satish Chauhan
House Number : 76
Age : 44 Gender : Female
Photo Available

467 YZU2024495
Name : Subhada Sadashiv Chauhan
Husband's Name: Sadashiv Chauhan
House Number : 76
Age : 44 Gender : Female
Photo Available

468 BQD2852564
Name : Prashant Prabhakar Chauhan
Father's Name: Prabhakar Chauhan
House Number : 76
Age : 42 Gender : Male
Photo Available

469 BQD2852556
Name : Rahul Anant Chauhan
Father's Name: Anant Chauhan
House Number : 76
Age : 42 Gender : Male
Photo Available

470 YZU2106953
Name : Rohinee Chavan
Husband's Name: Pandurang Chauhan
House Number : 76
Age : 48 Gender : Female
Photo Available

471 YZU7121635
Name : Girishkumar Gunwantrao Chavan
Father's Name: Gunwantrao Chavan
House Number : 76
Age : 35 Gender : Male
Photo Available

472 BQD2111037
Name : Madhav Rao Gundappa Raut
Father's Name: Gundappa Raut
House Number : 77
Age : 64 Gender : Male
Photo Available

473 YZU2199800
Name : Gayatri Satish Raut
Father's Name: Satish Raut
House Number : 77
Age : 45 Gender : Female
Photo Available

474 YZU3511946
Name : Sheela Madhav Rao Raut
Husband's Name: Madhav Rao Raut
House Number : 77
Age : 43 Gender : Female
Photo Available

475 BQD2106953
Name : Shivaji Madhav Rao Raut
Father's Name: Madhav Rao Raut
House Number : 77
Age : 42 Gender : Male
Photo Available

476 YZU2125482
Name : Sangeeta Shivaji Raut
Husband's Name: Shivaji Raut
House Number : 77
Age : 39 Gender : Female
Photo Available

477 BQD2853265
Name : Jalsabai Namdevrao Jadhav
Husband's Name: Namdevrao Jadhav
House Number : 78
Age : 78 Gender : Female
Photo Available

478 BQD2134518
Name : Shivaji Rao Namdevrao Jadhav
Father's Name: Namdevrao Jadhav
House Number : 78
Age : 60 Gender : Male
Photo Available

479 BQD2134849
Name : Nagnath Namdev Jadhav
Father's Name: Namdevrao Jadhav
House Number : 78
Age : 58 Gender : Male
Photo Available

480 BQD2134500
Name : Sudhamati Shivaji Rao Jadhav
Husband's Name: Shivaji Rao Jadhav
House Number : 78
Age : 55 Gender : Female
Photo Available

481 YZU6626188
Name : Machank Namdevrao Jadhav
Father's Name: Namdevrao Jadhav
House Number : 78
Age : 51 Gender : Male
Photo Available

482 BQD2135051
Name : Godavari Nagnath Jadhav
Husband's Name: Nagorav Jadhav
House Number : 78
Age : 50 Gender : Female
Photo Available

483 BQD2135671
Name : Waman Namdevrao Jadhav
Father's Name: Namdevrao Jadhav
House Number : 78
Age : 49 Gender : Male
Photo Available

484 YZU6626196
Name : Ashabai Manchak Jadhav
Husband's Name: Manchak Jadhav
House Number : 78
Age : 46 Gender : Female
Photo Available

485 BQD2106920
Name : Laxman Dattatreya Patil
Father's Name: Dattatreya Patil
House Number : 79
Age : 47 Gender : Male
Photo Available

486 YZU2024529
Name : Sunita Laxman Patil
Husband's Name: Laxman Patil
House Number : 79
Age : 41 Gender : Female
Photo Available

487 BQD2114452
Name : Mahendra Manik Rao Patil
Father's Name: Manik Rao Patil
House Number : 80
Age : 46 Gender : Male
Photo Available

488 BQD2134310
Name : Madhuri Mahendra Patil
Husband's Name: Mahendra Patil
House Number : 80
Age : 46 Gender : Female
Photo Available

489 BQD2114585
Name : Vyankat Butenath Sakhare
Father's Name: Butenath Sakhare
House Number : 82
Age : 49 Gender : Male
Photo Available

490 YZU6626204
Name : Sukumar Vyankat Sakhare
Father's Name: Vyankat Sakhare
House Number : 82
Age : 48 Gender : Male
Photo Available

491 BQD2110120
Name : Bharat Narayan Shinde
Father's Name: Narayan Shinde
House Number : 83
Age : 53 Gender : Male
Photo Available

492 BQD2113744
Name : Sunanda Bharat Shinde
Husband's Name: Bharat Shinde
House Number : 83
Age : 51 Gender : Female
Photo Available

493 YZU6626212
Name : Govind Bharat Shinde
Father's Name: Bharat Shinde
House Number : 83
Age : 37 Gender : Male
Photo Available

494 BQD2135176
Name : Vyankat Kisanrao Alapure
Father's Name: Kisanrao Alapure
House Number : 84a
Age : 63 Gender : Male
Photo Available

495 BQD2111581
Name : Mangal Vyankat Alapure
Husband's Name: Vyankat Alapure
House Number : 84a
Age : 59 Gender : Female
Photo Available

496 BQD2114767
Name : Ashok Ganpati Alapure
Father's Name: Ganpati Alapure
House Number : 85
Age : 50 Gender : Male
Photo Available

497 BQD2114759
Name : Rajyashri Ashok Alapure
Husband's Name: Ashok Alapure
House Number : 85
Age : 42 Gender : Female
Photo Available

498 BQD2114775
Name : Padaminabai Ganpati Anlapure
Husband's Name: Ganpati Anlapure
House Number : 85
Age : 83 Gender : Female
Photo Available

499 YZU2177277
Name : Jeejabai Dada Rao Anlapure
Husband's Name: Dada Rao Anlapure
House Number : 87
Age : 78 Gender : Female
Photo Available

500 BQD2113470
Name : Vyankuram Dada Rao Anlapure
Father's Name: Dada Rao Anlapure
House Number : 87
Age : 50 Gender : Male
Photo Available

501 BQD2107522
Name : Muk Tabai Babruvahan Jagtap
Husband's Name: Babruvahan Jagtap
House Number : 89
Age : 69 Gender : Female
Photo Available

502 BQD2133387
Name : Shantabai Bhimrao Jagtap
Husband's Name: Bhimrao Jagtap
House Number : 89
Age : 66 Gender : Female
Photo Available

503 BQD2107308
Name : Mahadev Babruvan Jagtap
Father's Name: Babruvan Jagtap
House Number : 89
Age : 43 Gender : Male
Photo Available

504 BQD2853232
Name : Satish Bhimrao Jagtap
Father's Name: Bhimrao Jagtap
House Number : 89
Age : 41 Gender : Male
Photo Available

505 YZU7479637
Name : Shubham Wakade
Father's Name: Ramesh Wakade
House Number : 89
Age : 24 Gender : Male
Photo Available

506 BQD2113934
Name : Harish Chandra Babu Jagtap
Father's Name: Babu Jagtap
House Number : 90
Age : 74 Gender : Male
Photo Available

507 BQD2112373
Name : Rajabai Harish Chandra Jagtap
Husband's Name: Harish Chandra Jagtap
House Number : 90
Age : 68 Gender : Female
Photo Available

508 BQD2110856
Name : Balasaheb Harischandra Jagtap
Father's Name: Harish Chandra Jagtap
House Number : 90
Age : 52 Gender : Male
Photo Available

509 BQD2112407
Name : laxmibai balasaheb jagtap
Husband's Name: Balu Jagtap
House Number : 90
Age : 46 Gender : Female
Photo Available

510 BQD2113975
Name : Pandit Shankar Jagtap
Father's Name: Shankar Jagtap
House Number : 91
Age : 69 Gender : Male
Photo Available

511 BQD2114007
Name : Subhdrabai Pandit Jagtap
Husband's Name: Pandit Jagtap
House Number : 91
Age : 64 Gender : Female
Photo Available

512 BQD2114155
Name : Sudhakar Shankar Jagtap
Father's Name: Shankar Jagtap
House Number : 91
Age : 64 Gender : Male
Photo Available

513 BQD2113991
Name : Sumanabai Sudhakar Jagtap
Husband's Name: Sudhakar Jagtap
House Number : 91
Age : 54 Gender : Female
Photo Available

514 BQD2114130
Name : Gopal Pandit Jagtap
Father's Name: Pandit Jagtap
House Number : 91
Age : 53 Gender : Male
Photo Available

515 BQD2133726
Name : Dilip Shankar Jagtap
Father's Name: Shankar Jagtap
House Number : 91
Age : 51 Gender : Male
Photo Available

516 YZU2125474
Name : Maruti Pandit Jagtap
Father's Name: Pandit Jagtap
House Number : 91
Age : 48 Gender : Male
Photo Available

517 YZU2177285
Name : Mahadev Panditrao Jagtap
Father's Name: Panditrao Jagtap
House Number : 91
Age : 42 Gender : Male
Photo Available

518 BQD2132603
Name : Ashok Dattu Jagtap
Father's Name: Dattu Jagtap
House Number : 92
Age : 51 Gender : Male
Photo Available

519 BQD2114676
Name : Vasat Dattu Jagtap
Father's Name: Dattu Jagtap
House Number : 92
Age : 48 Gender : Male
Photo Available

520 BQD2132579
Name : Sanjay Dattu Jagtap
Father's Name: Dattu Jagtap
House Number : 92
Age : 46 Gender : Male
Photo Available

521 BQD2110260
Name : Chanpabai Vishwanath Gurav
Husband's Name: Vishwanath Gurav
House Number : 94
Age : 78 Gender : Female
Photo Available

522 BQD2108025
Name : Pandurang Vishwanath Gurav
Father's Name: Vishwanath Gurav
House Number : 94
Age : 51 Gender : Male
Photo Available

523 BQD2107712
Name : Mainabai Pandurang Gurav
Husband's Name: Pandurang Gurav
House Number : 94
Age : 49 Gender : Female
Photo Available

524 YZU3511979
Name : Shankar Bhanudas Panchaal
Father's Name: Bhanudas Panchaal
House Number : 94a
Age : 56 Gender : Male
Photo Available

525 BQD2108058
Name : Mundrikabai Vitththal Rao Bodke
Husband's Name: Vitththal Rao Bodke
House Number : 95
Age : 68 Gender : Female
Photo Available

526 BQD2108280
Name : Vitthal Limbaji Bodke
Father's Name: Limbaji Bodke
House Number : 95
Age : 66 Gender : Male
Photo Available

527 BQD2134294
Name : Ram Vitththal Rao Bodke
Father's Name: Vitththal Rao Bodke
House Number : 95
Age : 57 Gender : Male
Photo Available

528 BQD2134286
Name : Hirabai Ram Bodke
Husband's Name: Ram Bodke
House Number : 95
Age : 47 Gender : Female
Photo Available

529 BQD2134401
Name : Navnath Rambhau Jagtap
Father's Name: Rambhau Jagtap
House Number : 95
Age : 66 Gender : Male
Photo Available

530 BQD2134005
Name : Kamal Navnath Jagtap
Husband's Name: Navnath Jagtap
House Number : 95
Age : 53 Gender : Female
Photo Available

531 YZU6009468
Name : Banubi Jabbar Shaikh
Husband's Name: Jabbar Shaikh
House Number : 95
Age : 39 Gender : Female
Photo Available

532 BQD2114254
Name : Bhagwan Limbanjee Bodke
Father's Name: Limbanjee Bodke
House Number : 96
Age : 63 Gender : Male
Photo Available

533 YZU7472624
Name : Shrikant Bodke
Father's Name: Harish Bodke
House Number : 96
Age : 23 Gender : Male
Photo Available

534 YZU7472640
Name : Rushikesh Chavan
Father's Name: Uttam Chavan
House Number : 96
Age : 26 Gender : Male
Photo Available

535 YZU7472673
Name : Nitin Chavan
Father's Name: Lalasaheb Chavan
House Number : 96
Age : 25 Gender : Male
Photo Available

536 YZU7472657
Name : Nutan Chavan
Father's Name: Kisanrao Chavan
House Number : 96
Age : 24 Gender : Female
Photo Available

537 YZU7472632
Name : Shivkanya Kamale
Husband's Name: Govind Kamale
House Number : 96
Age : 26 Gender : Female
Photo Available

538 YZU7472681
Name : Vyanktesh Kamale
Father's Name: Dagdu kamale
House Number : 96
Age : 25 Gender : Male
Photo Available

539 YZU7472566
Name : Sadanand Wakde
Father's Name: Maruti Wakde
House Number : 96
Age : 27 Gender : Male
Photo Available

540 BQD2113777
Name : Subhdrabai Dnyanoba Alapure
Husband's Name: Dnyanoba Alapure
House Number : 98
Age : 88 Gender : Female
Photo Available

541 BQD2135309
Name : Santram Dnyanoba Alapure
Father's Name: Dnyanoba Alapure
House Number : 98
Age : 58 Gender : Male
Photo Available

542 BQD2113785
Name : Ranjana Santram Alapure
Husband's Name: Santram Alapure
House Number : 98
Age : 55 Gender : Female
Photo Available

543 BQD2108983
Name : Antaram Dnyanoba Alapure
Father's Name: Dnyanoba Alapure
House Number : 98
Age : 50 Gender : Male
Photo Available

544 BQD2113793
Name : Anita Antaram Alapure
Husband's Name: Antaram Alapure
House Number : 98
Age : 47 Gender : Female
Photo Available

545 YZU6400634
Name : Parradeep Santttaram Alllapure
Father's Name: Santttaram Allapure
House Number : 98
Age : 33 Gender : Male
Photo Available

546 BQD2109718
Name : Balasaheb Rangnath Jagtap
Father's Name: Rangnath Jagtap
House Number : 100
Age : 58 Gender : Male
Photo Available

547 BQD2109429
Name : Sunanda Balasaheb Jagtap
Husband's Name: Balasaheb Jagtap
House Number : 100
Age : 53 Gender : Female
Photo Available

548 BQD2113694
Name : Prabhakar Digambarrao Ramdasi
Father's Name: Digambarrao Ramdasi
House Number : 102
Age : 68 Gender : Male
Photo Available

549 BQD2113967
Name : Pratibha Prabhakar Ramdasi
Husband's Name: Prabhakar Ramdasi
House Number : 102
Age : 63 Gender : Female
Photo Available

550 YZU2076412
Name : Renukadas Prabhakar Ramdasi
Father's Name: Prabhakar Ramdasi
House Number : 102
Age : 35 Gender : Male
Photo Available

551 BQD2135812
Name : Balasaheb Prabhakar Alapure
Father's Name: Prabhakar Alapure
House Number : 104
Age : 56 Gender : Male
Photo Available

552 YZU2092856
Name : Vijay Kumar Prabhakar Alapure
Father's Name: Prabhakar Alapure
House Number : 104
Age : 49 Gender : Male
Photo Available

553 BQD2111599
Name : Kamalbai Balasaheb Alapure
Husband's Name: Balasaheb Alapure
House Number : 104
Age : 46 Gender : Female
Photo Available

554 YZU7121643
Name : Amar Balasaheb Alapure
Father's Name: Balasaheb Alapure
House Number : 104
Age : 27 Gender : Male
Photo Available

555 BQD2110575
Name : Hanamantadas Madanlal Bairagi
Father's Name: Madanlal Bairagi
House Number : 105
Age : 68 Gender : Male
Photo Available

556 BQD2134229
Name : Panchafula Bharat Bairagi
Husband's Name: Bharat Bairagi
House Number : 105
Age : 52 Gender : Female
Photo Available

557 BQD2108405
Name : Bhagwan Bharatdas Bairagi
Father's Name: Bharatdas Bairagi
House Number : 105
Age : 41 Gender : Male
Photo Available

558 YZU6400592
Name : Amol Bharatdas Bairagi
Father's Name: Bharatdas Bairagi
House Number : 105
Age : 35 Gender : Male
Photo Available

559 BQD2113553
Name : Jyoti Jitendra Jadhav
Husband's Name: Jitendra Jadhav
House Number : 106
Age : 49 Gender : Female
Photo Available

560 BQD2107548
Name : Indubai Gulab Jadhav
Husband's Name: Gulab Jadhav
House Number : 106
Age : 48 Gender : Female
Photo Available

561 BQD2108397
Name : Bibhishan Jadhav
Father's Name: Prabhakar Patil
House Number : 106
Age : 44 Gender : Male
Photo Available

562 YZU2046910
Name : Kaveri Bibishan Jadhav
Husband's Name: Bibishan Jadhav
House Number : 106
Age : 40 Gender : Female
Photo Available

563 YZU7183189
Name : Shubham Jitendra Jadhav
Father's Name: Jitendra jadhav
House Number : 106
Age : 27 Gender : Male
Photo Available

564 YZU7121536
Name : Shubhangi Rajendra Jadhav
Father's Name: Rajendra Jadhav
House Number : 106
Age : 27 Gender : Female
Photo Available

565 BQD2114510
Name : Chandrakala Prabhakar Patil
Husband's Name: Prabhakar Patil
House Number : 106
Age : 68 Gender : Female
Photo Available

566 BQD2113637
Name : Jayashri Rajendra Patil
Husband's Name: Rajendra Patil
House Number : 106
Age : 50 Gender : Female
Photo Available

567 BQD2114460
Name : Jitendra Prabhakar Patil
Father's Name: Prabhakar Patil
House Number : 106
Age : 48 Gender : Male
Photo Available

568 YZU7183197
Name : Tejas Jitendra Patil
Father's Name: Jitendra Patil
House Number : 106
Age : 26 Gender : Male
Photo Available

569 BQD2853497
Name : Gojrabai Narayanrao Patil
Husband's Name: Narayanrao Jadhav
House Number : 107
Age : 84 Gender : Female
Photo Available

570 BQD2132637
Name : Rao Saheb Narayanrao Patil
Father's Name: Narayanrao Jadhav
House Number : 107
Age : 66 Gender : Male
Photo Available

571 BQD2114700
Name : Aappasaheb Narayan Patil
Father's Name: Narayan Patil
House Number : 107
Age : 60 Gender : Male
Photo Available

572 BQD2113561
Name : Kamalbai Rao Saheb Patil
Husband's Name: Rao Saheb Jadhav
House Number : 107
Age : 59 Gender : Female
Photo Available

573 BQD2132611
Name : Nanasaheb Narayanrao Patil
Father's Name: Narayanrao Patil
House Number : 107
Age : 56 Gender : Male
Photo Available

574 BQD2113579
Name : Sarita Aappasaheb Patil
Husband's Name: Aappasaheb Patil
House Number : 107
Age : 54 Gender : Female
Photo Available

575 BQD2135424
Name : Balasaheb Narayanrao Patil
Father's Name: Narayanrao Jadhav
House Number : 107
Age : 54 Gender : Male
Photo Available

576 BQD2113603
Name : Sindhubai Nanasaheb Patil
Husband's Name: Nanasaheb Jadhav
House Number : 107
Age : 53 Gender : Female
Photo Available

577 BQD2113595
Name : Swati Balasaheb Patil
Husband's Name: Balasaheb Jadhav
House Number : 107
Age : 51 Gender : Female
Photo Available

578 BQD2113322
Name : Bhagwan Narayanrao Patil
Father's Name: Narayanrao Jadhav
House Number : 107
Age : 49 Gender : Male
Photo Available

579 BQD2114049
Name : Ganesh Narayanrao Patil
Father's Name: Narayanrao Jadhav
House Number : 107
Age : 47 Gender : Male
Photo Available

580 BQD2113587
Name : Chhaya Bhagwan Patil
Husband's Name: Bhagwan Patil
House Number : 107
Age : 45 Gender : Female
Photo Available

581 BQD2107589
Name : Hanmant Ravasahemb Patil
Father's Name: Ravasahemb Patil
House Number : 107
Age : 45 Gender : Male
Photo Available

582 BQD2853489
Name : Deepali Ganesh Patil
Husband's Name: Ganesh Patil
House Number : 107
Age : 39 Gender : Female
Photo Available

583 YZU7121577
Name : Abhijit Bhagawanrao Patil
Father's Name: Bhagawanrao Patil
House Number : 107
Age : 27 Gender : Male
Photo Available

584 YZU7121544
Name : Gaytri Balasaheb Patil
Father's Name: Gayatri Balasaheb patil
House Number : 107
Age : 26 Gender : Female
Photo Available

585 YZU7121551
Name : Shahaji Nanasaheb Patil
Father's Name: Nanasaheb Patil
House Number : 107
Age : 26 Gender : Male
Photo Available

586 YZU7121569
Name : Vishvajit Appasaheb Patil
Father's Name: Appasaheb Patil
House Number : 107
Age : 26 Gender : Male
Photo Available

587 YZU6009419
Name : Akshay Bhausaheb Jadhav
Father's Name: Bhausaheb Jadhav
House Number : 108
Age : 34 Gender : Male
Photo Available

588 BQD2110310
Name : Bhausaheb Manik Rao Patil
Father's Name: Manik Rao Patil
House Number : 108
Age : 53 Gender : Male
Photo Available

589 BQD2135440
Name : Vijaya Bhausaheb Patil
Husband's Name: Bhausaheb Patil
House Number : 108
Age : 50 Gender : Female
Photo Available

590 BQD2107381
Name : Alisab Najirasab Shaikh
Father's Name: Najirasab Shaikh
House Number : 110
Age : 68 Gender : Male
Photo Available

591 BQD2110906
Name : Jividabi Alisab Shaikh
Husband's Name: Alisab Shaikh
House Number : 110
Age : 63 Gender : Female
Photo Available

592 YZU7450380
Name : Ratan Vishwanath Jadhav
Father's Name: Vishwanath Jadhav
House Number : 111
Age : 63 Gender : Male
Photo Available

593 BQD2133767
Name : Ganapat Rao Vishwanath Jadhav
Father's Name: Vishwanath Jadhav
House Number : 111
Age : 61 Gender : Male
Photo Available

594 BQD2107662
Name : Kaushalyabai Ratan Jadhav
Husband's Name: Ratan Jadhav
House Number : 111
Age : 58 Gender : Female
Photo Available

595 BQD2134047
Name : Shalubai Ganapat Rao Jadhav
Husband's Name: Ganapat Rao Jadhav
House Number : 111
Age : 56 Gender : Female
Photo Available

596 BQD2134039
Name : Ayodhya Ram Jadhav
Husband's Name: Ram Jadhav
House Number : 111
Age : 47 Gender : Female
Photo Available

597 BQD2134245
Name : Savita Subhash Jadhav
Husband's Name: Subhash Jadhav
House Number : 111
Age : 46 Gender : Female
Photo Available

598 YZU2107001
Name : Tanaji Ganpat Jadhav
Father's Name: Ganpat Jadhav
House Number : 111
Age : 35 Gender : Male
Photo Available

599 YZU7654106
Name : AJAY GANPATRAO JADHAV
Father's Name: GANPATRAO VISHVANATH JADHAV
House Number : 111
Age : 27 Gender : Male
Photo Available

600 BQD2133379
Name : Jagan Nath Tukaram Pawar
Father's Name: Tukaram Pawar
House Number : 112
Age : 53 Gender : Male
Photo Available

601 BQD2107688
Name : Manisha Jagan Nath Pawar
Husband's Name: Jagan Nath Pawar
House Number : 112
Age : 48 Gender : Female
Photo Available

602 BQD2112100
Name : Kalubai Uttamrao Gade
Husband's Name: Uttamrao Gade
House Number : 113
Age : 78 Gender : Female
Photo Available

603 BQD2853059
Name : Bhausaheb Uttamrao Gade
Father's Name: Uttamrao Gade
House Number : 113
Age : 54 Gender : Male
Photo Available

604 BQD2109346
Name : Aabasaheb Uttamrao Gade
Father's Name: Uttamrao Gade
House Number : 113
Age : 50 Gender : Male
Photo Available

605 YZU2092898
Name : Manisha Bhausaheb Gade
Husband's Name: Bhausaheb Gade
House Number : 113
Age : 48 Gender : Female
Photo Available

606 BQD2853109
Name : Nanasaheb Uttamrao Gade
Father's Name: Uttamrao Gade
House Number : 113
Age : 47 Gender : Male
Photo Available

607 BQD2112092
Name : Mahananda Gade
Husband's Name: Abasaheb Gade
House Number : 113
Age : 46 Gender : Female
Photo Available

608 BQD2112084
Name : Mahadevi Nanasaheb Gade
Husband's Name: Nanasaheb Gade
House Number : 113
Age : 44 Gender : Female
Photo Available

609 BQD2112985
Name : Vitththal Rao Nivrutti Alapure
Father's Name: Nivrutti Alapure
House Number : 114
Age : 88 Gender : Male
Photo Available

610 BQD2113215
Name : Muktabai Vitthal Alapure
Husband's Name: Vitthal Alapure
House Number : 114
Age : 78 Gender : Female
Photo Available

611 BQD2852465
Name : Sudhakar Vitththal Rao Alapure
Father's Name: Vitththal Rao Alapure
House Number : 114
Age : 63 Gender : Male
Photo Available

612 BQD2110203
Name : Hanumannt Vitththal Rao Alapure
Father's Name: Vitththal Rao Alapure
House Number : 114
Age : 55 Gender : Male
Photo Available

613 BQD2113348
Name : Mangalbai Sudhakar Alapure
Husband's Name: Sudhakar Alapure
House Number : 114
Age : 53 Gender : Female
Photo Available

614 BQD2852382
Name : Gunavant Vitththal Rao Alapure
Father's Name: Vitththal Rao Alapure
House Number : 114
Age : 52 Gender : Male
Photo Available

615 BQD2113223
Name : Meerabai Hanumannt Alapure
Husband's Name: Hanumannt Alapure
House Number : 114
Age : 49 Gender : Female
Photo Available

616 BQD2113017
Name : Pandurang Vitththal Rao Alapure
Father's Name: Vitththal Rao Alapure
House Number : 114
Age : 49 Gender : Male
Photo Available

617 BQD2853026
Name : Vijaymala Gunvant Alapure
Husband's Name: Gunvant Alapure
House Number : 114
Age : 47 Gender : Female
Photo Available

618 BQD2113330
Name : Swati Pandurang Alapure
Husband's Name: Pandurang Alapure
House Number : 114
Age : 46 Gender : Female
Photo Available

619 BQD2852648
Name : Narayan Vitththal Rao Alapure
Father's Name: Vitththal Rao Alapure
House Number : 114
Age : 46 Gender : Male
Photo Available

620 BQD2852630
Name : Rukmin Narayan Alapure
Husband's Name: Narayan Alapure
House Number : 114
Age : 42 Gender : Female
Photo Available

621 YZU2177301
Name : Govind Sudhakar Alapure
Father's Name: Sudhakar Alapure
House Number : 114
Age : 36 Gender : Male
Photo Available

622 BQD2110666
Name : Devidas Nivrutti Jagtap
Father's Name: Nivrutti Jagtap
House Number : 115
Age : 89 Gender : Male
Photo Available

623 BQD2111110
Name : Padaminabai Devidas Jagtap
Husband's Name: Devidas Jagtap
House Number : 115
Age : 85 Gender : Female
Photo Available

624 BQD2132561
Name : Gangadhar Devidas Jagtap
Father's Name: Devidas Jagtap
House Number : 115
Age : 54 Gender : Male
Photo Available

625 BQD2112001
Name : Prahlad Devidas Jagtap
Father's Name: Devidas Jagtap
House Number : 115
Age : 49 Gender : Male
Photo Available

626 BQD2111292
Name : Sangeeta Gangadhar Jagtap
Husband's Name: Gangadhar Jagtap
House Number : 115
Age : 47 Gender : Female
Photo Available

627 BQD2108231
Name : Dynaneshvar Devidas Jagtap
Father's Name: Devidas Jagtap
House Number : 115
Age : 47 Gender : Male
Photo Available

628 BQD2111144
Name : Janabai Dynaneshvar Jagtap
Husband's Name: Dynaneshvar Jagtap
House Number : 115
Age : 42 Gender : Female
Photo Available

629 BQD2112183
Name : Bhagyashree Prahlad Jagtap
Husband's Name: Prahlad Jagtap
House Number : 115
Age : 42 Gender : Female
Photo Available

630 BQD2112043
Name : Kisan Vitththal Rao Wakde
Father's Name: Vitththal Rao Wakde
House Number : 115a
Age : 64 Gender : Male
Photo Available

631 BQD2111631
Name : Chhabubai Kisan Wakde
Husband's Name: Kisan Wakde
House Number : 115a
Age : 59 Gender : Female
Photo Available

632 BQD2111995
Name : Dattatray Kisan Wakde
Father's Name: Kisan Wakde
House Number : 115a
Age : 42 Gender : Male
Photo Available

633 YZU2177319
Name : Shivram Limbaji Gade
Father's Name: Limbaji Gade
House Number : 116
Age : 73 Gender : Male
Photo Available

634 BQD2132892
Name : Rajabhau Shivram Gade
Father's Name: Shivram Gade
House Number : 116
Age : 51 Gender : Male
Photo Available

635 BQD2111318
Name : Anusaya Rajabhau Gade
Husband's Name: Rajabhau Gade
House Number : 116
Age : 48 Gender : Female
Photo Available

636 YZU6400618
Name : Namdev Pandit Wakade
Father's Name: Pandit Wakade
House Number : 118
Age : 38 Gender : Male
Photo Available

637 YZU6400626
Name : Navanath Pandit Wakade
Father's Name: Pandit Wakade
House Number : 118
Age : 34 Gender : Male
Photo Available

638 YZU7654148
Name : PRIYANKA NAVANATH WAKADE
Husband's Name: NAVANATH PANDIT WAKADE
House Number : 118
Age : 26 Gender : Female
Photo Available

639 YZU7450398
Name : Pandit Shankar Wakde
Father's Name: Shankar Wakde
House Number : 118
Age : 75 Gender : Male
Photo Available

640 YZU6626246
Name : Pandurang Pandit Rao Wakde
Father's Name: Pandit Rao Shankar Wakde
House Number : 118
Age : 46 Gender : Male
Photo Available

641 BQD2853448
Name : Ganesh Govind Vakaden
Father's Name: Govind Vakaden
House Number : 119
Age : 36 Gender : Male
Photo Available

642 YZU7121593
Name : Shripad Govind Vakde
Father's Name: Govind Vakde
House Number : 119
Age : 31 Gender : Male
Photo Available

643 YZU7121585
Name : Krushikesh Govind Vakde
Father's Name: Govind Vakde
House Number : 119
Age : 28 Gender : Male
Photo Available

644 YZU7450406
Name : Govind Pandurang Wakde
Father's Name: Pandurang Wakde
House Number : 119
Age : 73 Gender : Male
Photo Available

645 YZU7450414
Name : Laxmi Govind Wakde
Husband's Name: Govind Wakde
House Number : 119
Age : 60 Gender : Female
Photo Available

646 BQD2133593
Name : Usha Balasaheb Wakde
Husband's Name: Balasaheb Wakde
House Number : 119
Age : 53 Gender : Female
Photo Available

647 YZU6009450
Name : Parmeshwar Govind Rao Wakde
Father's Name: Govind Rao Wakde
House Number : 119
Age : 34 Gender : Male
Photo Available

648 YZU6400568
Name : Kamal Subhash wakade
Husband's Name: Subhash Wakde
House Number : 120
Age : 62 Gender : Female
Photo Available

649 YZU6400576
Name : Pramod Subhash Wakade
Father's Name: Subhash Wakade
House Number : 120
Age : 35 Gender : Male
Photo Available

650 YZU6400550
Name : Subhash Wakde
Father's Name: Pandhari Wakde
House Number : 120
Age : 67 Gender : Male
Photo Available

651 YZU2046902
Name : Dynaneshvar Subhash Wakde
Father's Name: Subhash Wakde
House Number : 120
Age : 40 Gender : Male
Photo Available

652 BQD2111433
Name : Mudrikabai Prabhakar Gade
Husband's Name: Prabhakar Gade
House Number : 121
Age : 78 Gender : Female
Photo Available

653 BQD2108876
Name : Bhausaheb Prabhakar Gade
Father's Name: Prabhakar Gade
House Number : 121
Age : 55 Gender : Male
Photo Available

654 BQD2134906
Name : Chandrakant Prabhakar Gade
Father's Name: Prabhakar Gade
House Number : 121
Age : 53 Gender : Male
Photo Available

655 BQD2112308
Name : Lalita Bhausaheb Gade
Husband's Name: Bhausaheb Gade
House Number : 121
Age : 52 Gender : Female
Photo Available

656 BQD2112316
Name : Sumitra Chandrakant Gade
Husband's Name: Chandrakant Gade
House Number : 121
Age : 50 Gender : Female
Photo Available

657 BQD2852739
Name : Anant Prabhakar Gade
Father's Name: Prabhakar Gade
House Number : 121
Age : 47 Gender : Male
Photo Available

658 YZU7654049
Name : SHRIDEVI NITIN GADE
Father's Name: CHANDRAKANT PRABHAKAR GADE
House Number : 121
Age : 26 Gender : Female
Photo Available

659 BQD2111151
Name : Layakatabi Ambir Shaikh
Husband's Name: Ambir Shaikh
House Number : 121
Age : 72 Gender : Female
Photo Available

660 YZU7654031
Name : SAVANTBI RUSTUM SHAIKH
Husband's Name: RUSTUM ALISAHAB SHAIKH
House Number : 121
Age : 45 Gender : Female
Photo Available

661 YZU6400584
Name : Aslam Papmiya Shaikh
Father's Name: Papmiya Shaikh
House Number : 121
Age : 34 Gender : Male
Photo Available

662 YZU2106995
Name : Vilas Vasant Upade
Father's Name: Vasant Upade
House Number : 121
Age : 34 Gender : Male
Photo Available

663 BQD2114650
Name : Sayas Vasant Raut
Father's Name: Vasant Raut
House Number : 121 B
Age : 39 Gender : Male
Photo Available

664 BQD2135382
Name : Vasant Tukaram Upade
Father's Name: Tukaram Upade
House Number : 121a
Age : 59 Gender : Male
Photo Available

665 BQD2135390
Name : Gayabai Vasant Upade
Husband's Name: Vasant Upade
House Number : 121a
Age : 54 Gender : Female
Photo Available

666 BQD2110229
Name : Vasant Rao Limbaji Raut
Father's Name: Limbaji Raut
House Number : 121b
Age : 64 Gender : Male
Photo Available

667 BQD2108694
Name : Latabai Vasant Rao Raut
Husband's Name: Vasant Rao Raut
House Number : 121b
Age : 62 Gender : Female
Photo Available

668 YZU6626253
Name : Sharad Vasant Raut
Father's Name: Vasant Raut
House Number : 121b
Age : 38 Gender : Male
Photo Available

669 BQD2852416
Name : Jabbar Ambir Shaikh
Father's Name: Ambir Shaikh
House Number : 121i
Age : 43 Gender : Male
Photo Available

670 BQD2112290
Name : Ambir Gulab Shaikh
Father's Name: Gulab Shaikh
House Number : 121k
Age : 76 Gender : Male
Photo Available

671 BQD2135689
Name : Ilahi Alisab Shaikh
Father's Name: Alisab Shaikh
House Number : 121o
Age : 48 Gender : Male
Photo Available

672 BQD2113686
Name : Pashu Chandsab Tamboli
Father's Name: Chandsab Tamboli
House Number : 121o
Age : 64 Gender : Male
Photo Available

673 BQD2114684
Name : Banoo Pashamiya Tamboli
Husband's Name: Pashamiya Tamboli
House Number : 121o
Age : 59 Gender : Female
Photo Available

674 YZU6626261
Name : Papa Navab Shaikh
Father's Name: Navab Shaikh
House Number : 121solopo
Age : 58 Gender : Male
Photo Available

675 YZU6626279
Name : Halima Papa Shaikh
Husband's Name: Papa Shaikh
House Number : 121solopo
Age : 54 Gender : Female
Photo Available

676 YZU2177327
Name : Bhagawat Devidas Jadhav
Father's Name: Devidas Jadhav
House Number : 143b
Age : 44 Gender : Male
Photo Available

677 BQD2135341
Name : Roopali Rao Saheb Chauhan
Husband's Name: Rao Saheb Chauhan
House Number : 186
Age : 44 Gender : Female
Photo Available

678 YZU6626287
Name : Kamal Anteshvar Sakhare
Father's Name: Anteshvar Sakhare
House Number : 199a
Age : 45 Gender : Male
Photo Available

679 YZU2107027
Name : Govind Babruvan Bobad
Father's Name: Babruvan Bobad
House Number : 26 3
Age : 34 Gender : Male
Photo Available

680 BQD2133411
Name : Urmila Dilip Jagtap
Husband's Name: Dilip Jagtap
House Number : 380a
Age : 44 Gender : Female
Photo Available

681 BQD2852721
Name : Ranjana Anant Gade
Husband's Name: Anant Gade
House Number : 530a
Age : 46 Gender : Female
Photo Available

682 YZU7475981
Name : Ravi Hanavate
Father's Name: Ramkisan Hanavate
House Number : 552
Age : 24 Gender : Male
Photo Available

683 YZU7555485
Name : Amol Alapure
Father's Name: vyankuram Alapure
House Number : 889
Age : 24 Gender : Male
Photo Available

684 BQD2852341
Name : Harish Chandra Bhagwan Pawar
Father's Name: Bhagwan Pawar
House Number : 105/1
Age : 55 Gender : Male
Photo Available

685 YZU6400683
Name : Sidheshwar Bhagawan Pawar
Father's Name: Bhagawan Pawar
House Number : 105/1
Age : 34 Gender : Male
Photo Available

686 YZU7707284
Name : SURAKSHA KAMALE
Husband's Name: SOMNATH KAMALE
House Number : Bitargaon
Age : 23 Gender : Female
Photo Available

687 YZU7707482
Name : Suleman Masum Shaikh
Mother's Name: Najmin Masum Sheikh
House Number : 45
Age : 21 Gender : Male
Photo Available

688 YZU7709355
Name : Ajay Kishanrao Chavan
Father's Name: Kishanrao Chavan
House Number : 52
Age : 21 Gender : Male
Photo Available

689 YZU7709660
Name : Anushka Bhagwanrao Patil
Father's Name: Bhagwanrao Patil
House Number : 107
Age : 22 Gender : Female
Photo Available

690 YZU7709827
Name : Neha Upade
Husband's Name: Akash Upade
House Number : 121
Age : 23 Gender : Female
Photo Available

691 YZU7710718
Name : Yogita Patil
Father's Name: Lakshman Patil
House Number : 79
Age : 22 Gender : Female
Photo Available

692 YZU7747322
Name : Vikram Jadhav
Father's Name: Uddhavrao Jadhav
House Number : 39
Age : 21 Gender : Male
Photo Available

693 YZU7769706
Name : SHRIKANT SAKHARE
Father's Name: SADASHIV SAKHARE
House Number : sadashiv sakhare
Age : 23 Gender : Male
Photo Available

694 YZU7770183
Name : ASHOK PANCHAL
Father's Name: DATTRAY PANCHAL
House Number : 12
Age : 22 Gender : Male
Photo Available

695 YZU7770225
Name : Harshada Hansraj Deshmukh
Father's Name: Hansraj Deshmukh
House Number : 19
Age : 21 Gender : Female
Photo Available

696 YZU7775737
Name : KSHITIJ SURYAVANSHI
Father's Name: VILAS SURYAVANSHI
House Number : Bitargaon
Age : 24 Gender : Male
Photo Available

697 YZU7775752
Name : AKSHAY SAKHARE
Father's Name: VYANKAT SAKHARE
House Number : Bitargaon
Age : 24 Gender : Male
Photo Available

698 YZU7793011
Name : SAURABH CHAVAN
Father's Name: SUDHIR CHAVAN
House Number : 23
Age : 21 Gender : Male
Photo Available

699 YZU7799448
Name : ANJALI CHAVAN
Husband's Name: SUNIL CHAVAN
House Number : Bitargaon
Age : 33 Gender : Female
Photo Available

700 YZU7799455
Name : AJAY SAKHARE
Father's Name: VYANKATRAO SAKHARE
House Number : Bitargaon
Age : 21 Gender : Male
Photo Available

701 YZU7799463
Name : SUNIL CHAVAN
Father's Name: MOHANRAV CHAVAN
House Number : Bitargaon
Age : 34 Gender : Male
Photo Available

702 YZU7799471
Name : RABANA SHAIKH
Husband's Name: AHEMAD SHAIKH
House Number : Bitargaon
Age : 28 Gender : Female
Photo Available

703 YZU7806508
Name : Shivkanya Manoj Bodke
Husband's Name: Manoj Nagnath Bodke
House Number : 65
Age : 22 Gender : Female
Photo Available

704 YZU7806748
Name : Yasmin Munir Attar
Father's Name: Munir Attar
House Number : -
Age : 20 Gender : Female
Photo Available

705 YZU7806847
Name : ABHISHEK ANTESHWAR SAKHARE
Father's Name: ANTESHWAR PANDITRAV SAKHARE
House Number : BITARGAON
Age : 24 Gender : Male
Photo Available

706 YZU7806888
Name : kashinath sakhare
Father's Name: Anteshwar SAKHARE
House Number : BITARGAON
Age : 23 Gender : Male
Photo Available

707 YZU7806912
Name : TANAJI GADE
Father's Name: AABASAHEB GADE
House Number : BITARGAON
Age : 21 Gender : Male
Photo Available

708 YZU7807019
Name : PRANJALI PRADIP RATHOD
Husband's Name: PRADIP RATHOD
House Number : BITARGAON
Age : 21 Gender : Female
Photo Available

709 YZU7807092
Name : Mubina Aslam Sheikh
Husband's Name: Aslam Sheikh
House Number : 121
Age : 34 Gender : Female
Photo Available

710 YZU7807100
Name : Najmin Mahebub Sheikh
Husband's Name: Mahebub Sheikh
House Number : 70
Age : 25 Gender : Female
Photo Available

711 YZU7807472
Name : Kiran Gunwant Alapure
Father's Name: Gunwant Vitthalrao Alapure
House Number : Alapure Nivas
Age : 26 Gender : Male
Photo Available

712 YZU7817349
Name : VAISHNAVI WAKDE
Husband's Name: AMAR WAKDE
House Number : Bitargaon
Age : 25 Gender : Female
Photo Available

713 YZU7817497
Name : MADHAV PANCHAL
Father's Name: BHIMRAO PANCHAL
House Number : Bitargaon
Age : 30 Gender : Male
Photo Available

714 YZU7820905
Name : Anjli Sidram Jadhav
Husband's Name: Sidram Jadhav
House Number : 44
Age : 33 Gender : Female
Photo Available

715 YZU7820939
Name : Sidram Balasaheb Jadhav
Father's Name: Balasaheb Jadhav
House Number : 44
Age : 39 Gender : Male
Photo Available

716 YZU7826878
Name : SHARAYU SHIVAJI ALAPURE
Father's Name: SHIVAJI ALAPURE
House Number : D/O SHIVAJI ALAPURE
Age : 21 Gender : Female
Photo Available

717 YZU7827553
Name : Renuka Hanumantrao Patil
Husband's Name: Hanumant Patil
House Number : 107
Age : 29 Gender : Female
Photo Available

718 YZU7830334
Name : Vishakha Rushikesh Jadhav
Husband's Name: Rushikesh Jadhav
House Number : At.post Bitargaon
Age : 26 Gender : Female
Photo Available

719 YZU7830516
Name : Apeksha Dhiraj Alapure
Husband's Name: Dhiraj Alapure
House Number : 25
Age : 22 Gender : Female
Photo Available

720 YZU7831449
Name : Rushikesh Kamale
Father's Name: Ganesh Kamale
House Number : 54
Age : 20 Gender : Male
Photo Available

721 YZU7894843
Name : VARSHA GADE
Husband's Name: SUNIL GADE
House Number : Bitargaon
Age : 23 Gender : Female
Photo Available

722 YZU7895287
Name : RESHMA SHAIKH
Husband's Name: KALIM SHAIKH
House Number : Bitargaon
Age : 28 Gender : Female
Photo Available

723 YZU7895980
Name : SHARDA JADHAV
Husband's Name: DATTA JADHAV
House Number : Bitargaon
Age : 33 Gender : Female
Photo Available

724 YZU7895972
Name : SHRIDEVI SAKHARE
Husband's Name: VISHAWANATH SAKHARE
House Number : Bitargaon
Age : 37 Gender : Female
Photo Available

725 YZU7897010
Name : Ankita Sakhare
Father's Name: Pandurang Sakhare
House Number : 55
Age : 20 Gender : Female
Photo Available

726 YZU7897002
Name : Tanuja Ahirekar
Father's Name: Tanaji Ahirekar
House Number : 10
Age : 20 Gender : Female
Photo Available

727 YZU7896426
Name : Vaishnavi Umakant Jadhav
Father's Name: Umakant Jadhav
House Number : 37
Age : 23 Gender : Female
Photo Available

728 YZU7906829
Name : PALLAVI AKASH RATHOD
Husband's Name: AKASH RATHOD
House Number : AT BITARGAON TANDA
Age : 21 Gender : Female
Photo Available

729 YZU7907371
Name : SHRUTI RAMESH WAKDE
Father's Name: RAMESH WAKDE
House Number : RAMESH WAKDE
Age : 22 Gender : Female
Photo Available

730 YZU7915523
Name : SHRUTI CHAVAN
Father's Name: BHAGIRTH CHAVAN
House Number : Bitargaon
Age : 22 Gender : Female
Photo Available

731 YZU7915556
Name : JYOTI PRALHAD JAGTAP
Father's Name: PRALHAD DEVIDAS JAGTAP
House Number : BITARGAON
Age : 22 Gender : Female
Photo Available

732 YZU7915598
Name : SURAJ PRALHAD JAGTAP
Father's Name: PRALHAD DEVIDAS JAGATAP
House Number : BITARGAON
Age : 24 Gender : Male
Photo Available

733 YZU7916596
Name : SHIVASHANT MASHALAKAR
Father's Name: RAJKUMAR MASHALAKAR
House Number : Bitargaon
Age : 24 Gender : Male
Photo Available

734 YZU7916604
Name : ASHWINI JADHAV
Husband's Name: DATTA JADHAV
House Number : Bitargaon
Age : 21 Gender : Female
Photo Available

735 YZU7916612
Name : SHRINIWAS BODKE
Father's Name: HARISH BODKE
House Number : Bitargaon
Age : 20 Gender : Male
Photo Available

736 YZU7916620
Name : ARCHANA GADE
Husband's Name: SHRIRANG GADE
House Number : Bitargaon
Age : 30 Gender : Female
Photo Available

737 YZU7916638
Name : AKASH ALAPURE
Father's Name: ANTARAM ALAPURE
House Number : Bitargaon
Age : 24 Gender : Male
Photo Available

738 YZU7931694
Name : NAGESH GAIKWAD
Father's Name: SADU GAIKWAD
House Number : gaikwad sadhu bitargaon
Age : 21 Gender : Male
Photo Available

739 YZU7932775
Name : ABHIJIT DESHMUKH
Father's Name: BALASAHEB DESHMUKH
House Number : C/O Balasaheb Deshmukh
Age : 26 Gender : Male
Photo Available

740 YZU7947674
Name : Nikita Balaji Rathod
Husband's Name: Balaji Rathod
House Number : 01
Age : 28 Gender : Female
Photo Available

741 YZU7952344
Name : SHITAL RAM PAWAR
Husband's Name: RAM PAWAR
House Number : MU BITTARGAON TANDA
Age : 23 Gender : Female
Photo Available

742 YZU7957798
Name : MAHESH PRAKASH PAWAR
Father's Name: PRAKASH PAWAR
House Number : MU BITARGAON TANDA
Age : 25 Gender : Male
Photo Available

743 YZU7959703
Name : POOJA RITESH PAWAR
Husband's Name: RITESH PAWAR
House Number : MU BITARGAON TANDA
Age : 23 Gender : Female
Photo Available

744 YZU7961444
Name : GOVIND APPARAO RATHOD
Father's Name: APPARAO RATHOD
House Number : MU BITARGAON TANDA
Age : 28 Gender : Male
Photo Available

745 YZU7969983
Name : Tanaji Dnyaneshwar JAGTAP
Father's Name: DNYANESHRWAR DEVIDAS JAGATAP
House Number : 06
Age : 24 Gender : Male
Photo Available

746 YZU7980832
Name : Dnyaneshwar Govind Panchal
Father's Name: Govind Haridas Panchal
House Number : 4
Age : 23 Gender : Male
Photo Available

747 YZU7987738
Name : BOBDE SUMITRA MALU
Husband's Name: BOBDE MALU
House Number : MALU BOBDE
Age : 26 Gender : Female
Photo Available

748 YZU7987787
Name : chavan nikhil ravsaheb
Father's Name: ravsaheb vitthalrao chavan
House Number : chavan ravsaheb at.bitargaon
Age : 24 Gender : Male
Photo Available

749 YZU7996580
Name : SAKSHI BALIRAM SAKHARE
Father's Name: BALIRAM SAKHARE
House Number : @123 BITARGAON TA RENAPUR DIS
Age : 21 Gender : Female
Photo Available

750 YZU8000556
Name : Vijay Jagannath Pawar
Father's Name: Jagannath Pawar
House Number : Bitargaon
Age : 30 Gender : Male
Photo Available

751 YZU8005472
Name : Hanmant Hari Gade
Father's Name: Hari Gade
House Number : 0
Age : 21 Gender : Male
Photo Available

752 YZU8006256
Name : Jadhav Pandurang Mahadev
Father's Name: Mahadev Jadhav
House Number : Bitargaon
Age : 20 Gender : Male
Photo Available

753 YZU8006272
Name : Sadashiv Balasaheb Jagtap
Father's Name: Balasaheb Jagtap
House Number : 90
Age : 25 Gender : Male
Photo Available

754 YZU8006488
Name : Shivhar Rajabhau Bobade
Father's Name: Rajabhau Bobade
House Number : Bitargaon
Age : 20 Gender : Male
Photo Available

SUMMARY OF ELECTORS

A) NUMBER OF ELECTORS

		Roll Type	Roll Identification	NUMBER OF ELECTORS			
				Male	Female	Third Gender	Total
I	Original	Mother Roll	Draft Electoral Roll prepared under Special Intensive Revision - 2026	412	342	0	754
				412	342	0	754

Issued by Electoral Registration Office